

Chemical Controls
Dallisgrass In
Bermuda Lawns

College Station, April — Tribute to Dallisgrass in lawns and parks is ended, and homeowners may rise from their knees and stand like free men!

Rule by this hane of lawn-growers is ended, thanks to a chemical called disodium methyl arsonate.

Recent research by Gene Bockholt, a graduate student in the Agronomy Department at Texas A. and M. shows how to end those unsightly clumps of Dallisgrass.

Bockholt's tests show that disodium methyl arsonate gives kills of 90 to 99 percent in Dallisgrass, leaving Bermuda grass strong and healthy. However, he advises against its use on St. Augustine lawns, and cautions against getting it on flowers or shrubs.

Almost anyone who sells lawn supplies can revive disodium methyl arsonate, which is known under a variety of trade names. Here's how you use it:

Mix four to five ounces of the technical material with a wetting agent—such as a common household detergent—in two to four gallons of water, and apply in a fine mist spray from a hand or shoulder sprayer. This amount will cover approximately 1,000 square feet—more actual Dallisgrass area than will be found in the average lawn. It should be applied during periods of lush growth—spring or early summer. After you apply the chemical, wait two to three days before watering your lawn.

New York — Medical researchers recently announced that sight-giving "windows" for human eyes can be dried and preserved for two years to help some blinded persons. The corneas donated by persons who just died are dehydrated in glycerine, then kept in vacuum-sealed tubes at room temperature. Thin layers of these corneas have been grafted successfully into the eyes of persons whose own corneas were clouded or injured.



APRIL & MAY OIL PRICES
 Reg. Champlin, 51c Gal. plus tax and drum.
 Champlin Turbine, 45c Gal. plus tax and drum.
 H. Duty Champlin, 60c Gal. plus tax and drum.
 Champlin LPG Oil 61c Gal. plus tax and drum.
 DAVIS OIL CO.
 Phone OL 9-3071

\$2 MILLION TITHE
 Dallas, Texas — Todd Lee Wynne, Dallas oilman, concluded a deal which made him a multimillionaire. The oilman promptly turned over to the Texas Presbyterian Foundation a check for ten per cent of the net, or about \$2,000,000. Members of his family said they have practiced tithing—the custom of giving a tenth or a specific share of wealth for religious or charitable purposes—for many years.

GOLDEN GLEAMS
 A wise man loses nothing, if he but save himself. —Montaigne.

What our contempt doth often hurl from us, We wish it ours again. —Shakespeare.

CATTLE HAULING
 RAYMOND MCCAMMOND
 Phone OL-9-6751
 1957 - 40 Ft. Trailer
 P. O. Box 283
 SPEARMAN, TEXAS

CITATION BY PUBLICATION
 THE STATE OF TEXAS
 TO: Willard H. Miller, Defendant.
 YOU ARE HEREBY COMMANDED to appear before the Honorable District Court of Hansford County at the Courthouse thereof, in Spearman, Texas, by filing a written answer at or before 10 o'clock A. M. of the first Monday next after the expiration of forty-two days from the date of the issuance of this citation, same being the 17th day of June A. D. 1957, to Plaintiff's Petition filed in said court, on the 26th day of September A. D. 1956, in this cause, numbered 838 on the docket of said court and styled Nicky Myrtle Miller, Plaintiff, vs. Willard H. Miller, Defendant.

A brief statement of the nature of this suit is as follows, to-wit: Plaintiff is suing for divorce from Defendant Willard H. Miller, alleging no children born of the marriage and no community property involved, as is more fully shown by Plaintiff's Petition on file in this suit.

If this citation is not served within ninety days after the date of its issuance, it shall be returned unserved.

The officer executing this writ shall comply with the requirements of law and the mandates hereof, and make due return as the law directs.
 Issued and given under my hand and the seal of said court at Spearman, Texas, this 2nd day of May A. D., 1957.
 (SEAL)
 Attest: Fred J. Hoskins Clerk, District Court Hansford County, Texas.

Wallace, S. C. — A tonade hit the truck David A. Petty, of Reidsville, N. C., as he was passing through this town, and lifted the truck off the road, flipped it over and set it back down on its wheels. A truck driver following Petty's truck said the vehicle was lifted so high the truck following could have driven under it.

FOR SALE—12,000 Acre A1 Ranch priced to sell. Good improvements (3 sets). Good location. Good terms - No interest.
 A L S O
 1002 acres cultivated land same price as grass, by eligible for Soil Bank. See J. L. BROCK, Main Street, Spearman, Texas.
 No. 23 rtn

FOR SALE HELVEY'S RUBBER STAMPS Service is equipped to give you quick delivery on all your rubber stamp needs. We have a complete service on all your stamps in all sizes for personal or business use. We also carry a full line low cost stock message stamps for office or shipping room use. Mail us your orders. We bill you once a month. Ben Helvey, 111 Tennessee Blvd., Daltah, Tex. N 23-11-p

450,000 TO HAVE CANCER
 It is estimated that 450,000 Americans will develop cancer this year. But approximately 150,000 will be saved, due to improved methods of diagnosis and treatment. Give generously to the 1957 Cancer Crusade so that more lives can be saved.

CHECKUPS URGED
 You can strike a double blow at man's cruellest disease — cancer. First have regular health checkups as your best cancer insurance. Then give generously to the Cancer Crusade to support national programs of research, education and service.

FOR SALE - 2600 feet of 2 inch gas pipe line in 30 foot lengths. See or phone W. B. Barnes, Spearman, Phone OL-9 5696. No. 22rtn

WILL MAKE electric lamps from discarded jugs, bottles or other materials. Or will repair broken or damaged lamps. Mrs. Faus, 115 North Bernice, Phone OL 9-5741. No. 22rtn

FOR SALE—1955, 45 foot, 2 bed-room trailer. Inquire at Farnsworth Trailer Park. No. 22 24-p

change hours for cash. Earn fine income as Avon Representative. Customers waiting for service. Write Avon Manager 4015 Parker, Amarillo, Texas.

Jim's
 SERVICE and APPLIANCES
 — Appliance Service Work —
 — New Appliances —
 JIM SUTHERLAND
 Phone OL 9-5801
 Spearman, Texas

CONTRACTOR'S NOTICE
HANSFORD COUNTY BRIDGE
CONSTRUCTION
 April 29, 1957

Sealed Bids addressed to JOHNIE C. LEE, COUNTY JUDGE of Hansford County, Spearman, Texas will receive at the office of The Commissioners Court until 1:00 P. M., May 13, 1957 for furnishing all plant, labor, materials and equipment and performing all work required for the construction of four concrete and steel bridges on Horse Creek in Hansford County, Precinct No. 1.

All proposals shall be accompanied by cashier's or certified check upon a national or state bank in the amount of 5% of the total maximum bid price payable without recourse to The Commissioner's Court of Hansford County, Texas or a bid bond in the same amount from a reliable surety company, as a guarantee that the bidder will enter into a contract and execute performance bond within ten (10) days after notice of award of Contract to him. The notice of award of contract shall be given by the Owner within ten (10) days following the opening of bids.

The successful bidder must furnish performance bond upon the form provided in the amount of 100% of the contract price from an approved surety company holding a permit from the State of Texas to act as surety. The right is reserved, as the interest of the County may require, to reject any and all bids, and to waive any informality in bids received.

Plans, specifications and bidding documents may be secured from the office of Harvey W. Schmidt, Consulting Engineer, 221 Paramount Bldg., Amarillo, Texas.

The minimum wages to be paid on the work included in the proposal shall not be less than the minimum wages required by the Texas Highway Department for similar work in this area.

Bidders shall inspect the site of the work and fully inform themselves as to all conditions and matters which can in any way affect the work or the cost thereof.

THE COMMISSIONER'S COURT
 HANSFORD COUNTY, TEXAS
 BY: JOHNIE C. LEE
 COUNTY JUDGE
 No. 22, 24-t

GLASS REPLACEMENT
 Body Shop and Painting
 R. L. (Smoky) Huse
 Spearman, Texas

GAS-TOONS
 BY
 DON AND LOUIS
 SUPER SERVICE
 Don wasn't kidding when he put up that SUPER SERVICE sign. We Didn't Need A Sign To Get our Reputation.
SPEARMAN
 Texaco Service
 Phone: OL 9-2391
 B. F. Goodrich Tires

FOR SALE—two bed room home on 2 lots \$5000. Phone 5311 or 5261, Spearman. No. 11 rtn

FOR SALE—5 room modern home with 100 ft. frontage, textone decorated throughout, large kitchen with dish washer and disposal built-ins; extensive cabinets, formica tops. Attached garage 18 x 38 with apartment in back. Inquire at Reporter office. No. 12 rtn

FOR SALE—One bed room Modern home. Wall to wall carpeted. Telephone OLIVE 9-4841. No. 22 rtn

FOR SALE—2 Bed Room Home, South of School in New Addition \$8,000.00 - \$2,000.00 Down \$49.00 Monthly. See J. L. Brock or L. S. McLain. No. 18 rtn

Notice To Creditors
 I, Annie Amy Beck, whose residence is Hansford County, Texas, and whose postoffice address is Gruver, Texas, having on 18th day of March, A. D. 1957 been duly granted Letters Testamentary of the Estate of Charles C. Beck, Deceased, and having qualified according to law as Independent Executrix. NOW GIVE NOTICE TO ALL PERSONS HAVING CLAIMS AGAINST SAID ESTATE, requiring them to present the same, properly authenticated, to the undersigned within TWELVE MONTHS from the date of said appointment, for allowance.

/s/ Annie Amy Beck
 Independent Executrix
 Postoffice Gruver, Texas
 No. 20 4-t

Notice To Creditors
 I, Herschel Ooley, whose residence is Hansford County, Texas, and whose Postoffice address is Spearman, Texas, having on 25th day of March, A. D. 1957 been duly granted Letters Testamentary of the Estate of B. F. Ooley, deceased, and having qualified according to law as Independent Executor, NOW GIVE NOTICE TO ALL PERSONS HAVING CLAIMS AGAINST SAID ESTATE, requiring them to present the same, properly authenticated, to the undersigned within TWELVE MONTHS from the date of said appointment, for allowance.

/s/ Herschel Ooley
 Independent Executor
 Postoffice Spearman, Texas
 No. 20 4-t

Notice To Creditors
 I, Harold Cropper Brillhart, whose residence is Hansford County, Texas, and whose Postoffice address is Spearman, Texas, having on 25th day of March, A. D. 1957 been duly granted Letters Testamentary of the Estate of Mrs. Amy Garrett, deceased, and having qualified according to law as Independent Executor, NOW GIVE NOTICE TO ALL PERSONS HAVING CLAIMS AGAINST SAID ESTATE, requiring them to present the same, properly authenticated, to the undersigned within TWELVE MONTHS from the date of said appointment, for allowance.

/s/ Harold Cropper Brillhart
 Independent Executor
 Postoffice Spearman, Texas
 No. 20 4-t

FOR RENT—Light house keeping rooms for men. 122 S. Endicott. No. 18 8-tp

WE ARE — Experts in installing linoleums. Let us figure your next job. Free estimates. We do cabinet tops, floor linoleums, covegwalls. We stock linoleums up to 12' wide, sink frames, metal tims etc.
 DALEY'S IN PERRYTON
 No. 27 rtn

ALCOHOLIC — If liquor is your problem and you sincerely want help to quit write Alcoholic Anonymous, Box 251, Spearman. No fees, no pledges, no pills. No. 36 rtn

BARGAINS in house trailers. New Trailers up to 51 feet. Five year financing, bank rates. Some used ones. Best Tailor Sales Pampa and Perryton, Texas. No. 4 rtn

For the life of your car
GO GULF!

Looking for Service
 Try Orange Disc
 Service!
 ALTON WAYNE
 Phone 2301

Lawn Mowers
Sharpened
 Precision ground by machine, and properly adjusted, making mowing a pleasure. D. M. Jones, 824 South Haney, No. 22 4-t

FOR SALE—Two bed room modern home. Attached garage. FHA or GI approved. Call OLIVE 9-4766. No. 22, rtn

HELLO AG
 A. L. Wilcox
 If you don't know how to know your Life Insurance
 South Coast Life

B. M. A.
INSURANCE
 ACCIDENT - HEALTH
 HOSPITAL & LIFE
 For Each Member of the Family
E. K. SNIDER
 Lubbock - Spearman

RESIDENTIAL
 AND
BUILDING
CONTRACTOR
E. D. Mupdy
 115 DRESSEN STREET
 PHONE 4596

Lee Roy Mitchell
 Dirt Contractor
 Phone Fireside 7-2384
 Box 103 — Gruver, Texas

ANTHONY
ELECTRIC
 • Industrial
 • Commercial
 • House Wiring
 Contracting and Repairing
 Electric Motors and controls sold and serviced
L. L. Anthony
 Phone 3361 Box 7
 Spearman, Texas

Hansford Lodge
 1040
A. F. & A. M.
 Regular Communication
 2nd and 4th Monday
 of each month
 Phillip A. Jenkins W. M.
 Clarence R. Blodgett, Secretary

E. C. GREENE
 • Real Estate
 • Loans
 • Insurance
 Phone 4261 — Box 148
 Spearman, Texas

SHORT'S
IRRIGATION
SERVICE
 Box 727 - Phone Day or Night
 Gruver, Texas
 Complete Well Service
 Any make or size pumps
 Clean out and ball wells
 Free Estimates on any job
 Also check draw down in wells
FREE
 Get our estimates on a complete turnkey job.
 All work guaranteed.
 Give us a call
 Located in Fred Womble Shop

Current Assets:
 Cash on Hand and In Bank
 Accounts and notes receivable
 Accrued Storage Receivable
 Dividends Receivable
 Inventories
 Other Assets & Investment
 Union Equity Cooperative
 Wichita Bank For Cooper
 Producers Grain Corporat
 Other Investments and Pre

Permanent Assets:
 Real Estate
 Building, Equipment, Furn

Current Liabilities:
 Accounts and Contracts P.
 Accounts and Reserves:
 Interest and Taxes
 Oklahoma Income Tax
 Federal Income Tax
 Loans and Notes Payable:
 Wichita Bank
 Bonds
 Member Equities:
 Interest Payable on Stock
 Patronage Refunds Paya
 Old Dividend Checks Pay
 Capital:
 Capital, Stock and Payme
 Surplus

Other Operating Earnings:
 Storage Earnings
 Handling charges
 Railroad Claims
 Total Gross Earn

Expenses:
 Salaries
 Overhead
 Taxes and Licenses
 Depreciation
 Operating Earning

Other Deductions:
 Interest and Notes
 Federal and Oklahoma I

Other Additions:
 Interests and Rents
 Net Earnings Bel

Patronage Refunds Recei
 Patronage Refunds
 Net Earnings Be

Amortization — Emerse
 Total Net Earnin

Advolorem Taxes
 Federal and State Inc
 Other Taxes and Licet

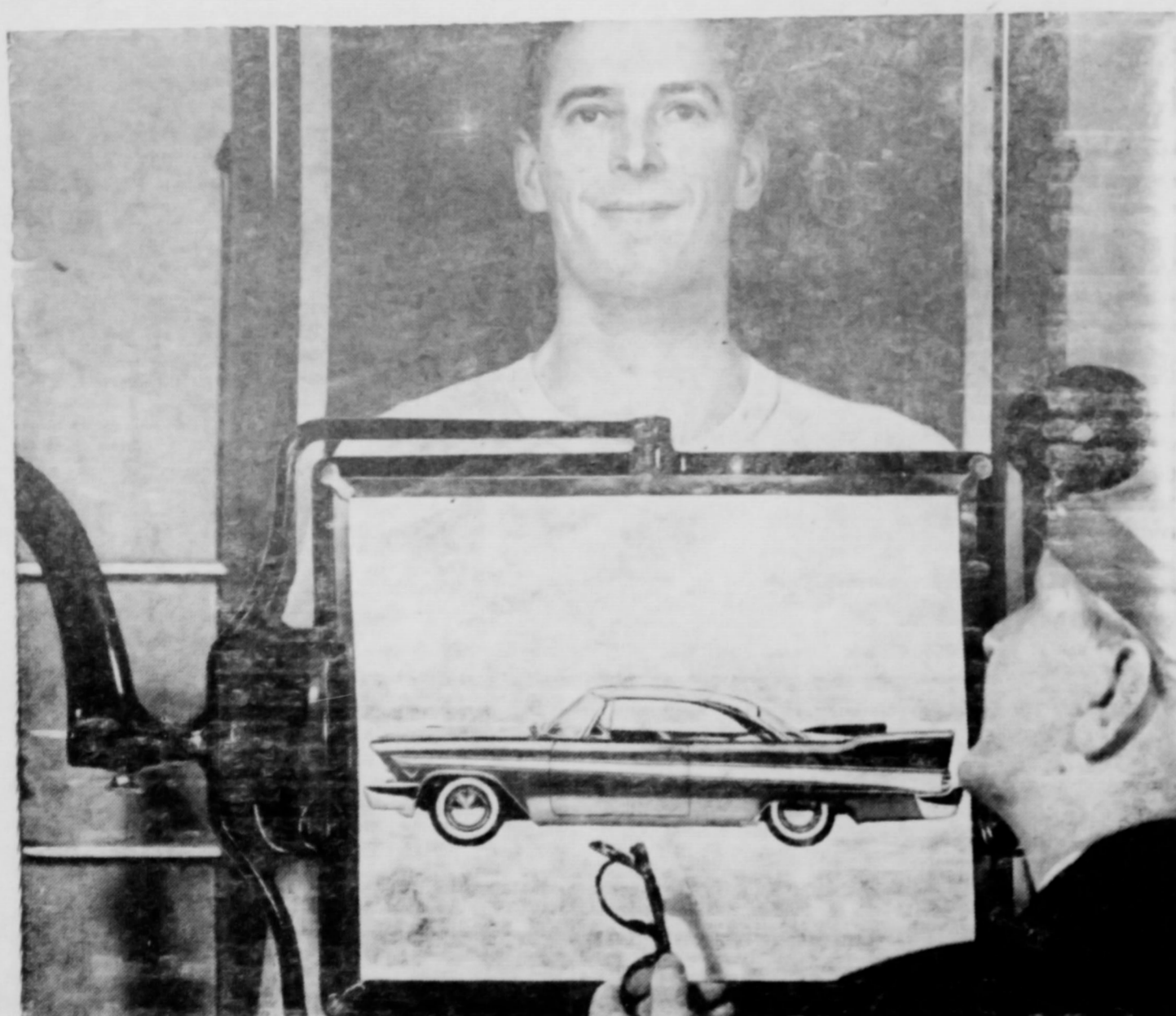

"You're perfectly normal, son! You've got
PLYMOUTH FEVER
 ...it's catching and it's wonderful!"

It's bustin' on all over—the happiest lovesickness ever! Plymouth Fever!

The symptoms? An urge to get out on the highway. An uncontrollable desire for fun and freedom. A longing to own the best.

The cause? That wonderful, three-years-ahead Plymouth styling. That thrilling Plymouth power. That velvety Plymouth Torsion-Aire Ride.

The cure? A wonderful Plymouth of your own... yours to take whenever the symptoms get out of hand.

Test-drive a Plymouth today. Then compare Plymouth with the "other two"... and you'll see why thousands get Plymouth Fever every day—and love it!

Get yourself a *Plymouth* tool

SPEARMAN MOTOR COMPANY
 316 W. Kenneth Phone OLIVE 9-3781 Spearman, Texas

Spearman Drug
 ALTON WAYNE
 Phone 2301

Equity annual meeting

Thursday May 16th

Balance Sheet

March 31, 1957

ASSETS

Current Assets:		
Cash on Hand and In Banks	54,342.40	
Accounts and notes receivable	215,144.16	
Accrued Storage Receivable	28,975.44	
Dividends Receivable	31,770.15	
Inventories	190,261.85	520,494.00
Other Assets & Investments:		
Union Equity Cooperative Exchange	653,402.96	
Wichita Bank For Cooperatives	28,631.60	
Producers Grain Corporation	58,635.95	
Other Investments and Prepaid Items	10,606.26	733,276.77
Permanent Assets:		
Real Estate	59,098.60	
Building, Equipment, Furniture and Trucks	1,572,206.14	1,631,304.74
		<u>2,885,075.51</u>

LIABILITIES

Current Liabilities:		
Accounts and Contracts Payable	45,917.29	45,917.29
Accounts and Reserves:		
Interest and Taxes	20,113.81	
Oklahoma Income Tax	399.99	
Federal Income Tax	14,331.86	34,845.66
Loans and Notes Payable:		
Wichita Bank	235,000.00	
Bonds	239,400.00	474,400.00
Member Equities:		
Interest Payable on Stock	38,010.75	
Patronage Refunds Payable	77,191.05	
Old Dividend Checks Payable	1,732.04	116,933.84
Capital:		
Capital, Stock and Payments	1,900,537.58	2,212,978.72
Surplus	312,441.14	<u>2,885,075.51</u>

Operating Statement

April 1, 1956 to March 31, 1957

Sales		4,976,514.35
Cost of Sales		4,746,703.65
		<u>229,810.70</u>
Gross Earnings on Commodities		
Other Operating Earnings:		
Storage Earned	245,748.29	
Handling charges	19,055.45	
Railroad Claims	2,786.55	267,590.29
		<u>497,400.99</u>
Total Gross Earnings		
Expenses:		
Salaries	170,234.08	
Overhead	123,639.95	
Taxes and Licenses	22,485.17	
Depreciation	66,130.21	382,489.41
		<u>114,911.58</u>
Operating Earnings		
Other Deductions:		
Interest and Notes	23,662.59	
Federal and Oklahoma Income Taxes	14,731.85	
	<u>38,394.44</u>	
Other Additions:		
Interests and Rents	6,888.53	31,505.91
		<u>83,405.67</u>
Net Earnings Before Patronage Refunds		
Patronage Refunds Received:		
Patronage Refunds		102,096.34
		<u>185,502.01</u>
Net Earnings Before Amortization		
Amortization — Emergency Grain Storage Facilities		57,500.00
		<u>128,002.01</u>
Total Net Earnings		
TAXES		
Advalorem Taxes	15,400.62	
Federal and State Income Taxes	14,731.85	
Other Taxes and Licenses	7,084.55	37,217.02

—In accordance with the By-Laws, your Board of Directors has called the annual meeting of the stockholders of the Perryton Equity Exchange to meet at the . . .

VETERANS
MEMORIAL
BUILDING
PERRYTON
10:00 A. M.
THURSDAY
MAY 16

A well planned program is in the making and it is the desire of your officers that you be present at the Annual meeting

BARBECUE
BEEF
DINNER WILL BE
SERVED AT NOON

EQUITY

Warned On Feeding Egg Producers Nicarbazine To Hens

College Station. — Rations containing nicarbazine should not be fed to laying hens. The drug, points out Kermit Schlabm, extension poultry marketing specialist, is a good coccidiostat but should be fed only to growing chicks. This is in accordance with the manufacturer's recommendations on its use, says Schlabm.

Reports from over the state and results of tests made on eggs submitted for study to poultry scientist at Texas A. & M. College indicate that laying hens are getting the drug. Schlabm says if laying hens get the drug at a level of only .025 percent in their ration, those normally laying brown shelled eggs will in 72 to 96 hours begin producing white or near white eggs. Too, egg size may decrease as much as 25 percent after a few days. But most important, says the specialist, the interior quality of eggs are affected. Severe yolk mottling and occasionally white seepage into the egg white results from feeding the drug. Mottled yolks are hard to detect by candling but are very objectionable to consumers.

Continued feeding of rations containing the drug will cause a decline in egg production and eventually hens stop laying. Several days after the drug is removed from the ration, egg production may be resumed and shell color returns to normal. Egg size gradually returns to normal and yolk mottling disappears.

Under the present egg market situation, Schlabm says, egg producers just can't afford to produce anything except top quality eggs. He cautions flock owners against feeding rations containing nicarbazine and feed companies to thoroughly clean their equipment after mixing rations containing the drug before mixing rations for laying hens. Since this is the season when most replacement layer are being started, Schlabm points out that more opportunities are present for getting the drug into laying rations.

A. G. FILLERS

Poultry scientists have discovered that the addition of an ounce of molybdenum, a trace mineral, to 2,000,000 pounds of poultry feed can increase the market weight of the 200,000 birds produced on this amount of feed by 15 percent. This, they say, can add an additional \$18,000 to the market value of the birds produced.

American families are continually changing their tastes and habits in eating and these changes affect the market for various

types of farm products. A. B. Wooten, extension economist, said this week that these changes reflect a number of influences such as a general rise in family income and new marketing methods which make new and more foods generally available.

Entomologists of the Texas Agricultural Extension Service have recently released a new guide on controlling household insects. The publication is L-311 and is available from the office of county extension agents or from the Agricultural Information Office, College Station, Texas.

Don't overlook the value of summer temporary pastures in your grazing program, advises E. M. Trew, extension pasture specialist. Such plantings will permit a resting period for permanent pastures and provide a means for building up feed reserves.

American Eating Habits Affect Markets For Farm Products

College Station. — American families are continually changing their taste and habits in eating and these changes affect markets for various types of farm products. A. B. Wooten, extension economist, said this week that these changes reflect a number of influences such as a general rise in family income and new

methods of marketing which make bits also play a part in determining how much of various types of food a family will eat.

A food survey by the USDA covering more than 6,000 families in all parts of the nation shows a distinct difference between farm and city eating habits. As the population shifts continues, this movement is bound to effect future farm markets, explained Wooten.

For one thing, city families showed a general preference for processed foods. Farm families used larger amounts of fresh vegetables while processed vegetables—frozen, canned or dried—appeared in larger quantities on city tables. City families also consumed larger quantities of bakery products and smaller amounts of such commodities as flour and cereals.

In general farm families were using more grain products than city dwellers. This is undoubtedly one of the reasons for a long-term downward trend in consumption of grain. Farm families used over twice as much flour and cereals as city families in the North Central region and nearly three times as much in the South.

Wooten pointed out that these regional differences in eating ha-

NOW! YOU GET MORE FEATURES — MORE VALUE!



NEW REMINGTON Quiet-riter

Compare this typewriter and you will be convinced that here is a superb portable typewriter that gives you beautiful printwork and a new ease of operation—it's quiet too. It's the only portable with 11-hole Tab and 24 other outstanding useful features. Budget yours. Test Typing trials arranged.

THE SPEARMAN REPORTER

Authorized Front End Steering Wheel Alignment And Balancing

TRAYLER AND CANNEDY

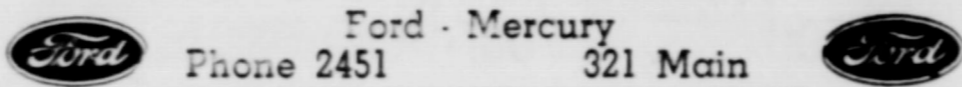

Ford - Mercury Phone 2451 321 Main

We have just recently installed our new Bear Wheel alignment equipment in order to serve this rapidly growing area. Let us check your car or truck today!

TRY IT AND YOU'LL WANT IT!

J2 ROCKET!

ECONOMY WHEN YOU WANT IT!
Here's the secret of its greater gas mileage. In the J-2 Rocket a single two-barrel carburetor serves the engine, at peak efficiency, for all your ordinary power needs. You choose your own kind of performance—you're in economy range up to 1/4 throttle. Yet you enjoy famous Rocket action all the way.

POWER WHEN YOU NEED IT!
All three carburetors (six barrels) go into action, automatically, whenever the occasion demands. Push your foot to the floor, and you have extra safety power on top to whisk you up the steepest grade, or out of the path of danger. Here's alert action for added safety in any driving situation!

OLDSMOBILE NOW OFFERS YOU THE MOST EXCITING NEW ENGINE DEVELOPMENT SINCE THE FIRST HIGH-COMPRESSION POWER PLANT!

Greater economy for all normal driving! A greater reserve of extra safety power for the exceptional situation! That's why Oldsmobile's new J-2 Rocket Engine* is like two engines in one. And you, the driver, are in complete control of how you want to travel. For practically all driving needs you enjoy the fuel-saving economy of a single carburetor. Or, a touch of the accelerator past the three-quarters mark will bring two additional carburetors into use. This gives you gas-saving performance over a 50 percent broader operating range plus a reassuring reserve of power that means added safety. If you have not already tried the J-2 Rocket, your nearby Oldsmobile Dealer invites you to come in for a drive soon. Be his guest for a J-2 test. You'll find it is a totally new and wonderful driving experience.

SEE YOUR AUTHORIZED **OLDSMOBILE** QUALITY DEALER

\$20,000 in cold cash

\$2,000.00

STARLAC

Oleo

PARTY SNACKS

POTATO SNACKS

HAM

MUSTARD 10c

Salad Dressing

Round up Stamps worth more

ARMOUR REFRIGERATOR L

ARLX 135

—SHOP THE LARGE ARMOUR REFRIGERATORS, HAMS, BACON, CANNED MEATS, AND A...

FRYER

EACH **75c** DOZEN **8.75**

ARMOUR'S BABY BEEF

HALF OR WHOLE CARCASS, LB. **39c**

HAM

the "HAM WHAT AM" tender!

SPINACH

PORK and

WESSON O

APPLE TH

CAKEMIX

ORANGE

GRAPEFR

VELVEETA

PINEAPPLE

COOKIES

CHOCOLAT

OOD CAKE

2 for

pk



STRAIGHT FROM THE PACKERS TO YOU - AFFORDING SAVINGS
SPECIALS - THURSDAY P. M., FRIDAY AND SATURDAY

VALUABLE ROUND-UP THRIFT STAMPS WITH ALL WHOLESALE PURCHASES

Flour 10 lb. 25 lb.
Gladiola 89c \$1 98

SHURFINE VACUUM PACKED COFFEE lb. **89c**

SHURFINE 2 OZ. INSTANT COFFEE lb. **41c**

MADE FROM ARMOUR STAR CHOICE BEEF

BURGERS 10c 3 FOR 25c

RED PAPER 25c AN EXTRA PAIR OF HANDS SCOT TOWELS 25c SCOT FANCY DINNER NAPKINS SCOTKINS 17c

Fill your Freezer Now

2 for 39c

SPINACH 2 For **25c**

PORK and BEANS 2 for **25c**

WESSON OIL **65c**

APPLE THINS FREE PAN Pkg. **39c**

CAKEMIX **21c**

ORANGES SLICED NO. 2 CAN **25c**

ORANGE DRINK 2 for **39c**

GRAPEFRUIT JUICE **25c**

VELVEETA CHEESE **29c**

PINEAPPLE **33c**

ORANGES 2 1-2 CAN FANCY CLING **25c**

COOKIES 7 1-4 OZ. S. LB. **39c**

CHOCOLATE SYRUP **21c**

CAKE MIX **39c**

ICE CREAM 2 for **69c**

ICE CREAM pkg. **19c**

ARMOUR Potted Meats 3/4 OZ. TIN

3 FOR 27c

ARMOUR Dried Beef 2 1/4 OZ. JAR **33c**

ARMOUR Treet **39c**

ARMOUR Beef **35c**

ARMOUR VIENNAS 2 for **35c**

ARMOUR BEEF STEW 3 for **\$1.00**

ARMOUR Corned Beef Hash 2 Cans **63c**

ARMOUR CORNED BEEF **45c**

ARMOUR DASH DOG FOOD 2 Cans **29c**

NEW Shortening! **Vegetole** Best for Baking! 3 LB. CARTON **69c**

Check Our Low Price Promotion on Frozen Foods To Fill Your Deep-Freeze or Locker
QUANTITY BUYING PAYS

SHURFINE, 6 OZ. ORANGE JUICE 2 for **29c** 48 Cans **\$6.55**

LIBBYS, 6 OZ. LEMONADE 2 for **23c** 24 Cans **\$2.70**

LIBBYS 10 OZ. PEACHES **22c** 12 Cans **\$2.45**

LIBBYS 10 OZ. GOLDEN CORN **16c** 12 pkg. **\$1.90**

LIBBYS 10 OZ. ENGLISH PEAS **15c** 12 pkg. **\$1.75**

CAPE ANN FILLET PERCH 5 lb. Box **\$1.60**

CAPE ANN WHITING FISH 10 lb. Box **\$1.75**

ARMOURS FANCY MEATS
BEEF GRILL STEAKS 8 oz. **39c**
BUTTERED BEEF STEAKS 8 oz. **39c**
BREADED PORK CUTLETS 8 oz. **47c**

Farm-Fresh Produce

Calif. - Juicy - Naval Oranges 2 Lbs. **25c**

Colorado Red - McClures Potatoes, 10 Lb. Bag **39c**

Large - Green Heads Cabbage, 2 Lbs. **13c**

U. S. No. 1 - California - Fresh Strawberries, 3 Pts. **89c**

Comet Deal Pac CLEANSER 2 for **23c**

GIANT SIZE LIQUID JOY **57c**

LARGE SIZE OXYDOL 2 Pkg. **57c**

5c Package HERSHEY-ETTES 3 for **10c**

GIANT SIZE OXYDOL **67c**

Jennie Lee - Assorted CANDIES, Bag **29c**

FRIENDLIEST STORE IN THE PANHANDLE

CUT-RATE

FAMOUS FOR SERVICE

MAIN STREET

GROCERY MARKET

SPEARMAN TEXAS

QUANTITY BUYING PAYS Round up Stamps Redeem For More



The Spearman Reporter
Successor to the Hansford Headlight, Published Thursday of each week in Hansford County, at Spearman, Texas
WILL J. MILLER, Editor and Publisher
Entered as second class matter Nov. 21, 1919 at the Post Office at Spearman, Texas, under the Act of March 3, 1879.

CLASSIFIED ADVERTISING
First insertion, 4c per word; 2c a word for every issue thereafter.
Card of Thanks, 4c per word
Display Rates on Request
NOTICE TO THE PUBLIC: Any erroneous reflection upon the reputation or standing of any individual, firm or corporation that may appear in the columns of The Spearman Reporter will be corrected when called to the attention of the management.

Don't Name It

We have been pretty proud of the fact that we received almost a foot of moisture during the 1st. four months of this year. This amounted to two thirds of normal rainfall for the year and almost four times normal rainfall for the first four months.
The Pilot Point Post Signal, my old newspaper down state reports that 25.65 inches of moisture fell in that area the first four months of the year. This represented a little more than 5 inches more rain than they received during 1956. Down in that cotton and peanut county they consider 19 inches of moisture a real drought—and we guess that it is. For sure the creeks and cattle watering tanks had all dried up, and the folk could not mature crops planted on the 19 inches of moisture. One item, not from the Pilot Point paper, but from the Sanger paper, just 11 miles West of Pilot Point stated that more than 10 inches of rain fell over a period of 36 hours. That surely must have done considerable damage. We could not hold 10 inches of moisture here over a 36 hour period—but brother if it would fall as most of the rain has fallen in the few weeks, it does more good than two times the amount in violent rainfall that runs off the land and carries away valuable top soil.
Off hand I would say we have all the moisture we can handle

for a few weeks. The ground is saturated, and any heavy showers at this time will tend to rob our county of valuable top soil. We need sunning and warm weather.
Just when we had Little Steve learning to mind and helping us with the work around the house, he had to break out with chicken pox. He aint sick, but he is too smart not to take advantage of his illness. He is right back in the drivers seat and cracking the whip over Eddie Faye's head. He makes her wait on him like he was an invalid, and even makes me get up in the middle of the night to set him a drink of water. It will take 2 months to get him where we had him before he got this case of chicken pox.

Seemed kinda funny not to have a big well or so to write-up this week. Guess though, that the bad weather has hampered the drilling same as all other activities in this area.
Bill Rusell, who is really an authority on the gas and oil situation, believes that the hot spot for a while will be the acreage Southeast of Spearman around the big Buzzard well. Bill says there will be three more wells drilled in that area within 3 weeks—says there will be two off-set wells that will have to be drilled.

Mother - Daughter Scout Dinner
There will be a Girl Scout Mother - Daughter banquet held this year for the first time. The dinner will be served at 6:30 p. m. in the High school cafeteria on Friday May 17th.

Following the banquet, there will be a Girl Scout court of Awards.

Planning & Planting Summer Pastures

College Station. — Don't overlook the value of summer temporary pastures in your grazing program, advises E. M. Trew, extension pasture specialist. Such pastures in farm or ranch planning will permit a resting period for permanent pastures and provide a means for building up feed reserves.
Nothing can be left to chance, however, for good summer temporary pastures must be planned well in advance and should be given the same care any cash crop received. Seeding the right plants and using good fertilizer management are also essential, adds the specialist.

Sudangrass is a natural for most Texas pasture programs, according to Trew. It can be planted anytime after the danger of frost and until moisture becomes short in the summer. Thirty-eight to forty-two inch row plantings at the rate of 7 to 10 pounds of seed an acre are best for grazing, but broadcast or close drilled plantings will produce more hay if only one cutting is planned. Broadcast seed at a 20 to 25 pounds per acre rate, Trew advises.

One to two acres of Sudangrass is recommended for each animal unit and different plantings should be fenced separately for maximum production. Staggered plantings made at two to four week intervals may extend the grazing season until late fall, Trew explains. Sweet Sudangrass carries some leaf disease resistance and usually outyields Common in humid areas. Common is susceptible to leaf disease, but offers early production. Pearl millet will out-produce Sudan on the sandy, acid soils of East Texas, he adds.

Early planning for rotation grazing can increase production and raise the quality of forage. Old stems should be moved after grazing to keep new growth coming. Trew says, and unused growth should be put into hay or silage. Another advanced planning point is a soil test to determine the plant foods needed at seeding time. Side-dressing Sudan with 30 pounds of nitrogen per acre after each cutting or when grazed down will produce big dividends if continued as long as plants are growing and moisture is available. Trew recommends a visit with the local county agent for those who want detailed information on summer pastures.

Several Factors Involved In Good Range Management

College Station. — A combination of practices is essential in any good range management program, asserts Extension Range Specialist G. C. Hoffman, and all share equal importance. Some of the most common ones are proper stocking, effective brush control, knowledge of range plants, range reseeding and range fire protection.

Don't plan on restocking pastures until this winter, warns Hoffman. Most of the current early spring growth which has followed recent rains is annual weeds grasses and probably won't last over six weeks.

Where growth conditions are favorable, the specialist recommends planning for aerial spraying of oak and mesquite. Original or normal mesquite growth must be sprayed with at least 1 1/3 pound of 2, 4, 5-T or silvex acid of low volatile esters mixed in 1/2 gallon of diesel oil and enough water to make 3 gallons of spray solution per acre. Swath width should not exceed 60 feet, Hoffman says. Regrowth mesquite with heavy foliage should be treated with a mixture of 1/2 pound 2, 4, 5-T or silvex acid mixture in one gallon of diesel oil and enough water to make 4 gallons of spray solution per acre. Swath width should not be more than 42 feet, he concludes.

Other recommendations for good range management stressed by the specialist include brush control along fence rows around cultivated fields and a well-planned deferred grazing program to take advantage of the early moisture supply. Local county agents, suggests Hoffman, can supply information on recommended range improving practices.

Housekeeping would be ideal if there were little fairies to do the work.

REMEMBER: FIGHT CANCER WITH A CHECK-UP AND A CHECK. Send in your donation check to Freeman Barkley, Spearman, Texas.

It is just as well not to call for help until you really need it.

Northeast Texas Commercial Forests

College Station, March.—Nealy 75 percent of Northeast Texas commercial forest lands are in small private holdings of 21 to 5,000 acres according to USDA

Agricultural Economist J. H. Southern and R. L. Miller of the Texas Forest Service. The specialists says these holdings provide the area's greatest potential for improvement in timber production.

Over two-thirds of the small owners hold only 21 to 120 acres, they add. It's not only possible to manage these small tracts more intensively than larger ones, but possibilities for good physical growth rates now offer profitable incentives to the small farmer, declared the specialists.

About 88 per cent of small owners are individuals and they own about 88 percent of the area's total land, says the specialists. One percent of small owners have holdings of 1,000 to 5,000 acres or about 13 percent of the land, they conclude.

Northern Texas has a neglected resource in its 4 million acres of forested land, but economic reports indicate proper management can expand it sufficiently to fit the present economy. Current indications also point to a favorable market for any increase in Northeast Texas timber production.

Progress Report 1903 classifies and explains the nature of land ownership, owner characteristics and owner intents and practices with special attention directed toward the small private landowner. The report is available from the Agricultural Information Office, College Station.

How blessings brighten as they take their light. —Edward Young.

This could but have happened once.— And missed it, lost it forever. —Robert Browning.

It is best to love wisely, no doubt; but to love foolishly is better than not to be able to love at all. —Thackeray.

All that bight must fade — The brightest still the fleetest; All that's sweet was made But to be lost when sweetest! —Thomas Moore.

REMEMBER: FIGHT CANCER WITH A CHECK-UP AND A CHECK. Send in your donation check to Freeman Barkley, Spearman, Texas.

CANCER'S SEVEN DANGER SIGNALS

- 1 Unusual bleeding or discharge
2 A lump or thickening in the breast or elsewhere
3 A sore that does not heal
4 Persistent change in bowel or bladder habits
5 Persistent hoarseness or cough
6 Persistent indigestion or difficulty in swallowing
7 Change in a wart or mole

None of these symptoms necessarily means that you have cancer but any one of them should send you to your doctor! Cancer is usually curable when detected and treated early.

REMEMBER THE DANGER SIGNALS! FIGHT CANCER WITH A CHECKUP ... AND A CHECK



AMERICAN CANCER SOCIETY

Rabies is currently a serious problem in several sections of the state, reports Dr. C. M. Patterson, extension veterinarian. Many blooded animals are susceptible to rabies and Dr. Patterson warns rural people to be on the lookout for strange-acting animals, particularly foxes, coyotes, skunks and civet cats. Pets coming

Has - Lots Of
Gongratulates For The Graduate
WE HAVE THEIR SIZES

come try
Chevrolet's new
Triple-Turbine take

Turboglide is the first and only triple-turbine transmission! You can feel the difference from your very first take-off!

Just slip Turboglide into "D" for "Drive" and pay it no mind. There is no "Low" or other positions to worry about.

For this is the automatic with triple turbines. One for quicksilver starts from a standstill. Another for cream-smooth cruising. And a third turbine for passing

response that's safer all the way. In GR (Grade Retarder) position Turboglide helps slow you down—saves your brakes on long, steep hills.

When you team Turboglide with Chevy's new Positraction rear axle, you've really got it made! You have surer, safer control on any road surface.

Try a sweet, smooth and sassy Chevrolet with these two new extra-cost options at your Chevrolet dealer's.

Sweet, Smooth and Sassy—that's Chevy! Model illustrated. See the full story in Chevrolet magazine.

AIR CONDITIONING—TEMPERATURES MADE TO ORDER—AT NEW LOW COST. GET A HIGHER QUALITY CHEVROLET. Only franchised Chevrolet dealers display the famous bowtie logo.

See Your Local Authorized Chevrolet Dealer

Have YOU had your POLIO Vaccine?

'Now is the time for all good men to come to the aid of their country.' That quotation is as true now as ever before. You, as parents, as good men and women, can come to the aid of not only your country, but to the aid of your community, neighbors and above all, your FAMILY by taking the time and trouble to arrange with your family doctor to have you and your family completely protected against Polio. There is no greater Health Insurance at so small a cost as Polio Vaccine injections.

We have waited a long time for some type of protection against Polio, and now that we have a proven protection, are we going to let it go to waste? Can we ignore the need for protection against Polio? Do your part as citizens concerned with the health of our Nation, Community and individual families. Get your Polio Vaccine injections TODAY.

Spearman Lions Club

This Advertisement Sponsored By First State Bank

ADDER
IFYING
OWNER
M
The Mystery Farm
of Mr. and Mrs
of Spearman, j
No Sc
DAVI
This farm has bee
ame to this coun
leaking headquar
over, having bee

Are Som
Don't Like
Reminded of

he cost of fishing tackle, for it don't appreciate such value; understand why we forget spools of to town... or why we forg the our Aunt Harriets to vis things we don't like to be re

Sometimes our shop personnel at our farmer-friends don't lik John Deere Equipment Service ut that you check over your t ent long before you need it, w lib service with a few days b work begin.

By removing... date no... sure... H. Hi... do yourself... or? and let's talk over... price

NSFORD IPL

COMPLETE TUR
ON AIRPLANE
are in a position to offer cu
airplane spraying for green
at the season advance.

HAVE A COMPL
SODIUM CHI
for destroying
ASK FOR OUR
ENTY OF GRAIN S

EQU

WILL RECEIVE
ONE YEAR'S
SUBSCRIPTION
TO THE
REPORTER
FREE

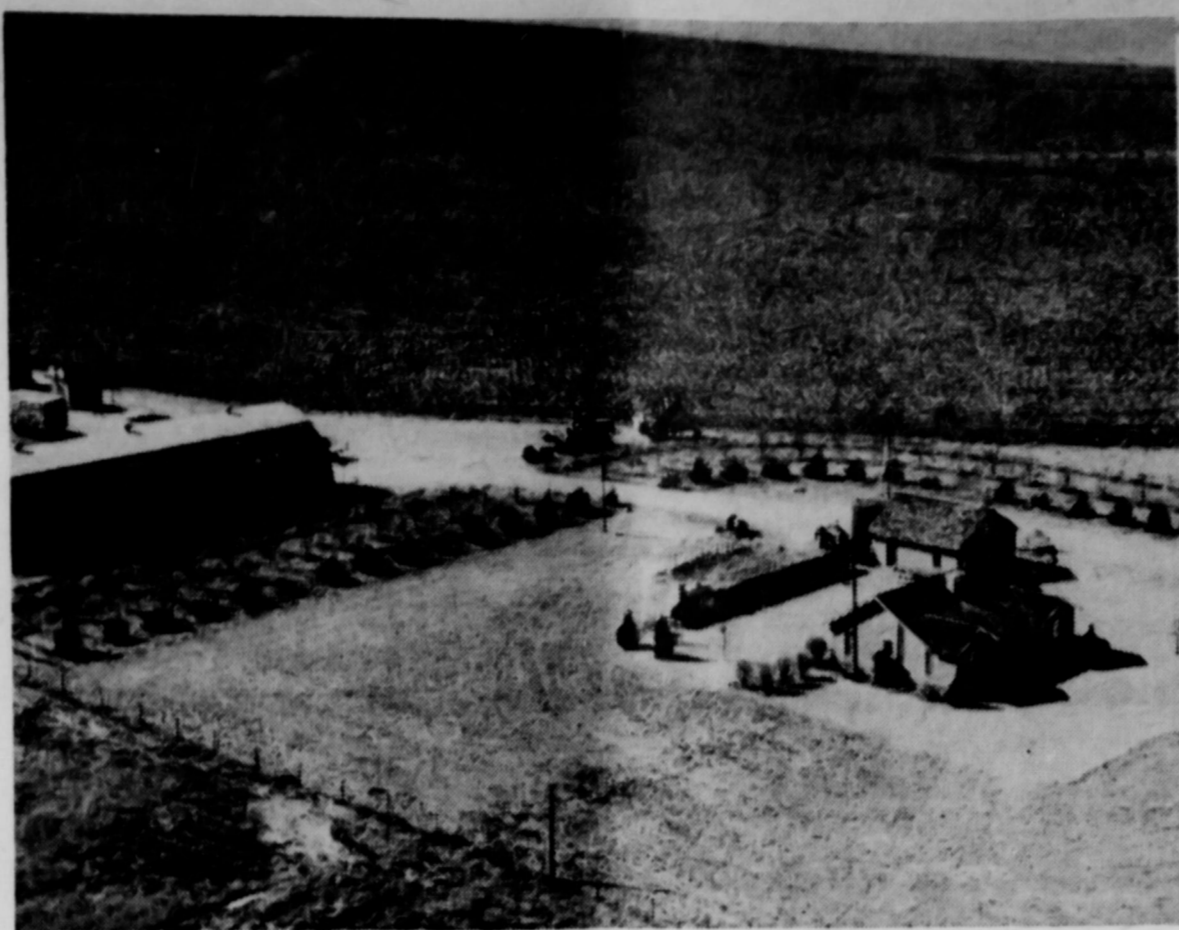

THE OWNER
OR OPERATOR
OF THE FARM
ON PAGE 1
IS ASKED TO
CALL AT THE
REPORTER
AND RECEIVE

A BEAUTIFUL
FULL PHOTO-
MOUNTED
FREE
OF
CHARGE

The Mystery Farm Last Week Is The Lovely Farm Home Of Mr. And Mrs. Phil Jenkins

The Mystery Farm pictured above, is the lovely home of Mr. and Mrs. Phil Jenkins, some 15 miles from Spearman, just across the county line in Harrison County. This farm has been owned by Ben Jenkins since he came to this country, and isn't too far from the Jenkins headquarters. It is now owned by Phil, however, having been purchased from the estate

recently. Mrs. Jenkins, the former Marguerite Stephens, lived in this area since 1931, when her folks farmed a place nearby from 1931 to 1938. The Jenkins have two children, Kathy 8, and Stephen 14. Stephen is an honor student at Pringle School, and is an outstanding basketball player, plus being on the star Pringle track team. Both Kathy and Stephen go to the Pringle school. Stephen also won the recent Interschol-

astic league declamation and number sense honors for the Pringle school. The Jenkins were married in 1939. Phil is Worshipful Master in his Masonic Lodge. He has his own work shop, housed in the quonset, pictured above. The total acres under cultivation amount to 780, and Phil has 1100 acres of grass for his cattle.

ts Of
The Graduate
HEIR SIZES
SALE

Close out of our stock Deep Colors
SHERWIN WILLIAMS PAINT
We will make a price that will SELL THIS PAINT...
On Normal Colors of Sherwin Williams Paint
ONE THIRD OFF REGULAR PRICE.
FIRST COME - FIRST SERVED
WHITE HOUSE LUMBER CO.

"Built on Confidence, Growing on Service"
FIRST STATE BANK
Banking Hours 9:00 A. M. - 3:00 P. M.

Are Some Things
Don't Like to Be
Reminded of...
The cost of fishing tackle, for instance. Women don't appreciate such values. Nor do they understand why we forget spools of thread on those trips to town... or why we forget to mail letters during our Aunt Harriets visits. Yes—these things we don't like to be reminded of...
Sometimes our shop personnel gets the feeling that our farmer-friends don't like to be reminded of John Deere Equipment Service. Though we suggest that you check over your tractor and equipment long before you need it, we're still swamped with service requests a few days before the season's work begins.
By arranging for service now you'll avoid that last-minute rush to make sure your equipment is ready to go when you need it. How about it? Won't you do yourself a favor? Come in this week and let's talk over your service requirements.
HANSFORD IMPLEMENT CO.

WELCOME
Mystery Home owners and all citizens of this area to the **SPEARMAN STEAK HOUSE** in Spearman, where more folks eat well prepared food.
SPEARMAN STEAK HOUSE
Mr. and Mrs. Howard Huffman, Owners
SPECIALS... Used Tractors
1954 Case D. C. and 4 row lister
1952 John Deere G and 4 row lister
1946 IHC M and tool Bar
Several used IHC WD-9 Tractors
B. and C. EQUIPMENT CO

Your health... is our Business
Watch for the announcement of our 25th anniversary
SPEARMAN DRUG STORE
Mr. and Mrs. Bruce Sheets
Spearman, Texas

Gooch Feeds Purina Chows
Hybrid Corn and Sorghum
Grain Seeds
SORGHUM ALMUM
Concentrated Burascu and Polybor
Chlorate Weed Killer.
Organic Garden and Field Fertilizer.
Tusco Laying Cages
R. L. McCLELLAN GRAIN CO.

COMPLETE TURN-KEY JOB ON AIRPLANE SPRAYING.
We are in a position to offer customers a complete turnkey airplane spraying for greenbugs, lice, weeds or grasses as the season advances.
HAVE A COMPLETE STOCK OF SODIUM CHLORATE for destroying bindweeds.
ASK FOR OUR SERVICE
QUANTITY OF GRAIN SORGHUM SEED

ORTHO
Insecticide spray and dust. Destroys Bugs and insects.
STOP worrying about **WEEDS!**
Farm and Garden Fertilizers
Bone Meal
Rose Food
KORDIMULCH WITH POLIUM
• Smothers weeds
• Saves water
104-foot roll, 40" wide, enough to cover 324 sq. ft. garden...
\$5.95
SPEARMAN HARDWARE
John Bishop

Eureka Vacuum Cleaners ONLY \$49.88
Group No. 1 Batteries - 48 Month Guarantee \$11.88
Steam or Dry Electric Iron \$8.97
WHITE AUTO STORE
Ike Bggerly

FEATURING THE LOWEST PRICE EVER ON MAYTAG WASHING MACHINES
It will pay you to buy a **MAYTAG**
OWENS SALES COMPANY
Claude Owens

EQUITY

Rabies is currently a serious problem in several sections of the state, reports Dr. C. M. Patterson, extension veterinarian. Weaned animals are susceptible to rabies and Dr. Patterson urges that people to be on the lookout for strange-acting animals, particularly foxes, coyotes and civet cats. Pets coming from...

DAVID

line take

Model illustrated, the Buick Wildcat

safer all the way. Grade Retarder) position helps slow you down—saves long, steep hills. team Turboglide with Positraction rear axle got it made! You have control on any road surface. smooth and sassy Chevrolet two new extra-cost Chevrolet Dealer's

AT NEW LOW COST. GET A BUCKLE display the famous

ized Chevrolet



Mother

... ah, there's a word for you ... Mother. Surely, it is second only to the word Jesus, or God. Without mothers there might be little need for Heaven ... there would be no souls to go there. Mother gave you life and love ... what have you given her? It's a meager tribute that we should pause once a year and dedicate one day to her. Yes, there is something very special, something extra that comes only from mother. Then, do her honor this Mother's Day. Turn the tables on her and prepare her dinner. Take her to God's House for an hour of worship. She probably won't ask it of you but you owe a debt ... why not pay some of it to her.

God bless Mothers.

**YOU IN THE CHURCH
THE CHURCH IN YOU**

Character is a by-product of the church. It is here that young and old alike are showered with benedictions stronger democracy. In the church the ministerial are making religious character. Statesmen today declare that the church alone can furnish leadership to handle the affairs of state in these perilous times. Then we with our children should go to the church of our choice on Sunday. You in the Church and the Church in you form a combination for good. Be a regular CHURCH-GOER and a daily BIBLE READER.

© WILLIAM HENSHAW FEATURES
For World, Inc.

We Need Greater Churches And Greater Faith

to give us POWER for LIVING and to COMBAT ATHEISTIC "ISMS"

MAY THIS PAGE BE A BLESSING TO MANY IS THE SINCERE WISH OF HANSFORD COUNTY MINISTERS. This religious service is paid for by the public spirited firms 100% interested in the spiritual life of Hansford County. They urge regular church attendance and support.

- Morse Supply Co.
Willard McCloy
- R. L. Kleeberger, M. D.
- Spearman Drug Co.
Bruce Sheets
- Equity Exchange
E. J. Copeland
- R. L. McClellan Grain Co.
Lee, Roy Lee, Wilson McClellan and J. K. Hicks
- Orange Disc Service
Alton and Wayne Ellsworth
- Hansford Implement Company
Gene Cudd
- Deana May's Beauty Shop
Deana May Douglas
- White Auto Store
Mr. and Mrs. I. P. Baggerly
- First State Bank
Clay Gibner
- Gruver Motor Company
Ted McClellan
- North Plains Electric Co-op
Earl Waide, Manager
- Super Service Station
Gene Cline and W. E. Sparks
- Spearman Steak House
Mr. and Mrs. Howard Huffman
- White House Lumber Company
Ed Hutton
- Boxwell Brothers
Mrs. C. E. Blackburn
- Consumers Sales Co.
Vester Hill
- Tom Mott Oliver Co.
Machine Shop
- Panhandle Furniture Mart
Bud King
- Stanley Garnett Implement Co.
Continental Irrigation Engines
- Wardrobe Cleaners
Oscar Donnell
- Universal Oil Co.
Gruver, Tex. Grover Taylor, Mgr.
- Jameson Chevrolet Co.
L. L. Jameson
- Callaway Lumber Co.
E. J. Callaway and Sons
- Cactus Petroleum, Inc.
Aubrey Covington, Supervisor
- Mr. and Mrs. Aaron Love
Agts. For Canadian Truck Lines

Colorama
Sunday - May 13

The Family

FIRST BAPTIST CHURCH
Bro. Bill Bowers

Sunday School
Preaching Service
Training Union
Preaching Service
Wednesday Prayer Service

UNION CHURCH
Rev. Calvin S.

Sunday School
Morning Worship
Bible Classes Sunday
Evening Worship
Wednesday Bible Study

FIRST CHRISTIAN CHURCH
Rev. C. N. V.

Sunday School
Morning Worship
Youth Meetings
Evening Worship
Wednesday Choir Practice

MORSE METHODIST
Rev. A. N.

Sunday School
Morning Services
M. Y. F.
Evening Worship

ASSEMBLY OF GOD
Rev. M. C. G.

Sunday School
Morning Worship
Evening Worship
Mid Week Services, Wednesday

FIRST CHRISTIAN CHURCH
J. W. D.

Sunday School
Morning Worship
Evening Worship
1st Weds. Monthly Fellowship

FIRST METHODIST CHURCH
Bro. J. Waid

Church School
Morning Worship
Methodist Youth Fellowship
Evening Worship
Womens Society of Christian Service
Mid Week Services, Wed.
Choir Rehearsal

CHURCH OF CHRIST
David E. P.

Bible Class
Communion
Preaching
Worship
Monday: Mens Training Class
Wednesday, Ladies Bible Class
Wednesday, Midweek Bible Class

MORSE BAPTIST CHURCH
Rev. Geo. M. V.

Sunday School
Worship
Training Union
Worship
Mid Week Service Wednesday

CHURCH OF CHRIST
North of City
Gruver, Tex.
Jesse Kelly, Pastor

Lord's Days:
Bible Study
Bible Study
Worship
Week Days:
Bible Study, Wednesday
Ladies Classes, Thursdays
Juniors
(Small Children Cared For)
Senior Ladies

GRUVER METHODIST CHURCH
Rev. R. H. C.

Sunday School
Morning Services
Methodist Youth Fellowship
Evening Services
Wednesday Prayer Service
Wednesday Choir Practice
Thursday W. S. C. S.
Wesley Circle, Thursday

SACRED HEART CATHOLIC CHURCH
Father M. J. Mathias
MASSES

Sundays
Weekdays (Mon. Tues. Fri. Sat.)
First Friday of Month
Holy Days of Obligation

FIRST BAPTIST CHURCH
Bro. O. L. Bryant, Pastor

Sunday School
Morning Worship
Training Union
Evening Worship
Wednesday Mid-Week Services: Prayer Service
Wednesday Choir Rehearsal

OSLO LUTHERAN CHURCH
J. P. Knudsen, Pastor

Sunday Worship
Ladies Aid every last Thursday afternoon of each month
Luther League on Sunday evening every three weeks

Easy does it!
world's finest rubber base paint!

RYE
SAGE

PANHANDLE
FURNITURE MART

COOL this

an ELECTRIC

... king is cool cooking because when temperatures. Electric metal-to-metal contact ... the food, not into the kitchen electric oven requires no insulated on all six sides don't swelter over a hot ... way ... with an electric

See Your Electric Appliance Dealer

This and That



Around Gruver

We did not have a column last week, and this one will be short. The biggest news of course is the fine moisture we have. Now we are getting some nice sunshine. We have seen mighty fine "dry land" wheat, and the irrigated is growing so fast, you can almost see it grow.

The next biggest news is the end of school year. The full program will be found on another page in this paper. But we are interested in the Valedictorian and Salutatorian. Bill Cox is the Valedictorian, and has made what we think is a remarkable record. In four years of high school he has had only one "B". The rest were all "A", an almost perfect record. Behind him comes Janet Eddleman, with only three points less on the total score. We congratulate both of them for a fine job.

We are happy to report that Arthur Bort is making a fine recovery. Several weeks ago he went to Oklahoma City for major surgery. Since then he has undergone two major operations, and has come through in fine style. He is now out of the hospital and will soon be home. Alfred Gross, brother of O. J., was here recently on a weeks visit to O. J. His home is in San Jose, Calif. Last week Gordon Gross took Mr. and Mrs. O. J. Gross and Alfred to Liberal to catch a train back home.

Mrs. Gordon Gross took Mrs. O. J. Gross back to see her doctor in Borger Monday. Mrs. Gross is getting along fine, but is still unable to get back to her work in the drug store.

Harvey Holt, O. V. Walker and O. V. Walker, Jr. have returned from Utah, where they did some work on the Uranium claim owned by some local business men.

Bill Eling has returned from Dallas, where he underwent a check up. We understand that he is doing o. k. and the doctors there have dismissed him.

Many thanks to Mrs. Ted McClellan for her work on the cancer drive. She has turned over to the county chairman, Mrs. Billy Miller, \$176.00.

Explorers Scouts Have Banquet Honoring Teacher

The Explorer Scout Troop honored their teachers at an Apple Polishing banquet held in the school cafeteria last Tuesday evening. Mothers prepared the most delicious meal for this occasion.

Members of the Explorer band furnished music for the evening's entertainment.

Charles Traylor was Master of Ceremonies, and fellow scouts helped on the program and with the serving.

Teachers and wives present included: J. C. Carpenter, Bob Dickson, Bill Shelby, Bob Barber, Roy Pennington, John Abby and Dave Grishy.

Scout Executives present: John R. Collard, Guy Traylor, Dee Jackson, Guy Fuller and E. J. Copeland and their wives.

Members of the scouts are: Danny Kingsley, Don Dillow, David Stavio, Bob Meek, Zack Fisher, Neal Jameson, LaVega Parker, Larry Kingsley, Kim Copeland, Fred Hoskins, Joe Mack Bryan, Freddie Jackson.

Rose Garden Club Always A Winner

The Rose Garden club of Spearman, seems to be able to always come up with a winner in these celebration parades. The club won first with their float in Spearman year. They then entered the float in the Pioneer Day parade in Guymon, and came up with a first place winner there.

Hansford Implement Company was responsible for the club's float this year. They sponsored the group.

This garden club has won first place in their division in both the Spearman and Guymon parades for the past two years.

CARD OF THANKS

I wish to take this means of thanking everyone who sent me flowers and cards, while I was in the hospital. Also, I wish to thank those who prayed for me.

Mrs. Virgie Jones

Mr. and Mrs. W. H. Bagley and Hicks Wilbanks went over to Boy's Ranch Open House Sunday

Barbara Howerton W. T. Senior Senator CANYON, May 9 (Special)—Barbara Howerton of Spearman was recently elected Senior Senator for 1957-58 at West Texas State College.

Miss Howerton, a Business Major, is a member of Delta Zeta Chi social sorority.

Coat Found

Don Floyd reports a ladies coat was found during the Spearman celebration, and he has the coat at his office. Anyone who has lost a ladies coat, please get in contact with Don at the local Chamber of Commerce office, in the court house.

Appreciation Notice

The Rose Garden Flower club would like to express their thanks to all who made it possible for taking our float to the Pioneer Day Parade in Guymon, Oklahoma. To Doyle Jackson for the use of his trailer, to Mrs. Claude Sheets, Dona Sheets, Frances, Leslie Nollner, and the Floyd Sheets girls from Guymon for riding in the parade.

Mrs. Sonny Nollner Rose Garden Club President

Spring Round-up Pre School Children

All mothers are urged to bring their children that will start to school this Fall, to the Spring Round-up on Wednesday May 13. This will be held in the school cafeteria at 1:30 p. m. Mothers will be informed of the necessary immunization and health check ups that must be given before each child enters school.

This is being sponsored by the Spearman P.T.A.

Mrs. R. C. Cannedy is health chairman of the P.T.A. She will be in charge of the round-up, with the assistance of Mrs. Jimmie Crawford, hospitality chairman.

HAPPY HOMES H. D. CLUB

The Happy Homes H. D. club met in the home of Marie Sparks Thursday. Meeting was called to order by President, Patty Sheppard. Roll call was answered with "My family favorite color".

The prayer was read in unison. Minutes were read and approved. Adlene Barnes and Margaret Evers were appointed hostesses to decide on entertainment details for Spearman club. Also to elect a candidate to go to the State convention last of August.

Those present were: Patty Sheppard, Adlene Barnes, Jo Ann Gauthier, Lorene Wilson, Marie Sparks, Margaret Evans, Freda Bently and a guest, Ruby McClellan.

IN MEMORY

In loving memory of Glendale Sparks who was taken from us 7 years ago May 9.

The world may change from year to year.

And friends from day to day. But never will the one we loved From memory pass away.

Sadly missed by Mom, Daddy, Sister, Brothers. No. 22 11-p

Hints On Controlling Household Insects

College Station. — Seldom can one observe a home and its surroundings without finding some form of insect life. That's the text of a new leaflet compiled by extension entomologists offering today's best control measures for household pests.

Certain pests may be found outside and controlled before they enter the home, says the specialists. Some pests live entirely within the home, however, and must be controlled by applying insecticidal sprays or dusts inside the dwelling.

Entomologists say insect activity changes from season to season. While some feed on fabrics, contaminate food, or attack dwellings, others bite humans, carry diseases, or cause infections. Sanitation and good housekeeping are usually effective in controlling or preventing most of these nuisances. But even the bestkept homes sometimes become infested, points out the entomologists, and require more direct action. Many types of sprays and dusts designed for use in controlling household pests are now on the market.

This new bulletin classifies all major pests except the termite into specific categories relating to type of damage. Illustrations, descriptions and summaries of common habits supplement clear, concise control measures listed for each insect.

Some cautions listed by the specialists concerning application of oil solutions include: never spray near pilot lights or other open flames; don't apply directly to the skin of humans or pets and always allow sprayed surfaces to dry before touching them to prevent smears. Read the manufacturers' labels on all insecticides and follow directions to the letter. Store out of children's reach and label home mixtures.

The "Texas Guide for Controlling Household Insects" is available from your county extension agent or the Agricultural Information Office at College Station. Ask for Bulletin L-311.

Mr. and Mrs. Donald Iadd had visitors from Vici, Oklahoma Sunday. They were Mr. and Mrs. O. B. Gann and Mr. and Mrs. Ed Moore.

Lions Club Chicken Fry To Be Staged Next Tuesday Night

VISITORS

Mrs. Ora Beddo, from Hobart, Oklahoma, and Mrs. Jean Anthony from Friona, and Carl and Clyce Hughes, visited Mrs. Grace Hughes over the week end.

LION CLUB 34

The annual Lions club chicken fry for the band students and the athletes at the Spearman high school, will be held at the football field next Tuesday night, at 7:00 P. M.

Alton Ellsworth and Boss Lion Ed Mandy made a trip to the Lion District convention held at Lubbock recently. Lion Mundy described the outstanding convention at the Tuesday noon luncheon.

Lion Parker, pastor of the local Church of Christ, had the program Tuesday, and gave a fine after dinner speech.

R. V. Converse and Billy Miller were appointed to help Virgil Floyd on the food committee for the coming chicken fry and ladies night.

The Lion club polo "shot" committee urged everyone to get their polo shots soon!

Soil Conservation Notes

Every farm home needs a good windbreak planting that will afford protection from cold winter winds, help prevent snow from piling up around the buildings and lots and generally make a more pleasant and comfortable place in which to live and work.

During the summer months nothing can add more to the beauty of the home than the background of varying shades of green in a well planned windbreak. Even the building landscaping shows up much better with a nice appearing windbreak background.

This will also afford protection to the shrubs and flowers around the home.

Why not have a farmstead wind break? Is it drought? work? cost? None of these should prohibit any farm family enjoying the many benefits and comforts of this valuable improvement to the farm home. Yet in the Hansford soil conservation district there are many farm homes that do not have farmstead windbreaks.

Call at your soil conservation office right away and start the plan for a farmstead windbreak.

Spearman Lynx Football Schedule 1957

Sept. 13 Gruver, here Sept. 20, Sunray There Sept. 27, Price College Here Oct. 4, Stratford Here Oct. 11, Textline There Oct. 18, Vega Here Oct. 25, Groom There Nov. 1, Claude There Nov. 8, Darrouzett There Nov. 15, Follett Here

Donates Conference Games

Spearman Lynx Basketball Schedule

Nov. 19, Gruver Here Nov. 22, Sunray There Nov. 26, Canadian Here Dec. 3, Perryton There Dec. 6, Gruver There Dec. 10, Perryton Here Dec. 12, 13 and 14th Spearman Tournament Dec. 17, Morse There Dec. 20 Canadian There Jan. 8 Stratford Tournament Jan. 7, Sunray Here Jan. 10, Morse Here Jan. 14, Stratford There Jan. 17 Gruver Tournament Jan. 21, Darrouzett Here Jan. 24, Booker Here Jan. 28, Follett There Jan. 31, Stratford Here Feb. 4, Darrouzett Here Feb. 7, Booker There Feb. 11, 12, 13 14 15 District Tournament at Booker

Spearman P.T.A. Notes

The Spearman P.T.A. has fulfilled the requirements for Grade A rating. This certificate was awarded Mrs. George Collard at the district convention held in Gruver in April.

The Spearman P.T.A. publicity scrapbook won a blue ribbon with an A plus grading. This unit was in competition with 54 others. They tied with Stinnett for the blue ribbon. Pampa and Beuna Vista tied for trophies. Mrs. Willis Sheets is publicity chairman.

The Spearman P.T.A. will meet school auditorium. Everyone is Monday 13th at 7:30 in the grams for the coming year. The new officers will be installed invited to attend this meeting, and everyone will have a chance program will be given under direction to state their preference in project of Miss Nelms at this meeting.

MORSE P. T. A.

Morse P.T.A. will hold its installation of officers in the Morse school auditorium May 1st at 7:30 p. m. Devotional by Mrs. Robin Giblin, program by 1st grade, directed by Mrs. A. Blankenship.

Editors Note.—This news received on a postal card was dated May 7th, and we fear the time is May 11th instead of May 1st, but we cannot check at this late date.

Rummage Sale May 17-18th.

Hansford County 4-H girls are sponsoring a RUMMAGE sale in the building North of Panhandle Furniture Mart, on May 17-18th. The money will go to pay for the public speaking system. Anyone having articles they wish to demonstrate office or take to the building Thursday.

ROSE GARDEN CLUB

The Rose Garden club met Friday May 3 at the home of Mrs. Charles Nall. Mrs. Sonny Nollner presided over the meeting and rolled call was answered by stork shower ideas.

Mrs. Willis Sheets presented an interesting program on flower arrangement. Mrs. Nollner brought a beautiful arrangement of lilacs.

Refreshments were served to Mesdames: Tommy Brown, Jimmy Crawford, Doyle Jackson, Glen Mackie, Wilson McClellan, Sonny Nollner, Cecil Ralston, Willis Sheets, Troy Sloan, Kiff White Jr., A. L. Wilson and Joel Lee Lackey.

Oslo News

Johnny Dahl of Roy, New Mexico, brother of Jim and Oscar Dahl, visited relatives and friends here over the week end.

Pastor and Mrs. L. C. Jensen and Mrs. Jean Kieve of Humboldt, Iowa, were Wednesday night overnight guests in the James Stedje home. Mrs. Jensen is the former Camille Rienserton, daughter of a former pastor of our Oslo church.

Our Senior choir had a very enjoyable picnic in the Stedje park Tuesday evening.

The Gordon Stedje family had Sunday dinner in the Terry Huse home.

We had quite a bit of good, slow rain again this past week. This week Mrs. Mary Brandvik is visiting her two daughters, Mesdames Bernstein and Shapley, and their families in Amarillo.

The first grade of the Gruver school celebrated the seventh birthday with Delores Schibler, daughter of Mr. and Mrs. Sherman Schibler.

Mr. and Mrs. T. S. Christoferson had Sunday dinner with Mr. and Mrs. Clarence Johnson.

Joyce Wayne Cooksey, Eloise and Kathryn Knutson went with the Guver high school for contests in Enid, Oklahoma, from Wednesday until Saturday.

Mrs. Joe Walker drove with her three small children to Amarillo on Thursday, stayed overnight with her parents, Mr. and Mrs. Pete Dahl, and returned on Friday.

Mr. and Mrs. Ed Lewis of Hooker had supper Friday night with Mr. and Mrs. Elmo Dahl here.

Mr. and Mrs. Bob Eller had company last week end. Bob's twin brother from Iceland in the service. They had a very nice reunion. They also had visitors, Mr. and Mrs. Elmer Longley and daughter, Mr. and Mrs. James Eller, all from Amarillo.

Mr. and Mrs. Evert Tracy and son Richard drove to Amarillo Sunday to visit with Mr. Tracy's sister and brother in law, Mr. and Mrs. Tipton. Mr. and Mrs. Tipton moved to Amarillo last year.

Longhorn Cavern Deemed Million Years in Making

Texas Longhorn Cavern, spectacular scenic masterpiece of Nature, was at least a million years in the making, geologists estimate.

The huge cavern is awesome evidence of the changes wrought through the ages by variations in climate, earth movements, the rise and fall of the seas and the slow solution of limestones by water.

Longhorn Cavern, located near Burnet in the Highland Lakes region northwest of Austin, is one of the state's favorite attractions for tourists and sightseers. Guided tours are conducted daily through the explored portions of the cave, which is one of the world's largest.

Richard W. Rush, assistant professor of geology at the University of Texas, has traced the sequence of events which led to the development of the cavern from the time when Texas lay beneath a huge sea, approximately a half-billion years ago.

The stone in which the cavern was eventually carved out was formed from limy muds deposited at the bottom of this sea. Over countless centuries this mud deposit gradually rose out of the sea, only to sink beneath it again, a process which was repeated a number of times.

Finally slow uplift raised Texas above the sea for the last time and the limestone which had hardened from the mud deposits lay exposed to the elements for over sixty million years.

At that time Central Texas was a humid swampland in which gigantic dinosaurs and other reptilian monsters roamed.

The actual beginnings of Longhorn Cavern probably occurred during the Ice Age, when the northern part of the United States

AMARILLO LIVESTOCK MARKET



This week's supply totaled 2,629 head of cattle at the Amarillo Livestock Auction sale, and required only one day of selling. Receipts were around 600 head smaller than last week and marked the second week of reduced supplies. Most of the major market centers posted larger receipts with the increase mostly in fed cattle offered at Chicago and Omaha markets.

Thin fleshed yearlings and short-yearlings yearlings sold mainly steady with the previous week, and most cows went at steady to strong prices with some beef cows 25-50c higher. The few bulls sold mostly steady. Stocker cattle prices ruled rather irregular, ranging from steady to 50c higher with some thin yearlings under 500 lbs. sharply higher. Most bunch cattle sales ruled steady compared to last week. Cow and calf pairs were practically absent.

STOCKER AND FEEDER CATTLE

Str. Calves under 400 lbs. \$18.50-23.00

Str. Calves & Ylgs 450-699 lbs. 17.75-22.50

Feeder Strs. 650-700 lbs. 17.50-19.75

Heifer calves under 400 lbs. 17.00-19.50

Heifer Yearlings 450-650 lbs. 16.00-19.00

Med. and Good Stocker cows 9.50-12.50

Med. and Good cows and calves 110.00-156.00

Slaughter cattle 17.00-20.75

Calves and Yearlings 15.00-17.00

Good and Choice 11.50-13.90

Cows, Utility and commercial 13.50-15.90

Cows, cutter and canner 800 lbs. 9.00-11.50

Mr. and Mrs. J. W. Denman and son Mike sent Grandmother Bagley a Mother's Day gift.

Mr. Leo Campbell went to Lubbock last week on a business trip.

Visitors in the G. H. Pendley dren Connie and Dennie from and Mrs. Elmer Perkins and child-home last week end were Mr. hman and son Larry from Roswell Amarillo. Mr. and Mrs. Leo Gris- New Mexico.

Mr. and Mrs. R. L. Uptergrove had a girl born to them on April 30. They named the young lady Lee Ann, and she weighed seven pounds, 12 ounces.

Mrs. Leo Campbell had to take their son Bill for a check up at the Allergy Clinic in Oklahoma City, last week. The check-up revealed that Bill is doing fine.

Mr. and Mrs. W. B. Barnes were in Canadian for business and pleasure last Monday.

Simple explanation of most Highway accidents: There was alcohol in the man in the car.

Mr. and Mrs. Bobby Roberts left Monday for Robert Lee, Texas. Bobby has been inducted in the army. He is to report in Abilene, Texas May 22. He has been with Baker-Taylor Drilling Co. here. They will visit until time for him to leave, and Mrs. Roberts plans to work in Robert Lee until he starts his training, then she will join him.

Mrs. Roy Braswell, Mr. and Mrs. Alton Roberts have been visiting with Mr. and Mrs. I. L. Eason and family this past week.

Mr. and Mrs. "Bub" Gum and children from Hardesty, Okla. Mr. and Ms. Glenn Webb and daughter from Stratford and Mr. and Mrs. Tommy Bruce were at the Donald Wilcox home for a fish fry Sunday evening.

Advice to young men: The business world is not interested in the reason why you can't do anything.

Do not get the idea that the money we spend to help other people will guarantee that they will help us.

Real service to your community requires more time than money, which you probably haven't got.

In this day of stiff competition you must not only put out a good product, but you must advertise it.

The churches in the United States are well supported; let us trust that religion makes equal progress.

World peace will not last if it is to be based on the cash that the United States scatters around the globe.

Faith in the future and work will keep the nation prosperous, there still are a few short cuts to fortunes.

Carelessly read headlines are responsible for as many mistakes as carelessly written articles.

The tornado season is now upon us; one of these twisters is enough to convince man that he doesn't know it all.

HOW THE AMERICAN CANCER SOCIETY

Administration, 7.4 c

Fund raising, 9.3 c

Research, 29.5 c

Public and private

Your dollars go far fighting cancer on many with a checkup and a check. Give to the

SEE OWENS SALES CO

NOW!

BEERDENE'S HAPPIER WITH Air Conditioning

FOR AIR CONDITIONER CLEARVIEW A: Co

FREE Installation and S

We also have several air conditioning pumps, motor for every make air conditioning

We Service and Make Air Conditioning

OWENS SALES CO

Phone OL 9-3681 Spearman, Texas

DON'T WAIT! beat the summer heat! AIR CONDITIONING

CANCER ATTACK

The American Cancer Society is planning to hold a fund-raising drive in the form of a "Cancer Attack" on May 10. The drive will be held in the form of a "Cancer Attack" on May 10. The drive will be held in the form of a "Cancer Attack" on May 10.

A woman who was always attractive in a park in Lubbock, Texas, died of cancer. The woman was always attractive in a park in Lubbock, Texas, died of cancer. The woman was always attractive in a park in Lubbock, Texas, died of cancer.

Switzerland. It is carried on a stone cliff in memory of the French king. The carrying of the stone is a call to the higher levels of living.

Baptists believe that the supremely so in the case of Christ, our Saviour.

Centuries before Christ it was prophesied that Christ should be a "man of sorrows" and "wounded for our transgressions" (Isaiah 53:5).

When he finally came to earth men put him to death on a wooden cross. Besides the nails there were searing nails that pierced his flesh, a heavy loading and a crown of thorns that agony on his cross when he separated from God he cried out, "My God, My God, hast thou forsaken me?" (Mark 15:34)

He endured that agony that might not be yours. He was to save man from his iniquity. He was to save man from his iniquity. He was to save man from his iniquity.

He was to save man from his iniquity. He was to save man from his iniquity. He was to save man from his iniquity.

He was to save man from his iniquity. He was to save man from his iniquity. He was to save man from his iniquity.

He was to save man from his iniquity. He was to save man from his iniquity. He was to save man from his iniquity.

He was to save man from his iniquity. He was to save man from his iniquity. He was to save man from his iniquity.

He was to save man from his iniquity. He was to save man from his iniquity. He was to save man from his iniquity.

He was to save man from his iniquity. He was to save man from his iniquity. He was to save man from his iniquity.

He was to save man from his iniquity. He was to save man from his iniquity. He was to save man from his iniquity.

He was to save man from his iniquity. He was to save man from his iniquity. He was to save man from his iniquity.

He was to save man from his iniquity. He was to save man from his iniquity. He was to save man from his iniquity.

He was to save man from his iniquity. He was to save man from his iniquity. He was to save man from his iniquity.

He was to save man from his iniquity. He was to save man from his iniquity. He was to save man from his iniquity.

He was to save man from his iniquity. He was to save man from his iniquity. He was to save man from his iniquity.

He was to save man from his iniquity. He was to save man from his iniquity. He was to save man from his iniquity.

He was to save man from his iniquity. He was to save man from his iniquity. He was to save man from his iniquity.

He was to save man from his iniquity. He was to save man from his iniquity. He was to save man from his iniquity.

He was to save man from his iniquity. He was to save man from his iniquity. He was to save man from his iniquity.

He was to save man from his iniquity. He was to save man from his iniquity. He was to save man from his iniquity.

He was to save man from his iniquity. He was to save man from his iniquity. He was to save man from his iniquity.

He was to save man from his iniquity. He was to save man from his iniquity. He was to save man from his iniquity.

He was to save man from his iniquity. He was to save man from his iniquity. He was to save man from his iniquity.

He was to save man from his iniquity. He was to save man from his iniquity. He was to save man from his iniquity.



ARM O

Clean-Up Day