

# The Spearman Reporter

THE SPEARMAN REPORTER, HANSFORD COUNTY, THURSDAY SEPT. 26, 1957

## Mystery Farm of This Area



Discovery of a new oil pool in Hansford county is credited to Texas Company on the Tom Etter acreage. Section 143, Block 4-T five and a half miles South East of Spearman.

## "Oil Wells Bustin' All Around Town"

Discovery of a new oil pool in Hansford county is credited to Texas Company on the Tom Etter acreage. Section 143, Block 4-T five and a half miles South East of Spearman.

Discovery of a new oil pool in Hansford county is credited to Texas Company on the Tom Etter acreage. Section 143, Block 4-T five and a half miles South East of Spearman.

## Shemale Ball Game To Be In Spearman On Tuesday Night

A Shemale baseball game featuring the Spearman Lions vs the Gruver Lions, will be played at the local softball diamond Tuesday night, beginning at 7:30 p. m.

## Revival Meeting To Be Held At First Baptist, Church Gruver

Evangelist B. H. Hendrick of Raymondville, Texas, will begin a revival at the First Baptist church in Gruver October 6th.

## Governor Bill Smith Club In Spearman Bring Back Our Wandering Cow

Some time ago our good friend Henry Ralston lost a prize cow that strayed away from the pasture 5 miles North East of Gruver. The cow was branded circle H on the left hip.

September 16, 1957  
**RESOLUTION**  
WHEREAS, it has pleased the Grand Architect of the Universe in his infinite wisdom to remove our beloved brother, William J. Whitson, from the trials and tribulations of this troubled world...

## Girl Scouts Leader Course

Announcement is made that the Girl Scouts Leader meeting and training course will be held at the H. D. club rooms, Tuesday morning, October 1st.

## Hansford County H. D. Council Met

The Home Demonstration Council held its regular meeting September 24, in the club room.

## Hansford Cancer Unit To Meet

The Hansford County Unit of the American Cancer Society will have its annual meeting on Wednesday, October 2, at 8:00 p. m. in the First State Bank building.

## Lynx Bow To Sunray 14-0

The Spearman Lynx were defeated by the Sunray Bobcats last Friday at Sunray by the score of 14-0. This gives the Lynx a 1st record and leaves the record of the Bobcats unblemished.

## Amarello Livestock Market

Receipts promise to exceed last week's supply of 4,500 head by at least 600 head. A liberal portion of the stockers and feeders graded Medium and Good, but Tuesday's supply offered the most high-Good and Choice short-yearlings and calves shown so far this season.

## Fertilizer Meeting, Oct. 9

R. E. Lee Oil Co. announced this week that their annual Amhydrous Ammonia farm fertilizer meeting will be held Wednesday, October 9th.

## Girl Scout News

The Spearman Neighborhood Association met in the home of the Neighborhood Association's President, Mrs. Olin Sheets, for the first meeting of the season.

## Spearman "B" Team Loses To Canadian 6-0

The second unit of the Canadian Wildcats edged the Spearman second unit 6-0 at Canadian last Thursday night.

## Judy Stump Is Bake Queen

At the Rural Youth Program in Amarillo September 21, Judy Stump of Waka represented Hansford County as their Bake Queen.

## Hansford Winners At Tri State Fair

Hansford County 4-H club boys won awards in the 4-H Wheat Improvement program at the Tri State Fair in Amarillo September 21.

## Weather

DATE	MAX.	MIN.	RAIN.
17	83	51	0.00
18	86	58	0.00
19	89	54	T
20	61	49	0.00
21	76	47	0.00
22	75	45	0.00
23	75	44	0.00

## Hospital News

Medical patients in the Hansford County Hospital include: Mrs. Dave Schick of Morse, Mrs. B. A. Becker, Spearman, Jim Stanford McEwen of Gruver, Mrs. May Eling, Gruver; Mrs. May Blodgett, Kenneth Mahaffey, and Mrs. Harold Womble of Spearman; John Howard Dunn, Sunray; Mrs. R. Y. Jones, Gruver.

## Medical Patients in the Hansford County Hospital

Medical patients in the Hansford County Hospital include: Mrs. Dave Schick of Morse, Mrs. B. A. Becker, Spearman, Jim Stanford McEwen of Gruver, Mrs. May Eling, Gruver; Mrs. May Blodgett, Kenneth Mahaffey, and Mrs. Harold Womble of Spearman; John Howard Dunn, Sunray; Mrs. R. Y. Jones, Gruver.

## Work Shop On Youth Develop. In Stinnett, October 3rd

Mrs. George Bonecutter, Stinnett, Texas, announces that a work shop on Youth development, will be held in Stinnett October 3rd. A project of District 19, Texas Congress of Parents and Teachers Association, the district is composed of the 15 counties of the North Panhandle.

## Texline Tornadoes Blow Into Gruver Friday Night, 8 P. M.

Hansford county will have a real treat Friday night, when the Gruver Greyhounds and the Texline Tornadoes tangle at Greyhound stadium. The Hounds lost their game to Groom last week 24-19, and the Lynx lost to Sunray 14-0; however, the game between Price College and Spearman has been called off, and so the Tornadoes - Gruver game will be the only game in the county Friday.

**LAST MINUTE OIL NEWS**  
As we go to press we learned that Phillips Oil Co. have moved a drilling rig on section 126, Block 4-T Southeast of Spearman. The test will be on the Old Douglas homestead owned by Mrs. W. H. Douglas of Texhoma.

**THE PUBLIC IS INVITED TO USE MEMBERS OF THE JUNIOR CLASS**  
W O R K D A Y Saturday September 28th 7:30 A. M. TO 6:00 P. M. JUST PHONE Office 9-2261 or Olive 9-4031 and have or give of the Junior Class will report for any odd jobs of work. The class members are trying to build up a fund for their Senior Year and Senior trip.

## Kindergarten News

On Tuesday September 3rd at 10:00 o'clock the Kindergarten class room was opened for the 8th consecutive year. 23 children were enrolled.

## Birthday Party

Mary Frances Nollner, daughter of Mr. and Mrs. Sonny Nollner, was honored on her 6th birthday with a party at her home.

## Work Shop On Youth Develop. In Stinnett, October 3rd

Mrs. George Bonecutter, Stinnett, Texas, announces that a work shop on Youth development, will be held in Stinnett October 3rd. A project of District 19, Texas Congress of Parents and Teachers Association, the district is composed of the 15 counties of the North Panhandle.

## Texline Tornadoes Blow Into Gruver Friday Night, 8 P. M.

Hansford county will have a real treat Friday night, when the Gruver Greyhounds and the Texline Tornadoes tangle at Greyhound stadium. The Hounds lost their game to Groom last week 24-19, and the Lynx lost to Sunray 14-0; however, the game between Price College and Spearman has been called off, and so the Tornadoes - Gruver game will be the only game in the county Friday.



HERE  
IS MY  
HAND



...grasp it, Sir! It speaks the most eloquent language I know. It represents my honor, my character, myself. I lift my hand to God and I extend it to my fellowman. Outside my uplifted hand and my extended hand life has no meaning. My hands have wrought mighty works... they have flung great bridges over wide waters and raised magnificent Temples into the blue yonder. My hands can express all my emotions. I may wring them in remorse, or clasp them in joyous approval. I may clench them in whited anger, or open them wide in glad welcome. I may fold them behind me in indecision, or I may extend them in jubilant approval. I may raise them in high humility and prayer, or I may use them to offer the word of God to a passer-by. My hands! May God use them to further the cause of His church in the world... here is my hand.

**YOU IN THE CHURCH  
THE CHURCH IN YOU**

Character is a by-product of the church. It is here that young and old alike are showered with benedictions that fortify and influence for a better citizenship and a stronger democracy. In the church the ministerial are molding religious character. Statesmen today declare that the church alone can furnish leadership to handle the affairs of state in these perilous times. Then we with our children should go to the church of our choice on Sunday. "You in the Church and the Church in you" form a combination for good. Be a regular CHURCHGOER and a daily BIBLE READER.

© WILLIAMS NEWSPAPER FEATURES  
Fort Worth, Texas

# We Need Greater Churches And Greater Faith

to give us POWER for LIVING and to COMBAT ATHEISTIC "ISMS"

MAY THIS PAGE BE A BLESSING TO MANY IS THE SINCERE WISH OF HANSFORD COUNTY MINISTERS  
This religious service is paid for by the public spirited firms 100% interested in the spiritual life of Hansford County. They urge regular church attendance and support.

R. L. Kleeberger, M. D.

First State Bank  
Clay Gibner

Panhandle Furniture Mart  
Bud King

Spearman Drug Co.  
Bruce Sheets

Gruver Motor Company  
Ted McClellan

Equity Exchange  
E. J. Copeland

North Plains Electric Co-op  
Earl Waide, Manager

R. L. McClellan Grain Co.  
Leo Roy Lee, Wilson McClellan  
and J. K. Hicks

Super Service Station  
Gene Cline and W. E. Sparks

Orange Disc Service  
Alton and Wayne Ellsworth

Spearman Steak House  
Mr. and Mrs. Howard Huffman

Hansford Implement Company  
Gene Cudd

White Auto Store  
Mr. and Mrs. I. P. Bagerly

Deana May's Beauty Shop  
Deana May Douglas

Boxwell Brothers  
Mrs. C. E. Blackburn

Consumers Service Co  
Vester H.

Wardrobe Cleaners  
Oscar Donnell

Jameson Chevrolet Co.  
L. L. Jameson  
Spearman Body Shop

Callaway Lumber Co.  
E. J. Callaway and Sons

Cactus Petroleum, Inc.  
Aubrey Covington, Supervisor

PRESS ASSOCIATION 1957

**Spearman Reporter**  
Published Thursday  
Hansford County, at Spearman, Texas  
**Editor and Publisher**  
Matter Nov. 21, 1919 at the  
under the Act of March 3, 18  
ing counties. One Year  
ing counties. One Year  
**CLASSIFIED ADVERTISING**  
word: 2c a word for every issue  
Display Rates o  
word  
**PUBLIC:** Any erroneous reflection  
of any individual, firm or corpo  
columns of The Spearman Report  
to the attention of the management

**FIRST BAPTIST CHURCH**  
Bro. Bill Burton, Pastor  
Sunday School  
Preaching Service  
Training Union  
Preaching Service  
Wednesday Prayer Service

**UNION CHURCH - SPEARMAN**  
Rev. Calvin Springer, Pastor  
Sunday School  
Morning Worship  
Bible Classes, Sunday  
Evening Worship  
Wednesday Bible Study

**FIRST CHRISTIAN CHURCH**  
Sunday School  
Morning Worship  
Youth Meetings  
Evening Worship  
Wednesday: Choir Practice

**MORSE METHODIST CHURCH**  
Allen C. Forbis, Pastor  
Sunday School  
Morning Services  
M. Y. F.  
Evening Worship

**ASSEMBLY OF GOD - SPEARMAN**  
Rev. M. C. Cox, Pastor  
Sunday School  
Morning Worship  
Evening Worship  
Mid Week Services, Wednesday

**FIRST CHRISTIAN CHURCH**  
J. W. Doke, Pastor  
Sunday School  
Morning Worship  
Evening Worship  
1st Weds. Monthly Fellowship

**FIRST METHODIST CHURCH**  
Bro. J. Waid Griffin, Pastor  
Church School  
Morning Worship  
Methodist Youth Fellowship  
Evening Worship  
Womens Society of Christian Service, Wednesday  
Mid Week Services, Wed.  
Choir Rehearsal

**CHURCH OF CHRIST - SPEARMAN**  
David E. Parker, Pastor  
Bible Class  
Communion  
Preaching  
Worship  
Monday: Mens Training Class  
Wednesday, Ladies Bible Class  
Wednesday, Midweek Bible Classes

**MORSE BAPTIST CHURCH**  
Rev. Geo. M. Rickles, Pastor  
Sunday School  
Worship  
Training Union  
Worship  
Mid Week Service Wednesday

**CHURCH OF CHRIST**  
North of City Park  
Gruver, Texas  
R. Elmer Adcock, Evangelist  
Lord's Days:  
Bible Study  
Worship  
Worship  
Week Days:  
Bible Study, Wednesday  
Ladies Classes, Thursdays  
Senior Ladies  
(Small Children Cared For)  
Junior Ladies

**GRUVER METHODIST CHURCH**  
Rev. R. H. Campbell  
Sunday School  
Morning Services  
Methodist Youth Fellowship  
Evening Services  
Wednesday Prayer Service  
Wednesday Choir Practice  
Thursday W. S. C. S.  
Wesley Circle, Thursday

**SACRED HEART CATHOLIC CHURCH**  
Father M. J. Mathieson, Pastor  
MASSES  
Sundays  
Weekdays (Mon. Tues. Fri. Sat.)  
First Friday of Month  
Holy Days of Obligation

**FIRST BAPTIST CHURCH - SPEARMAN**  
Bro. O. L. Bryant, Pastor  
Sunday School  
Morning Worship  
Training Union  
Evening Worship  
Wednesday Mid-Week Services: Prayer Hour  
Wednesday Choir Rehearsal

**OSLO LUTHERAN CHURCH**  
J. P. Knudsen, Pastor  
Sunday Worship  
Ladies Aid every last Thursday afternoon of each month  
Luther League on Sunday evening every three weeks

pie fishing will be good  
every-ford lake, but it is  
thing... a 6 hour drive to go  
Stamford, a large Power plant  
14 miles a large of the lake and  
Stamford end of the lake and  
Scott-Mem-pumps in a stream of  
a county ever minute of the day  
of a bond There are literally  
of Stam-shad minnows and si  
water from round this warm water  
ally they attract cre  
nel cat and a few bas  
the lake entirely to  
is the fact bass fishing... ever  
st croppie tried several hours es  
Never thou-derstand that Virgil N  
of catching Bill Hutton. John Berry went aft  
arrived at post up near Poss  
on Monday and naturally stopped  
the situation a couple of days. Th  
on minnows fair to middle catch  
did not use excellent catch of  
st spinners minnows.  
Fred tackle. Bruce Sheets was  
Fred I must have with croppie fishing  
knows. Bill Freda and Susan I  
Friday. He and drove to Red I  
would stop rather Susan and Fr  
and it na-four trout that mea  
longer to 11 inches each. Sh  
a fish than hills are plenty p  
in with a time of the year.

**BOY**—Looks like  
next day might catch up wit  
all gone 40 acre overide or  
My re-3. 4-T acreage. As  
did not car-on my oil map the  
lures, so I ter oil well a little  
let a very mile from home  
float a called a double 7  
able go out well in Section 5 w  
the boat and overide acreage o  
Fortunately East can be logic  
able to give the ball parked. w  
the second Lee and I get tha  
are to clean my 40 acres. sectio  
and cap-... don't come at  
at two of to twist my arm  
at 3 pounds valuable oil prop  
ped eating, really wanta ride  
the crop-how it comes out

**FRANZINI INVEST**  
11 W 2nd, Amarillo—  
Tax Free Municipal Bonds A  
and stocks that offer good capi  
gains possibility.  
for information...  
of Estate Life Insurance

**INTERNATI**  
**NO GRAIN D**  
ertilizer attachm  
**\$410.00**  
**ND C. EQUIPM**  
Spearman, Tex

**A BEAUTIFUL BODY**  
**IN THE PRIVACY OF**  
the STAUFFER HOME PLA  
and caloric reduction. St  
the Posture-Res<sup>®</sup>, gently tak  
waistline, thighs, hips, legs, it  
appropriates your figure into  
like lion.

**FOR A MONTH—BUY IT F**  
**FOR FREE HOME DEMON**  
STAU  
TEXAS, 100 Grand—Pho  
Name \_\_\_\_\_  
Address \_\_\_\_\_  
City \_\_\_\_\_  
State \_\_\_\_\_  
Phone No. \_\_\_\_\_



**PRESS ASSOCIATION**  
1957

**Spearman Reporter**  
Spearman Reporter, Published Thursday of each week, Hansford County, at Spearman, Texas.  
**Editor and Publisher**  
Matter Nov. 21, 1919 at the Post Office under the Act of March 3, 1879.  
\$2.50  
\$3.00  
CLASSIFIED ADVERTISING  
word: 2c a word for every issue thereafter.  
Display Rates on Request  
Any erroneous reflection upon the of any individual, firm or cooperation that of the Spearman Reporter will be to the attention of the management.

pie fishing will be good at Stamford lake, but it is well worth a 6 hour drive to get into the swing of catching em. There is a large Power plant on the north end of the lake and the plant pumps in a stream of hot water ever minute of the day and night. There are literally millions of shad minnows and shad fish around this warm water and naturally they attract croppie, channel cat and a few bass. We found the lake entirely to muddy for bass fishing... even though we tried several hours each day. Understand that Virgil Matthews and John Berry went after a load of post up near Possum Kingdom and naturally stopped to bass fish a couple of days. They report a fair to middle catch of bass and excellent catch of croppie with minnows.

Bruce Sheets was not satisfied with croppie fishing and loaded Freda and Susan in their car and drove to Red River, N. M. Friday. He reports catching (or rather Susan and Freda catching) four trout that measured ten to 11 inches each. Sheets said the hills are plenty pretty at this time of the year.

BOY—Looks like production might catch up with me on my 40 acre overide on my Section 3, 4-T acreage. As I measure it on my oil map the new Tom Eter oil well a little more than a mile from home base can be called a double. The small oil well in Section 5 which joins my overide acreage on the north East can be logically termed a bunt, BUT many of you want to see the ball parked, wait until Lee and I get that oil well on my 40 acres, section 3... NOW don't come around and try to twist my arm and buy this 3 pounds of valuable oil property... I really wanta ride it out and see how it comes out in the end.

**FRANZINI INVESTMENTS**  
11 W 2nd, Amarillo—  
Tax Free Municipal Bonds Also stocks that offer good capital gains possibility.  
For information...  
Shares of Estate Life Insurance available

**INTERNATIONAL GRAIN DRILL**  
Fertilizer attachment, only **\$410.00**  
**D. C. EQUIPMENT CO.**  
Spearman, Texas

**Stauff's Magic Couch**  
LOSE UNWANTED INCHES  
HIPS TUMMY THIGHS LEGS  
A BEAUTIFUL BODY TO LIVE IN  
IN THE PRIVACY OF YOUR HOME  
the STAUFFER HOME PLAN of effortless and caloric reduction. Stauffer's Magic Couch, the Posture-Rest, gently takes excess inches from waistline, thighs, hips, legs, improves posture and proportionates your figure into more youthful, younger lines.  
BUY IT FOR A MONTH—BUY IT FOR 60¢ A DAY  
FOR FREE HOME DEMONSTRATION  
STAMFORD, TEXAS, 100 Grand—Phone Br. 4-8751 or

**IDEAL WILL NOT BE UNDER SOLD**

You can depend on buying Mdse. at Ideal any day in the week at Prices as Low or Lower than any in Town. Check the hundreds of Prices that do not Appera in the Ads. Thats where the big savings are. Ideals Prices are Consistently Lower throughout theStore.



**FRESH VEGETABLES**

- Crisp Tender **CARROTS 27c**  
2/1 lb. bags
- U. S. No. 1 Porto Rican **YAMS 3 lb. 29c**
- Fancy Red Flame Tokay **GRAPES 3 lb. 29c**

**FRESH FRUIT**

- Perfect for Eating or Cooking  
U. S. No. 1 Jonathan **APPLES**  
Bu. Carton **\$3.19**
- Sweet Juice Bartlett **PEARS**  
3 lb. 29c

Fancy fresh fruits and vegetables bursting with flavor... Just right for home canning, freezing and preserving... New pack canned foods for pantry shelf meals... Look over this harvest of inexpensive foods.

**New Crop CANNED FOOD HARVEST**

- CAMPBELL'S Tomato Soup** CAN **10c**
- ALLEN'S CUT Green Beans** 303 CAN **10c**
- NIBLET'S WHOLE KERNEL CORN** 2 12-OZ. CANS **29c**
- COUNTRY GARDEN Tomato Juice** 2 46-OZ. CANS **49c**
- SWEET TREAT CRUSHED Pineapple** 6 303 CANS **\$1.00**
- "CHERRIE HO" RED PITTED Cherries** 5 303 CANS **\$1.00**
- REDEEM YOUR Van Camp's PORK AND BEANS COUPONS HERE!**  
(FIRST COUPONS IN LOCAL NEWSPAPERS)
- Comstock Sliced APPLES** 5 No. 2 Cans **1.00**

**FALL HARVEST OF MEATS**



- PORK CHOPS** CENTER CUTS **69c** lb.
- BACK BONES** FRESH PORK **53c** lb.
- PORK CHOPS** C&D CUTS **49c** lb.
- LIVER** FRESH BABY BEEF **33c** lb.
- BACON** PURITAN 1/2 OR WHOLE SLAB **59c** lb.
- CHILI** 1 LB. STICKS **49c** lb.

- Delsey** 2 ROLLS 25c
- KOTEX** Junior - Regular or Super Pkg. of 12 **43c**

**FRESH FROM OUR OVENS**  
RICH FLAKY **CHERRY TWISTS 29c**  
FRUIT FILLED AND ICED **COFFEE CAKES 39c**  
IDEAL'S HOME STYLE **BREAD EACH Pkg. TASTY 19c**

Mama's Assorted Creams **COOKIES** Lge. Bag **39c**

**ANACIN**  
Save 50%!  
Buy the large 100 tablet size **98c**

"Better Food For Less"  
**IDEAL FOOD STORES**

**IDEAL BREAD**

- Jumbo Loaf **19c**
- 2 Pound Loaves **25c**
- ALL BRANDS **CRACKERS** pound box **25c**
- CARTON OF 6 PLUS DEPOSIT **COCA COLA** Reg Size **10c**
- GOLD MEDAL **FLOUR** 10 lb. Bag **73c**
- MAYFLOWER NO. 2 1/2 CAN **SLICED PEACHES** **23c**
- PET OR CARNATION **MILK** Tall Can **10c**
- Frozen Orange Juice** **19c**

- SU-ZAN **Salad Dressing** Quart **19c**
- JACK SPRAT **OLEO** 2 pounds For **25c**
- REGULAR SIZE **TIDE** Box **15c**
- NORTHERN **TISSUE** Roll **5c**
- CROWN CUP **COFFEE** Pound **55c**
- KOUNTY KIST **CORN** 8 12 oz. Cans **\$1.00**
- MAYFLOWER **Apricots** 5 No. **2 1/2** Cans **\$1.**

Ideal Flavor Rich **LEMON CUSTARD ICE CREAM**  
1/2-Gal. **79c**  
IDEAL TASTY **ICE CREAM**  
1/2-Gal. **59c**

**SNOW CROP FROZEN FOODS**

SUCED PEACHES	16-Oz. Pkg.	29c
RED RASPBERRIES	10-Oz. Pkg.	33c
CUT GREEN BEANS	10-Oz. Pkg.	19c
WHOLE KERNEL CORN	10-Oz. Pkg.	16c
PEAS	10-Oz. Pkg.	16c

**IDEAL PURE FRUIT PRESERVES**  
Peach - Apricot or Pineapple  
3 18-Oz. Jars **\$1.00**  
STRAWBERRY - BLACKBERRY OR CHERRY  
2 18-Oz. Jars **79c**

- SUNSHINE **CHEEZ-ITS** 6-Oz. Pkg. **19c**
- SUPREME GRAHAM **CRACKERS** 1-Lb. Box **37c**

UNCLE SAM'S WHOLE WHEAT CEREAL	10-Oz. Box	23c
ALL SWEET COLORED QTRS. MARGARINE	1-Lb.	29c
STA-FLO LIQUID STARCH	Quart Bottle	22c
WOODBURY'S SOAP	2 Bar Size	29c

**400 IN COLORS**  
SOFT PINK or YELLOW also PURE WHITE  
More for your money  
2 Boxes **49c**

- EVERY DAY LOW PRICES ON CHOICE HEAVY MATURED BEEF
- ROUND STEAK** lb. **79c**
  - LOIN STEAK** lb. **79c**
  - T-BONE STEAK** lb. **79c**
  - ARM ROAST** lb. **49c**
  - CENTER CHUCK** lb. **49c**
  - POT ROAST** lb. **39c**
  - SHORT RIBS** lb. **23c**
  - GROUND BEEF** lb. **35c**
  - CENTER PORK CHOPS** lb. **79c**

WE GIVE GUNN BROS. STAMPS EVERY WEDNESDAY IS DOUBLE STAMP DAY



**Morse H. D. Club**

Mrs. Mack Dorch was hostess to the Morse Home Demonstration club Sept. 12.

Roll call was answered with "My most enjoyable experience of the summer."

Mrs. Jim Womble won the Mystery Box.

Miss Barbara Fain gave an interesting report on the selection and care of fabrics.

Those attending were Mesdames Jim Womble, Herman Blanton, Carson McCloy, Jack Johnson, Besse Henderson, Ella Parks, H. B. Parks, Joe Reisz, Mack Dorch, and M. W. McCloy. Four new members were Mesdames: Lynn Davis, Allen Forbis, Gene Brothers, and Dale Imel. One guest Mrs. H. L. Gay was present.

The next meeting will be of Oct. 10 in the home of Besse Henderson.

Reporter Mrs. Joe Reisz

**Gruver W. S. C. S.**

Mrs. W. J. Eddleman, president of the Gruver WSCS, opened the meeting September 19 when members met in the Methodist Church in Gruver.

Spiritual Life Secretary, Mrs. A. Bort, gave the devotional opening with a song "Soldiers of Christ." The program was on "Our Part in Helping Refugees."

Mrs. W. L. Harris was leader of the program with Mrs. M. F. Barkley and Mrs. A. W. Evans giving parts. Mrs. Murrell gave a very interesting talk on Temperance.

Those present were Mesdames: W. J. Eddleman, D. I. McClellan, M. F. Barkley, Tom Dozier, A. Bort, R. Campbell, W. L. Harris, Willoughby, R. Murrell, E. Sluder, A. Evans, Glenn Truax, C. H. Winder, Ted McClellan.

**FOOTBALL FANS ! ! ! !**

An organizational meeting was held Tuesday evening, September 21, in the home of Mrs. Jane Meek, at which time the Touch-down club was organized. The members consisting of parents of the high school football team. Officers for the club are as follows: Jane Meek, chairman; Ray Moore, secretary-treasurer; publicity committee, Russell and Altha Townsend.

The purpose of the club is to try and create more enthusiasm throughout the community for this fast moving game of football. Also, to let the boys know that we are behind them ONE HUNDRED PERCENT.

For the betterment of the team the club is also interested in seeing that films are taken of games played. This will enable our coaches to work on weak points in the game, thereby building better offense and defence for future games. The cost of filming and developing such films, per game, will run in the neighborhood of \$45.00. Enough funds have been secured for the purchase of film for the next game, which is with Stratford, October 4th, to be played in Spearman. Everyone interested in contributing to this project may contact any of the above named officers, or feel free to hand your money to Coach Pennington, Pendergraft, Wall or any of the boys. That way they will all know that you are backing them all the way.

Remember that the future ball clubs are made up of boys playing the game in grade school and

Junior high school. Your immediate future team is made up from the "B" squad, so lets support all of them at all their games.

"B" Squad plays ball in Gruver Thursday night September 26th. Turn out and root for the home team.

**The Rose Garden Flower Club**

The Rose Garden Flower Club met at the home of Mrs. Bill Weston on Friday, September 20. Following refreshments, Mrs. Sonny Nollner, president, presided over the meeting. Old and new business was discussed. Roll call was given by giving ideas for leftovers. Mrs. Sonny Nollner brought the mystery box and Mrs. Kiff White, Jr. won the mystery box. Mrs. Sam Wysong brought the program on Shrubbery.

Members present were Mesdames: Sonny Nollner, Don McLain, Hershall Jones, Kiff White, Jr., Willis Sheets, Wilson McClellan, Sam Wysong, Bill Weston, Glenn Mackey. One guest was present, Mrs. James Pendergraft.

**Ten Commandments For Parents**

Thou shalt love thy child with all thy heart, with all thy soul, and with all thy strength, but wisely.

Thou shalt think of thy child, not as something belonging to thee, but as a person.

Thou shalt regard his respect and love, not as something to be demanded, but something worth earning.

Every time thou art out of patience with thy child's immaturity, thou shalt call to mind some of thine own mistakes attending thine own coming of age.

Remember, that it is thy child's privilege to make a hero out of thee, and take thought to be a proper one.

Remember that thy example is more eloquent than thy fault finding and scolding.

Thou shalt strive to be a signpost on the highway of life, rather than a rut out of which the wheel cannot run.

Thou shalt teach thy child to stand on his own feet, and fight his own battles.

Thou shalt help thy child to see beauty, to appreciate kindness, to love the truth, and to live in friendship.

Thou shalt make of the place wherein thou dwellest a real home — A Heaven of happiness for thyself — for thy children for thy friends and for thy children's friends.

Mr. and Mrs. Marvin Chambers and Mrs. Lester Howell visited their daughter in Andrews, Texas, over the week-end. Miss Chambers and Miss Howell are teachers in the schools there.

Earnings date back to pre-historic times.

**OPENING**—In your community for honest, intelligent man or woman that is promotable to Area Manager. Training starts next week Sept. 30 to Oct. 4. A Field Enterprise Corp. Guarantee Income. Contact immediately Elmer Stinson 629 N. Frost, Pampa, Texas. Phone 170 4-1127.

No. 43 1-t-p



Double Round-up Thrift Stamps Every Wednesday



TENDERCRUST KING SIZE Regular or Thin Sliced

Better buy enough of this week's meat specials. They're so good—so tasty and tender—they'll have your family asking for more. Our meats please because they're top-grade meats . . . aged-right . . . cut-right . . . trimmed right to give you the biggest and best value for the money. For sure satisfaction—for sure savings—come to YOUR CUT RATE GROCERY AND MARKET for palate-pleasing meats at purse-pleasing low prices.

**BREAD 21c**

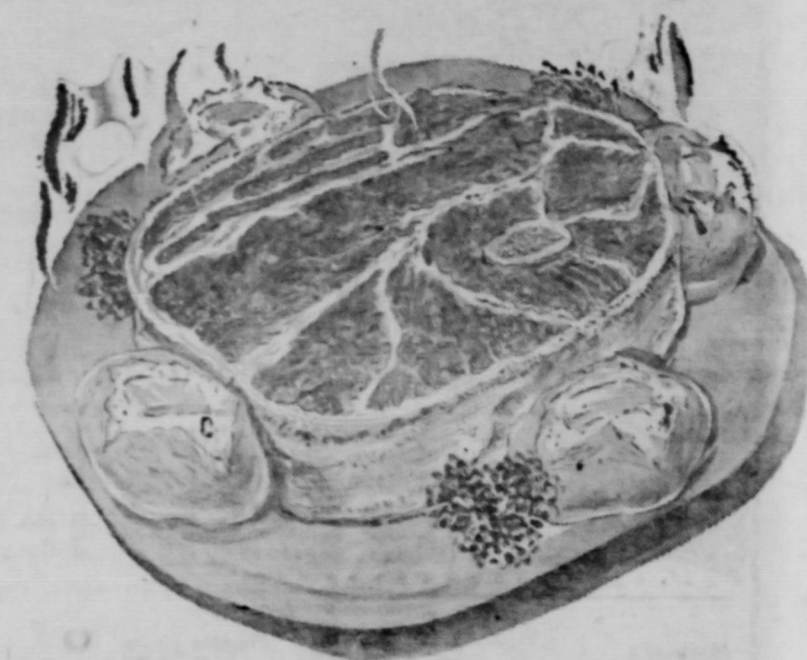

**Quality Meats**

Choice Beef  
**CHUCK ROAST lb., 45c**

Fresh & Lean  
**GROUND BEEF lb. 29c**

Swifts Premium  
**SLICED BACON lb. 59c**

Fresh, Lean & Meaty  
**PORK CHOPS**  
END CUTS CENTER CUTS  
**45c lb. 69c**



WOLF NO. 2 CAN  
**CHILI 49c**

NO. 2 1/2 CAN ELLIS  
**TAMALES 29c**

SALAD WAFER  
Crackers lb. **23c**

SUNSHINE HI-HO  
Crackers lb. **35c**

**Cocktail** HUNTS FRUIT - TALL CAN **5 for \$1.00**

**TOMATO JUICE** HUNTS TALL CAN **10 For \$1.**

**Beans 10c** Tendercrust Brown-N-Serve **Rolls 19c**

**Peas 10c** TRELIS ENGLISH 303 CAN

**Grape Jelly 4 for 1.00** Double Stamps Every Wednesday

**CUT-RATE GROCERY MARKET** SPEARMAN TEXAS  
FRIENDLIEST STORE IN THE PANHANDLE FAMOUS FOR SERVICE  
MAIN STREET

**Frozen Food**

Libbys 6 oz.  
**ORANGE JUICE**

Miley Nice 10 oz.  
**STRAWBERRIES**

Libbys Golden  
**CORN**

Frozenrite Parkerhouse  
**ROLLS**

SHURFINE VAC. PAC. LB. CAN  
**COFFEE**

FOOD KING VAC. PAC. "Goes Further"  
**COFFEE**

PURE CANE  
**SUGAR 10**

SHORTENING 3 LB. CAN  
**MRS. TUCKERS**

STARKIST  
CHUNK STYLE **TUNA F**

**Fruits & Vegetables**

IDAHO RED  
**POTATOES 25**

FLORIDA RUBY RED  
**GRAPEFRUIT 6**

MARYLAND SWEET  
**POTATOES 2**

CALIF. KING SIZE  
**CELERY HEARTS**

LIBBYS 303 CAN  
**BEEF STEW**

LIBBYS CORNED BEEF  
**Hash 303**

JENNIE LEE 2c ASSORTED  
**Candies 4**

SHURFRESH LB.  
**OLEO**

MORTON 1 1/2 LB. BOX  
**SALT**

**CHEER DREFT**  
Reg. 33c Reg. 33c  
Giant 75c Giant 75c

**FREE**



LOST 10 LBS. IN 10 DAYS

Complimentary Treatment For EVERYONE INTERESTED IN A LOVELY SLENDER FIGURE **REDUCE**

...You may not be fat or oversize but suffer from tense nerves, poor circulation, or have bad posture.

VERY LATEST MODERN SCIENTIFIC METHOD to alleviate fatigue, relax nerves increase circulation, improve elimination and soothe aching joints and sore muscles. SO EASY SO FAST SO SAFE SO SURE

LOSE both weight and inches—possible to lose 10 lbs. in 10 days.

Call now for free trial treatment—see for your self there is nothing like it. 20% reduction on all treatments contracted for this opening week.

**LADY - B - LOVELY**

Mrs. A. L. Schmitz  
1101 S. Main St. — Borger, Texas  
Dial Broadway 3-7161

WILL  
ON  
SUB  
WINNER  
RATOR  
FARM  
GE 1  
Mystery Home above  
farm home of Mrs.  
Highway 15 and the  
were unable to locate  
for this write-up,  
deal of information from  
did not remember  
were married but s  
to the Mystery Farm b  
Lackey is the former  
of one of the truly  
has spent most of  
in Hansford and Hu  
GOOD P  
THE SPEA  
over the task may be, results a  
you use the proper working  
particularly true with recondit  
Deere Tractors and Equipment.  
top offers you a one-two combi  
tools and skilled mechan  
efficient reconditioning work, q  
economically done. Only genuin  
parts are used as replacement  
insurance of a top-quality job.  
ORD IMPLEMEN  
Storage  
Y RANGE CU  
— 20 percent — 32  
complete line of poultry  
and equipment. Sod  
ite and Borasca, Se  
treating chemicals  
— FEED — SE  
& operated by farm  
for their mutual s  
QUIT



WILL RECEIVE  
ONE YEAR'S  
SUBSCRIPTION  
TO THE  
REPORTER  
FREE

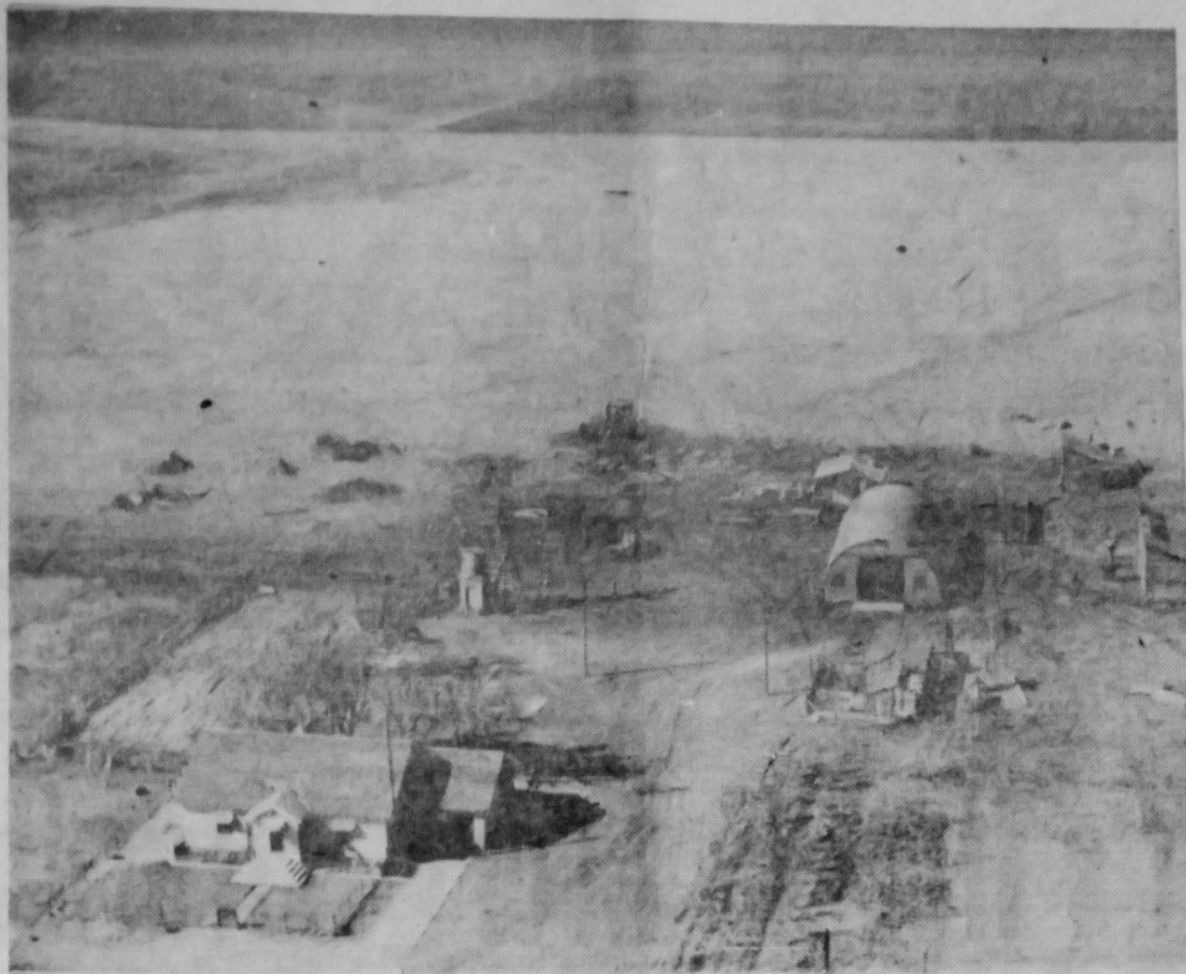

THE OWNER  
OR OPERATOR  
OF THE FARM  
ON PAGE 1  
IS ASKED TO  
CALL AT THE  
REPORTER  
AND RECEIVE

A BEAUTIFUL  
FULL PHOTO-  
MOUNTED  
FREE  
OF  
CHARGE

MYSTERY HOME IS THE SPLENDID FARM HOME OF MRS. WILLIS LACKEY

Mystery Home above is the splendid two farm home of Mrs. Willis Lackey located on Highway 15 and the paved Holt Community Road. The reporter was unable to locate Mrs. Lackey for the story for this write-up, but was able to secure a great deal of information from Grandma J. F. Lackey. Grandma did not remember when Mr. and Mrs. Lackey were married but she recalled that they returned to the Mystery Farm back in 1924 or 1925. Mrs. Lackey is the former Betty Womble, daughter of the late Carson and Mrs. Womble. She is a member of one of the truly Pioneer families of this county and has spent most of her childhood and marriage in Hansford and Hutchinson counties.

The Farm home is one of the really attractive farm homes in an outstanding community of fine homes. Mr. and Mrs. Lackey made their improvements at the Mystery Farm less than 8 years ago, and Willis lived in the new home several years before his death in Nov. of 1956.

The farm is well improved with a large quonset hut type barn and other out-houses.

Since the death of Willis Lackey, the land has been rented to Kid (Allen) Womble, who farms the land to wheat and small grain. Prior to his death Willis Lackey featured cattle in addition to small grain farming.

Mr. and Mrs. Lackey are the parents of three

children, two boys and one girl. The former Kibbie Lackey, now Mrs. Earl Reagan lives at Borger, Texas. Kester Lackey their eldest son is a member of the U. S. Air Force. Marvin Lackey preceded his father in death as result of carbon monoxide poisoning. He was sleeping in the basement at the home and apparently got up sick, and when he raised the trap door the fresh air collapsed his lungs.

Several neighbors identified the Mystery home, including Major Lackey, Johnnie Lackey, Analee Kirk and Anita Holt and others.

When the drawing was made, Mrs. Raymond Kirk won the Year's subscription.

GOOD PRINTING PAYS  
THE SPEARMAN REPORTER

"Built on Confidence, Growing on Service"  
FIRST STATE BANK  
Banking Hours 9:00 A. M. - 3:00 P. M.



WELCOME  
Mystery Home owners and all  
citizens of this area to the  
**SPEARMAN STEAK HOUSE**  
Mr. and Mrs. Howard Huffman, Owners

22 INCH DISCS  
for one way  
plows \$6.50 Ea.

B. and C. EQUIPMENT CO.

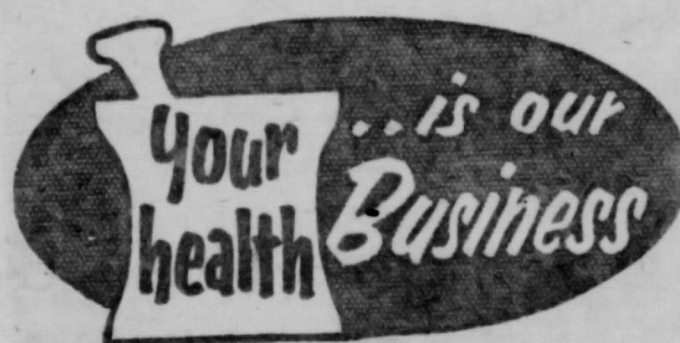

SPEARMAN DRUG STORE

Mr. and Mrs. Bruce Sheets  
Spearman, Texas

Purina Chows  
GOOCH FEED FOR ALL NEEDS  
Borascu for Bindweed Kill  
Malathion Fly Bait  
AND  
Ponca, Concho, Early Triumph  
Seed Wheat  
Austrian Winter Beas Seed

R. L. McCLELLAN GRAIN CO.

ORD IMPLEMENT CO.

Storage  
RANGE CUBES  
20 percent - 32 percent  
complete line of poultry  
and equipment. Sodium  
and Borascu, Seed  
treating chemicals  
FEED - SEED

operated by farmers &  
for their mutual savings

**QUITY**

Time To Winterize. Check your Furnace  
and Stoves for the winter.  
See us for your Heater Needs

SPEARMAN HARDWARE  
Phone Olive 9-3671 .... Spearman, Texas  
John Bishop

SEWING MACHINES  
REDUCED  
\$99.95 UP  
We stock the New Homemaker Mch.  
Both portable and Cabinet model  
Also  
Domestic and White Rotary Machines.  
All machines in plain or automatic Zig-Zag

WHITE AUTO STORE  
Ike Baggerly

- AUTOMOTIVE -  
Parts and Supplies

OWENS SALES COMPANY  
Claude Owens



# SILVER HARVEST

day

© 1948 RETAIL TRADE DEVELOPMENT ASSN. OKLA. CITY

## It's Here! Every Saturday

# Spearman's Big New Silver Harvest Trade Day

## You Can Win up to 50 percent of Jackpot You Must Be Present

### Jackpot **500.00** Sept. 28, 4:00 p. m.

DRAWING TO BE HELD IN FRONT OF FIRST STATE BANK ON MAIN STREET. IT'S FUN, IT'S FREE NO COST OR REGISTRATION REQUIRED. JUST ASK FOR FREE ENTRY CARD, THE NEXT TIME YOU ARE IN ONE OF THE FOLLOWING STORES.

- Russell Cleaners
- White Auto Store
- B. & C. Equipment
- Spearman Dry Goods
- Dub's Radio & T. V.
- C & H Motors
- Spearman Motor Company
- R. L. McClellan & Sons
- Corner Service Station
- Equity Exchange
- B. & B. Grain Company
- Spearman Super Service
- R. L. McClellan Grain Company
- Spearman Reporter
- First State Bank
- Spearman Drug Company
- Western Auto Associate Store
- Berry's Cleaners

- Calloway Lumber Company
- Spearman Hardware
- Wardrobe Cleaners
- Consumers Sales Company
- Gordon's Corner Drug
- Jim Neely's Men's Wear
- White House Lumber Company
- Hansford Implement Company
- Orange Disc Service & Gulf Wholesale
- A. & G. Hamble Service Station
- Lyric Theatre
- Panhandle Furniture Mart
- Russell's
- Traylor & Cannedy Motor Company
- Ideal Food Store
- Chambers Dry Goods
- Jameson Chevrolet Company

### SILVER HARVEST RULES AND REGULATIONS

1. Register every day with these stores for awards to be presented each week.
  2. You must be present to win.
  3. Persons under 16 years of age are not allowed to participate.
  4. Awards are closed to all participating member associate owners, managers and their families.
  5. Complete Silver Harvest Day Rules are posted at each member store.
- Copyright 1948 Retail Trade Development Assn.

#### SILVER HARVEST DAY RULES AND REGULATIONS (Employees Guide Card)

Should we forget, ask for FREE Entry Cards with your cash purchases as follows:

- \$ .50 to 1.49 inclusive—1 Entry Card
- 1.50 to 4.99 inclusive—2 Entry Cards
- 5.00 to 14.99 inclusive—3 Entry Cards
- 15.00 to 24.99 inclusive—4 Entry Cards
- 25.00 to 49.99 inclusive—5 Entry Cards

One additional entry card with each additional \$25.00 purchase.

## OUTSTANDING VALUES BEING FEATURED AT THESE STORES EVERY SATURDAY

styling



May's Beauty Shop  
Phone 6301  
Womble Bldg.

COAST  
RUN PROVES IT-

### LOW COSTS TO DRIVE!

from Los Angeles to  
checked by the three leading  
cars showed Chevrolet  
to operate, with up to  
fuel economy!

and operating costs for cars  
checked from Los Angeles  
that's an economy com-  
and what happened?

NATA\* findings, Chevy  
up to 17% greater fuel  
and lower total cost for the  
that Chevrolet costs less  
of the three leading low-  
cars that were tested! But  
not surprising. You expect  
engines to wring extra  
of a gallon of gas—just as  
finer craftsmanship in the  
Chevy is built. Better see your  
dealer soon!

National Automobile Testing Association

WINNING DEAL ON  
CHEVY—THE GETTING'S  
EXTRA GOOD!

Authorized Chevrolet dealers  
display this famous trademark



Your Local Authorized  
Chevrolet Dealer





close friend, or the landowner himself and have ready access to his shooting grounds but most of the hunter must make arrangements to go upon the land. Texas has trespass laws which says that a person may not enter upon the enclosed lands of another (it doesn't need to be enclosed in the Panhandle) to either hunt or fish until he has first secured permission from the owner or the person in charge of the land. This is a good law, for without it the landowner's privileges and profits would certainly be nullified to a great extent, and his tendency might well be to discourage the existence of game on his land to rid himself of the nuisance created by trespassing. Following the passage of another law known as the shooting preserve act. This law permits the landowner to make a charge for hunting privileges on his property. He now becomes the host who may choose to welcome only the hunters who compensate him. During the last 20 years we have seen the increase of more than 4000 shooting preserves in Texas. This means that there are now approximately 5,500 ranches,

farms and marshland areas where hunting is done and where the privilege is paid for by the hunter. However, in some cases, not enough game is taken and a surplus remains. There are still a great many areas under private ownership where hunting is done by guests without charge, but approximately 300 per cent increase in the number of shooting preserves, in the last 20 years indicates that free hunting is rapidly diminishing.

The landowner remains the key person to be considered in developing improved hunting for more people in Texas. Profit motives, such as occur under the shooting preserve system, have been successful in encouraging him to protect and improve the wildlife supply on his property. No longer does he feel obligated to supply hunting to his friends, and neighbors and city visitors without compensation.

The enjoyment of the outdoors thru hunting is a prized American heritage. Nearly a million Texas citizens go hunting each year. To most of them it is a principle of outdoor recreation. To perpetuate this privilege is to keep a large segment of people stronger, healthier, and happier. It may well be a responsibility to those in charge to the lands to extend hunting privileges to as many as possible. Apparently there are enough hunters willing to pay for this privilege.

Another recent form of hunting is afforded by the shooting resorts. A shooting resort is a place where pen-raised birds are turned loose shortly before the old-time hunter who is accustomed to pursuing game in the wild this may seem like an unpalatable dish. To those who have tried it, it seems to take well enough. At least in this air-conditioned, push-button age, it is on a rapid increase. The hunter knows that when he goes out he will find targets to shoot; his walk will not be too long for tiring; and he usually has service so attentive as to satisfy his ever-comfort. This type of hunting is often referred to as "put and take" shooting; in other words put it out before daylight and take it before sundown. It may surprise those of you who are learning of this type of hunting for the first time to know that you may be the next to try it, for many very seasoned hunters have recently experienced a day at shooting resorts and returned to express their delight.

Public hunting grounds do exist in Texas, but they are quite limited indeed. The acquisition of lands for such purpose, and the operations of such lands, is a full discussion of its own. In the meantime, directing our attention to full development of hunting potentials on private lands will pay good dividends.

FOR SALE — Light baking hens R. C. Porter, Spearman, Texas Phone OL 9-4466 No. 43-rtn-nc

FOR SALE: 90 cages for laying hens. Double row arrangement, feed troughs, and automatic waterer. R. C. Porter, Spearman, Texas, Phone OL 9-4466. Rtn-nc

Last Call For Submitting Application For Refund on Federal Gas Tax

College Station. — September Farmers and ranchmen are reminded by C. H. Bates extension farm management specialist, that September 30 is the deadline for submitting applications for a refund of the Federal tax on gasoline used for farming purposes since July 1, 1956.

Farm operators who have not filed a claim may obtain Form 2240 reporting form from local county agricultural agents or Internal Revenue Service offices.

Bates points out that claims will be checked for accuracy and claims, therefore, should be certain that figures are correct. Sufficient records should also be kept to verify the claim, he adds. Claims should be submitted to the same district Internal Revenue office to which income tax returns are sent.

The legislation which makes possible the refund was passed by Congress in the spring of 1956.

I WILL BAKE German Chocolate cakes for \$3.00. Call Mary Faith Nollner, OL 9-5126 or OL 9-4931 49 31-c

FOR RENT — Light house-keeping apartment for two men. Phone OL 9-5431, Mrs. Dossett. No. 43-2tc

STATE SOIL CONSERVATION OF TEXAS

NOTICE OF ELECTION SUPERVISOR WITHIN SUB-DIVISION NUMBER FOUR OF THE HANSFORD SOIL CONSERVATION DISTRICT.

To all natural persons holding title to farm or ranch lands lying within the above named subdivisions of House Bill No. 444, Acts of the 47th Legislature, who has attained the age of 21 years, and reside within a County, all or any part of which is included in the said Soil Conservation District and who held title to lands lying within the said Sub-Division. Notice is hereby given:

In accordance with the provisions of the State Soil Conservation Laws, Acts of the 47th Legislature, regular session, qualified voters of said Sub-Division will assemble at The High School at 7:00 P. M. at Morse, Texas on the first day of October, 1957, then and there to elect one of the qualified voters residing within said Sub-Division to serve as a member of the Board of District Supervisors.

BY DIRECTION OF THE STATE SOIL CONSERVATION BOARD. A. C. Spencer, Executive Director.

GET YOUR—1958 Safety Sticker Now. Pettitt Garage, Spearman, Texas. No. 42 rtn.

FOR SALE—1952 Dodge Truck. Grain Bed and Hoist. Good tires. Low Mileage. Also 1957 Gleaner Baldwin Combine. Self Propelled. Used very little. O. H. Burkes. Phone Main 4-4692 Liberal, Kansas. No. 42 2-t-p

FOR SALE—Massey Harris No. 21 in good shape. With Maize bar. Price \$650.00 See or write Jack Whitson, 5 mi. SW Spearman, highway 15. No. 42 2-t-c

STRAYED—From my place 5 miles north east of Gruver. One black, white face cow, and bull calf. Cow branded half circle H on left hip. Calf not branded. \$100. reward. Henry Ralston, Gruver, Texas. No. 42 1-t-c

DITCH DIGGING Service. Water, Sewer and foundation ditches. Call OL 9-3671. No. 41-t-p

WANTED TO BUY Steel May rack for feeding cattle. Billy Miller. Phone OLIVE 9-5591 or OLIVE 9-5441.

\$25.00 Reward for return of Keuffel and Esser Co. transit, (serial No. 67332) lost 8/7/57 2.75 Miles South East of Spearman. Call OLIVE 9-4951 or write Humble Oil & Refining Co. Box 817 Spearman, Texas. No. 37 rtn

WE ARE — Experts in installing linoleums. Let us figure your next job. Free estimates. We do cabinet tops, floor linoleums, cove walls. We stock linoleums up to 12' wide, sink frames, metal tins etc. DALEY'S IN PERRYTON No. 27 rtn

ALCOHOLIC — If liquor is your problem and you sincerely want help to quit write Alcohol Anonymous, box 513, Spearman. No fees, no pledges, no pills. No. 36 rtn

NECCHI - ELNA Sewing Machine Call Or Write For Demonstration GRAGG Sewing Supply 708 North Main Phone Pr 36521 BORGER, TEXAS

Portable Disc Rolling Call John Deere House OL 9-2441 or Patton Motel OL 9-4281

FOR SALE — 2 room house to be moved. At Waka Texas. See Virgie Reed, Waka. No. 42 2-t-p

PASTURE WANTED: Want pasture for 30 steers, weigh approximately 550 lbs. Please call Billy Miller, 5591, or call Spearman Reporter, 5441.

Quality Lumber

Everything For The Builder FHA LOANS ARRANGED -FREE

Estimates • ALLIED PAINTS • TOOLS • HARDWARE Thermador Built-in Ranges Floor and Wall Tile

PLUMBING - HEATING COOLING

Otto Dockins, Licensed Plumber

Call Us For Your Plumbing Needs.

Dial OL 9-4681 Day Dial OL 9-4451 Nights

Callaway Lbr. Company

MOTOR WISE

English to Accommodate English to Appreciate



A. & G. Humble Service

WYATT ATKINS RAYMOND GILLEY Not a Filling Station—but a Service Station

Jim's SERVICE and APPLIANCES

Appliance Service Work —New Appliances— JIM SUTHERLAND Phone OLIVE 9-9081 Spearman, Texas

GAS-TOONS

BY DON AND LOUIS



"Goodness... is it time to start back to work already"

We keep well informed on the latest news about BETTER SERVICE... and GIVE IT!

SPEARMAN Texaco Service Phone OL 9-2031 S. P. Goodrich Tire

A colometer is an instrument for measuring amounts of electricity passing through a circuit

FOR SALE—Singer Sewing Machine. See E. E. Williams, Gordon's Corner Drug Store. Phone OLIVE 9-4216. No. 40 rtn-c

FOR SALE—Select and Clean Early Triumph. Kiowa, and Concho Seed Wheat. See Bill Logsdon, Hitchland, Texas, Phone Gruver, Texas. No. 40 4-t-p

This Will Solve Your Rent Problem

Cleanest 2-Bedroom Trailer Home in the 5-State Area. \$400 under market price. Includes Dolly and all necessary accessories. Spare Tire and Wheel.

\$1,600.00 BAROID WELL LOGGIN 719 Airport - Phone 4-3472 LIBERAL KANSAS

BARGAINS in house trailers. New Trailers up to 51 feet. Five year financing, bank rates. Some used ones. Best Teller Sales Pampa and Perryton, Texas. No. 4 rtn

NOTICE Anyone having old card tables, donations of these tables to Teen Town for table games will be appreciated. Call OL 9-2236 or OL 9-3221.

Nobody ever gets anything for nothing, but a lot of people keep trying.

For the life of your car GO GULFI



Looking for Service Try Orange Disc Service!

ALTON WAYNE Phone 2307

NEW TRIUMPH SEED WHEAT 3 days earlier Uniform Straw More Uniform \$3.25 per bu. SEE L. M. WOMBLE Morse, Texas No. 36 rtn

FOR SALE—Used Furniture: Apartment sofas, divans, chairs, dressers and chest-of-drawers. See Marita Martin, 28 S. Haney, Spearman, Texas. No. 39 4-t-c

ANTHONY ELECTRIC

Industrial Commercial House Wiring

Contracting and Repairing Electric Motors and controls sold and serviced L. L. Anthony

Phone 3361 Box 727 Spearman, Texas

Hansford Lodge 1040

A. F. & A. M. Regular Communication 2nd and 4th Monday of each month

Buster Kirk, W. M. Roy L. McClellan, Secretary

E. C. GREENE

Real Estate Loans Insurance

Phone 4261 - Box 148 Spearman, Texas

GLASS REPLACEMENT Body Shop and Painting

R. L. (Smoky) Huse Spearman, Texas

FOR SALE — Broadcast Binder. IHC. New Canvases. 10 B. Olin Sheets, Phone OL 9-3881. No. 42-3-p

FOR SALE M. and M. Wheeland Tractor, good rubber, good shape. 4 miles South, 1 mile west of Farnsworth. Sena Robertson. rtn-nc

RESIDENTIAL AND BUILDING CONTRACTOR

E. D. Mundy

115 DRESSEN STREET PHONE 4596

B. M. A.

INSURANCE

ACCIDENT - HEALTH HOSPITAL & LIFE For Each Member of the Family

E. K. SNIDER Lubbock - Spearman

Dr. D. E. Hackley

OSTEOPATHIC PHYSICIAN AND SURGEON

304 MAIN ST Office Hours: Week Days 9-12 and 1-5 Saturday: 9-12

Office Phone - Residence Phone 4851 5181

Dr. Reese Nowlin

OPTOMETRIST OFFICE HOURS

9 to 12 a.m. 1 to 5 p.m. Saturday 9 - 1

Phone 5481 No. 10 SW 2nd Avenue Perryton, Texas

R. L. Kleeberger

M. D. Physician and Surgeon

Medicine, Surgery and Obstetrics

Hours: 9-12 a.m. - 2-5 p.m. CLOSED ALL DAY THURSDAY AND SATURDAY AFTERNOON

Phones: Office 5781 Res. 2161 16 S. W. Court St. Daily Bldg Spearman, Texas

Dr. F. J. Daily

DENTIST

No. 16 S. W. Court St. Phone 3561 Spearman, Texas

SANFORD HOSPITAL AND CLINIC

Perryton, Texas Phones 2821 or 2851

ROY K. SANFORD, M. D. Pediatrics J. BLUFORD JOHNSON, M.D. General Surgery O. U. MONROE, M. D. Obstetrics - General Practice

AMBULANCE FLOWER

Number Dial 2751

SPEARMAN, TEXAS

Hansford County

V. F. W. POST NO. 6887 Regular Meeting Nights 2nd and 4th Tuesday of each Month

Commander Warren Jeffries Jr. Vice Com. Kenneth Swann Jr. Vice Com. Clarence Mitchell Chaplain Johnnie Lee

Gr. Master Johnny P. Varnum All members are urged to attend these meetings.

Boxwell Bros.

Funeral Home and Flower Shop

Sup. - Night Phone 488 SPEARMAN, TEXAS

styling



ment 8 A. M. to 6 P. M. May's Beauty Shop Phone 4301 Wemble Bldg.

COAST

ANY RUN PROVES IT-

Y COSTS TO DRIVE!

from Los Angeles to by the three leading cars showed Chevrolet to operate, with up to water fuel economy!

and operating costs for cars by checked from Los Angeles that's an economy compared what happened?

ified NATA\* findings, Chevy up to 17% greater fuel and lower total cost for least that Chevrolet costs least of the three leading low-cost that were tested! But that surprising. You expect engines to wring extra of a gallon of gas—just as finer craftsmanship in the Chevy is built. Better see your dealer soon!

Automotive Testing Association

WINNING DEAL ON CHEVY—THE GETTING'S EXTRA GOOD!

franchised Chevrolet dealers by this famous trademark



Your Local Authorized Chevrolet Dealer

MORE PEOPLE DRIVE CHEVROLETS THAN ANY OTHER CAR

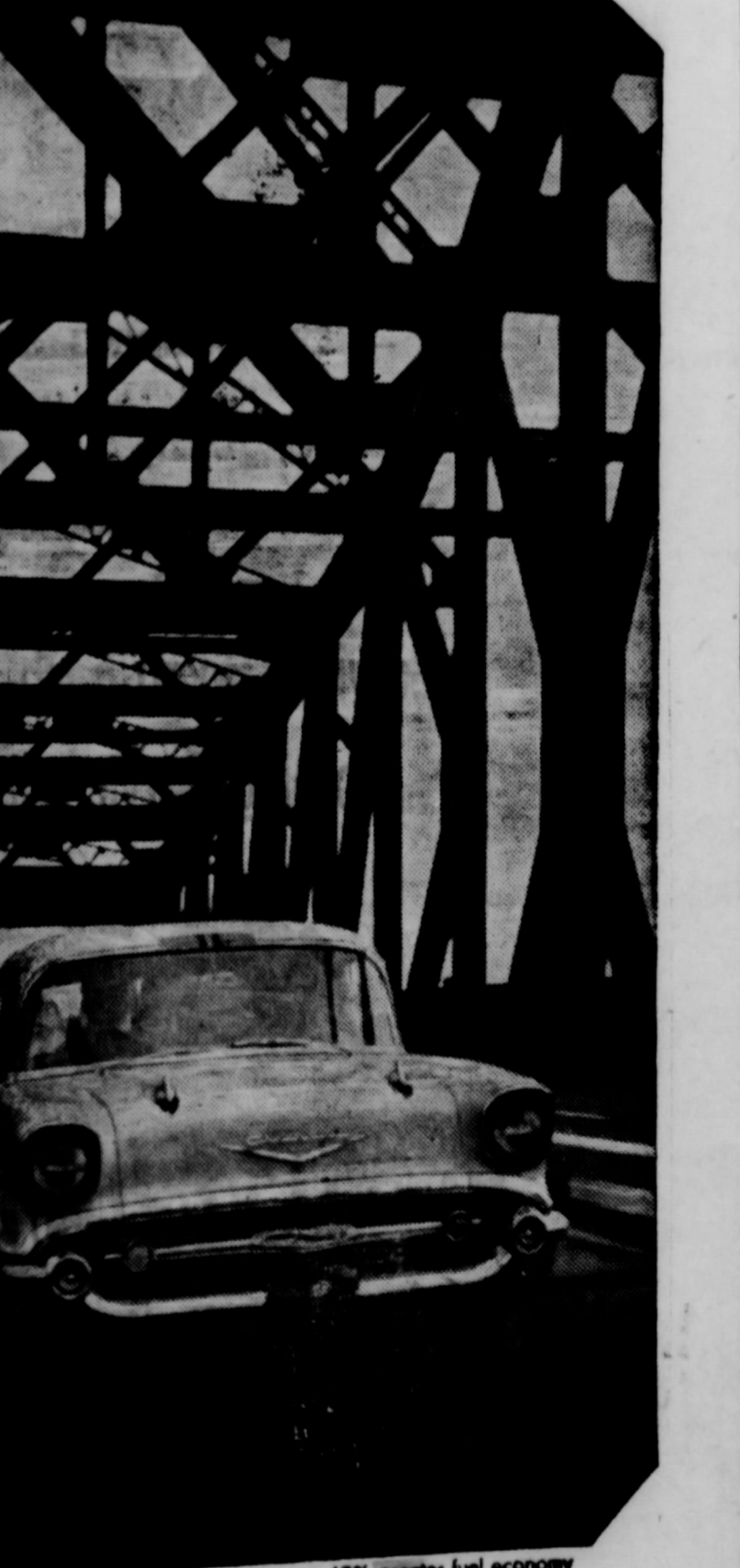

Chevy finishes 2,673-mile test with up to 17% greater fuel economy

BEING AT THESE SATURD



**This n' That**



**Around Gruver**

News is scarce this week, as everyone is busy farming. No doubt a good number visited the fair in Amarillo, and also the Ice Show. We know that Mr. and Mrs. Fr deWombie and their family, and Mr. and Mrs. Chester Lieb and son took it all in. We know there is quite a bit of sickness in town. There seems to be a number of cases of sore throat and colds.

Mrs. Clark Winkler was rushed to a Perryton Hospital last week for emergency surgery. We are glad to report that everything went well, and she is back at home for convalescence.

We are glad to see Mrs. Darrell Cooper back at home. She had been in Dallas for several weeks undergoing medical treatment. She is looking better than we have seen her in a long time. She says she feels just fine.

We had a distinguished visitor in town last week. Judge Marvin Jones, called Mrs. Taber and said he would be over. While here he visited Mrs. Taber, and Mr. and Mrs. Jim Sator. The Judge was gathering historical facts about this area.

Mr. and Mrs. Wynn Hamilton

are visiting in the home of Mrs. Mrs. Thoreson. Mrs. Hamilton is the former Jackie Thoreson.

Mrs. Homer Cluck and Mrs. Mary Fletcher are visiting friends and relatives in Oklahoma.

Mr. and Mrs. Leonard Rogers of San Pedro, Calif. were guests in the home of Mrs. Mattie Layton. They were all old friends and neighbors for many years.

The hunters are all home safely and bagged their quota of antelope. All report having a wonderful time together. The party consisted of Mrs. Coy Holt, with Nick, Pat and Coy Miles and their wives. Mr. and Mrs. Robert Alexander, Mr. and Mrs. Harley Alexander, and Bobby Alexander. They met with General Van Fleet and his party, and hunted together.

We don't often mention this, but new homes are being built in Gruver all the time. Mrs. Guy Gruver has just completed a lovely home. Mr. and Mrs. J. H. Edwards have moved into their new home. Roy Edwards is finishing his, and expects to move in soon. Now, Mr. and Mrs. Glen Truax are building a new home, that looks just fine.

**Medlin H. D. Club**

The Medlin H. D. Club met September 20th, in the Club Room. Mrs. Allen Pierce presided over a short business session. Mrs. Kenneth Bailey gave a very good report on the Texas Home Demonstration which was held at Waco. Mrs. Margaret Thuet and Mrs. Beth Altmiller of Booker gave a demonstration on Candle Making. Everyone enjoyed it very much.

Roll call was answered by Mesdames Frank Davis, E. H. Hester, Virgil Hull, Robert Novak, James Sparks, Johnnie Close, C. R. Jackson, Allen Pierce, Leon Schroder, R. J. Uptergrove, Bob Hays.

Visitors were Mrs. Kenneth Bailey, Mrs. Bernard Barnes, Margaret Thuet, and Beth Altmiller.

Refreshments of Coffee and cookies were served. The next

meeting will be at Mrs. C. R. Jackson's, Oct. 4th, at 2:00 P. M.

**THE STATE OF TEXAS:** To all persons and parties interested in the estate of Guy G. Gruver, deceased.

You and each of you are hereby cited, required and commanded to appear before the County Court of Hansford County, Texas, to be held in the County Court room in the courthouse of said county in the City of Spearman, in said county, such appearance to be at or before ten o'clock A. M. of the first Monday next after the expiration of ten days from the date of service, exclusive of the day of such service, which day and date of publication shall be the date of publication of this newspaper bears, and which day of appearance will be the 7th day of October, 1957, and contest, by filing written answer of contest, if they or any of them see proper so to do, a verified account, the nature of which is an account for final settlement of such estate, which has been filed by Alma Gruver the Administratrix of the Estate of Guy G. Gruver, deceased, and is now pending there in a probate proceeding on the probate docket of said court styled Estate of Guy G. Gruver, deceased, the file number of which account and the docket number of which proceeding is 797, which account will be at such 10 o'clock hour, on such day, and at such place be considered by such courts.

If this citation is not served within 90 days after date of its issuance, it shall be returned unsealed.

Witness, Fred J. Hoskins, clerk of the county court of Hansford County.

Given under my hand and the seal of said court, at office in the City of Spearman, this 20th day of September, 1957.

(SEAL) Fred J. Hoskins, Clerk of the County Court of Hansford County, Texas.

No. 43 4-1-c

**Dahlia Flower Club Meets**

The Dahlia Flower club met Monday, September 16th at 3:00

p. m. in the home of Mrs. Maude Mathews. Mrs. Ethel Hester conducted the business portion of the meeting. The lesson, "Lilies of the Flower and Symbol" was very capably given by Mrs. Annie Allen. The roll call was especially interesting as it was "Highlights of my vacation". Those answering were Mesdames: Lala Wombie, Mildred Daily, Flossie Crooks, Ethel Hester, Annie Allen, Vera Huffman, Margaret Shedeck, Deta Blodgett, Addie Novak, Hazel Morton, Alice Laeky and the hostess, Mrs. Maude Mathews. Mrs. Mathews won first place on her arrangement. Lovely refreshments were served and a very pleasant social hour was enjoyed.

**Twentieth Century Club**

The Twentieth Century club met recently for it's first meeting of the season with Mrs. Rex Sanders as hostess. She was assisted by Mrs. Dwight Hutchinson, Mrs. Raymond Kirk, Mrs. Olin Sheets, Mrs. O. C. Holt and Mrs. V. N. King.

Mrs. Olin Sheets introduced the visiting speaker, Mrs. David Rasco of Amarillo, who gave a very interesting and informative talk on Mental Health.

President, Mrs. Joe Trayler, conducted the business session.

Mesdames present included: Fred Holt, O. C. Holt, Marvin Jones, G. R. Kilgore, Raymond Kirk, Johnnie Lee, Wilson McClellan, C. J. Renner, N. F. Renner, J. R. Stump, Everett Tracy, Joe Trayler, Ned Turner, G. C. Brillhart, J. H. Buchanan, Deta Blodgett, R. C. Fisher, F. J. Hoskins, V. N. King, P. A. Lyon, Lester McLain, R. W. Morton, T. D. Sansing, Olin Sheets, E. C. Wombie, W. H. Gandy and the hostess.

**4-H Rummage Sale**

One of the biggest Rummage Sales of the year is scheduled for September 27-28 next door to Panhandle Furniture Mart beginning at 10:00 a. m. Friday. This Rummage Sale is being sponsored by the 4-H Club girls and leaders. They have been saving Rummage for the past year

for this sale, and they really have big collections that you will want to see. The sale will include clothes and white elephants found around the house.

If you have rummage to contribute, phone 3201 and leave your address. Proceeds will go to Hansford County 4-H girls Council.

**Card of Thanks**

We take this opportunity to express our sincere thanks to our many friends for the flowers, cards, food, and other expressions of sympathy extended us during our hour of bereavement. May God bless you all.

Fred Smith Family  
No. 43 1-1-c

**Etling Polled Herefords Show In Guymon**

A 12 head show string of Polled Herefords, owned by Glendon H. Etling of Gruver, were shown in open Hereford Competition at the Panhandle District Fair in Guymon, September 10-14.

Their winnings were as follows: Champion Hereford Bull, Reserve Champion Hereford Cow, 1st Senior Yearling Bull, 2nd and 3rd Jr. Yearling Bull, 2nd, 3rd, 5th Jr. Bull Calf, 1st Senior Heifer Calf, 1st and 4th Summer Yearling Heifers, 1st and 2nd Jr. Heifer Calves, 2nd Three Bulls, 1st Pr. Females, 1st Pr. Yearlings, 1st Pr. Calves, 1st Get of Sire, 1st Produce of Dam, 1st Six Head.

**ANNOUNCING BILL LEE**

Has Purchased the Wholesale Franchise FOR Conoco Products

In Gruver From The Riley Bros.

Effective September 16, 1957. We take this means of inviting the old customers, as well as new, to make their purchases in this line at the

CONOCO WHOLESALE Prompt Efficient Service GUARANTEED PHONES: Business . . . Fireside 7-2266 Residence . . . Fireside 7-2746

**"Pans stay bright as new"**



**when you cook Electric**

Yes, your cooking utensils stay bright as new, even after years of use, when you cook with clean electric heat. Kitchen walls, curtains and woodwork stay bright and fresh-looking longer, too . . . because flameless electric heat is as clean as summer sun. Right now is the time to start enjoying cleaner, cooking . . . with a modern automatic electric



See your electric appliance dealer



**BRICK HOMES**

We now have brick homes available. These are three bedroom unit homes. The homes are located on South Townsend, and South Dressen in Spearman.

You are cordially invited to see these homes today. All of these brick homes are for sale or trade!

FOR APPOINTMENTS SEE

**MACIAS CONSTRUCTION CO.**

Telephone GE 5-4882 or GE 5-4531

Perryton, Texas

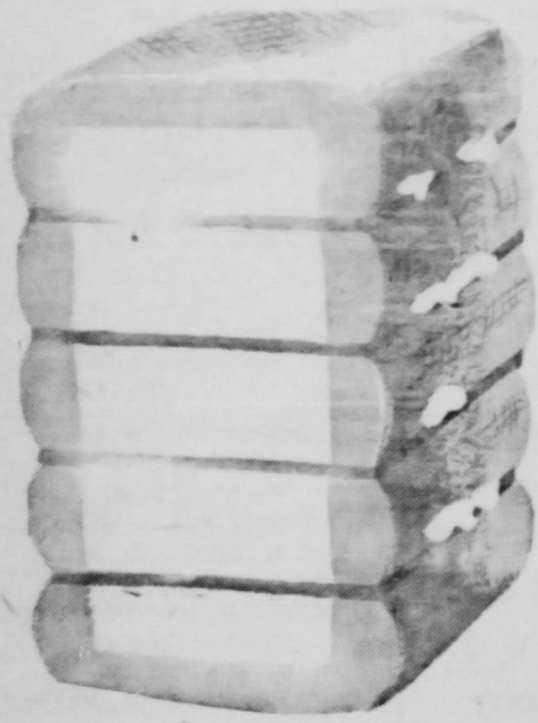

LET US GIN YOUR 1957 COTTON CROP We Are Now Ready!

Yes, We are ready to do your ginning. We have completely gone over our ginning plant, motors, saws, cleaners, and all, and have everything in tip-top shape to give you the kind of turnout you expect. . .

We have installed a Moss Lint Cleaner to reclean the lint cotton before baling. It will raise the grade of your cotton at least one grade. It removes the foreign particles remaining in the lint cotton. This is a service of PAY-MASTER GIN and is FREE on all cotton ginned by us.

We extend a sincere invitation to each and every one of you to bring your cotton to us for ginning this fall. We will render every service you can reasonably expect, and the BEST job of ginning done anywhere.

It has been a pleasure to serve you in the past and we hope that we shall have the opportunity of continuing to serve you.

Arnold (Fat) Jones, Manager,

**PAYMASTER GIN**

Wheeler, Texas

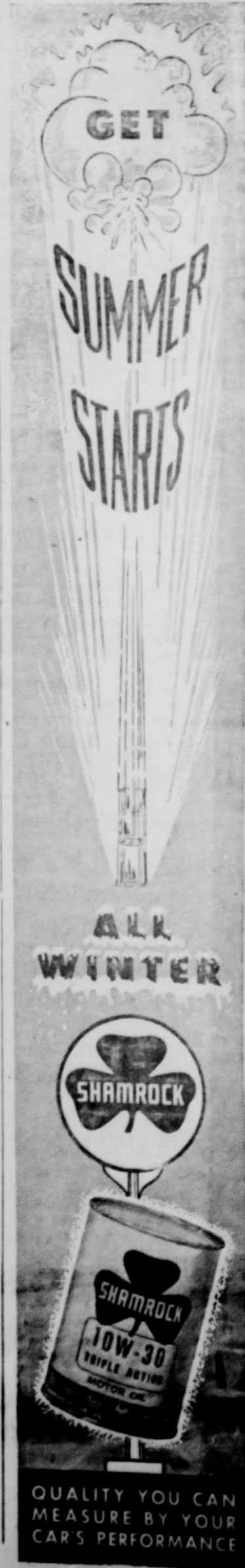

**Revival Meeting**

OCTOBER 6, Through OCTOBER 13th

— OUTSTANDING EVANGELISTIC TRIO —

Evangelist, Rev. B. H. Kendrick,

Wood Avenue Baptist Church, Raymondville, Texas

Song Leader, Jay Baird - Pianist, Tommy Baird

Services Begin each evening at 7:30 P. M.

Morning Services begin at 10:00 A. M.



**THE FIRST BAPTIST CHURCH GRUVER, TEXAS**

Thinking people, are turning to Christ

**First Baptist Church**

Gruver, Texas

**The**

**MYSTERY FARM**



Another of the series of Mystery Farms. If you can identify this home you may receive a one year subscription as soon as possible. This ends for the next weeks newspaper.

**Governor Bill Smith**

his Club In Spearman

Bring Back Wandering

Some time ago friend Henry Ralston cow that strayed 1 pasture 5 miles from Gruver. The cow was white face. She had a black calf. She was not branded. Henry placed an advertisement in last week offering for the return of the cow. Tuesday of this week he was in and upped the price to \$100.00. This is the animal fact of the week. The contrary cry of the contrary cry.

Henry placed an advertisement in last week offering for the return of the cow. Tuesday of this week he was in and upped the price to \$100.00. This is the animal fact of the week. The contrary cry of the contrary cry.

Visiting Mrs. Mrs. Amelia Antonio, Texas home of Mrs. A. Sayer is a sister Barkley.

**Amarillo Lives**

Receipts for week's supply at least 600. . . .

slaughter yearlings to weak competition. . . .

Most yearling lower, with Monday and Tuesday to loads Choice, 900 went for at \$155.50 same brand \$134.50 per remained for evening for

Mrs. B. ill with recuperation ford County in an Am been won Wednesday

FOUND Hays Marvin pair.