



TEXAS PRESS ASSOCIATION  
Member 1957

The Spearman Reporter

Successor to the Hansford Headlight, Published Thursday of each week in Hansford County, at Spearman, Texas

WILL J. MILLER, Editor and Publisher

Entered as second class matter Nov. 21, 1919 at the Post Office at Spearman, Texas, under the Act of March 3, 1879.  
In Hansford and adjoining counties, One Year \$2.50  
Out of Hansford and adjoining counties, One Year \$3.00

CLASSIFIED ADVERTISING

First insertion, 4c per word; 2c a word for every issue thereafter.  
Card of Thanks, 4c per word Display Rates on Request

NOTICE TO THE PUBLIC: Any erroneous reflection upon the reputation or standing of any individual, firm or corporation that may appear in the columns of The Spearman Reporter will be corrected when called to the attention of the management.

NOTICE OF ELECTION FOR THE ISSUANCE OF BONDS THE STATE OF TEXAS COUNTY OF HANSFORD

To The Resident Qualified Electors of Hansford County, Texas, who own taxable property in said County and who have duly rendered the same for taxation:

TAKE NOTICE that an election will be held on the 5th day of November 1957, within Hansford County, Texas, to determine if said County shall issue Courthouse and Jail Bonds, and if a tax shall be levied on all taxable property within said county to pay the interest on said bonds and create a sinking fund sufficient to pay the principal thereof at maturity in pursuance of an ORDER FOR COURTHOUSE AND JAIL BOND ELECTION made and entered by the Commissioners' Court of Hansford County Texas, on the 14th day of October 1957, and which order is in words and figures as follows:

ORDER FOR COURTHOUSE AND JAIL BOND ELECTION STATE OF TEXAS COUNTY OF HANSFORD

ON THIS 14th day of October, 1957, the Commissioners' Court of Hansford County, Texas, convened in regular session, at the regular meeting place thereof in the Courthouse at Spearman, Texas, there being present and in attendance the following members to-wit:

- Johnnie C. Lee, County Judge, Presiding.
- Joe Day Commissioner, Precinct No. 1;
- J. E. Vernon, Commissioner, Precinct No. 2;
- B. W. Renner, Commissioner, Precinct No. 3;
- Weldon Green, Commissioner, Precinct No. 4;

and among other proceedings had were the following:

The County Judge introduced the following election order:

WHEREAS the Commissioners' Court of Hansford County, Texas, deems it advisable to submit to the resident qualified taxpaying voters of said county, who own taxable property in said County, and who have duly rendered the same for taxation, a proposition for the issuance of bonds of said County, for the purpose hereinafter stated; therefore

BE IT ORDERED BY THE COMMISSIONERS' COURT OF HANSFORD COUNTY, TEXAS:

That an election be held in said County on the 5th day of November, 1957, which date is not less than fifteen (15) nor more than thirty (30) days from the date of adoption of this order, at which

- Precinct Number - Voting Place
- 1 Courthouse, Spearman, Texas
  - 2 T. C. Harvey Residence, Kimball Community
  - 3 Gruver Elevator, Gruver, Tex.
  - 4 Schoolhouse, Gruver, Texas
  - 5 Hitchland Elevator, Hitchland, Texas
  - 6 Panhandle Eastern Office, New Hope Community
  - 7 Schoolhouse, Oslo Community
  - 8 Phillips Plant, Phillip Plant Site
  - 9 Schoolhouse, Morse, Texas
  - 10 Schoolhouse, Spearman, Tex.

Presiding Judge  
E. J. Copeland

R. D. Tomlinson  
L. E. Morrison  
Herbert Hughes

Mrs. H. J. Dondlinger

J. F. Hogner  
Gordon Stedje

Dale Lewis  
Willard McCloy  
C. Ralph Blodgett

SPECIAL CANVASSING BOARD:

Mrs. Joe Traylor, Floyd Mitts  
Horace Hays, Jr.

THE MANNER of holding said election shall be governed by the General Laws of the State of Texas as regulating general elections.

A COPY of this order, signed by the County Judge of said County, and certified to by the County Clerk shall serve as proper and sufficient notice of said election.

NOTICE OF SAID ELECTION shall be given by posting and publication of a copy of this order, at the top of which shall appear the words "NOTICE OF ELECTION FOR ISSUANCE OF BONDS". Said Notice shall be posted in each of the election precincts of said county, and at the County Courthouse, not less than fourteen (14) days prior to the date of which said election is to be held, and be published on the same day in each of two successive weeks, in a newspaper of general circulation, published in Hansford County, Texas, the first of said publications to be made not less than fourteen (14) days prior to the date set for said election.

The above order having been read in full, it was moved by Commissioner Renner and seconded by Commissioner Vernon that it be passed. Thereupon the question being called for, the following members of the Court voted

election the following proposition shall be submitted to the qualified taxpaying electors who own taxable property in said County, and who have duly rendered the same for taxation for their action thereupon:

"SHALL the Commissioners' Court of Hansford County, Texas, be authorized to issue the bonds of said County in the total principal sum of ONE HUNDRED SEVENTY FIVE THOUSAND DOLLARS (\$175,000), to mature serially at such time as may be deemed most expedient by the Commissioners' Court, but not later than twenty (20) years from date thereof, and to bear interest at a rate not to exceed FIVE PER CENTUM (5 per cent) per annum, and to levy ad valorem taxes sufficient to pay the interest on said bonds and create a sinking fund sufficient to pay the principal thereof at maturity, for permanent improvement purposes, to-wit: the construction of improvements, additions and repairs to the present County Courthouse, including the construction and erection of the County Jail, said building thereafter to constitute the County Courthouse and Jail Building, in the City of Spearman, the County Seat of Hansford County, Texas, pursuant to authority conferred by the Constitution and laws of the State of Texas."

ALL VOTERS who are legally qualified voters of said Hansford County, Texas, and who are resident property taxpayers of said County, and who have duly rendered their property for taxation, shall be entitled to vote at said election; and said election shall be held under the provisions of Chapter 1 and 2, Title 22, Revised Civil Statutes of 1925, and the Constitution and laws of the State of Texas.

IT IS FURTHER ORDERED that the ballots for said election shall be prepared in sufficient number and in conformity with Chapter 6, V.A.T.S. Election Code, as amended, and that printed on such ballots shall appear the following:

"FOR THE ISSUANCE OF BONDS AND THE LEVYING OF THE TAX IN PAYMENT THEREOF"

"AGAINST THE ISSUANCE OF BONDS AND THE LEVYING OF THE TAX IN PAYMENT THEREOF"

EACH VOTER shall mark out with black ink or pencil one of such expressions, thus leaving the other as indicating his vote on the proposition.

THE FOLLOWING PLACES AND OFFICERS of said election shall be respectively as follows:

**APPLE JUBILEE**

It's Apple Bergam, Wash, Crisp and crunchy the pick of the crop... Fall is here... time, too, for tastier main dishes, sandwiches, salads, soups and desserts—try these varieties.



Better Food For Less  
**IDEAL FOOD STORES**

IDEALS FREE DAILY  
**BANANA CAKE DONUTS**  
"A NEW FLAVOR THRILL"  
**29c**  
GLAZED PKG OF 6 29c  
IDEAL'S THIN SLICED  
**WHEAT BREAD** 19c  
LOAF

MOTT'S PURE SWEET  
**APPLE CIDER**  
Qt. 29c  
1/2-Gal. Jug 55c  
Gal. Jug 98c

**Delicious Apples**

EXTRA FANCY & FANCY  
**RED DELICIOUS** 2 1/2 in. MINIMUM  
4 LBS. **49c**

2 1/2 in. MINIMUM  
**GOLDEN DELICIOUS**  
3 LBS. **35c**

U.S. No. 1 MISSOURI 2 1/2 in. MINIMUM  
**JONATHANS** 10 LBS. **2.98**

CRISP TENDER PASCAL  
**CELERY** 1.10

RED FLAME TOKAY  
**GRAPES** 2 LBS. **25c**

**KRAFT'S CHEESE VELVEETA**  
2 lb. loaf **79c**

CHIEF WHEAT 1/2 lb. 33c  
AMERICAN 1/2 lb. 43c  
CRACKER BARREL 1/2 lb. 29c  
LINKS 1/2 lb. 29c  
PHILADELPHIA CREAM 2 1/2 lb. 79c

HILL'S BROOK  
**COFFEE** 1 lb. **89c**

GOLD MEDAL  
**FLOUR** 25 lb. bag **1.79**

**NEW SWANSON**  
**SWANSON TV-TURKEY DINNER**  
Only 79c. JUST HEAT AND SERVE

**BALLARD OR PILLSBURY'S BISCUITS**  
3 For 10c

CARNATION MILK 10c

**FRESH GROUND Hamburger** 3 LBS. \$1.00

ALLEN'S CUT NEW PACK  
**GREEN BEANS** 303 CAN **10c**

ALLEN'S NEW PACK  
**TOMATOES** 2 303 CANS **25c**

**WISK** 39c  
69c

**LUX FLAKES** 1 lb. 33c  
**BREEZE** Free Towel 70c  
**LIQUID LUX** 12-Oz. Can 39c  
**NEW BLUE RINSO** 12-Oz. Can 75c  
**LIFEBUOY SOAP** 2 1/2 lb. Size 29c  
**LUX SOAP** Reg. White Or In Colors 3 For 29c

**SHORTENING** 3-Lb. Can 79c

**IDEAL PURE STRAWBERRY PRESERVES** 4 12-Oz. Jars 1.00

**SWIFTS PREMIUM BROOKFIELD SAUSAGE** 5 LB. PKG. \$1.00

**HORMEL BONELESS AND FAT HAMS** 1 1/2 LB. TIN \$1.00

**PICNICS** ARMOUR STAR BONELESS "NO WASTE" 4 LB. CAN **2.59**

**BACON** SMOKED SUGAR CURED SQUARES 1 LB. **35c**

EVERY DAY PRICES AT IDEAL WHY PAY MORE??

**IDEAL BREAD** jumbo loaf 19c 2 lb. loaf for 25c  
**BROWN and SERVER ROLLS** 2 pkg. for 29c  
**BAKERITE** 79c  
**NORTHERN TISSUE** 3 rolls for 25c  
**V-8 VEGETABLE JUICE** 46 oz. Can 43c  
**DEL MONTE CATSUP** 19c  
**Instant MAXWELL HOUSE COFFEE** 6 oz. Jar \$1.39  
**DEL MONTE SPINACH** no. 303 can 15c  
**STANDARD TOMATOES** 2 no. 303 cans 27c  
**STANDARD GREEN BEANS** 2 No. 303 cans 27c  
**BABO** Large Can 19c  
**ELLIS LIMA BEANS and HAM** 33c

**CRUSHED PINEAPPLE** HI-NOTE 2 no. 303 Cans **25c**

**TUNA** 2 Cans **25c**

WEEK END SPECIALS

**FROZEN ORANGE JUICE** 6 oz. can **9c**

**KOUNTY KIST CORN** 8 12 oz. Cans **\$1.00**

**HYGIENE TOILET TISSUE** 4 ROLLS **19c**

**FROZEN STRAWBERRY** TABLE TOP 2 10 oz. pkgs. **45c**

**MIRACLE WASH** Quart **45c**

**CHERRY CHERRIE** 19c

WE GIVE GUNN BROS. STAMPS EVERY WEDNESDAY IS DOUBLE STAMP DAY

Equipment  
Dry Goods  
Motors  
McClellan & Sons  
Exchange  
Super Service  
McClellan Grain Compa  
Reporter  
Grain Company  
Radio & T. V.  
& Cannedy Motor Com  
Cate  
Garnett Implement C  
Hotel  
of Commerce  
Spearman  
Barber Shop  
Cleaners

# FOOTBALL

## Spearman Lynx

### VS

## Vega Longhorns

Stadium Friday Oct. 18, 7:30 P M

## Conference Game

THIS ADVERTISEMENT MADE POSSIBLE BY THE FOLLOWING LOYAL SPEARMAN MERCHANTS . . . .

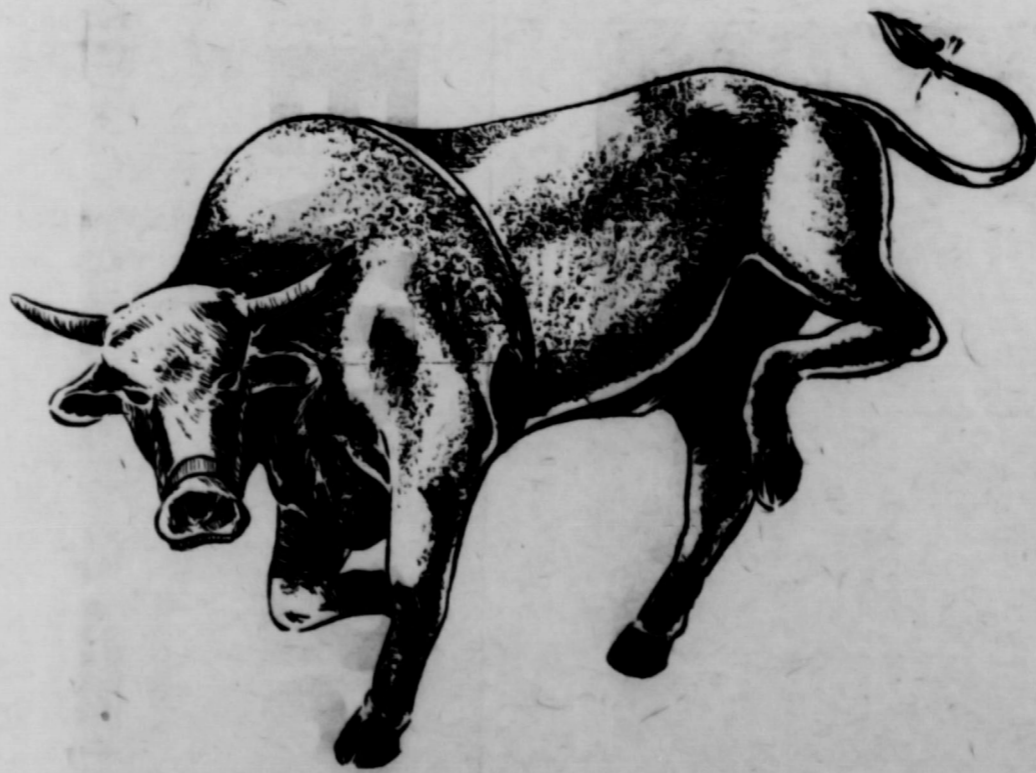

- Crawford Implement Company
- Callaway Lumber Company
- Consumers Sales Company
- White House Lumber Company
- Foxworth-Galbraith Lumber Co.
- Bert Briley, Blacksmith
- Floyd's Locker
- Bruce Pontiac
- Spearman Drug
- Spearman Hardware
- Gordon's Corner Drug
- Western Auto Associate Store
- Chambers Dry Goods
- Elliott and Waldron Abstract
- First State Bank
- White Auto Store
- Spearman Motor Company

or Lower than  
the real savings

Ideals FRESH DAILY  
BANANA CAKE  
DONUTS 29  
PKG OF 6  
THIN SLICED  
EAT 19  
LOE LOAF

JAMBO  
HEINZ  
BEST BUYS

HEINZ SOUPS  
TOMATO 9 Cans  
VEGETABLE 2 Cans  
OTHER  
ETTES 6 Cans  
CAMP SIDE  
INS 5 16-Oz Cans  
ghetti 7 16-Oz Cans  
SUP 4 14-Oz Bottles  
i Sauce 12-Oz Bottle

FRESH GROUND  
Hamburg  
3 LBS.

BROOKFIELD L  
GE 5  
S AND FAT  
1 1/2 LB. \$1.75

BACO  
SMOKED SUGAR C  
SQUARES  
LB. 35

ALS  
TABLE TOP  
N STRAWB  
oz. pkgs.  
ACLE W  
Quart  
45c  
ERRY  
HERRIE  
19c

Equipment  
Dry Goods  
Motors  
McClellan & Sons  
Exchange  
Super Service  
McClellan Grain Company  
Reporter  
Grain Company  
Radio & T. V.  
& Cannedy Motor Company  
Gale  
Garnett Implement Co.  
Hotel  
of Commerce  
Spearman  
Barber Shop  
Cleaners

**New Hope HD Club**

The New Hope Community H. D. club met October 8 in the home of Mrs. Juanita Logsdon at Hitchland. Four members and two guests were present. Mrs. Juanita Kemper and Mrs. Logsdon gave a course on preparation of fish. November meeting will be with Mrs. Juanita Kemper.

**Charles Johnson**

Mrs. Ella Parks won the mystery Box. Company in the H. A. Sloan home on Sunday included their children Mr. and Mrs. Bud Sloan and family of Tatum, New Mexico, and Mr. and Mrs. Troy Sloan and family of this city, and H. A. Sloan, Jr. from Pampa.

**Morse H. D. Club**

The Morse H. D. Club met in the home of Mrs. Besse Henderson October 10. A song was sung for the opening exercises. The roll call was answered with "A Household Hint." Mrs. Lynn Davis demonstrated a Chipper Tuna Casserole dish and Mrs. Jack Johnson broiled frozen fish fillets. Those enjoying the fish were Mesdames Mack Dortch, Ella Parks, Willard McCloy, Allen Forbis, H. B. Parks, Besse Henderson, Lynn Davis, Jack Johnson, Joe Reising, and one visitor, Mrs.

**New Publications On Irrigation Available**

College Station. Irrigation is a means of maintaining a continuous supply of available moisture in the plant root zone of the soil throughout the growing season. The irrigator should keep a careful check on soil moisture conditions, for irrigation must be started soon enough to arrive at the last portion of the field, before its available water has been exhausted, says R. V. Thurmond, extension agricultural engineer. A practical method for estimating the available soil moisture is to take a small amount of soil, squeeze it in the hand so as to form a ball, then refer to a chart that is given in a leaflet, L-335, "How to Estimate Soil Moisture by Feel" for a description of the feel and appearance of different textured soils for various moisture percentages.

Vitamin D is the rarest among ordinary foodstuffs.



**We Specialize in SERVICE!**

Oil for a little girl's roller skates? Yes, ma'am! Strap need adjusting? We can fix that, too. If it's service you want, you came to the right place!

Fortunately for your Phillips 66 Dealer, he services more cars than roller skates. But he goes about it in the same friendly, helpful way. You'll find he takes an interest in your car. His service includes getting your car brushed out...

the windows cleaned all the way around... your battery and tires checked. It means friendliness, courtesy, the desire to please you.

That's why a little girl who comes in for "roller skate oil" is likely to keep coming back years later for Phillips 66 FLITE-FUEL and TROP-ARTIC Motor Oil, and all the little courtesies that add up to "Hospitality on the Highway."



PHILLIPS PETROLEUM COMPANY  
Stop at Phillips 66 Stations for  
**HOSPITALITY ON THE HIGHWAY**

**Come in now for a peek at the '58 Chevrolet!**

Just ask your Chevrolet dealer to show you the booklet containing advance information about the '58 Chevrolet.

You can expect the 1958 Chevrolet to be new all over. Lines will sweep rakishly longer, lower and wider.

There will be a completely new V8 engine—radically different in design.

There will be Full Coil suspension and, for the first time in Chevrolet's

field, incredibly smooth air ride.

Chevrolet will introduce two new luxury models of outstanding style and distinction.

You'll learn more at your Chevrolet dealer's. And you can see about an early delivery that will make you a '58 Chevrolet-First!



**'58 Chevrolet, Thursday, October 31**



You can place your order now at Your Local Authorized Chevrolet Dealer's

**2 Large Leaves Tendercrust Bread 39c**

**WHAT a BIG HARVEST of SAVINGS YOU'LL REAP HERE!**

Betty Crocker New Instant **PIE CRUST MIX** 35c  
20 oz. Pkg.

SUNSHINE CHOCOLATE FUDGE **COOKIES** lb. Bag 49c

**Flair** 3 lb. Can **65c**  
KRAFTS 2 LB. VELVEETA **CHEESE** 79c

How long since you've had some **RAISINS** 23c  
SUNMAID 15 OZ. PKG.

COMSTOCK SLICED NO. 2 CAN **APPLES** 5 For \$1.00

**Corn** Kounty Kist 2 Cans **25c**

Libby's **TOMATO JUICE** 10c  
TALL CAN

**Quality Meats**

**HAM SALE**

Sunray Hickory Smoked Tenderized  
Wholle Ham lb. **49c** Half Ham lb. **53c**

Center Slices lb. **79c**

Armours Star Boneless Cooked **PICNIC HAMS**  
3 lb. Can **\$2.29**

Giant Size **Tide** 49c

Double Stamps Wednesday

**CUT-RATE** FAMOUS FOR SERVICE  
**GROCERY MARKET** SPFARMAN TEXAS  
MAIN STREET

Bumper crop of super savings fill every department—fill every display with an abundance of quality foods hand picked to please your palate and priced to please your purse. It's your one-in-the-opportunity to stock up with the tops in good and really low cost. So shop at YOUR CUT RATE AND MARKET—and reap a BIG HARVEST OF SAVINGS. The pickin's easy from our rows and rows of bargains.

**Fruits & Vegetables**

Idaho Russet <b>POTATOES</b> 10 lbs.	
Fancy Tokay <b>GRAPES</b> 2 lbs.	
California Bartlett <b>PEARS</b> 2 lbs.	

**APPLES**  
Fancy Jonathan  
**2 lb 29**

Hormel 12 oz. can <b>SPAM</b>	3
Wolf No. 2 can <b>CHILI</b>	4
Libbys All Meat <b>Viennas</b>	2 for 3

Campbell's **VEGETABLE BEEF SOUP** 17c  
"Have YOU had your soup today?"

Supreme Salad Wafer **CRACKERS** lb. pkg. 23c 2 lb. pkg.

Libbys Frozen <b>MEAT PIES</b>	2
EatMore Hereford Frozen <b>BEEF STEAKS</b>	5
Bama 2 Lb. <b>RED PLUM JAM</b>	
Gerbers Strained <b>BABYFOOD</b>	4 for
Ohio Picture 6 box Ctn. <b>MATCHES</b>	

**FOLGERS COFFEE**  
2 pound Can .... \$1.55

<b>KLEENE</b> 400	
<b>TISSUE</b> Northern	
<b>DOG FOOD</b> Rally	

also available Natural Information Station, Texas.

Bill, you are the man in the world the bull in the hunt; just the s in your printing right on some of need in our gov less to what we ington, the peopl for it. They vote

When you co your big elk hun with you. We w it than to read w bout it getting a man may not be l takes a trip but I he will be bent back home. It tak for us to recover l we have gone o trip. Have a good

Right at this tim that I will go alo dishes and build th Hutton and Bruce got a sorta hanstic flu creeping u the half gallon of been taking makas better. I will hav the prospective tr rest assure if I'm will go, cause a tr tains and the good plenty of exercise medicine in the wot

Kinda hate to a football games that this week end. Beli will take care of the horns here at Sp feel sure the Gruver come back from Su victory for the recor

Sure wish the would not be so posi ing winners before th played. Even before game of the year. writers had selected C as the prospective C the Southwest Confe all thrilled. I old Alma Matter h games, one the conf with Arkansas at W night. Don't know w or HOW. I was abl first part of the gam lunged radio, and B score of 14 to 0 wh stopped. Later I fou ansas Hill Billies h score and finally d Bears. That's had

Was able to get a report on the West- and was mighty gla Buffalos broke the their game.

OH YES... au why I should sacrifi feelings and make th ing trip to Colorado chance to bring bac ed moisture for Hans Shore wish I had n unselfish long time a endured the hardship

Premium ANTI-FREEZE  
Ethylene Glycol Base and Added Inhibitors (Kaoabul)  
Contains T...  
• Anti-Ru...  
• Anti-Fee...  
• Anti-Soo...  
Fully Guaranteed Get it today!

DEALER NAME AND ADDRESS

EQUIPMENT

also available from the Agricultural Information Office, College Station, Texas.

### Don't Name It

Would have been disappointed if had not received some sort of comment from Preacher Nichols about the prospective Elk hunting trip. Here it is and it's sharp as a blunted tack.

Bill, you should be the happiest man in the world. You are in the boat with the rest of us on not having enough money to go around.

It is easier to catch the eagle than it is to hold him. He flies away and leaves the tailfeathers in our hands.

Bill, you are the most fortunate man in the world; you can shoot the bull in Colorado on an elk hunt; just the same as you can in your printing office. You are right on some of the changes we need in our government. Regardless to what we have in Washington, the people are to blame for it. They voted for it.

When you come back from your big elk hunt bring the elk with you. We would rather see it than to read what you said about it getting away. See? Any man may not be broke before he takes a trip but I will guarantee he will be bent before he gets back home. It takes quite awhile for us to recover financially after we have gone on an extensive trip. Have a good time.

J. H. N.

Right at this time I'm not sure that I will go along to wash the dishes and build the fire for Bill Hutton and Bruce and Doc. I've got a sorta hansford-county-Asiatic flu creeping up, and unless the half gallon of pills I have been taking makes me feel lots better, I will have to give up the prospective trip. You may rest assure if I'm on my feet I will go, cause a trip to the mountains and the good fresh air and plenty of exercise is the best medicine in the world.

Kinda hate to miss the two football games that will be played this week end. Believe the Lynx will take care of the Vega Longhorns here at Spearman, and feel sure the Gruver Hounds will come back from Sunray with a victory for the records.

Sure wish the newspapers would not be so positive in picking winners before the games are played. Even before the first game of the year, the sports writers had selected Baylor Bears as the prospective Champions of the Southwest Conference. I was all thrilled . . . but now the old Alma Mater has lost two games, one the conference game with Arkansas at Waco Saturday night. Don't know what happened or HOW. I was able to get the first part of the game on my two lunged radio, and Baylor had a score of 14 to 0 when the music stopped. Later I found the Arkansas Hill Billies had tied the score and finally defeated the Bears. That's bad . . . too bad.

Was able to get a fairly good report on the West-Texas game and was mighty glad when the Buffalos broke the tie to win their game.

OH YES . . . another reason why I should sacrifice my own feelings and make the Elk hunting trip to Colorado . . . is the chance to bring back some needed moisture for Hansford county. Shore wish I had not been so unselfish long time ago . . . and endured the hardships of fishing

and hunting to bring moisture to Hansford county. Looks like I will have to make trips ever now and then as long as I live and it's a great sacrifice. Hope that I can score up about 3 inches of moisture for the county . . . it could be used to a great advantage.

Right now the writer has just about given up any hopes of printing a representative historical issue of the Reporter when we celebrate our fiftieth anniversary in December of this year. It really keeps everyone working pretty hard just printing what comes thru the front door, and the country editor would have to employ at least two more people to be able to print a real representative historical issue. We just can't employ help for full time job much less pick up a printer and reporter for a month's time.

### Dairymen Advised To Get Ready For Colder Weather

College Station. — The summer season is over and the fall session is now underway. Dairymen should now begin checking their management to make sure that they are ready for the colder weather that lies ahead.

Advise A. M. Meekma and J. M. Davis, extension dairy husbandmen.

Cow comfort is one of the more important points to check for the coming months, say the husbandmen. A dissatisfied, uncomfortable cow is not going to perform at her best. Special at-

ention should be given to good feed and adequate shelter. And remember that contented cows usually make a more contented dairyman.

Determining the best feed to buy is another problem that must be confronted. Meekma and Davis remind, feed prices often change from season to season and deciding which one to buy is sometimes difficult. For help in solving this problem, they advise seeing local county agents for the publication MP-167, "Which Feed is the Best Buy?"

The specialists also advise de-barring will save space at the feed rack and in the shelter barn. It will also prevent painful injuries to cows and heartaches to the owner. There is no place for horns in the modern dairy herd.

Any herd can be improved by culling lowest producers, hard breeders, and least desirable cows. Now is a good time to cull those cows that will not carry their part of the load during the coming winter months. It can be unprofitable to carry any "dead weight" through the winter.

A Sheep Short Course, the first of a series, will be held at Texas A. and M. College October 21-22. Fundamentals of sheep production and management will be stressed. Much of the material to be discussed during the short course will be demonstrated at the Sheep Center of the Animal Husbandry Department.

Molokai, the leper colony in the Hawaiian Islands, is supported by the U. S.

### Decorate this MORNING

Entertain TONIGHT

Use Super MINSQUE An Acrylic Interior Paint



STERLING PAINT

White House Lumber Co. Spearman

QUALITY choice... FROM WYOMING TO TEXAS... KANSAS TO ARIZONA

QUALITY YOU CAN MEASURE BY YOUR CAR'S PERFORMANCE

**WILL REAP HERE!**

**Vegetables**

10 lbs

2 lb

2 lb

**PIES**

PAM 3

FILI 4

nnas 2 for 3

**BLE UP 17**

23c 2 lb. pkg.

**PIES 2**

**STEAKS 5**

**PLUM JAM**

**FOOD 4 for**

**CHES**

**RS EE \$1.55**

**KLEENE**

**IZE**

**TISSUE**

**OLL**

**OG FO**

**ll Cam 4 for**

**Premium ANTI-FREEZE**

Also in quarts and 54-gallon drums

**\$1.95 GAL**

Contains TRI-PRO-  
• Anti-Rust  
• Superior HEATER PERFORMANCE  
• Anti-Foam  
• Anti-Scoop  
• Non-Hazardous FUMES

**DEALER NAME AND ADDRESS**

**EQUIPMENT CO.**



### THE WONDROUS YEARS OF OUR TIME...

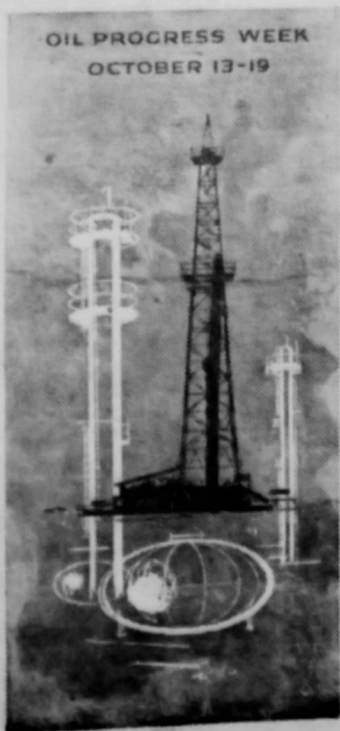

Man's use of petroleum — of oil and natural gas — began before the first records of history.

But petroleum's full usefulness to man has been a matter of decades only.

They have been wondrous years, those decades. Years that saw automobiles built by the millions because gasoline was available as a cheap source of power. Years that saw the oceans dwindle under the high speed of great ships powered by oil. Years that saw the evolution of a more comfortable living in homes warmed by oil and natural gas. Years that saw rubber, fibers, paints and many other useful items of everyday living produced from petroleum's hydrocarbons. Years that saw the earth shrink under the wings of the airplane, and great wars decided by the availability of oil.

Thus, the oil industry has led the way into the wondrous years of our time. The industry, through foresight, ingenuity, research, and risk-taking, has found and produced the oil required in greater quantity each year, has conserved

oil for the future, has devised the transportation systems that move oil economically, has built the refineries and plants that convert crude oil and natural gas to the hundreds of useful products needed by a growing United States.

The Humble Company, founded in 1917, has participated in petroleum's progress during four great decades, and has pioneered in the development of many current techniques for finding, producing and refining oil. This week, with the industry, Humble invites you to consider the variety and extent of oil's progress . . . Surely no other industry has contributed more to the making of modern America.

HUMBLE OIL & REFINING COMPANY

1917 Forty years of Progress 1957





# DISCORDS

O H, how important they are! No music would be sweet without them. No life can mean much until it first suffers them.

*It takes discords to prove the true beauty of the finer harmonies.*

Without discords we have stagnation... no opportunity for comparison.

One must see them, concords and discords, alongside each other if one is to have the full picture. Compare the selfish with the unselfish; the cactus with the rose; the christian life with the life of the wayward. Compare the touch of the beginner with that of the concert pianist.

Ah, there it is. Now you understand. God put His church right in the middle of all this and furnished it with a pew and an altar where men might pray.

He offers His grace to sustain us in our darkest hour — when discords disrupt and darkness dulls our way. *The doors of His church are ajar and He invites all men; even men of disrepute — men who still question His authority. Won't you come to church?*

**YOU IN THE CHURCH  
THE CHURCH IN YOU**

Character is a by-product of the church. It is here that the young and old alike are showered with benedictions stronger democracy. In the church the ministerial are the church alone can furnish leadership to handle the affairs of state in these perilous times. Then we with our children should go to the church of our choice on Sunday. "You in the Church and the Church in you" here a combination for good. Be a regular CHURCH-GOER and a daily BIBLE READER.

© WILLIAM NEWMAN FEATURES  
New York, 1956

## We Need Greater Churches And Greater Faith

to give us POWER for LIVING and to COMBAT ATHEISTIC "ISMS"

MAY THIS PAGE BE A BLESSING TO MANY IS THE SINCERE WISH OF HANSFORD COUNTY MINISTERS  
This religious service is paid for by the public spirited firms 100% interested in the spiritual life of Hansford County. They urge regular church attendance and support.

R. L. Kleeberger, M. D.

Spearmen Drug Co.  
Bruce Sheets

Equity Exchange  
E. J. Copeland

R. L. McClellan Grain Co.  
Leo, Roy Lee, Wilson McClellan  
and J. K. Hicks

Orange Disc Service  
Afton and Wayne Ellsworth

Hansford Implement Company  
Gene Cudd

Deana May's Beauty Shop  
Deana May Douglas

Gruver Motor Company  
Ted McClellan

North Plains Electric Co-op  
Earl Waide, Manager

Super Service Station  
Gene Cline and W. E. Sp...

Spearmen Steak  
Mr. and Mrs. Howar

White Auto Store  
Mr. and Mrs. I. P. P

Pam

Safety Sticker  
Orange, Spearman,  
No. 42 rtn.

TO BUY Steel Hay  
or feeding cattle. Billy  
Phone Olive 9-5591 or  
9-5441.

WE ARE — Experts in installing  
linoleums. Let us figure your  
next job. Free estimates. We  
do cabinet tops, floor linoleums,  
concrete walls. We stock linoleums  
up to 12' wide, sink frames,  
metal tins etc.  
DALEY'S IN PERRYTON  
No. 27 rtn

ALCOHOLIC — If liquor is your  
problem and you sincerely  
want help to quit write Alco-  
holic Anonymous, box 512,  
Spearman. No fees, no pledges,  
no pills.  
No. 36 rtn

FOR SALE: 90 cages for laying  
hens. Double row arrangement,  
feed troughs, and automate wa-  
terer. R. C. Porter, Spearman,  
Texas, Phone Ol 9-4466.  
Rtn-ne

FOR SALE—1956 Norge Autom-  
atic Washer, \$125.00. Also, 1  
set Dollies for pulling trailer  
house, \$40.00. See Carrell, Mar-  
tin Alsip Trailer Park.  
No. 44 3-4-p

### ALL'S

SERVICE  
and  
APPLIANCES  
—Appliance Service Work —  
—New Appliances —  
JIM SUTHERLAND  
Phone Olive 9-5081  
Spearman, Texas

### GAS-TOONS

BY  
DON AND LOUIS



"Don sure enjoys his work!"  
You will be sure to notice the  
CAREFUL ATTENTION we give  
your car.

**SPEARMAN**  
Texaco Service  
Phone OL 9-2031  
B. F. Goodrich Tires



FIRST BAPTIST CHURCH  
Bro. Bill Burton,  
Sunday School  
Preaching Service  
Training Union  
Preaching Service  
Wednesday Prayer Service

UNION CHURCH —  
Rev. Calvin Springs  
Sunday School  
Morning Worship  
Bible Classes, Sunday  
Evening Worship  
Wednesday Bible Study

FIRST CHRISTIAN CHURCH  
Sunday School  
Morning Worship  
Youth Meetings  
Evening Worship  
Wednesday: Choir Practice

MORSE METHODIST CHURCH  
Allen C. Forbis,  
Sunday School  
Morning Services  
M. Y. F.  
Evening Worship

ASSEMBLY OF GOD —  
Rev. M. C. Cox,  
Sunday School  
Morning Worship  
Evening Worship  
Mid Week Services, Wednesday

FIRST CHRISTIAN CHURCH  
J. W. D.  
Sunday School  
Morning Worship  
Evening Worship  
1st Weds. Monthly Fellowship

FIRST METHODIST CHURCH  
Church School  
Morning Worship  
Methodist Youth Center  
Evening Worship  
Womens Society  
Mid Week Supply  
Choir Practice  
North Main  
one Pr 36521

BIBLICAL COLLEGE, TEXAS  
Bible College  
Program with  
Pres. J. W. D.  
W. M. D.  
M. D.  
W. D.

**ANTHONY  
ELECTRIC**  
• Industrial  
• Commercial  
• House Wiring  
Contracting and Repairing  
Electric Motors and  
controls sold and  
serviced  
L. L. Anthony  
Phone 3361 Box 727  
Spearman, Texas

Hansford Lodge  
1040  
A. F. & A. M.  
Regular Communication  
2nd and 4th Monday  
of each month  
Buster Kirk, W. M.  
Roy L. McClellan, Secretary

**E. C. GREENE**  
• Real Estate  
• Loans  
• Insurance  
Phone 4261 — Box 145  
Spearman, Texas

GLASS REPLACEMENT  
Body Shop and Painting  
R. L. (Smoky) Huse  
Spearman, Texas

NO 17  
MYSTERY F

is another of the series o  
months. If you can identify  
letter and you may receive a  
colligation as soon as possible  
pickup for the next weeks ne

**City Nips**  
nds, 8-7

The G  
October 8  
posers. Day  
er Jr. p  
program. t  
by the Mu  
Mrs. Home  
Houston "I  
Brooks. Th  
Compose  
ght. Medis  
man. The  
sh's hum  
talk on ei  
sentation o  
positions. I  
ved to thi  
members.  
less. H. Al  
B. Bolton,  
Homer Cl  
Eddleman,  
Hale, Don  
Henderson,  
ght. R. N.  
W. R. Mu  
Thoreson,  
A. McMill  
H. Campe  
Glenn Trri  
ge. K. Gar  
Cluck. V.  
G. Adeock  
Catherine,  
ert Alexan  
Alexander.

**Shema**  
At Gru

The D  
Chamala T  
out again  
var 18 12  
to an 8.0  
ning but  
case out i  
allowed on  
the Blom  
than nitbu  
ce and the  
ugh Scarbe  
ne she en  
nontar field  
near broke  
night.

The Tim  
of 8:00  
games this  
need for th

**GRIVER**  
The Gr  
iation will  
ine Friday  
All ex-stud  
ment.

This is f  
Theor - Gr  
and will be  
ine data.

The Griv  
colated a  
school stud  
also 1954-5  
low-on pr  
committee  
day this w  
talks of the  
The nea  
has abated  
ver school  
showed that  
students wa  
the ner c  
reached 14  
dent body.  
Mrs. Wel  
sented the  
body's trust  
the study a  
T A Wedn  
review def  
lights of  
Maureen A  
and parent  
those atten  
mation and

presided over the  
during which  
officers for next  
ated. President, Mrs.  
V. President, Mrs.  
Secretary, Mrs. P. A.  
Mrs. W. B. Seitz  
Sid Clark.  
Christmas present includ-  
John R. Collard  
Ryan, A. W. Mobley,  
Virgil Mathews  
Mrs. Grace Weber  
N. M. a sister

WITH SHOWER  
Birdwell and Mrs.  
visited Mr and Mrs.  
Fickling in Canadian on  
Fickling was being  
with a Pink and Blue

**Box Hostess**  
Music Club  
The Spearmen Music club met  
Mrs. Dan Knox,  
E. P. Cates as co-Ho-  
Wednesday, Oct. 9th.  
celebration day program.  
of the month, "Oh  
Art Standing" was  
the club and story on  
was given by Mrs.  
Fickling.  
and purposes of the  
was given by the  
Mrs. Sue Sanders.  
Mrs. Miller gave the sty  
the Chinese and Jewish

Commander  
Sr. Vice  
Chaplain  
Qtr. Master  
All membe  
these meet

Box  
Fur  
Fl  
Day