

NUMBER ONE ON THE BALLOT

PROPOSED CONSTITUTIONAL AMENDMENT TO BE VOTED ON AT AN ELECTION TO BE HELD ON NOVEMBER 5, 1957.

HOUSE JOINT RESOLUTION NO. 97 proposing an amendment to Sub-section (a) of Section 42 of the Constitution of the State of Texas...

Section 1. That Sub-section (a) of Section 42, Article XVI of the Constitution of the State of Texas be amended so as to read hereafter as follows: "Section 42. (a) The Legislature shall have the authority to levy taxes to provide a State Retirement, Disability and Death Compensation Fund for the officers and employees of the State...



1957 Texas Tech Football Schedule: Sept. 21—West Texas State... Oct. 26—Arizona... Sept. 28—Texas A&M... Nov. 2—Oklahoma A&M... Oct. 5—Louisiana State... Nov. 9—Tulsa... Oct. 12—Texas Western... Nov. 16—Hardin-Simmons... Oct. 19—Baylor... Nov. 23—Arkansas... H-Lubbock A-Away HC-Homecoming N-Night *Little Rock

RAIDER LEADERS—End Pat Hartsfield (left) is alternate captain of the Texas Tech Red Raiders this fall and tackle Charlie Moore is captain. Both played for the Lubbock High School state championship teams of 1951 and 1952.



CATES grocery ..

NOW OPEN FOR BUSINESS

OPEN FROM 7:30 A. M. UNTIL 7:00 P. M.

Lucian Cates

119 N. Bernice St. — Spearman, Texas

SWING TO Savings on all your food needs!

Check the Score

PROOF!

Your Authorized Oldsmobile Dealer

has it! Ask him to show you why the budget-priced '88' is the value-car of the year. More car for your money! Greater luxury! True big-car ride and handling ease. Top resale value! Get the facts and figures... you'll see that an Olds '88' is just the car for you... that now's the time to buy!



OLDs gives you more. SEE YOUR AUTHORIZED OLDSMOBILE QUALITY DEALER

NUMBER TWO ON THE BALLOT

PROPOSED CONSTITUTIONAL AMENDMENT TO BE VOTED ON AT AN ELECTION TO BE HELD ON NOVEMBER 5, 1957.

HOUSE JOINT RESOLUTION NO. 100 proposing an amendment to Article III, Section 51a of the Constitution of the State of Texas...

Section 1. That Section 51a of Article III of the Constitution of the State of Texas be amended to read as follows: "Section 51a. The Legislature shall have the power, by General Laws, to provide, subject to limitations and restrictions hereinafter contained, such other limitations, restrictions and regulations as may be by the Legislature deemed expedient for assistance to and for the payment of assistance to:

(1) Needy aged persons who are actual bona fide citizens of Texas and who are over the age of sixty-five (65) years, providing that no such assistance shall be paid to any inmate of any state-supported institution, while such inmate, or to any person who shall not have actually resided in Texas for at least five (5) years during the one (1) year immediately preceding the application for such assistance and continuously for one (1) year immediately preceding such application, provided that the maximum payment per month from state funds shall not be more than Twenty-five Dollars (\$25) per person, and provided further that no payment in excess of Twenty-one Dollars (\$21) shall be paid out of state funds to an individual until an estate such additional amounts are matched by the Federal Government...

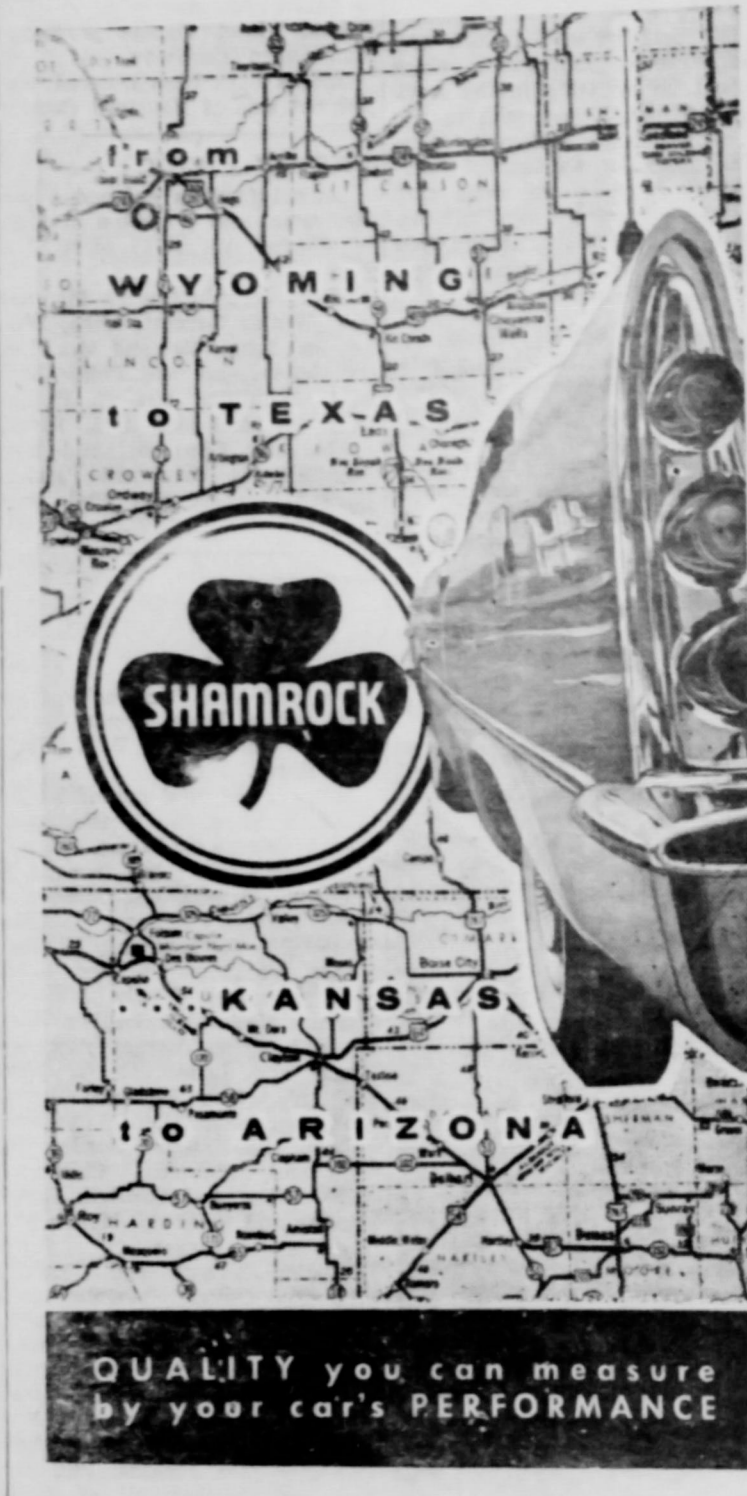

NUMBER THREE ON THE BALLOT

PROPOSED CONSTITUTIONAL AMENDMENT TO BE VOTED ON AT AN ELECTION TO BE HELD ON NOVEMBER 5, 1957.

HOUSE JOINT RESOLUTION NO. 101 proposing an amendment to the Constitution of the State of Texas to create the Texas Water Development Board to provide for the issuance of bonds to certain political subdivisions or bodies politic and corporate of the State of Texas...

Section 1. That Article III of the Constitution of Texas be amended by adding a new section thereto to be known as Section 49-c as follows: "Section 49-c. There is hereby created as an agency of the State of Texas the Texas Water Development Board to exercise such powers as necessary under the provisions of this article with such other duties and restrictions as may be prescribed by law. The qualifications, composition and number of members of said Board shall be determined by law. They shall be appointed by the Governor with the advice and consent of the Senate in the manner and for such terms as may be prescribed by law. "The Texas Water Development Board shall have the authority to provide for issue and sell general obligation bonds of the State of Texas in an amount not to exceed One Hundred Million Dollars (\$100,000,000). The Legislature of Texas, upon two-thirds (2/3) vote of the elected Members of each House, may authorize the Board to issue additional bonds in an amount not exceeding One Hundred Million Dollars (\$100,000,000). The bonds authorized herein or permitted to be authorized by the Legislature shall be called "Texas Water Development Bonds" and shall be secured in such form, denominations and upon such terms as may be prescribed by law, provided however that the bonds shall not bear more than four per cent (4%) interest per annum; they may be issued in such installments as the Board finds feasible and practical in accomplishing the purpose set forth herein. "All moneys received from the sale of State bonds shall be deposited in a fund hereby created in the State Treasury to be known as the Texas Water Development Fund to be administered (without further appropriation) by the Texas Water Development Board in such manner as prescribed by law. "Such fund shall be used only for the purpose of sinking or making funds available upon such terms and conditions as the Legislature may prescribe, and provided further, that the total amount of money to be expended out of state funds for such assistance to the needy aged, needy blind and needy children shall never exceed the sum of Forty-seven Million Dollars (\$47,000,000) per year. "The Legislature shall enact appropriate laws to make the recipients of aid hereunder available for assistance. "Supplementing legislative appropriations for assistance herein authorized by this section, the following sums are allocated out of the Omnibus Tax Commission Fund and are appropriated to the State Department of Public Welfare for the period beginning December 1, 1957 and ending August 31, 1959: Four Million, Nine Hundred Thousand Dollars (\$4,900,000) for Old Age Assistance (One Hundred Seventy-Five Thousand Dollars (\$175,000) for Aid to the Blind, and Five Hundred Twenty-Five Thousand Dollars (\$525,000) for Aid to Dependent Children. Such allocations are appropriations to be made available on the basis of equal monthly installments and other wise shall be subject to the provisions of currently existing laws making allocations and appropriations for these purposes. "Section 2. The foregoing Constitutional Amendment shall be submitted to the qualified electors of Texas at an election to be held throughout the State of Texas on the day of November 5, 1957, at which election there shall be printed on such ballot the following issues: "FOR the Constitutional Amendment increasing the limit on the maximum monthly payment to needy aged persons from state funds from Twenty Dollars (\$20) per month to Twenty-five Dollars (\$25) per month subject to certain conditions for payment in excess of Twenty-one Dollars (\$21) per month and on the total yearly expenditure out of state funds for assistance to needy aged, needy blind and needy children from Forty-two Million Dollars (\$42,000,000) per year to Forty-seven Million Dollars (\$47,000,000) per year, and allocating and appropriating additional sums supplementing current legislative appropriations for payment of assistance grants." "AGAINST the Constitutional Amendment increasing the limit on the maximum monthly payment to needy aged persons from state funds from Twenty Dollars (\$20) per month to Twenty-five Dollars (\$25) per month subject to certain conditions for payment in excess of Twenty-one Dollars (\$21) per month and on the total yearly expenditure out of state funds for assistance to needy aged, needy blind and needy children from Forty-two Million Dollars (\$42,000,000) per year to Forty-seven Million Dollars (\$47,000,000) per year, and allocating and appropriating additional sums supplementing current legislative appropriations for payment of assistance grants." "Section 3. The Governor of Texas shall issue the necessary proclamation for the election, and this Amendment shall be published as required by the Constitution and laws of this State.

V. F. W. Announces Contest

Dear Editor: The Ladies Auxiliary to the Veterans of Foreign Wars takes pride in announcing its 23rd annual National Essay Contest for High School Students. Enclosed is a folder giving the contest rules and general information. Our organization of 375,000 members in 7,000 auxiliaries is most appreciative of the assistance rendered by the press in making such an outstanding success of the twenty-two previous contests. We hope that you will give the support of your publication and help us publicize this year's contest. Whether or not there is a V. F. W. Auxiliary in your community, any eligible student attending a public, private or parochial high school may enter the contest. Enclosed is a letter which I hope you will sign and return, signifying your interest and cooperation but entailing neither financial or legal responsibility on your part. Your name there will be placed on our mailing list and you will receive subsequent information on the contest. Cordially yours, Sally Cannon National Secretary

Mr. and Mrs. N. T. Thompson and children, Stephen and Cynthia were here visiting from Houston with her mother, Mrs. Rhoda Overton and grandmother, Mrs. J. B. Towers. Plastic covers may be the means of making lowest, time and labor-saving horizontal silos even more popular with Texas dairymen. Their use in tests have cut spoilage losses to the equal of losses in upright silos.

There will be hunting both in and Trans-Pecos to the Texas Game mission. Austin, application for an mit. There will prob two hundred per in the Panhandle wh in Hartley County applying for an August 31. Usually this tim mer there is an mourning doves in the state but at t is scarcely two d to where there year. Seems to me rule is to be the of the usual a Panhandle, Jack W Warden at Miami hundred young d mer in a shelt Pampa but this ye that the same are two hundred you same period. This doesn't dove shooting will the simple reason and probably will move in about th ember. There is tons of bird food s in the Panhandle weather be right t stay around long nish some first c Last fall one hunters got mixe a dove resemble mallard duck in About \$40.00 is for such a game migratory game v mone fine is \$2 which runs about In the past mo in this area gn first coal sn Sept. 1st but the north will fly sou our shooting ne birds that arrive ern states and RETURNED BY FLIGHT OF MOU Every hunter to begin mass Mier first norther of the T Fish Commission of years have b migration with th sportsman. A best movement of dove tained by the Di life Restoration sion. Most of the Tex to move into Me coming of the win cording to the fig port. It also show the doves are kil first year after b The baby bir while they are at Hunters are then of Kerrville, on J the hands from t telling where th One dove ban Jack Gregory, th killed December Hacienda San An de Mora les, M Since most of t was done in th Texas, a major returned are Strangely enoug birds are killed Mexico One bird, bar Cecil Fox, 12 Dickens, July 26 two years later Central America A dove banded G. Carney, ne July 2, 1956, 13, the same City. A number of biologist W. H. burg in the Valley, in 1951 Louisiana in 19 the banding pr been returned birds banded killed in Texas Fourteen bor had flown to sour! 10 from South Di Oklahoma. On Massachusetts Texas The Director persons killing hands to the Fish Commiss for a checkin "If we can operation of will enable us ter job 'n ot rector said. "I will be able t program to p assurance of Sportsman." news-release the Texas G mission, Aust HUNTI Open seaso Texas for the now have be lished, accord Secretary of a meeting at the Commlad sons for mil will need fi Fish and wt will be for ber 16-25 cluded. "A new c and fishing sold, or the post card fle." the farm hospitality received two hunters will never



Engagement Announced

Mr. and Mrs. J. J. Stockman of Channing are announcing the engagement of their granddaughter, Janene Medlin, to Verlin Beane, son of Mr. O. B. Behler of Spearman and Mrs. Jack Walker of Bethney, Oklahoma.

Kindergarten Begins Sept. 3RD.

Kindergarten class will start Tuesday, September 3rd, at 10 A. M. Please come with your child the first day. If interested in your child attending please call or see me.

If you have enrolled your child previously, this isn't necessary.

Mrs. J. E. Womble
822 S. Bernice
Tel. 5596

Hamburger Fry For The Eastern Stars

The members of the Order of Eastern Stars and their families celebrated the birthday of the Eastern Star's founder, Rob Morris, in the form of a hamburger fry and watermelon feast at the home of the Worthy Matron, Mrs. Orin Mc Cauley on Tuesday August 13th. Those present were: Mr. and Mrs. H. H. Crooks, Mr. and Mrs. Ray Jones, Mr. and Mrs. Joel Lackey, Mr. and Mrs. Pete Fisher and Tim, Mrs. Helen Pattison, Kathy and Pat, Mr. and Mrs. Virgil Mathews and Karon, Mr. and Mrs. Wilson Buchanan, Judy and John, Mrs. Virus Wilbanks, Mrs. Deta Blodgett, and the hostess Mrs. Orin Mc Cauley and Evelyn.

Class Reunion

Seven members of the "old cracker box gang," as the Seventh Grade Class of 1930 called themselves, met at Nature Park August 1st for a reunion.

Home Room Teacher Elma Gunn was present to recall events of his first year of teaching with "Spec." Billie, Reece, Lorraine, Vera Beth, Sparky and Abe. The group was disappointed, ed their other instructors, Mrs. Bill Jones and Mrs. Major Lackey, were unable to attend and plan to see them and the rest of the class at the next reunion in 1960.

A picnic supper was spread for the following: Mr. and Mrs. Albert Tindell, Estancia, New Mexico; Mr. and Mrs. Reece Kessler, Dimmitt; Mr. and Mrs. Bob Tevashaugh and son, Claude; Mr. and Mrs. H. L. Wilbanks, Stinson; Mr. and Mrs. Alvin Cator and family, Gruver; Mr. and Mrs. Roscoe Sparks and Mr. and Mrs. Jimmie Hicks, Spearman.

Diana Dossett Attends Convention At Brownwood

Diana Dossett, district student chairman of C. Y. F. was one of the eight elected delegates to go to a conference at Brownwood, last week.

The study group planned new programs for CYF organizations. Diana then went to Ft. Worth and attended the Texas Christian Youth Convention on the TCU Campus.

There were approximately 12,000 delegates at the Ft. Worth meeting.

Diana came home on the bus Saturday and her folks met her in Amarillo.

The young people had various recreations. A TCU group put on a lovely religious pageant as part of the conference program.

Mr. and Mrs. E. J. Coppeland, Joe Lynn and Kim are on their annual vacation.

Mrs. R. W. Morton, Mr. and Mrs. Rutledge and children and Mr. and Mrs. Raymond Kirkk are home after a fishing vacation in Colorado.

Mr. and Mrs. Gilbert Daugherty of Temple City, California, visited his sisters Mrs. Bernard Barnes and Mrs. Hershale Ooley and family recently.

Miss Beverly Morse, student nurse at St. Anthony's Hospital in Amarillo, returned to her training after a thirty day vacation with her parents, Mr. and Mrs. Archie Morse.

Reva McLain returned to Oklahoma City after a week end at home.

More Information About The Mystery Farm Owned By Mr. And Mrs. Ownbey

After we had printed the Mystery story last week, relatives to the Robert and Jenna C. Ownbey farm, we received the detailed information thru the mail from Robert. There are a few facts that we did not include in the page story of the Mystery farm and we are rewriting the story here for more details.

The farm has been in the possession of the Ownbey family for two generations. It was first settled in 1900 by Jim and Mrs. Jim Ownbey. It was one of the first farms settled in this area and in Hutchinson county. Mrs. Robert Ownbey was the former Jenna V. Stephenson, and she and Robert were married November 10th, 1941. The names of the children are: Nancy Jenna, age 12; Jimmie Stephens, age 10; Robert Faye, age 9.

Mr. and Mrs. Ownbey are members of the Methodist church. Robert is a member of the Masonic order in Hutchinson county, a member of the Khiva Temple at Amarillo and a member of the Hansford County Shrine club. Both Robert and Jenna V. are members of the Eastern Star organization. Both are members of the Borger Knife and Fork Club and also the Farm Bureau organization. Mrs. Ownbey is a member of the Executive Board of the Hutchinson County Girl Scouts, and a leader on the local unit of Girl Scouts. She is a member of the Methodist Board of Missions. Robert is a Potentiate Aide for the Khiva Temple and a Campbell Header in the Shrine organization. Both are former newspaper reporters and Mrs. Ownbey is Past Vice President of the Texas Women's Press Association.

Robert operates 14 sections of land, one half dry land and half hay and grass, and normally handles a herd of steers from 400 to 500 head. His favorite crops are: wheat, maize and small grains.

His method of tillage is rotation, Summer fallow and the usual livestock program.

Farm Income Still Lags

College Station, August—Agricultural prices and income have not enjoyed the rises that some segments of our economy have in recent years because of surpluses or lack of larger markets. Prices received by farmers have increased only 1.3 percent over those of May 1956. But prices paid by farmers have increased 3.5 percent and parity ration in May stood at 82 compared to 84 in May 1956, says John McHaney, extension economist. Consumer disposable income in the first quarter of 1957 was more than 5 percent above a year ago; due mainly to increases in wages and salaries. Too, the cost of living stood a few percentage points higher than a year ago, says McHaney.

General business activity looks good for the rest of 1957. Business outlays for new plants and equipment during the first 9 months of 1957 will be about 9 percent larger than those for the same period in 1956. Apparently, businessmen are generally optimistic about their future sales prospects.

But the economist says that we should not overlook the fact that consumer credit outstanding in May was 7.3 percent greater than in May 1956; in some industries, inventories remain large relative to sales; output of durable goods and autos dropped 4 and 14 percent respectively from December 1956 to May 1957; and steel mill activity has declined from around 100 percent of rated capacity in the fourth quarter of 1956 to a low of 84 in mid-May. There was a pick up to 88 percent of capacity in mid-June but the usual decline is expected in July and August, points out McHaney.

Agricultural exports through April of the 1956-57 fiscal year were estimated at \$4 billion—an increase of 43 percent over a year ago. Cotton exports were about 7.5 million bales, compared to 2.2 million in 1955-56. Combined exports of grain and feed showed an increase of nearly 50 percent for the fiscal year 1956-57 despite a decline in sorghum grain and barley. Wheat exports through April were 82 percent over last year and rice exports during July 1956-April 1957 totaled 22.6 million bags compared with 9.2 million during the 10 months ending April 1956. Exports of fats and oils have been running a fifth higher than last year. Most export grains are due primarily to government export programs, added Mc Haney.

Mr. and Mrs. Roy Wilmeth and family are home from a vacation in Colorado.

Mr. and Mrs. Raymond Mills and family have returned from a vacation at Lake Texhoma.

Larry Hornsby, age 2, received minor injuries Tuesday Morning when he got his hand caught in the wringer of the washing machine.

This' That



Around Gruver

For your information, the Gruver School will open September 2nd. Next week we will have full news when and where to register. Mr. Willoughby, Mr. Edkins and Mr. Hoy are all busy men these days. So is the maintenance crew.

Mr. and Mrs. R. H. Green have gone to visit their daughter Mrs. Louis Spalkker and her family in Indiana.

Frank Shapley has gone back to the Rio Grande for the winter. Mrs. Shapley will follow by bus later.

Do you remember Herbert (Hub) Cursett, brother of Mrs. Syla Davis. He has not been here for a long time, but is visiting here now. His home is in Harrison, Ind.

We are sorry to say that Mrs. Ownbey, mother of Mrs. A. R. Bort, and Mrs. Claud Watkins is seriously ill in an Amarillo Hospital.

The Claud Becks have gone to Blue Ridge to visit some of their children. They expect to go on farther to visit a sister Claud has not seen for many years.

Mr. and Mrs. Tim Jones have returned from a short trip to Red River. With them they took three girls scouts, Jeannia Jones, Mary K. Wells and Mona Hale. The girls attended the girls scout camp, and were working toward senior awards. Mr. and Mrs. Gene Reynolds joined them over the week-end.

Mrs. Cecil Holt is visiting her daughter Rosemary and her family in New Jersey.

Mr. and Mrs. J. C. Harris and Billy Bob have returned from a short trip to Colorado and points north.

Mr. and Mrs. Rex Mc Ree have been here for several days attending to business for Mr. Willy Mc Ree. He is the former Mable Willy. They make their home in Truth or Consequence, N. M.

Mr. and Mrs. Billy Jo Byrd are the proud parents of a new daughter. Congratulations.

The Fred Chase's leave this week-end for Colorado. They will vacation with their daughter, Virginia.

Last Sunday we preached in Hooker. There we had a pleasant surprise. Eugene Weber was present. Eugene is a fine looking young man with a fine family and is in business in Hooker and is a young people. We were glad to see him.

Douglas C. Ballou is back from the Far East. Cruise of the U.S.S. Albatross with his crew. They were Pearl Harbor, Midway, Saipan, Okinawa, and Hong Kong. At their last liberty in Japan they observed many beautiful places, the shrine near Kyoto and the Golden Pavilion, and many other picturesque cities.

C. E. Dodson of Dalhart is visiting his aunt and uncle, Mr. and Mrs. V. E. Resson.

Mr. and Mrs. Roy Wilmeth and family are home from a vacation in Colorado.

Mr. and Mrs. Raymond Mills and family have returned from a vacation at Lake Texhoma.

Larry Hornsby, age 2, received minor injuries Tuesday Morning when he got his hand caught in the wringer of the washing machine.

Mrs. Drew Giddens has just returned from a four day trip to Oklahoma. She visited her sister at Sweetwater, her mother at Reddon, and an aunt in the Cheyenne hospital, and attended a golden wedding anniversary of an aunt and uncle at Roll, Oklahoma, on Sunday. Pearl says it is very dry in Western Oklahoma.

Panhandle

Two major things that make the West outstanding. The broad acres of land, which gives people elbow room to expand. And the people are not handicapped by a family tree that keeps them in one narrow groove in life that makes people narrow and selfish and intermarrying with kin, and families of the same rating financially or with some political pull that destroys both brains and usefulness to the individual and the community. I saw a bunch of pigs once that had come from registered stock, and we all appreciate good blood, but this blood must be backed up with individuality. One of these pigs was as scrubby as a pine rooter in the forest. He went back to the razorback stock in the jungles. According to the family record, he could have been registered on blood line.

The breeder of racehorses say, if they can get one good horse out of ten they are lucky. The breed is useless without the spire, on the racetrack.

Where some one has been famous, is not to be overlooked. The only success there is in any man, is what is in front of him. There is nothing that will develop any man's brain like using it. Great and good men have all come up the hard way. They have fought

PENNSYLVANIA TIRE LABOR DAY Clearance Sale

- 6.70 x 15 Nylon White Wall Tube Type
- 6.70 x 15 Nylon White Wall tubeless
- 7.10 x 15 Nylon Black Wall
- 7.10 x 15 Nylon White Wall tubeless
- 7.60 x 15 Nylon White Wall tube type
- 7.60 x 15 Nylon White Wall tubeless
- 8.00 x 14 Nylon White Wall tubeless
- 8.00 x 15 Nylon White Wall tubeless

All Tires Guaranteed First Quality NO SECONDS DAVIS OIL COMPANY
Phone 107 — Spearman, Texas

To help you get the best performance from today's higher powered, higher compression motors...

A New, Higher Performance PHILLIPS 66 FLITE-FUE

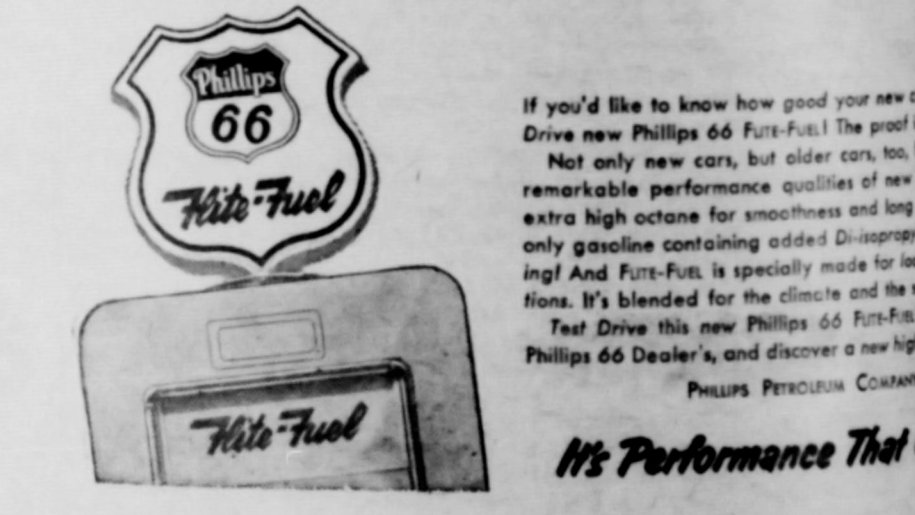

If you'd like to know how good your new car is, Drive new Phillips 66 Flite-Fuel. The proof is in the road. Not only new cars, but older cars, too, benefit from the remarkable performance qualities of new Phillips 66 Flite-Fuel. It's extra high octane for smoothness and long mileage. Only gasoline containing added Disospray, Phillips 66 Flite-Fuel. It's specially made for local conditions. It's blended for the climate and the season. Test Drive this new Phillips 66 Flite-Fuel. Phillips 66 Dealer's, and discover a new high in performance. PHILLIPS PETROLEUM COMPANY

for smoother, happier vacations... TELEPHONE!

Be a smart traveler. Let the telephone add convenience and pleasure to your trip. Call ahead for reservations... call home to share the fun... call friends along the way. You'll find a friendly telephone wherever you go.

charge calls with a TELEPHONE CREDIT CARD

Call from anywhere. Call on your monthly bill. Get yours before you start on your trip—call our Business Office.

GENERAL TELEPHONE COMPANY OF THE SOUTHWEST
A Member of One of the Great Communications Systems

ASSOCIATION PRESS 1957

Spearman Reporter
Headlight, Published Thursday of each week, at Spearman, Texas.
Editor and Publisher
Under the Act of March 3, 1879.
One Year
\$1.00
Display Rates on Request
Any erroneous reflection upon the Spearman Reporter will be the responsibility of the management.

Had one sour merchant Denton tell me the country going to the dogs because all young folks were buying 1 and 2 motors. Seems he tho

SEED WHEAT

—Call now and get your seed wh list of varieties my This seed wheat amounts:
EARLY TRIUMPH COMMANCHE PAWNEE CHEYENE
—We also can barley. Call Ha land, Texas, for a seed wheat clean **HITCH GRA HITCH GRA Hitchland and**

LOOKING FOR DOL

LOOKING?

ook ELECTRI

ooking is by far the coolest wa range surface units transfer heat mail bottoms, so little or no heat raise kitchen temperatures. And requires no oxygen to operate, the hgh the oven and into your kitch better electrically!

See your local electric range dealer

RESS ASSOCIATION
1957

Spearman Reporter
Headlight, Published Thursday of each week, at Spearman, Texas.
Editor and Publisher
Nov. 21, 1919 at the Post Office under the Act of March 3, 1879.
Subscription Rates: One Year \$2.50, Six Months \$1.50, Three Months \$1.00, Single Copies 10c.
Advertising Rates: One word for every issue thereafter. Display Rates on Request.
Any erroneous reflection upon the individual, firm or corporation that appears in the Spearman Reporter will be the responsibility of the management.

was all right to buy cars and to buy homes on time, but when young folk up and paid a thousand to fifteen hundred for boats and motors it was too much... and it did not leave em any money to spend for clothes... and besides with the five day week and the boats, most of the young uns spent Friday night to Sunday night down on the creek and did not need clothes... except work clothes.

We have a set of keys turned in... if you have lost your keys, come to the reporter office... we probably have em.

Am just wondering what kind of a gasser the Hamble folk got on the Barner well. My confidential information was that they expected to go down to the Elenberger lime, which is a way-down. Understand now that they are bringing in a gasser at a higher depth... so maybe my information was wrong... or maybe it is such a good gasser they don't care to go thru the lime in order to explore other depths. Hope the later is true.

Can't learn much about the big gas plant and am wondering if many new wells are being placed on the line. Figure that sooner or later there will be a lot of new plants in this area.

The state crown of England contains 6,170 diamonds, including one of 34 carats.

Oslo News
The Misses Selma and Kay Neidens, nieces of Mrs. Elmo Dahl, spent last week visiting in the Elmo Dahl home.
Mr. and Mrs. Carl Neidens, Jr. had Sunday dinner in the John O. Dahl home.
Mr. and Mrs. Ernest Hull had Sunday dinner in the Ed Te-Best home.
James Stejle, J. H. Spivey and Clarence Johnson left Sunday afternoon on a business trip to Oklahoma City.
We bag 226 inches of rain here during the past week.
Mrs. Lathrop of Great Bend, Kansas spent the week-end here with her sister, Mrs. Jimmie Lee Collier.
The Luther League enjoyed a hamburger fry in the Stedje Park on Sunday night.
There will be no service in our Oslo Church on the last two Sundays in August as the pastor will be away attending the Lutheran World Federation Convention in Minneapolis, Minn.

Turkey flocks infested with external parasites will require extra feed for finishing and are sure to be discounted at market time, warns Extension Poultry Husbandman Ben Wormeli. He urges turkey producers to make regular checks of their flocks and to keep them free of parasites.
Fish can't live without oxygen. At this season of year, says Ed Cooper, extension wildlife specialist, oxygen depletion in farm ponds often cause fish to die. Cooper suggests that fish pond owners secure from their local county agent a copy of B-213, Farm Fish Ponds, for information on summer pool management.
Two recent publications released by the Texas Agricultural Extension Service should be of much interest to rice and turkey producers. They are L-340, Rice Diseases and L-341, Ornithosis in Turkeys. They may be obtained from local county agents or the Agricultural Information Office, College Station, Texas.

Texas beef producers are reminded that the annual Beef Cattle Short Course will be held at Texas A & M College, August 12-14. Major emphasis during the meeting will be placed on reproductive performance, fertility of beef bulls and estimating carcass characteristics of live cattle. Other items of great value to the state's beef cattle industry will also be discussed. Interested cattlemen are invited.
Not all crows are black. Some have brightly colored feathers.

Look At These Week End Prices

Folgers Coffee	CAMPFIRE	FLUFFO	IDEAL
lb 89c	Pork and Beans	3 98c	Enriched Flour
	3 25c	3 98c	10 59c
	NO. 300	LB.	LB.
	CANS	CAN	BAG

We Give Gunn Bros. Stamps

SEED WHEAT CLEANING TIME

—Call now and get your name on list to get your seed wheat cleaned. This is a list of varieties my customers have for sale. This seed wheat is cleaned and in limited amounts:
EARLY TRIUMPH
COMANCHE
PAWNEE
CHEYENE
WICHITA
CONCHO
CERT. CONCHO
KIOWA
—We also can separate wheat from barley. Call Harold Dondlinger, Hitchland, Texas, for appointment to get your seed wheat cleaned or buy seed wheat.
HITCH GRAIN COMPANY
Hitchland and Bernstein, Texas

OUT OF THIS WORLD VALUES

Shop Ideal for Complete Stocks of SCHOOL SUPPLIES

TROPIC ISLE CRUSHED PINEAPPLE	6 303 9100
VAL VITA SLICED PEACHES	4 No. 2 1/2 9100
MAYFLOWER WHOLE APRICOTS	4 No. 2 1/2 9100

FREE!
1 - 1-Lb. LOAF
IDEAL BREAD
With the Purchase Of
2 25

Better Food For Less
IDEAL FOOD STORES

FINEST QUALITY MEATS at SPECIAL SAVINGS!

Bacon	ARMOUR'S STAR SLICED	69¢
Picnics	CUDAHY SUGAR-CURED READY-TO-EAT	39¢
Beef	FRESH GROUND	39¢
Chops	FRESH PORK END CUTS	49¢
Chuck	LEAN FRESH GROUND	59¢

Allsweet Colored Quarters Margarine lb. 27c
DINING CAR COFFEE Quality At A Low Price lb. 79c
CORN Niblets Whole Kernel 2 12-Oz. Cans 29c
TOMATO JUICE Kurer's 46-Oz. Can 25c

DEL MONTE
CATSUP
2 14-Oz. Bottles 29c

IDEAL BRAND YOUR CHOICE
PEACH PRESERVES 3 18-Oz. Jars \$1.00
APRICOT PRESERVES
PINEAPPLE PRESERVES
GRAPE JAM
GRAPE JELLY

1 1/2 LB. IDEAL
BREAD 19c
SWIFT'S PREMIUM FROZEN
READY QUICK MEATS
HAMBURGER PATTIES 57c
LOIN LUNCHEON STEAKS 63c
BEEF SANDWICH STEAKS 63c
BUTTERED BEEF STEAKS 49c
PORK CUTLETS 53c

NEW! Creamy new...
Dove 2 for 49¢
STAR WHOLE SWEET PICKLES 2 for 39c
SUZAN SALAD DRESSING 2 for 39c
HEAVY... TRANSPARENT WAXTEX 23c
KOOL-ADE 3 Pkg. 10c
CURTIS MARSHMALLOWS 10-Oz. Pkg. 19c
WESSON OIL Quart Bottle 69c

WISH-BONE CHEESE DRESSING
LIPTON TEA 1/2 lb. 39c
LIPTON TEA BAGS 1/2 lb. 25c
SANTA ROSA
Red Plums lb. 25c
U. S. NO. 1 GEM
Russets 10 lb. 45c

Ideals Own Fresh Baked
SUGARED OR PLAIN CAKE DONUTS 29c
CHERRY TWIST SWEET ROLLS 29c
IDEAL'S DELICIOUS FRENCH BREAD 19c

Northern
3 Rolls 25c
NABISCO VANILLA WAFERS 23c
SUNSHINE HI HO CRACKERS 35c
NORTON HOUSE BLEND BEEF or PORK 49c
UNDERWOODS DEVILED HAM 37c
MIDWAY'S BABY MAGIC 69c and \$1.00
PUPP DOG FOOD 2 lb. 29c

GREEN SOLID CABBAGE lb. 5c
CALIF. BARTLETT PEARS 2 lb. 35c
ROSY RIPE Nectarines lb. 23c

1c SALE SAVE 48c
IPANEMA

COOKING FOR DOL
COOKING?
Cooking is by far the coolest way to cook. Range surface units transfer heat by direct contact with the bottom, so little or no heat escapes up the sides. This raises kitchen temperatures. And because an electric range requires no oxygen to operate, there's no flow of hot air from the oven and into your kitchen. Cook electrically... better electrically!

COOK ELECTRICALLY!
See your local electric range dealer
COMMUNITY PUBLIC SERVICE
LIGHT
POWER

Double Stamps On Wednesday

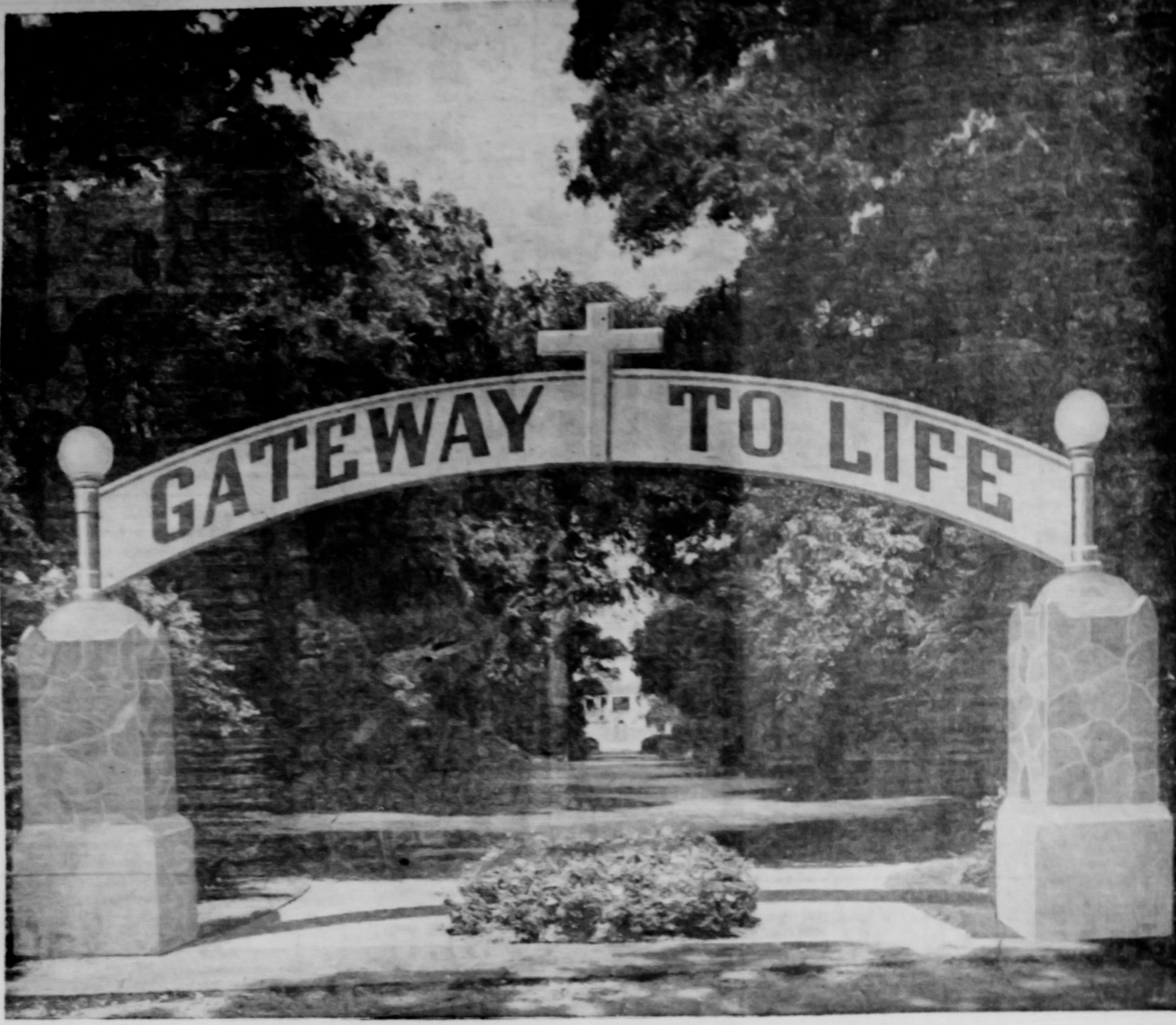

What a wonderful word is life! More abundant do we want it ever to prove. As we begin to walk a little more slowly up the street the buoyancy of young life impresses us more. The years of maturity, when mental tides are running strong, delivers us at the crossroads where we find ourselves peering anxiously through the *Gateway to Life*. We are more serious then. *The Gateway to Life is the Gateway to God*. It becomes more important then to give more attention to our reading and thinking habits. Our interests in life are more glorious... we are less selfish. We are more interested in the *Life Beyond*... more interested in our fellow man.

We view through the *Gateway to Life* something even more fine than either the physical or mental. It is *life of the spirit; the part that goes on forever*. The *Gateway to Life* will be found by some as they prepare to leave this body for a home in Heaven. Saint John sets before us the *Eternal Life* which a man begins to experience today. We know that we have passed from death to life because we love the brethren... we love people. Today will be for each of us *The Gateway to Life* if we will throw away *hatred, malice and greed* and join God in practicing love. The church points the way to a fuller and more abundant life... the *Eternal Life*.



We Need Greater Churches And Greater Faith

to give us POWER for LIVING and to COMBAT ATHEISTIC "ISMS"

MAY THIS PAGE BE A BLESSING TO MANY IS THE SINCERE WISH OF HANSFORD COUNTY MINISTERS
This religious service is paid for by the public spirited firms 100% interested in the spiritual life of Hansford County. They urge regular church attendance and support.

R. L. Kleebarger, M. D.

First State Bank
Clay Gibner

Panhandle Furniture Mart
Bud King

Spearman Drug Co.
Bruce Sheets

Gruver Motor Company
Ted McClellan

Stanley Garnett Implement Co.
Continental Irrigation Engines

Equity Exchange
E. J. Copeland

North Plains Electric Co-op
Earl Waide, Manager

Wardrobe Cleaners
Oscar Donnell

R. L. McClellan Grain Co.
Lee Roy Lee, Wilson McClellan
and J. K. Hicks

Super Service Station
Gene Cline and W. E. Sparks

Jameson Chevrolet Co.
L. L. Jameson

Orange Disc Service
Alton and Wayne Ellsworth

Spearman Steak House
Mr. and Mrs. Howard Huffman

Callaway Lumber Co.
E. J. Callaway and Sons

Hansford Implement Company
Gene Cudd

White House Lumber Company
Ed Hutton

Cactus Petroleum, Inc.
Aubrey Covington, Supervisor

Deana May's Beauty Shop
Deana May Douglas

Boxwell Brothers
Mrs. C. E. Blackman

White Auto Store
Mr. and Mrs. I. P. Bagerly

Consumers Service Co.
Vester H.

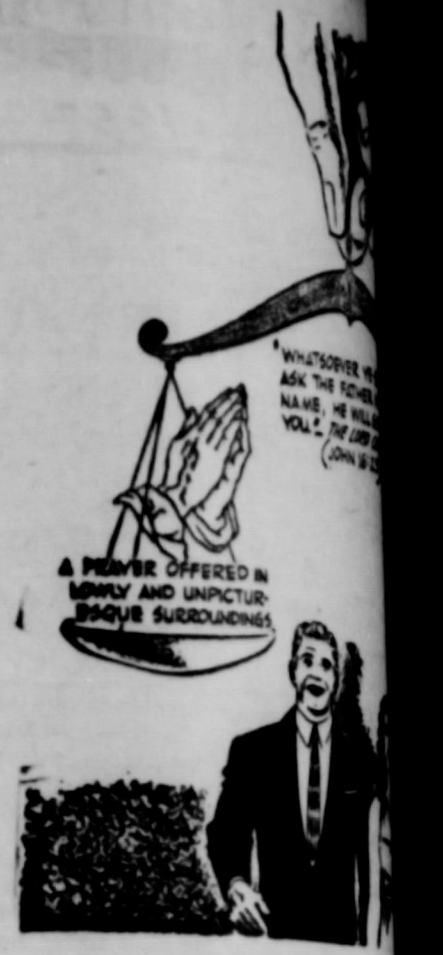

FIRST BAPTIST CHURCH
Bro. Bill Burton

Sunday School
Preaching Service
Training Union
Preaching Service
Wednesday Prayer Service

UNION CHURCH
Rev. Calvin Springs

Sunday School
Morning Worship
Bible Classes, Sunday
Evening Worship
Wednesday Bible Study

FIRST CHRISTIAN CHURCH

Sunday School
Morning Worship
Youth Meetings
Evening Worship
Wednesday: Choir Practice

MORSE METHODIST CHURCH
Rev. A. N. Morse

Sunday School
Morning Services
M. Y. F.
Evening Worship

ASSEMBLY OF GOD
Rev. M. C. Co.

Sunday School
Morning Worship
Evening Worship
Mid Week Services, Wednesday

FIRST CHRISTIAN CHURCH
J. W. Doka

Sunday School
Morning Worship
Evening Worship
1st Weds. Monthly Fellowship

FIRST METHODIST CHURCH
Bro. J. Wald Griffin

Church School
Morning Worship
Methodist Youth Fellowship
Evening Worship
Womens Society of Christian Service
Mid Week Services, Wed.
Choir Rehearsal

CHURCH OF CHRIST
David E. Parker

Bible Class
Communion
Preaching
Worship
Monday: Mens Training Class
Wednesday, Ladies Bible Class
Wednesday, Midweek Bible Classes

MORSE BAPTIST CHURCH
Rev. Geo. M. Biddis

Sunday School
Worship
Training Union
Worship
Mid Week Service Wednesday

CHURCH OF CHRIST
North of City
Gruver, Texas
R. Elmer Adcock

Lord's Days:
Bible Study
Worship
Worship
Week Days:
Bible Study, Wednesday
Ladies Classes, Thursdays
Senior Ladies
(Small Children Cared For)
Junior Ladies

GRUVER METHODIST CHURCH
Rev. R. H. Campbell

Sunday School
Morning Services
Methodist Youth Fellowship
Evening Services
Wednesday Prayer Service
Wednesday Choir Practice
Thursday W. S. C. S.
Wesley Circle, Thursday

SACRED HEART CATHOLIC CHURCH
Father M. J. Mathias
MASSES

Sundays
Weekdays (Mon. Tues. Fri. Sat.)
First Friday of Month
Holy Days of Obligation

FIRST BAPTIST CHURCH
Bro. O. L. Bryant

Sunday School
Morning Worship
Training Union
Evening Worship
Wednesday Mid-Week Services: Prayer
Wednesday Choir Rehearsal

OSLO LUTHERAN CHURCH
J. P. Kautala

Sunday Worship
Ladies Aid every last Thursday afternoon
Luther League on Sunday evening every

WILL I
ONE
SUBSC
TO
REPC
FR

THE MY

ally outstanding myster
and Mrs. Billy Jarvis, o
ohn. Britt is 14 years o
The boys go to the 1

well known throughou
ached the Spearman I
y football and basket
red his country as an o
ed at Texas A. and M
are four irrigation wel
has a total of four irr
3 1/2 sections at his home
and ranching interests else
ize, and he reminded u

LIO

Enjoy the
LEARNING
POWER

OF A
HN DEERE
O' DIESEL

RD IMPLEMENT CO

LETE TURN-KEY JOB
AIRPLANE SPRAYING.

ation to offer customers a complete i
aying for greenbugs, lice, weeds or
on advances.

A COMPLETE STOCK
DIUM CHLORATE
destroying bindweeds.
FOR OUR SERVICE
GRAIN SORGHUM SE

QUIT

WILL RECEIVE
ONE YEAR'S
SUBSCRIPTION
TO THE
REPORTER
FREE



THE OWNER
OR OPERATOR
OF THE FARM
ON PAGE 1
IS ASKED TO
CALL AT THE
REPORTER
AND RECEIVE

A BEAUTIFUL
FULL PHOTO-
MOUNTED
FREE
OF
CHARGE

THE MYSTERY FARM FEATURED THIS WEEK IS THAT OF MR. AND MRS. BILLY JARVIS.

Billy outstanding mystery farm this week, is Mr. and Mrs. Billy Jarvis, and their two boys, John, Britt is 14 years old, and John is 11. The boys go to the Morse and Pringle

well known throughout this area, having coached the Spearman Lynx to one of their football and basketball seasons, and served his country as an officer since he was graduated at Texas A. and M. in 1925.

There are four irrigation wells on this farm, or there has a total of four irrigation wells now; 3 1/2 sections at his home place, plus other ranching interests elsewhere. Billy farms size, and he reminded us not to forget the

cattle and buffalo grass! The combination that built this country.

Billy has storage for 75,000 bushels of wheat at this outstanding farm, and you can see the large quonsets that he uses for storage in the picture.

The home was constructed in 1946. It is brick, 3 bedroom, 3 bath rooms, and upstairs play rooms.

Of course the high point of Col. Jarvis life is his service to his country. He is in the reserve officers corps now, and he made 2 trips to the pacific the last war. He had an extremely close call on Dec. 7, 1941, when the Japs hit Pearl Harbor. He was aboard ship, and was lucky to get home after the Japs hit Pearl Harbor.

Col. Jarvis was executive officer of a B-17 and

B-24 squadrons during the war. He was under the command of Col. William A. Matheny, who is now a General. And, Billy says that General Matheny was a wonderful officer, and an outstanding pilot Billy was the executive officer, which meant that he took care of the engineering, transportation, clothing and feeding of the entire squadron, so the Commander could fly. And, Billy said they flew those bombers all of the time!

The Mystery farm was identified by Mrs. R. L. Thom, Billy Blackburn, Otis Kizzar, Jennie Womble, James White, Buster Kirk, Hail Jones, Mrs. Reed, and

Annie Clifton. The winner of the free subscription was James White.

LIO SHOT?

"Built on Confidence, Growing on Service"

FIRST STATE BANK

Banking Hours 9:00 A. M. -3:00 P. M.

Enjoy the
**LEARNING
POWER**

OF A
**JOHN DEERE
D DIESEL**

RD IMPLEMENT CO.

WELCOME

Mystery Home owners and all citizens of this area to the

SPEARMAN STEAK HOUSE

Mr. and Mrs. Howard Huffman, Owners

WRIGHT EVAPORATIVE COOLERS

B. and C. EQUIPMENT CO



SPEARMAN DRUG STORE

Mr. and Mrs. Bruce Sheets
Spearman, Texas

Purina Chows

Weed Spray Insecticides

Poultry and

Livestock Remedies

Malathion Fly Bait

Gooch Feeds For All Needs

Crab Grass Killer

CONCENTRATED BORASCU for BINDWEED KILL

R. L. McCLELLAN GRAIN CO.

**COMPLETE TURN-KEY JOB
AIRPLANE SPRAYING.**

to offer customers a complete turnkey spraying for greenbugs, lice, weeds or grasshopper advances.

**A COMPLETE STOCK OF
DIUM CHLORATE
destroying bindweeds.
FOR OUR SERVICE
GRAIN SORGHUM SEED**

QUALITY

SCOTTS

Lawn Seed

Lawn Food

ORTHO.

Weed Killer

Ant and Roach Control

Garden Dust

Peat Moss

Bone Meal

SPEARMAN HARDWARE

Phone Olive 9-3671 Spearman, Texas

John Bishop

**SEWING MACHINES
REDUCED**

\$99.95 UP

We stock the New Homemaker Mch. Both portable and Cabinet model

Also

Domestic and White Rotary Machines. All machines in plain or automatic Zig-Zag

WHITE AUTO STORE

Ike Bggerly

MAYTAG and WHIRLPOOL

SALES - SERVICE

We Will Trade

THE LOWEST PRICES EVER!

SEE US TODAY!

OWENS SALES COMPANY

Claude Owens

FRIENDLIEST STORE IN THE PANHANDLE
CUT-RATE FAMOUS FOR SERVICE
MAIN STREET **GROCERY MARKET** SPEARMAN TEXAS

SPECIALS FOR FRIDAY AND SATURDAY

'Go Dutch' Sale



ROUND-UP THRIFT STAMPS
MEASUREMENT FOR MORE

SHURFINE CHUNK STYLE
TUNA 1 PKG. SHURFINE EGG NOODLES
FREE with each can **25c**
LIBBYS 24 OZ BEEF **43c**
SUNSWET LB. BOX PRUNES **24c**

HUNTS TALL CAN TOMATO JUICE **10 For \$1.**
HUNTS TALL CAN TOMATOES **2 For 27c**
GREEN GIANT 333 CAN PEAS **19c**
ROYALTY 11 OZ CAN MANDARIN ORANGES **19c**

Bread TENDERCRUST REGULAR OR THIN SLICED KING SIZE **2 for 19c**
Catsup SUNNY HILL TOMATO **2 for 19c**

'Go Dutch' Sale
BORDENS "DUTCH CHOCOLATE" MILK 2 For **49c**

HUNTS TALL CAN BARTLETT HALVES
Pears 25c

'Go Dutch' Sale
BORDENS LB. COTTAGE CHEESE **27c**

SAMPLED FRIDAY AND SATURDAY
Buttermilk BORDENS "COOL REFRESHING" QUART **23c**

PINEAPPLE 2 For **29c**
Cottage Cheese Bordens Fresh Daily 2 lb. Can **45c**

MEATS

Choice Bee!
ROUND STEAK lb. **89c**
Tenderized
VEAL CUTLETS lb. **93c**
Ground
VEAL ROUND **75c**
Sliced
AMERICAN CHEESE lb. **59c**

'Go Dutch' Sale
BORDENS "DUTCH CHOCOLATE" ICE CREAM 4 pints **\$1.**

Frozen Foods

LIBBYS LEAF 10 OZ SPINACH **13c**
LIBBYS 10 OZ SPEAR BROCCOLI **25c**
LIBBYS 12 OZ CAN LEMONADE **23c**
MINUTE MAID 1 3/4 OZ SECTIONS GRAPEFRUITS **19c**

Fruits & Vegetables

LARGE FIRM JUICY
NECTRINES lb.
TEXAS NO. 1 GREEN HEADS
CABBAGE lb.
FINE FOR PIES - GREEN
APPLES lb.
FIRM VINE RIPE
TOMATOES lb.

SPECIAL! 10¢ OFF
REGULAR PRICE OF KING SIZE Tide
You Pay Only

SUPREME COOKIES FULL POUND
Coconut Cremes 29c

'Go Dutch' Sale
Lady Bordens Pint ICE CREAM 4 For **\$1.**

FOOD KING VAC. PAC. COFFEE lb. **69c**
SHORTENING 3 LB. CAN MRS. TUCKERS **79c**
LIQUID TERTERENT T R E N D
REGULAR PACKAGE BEADS O BLEACH 2 For **59c**
BATH SIZE SOAP SWEETHEART **35c**
NU-BLUE CLEANSER OLD DUTCH 3 for **35c**
... 2 for **21c**

SHURFINE TALL CAN Shoestring potatoes 2 lb.
PREMIUM SALTINES CRACKERS lb.
ROKEY TALL CAN DOG FOOD 2 For
LARGE PACKAGE BISQUICK

'Go Dutch' Sale
BORDENS BISCUITS 3 For **25c**

ANNUAL REUNION SUNDAY
your family and friends to
AUGUST 18, 1957, at Stinn
and enjoy a free program
have lived in Hutchinson coun
to attend is welcome.

Christ At Gruv
Two Week Pro

Trailer Burn
Saturday N
A trailer which
the Mrs. Jackson
was almost comp
Saturday night, b
was discovered
Saturday night.
the back bedroom
was destroyed b
cause has been
the fire, other
overheating of a
Everyone who
is urged to reme
A hearty
one who who
services

had its last
mer on Fri
Community
checked in,
of coke and

Native pasture
this year in spi
weed crop in m
grama, which is
for the heavy s
good seed crop
Many ranch
their livestock
point where the
understocked w
rains commence
There are some
ever, who had ab
lands so that the
poor condition
occurred the ran
stocked if the li
removed and the
es allowed to g
Ranch operatio
mime their ran
to see what
grass or weeds
ed on bare erod
not needed whe
grass exists. N
still is best
crop where the
the turf has th
the grass sho
vigor to spre
roots to cover
that exists on
good cover of
left on the gro
the growing r
reasons. Some
a cover of gr
fall and prev
off, a cover
high tempera
face of the
grass is need
to maintain li
food each ye
cover of grass
against drog
having hay o
are many oth
side these.

Technicians
vation Servic
ford Soil Co
are available
ing rancher
appraisal a
quantity of
their ranche
trained in
grasses and
mendations i
fitable to ra

Resolution
Pre
The foll
been sent
Chairman of
ty Farm Bu
mittee:
Resolve t
the United
present me
price of wh
ing of Com
tion loans
substituted
tem where
who is of
with acre
be paid t
the mark
wheat and
of.

This res
by a pr
rancher a
It is a
siring cha
islation o
to be in
solutions
solutions
These
sed at a
be adopt
Hansford
Conventi
be presen
Statae C
All re
Many fr
from r
County