

The Spearman Reporter

— We learn a location for drilling a gas well has been made on Marion Glover land 200 yards South of the South City water well.

Also, rig moved in on Kiff White Wednesday night.

THE SPEARMAN REPORTER, HANSFORD COUNTY, THURSDAY OCT. 3, 1957

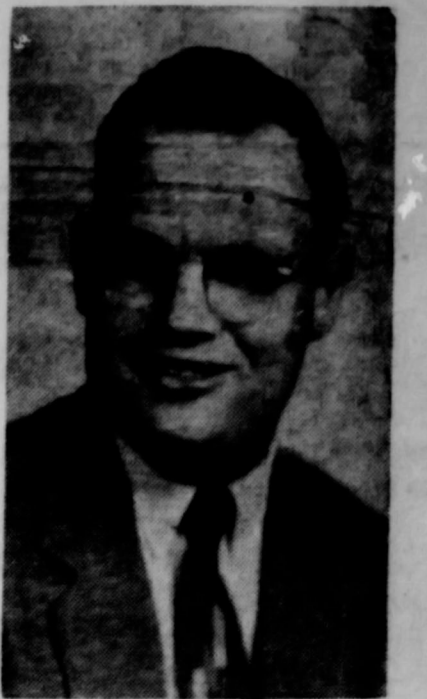

John Wilde Joins Staff

The New Music and Educational Director for the First Baptist Church is John Wilde, who comes here from the first Baptist Church of Hale Center, Texas. John has been serving as Minister of Music there in Hale Center while attending Wayland College in Plainview. His wife, Doris, has been Church Secretary there in Hale Center. John is 33 years of age and received his grade and High School work in Graham, Texas. He played football there and later received a scholarship to Rice Institute, Houston, Texas. John served in the Armed forces during World War 2 and later served 12 years with the Oil Well Supply Co. and National Mud Co. John served with the Hobart Street Baptist Church of Pampa, Texas, the years he was in Pampa.

John and Doris have two daughters, Vicki Lynn 10 and Barbara Jeanne 8. They are making their home at 803 Townsend St. until the new Church Home is completed.

Construction To Hold Some Evenings & Sunday

ing program in Spearman. Several commitments have been made, and they are opening up several blocks for construction of G. I. and F. H. A. homes. The new homes can be purchased with only 3% down, with a few G. I. homes available at only 2%.

Interested buyers are urged to see these new homes. Macias Construction Co. are members of the Panhandle Home Builders, and have constructed some outstanding homes in Spearman.

Watch this paper for Macias Construction Company display at next week.

Natural Expects To Gas Wells Soon

Co. an old-as-five years, and the land owner will receive his first monthly check as soon as the wells go on the lines, it is presumed. Of course this is a great boon to the farmers, and land owners of the area. Much more development by Northern Natural is expected in the future.

Meets Spearman At P. M., Friday Night

changed its line-up somewhat, and new faces will appear in new positions Friday night.

This will be the first conference game for the Lynx and should they win this one, it is the opinion of the Reporter staff that the only team that could stop them might be Darronette. However, the entire district is loaded to the hilt not a weak team in the district. The game Friday night should be a real crowd thriller. Don't miss it! Remember, the time change. All football games will begin at 7:30 p. m. in October.

Meeting To Be Held Baptist, Church Gruver

everyone is urged to attend this meeting, and hear this outstanding revival trio.

Services will be held 7:30 p. m. each evening, and 10:00 a. m. for the morning services.

Thinking people are turning to Christ, and the entire congregation of the First Baptist church extends to everyone an invitation to attend this meeting.

Meets Canadian At Home Night, 8:00 P. M.

Greyhounds in their defeat of the Texline team last week, 20 to 14. This was one of the classic games in the area, and many Hansfordites, from both Spearman and Gruver were impressed with both the tornadoes and Greyhound.

The Wildcats are slight favorites to win the game.

Minister Tells Of Historic Tour In Canada

flower gardens. The largest and most colorful flowers I have ever seen grown on outside plots. Dallas with plants higher than a man can reach and blooms of 6-8 inches across.

Since Canada has opened the door to immigrants this year there will be probably one million people from foreign countries come to Canada, and Many of them come to Vancouver to make their home.

I had the privilege of meeting some from England, Scotland, Ireland, Norway, Sweden, Australia, and Holland.

Lumber is the major industry with fishing the second. Mining, Hydroelectric Power Development, Refining of petroleum products, and some agriculture along the Fraser river valley are becoming more important. The cost of living in Vancouver seems to be ten or fifteen percent higher than in the States but the wages in many instances is about the same.

It is a very interesting and promising country filled with some very wonderful people. Those people that come into Canada learn to speak the English language very soon.

David E. Parker

Brother Parker was sent to

MYSTERY FARM OF THIS AREA



This is another of the series of Mystery Homes to be published each week for many months if you can identify this home phone or mail a card to the Spearman Reporter and you may receive a one year subscription free. Please send in your identification as soon as possible. This enables us to visit the home and prepare a write-up for the next weeks newspaper.

PTA Theme Will Feature "New Ventures" in 1957

"New Ventures in Partnership" is the theme for 1957-1958 program outline for the Parent Teachers Association. The project theme for Spearman unit, and students "getting to know each other better in order that the partnership may be better employed. It is our wish that the kind of relationship which individuals have cultivated as 'persons' and as members of groups and committees will enable everyone to work together in new partnership ventures.

If we believe in the school as the best agency yet created to serve the home supplementing it and cooperating with it in the noblest work of the world—the building of a human character "then we must realize that there must be understanding between teacher and the student they teach, between teachers and parents and parents and students.

This years program has been planned for each meeting. Different teachers will become acquainted through study of the school and through fellowship with one another.

A fellowship hour has been planned for each meeting. Different classes will take turn serving refreshments.

Comedies will be shown to the children of the parents attending P. T. A. These are to be shown in the high school study hall. The Senior class members will be baby sitters at that time. Every parent is welcome and urged to attend all meetings. Meetings are every second Monday at 7:30 p. m. in the school auditorium.

Gruver P. T. A. Meets Oct. 4th.

Mrs. Webster Willoughby will review the book "Everybody's Business—Your Children" at the first meeting of the year for the Study Group of the Gruver PTA on Wednesday, 4 October at 2:30 p. m. in the Fellowship Hall of the Gruver Methodist Church. There will be a nursery available and refreshments will be served.

County P. T. A. Meets Oct. 4th.

The Hansford County Council PTA will have its first meeting of this school year Friday, October 4. The meeting will be held in the Gruver High School at 2:30 P. M. All members of the Council are urged to attend.

Lorene Mundy brought her room mate, Ruth Massey of Tullia, home with her last week end. Both girls are sophomores at N. T. S. C.

Vancouver, B. C. Canada by the church of Christ in Spearman and the church of Christ in Fryton. The purpose was entirely missionary in nature with the intention of preaching the Gospel to the people in that area. Brother Parker feels that the people so well received and the people were so interested in the Gospel, he plans to return there next summer.

Funeral Rites For Mrs. Ruth Womble Sept. 30

Funeral services were held for Mrs. Ruth Womble on Monday of this week, at the First Christian church. The services were conducted by Rev. Donald Cox of the First Christian church.

Mrs. Womble had been ill for many weeks, and her death grieved her many friends and relatives in this area.

Ruth Womble was an outstanding mother and wife, and a very useful citizen in this and other communities in which she lived.

OBITUARY

Ruth Elizabeth Womble was born April 10th, 1923 at Paradise, Texas. She was baptized in Christ in Memphis, Texas, at the age of 16, at the Church of Christ. She was united in marriage to Harold Womble on May 11, 1944. Born to this union were 4 children: Sharon Elizabeth, Bill Ed, Judy Carol, and Joe David. The Wombles have made their home in Spearman since 1946. Mrs. Womble passed away September 28, 1957. She is survived by her husband and family also surviving are her parents, Mr. and Mrs. Alexander Knight of Memphis, two sisters, Francis Knight of Memphis and Mrs. Cecil Thomas of Hale Center; and one brother, Gerald Knight of Memphis.

Interment was in the Hansford Cemetery under the direction of Boxwell Brothers Funeral Home.

Funeral services were: Woodrow Giber, Lawrence Anthony, Dick Kilgore, Sam Patterson, R. Y. Jones and Carl Archer.

Parent Teachers Association Membership

The membership committee, Mrs. Sam Wyson, chairman, Mrs. Vernon Crooks, and Mrs. Mark Larson, announce that the drive for membership is now underway. A prize will be given to the room with the largest percentage to each class with 100 per cent.

PARENT TEACHERS MEMBERSHIP

Encourages partnership in common problems

Molds public opinion in the interest of children every community.

Establishes close relationship between home and school.

Promotes youth guidance.

Remains leaders for Parent Teacher service.

Harmonizes home and school problems.

Encompasses wide areas of development in child welfare.

Protects public education.

Teaches democratic processes.

Acts as coordinator in community agencies.

By Fannie Nelson

Mrs. Amelia Swyers, who has been visiting Mrs. F. Barkley, has returned to her home in San Antonio.

Report Beetles In 1958 Wheat

Flea beetles have been reported in several wheat fields North of Gruver, but there is nothing to be alarmed about unless the infestation is unusually high. In one field considerable damage has resulted because of building up of Flea Beetles.

The flea beetle is a shiny black beetle not much larger than a flea and jumps like one when disturbed. They are usually present on wheat fields all the time but not in great numbers. Buildups occur when conditions are favorable and are likely to build up in low places when water has stood and in patches of weeds. This tiny insect damages the wheat blade.

When the beetles develop in sufficient numbers to warrant chemical control, 2 or 3 oz. of Aldrin or one pound of DDT or 1.5 lbs of Toxaphane per acre will give good control. This insect may be controlled by spot treatment when first found.

They are not likely to cause much trouble but the farmers should be alerted and check his wheat. For additional information contact your county agent.

Thieves Steal Windom Car!

Thieves broke a window out of the Jameson chevrolet wash room Tuesday night, and stole a car that was parked in the garage. The car belonged to Sonny Windom. Lenard Jameson had put the car in the room, as Sonny had brought it in for a check up.

Flavil Ayres was first to notice that the window to the wash room had been broken. Leonard saw immediately that someone had stolen Sonny's car. The car is a light blue four door Bel-Air, 1956 Chevrolet.

Teen Town Meeting Held Friday Sept. 27th

Those present at Teen Town on Friday September 27th were: Glenda Butts, Wesley Garnett, Jack Tucker, Bobby Wither, Polly McLain, Jo Sutherland, Frank Sutherland, Sue Sutherland, Sue Melton, Ted Scroggs, James R. P. terson, C. M. Simpson, Dickie Pool, Mike Melton, Donald Pond, Mary K. Jones, Steve Cates, Phil Cates, Mickey Davis, Anna Tedford, Don Dillow, Jerry Mitts, Tommy Dugan, Wilbur McGuire, David McGuire, Leslie Dial, Jeanne Russell, Charline Scott, Richard Mott, Teddy Sparks, Winnie Carrel Boyd, Deanna Mitts Greene, Connie Anthony, Carroll Ladd, Billy McGuire, Jim Moorehouse, Billy Barkley, Larry Kingsley, Gerald Beck, Perry Sheets, Jimmie Hamond, Zack B. Fisher, Benn George, Patsy George, Dane Hand and Billie Rhea.

Those assigned to new committees were: Social Committee — Charles Traylor, Tony Chevlier, Glenda Butts, Jerry Mitts.

Secretary and Treasurer: — Mary Katherine Jones

Reporters: — Hershleen Ooley, Anna Tedford.

Basin Sales And Service Inc. Lease Space In Tom Mott Building

Open House At Memorial Building Oct. 6

Open house will be held on Sunday October 6 from 4 to 6 o'clock at the Memorial Building here in Spearman.

Some months ago a "400" club was organized to raise funds for the purpose of fixing up the inside of the building. Many improvements have been made: the walls have been plastered, doors installed glass brick put in, and other interior decorations.

Everyone is invited out to the open-house. The Beta Sigma Phi sorority will serve coffee and doughnuts.

Gospel Meeting October 7-13th

Paul Smith, former Spearman Church of Christ pastor, will return to Spearman for a gospel meeting at the local church, beginning Monday October 7, and continuing through the 13th. The morning services will be held at 10 a. m., and evening services at 8:00 p. m.

Paul is well known in Spearman, and needs no introduction. He was an outstanding civic worker, and was very active in organizing Youth activities for this city.

The public is invited to attend these services.

Field Day To Be Held 10th

AMARILLO, Texas — A field day to show research on Panhandle agriculture will be held at the Southwestern Great Plains Field Station, formerly the Amarillo Experiment Station, Thursday October 10, beginning at 9:00 a. m. It is located at Bushland, about 12 miles west of Amarillo.

Much of the day will be devoted to tours through test plots of grain sorghum varieties and hybrid irrigation of grain sorghum fertilization, chemical weed control in connection with summer fallow, and soil and water conservation practices.

Staff members at the station will lead discussions on the various phases of research. County agricultural agents will conduct the tours.

"B" Team Wins!

The Spearman "B" team romped over the Gruver "B" team last Thursday night to the tune of 42-12. The game was played at Gruver and a good crowd followed the futures to the rival city.

Twenty three boys suited out for the affair and all played. Five boys from the traveling "A" squad were among the group. None of them except Cornelius and Madden had seen "A" team action.

Cornelius got the scoring underway by romping around right end; from then on it was a scoring spree. The half score was 21-0.

Cornelius, Schubert, Sampson, Madden and Pendley all crossed the double stripe for the Lynx as they received good blocking in the line from Vaughn and Holt.

This week the "Bees" will entertain the Canadian Wildcats at Lynx field, Thursday night at seven. The first meeting of these teams this year found the Cats winning 6-0. Come see the futures in action.

Mr., Mrs. J. H. Nichols Make Extended Trip

Mr. and Mrs. J. H. Nichols have returned from an extended tour through Virginia and the state of Tennessee. Their former homes being near Gate City, Va., and Maryville, Tennessee. They report a fine time, meeting friends and visiting relatives in Bristol, Tenn., Kingsport, Knoxville and Nashville. At Lenoir City, Tenn., Mr. Nichols was shown over the atomic plant at Oak Ridge, Tenn by Mr. John C. Garner a former classmate in College. They were also guests of the Roscoe McKees at Fort Smith, Arkansas, who have visited Spearman as the guests of the Nichols.

Basin Sales and Service, Inc., an oil field supply firm, has leased space in the Tom Mott building in Spearman. Officials of the new Spearman firm include: President E. Simmons, A. C. Green, Jr., V. P., Paul Simmons, secretary and treasurer; Harry Hoyler, Jr., field representative. Headquarters for Basin Sales organization is at Pampa, Texas.

President Edwin Simmons, when asked why his firm was establishing a supply house at Spearman stated that this looks like the place where the oil is.

This firm will furnish a complete line of oil well drilling servicing, and production supplies and equipment.

Edwin Simmons was raised in Ochiltree county, and is well known in Hansford county, also. His mother, Mrs. Elizabeth Simmons, resides in Spearman.

Freeman Barkley Has Program At Lions Club Tues.

Freeman Barkley was in charge of the program at the Lions Club on Tuesday of this week. Freeman discussed the scouting trip made to Philmont Scout Camp at Cimarron, N. M. which includes Freeman, John R. Colvard, and 12 scouts from Spearman. His color pictures, and discussion were outstanding. This was so good in fact that anyone interested in an outstanding program, should contact Freeman, and see if he would show those fine color pictures. The photography is outstanding.

The Club is growing so fast, that Howard Huffman is going to have to enlarge his dining room.

The Lions ate a light dinner of fried chicken, etc., so they could play the Gruver Shemals' Tuesday night.

Field Day To Be Held 10th

Mr. and Mrs. Freeman Barkley and daughter visited in the home of Rev. and Mrs. J. B. Stewart in Amarillo Sunday. They attended church when spent the day visiting.

Weather

Date	Max	Min	Rain
24	83	55	0
25	83	55	0
26	82	50	0
27	80	44	0
28	79	47	0
29	82	48	0
30	88	53	0
TOTAL RAIN FOR SEPTEMBER 0.75 inch			

A camel can run about 13 miles an hour.

Gruver Bloomer Girls Blast Spearman Dirtie Girties!

The Gruver Bloomer girls, Shemale Lions club team, upset the Spearman Dirtie Girties in a close ball game at Spearman Tuesday night. Hard Harded Hannah Bergin lead the Bloomers to a 41 to 6 win, over upset minded Spearman; but the Girties just couldn't score after the 1st inning.

Sad Saddle Ellsworth starred

for the Spearman Shemals, with Mrs. Goldie Locks Fisher looking well on defense. Gypsy Rose Lee Donnell will be in rare form for the pitching duel next Tuesday night at Gruver, when the return game is played. Everyone is urged to attend this outstanding Shemala game - Gruver, stadium, Gruver, Texas, Tuesday night, October 8th, 7:30 P. M.

Bruce Sheets Attends Meet

AUSTIN, Texas, September 30, 1957. Amarillo College was the meeting place for the Pharmacy Management Conference held in Amarillo, Texas, September 25-28, 1957. The Conference program was tailored to meet the professional and administrative needs of the attending members, with emphasis given to pharmaceutical practices and management methods.

Visiting lecturers spoke and led conferences on professional management, public relations, prescription pricing, personal relations, and merchandising. Certificates were awarded at the close of the session, in recognition of their participation in the conferences and the instructions they received at the meeting.

The following were registered from Spearman, Texas.

Mr. Bruce H. Sheets, 220 Main, Spearman, Drugg.

the state of Arkansas for the small sum of \$4,400.00. This place is located near some of the best fishing and hunting in the nation. There are three large surface tanks that provide water for stock all year round. There is a large barn and smoke house with the property. The house alone should be worth more than the purchase price. All mineral go with the land.

W. J. Miller, Reporter

Rabbits can run faster up hill than down because the hind legs are longer than the forelegs.

Grade School Footballers To Test Stratford Thursday Night

The Spearman Kittens will journey to Stratford Thursday night to play the Stratford grade school team.

The Kittens are even in the won loss column as they downed

Sunday 19-6, and lost to Stimmott 20-7. All three of these first three games have been fought away from home.

Back the Kittens all the way.

SAVINGS Call the
Tune at Our

Fall FESTIVAL



What sweet music our low, low prices play on purse strings! They'll have the customers dancing in the aisles because SAVINGS call the tune at our FALL FOOD FESTIVAL—a storewide bargain jamboree featuring your favorite foods to thrill and fill hearty fall appetites. So swing to savings at YOUR CUT RATE GROCERY AND MARKET! Pack your pantry with your favorite! Shopping's a pleasure an Economy a certainty at our great FESTIVAL DAYS.

CINCH CAKE MIX **19¢**

BETTY CROCKER LIL
ANGEL FOOD MIX
29¢

SUGAR **2 Pkg. 25¢**
IMPERIAL POWDERED OR BROWN

FOOD KING NO. 2 1/2 CAN
PEACHES
3 For 79¢

JOY	
Large	35¢
Giant	65¢
DASH	
Regular	35¢
Jumbo	\$2.19
OXYDOL	
Large	33¢
Giant	75¢

TIDE	
King Size	\$1.19
Family Size	\$3.59
Johnson Wax Quart	98¢
STRIDE	98¢
Bathroom Tissue	
NORTHERN	2 for 15¢

CAKE FLOUR
SOFTASILK Pkg. **33¢**

Fruits & Vegetables

Vine Ripe TOMATOES ... lb. **19¢**
Texas CARROTS ... pk. **10¢**
Fresh Bartlett PEARS lb. **17¢**

GRAPES

3 lbs. 29¢

Dairy Foods

MRS. TUCKERS MARGARINE LB. MEADOWLAKE ... **23¢**
KRAFT CHEESE FOIL CUP PARTY SNACKS **19¢**
THOUSAND ISLAND DRESSING WOLFERMANS **53¢**
KRAFTS MIRACLE WHIPPED 6 STICKS MARGARINE lb. **35¢**
WESSON OIL Pint 29¢
WESSON OIL SHORTENING SNOW DRIFT 3 lb. Can 89¢

DELMONTE 46 OZ. CAN

GRAPEFRUIT PINEAPPLE DR

Olde Sharp Wisconsin CHEDDER CHEESE

Imported From Denmark Cooked No W DANISH HAM Boneless

Swifts Premium GROUND VEAL ROUND

Tenderized STEAK

FRESH FRYERS AND

PUMPKIN

Oregon Train Vertical Pac. Whole Bluelake . 303 Can

Green Beans 4 For \$

Shurfine POP CORN 2 Cans, 29¢

Mortons SALT 2 For 23¢

Frozen Foods

GRAPE JUICE

BROCCOLI

ENGLISH PEAS

FISH STICKS

WELCH 6 OZ. CAN

LIBBYS 10 OZ. SPEARS

LIBBYS 10 OZ.

CAPE ANN

GEBHARTS PLAIN CHILI TALL CAN **3 For \$1.**

MAXWELL HOUSE 6 OZ. INSTANT COFFEE **\$1.29**

A READER IDENTIFYING THE OWNER OPERATOR THE FARM PAGE 1

Mystery farm this ... Henderson, 3 m ... an outstanding, r ... beautiful trees and la ... in this place 8 years ... re Patricia 9, Alva ... lva go to the Morse ... is the former ... and was purchase ... Many of the old time ... Henderson place.

GOO THE S



Whatever the task may ... better if you use the pro ... This is particularly true v ... of John Deere Tractors and ... Our shop offers you a on ... -precision tools and skill ... assure efficient reconditi ... and economically done. C ... Deere parts are used as ... further assurance of a top

HANSFORD IMP

Grain — ... EQUITY RANG ... percent — 20 perce ... Complete line o ... feeds and equipm ... Chlorate and Bor ... treating che ... GRAIN — FEEL

Owned & operated ... ranchers for their

EQU

Double Stamps Every Wednesday

FRIENDLIEST STORE IN THE PANHANDLE
CUT-RATE FAMOUS FOR SERVICE
MAIN STREET GROCERY MARKET SPEARMAN TEXAS

A READER IDENTIFYING THE OWNER OR OPERATOR OF THE FARM ON PAGE 1 WILL RECEIVE ONE YEAR'S SUBSCRIPTION TO THE REPORTER FREE

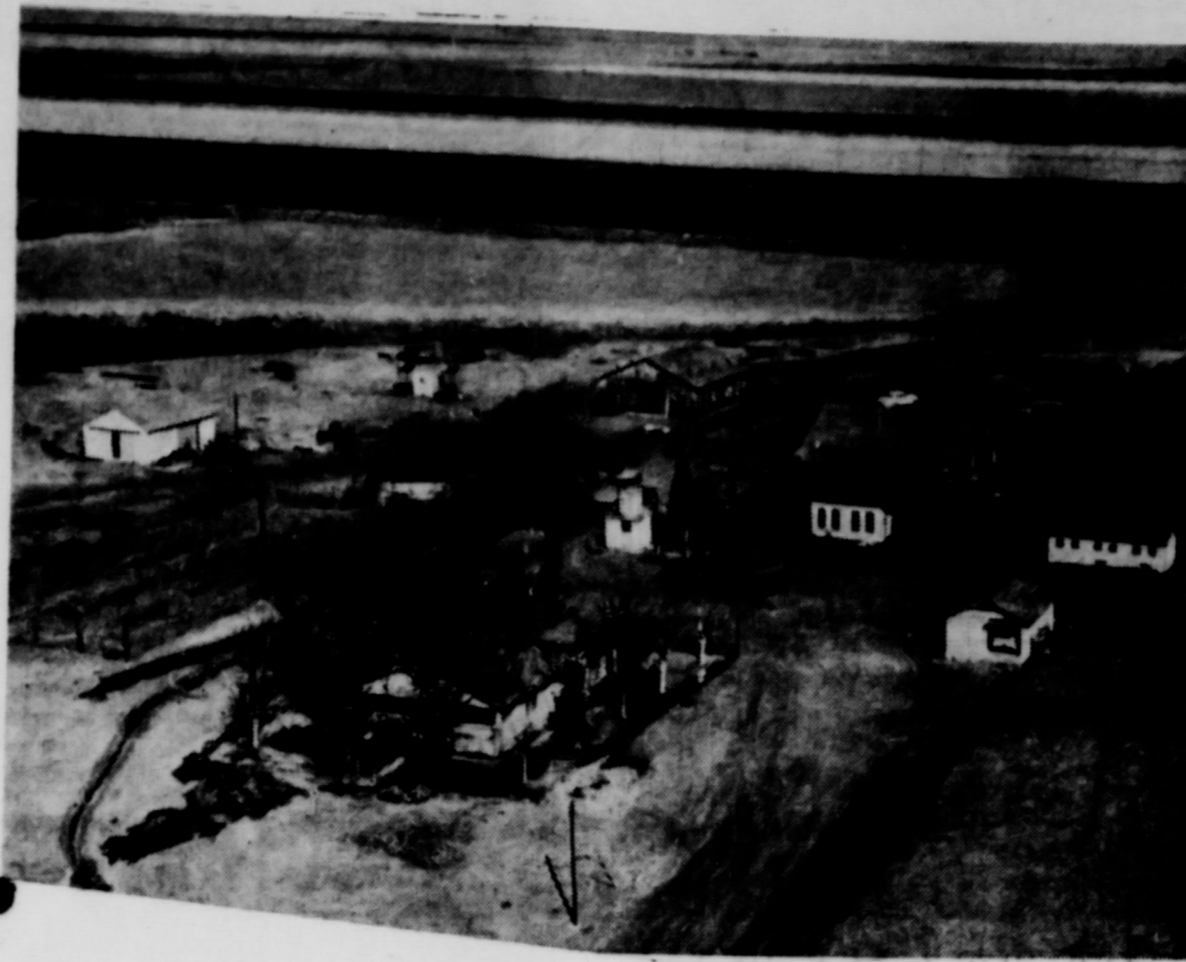

THE OWNER OR OPERATOR OF THE FARM ON PAGE 1 IS ASKED TO CALL AT THE REPORTER AND RECEIVE A BEAUTIFUL FULL PHOTO-MOUNTED FREE OF CHARGE

MYSTERY

MORSE, TEXAS.

Mystery farm this week, is that of Earl Henderson, 3 miles Southwest of Spearman, Texas. It is an outstanding, modern 3 bed beautiful trees and lawn. The Hendersons have lived on this place 8 years, and have three daughters, Patricia 9, Alva 7, and Carol 5. Alva goes to the Morse school. This is the former Alva or (Alva) farm and was purchased by Alva Henderson. Many of the old timers know the Henderson place.



Eighth Grade Girl Of The Week

Name: Mickie Die Age: 14 Birth: Date - Sept. 1945 Place: Liberty, Texas Hair: Brown Eyes: Brown Likes: Basketball Dislikes: Stuck-up people Food: Sea food Actor: Paul Newman Actress: Debbie Reynolds Opinion of school: Real Sweet

Darlene S. to Jackie W. "Just as much as Ever" Sharon Day to Floyd Smith "Just Ask Your Heart" ? to ? "Misty" Lyda to Nancy "Gona Get A Girl" ? ? ? to Ruth Brown "Don't You Know" Pattie B. to Jackie L. "Return to Me" Jessie has Donna Joy L. to Jackie T. "Don't You Know?" Brenda P. to Eldon V. "You Mean Everything to Me" Sharon S. to Bob Meek "Always"

Mr. Alford 5-C

This week we are having six weeks tests Thanksgiving is going to be here soon 5C hopes everyone will have a happy Thanksgiving

New Gym

Last night was the first use of the concessions stand in the new gym. The Seniors as usual have the basketball concessions and we hope to prosper in some way to add to our Senior trip. Pictured above are the first Seniors to work in the concessions. They are Zack Fisher, Bill Barkley, Bobby Whitson and our Coach Stephens.

DEDICATIONS

To Jimmy Harmona from "Someone Who Knows" Pox Loco Pat Patterson to Mrs. Carter "True, True Happiness" Sue Barnes to Jerry Mitts "Always" 4th hour Algebra to Mr. Gillo "Slave Driver" Reta H. to Sonny C. "True True Happiness" Willa Faye to Glen S. "Believe Me" Malcolm K. to Pauline P. "Living Doll"

Ann H. to Bobby W. "Just Ask Your Heart" Pauline P. to Malcolm K. "Unforgettable" Sue Long to Roy Devers "So Many Ways" ? to Mr. Bowes "Seven Little Girls" Sue Davis to Danny Collins "Let's Try Again" Danny C. to Sue Davis "Never Again" Pattie B. and Pat P. to Mrs. Carter "T'm Walking" to the office. Linda B. to Pattie "Shut Your Mouth, Go Away" Winnie Carol to ? "Little Things Mean a Lot" Linda B. to Donnie P. "One Sided Love Affair" From one who knows to Wendell Parks "Poor Little Fool" Skipper C. to Sandy M. "Just Ask Your Heart" Joyce & Cathy to Chubby Lovett "Robbin' the Cradle" Patty to Wilburn "Always" Joan and Nancy to Lyda "Don't Give Up The Ship" Joyce & Cathy to Mae C. "Mack The Knife" Linda to Joyce "Boo Boo Stick" ? to R. L. "My Heart Became of Age" Kay Me and Linda M. to Billie N. "She's Gona Be Lonely" it and see.

ANNE SULLIVAN

Taken from Schoolastic Teacher When Anne Sullivan entered the Keller house in 1887, she had formed to open the world of understanding to a deaf and dumb child. In a new Broadway play, THE MIRACLE WORKER, actress Anne Bancroft portrays this remarkable young teacher who taught Helen Keller to "see". Once Miss Bancroft accepted the role in the play, she began preparing for it intensively. "Before I could understand Anne Sullivan or Helen Keller," Anne explained, "I had to know myself what it was like to be blind. I began by going to the Institute of Physical Medicine and Rehabilitation in New York, where there are many deaf and blind children. At first I only wanted to observe, but I became so completely absorbed that I stayed three weeks to work with them."

CAT'S CORNER

Larry K. is this steady business on the level? We hope so!

Nancy, you sure looked pretty Friday night. Who for? ? ? ? Could it have been B. G. ? ? ?

Terry Pittman was seen with Pattie S. Saturday. Did you have fun? ? ?

Nancy was seen with Benny quite a bit this week end. What does Lyda think or does she? ?

Patty, why were you so lonely Sunday? Was it because Wilborn wasn't around?

Donna, why didn't you have a late with W. P. Saturday? Was he joking or did he really leave town?

Joyce, what does Larry think about Mac C. walking you to the little store at night? You better watch that.

Linda B. was seen with Donnie Friday. It looked like you were having fun.

Linda M., who were you with Monday and Tuesday nights? Have fun?

Willa Faye, what happened between you and Glen?

Kay M., how was your party Tuesday night?

Monet W. is it true that you said that you don't get to see enough of John R?

Jenny D., why do you keep quizzing Reta H? What does Harold think of this?

A certain fish in the 5th period study hall to Danny G. "Oh Danny Boy"

Wanda Brinkley and Burton Shurbert were both absent from school Monday.

Gail, what is the "Private No Parking" sign doing in your yard? Are the "Out of Town" roads not too crowded.

Rainbow News

Helping people can range all the way from volunteer work for a community organization to being ready and willing to help a younger sister or brother with a science project. Giving your attention to others, instead of demanding theirs, is one way of learning to give and to grow as a person. Being sincerely interested in other people instead of always occupied with yourself is the most important characteristic of maturity.

Happy people are those who are concerned with giving not getting. If you don't believe it - just try it and see.

Rainbow Assembly No 106 met Thursday, November 12 at 4:30 P. M. We balloted on Carla Brinkley and Margaret Mullins. The balloted was clear and they will be initiated on December 10. We talked about our Christmas party. It is to be a dance. We will have it on December 21 at 8:00 P. M. At this time we are planning to have it at the V. F. W. Hall. We will make further plans at our next meeting. The meeting was then adjourned. We will not have another meeting till December 10 because our next regular meeting day falls on Thanksgiving. This will be an initiation meeting which will begin at 7:00 p. m.



GOOD PRICE THE SPEARMAN

Whatever the task may be, results are better if you use the proper working tools. This is particularly true with reconditioning of John Deere Tractors and Equipment. Our shop offers you a one-two combination - precision tools and skilled mechanics - assure efficient reconditioning work, and economically done. Only genuine John Deere parts are used as replacement. Further assurance of a top-quality job.

HANSFORD IMPLEMENT

Grain - Storage EQUITY RANGE CUBES 20 percent - 20 percent - 32 percent Complete line of poultry feeds and equipment. Sodium Chlorate and Borascu. Seed treating chemicals GRAIN - FEED - SEED

Owned & operated by farmers & ranchers for their mutual savings

EQUITY

Are you ready with...

pasture... See us for... Fence charger Fence Insulators Electric fence wire Stock Tanks

To measure that land, don't guess-timate... Use our land measuring wheel...

SPEARMAN HARDWARE Phone Olive 9-3671... Spearman, Texas John Bishop

REDUCED \$99.95 UP

We stock the New Homemaker Mch. Both portable and Cabinet model Also Domestic and White Rotary Machines. All machines in plain or automatic Zig-Zag

WHITE AUTO STORE like Baggerly

- AUTOMOTIVE - Parts and Supplies

OWENS SALES COMPANY Claude Owens

Working on Service"

BANK

M. -3:00 P. M.

PURINA CHOWS

Goch Feed For All Needs

Borascu for Bindweed Kill

October is the month to apply

Malathion Fly Bait

Seed Wheat

Austrian Winter Pea Seed

R. L. McCLELLAN GRAIN CO.

SAVINGS Call the Tune at Our

FALL FESTIVAL



What sweet music our low, low prices play on purse strings! They'll have the customers dancing in the aisles because SAVINGS call the tune at our FALL FOOD FESTIVAL—a storied bargain jamboree featuring your favorite foods to thrill and fill hearty fall appetites. So swing to savings at YOUR CUT RATE GROCERY AND MARKET! Pack your pantry with your favorite Shopping's a pleasure an Economy a certainty at our great FESTIVAL DAYS.

CINCH CAKE MIX 19¢

Lanes One-Half Gallon Pineapple SHERBET 43¢

TENDERCRUST KING SIZE LOAF BREAD 19¢

BETTY CROCKER LIL ANGEL FOOD MIX 29¢

SUGAR 2 Pkg. 25¢
IMPERIAL POWDERED OR BROWN

FOOD KING NO. 2 1/2 CAN PEACHES 3 For 79¢

CAKE FLOUR SOFTASILK Pkg. 33¢

DELMONTE 46 OZ. CAN

GRAPEFRUIT PINEAPPLE DR

Fruits & Vegetables

Vine Ripe TOMATOES ... lb. 19¢

Texas CARROTS ... pk. 10¢

Fresh Bartlett PEARS lb. 17¢

GRAPES

3 lbs. 29¢



THRIFT STAMP

SPEARMAN'S MOST VALUABLE STAMPS

Olde Sharp Wisconsin CHEDDER CHEESE

Imported From Denmark Cooked No W DANISH HAM Boneless

Swifts Premium GROUND VEAL ROUND

Tenderized STEAK

FRESH FRYERS AND

PUMPKIN

Oregon Train Vertical Pac. Whole Bluelake - 303 Can

Green Beans 4 For

Shurfine POP CORN 2 Cans 29¢

Mortons SALT 2 For 23¢

Dairy Foods

MRS. TUCKERS MARGARINE LB. MEADOWLAKE 23¢

KRAFT CHEESE FOIL CUP PARTY SNACKS 19¢

THOUSAND ISLAND DRESSING WOLFERMANS 53¢

KRAFTS MIRACLE WHIPPED 6 STICKS MARGARINE lb. 35¢

WESSON OIL Pint 29¢

WESSON OIL SHORTENING SNOW DRIFT 3 lb. Can 89¢

WELCH 6 OZ. CAN

LIBBYS 10 OZ. SPEARS

LIBBYS 10 OZ.

CAPE ANN

GRAPE JUICE

BROCCOLI

ENGLISH PEAS

FISH STICKS

JOY Large 35¢ Giant 65¢

DASH Regular 35¢ Jumbo \$2.19

OXYDOL Large 33¢ Giant 75¢

TIDE King Size \$1.19

Family Size \$3.59

Johnson Wax Quart STRIDE 98¢

Bathroom Tissue NORTHERN 2 for 15¢

Double Stamps Every Wednesday

FRIENDLIEST STORE IN THE PANHANDLE MAIN STREET

CUT-RATE GROCERY MARKET

FAMOUS FOR SERVICE SPFARMAN TEXAS

GEBHARTS PLAIN CHILI TALL CAN 3 For \$1.

MAXWELL HOUSE 6 OZ. INSTANT COFFEE \$1.29

A READER IDENTIFYING THE OWNER OPERATOR THE FARM PAGE 1

Mystery farm this ... Henderson, 3 m ... an outstanding, n ... beautiful trees and la ... in this place 8 years ... re Patricia 9, Alva ... Alva go to the Morse ... is the former ... and was purchase ... Many of the old tim ... Henderson place.

GOO THE S



Whatever the task may better if you use the pro This is particularly true w of John Deere Tractors and Our shop offers you a on —precision tools and skill assure efficient recondition and economically done. C Deere parts are used as further assurance of a top

HANSFORD IMP

Grain — EQUITY RANC percent — 20 perce Complete line feeds and equip Chlorate and Bo treating che GRAIN — FEE

Owned & operated ranchers for their

EQU

A
READER
IDENTIFYING
THE OWNER
OR OPERATOR
OF THE FARM
ON PAGE 1
WILL RECEIVE
ONE YEAR'S
SUBSCRIPTION
TO THE
REPORTER
FREE

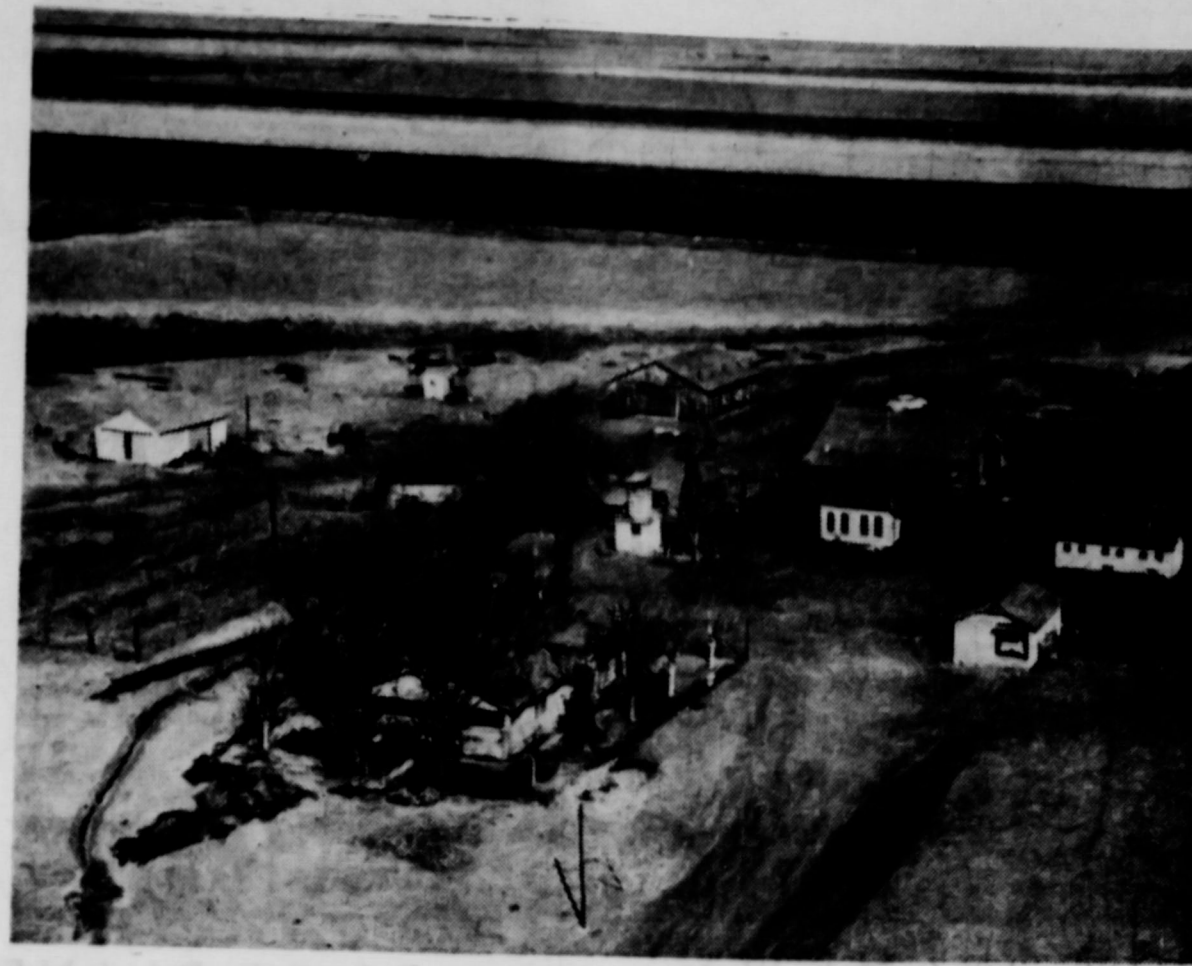

THE OWNER
OR OPERATOR
OF THE FARM
ON PAGE 1
IS ASKED TO
CALL AT THE
REPORTER
AND RECEIVE
A BEAUTIFUL
FULL PHOTO-
MOUNTED
FREE
OF
CHARGE

MYSTERY FARM THIS WEEK IS THAT OF MR. AND MRS. EARL HENDERSON, MORSE, TEXAS.

Mystery farm this week, is that of Mr. and Mrs. Earl Henderson, 3 miles Southwest of Morse. He has an outstanding, modern 3 bedroom home, beautiful trees and lawn. The Hendersons have been in this place 8 years, and have three children. They are Patricia 9, Alva 7, and Carolyn 5. Patricia and Alva go to the Morse school. This is the former Alva or (Alvie) Henderson place and was purchased by Alva Henderson in 1934. Many of the old timers know the place as the Henderson place.

Earl has 2 irrigation wells on this mystery farm. He raises wheat and maize, plus handling cattle. He is in partnerships with H. B. Parks. Earl has 2 other sections of dry land that he farms.

Mrs. Henderson is the former Nell Gillispie, daughter of one of the most famous school teachers in the Panhandle. Her father was W. A. Gillispie, the outstanding superintendent of Morse during the late 30's and 40's.

The Henderson's belong to the Morse Community Church, and are active in the community.

Earl was getting his combine ready to cut maize on Tuesday of this week when we talked with him, and although he hadn't made any test runs, some of the maize in that area is considered as being fairly outstanding. Earl says about all we need now, is some rain. His wheat is already up to an excellent stand, and as we said before, about all the Henderson's need, is a good rain! Don't we all?

The mystery farm winner, is Mrs. Earl Henderson's mother, who won the free subscription.

GOOD PRINTING PAYS
THE SPEARMAN REPORTER

"Built on Confidence, Growing on Service"
FIRST STATE BANK
Banking Hours 9:00 A. M. - 3:00 P. M.



Whatever the task may be, results are far better if you use the proper working tools. This is particularly true with reconditioning of John Deere Tractors and Equipment. Our shop offers you a one-two combination—precision tools and skilled mechanics—to assure efficient reconditioning work, quickly and economically done. Only genuine John Deere parts are used as replacements; still further assurance of a top-quality job.

HANSFORD IMPLEMENT CO.

WELCOME
Mystery Home owners and all citizens of this area to the
SPEARMAN STEAK HOUSE

Mr. and Mrs. Howard Huffman, Owners

22 INCH DISCS
for one way
plows \$6.50 Ea.

B. and C. EQUIPMENT CO

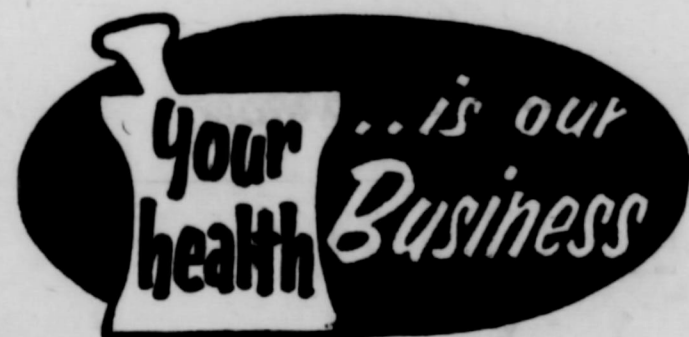

SPEARMAN DRUG STORE

Mr. and Mrs. Bruce Sheets
Spearman, Texas

PURINA CHOWS
Goch Feed For All Needs
Borascu for Bindweed Kill
October is the month to apply
Malathion Fly Bait
Seed Wheat
Austrian Winter Pea Seed
R. L. McCLELLAN GRAIN CO.

Grain — Storage
EQUITY RANGE CUBES
percent — 20 percent — 32 percent
Complete line of poultry feeds and equipment. Sodium Chlorate and Borascu. Seed treating chemicals
GRAIN — FEED — SEED

Owned & operated by farmers & ranchers for their mutual savings

EQUITY

Are you ready with that temporary pasture . . . See us for . . .
Fence charger
Fence Insulators
Electric fence wire
Stock Tanks
To measure that land, don't guess-timate . . . Use our land measuring wheel . . .

SPEARMAN HARDWARE
Phone Olive 9-3671 . . . Spearman, Texas
John Bishop

SEWING MACHINES
REDUCED
\$99.95 UP
We stock the New Homemaker Mch. Both portable and Cabinet model
Also
Domestic and White Rotary Machines.
All machines in plain or automatic Zig-Zag

WHITE AUTO STORE
Ike Baggerly

- AUTOMOTIVE -
Parts and Supplies

OWENS SALES COMPANY
Claude Owens

SAVINGS Call the
Tune at Our

FALL FOOD FESTIVAL



What sweet music our low, low prices play on purse strings! They'll have the customers dancing in the aisles because SAVINGS call the tune of our FALL FOOD FESTIVAL—a storewide bargain jamboree featuring your favorite foods to thrill and fill hearty fall appetites. So swing to savings at YOUR CUT RATE GROCERY AND MARKET! Pack your pantry! Visit your favorite Shopping—a pleasure an Economy a certainty at our great FESTIVALUE DAYS.

CINCH
CAKE MIX 19¢

BETTY CROCKER
LIL
ANGEL FOOD MIX
29¢

SUGAR 2 Pkg. 25¢
IMPERIAL POWDERED OR BROWN

FOOD KING NO. 2 1/2 CAN
PEACHES
3 For 79¢

JOY
Large 35¢
Giant 65¢
DASH
Regular 35¢
Jumbo \$2.19
OXYDOL
Large 33¢
Giant 75¢

TIDE
King Size \$1.19
Family Size \$3.59
Johnson Wax Quart STRIDE 98¢
Bathroom Tissue
NORTHERN
2 for 15¢

CAKE FLOUR
SOFTASILK Pkg. 3

Fruits & Vegetable

Vine Ripe
TOMATOES ... lb. 1
Texas
CARROTS pk. 1
Fresh Bartlett
PEARS lb. 1

GRAPES
3 lbs. 29

Dairy Foods

MRS. TUCKERS MARGARINE LB.
MEADOWLAKE ... 23
KRAFT CHEESE FOIL CUP
PARTY SNACKS 19
THOUSAND ISLAND DRESSING
WOLFERMANS 53
KRAFTS MIRACLE WHIPPED 6 STICKS
MARGARINE lb. 35
WESSON OIL Pint 25
WESSON OIL SHORTENING
SNOW DRIFT 3 lb. Can 89¢

Layers One-Half Gallon Pineapple
SHERBET

TENDERCRUST
KING SIZE LOAF
BREAD



Eighth Grade Girl Of The Week

Name: Mickie Die
Age: 14
Birth: Date - Sept. 1945
Place: Liberty, Texas
Hair: Brown
Eyes: Brown
Likes: Basketball
Dislikes: Stuck-up people
Food: Sea food
Actor: Paul Newman
Actress: Debbie Reynolds
Opinion of school: Real Sweet

Mr. Alford 5-C

This week we are having six weeks tests Thanksgiving is going to be here soon SC hopes everyone will have a happy Thanksgiving

New Gym

Last night was the first use of the concessions stand in the new gym. The Seniors as usual have the basketball concessions and we hope to prosper in some way to add to our Senior trip. Pictured above are the first Seniors to work in the concessions stand. They are Zack Fisher, Bill Barkley, Bobby Whitson and our Coach Stephens.

DEDICATIONS

To Jimmy Harmona from "Some-one Who Knowd" ... Pox Loco Pat Patterson to Mrs. Carter ... "True, True Happiness" Sue Barnes to Jerry Mitts "Always" 4th hour Algebra to Mr. Gillo—"Slave Driver" Reta H. to Sonny C. — "True True Happiness" Wills Faye to Glen S. — "Believe Me" Malcolm K. to Pauline P. — "Living Doll"

Darlene S. to Jackie W. — "Just as much as Ever" Sharon Day to Floyd Smith — "Just Ask Your Heart" ? to ? — "Misty" Lyda to Nancy — "Gona Get A Girl" ? ? ? to Ruth Brown — "Don't You Know" Pattie B. to Jackie L. — "Return to Me" Jessie has Donna Joy L. to Jackie T. — "Don't You Know?" Brenda P. to Eldon V. — "You Mean Everything To Me" Sharon S. to Bob Meek — "Always" Ann H. to Bobby W. — "Just Ask Your Heart" Pauline P. to Malcolm K. — "Unforgettable" Sue Long to Roy Devers — "So Many Ways" ? ? to Mr. Bowes — "Seven Little Girls" Sue Davis to Danny Collins — "Let's Try Again" Danny C. to Sue Davis — "Never Again" Pattie B. and Pat P. to Mrs. Carter — "I'm Walking" to the office. Linda B. to Pattie — "Shut Your Mouth, Go Away" Winnie Carol to ? — "Little Things Mean a Lot" Linda B. to Donnie P. — "One Sided Love Affair" From one who knows to Wendell Parks — "Poor Little Fool" Skipper C. to Sandy M. — "Just Ask Your Heart" Joyce & Cathy to Chubby Lovett — "Robbin' the Cradle" Patty to Wilburn — "Always" Joan and Nancy to Lyda — "Don't Give Up The Ship" Joyce & Cathy to Mac C. — "Mack The Knife" Linda to Joyce — "Boo Boo Stick" ? to R. L. — "My Heart Became of Age" Kay Me. and Linda M. to Billie N. — "She's Gona Be Lonely"

ANNE SULLIVAN

Taken from Schoolastic Teacher
When Anne Sullivan entered the Keller house in 1887, she had an extraordinary mission to perform - to open the world of understanding to a deaf and dumb child. In a new Broadway play, THE MIRACLE WORKER, actress Anne Bancroft portrays this remarkable young teacher who taught Helen Keller to "see".
Once Miss Bancroft accepted the role in the play, she began preparing for it intently. "Before I could understand Anne Sullivan or Helen Keller," Anne explained, "I had to know myself what it was like to be blind. I began by going to the Institute of Physical Medicine and Rehabilitation in New York, where there are many deaf and blind children. At first I only wanted to observe, but I became so completely absorbed that I stayed three weeks to work with them."

"I wanted to teach them something, to help them", Anne continued. "As soon as I started, I found the work irresistible." For more than a week Anne tried to win the confidence of one small, frightened boy. Once he realized that she was his friend, she was able to teach him how to eat properly with a spoon.
Anne has made more friends since she began playing Anne Sullivan - this time with four blind children who are part of the cast. "At first," Anne said, "they were frightened on stage and afraid to laugh. Then I began playing games with them. Now they are having a beautiful time!"

Too often we think in terms of giving things - but the most valuable gift of all is to give of yourself. Like Anne Bancroft and that remarkable teacher Anne Sullivan, you'll find that time out for others is time well spent. You'll discover that the giving person who receives respect, affection, and friendship of others.

Helping people can range all the way from volunteer work for a community organization to being ready and willing to help a younger sister or brother with a science project. Giving your attention to others, instead of demanding theirs, is one way of learning to give and to grow as a person. Being sincerely interested in other people instead of always occupied with yourself is the most important characteristic of maturity.
Happy people are those who are concerned with giving not getting. If you don't believe it - just try it and see.

CAT'S CORNER

Larry K., is this steady business on the level? We hope so!
Nancy, you sure looked pretty Friday night. Who for? ? ? ? Could it have been B. G. ? ?
Terry Pittman was seen with Pattie S. Saturday. Did you have fun? ? ?
Nancy was seen with Benny about a bit this week end. What does Ly-la think or does she?
Patty, why were you so lonely Sunday? Was it because Wilborn wasn't around?
Donna, why didn't you have a late with W. P. Saturday? Was he joking or did he really leave town?
Joyce, what does Larry think about Mac C. walking you to the little store at night? You better watch that.
Linda B., was seen with Donnie P. Friday. It looked like you were having fun.
Linda M., who were you with Monday and Tuesday nights? Have fun?
Willa Faye, what happened between you and Glen?
Kay M., how was your part Tuesday night?
Monet W. is it true that you said that you don't get to see enough of John R?
Jenny D., why do you keep quizzing Reta H? What does he old think of this?
A certain fish in the 5th period study hall to Danny G. "Oh D. ny Boy".
Wanda Brinkley and Bur Shurbert were both absent fr school Monday.
Gail, what is the "Private Parking" sign doing in your yard? Are the "Out of Town" roads too crowded.

Rainbow News

Rainbow Assembly No 106 Thursday, November 12 at 2 P. M. We balloted on Carla E. and Margaret Mullins. The lot was clear and they will be initiated on December 10. We ed about our Christmas par is to be a dance. We will it on December 21 at 8:00 At this time we are planni have it at the V. F. W. Hal will make further plans a next meeting. The meetin then adjourned. We will no another meeting till Decem because our next regular n day falls on Thanksgiving which will be an initiation r which will begin at 7:00

Double Stamps Every Wednesday
FRIENDLIEST STORE IN THE PANHANDLE
CUT-RATE FAMOUS FOR SERVICE
MAIN STREET
GROCERY MARKET SPEARMAN TEXAS

CEBHARTS PLAIN
CHILI
TALL CAN
3 For \$1.

MAXWELL HOUSE 6 OZ.
INSTANT COFFEE
\$1.29

A READER IDENTIFYING THE OWNER OPERATOR THE FARM PAGE 1

Mystery from this

Owned & operated by teachers for their

EQU

A READER IDENTIFYING THE OWNER OR OPERATOR OF THE FARM ON PAGE 1 WILL RECEIVE ONE YEAR'S SUBSCRIPTION TO THE REPORTER FREE



THE OWNER OR OPERATOR OF THE FARM ON PAGE 1 IS ASKED TO CALL AT THE REPORTER AND RECEIVE A BEAUTIFUL FULL PHOTO-MOUNTED FREE OF CHARGE

MYSTERY FARM THIS WEEK IS THAT OF MR. AND MRS. EARL HENDERSON, MORSE, TEXAS.

IVAN CAT'S CORNER

lastic Teacher llivan entered 1887, she had mission to per- deaf and dumb Broadway play, ORKER, actress rtrays this re- teacher who ler to "see" urft accepted the she began pres- sively. "Before d Anne Sullivan Anne explained, myself what it lind. I began by stitute of Physi- Rehabilitation in 'there are many children. At first o observe, but I pletely absorb- hree weeks to

teach them some- hem", Anne con n as I started, I irresistible." For sek Anne tried to nce of one small. Once he realized is friend, she was him how to eat a spoon. side more friends gan playing Anne s time with four who are part of "first," Anne said, rightened on stage laugh. Then I be- games with them having a beautiful

re think in terms of - but the most val- all is to give of Anne Bancroft and le teacher Anne Sul- ind that time out for ie well spent. You'll t the giving person s respect, affection, ip of others.

people can range all n volunteer work for y organization to be- and willing to help a ler or brother with a ject. Giving your at- others, instead of de- cairs, is one way of give and to grow as Being sincerely inter- ther people instead of upied with yourself is mportant characteristic

people are those who are with giving not getting n't believe it - just try

The Lynx Claw

THE LYNX CLAW, SPEARMAN, TEXAS, NOVEMBER 23, 1957

Editorial On Thanksgiving

By Bob Barker As we enter this season of Thanksgiving our thoughts often turn to those Pilgrims who initiated this wonderful occasion. We also atune our hearts and minds to God in our gratitude for his many and wonderful blessings. Let us pause and give thanks also for the obstacles and hardships which mold our character, without which we would become as soft in character as we sometimes become physically. Think carefully and ask these questions, "What made the Pilgrims strong? How did they overcome the many obstacles of fear and hardships, which were theirs in settling in a wilderness country. They gained strength from the simple fact that they faced hardships and tests which came day by day.

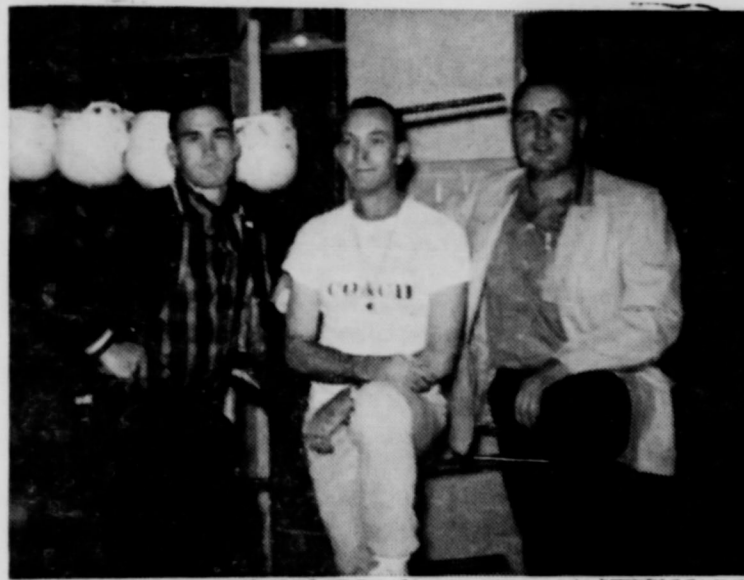

S. H. S. Coaches Look Back On Football Year

Mr. Bowes: There's a difference in playing and being out there. We Were Playing Our boys were good competitors working toward one goal together. The season was quite a bit above Mr. Bowes expectations. He has coached seven seasons and has had better records, but he won't say he has had a better team. The competition was real keen. Our boys were benefited in that they found out they could fight and never give up. One of our main victories was over the "don't care" attitude of the athletes. A winning team helps the school student body draw closer together—but we still have a long way to go to develop a potent school spirit. Just because we are in AA next year doesn't mean we're losers. The boys for next year need to think big and expect to play hard.

another week would have shown more improvement. We had a fine group of boys and we enjoyed working with them. Our school attitude seems to have been improved, but we need more pride in the athletic department. In summary: We won eight and lost two, and can look forward for a big year in 1960. Per- ryton will replace Gruver as a rival and Quannah will be a tough team to field. If a lot of boys take interest in the school activities we will make Spearman a respected Gridiron Competitor.

Pep Squad

Susan Sheets ask that all of you who have not paid for the mums for Homecoming game please pay her or Brenda Pool this week.

Band News

Now the football season is over the band has started working on concert music. We hope the band does as well in concert as they did in marching. All of us are working hard and we hope to be ready for this concert season. The Seniors are trying their best to make this year the best of S. H. S. history. At this time the band is working on some all Regional band music. As yet we do not know who will represent our band at the trouts, but whoever they are we wish them lots of luck.

Senior Class News

The Senior magazine sale came to a close Friday, leaving the class with a profit of \$244. The two highest salesmen were Teddy Sparks and Karen Crain. Jim Brown and Mickey Davis were the winners of the Eight Ball and the Stuffed Dog.

Class dues should be in by the semester ??? !!!!! The Seniors held a class meeting in the cafeteria, Friday morning.

We discussed several subjects. Among them were the concessions at the Basketball Tournament the 10, 11, and 12 of December. Concessions will be sold by the Seniors as usual. On the last day of the tournament, we decided to have a smorgasboard supper in cafeteria. The price will be announced later.

We have extended the sales of our magazines until Monday so all of you Seniors get busy and sell some magazines. Anyone wanting to buy magazines contact any Senior.

We want to thank all the seniors mothers that helped with the chilli supper, and to Gordon Parrish for cooking the chili. It was all very much appreciated.

Fashions

Mickey Dies, your purple jumper and white blouse were out of this world. Lois Riley, your blue skirt is real cute.

All the girls in the choir looked real cute in their black skirts and white blouses.

Helen Greever was real cute in her purple slim jims and purple sweater.

Joan Hackley looked real cute in her brown skirt and sweater. Sharon Close, your gray and brown checked skirt was out of this world.

Connie Simmons blue dress is a real goner.

Cathy Archer's brown plaid slim-jims and shirt were real cute.

Barbara Dolar's black skirt and red sweater were darling together.

Joan Hackley, your purple plaid slim-jims and purple sweater were real, real gone.

Nan Sheets, your black slim-jims and black vest-over the yellow blouse were out of this world.

Rainbow News

Rainbow Assembly No 106 met Thursday, November 12 at 4:30 P. M. We balloted on Carla Brinkley and Margaret Mullins. The ballot was clear and they will be initiated on December 10. We talked about our Christmas party. It is to be a dance. We will have it on December 21 at 8:00 P. M. At this time we are planning to have it at the V. F. W. Hall. We will make further plans at our next meeting. The meeting was then adjourned. We will not have another meeting till December 10 because our next regular meeting day falls on Thanksgiving. This will be an initiation meeting which will begin at 7:00 p. m.

Mrs. Allen 6—A

We are taking our six weeks tests this week. We are doing better we hope than we did last six weeks.

Seven — C

Our room has been changed around so much that when we come in of a morning we don't know where we are supposed to sit.

Mr Robinson put up 11 of our salt maps they are not all ours. Some of them are 7B's maps. They are pretty good.

We are looking forward to getting out of school for the Thanksgiving holidays.

Stock Tanks

To measure that land, don't guess- timate . . . Use our land measuring wheel . . .

SPEARMAN HARDWARE

Phone Olive 9-3671 Spearman, Texas John Bishop

We stock the New Homemaker Mch.

Both portable and Cabinet model Also Domestic and White Rotary Machines. All machines in plain or automatic Zig-Zag

WHITE AUTO STORE

Ike Baggerly

OWENS SALES COMPANY

Claude Owens

- AUTOMOTIVE - Parts and Supplies

PURINA CHOWS

Gooch Feed For All Needs

Borascu for Bindweed Kill

October is the month to apply

Malathion Fly Bait

Seed Wheat

Austrian Winter Pea Seed

R. L. McCLELLAN GRAIN CO.

Advertisement for EQUITY, owned & operated by farmers & ranchers for their mutual savings. Price \$1.29.

Advertisement for SPEARMAN HARDWARE, Stock Tanks, land measuring wheel, John Bishop.

Advertisement for WHITE AUTO STORE, We stock the New Homemaker Mch., Ike Baggerly.

Advertisement for OWENS SALES COMPANY, AUTOMOTIVE - Parts and Supplies, PURINA CHOWS, R. L. McCLELLAN GRAIN CO.

H. D. Club Dates

Special dates for Home Demonstration club members to remember in October are:
 Oct. 4, Expansion - Education committee meeting at agents' office. Plans will be completed for the cookbooks. If you are a Home Demonstration club member and have not sent in your recipes, mail them today to Mrs. H. M. Shedeck, Expansion - Education Chairman.
 Oct. 8 - Yearbook Committee meeting at 9:30 at the Agents office.
 Oct. 16 - Recreation Committee meeting, 10:00 at the Agents' office.
 Oct. 22 - Home Demonstration Council at the club room.

H. D. Programs Oct.

A program on "Preparation of Fish for the Family" will be presented to Home Demonstration Clubs during the month of October. The following trained leaders will demonstrate a class role dish and how to broil fish at club this month:
 Staline club this month: Mrs. Carl Watson.
 Hansford—Mrs. D. E. Parker, Mrs. Virgil Floyd.
 Medlin—Mrs. Johnny Close
 New Hope—Mrs. Bill Johnson, Mrs. Jack Kemper.
 Better Homes—Mrs. Herbert Howe.
 Happy Homes—Mrs. Albert Mackie, Mrs. Bill Wilson.
 Morse—Mrs. Lynn Davis, Mrs. Jack Johnson, Sr.
 Spearman—Mrs. Joe Smith, Mrs. B. J. Garnett.

Gruver W. S. C. S.

The womens society of Christian Service met in the Methodist Church parlor, Sept. 26, 1957. Our vice president, Mrs. D. L. McClellan opened the meeting as our president Mrs. W. J. Eddleman was absent. Mrs. Arthur Bort our Spiritual Life Sec. gave the devotional. She chose for her scripture reading the Twenty fourth psalm, ending with prayer. Mrs. M. F. Barkley had charge of the lesson.
 Our lesson for today was on Missions in our world both home and abroad in foreign lands. Mrs. D. L. McClellan, Mrs. Archie Nelson, Mrs. R. Campbell, Mrs. Glenn Truax taking part also. Mrs. W. L. Harris, Mrs. E. Sluder, leading in prayer. Mrs. C. H. Winder closed our meeting with prayer, after which refreshments were served to the following: Mesdames D. L. McClellan, Carrie Nelson, M. F. Barkley, W. L. Harris, Ted Evans, A. Bort, Glenn Truax, Ted McClellan, A. Evans, Archie Nelson, C. Winder, R. Campbell, E. Sluder, E. Woods, Tom Dozier, R. Murrell, J. Henson, K. Garrett, and a visitor, Mrs. Mattie Baumgardner.

Oslo News

Mr. and Mrs. Roy Imler and two children were weekend visitors in the Elmo Dahl home.
 George Johnson of Texhoma and Russel Johnson of California, nephews of Clarence Johnson, were recent visitors in his home together with Earl Hill also of California and an uncle of George and Russel on their mother's side.
 Joe Knutson who used to live here but who now lives near Nevada, Missouri, is visiting relatives and friends here for a few days. He brought with him a truckload of nice apples which he had raised in his orchard.
 Mrs. Joe Walker and children visited relatives and friends and did business in Amarillo on Friday and Saturday. Mrs. Gordon Olson accompanied them to Amarillo but returned on the following Monday.
 Quite a number of our congregation met between the parsonage and the church on Sunday afternoon. Some just sat and visited, others played volley ball, croquet or pitched horseshoes. All enjoyed watermelons and cantaloupes.
 Quite a few of this community have colds or flu at the present time.
 Joe and Ole Knutson had Sunday dinner in the Emil Knutson home.

Gruver 4-H Meeting

The Gruver 4-H had their meeting of the 1957-58 school year Thursday Sept. 19th in the home of Mrs. Ted McClellan. Mrs. Theodore Bayless and Mrs. Ward Nelder assisted in the meeting. Nine members were present. Francis Morris Harlene Roper, Judy and Janice Brown, Linda Latimer, Judy Bayless, Wilma Crain, Brenda Soaps and Sandra Walker.
 The following officers were elected. President, Harlene Roper, vice president Judy Brown, secretary and treasurer Francis Morris and Reporter Sandra Walker. Song leader, Brenda Soaps, Game leader, Janice Brown.
 Plans were discussed for a rummage sale to be held in Spearman, Sept. 27th and 28th. Reporter, Sandra Walker.

Thank You

The 4-H girls of Hansford County wish to thank everyone who helped make their Rummage Sale a success. We appreciate all of the donations and especially do we thank the 4-H leaders from each club who helped.

The Hansford County 4-H girls.

Only 12 letters comprise the Hawaiian alphabet.

The average weight of the human brain is 49 ounces.

Weather Ideal For Vacation

By J. H. Nichols
 We escaped the heat on our vacation trip of over 3000 miles, going through Oklahoma and Arkansas then Tennessee through to Va. The drouth seems to be general as all the places needed rain, and we traveled through some rain in different states.
 The people were very courteous all the way and we enjoyed every moment of the trip, even with the bubbling springs running out of the hill sides with beautiful landscapes, we both believe the prairies have us here to stay.
 Our visit to the state capital in Tenn. where I had the privilege of sitting in the same seat in the Senate chamber that David

Crocket sat in, gave me a thrill that I shall never forget. We visited in the Governor's private office where Sam Houston sat in the same chair as the Governor of Tenn. So we were made doubly proud to know that some of the best people in Tenn. helped to make some of the greatest history in Texas.
 Raising the bridge over White river in Arkansas was a new experience to see how this was going through the locks in Tenn. river was another exciting experience to see how this was done.

The Hansford County Unit of the American Cancer Society will have its annual meeting on Wednesday October 2, at 8:00 p. m. in the First State Bank building.

Officers include: President, Bob Vaughn; Mrs. Billy Miller, Mrs. Lawrence Anthony, Mrs. Buck Robinson, Freeman Barkley and Dr. R. L. Kleeberger.
 This year Hansford County lacked only fifteen dollars meeting its required goal during the recent crusade for funds.
 Freeman Barkley is the treasurer for the Cancer Society.

Proper harvesting and handling of seed cotton can add from \$2.50 to \$19 a bale to the income from this year's cotton crop, says Fred Elliott, extension cotton specialist.

A jackass rarely brays with his tail down.



SUPPORT YOUR LOCAL BOY SCOUTS

October 8th is the day set for the annual drive for funds. Take this opportunity to score against delinquency, by making your contributions a generous one.

KICK-OFF BREAKFAST

E. D. Mundy, chairman, announces a kick-off breakfast for workers in the annual Boy Scout Fund Drive will be held at the Steak House in Spearman at 6 A. M. on October 8th.
 R. Y. Jones, chairman in Gruver, announces a similar breakfast at 6 A. M. in the Hotel Coffee Shop in Gruver on October 8th.

BUILDING FOR A BETTER TOMORROW

WELCOME TO Gospel Meeting

OCTOBER 7th THRU 13th

Services 10:00 A. M. and 8 P. M. Daily
CHURCH OF CHRIST BUILDING

2nd and Haney Streets, Spearman, Texas



PAUL SMITH
 Ft. Collins, Colorado

"GOD'S ETERNAL PURPOSE FOR MAN"
"God's Commands or Man's Commands"
WHICH?

FIRST CONFERENCE FOOTBALL GAME TO BE PLAYED AT LYNX STADIUM OCTOBER 4TH AT 1 P.M.



SPEARMAN LYNX VS STRATFORD ELKS

This Game may be the deciding Contest In our District

This advertisement Made Possible By the Following Loyal Spearman Merchants

- Son's Cafe
- Stanley Garnett Implement Co.
- Baker Hotel
- Chamber of Commerce
- City of Spearman
- Spearman Barber Shop
- Russell Cleaners
- White Auto Store
- B. & C. Equipment
- Spearman Dry Goods
- C & H Motors
- R. L. McClellan & Sons
- Equity Exchange
- Spearman Super Service
- R. L. McClellan Grain Company
- Spearman Reporter
- First State Bank

- Spearman Drug Company
- Western Auto Associate Store
- Berry's Cleaners
- Calloway Lumber Company
- Spearman Hardware
- Consumers Sales Company
- Gordon's Corner Drug
- White House Lumber Company
- Hansford Implement Company
- Orange Disc Service & Gulf
- Wholesale
- Panhandle Furniture Mart
- Lyric Theatre
- Russell's
- Ideal Food Store
- Chambers Dry Goods
- Jameson Chevrolet Company

preach two sermons, or rather same sermon two times Sabbath morning. Due to parking situation and occasional due to crowded conditions in large auditorium, the two sermons are held each Sunday. Stephenson learns that his 1000 members like the idea, and those who come to the 9:45 a. m. preaching services have become accustomed to change, even not want to change, even the program of expansion allow limiting the morning services to the eleven o'clock reading on this church re With a church membership little more than nineteen hundred the church must arrange accommodations of more than thousand attendance Sunday week. Of course so the attendance is represented by the main thing see is that the Church of members work at their tr better than we Baptist. Th membership of this La church is reflected in that the church has their o wonderful program and ment. This is located by Lubbock and Ralls, and is ed on the same theme of Ranch to the extent that 1 plan children have a moth father who live with the conduct the activities as ne our Christian homes as a Bible at Tech. This repre credited educational stud a wholesome recreationa gram. Then the church Junior and High school tional program, with a la tractive building to attr: teen age students. Fact same church is also op Junior College at Lubbo year. That is what we ca ing at the job and we gratified that our nephe the head of such a wondr useful church organizati kinda made my braggin our little Baptist church a man a bit out of line, are following in the foot the larger churches in t provide comfortable pi train the children of our Baptists - if the Church membership is not quite th as large as our membe Spearman - can carry a wonderful program a of literally millions of dol surely can build an ed building here at Spearm children will have norm: tive to attend Sunday S

Benjamin Franklin de dollar made of silver, b pewter, bearing the motto "Your Own Business." an in 1776.

Snakes have as man pairs of ribs.

the Score...
Gives you mo...

at your smobile aler's!

LOSE UNWA

AUTIFUL BODY TO
THE PRIVACY OF YOUR
LAUFFER HOME PLAN of e
caloric reduction. Smuffer's
man-Rex gently takes exc
thighs, hips, legs, improve
your figure into more

MONTH-BUY IT FOR SO
HOME DEMONSTRAT

195 Grand-Phone Br.

IDEAL WILL NOT BE UNDER SOLD

You can depend on buying Mdse. at Ideal any day in the week at Prices as Low or Lower than any in Town. Check the hundreds of Prices that do not Appear in the Ads. That's where the big savings are. Ideals Prices are Consistently Lower throughout the Store.

FRIDAY
OCT. 4th
THRU
WED.
OCT.
9th

Load up neighbor, during our big DEL MONTE ROUND-UP

We're featuring heaps of values in all departments! Shop early while the gettin's good!

OUR ANNUAL FALL DEL MONTE ROUND UP IS ON.
SHOP YOUR NEAREST IDEAL FOOD STORE FOR THE BIGGEST BARGAINS OF THE YEAR.

Better Food For Less
IDEAL
FOOD STORES

DEL MONTE
CATSUP 6 14-Oz. Bottles \$1.00

DEL MONTE HALVES APRICOTS	4 303 Cans	1.00
DEL MONTE FRUIT COCKTAIL	3 303 Cans	69c
DEL MONTE BARRNET PEARS	2 1/2 Doz. 79c	79c
DEL MONTE SUCED PINEAPPLE	3 1/2 Doz.	1.00
DEL MONTE CRUSHED PINEAPPLE	4 1/2 Doz.	1.00
DEL MONTE CRISP PINEAPPLE	3 1/2 Doz.	89c

DON'T MISS THESE VALUES

FREE! SUGAR
FRIDAY AND SATURDAY ONLY
1 - 5-LB. BAG FREE WITH
A \$10.00 OR OVER PURCHASE
OF OTHER MDSE.

ARMOUR STAR SMOKED
READY-TO-EAT

PICNICS 33¢ LB.

CHOPS FRESH PORK LEAN CENTER CUTS 65¢ LB.

PORK BACK BONES 49¢ LB.

Fryers Whole Only EACH

DEL MONTE
Sliced or
Un-sliced
PEACHES
3 1/2 Doz. 89c

Tomato Juice
4 46-Oz. Cans \$1.00

DEL MONTE PRUNE JUICE	3 Quart. Bottles	1.00	DEL MONTE CUT GREEN BEANS	5 303 Cans	1.00
DEL MONTE PINEAPPLE JUICE	3 46-Oz. Cans	1.00	DEL MONTE PEAS	5 303 Cans	1.00
DEL MONTE PINEAPPLE and GRAPEFRUIT DRINK	3 46-Oz. Cans	1.00	DEL MONTE SPINACH	6 303 Cans	1.00
DEL MONTE ALASKA RED SALMON	Flat Can	59c	DEL MONTE STEWED TOMATOES	5 303 Cans	1.00



STOCK UP AND SAVE

DEL MONTE ROUND-UP

FRESH PRODUCE

U. S. NO. 1 COLORADO RED MCCLL	Potatoes 100 lb. bag	\$3.19
FLORIDA PINK MEATED MARSH SEEDLESS	GRAPEFRUIT 5 lbs.	49c
KRAUT	Cabbage 50 lb. bag	\$1.39
SNO WHITE	Kraut Cabbage lb.	3c
CRISP TART JONATHAN	Cauliflower lb.	19c
	APPLES 10 lbs.	99c

Everyday Prices at Ideal

WHY PAY MORE

NORTHERN TISSUE 3 For	25c
BAKERITE	79c
Strained GEBERS Baby Food 3 For	25c
Blue Label KARO 5 lb. Can	67c
Green Label KARO 5 lb. Can	69c
Red Label KARO 5 lb. Can	69c
Instant 6 oz. Jar	
MAXWELL HOUSE COFFEE	\$1.39
Ellis LIMA BEANS and HAM	33c
BREEZE DETERGENT King Size	\$1.29
IVORY SNOW Regular Size	33c
NORTHERN TOWELS Jumbo Size	33c
Campbells Vegetable SOUP 2 cans	29c
BABO Large Size	19c
Frozen ORANGE JUICE	2 6 oz. Cans For 27c

WHY PAY MORE

WE GIVE GUNN BROS. STAMPS

DEL MONTE Whole Kernel Or Cream Style	6 303 Cans	1.00
DEL MONTE KRAUT	7 303 Cans	1.00
DEL MONTE WHOLE TOMATOES	4 303 Cans	89c
DEL MONTE SEEDLESS RAISINS	3 15 Oz Pkg.	59c
DEL MONTE DILL PICKLES	3 24 Oz Jars	1.00

COFFEE
Crown Cup Drip or Regular Vacuum Packed LB. 59c

EVERY DAY LOW PRICES ON CHOICE HEAVY MATURED BEEF

ROUND STEAK lb.	79c
LOIN STEAK lb.	79c
T-BONE STEAK lb.	79c
ARM ROAST lb.	49c
CENTER CHUCK lb.	49c
POT ROAST lb.	39c
SHORT RIBS lb.	23c
GROUND BEEF lb.	35c

ARE YOU PAYING MORE???

EVERY WEDNESDAY IS DOUBLE STAMP DAY

IDEAL ENRICHED **BREAD**
1-16-Oz. Loaf FREE With The Purchase Of
Fri. & Sat. Only **2** Loaves 25c

IDEAL CAKE DONUTS	Pkg of 8	29c
IDEAL GLAZED DONUTS	Pkg of 6	29c

WEEK END SPECIALS

MIRACLE WHIP qt.	47c
Flair SHORTENING	65c
PILLSBURY OR BALLARD BISCUITS	2 Cans 15c
JACK SPRAT OLEO	2 pounds For 25c
VAN CAMPS 2 NO. 303 CANS FOR	
PORK and BEANS	19c
IDEAL'S 2 18 OZ. TUMBLERS FOR	
GRAPE JELLY	45c

WHY PAY MORE???

preach two sermons, or rather the same sermon two times each Sabbath morning. Due to the parking situation and occasionally due to crowded conditions in the large auditorium, the two services are held each Sunday. Rev. Stephenson learns that his members like the idea, and those who come to the 9:45 a. m. preaching services have become accustomed to early services and do not want to change, even when the program of expansion will allow limiting the morning services to the eleven o'clock hour. We suggest the Baptist take a reading on this church record. With a church membership of a little more than nineteen hundred the church must arrange for accommodations of more than two thousand attendance Sunday of each week. Of course some of the attendance is represented in visitors, but the main thing we see is that the Church of Christ members work at their training better than we Baptist. The kind of membership of this Lubbock church is reflected in the fact that the church has their own orphan home with 87 children and a wonderful program and investment. This is located between Lubbock and Ralls, and is planned on the same theme of Boys Ranch to the extent that the orphan children have a mother and father who live with them and conduct the activities as near like our Christian homes as possible. The church also has a chair of Bible at Tech. This represents a credited educational study plus a wholesome recreational program. Then the church has a Junior and High school recreational program, with a large attractive building to attract the teen age students. Fact is the same church is also opening a Junior College at Lubbock this year. That is what we call working at the job and we are so gratified that our nephew is at the head of such a wonderful and useful church organization. It kinda made my bragging about our little Baptist church at Spearman a bit out of line, but we are following in the footsteps of the larger churches in trying to provide comfortable plants to train the children of our church. Baptists - if the Church of Christ members at Lubbock whose membership is not quite three times as large as our membership in Spearman - can carry on such a wonderful program at a cost of literally millions of dollars, we surely can build an educational building here at Spearman so our children will have normal incentive to attend Sunday School.

Benjamin Franklin designed a dollar made of silver, brass and pewter, bearing the motto, "Mind your Own Business," and minted in 1776.

Snakes have as many as 300 pairs of ribs.

the Score... gives you more!

at your mobile dealer's!

Beautiful Body to Live In
THE PRIVACY OF YOUR HOME
LAUFFER HOME PLAN of effortless caloric reduction. Smuffer's Magic... gently takes excess inches from hips, thighs, legs, improves posture... your figure into more youthful.

Store Dry Goods Chevrolet Company

Fine Arts Club

Mrs. George Buzzard was hostess Thursday to members of the Fine Arts Department of the Twentieth Century Club.

Mrs. Olin Sheets, Chairman, presided. Reports from the secretary and Treasurer were read and approved. The Music and Library Committees both made a short talk and suggestions for the coming year.

The Program Theme was "History and Incidents on Hansford County in the Early Days." Mrs. P. A. Lyon and Mrs. J. H. Buchanan presented many interesting items, and showed some old Hansford County records dating from December 12, 1889 thru 1890's including the first Grand Jury Report which called most of the men in the county as there were so few at that time. There were no indictments returned. The first County Treasurer's report showed a total of all County funds on hand to be \$25.75. There were only 23 children in the entire county until after 1900. All the court proceedings were written in longhand on foolscap paper. Some very interesting old pictures were also shown.

Mrs. Lyon also showed some movies of a trip through the colorful mountains of Red River and Taos, New Mexico, showing the beautiful Aspin, Oak, Haw, Walnut and various colored shrubs of the mountains.

Members present were: Mesdames T. D. Sansing, Deta Blodgett, L. S. McLain, Rex Sanders, Olin Sheets, P. A. Lyon, F. J. Hoskins, G. C. Brillhart, R. V. Converse, Woodville Jarvis and J. H. Buchanan.

Refreshments were served by the hostess.

Book Review

ATTENTION: Book Club Members Mrs. Marjorie Sulpskin of Phillips will give a Book Review Thursday October 10 at 3:00 P. M. in the home of Mrs. T. D. Sansing. Members are urged to be present, bring or send a friend or call Mrs. Sansing.

4-H Clubs Meet

The Agent will meet with the 4-H club girls during October on the following dates: October 7, Lane Star 4-H girls club room; Oct. 15, Skateline 4-H girls; Oct. 16, Morse 4-H girls at Luncheon.

The program presented will be a combined handicraft and recreation program, each girl making a puzzle from leather. Other games that can be made at home will be demonstrated, and the girls will have a recreation period so they can play with them.

Visitors are welcome to attend these meetings. The Busy Bee 4-H girls meet October 1 and Gruber 4-H girls meet October 2, and enjoy the program.

The first blood transfusion, according to record, was given to Pope Innocent III in 1942.

Gruver Music Club

The Gruver Music Club held its first regular meeting of the club year September 24, 1957, at 2:30 P. M. in the Gruver Methodist Church. Mrs. Harley Alexander, president called the meeting to order. Following the reading of the collect for club women by the entire group, Mrs. Ralph Mathis, secretary, read the club's constitution and by-laws.

Mrs. Robert Alexander, Jr., presented the following program:

Musical Note Mrs. Arnold Bayless.

"The Lady" Mrs. G. H. Etling from "Music and Women" by Sophie Drinker

"Serenata" piano solo — Carlita Knight.

"Opus 5, Number 5" — piano solo — Mrs. Gene Wood.

Hymn of the Month — Mrs. Don Hart.

"This is My Father's World" Meditation — Mrs. Bob Cox

Federation Club Collect — Club Hostesses were: Mrs. Harley Alexander and Mrs. Robert Alexander, Jr.

Guests present were: Mrs. Clar-

Gruver Music Club Reassembly Dinner

The Gruver Music Club Reassembly Dinner was held in the Fellowship Hall of the Methodist Church at 6:30 P. M., September 10, 1957, with the Gruver WSCS serving the meal.

Mrs. R. H. Campbell gave the invocation, followed with a selection by the club chorus, Mrs. A. C. Bort, directing.

Welcome — Mrs. Wm. Etling, Jr. Selection by club chorus, dedicated to our president Introduction of program chairman, Mrs.

The average human heart weighs about 11 ounces.

CHANGE TO SHAMROCK 10 W-30 MOTOR OIL NOW AND PROTECT THE LIFE OF YOUR CAR'S ENGINE AND BATTERY

The development of Shamrock 10W-30 Motor Oil is based on the fact that the typical passenger car engine operates most of its useful life in the temperature zone between the cold start and normal operating temperatures.

All oils thicken as temperature decreases. The difference between Shamrock 10W-30 and conventional oil is that it thickens less at low temperature. The effect on your car's performance is important.

When you change to Shamrock 10W-30, the improvements you'll notice immediately are: (1) that even on the coldest mornings the engine will turn over quickly and easily, and (2) a marked increase in gasoline mileage.

These advantages are the most obvious, but not necessarily the most important. Frictional wear in the engine takes place at a very high rate during the first few strokes when starting an engine with little or no lubricant on the cylinder walls. 10W-30 reduces this wear, flowing quickly to replenish the oil film. At high temperatures a thicker lubricant does a better job of keeping metal surfaces apart. Accordingly, 10W-30 being thick

at high temperatures gives your engine full protection at this end of the temperature range, too. With Shamrock 10W-30 in the crankcase you will: (1) extend the life of your car's engine, (2) extend the life of your battery, (3) increase gasoline mileage and (4) reduce the octane requirement. We don't claim miracles for it, but you probably will.



QUALITY YOU CAN MEASURE BY YOUR CAR'S PERFORMANCE

Whitson Boys Win Prizes

The Whitson boys, who are always winning big prizes at the Tri State Fair, have done it again. Tommy Whitson won 3rd place, and \$30.00 cash prize. Bob won 2nd, and \$40.00. Year before last Bob won the Wheat King and this time he crowned the new Wheat King for first place.

NOTICE Sealed bids accepted on (1) Tires and wheels - (2) Transmissions and differential - (3) Body of school bus which may be seen at Jameson Chevrolet Co. Send bids on separate items to Orville Latham, Bus Mgr., Spearman Public Schools, Spearman, Texas. No. 43 3-t-e

Irrigation Club Meeting

Members of the Hansford County Irrigation Club are urged to attend a meeting of the organization to be held at the court house in Spearman beginning at 7:30 p. m. tonight (October 2).

A special program will feature Bill Burrow, Tulsa, Texas, who is to speak on Hybrid Grain Sorghums. Bill will tell the members about the 10,000 pound maize being raised on the South Plains irrigated section.

The meeting will also be the time for the election of officers.

ANNOUNCING BILL LEE Has Purchased the Wholesale Franchise FOR Conoco Products In Gruber From The Riley Bros.

Effective September 16, 1957 We take this means of inviting the old customers, as well as new, to make their purchases in this line at the

CONOCO WHOLESALE

Prompt Efficient Service GUARANTEED

PHONES:

Business . . . Fireside 7-2266
Residence . . . Fireside 7-2746

"Dinner parties are real"



when you cook Electric

You're sure to please your most discriminating dinner guests . . . when you cook with a modern automatic electric range. Automatic controls on oven and surface units cook book results . . . make those special dishes easy to prepare. And, best of all, your electric range does the work . . . automatically. Start now to enjoy the convenience of electric cooking. Select a beautiful electric range that's just right for your kitchen.



See your electric appliance dealer



Now! The year's lowest prices on the one car that's going to stay new!



Plymouth's Double-Value

DEAL-AWAY!

1 YEAR'S BIGGEST SAVINGS! Previous prices topple to brand-new end-of-season lows. A year-ahead Plymouth was never so inexpensive. And remember, too—your present car will never again be worth as much in trade as it is right at this moment, during the Plymouth Deal-Away.

2 THE CAR THAT WILL STAY NEW! You keep right on saving . . . because Plymouth is the only new car that's going to stay new. One look at that year-ahead Flight-Sweep Styling; one test of satin-smooth Torsion-Aire Ride is convincing proof. And that means your new Plymouth is going to be worth more—far more—when trade-in time finally rolls around.

- ONLY PLYMOUTH GIVES YOU ALL THESE FEATURES NOW!**
- Flight-Sweep Styling . . . the new shape of motion
 - Torsion-Aire Ride . . . tames the roughest road!
 - Double-Header Lights . . . increased safety
 - Push-Button TorqueFlite . . . optional on all models
 - Directional Stabilizer Fins . . . safer travel at all speeds
 - Dozens more . . . see for yourself with a test drive!

You'll be proud of the deal...prouder still of the car!

Look ahead...buy ahead...buy a **Plymouth** and own more of the future right now!

SPEARMAN MOTOR COMPANY
316 W. Kenneth Ave. Phone OL 9-3781

Revival Meeting

OCTOBER 6, Through OCTOBER 13th

— OUTSTANDING EVANGELISTIC TRIO —

Evangelist, Rev. B. H. Kendrick,

Wood Avenue Baptist Church, Raymondville, Texas

Song Leader, Jay Baird - Pianist, Tommy Baird

Services Begin each evening at 7:30 P. M.

Morning Services begin at 10:00 A. M.



THE FIRST BAPTIST CHURCH GRUBER, TEXAS

Thinking people, are turning to Christ

First Baptist Church
Gruber, Texas

The

HANSFORD COUNTY — We learn a location

Construction To House Evenings

ing program in commitments and they are blocks for con and F. H. A. homes can be only 3% down, homes available. Interested by see these ne Construction C the Panhandle and have cons standing homes. Watch this. Construction C next week.

Natural Expect 00 Gas Wells So

Gas UCo. an, old as five ye owner will rec they check as go on the line Of course this to the farmers of the area. M ment by North pected in the 1

Meets Spearmidium, Friday N

me to deter- changed its l and new faces positions Friday! This will be t game for the they win this o ion of the Repo only team that might be Darr the entire distri hit not a weak trict. The ga should be a n Don't miss it! time change. i will begin at 7 ber.

Meeting To Be Baptist, Church

Hendrick of everyone is u meting, and ing revival tri Services will each evening, the morning: Thinking pe Christ, and ti tion of th extends to evr attend this m

Meets Canadian Night, 8:00 P. M

Greyhounds, proud the Texline 14. This was in t Hansfordites, and Gruver both the t hound. The Wilde ites to win

an Minister Tel stic Tour In C

return to Spear- flower gard most colorfu seen grown las with pla can reach i inches across Since Cai door to li there will b people from come to Cani come to Va home. I had th some from land, Norw ita, and Ho Lumber with fishin Hydroelectr Refining o and some Frazer rive more impo ing in Vi ten or fifti in the Sti many insta It is a promising some ver Those per Canada le lish langu Da