

# The Spearman Reporter

THE SPEARMAN REPORTER, HANSFORD COUNTY THURSDAY MAY 1, 1958

VOL. 50 No. 22

## Clean Up Campaign Planned In City

### Kick-Off Breakfast Held At Steak House Tuesday Morning

Members of the Chamber of Commerce and City officials met for a six o'clock breakfast at the Spearman Steak House Tuesday morning to formulate plans for a City-wide Clean-up, Fix-up and Paint-up campaign.

Discussion at the meeting indicated that all property owners would be notified of the campaign, and would be asked for suggestion as to how a successful campaign could be staged. Out-of-town owners are especially urged to make suggestions, with the idea that vacant lots MUST be kept moved and free of weeds and trash.

Mayor Bruce Sheets will publish a proclamation in the next issue of the Reporter designating the dates for the city-wide program. Anyone that has a suggestion is urged to talk with Mayor Sheets or with City Manager Leo Dacus, or Bill Ballenger, manager of the Spearman Chamber of Commerce.

### Blood Typing Free Service

All residents of Hansford County will be benefited by the services of Hansford County Hospital who is offering the free service of blood typing, beginning May 6, according to Mr. Bob Vaughn, Hospital Manager.

Pre-registration is necessary to have your blood typed and will be handled by the Civil Defense Committee of the Home Demonstration Council, Mrs. Frank Davis, Chairman.

Anyone wishing to have their blood typed may register by contacting Mrs. Frank Davis or members of her committee: Mrs. Sam Watsak, Spearman; Mrs. Pete Cator, Morse; Mrs. J. L. Bryan, Spearman; Mrs. Bernard Barnes, Spearman or by phoning or contacting Barbara Fain, Home Demonstration Agent. Registration sheets will be located at Cut Rate and Ideal Grocery Stores.

After registration, you will be notified of the date of your appointment by card as only a limited number can be typed on dates designated by the hospital, hours 8-11.

All who wish to have their blood typed must register with one of the above people. All ages will be typed. This information will prove invaluable to the individual in case of their need of blood transfusion. All residents of the county who do not know their blood type are urged to take advantage of this free service.

### Spearman Youth Receives Award

The impressive Spring Concert of the West Texas State College Band, which was held in Canyon on Tuesday night, was highlighted by presentation of the first annual Band Service Award to bandsmen.

The first recipient was Joe Mack Hill of Spearman High, who plays the cornet, proved his merit by conducting the band in his own arrangement of Claude Debussy's "Sarabande."

However, the group was guided principally by the precise direction of David L. Kaplan, assistant professor of music, who proceeded from an ingrained knowledge of fine musicianship.

The band seemed to respond best to the more sustained melodic tones. When asked for speed, the group seemed somewhat lethargic. The evening's most interesting and unusual number was Alfred Reed's "Caribbean Suite for Clarinet Choir," which was spicaciously and modern.

The concert, which was well done by the WT students, was well-received by the meager—but highly enthusiastic—audience that managed to number approximately 80 in the Administration Building auditorium. — B. McR.

Quincy Boyce of Amarillo visited over the week end with Zack B. Fisher.

### Parade Results

Non Commercial Floats:  
1st \$50.00, The Rho Chapter, Beta Sigma Phi, 2nd \$35.00 Lone Star 4-H, 3rd Rose Garden Club.

Special Events:  
1st \$15.00 Harry Shedeck, 2nd Jimmy Jackson, little house trailer with little jeep pulling it, 3rd Otto Mangold, horse and buggy.

Bicycles:  
1st \$5.00 Stevie Miller Hicks, 2nd \$3.00 Bobby Campbell, 3rd \$2.00 Marcus Gould.

Children Section, riding horses:  
1st \$5.00 Linda Holt, 2nd \$3.00 Roy Franklin Russell.

Costume riders, adults:  
1st Rosette Mrs. Mary Pickard, Etter, Texas, 2nd Rosette Mrs. Francis Ramirez, 3rd Rosette Edna Gould.

Costumed riders, children:  
1st Rosette Timmy Fisher, 2nd Rosette Carla Archer, 3rd Rosette Brenda Sparks.

### NOTICE

As President of the Chamber of Commerce I take this means of thanking each and every one who helped make the annual celebration the success it was. It is a thankless job, I know, but one that must be done if we are to advertise our town and keep its name in the minds of people of this area.

J. K. Hicks

### NOTICE

On behalf of the rodeo committee I take this means of thanking and expressing our appreciation to those who helped in any way with our 1958 rodeo. We could not thank each of you individually so wish to do so in this manner.

J. K. Hicks, Committeeman.

### Chamber Of Commerce Mgr. Is Employed

Bill Ballinger, former business man of Dumas, Texas has been employed as Manager of the Spearman Chamber of Commerce, and has been on the job here since last Thursday April 24th.

Mr. Ballinger has decided to make this profession his career work, and comes to Spearman highly recommended as to his ability and his character.

Bill is married and has one 9 year old son, Randy. Mrs. Ballinger will remain in Dumas until school closes and then the family plans to move to Spearman.

### Meeting Of C-C Tonight

There will be a general membership meeting of the Chamber of Commerce to be held at the school Cafeteria tonight (May 1st) beginning at 8:00 p. m.

A very important subject will be discussed and a number of committee reports will be made. A report from R. V. Converse on the Palo Duro Dam project, a report from Oscar Donnell on Sports and Recreation. Jesse Davis will make a report on housing; Joe Traylor will make a report for the Industrial committee and there will be a report from the Oil and Gas and Welcome committee.

A financial report on the celebration will also be given. Come out and meet your new manager, Bill Ballinger.

Mr. and Mrs. John Allen and Jane of Guyton were Saturday guests of Mrs. J. H. Buchanan.

### NOTICE

All persons receiving parking tickets in the city of Spearman, must report to the city hall. These traffic tickets must be turned in to the city hall. If these tickets are not turned in, a warrant will be issued, and the persons or persons involved, will be arrested. Tickets will be issued on all center parking.

Bud Beeson, City Judge

22-2t-c

## Band Wins

### Post Office Is Dedicated Friday

Friday morning April 25, an unusually large crowd gathered in and around the new Spearman Post Office at 304 Hancock street for the dedication ceremony.

Donald Smith, Postmaster, welcomed the guests and introduced pastros of the following churches who made up the dedication committee: Apostolic Faith Church, First Methodist Church, Church of the Sacred Heart, and the Union Church.

Rev. Donald Cox, pastor of the Christian Church, and Rev. O. L. Brpant, pastor of the Baptist Church, were unable to be present for their part of the service.

He introduced the following guest postmasters: Wayne Bunten, of Borger; Floyd Miller of Panhandle; Jean Barnhart, of Cactus; Gordon Denman of Dumas; Imogene Benton of Sunray; Blanche Tabor of Gruver; L. H. Searcy of Stinnett and Eula Berry of Waka.

Spearman Mayor, Bruce Sheets, Sheriff J. E. Cooke, County Attorney Jimmie Linn, School Superintendent, H. R. Hartman, were all introduced. Then Postmaster Smith turned the program over to Joe Dan Bryan, the Master of Ceremonies.

Rev. J. Waid Griffin gave the invocation. Mrs. Hazel Wright Morton, daughter of Mrs. Mel Wright, the first Postmaster at Old Hansford, registered the guest.

Jerry Sparks, Gerald Hanners, Jerry Parrish and Steve Cates, the Four Jokers, entertained with songs and music.

The Spearman High School Band performed under the direction of Sam Watson, band instructor. They played the National Anthem as the V. F. W. color guard carried out their program ceremonies. The members of the color guard were: Clyde Longley, Clarence Mitchell, A. L. Wilson, Tony P. Vernon and Kenneth Evans. They raised the flag that had flown over the Capitol at Washington D. C.

W. C. Humphries, building Contractor, and Kenneth J. Kohler, owner of the building were introduced and later they conducted a tour inspection of the new Post office and equipment.

J. Mel Benech, Field Service officer, 2nd Postal Division of Texas, delivered the dedication address.

The high points of it pointed out the strength of Democracy shown in our American uncensored mail. Also the importance of mail in business, friendship and in keeping us all close together. Mr. Benech said our postal department went onto the red at the rate of \$16 per second. The postal department is the largest government agency and employs 520,000.

In his praise of the new office, he said there was none to equal it in latest, modern furnishings and equipment within a 250 mile radius of Spearman.

Rev. W. J. Matthesen pronounced the benediction.

Coffee and doughnuts were served at the open house by the following hostesses. Mesdames: Maude Mathews, J. H. Martin, Vester Hill, Tom Sutton, John Wilde, Roy Jones and A. M. Pittman. They served from a table laid with linen cloth and centered with an arrangement of spring flowers. Flowers were placed throughout the lobby. Approximately 750 attended.

Business went on as usual and smoothly except for the stream of patrons who consistently had trouble with their new mail box combinations.

### High School Band Wins Highest Award

The Spearman high school band became the first Class B band from region XI to win a Sweepstakes award in district competition since the Interscholastic League has used the present classification. To receive this honor a band must make a I division in Concert sight reading and marching.

There were three high school bands to receive this honor this year they were: Spearman, Borger and Phillips.

There will be a drawing to see which of these three bands will represent region XI at the State Fair in Dallas next year.

EDITORS NOTE.—With all the praise we have for Sam Watson, we are inclined to believe he is too modest to make good newspaper copy. It is true we were able to dig out all the vital facts about him and his wonderful band—but the story lacks atmosphere. For example, Sam did not tell us that his 80 band members went wild as Indians on a war path when they learned they had won this outstanding honor—and they grabbed Sam on their shoulders and marched him around just like the football boys do their coach when they have won a regional game.—And come to think of it there is not a single coach in our Panhandle region who has 80 players to train—and Mr. Watson you have done a wonderful job here at Spearman, and we are mighty glad the members of your band are treating you like a football coach. We believe the public should appreciate a band as much as a winning football team—and this newspaper hopes we have the opportunity to educate the public to this point of view.

### Making Plans To Build 100 Homes This Year

Macias Construction informed this newspaper that they are making plans to build at least 100 more homes in Spearman this year. Macias has secured 12 new choice lots in the Glover addition, South of Spearman, and he plans to put 50 of these lots on sale to individual buyers. New loans to prospective buyers are now available, and G. I. buyers have a good chance in the next few weeks to buy one of the fine new homes constructed by the company.

Many frantic people are still coming into the Reporter office seeking a place to live in our city. With oil and gas expansion underway, prospects for a bumper wheat crop, it is next to impossible to find a place to live in Spearman.

For details of purchases of new homes in the new Macias addition see or call Alec Macias. Mr. Macias will be glad to assist veterans in making applications for G. I. loans.

### Floyds To Live In Colorado Springs

Mrs. Donald Floyd and children joined her husband in Colorado Springs where they will make their home.

Donald, former Chamber of Commerce Manager, has been in Colorado Springs for the past month where he is associated with an insurance business.

Mrs. Bob Ratliff and children of Canyon visited over the week end with her mother, Mrs. Carl Hull.

## Successful 1958 Celebration Staged In Spearman April 25th-26th.



DE PRAYER VIGIL THIS OCTOBER

DIVINE GUIDANCE

901 S. Main  
Lietz Motor Co.

901 S. Main  
Borger, Texas

Campbell, Jewelry Re  
— 2:00 to 7:00 We  
30 to 8:30 Friday  
Quick Repair of  
Jewelry — 1950 G  
S CORNER D  
Work Guranteed  
Phone OL 9-3231  
Spearman, Texas

COMMUNITY  
LIC SERVICE

## New Post Office Building Is Dedicated In Spearman April 25th.

**TEXAS PRESS ASSOCIATION**  
Member **1938**

**THE SPEARMAN REPORTER**  
SUCCESSOR TO THE HANSFORD HEADLIGHT, PUBLISHED THURSDAY OF EACH WEEK IN HANSFORD COUNTY, TEXAS.  
WILL J. MILLER, EDITOR AND PUBLISHER  
ENTERED AS SECOND CLASS MATTER NOV. 21, 1918 AT THE POST OFFICE AT SPEARMAN, TEXAS, UNDER THE ACT OF MARCH 3, 1879.  
In Hansford and adjoining counties, One Year **\$2.50**  
Out of Hansford and adjoining counties, One Year **\$3.00**

**CLASSIFIED ADVERTISING**  
First insertion, 4c per word; 2c a word for every issue thereafter Card of Thanks, 4c per word. Display Rates on Request  
**NOTICE TO THE PUBLIC:** Any erroneous reflection upon the reputation or standing of any individual, firm or corporation that may appear in the columns of The Spearman Reporter will be corrected when called to the attention of the management.

### Washington News Letter From Your Congressman Walter Rogers

TO THE PEOPLE OF THE 18th DISTRICT

**Community Facilities Bill**  
The Community Facilities Bill, under the authorship of Senator Fulbright of Arkansas, passed the Senate last week by a good margin of votes. The vote was 60 to 28. The bill would provide four major accomplishments:

First, it would increase the 100 million dollar Housing and Home Finance Agency's public facility loan program to \$1 billion. This would provide loans for financing local water and sewer systems, hospitals, and school buildings.

Second, it would establish a new interest rate formula which, under present conditions, would produce a rate of interest of 3 1/2 percent rather than the current 4 and one-eighth and 4 and five-eighths percent.

Third, it would raise the present 40-year maximum payout period on these federal loans to 50 years.

Fourth, it would increase the present federal loan fund, which is available interest free for long range public works planning, by 50 million dollars. The present fund is 48 million dollars, and it is increased to 98 million dollars.

The bill was highly contested, and the division was very sharp in many of the votes on proposed amendments to the bill that could cripple it. However, when these amendments had been voted down, many of those who had been supporting the amendments came over and voted for the bill on final passage. Many of the cities—especially smaller ones—have been experiencing much difficulty in financing water and sewer systems, hospitals, and schools. Many have voted the bonds but were unable to sell them because of the high interest rate that was being demanded and the burden that would be placed on the tax structure of the community. This bill should relieve that situation without costing the taxpayers. It will provide a measurable help toward a constructive approach of absorbing unemployment in many areas of the country.

**Ike's Arms Plan**  
The President's proposed reorganization of the Pentagon is an issue that becomes more heated each day. His original announcement that he planned to submit such a proposal to Congress was met with varied reactions. When he finished the final draft on the proposal and submitted it to the Congress, it was obviously anticipated that the message submitting the plan would receive top billing on the front pages of the newspapers throughout the country. However, the President—and especially his advisors—had failed to reckon with the Chairman of the Armed Services Committee of the House of Representatives, the Honorable Carl Vinson of Georgia. Chairman Vinson is now serving his 46th year in the Congress and has been handling military matters from a civilian

standpoint as long or longer than any other living man. His vast experiences and knowledge in this field affords him a weapon that provides him with great influence in the Congress. When the President's message reached the Congress, Chairman Vinson was waiting with a speech on the subject. The results was that the President's program and Chairman Vinson's reply there to share the headlines. On the following day the President appeared before a luncheon meeting of the American Society of Newspaper Editors and the International Press Institute in the Statler Hotel and proceeded to soundly denounce his critics on the subject. He termed many of the charges leveled by Chairman Vinson at the program as "nonsense" and "farfetched." He labeled the apprehension of his critics as "misconceptions" and, at the most, "misrepresentations." All of this causing much discussion on Capitol Hill. Some are asking why it is that this proposed reorganization of the Department of Defense is so essential and so absolutely necessary that it must be accepted and swallowed lock, stock and barrel and without question. They are asking why it is that such a plan was not proposed long ago, if its importance even approaches the proportions represented. They want to know why the President, who represents himself as a man with greater knowledge on the subject than any other active person, and a man who has been associated with the military all his life, waited so long to come up with the program. Many feel that if it took the President so very long to get the matter worked out with his vast experience and knowledge, the Representatives of the people should have an opportunity to study the plan and weigh its merits and demerits very carefully before taking action.

**Visitors**  
The Daughters of the American Revolution assembled this week for their annual convocation. Here in attendance were Mrs. John Arrington of Miami, and her granddaughter, Miss Helen Locke, who was serving as a Page at the DAR Convention. Miss Locke is the daughter of Mr. and Mrs. Ellis Locke of Miami. It was also good to see Midshipman Roy L. Renzart, Jr. of Amarillo, who came up from the Naval Academy at Annapolis to visit in Washington. Mrs. Emil P. Reed of Dumas was also in Washington. Incidentally, she is a cousin of Mrs. John Jarman of Oklahoma City. John Jarman is a very able Member of the Congress representing Oklahoma City and serves on a Committee with

WALTER ROGERS  
Member of Congress  
18th District of Texas

Red cedar wood is used most commonly in making lead pencils.

One horse power is the power required to lift 33,000 pounds one foot in one minute.

Parrots have no wishbones.

Edison invented the flash light in 1914.

One hundred and twenty men accompanied Columbus when he discovered America.

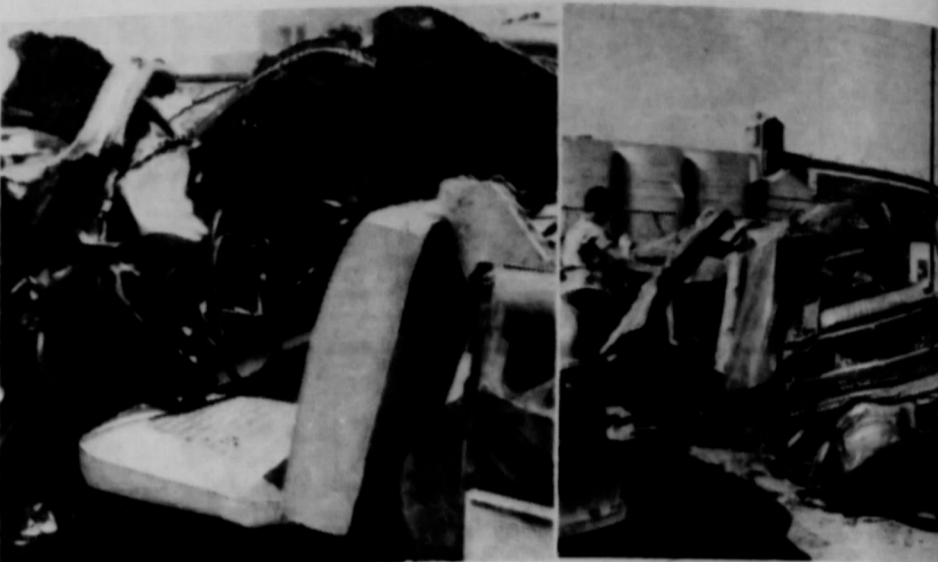

PICTURED ABOVE is the 1938 five-post convertible of Allan Bayless of state park marker one mile north of Gruber. The car knocked down east of Spearman, on the Perry-



## DEL MONTE GARDEN SHOW

EVERY WEDNESDAY IS DOUBLE STAMP DAY

**MIX OR MATCH 'EM**

Your Choice of—  
DEL MONTE  
7 1/2 SLICED OR HALVES  
ELBERTA PEACHES  
NO. 2 SLICED OR CHUNK  
PINEAPPLE  
14-OZ. PINEAPPLE-GRAPEFRUIT  
DRINK  
44-OZ. PINEAPPLE JUICE  
OR PINEAPPLE JUICE  
14-OZ. KOSHER OR PLAIN  
DILL PICKLES

**3 for 99¢**

**MIX OR MATCH 'EM**

Your Choice of—  
DEL MONTE  
303 WHOLE GREEN BEANS  
308 GREEN LIMA BEANS  
303 APRICOT HALVES  
303 FRUIT COCKTAIL  
303 PEARS  
No. 2 CRUSHED PINEAPPLE

**4 for 99¢**

Your Choice of  
DEL MONTE  
303 CUT GREEN BEANS  
12 Oz. CORN 'N PEPPERS  
303 SUGAR PEAS  
Mix or Match 'Em

**5 for 99¢**

Your Choice of—  
DEL MONTE  
308 W. K. CORN  
308 CREAM STYLE CORN  
12 Oz. VAC. PACK CORN  
308 SPINACH  
14 Oz. CATSUP  
Mix or Match 'Em

**6 for 99¢**

Your Choice of—  
1-CZ. CRUSHED OR TIGHT  
PINEAPPLE  
303 KRAUT

**7 for 99¢**  
Mix or Match 'Em

DEL MONTE  
TOMATO SAUCE  
3 8-Oz. Cans **25¢**

DEL MONTE RED SOCKEYE  
SALMON  
1 1/2 Can **83¢**

SUNSHINE KRISPY  
CRACKERS  
1-Lb. Box **25¢**

IDEAL  
SHERBET 1/2 GAL **49¢**  
5 Delicious Flavors

Wonderful spring values at this DEL MONTE GARDEN SHOW

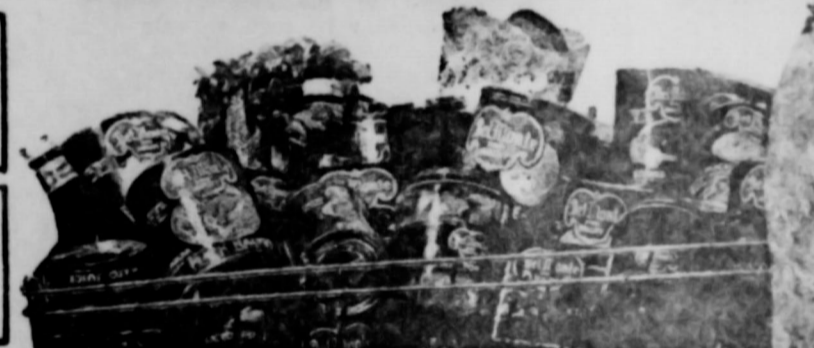

### The Thinker... are you one?

A lot of drivers give very little thought to the care of their cars. Most any gasoline will do, or indifferent service. Not so the thinking man!

He knows his car is a big investment. He wants the best gasoline and motor oil and the best service he can get to prolong his car's life, improve its performance, maintain its value.

We believe that most of the men and women who come to Phillips 66 Stations are the thinking type... people who appreciate expert service performed by trained men.

Stop at Phillips 66 stations. See what we mean by "Hospitality on the Highway."



### Lovely To Look At.....

LOOK HERE! It's time to give your hands a special treatment for spring! You don't want winter-roughened hands to spoil the effect of gay, new clothes, so get them in shape for Easter-and-after with a bit of smart "hand-work"—now!

Use hand lotion! Once-twice-three times a day, smooth Truskey over the backs of your hands, on palms, along fingers, and around nails to keep cuticle soft. And manicure your nails weekly. Try a new shade of polish! The soft coral tones will harmonize beautifully with this year's fashionable citrus colors.



RED ROSY  
RADISHES ..... bch. **5¢**  
Green Onions 3 bnch. **10¢**

LONG GREEN SLICING  
CUCUMBERS ... lb. **10¢**

Calif. RED & RIPE  
Strawberries . box **39¢**

WASHINGTON CHERRY RED  
Rhubarb .... 2 lb. **25¢**

PRODUCE PRICES GOOD THURSDAY  
FRIDAY & SATURDAY ONLY

Fems FEMINE NAPKINS  
for new contact  
even when you're active  
2 Boxes 12s. . **\$1.18**

MAXWELL HOUSE  
COFFEE  
Lb. Can **85¢**

IDEAL'S DELICIOUS  
FRUIT TWISTS 3 1/2 **29¢**  
APPLE PAN DOWNS  
ROLLS 2 **29¢**  
IDEAL'S DELICIOUS  
WHEAT BREAD 1-LB. **19¢**  
IDEAL'S ENRICHED  
BREAD 2 1/2-LB. **29¢**

Famous For Fine Cooking  
Wesson oil  
The Premium Shortening 3 lb. **69¢**

VETS Dog Food  
3 1-Lb. Cans **29¢**

ARMOUR'S  
TREET  
12-Oz. Can **43¢**

ARMOUR'S  
CHOPPED BEEF  
12-Oz. Can **43¢**

ARMOUR'S  
CHOPPED HAM  
12-Oz. Can **59¢**

Silver Bell  
OLEO  
lb. **15¢**

Pure Cane  
SUGAR  
10 lb. Bag **97¢**

IDEAL FLOUR  
Every Sack  
Guaranteed  
10 lb bag **59¢**

COCA-COLA  
King Size  
6 bottle Carton  
**29¢**  
Plus Deposit

Golden Flake  
Potato Chips  
Family Size  
pkg. **49¢**

IDEAL  
Prepared  
Mustard  
Big 2 lb jar only  
**19¢**

EATM  
Here  
Ste  
12 oz  
**6¢**

Libby's  
303  
5 for  
303  
5 for  
WHOLE  
CREAM  
303 can  
6 for \$1.  
LIBBY'S FRESH GREEN  
LIMA BEANS  
LIBBY'S EARLY GARDE  
PEAS  
LIBBY'S GREEN REFUG  
Beans  
LIBBY'S WHOLE PEELE  
TOMATOES  
LIBBY'S DILL OR SOU  
PICKLES  
LIBBY'S FANCY TOMA  
Catsup

# Libby's GREEN THUMB SALE

**Libby's**  
TOMATO JUICE NO. 2 CAN  
7 for \$1.

**Libby's** PEACHES  
303 can  
5 for \$1.

LIBBY'S NAVES 303 CAN  
APRICOTS ..... 4 for \$1.

LIBBY'S BARTLETT HALVES 303 CAN  
PEARS ..... 4 for \$1.

WHOLE KERNAL OR CREAM STYLE  
303 can **Libby's** CORN  
6 for \$1.

**Libby's** FRUIT COCKTAIL  
303 CAN  
5 for \$1.

**Libby's** BEEF STEW  
24 oz. can 45¢

LIBBY'S FRESH GREEN—303 CAN  
LIMA BEANS ..... 4 for \$1.

LIBBY'S EARLY GARDEN—303 CAN  
PEAS ..... 5 for \$1.

LIBBY'S GREEN REFUGEE—303 CAN  
Beans 6 for \$1.

LIBBY'S WHOLE PEELED — 303 CAN  
TOMATOES ..... 4 for \$1.

LIBBY'S DILL OR SOUR 22 oz.  
PICKLES ..... 3 for \$1.

LIBBY'S FANCY TOMATO  
Catsup 6 for \$1.

FAVORITE KING SIZE LOAF  
**BREAD 2 for 29c**

Hi-C Orange Drink ..... 25c

Shurfine Salad Dressing ..... 25c

ALL FLAVORS  
**JELLO 4 for 25c**

FOLGERS COFFEE ..... lb. can 83c

FAIRMONT'S COTTAGE CHEESE ..... Lb. Box 23c

CANTON 100% VINYL GREEN PLASTIC 7 YEAR GUARANTEE 50ft. LENGTH  
**GARDEN HOSE \$2-19** GARDEN CLUB 20 oz STRAWBERRY Preserves .... 3 for \$1.00

ARMOURS CLOVER BLOOM AMERICAN OR PIMENTO  
**Sliced Cheese 19c** Pkg.

TOP O TEXAS  
**FRANKS 43c** Pkg.

ARMOURS STAR  
**Sliced BACON 69c** Lb.

U. S. CHOICE  
**Sirloin STEAK 89c** Lb.

U. S. CHOICE BONELESS  
**Club STEAK 89c** Lb.

SCOT 125 ft. WAX PAPER  
**CUT RITE 29c**

50 FT. ROLL  
**SCOTS TOWELS 19c**

BORDONS ONE-HALF GALLON  
**CHALOTTE FREEZE 3 for \$1.**

SHURFINE 24 oz. GLASS Waffle Syrup. 35c HERSHEY'S CHOCOLATE lb. CAN SYRUP 19c

SHURFINE TALL CAN  
**Milk 2 for 23c**

QUART SIZE WESSON OIL 65c MORTON 1 1/2 lb. BOX SALT 11c

SHORTENING 3 lb. CAN  
**Snowdrift 69c**

STITES — EXTRA — FANCY  
**STRAWBERRIES pt. 29c**

LARGE — FANCY — SLICER  
**CUCUMBERS lb. 21c**

FRESH — STRAIGHT — NECK — YELLOW  
**SQUASH 2 lb. 19c**

LARGE — CRYSTAL — WAX  
**ONIONS 2 lbs. 15c**

**GLOVES 19c**

CANVAS 8 oz. Scot's Scotkins Napkins ..... 17c

Scots Luncheon Bathroom Tissue ..... 2 for 23c

**Frozen Foods**

Libby's Chopped BROCCOLI ..... 19c

Libby's 6 oz. CAN ORANGE JUICE ..... 23c

LIBBY'S CUT 10 oz. pkg.  
**OKRA 19c**

LIBBY'S 10 oz. SLICED STRAWBERRIES ..... 23c

LIBBY'S 6 oz.  
**Lemonade 10c**

GIANT SIZE  
**PINK DREFT 79c**

GIANT SIZE  
**OXYDOL 73c**

GIANT BLUE CHEER ..... 79c REGULAR BAR ZEST 2 for ..... 29c

BATH BAR ZEST 2 for ..... 39c

REGULAR BAR Pink Camay 3 for 29c PERSONAL SIZE IVORY 4 for ..... 29c

BATH BAR Pink Camay 2 for 29c REGULAR SIZE CLEANSER COMET 2 for ..... 29c

FRIENDLIEST STORE IN THE PANHANDLE  
**CUT-RATE** FAMOUS FOR SERVICE  
MAIN STREET GROCERY MARKET SPEARMAN TEXAS

# G. I.

There Is A Special Advantage Awaiting You

IF YOU

# Build NOW

On One Of These Two Plans

G. I. No Down Payment

NO G. I. PAYMENT—FHA Only \$500 Down

We have plenty of money available if you act at once. However this appropriation is limited, and delay may prove a Disappointment to home builders. There is a fee of only 2 1/2 percent of total cost for closing G. I. Loans. Available up to \$13,500.00.

For Immediate Sale Through Either Plan:

Several Homes now under construction.  
3-4 Ceramic tiled Bath, Birch Kitchen, Built-In Stove, Oven, etc. Desirable location near New School Property, on Paving.

No G. I. Payment—FHA: Only \$500 Down

Is your present housing entirely adequate for your family? If not, now is the time for you to buy a new home. Home values are now greater than ever before and Macias Construction Company is offering the most liberal terms ever offered. If you act at once, Macias can arrange a loan for you from a special assistance funds recently appropriated by Congress. No down payment is required on G. I. loans and only 3% on FHA loans up to \$13,500. In many cases you may not be requested to pay loan cost on FHA loans. Macias Construction Company is now taking G. I. loan applications to be processed under the special assistance provisions of the Emergency housing bill recently passed by Congress. An important item is the fact that now there is no down payment required on loans up to \$13,500. Since this special assistance appropriation is very limited, Macias urges you to come to their office at 1600 Main Street in Perryton or call GE 5-4531 at once for full particulars.

# Macias CONSTRUCTION COMPANY

Alex Macias, 1002 S. Evans

Office Phone 5-4531

Spearman, Texas

Perryton Phones 5-4531 or 5-6601 or 5-6921

A. R. Macias, Phone 5-6631

REGISTERED  
Professional  
BUILDER



FUTURE FARMERS OF AMERICA

The picture above was snapped at the Barbecue meeting of the Future Farmers of America, Spearman chapter. Ralph MacLaughlin, Agricultural Instructor of the Spearman schools, and the Sponsor of the Spearman FFA club, is shown in conference with some of the members of the organization. From left to right in the picture are: Danny Jackson, Larry Kingsley, Perry Sheets, Ralph MacLaughlin, Charles Traylor, President of the club and Richard Kirk.

### Johnnie Holland Suffers Broken Arm

Johnnie Holland, young son of Mr. and Mrs. Otto Holland broke his arm Friday while playing at school. A week before Johnnie had sprained the same arm. Mrs. Holland says he is doing ok now.

### Visiting Mrs. E. M. Jagers

Three daughters, Mrs. Frank Dale of Mt. Pleasant; Mrs. Wayne Baker of Texas City and Mrs. Bill Coburn of Bonham are visiting their mother, Mrs. E. M. Jagers and sister, Mrs. Daniel Sheets.

Mrs. Jagers underwent surgery last Wednesday and her 4 daughters were with her. She is progressing nicely and will soon be home.

### Gold Sox Invitation

Bernard Dossett, president of the Hopes Car Club, received an invitation and two tickets from Bob Scarlett, general manager of the Amarillo Gold Sox baseball team, to be guests at the Gold Sox games during the 1958 season at Potter County Stadium. Mr. Scarlett also included a clipping of an article about the Hopes Car Club which had caused him to be interested in their work.

### Gruver W. S. C. S. Meeting Held

The Womens Society of Christian Service met in the parlor of the Methodist church Thursday April 24.

With Mrs. W. J. Eddleman in charge of the meeting she opened the meeting with the business, giving a short talk about the district meeting at Spearman. Nine ladies from Gruver attended the district meeting at Spearman. Also, our nominating committee gave in their report of the new officers nominated for the coming year.

Mrs. A. Bort gave the devotional. The opening song was "A Charge to Keep I Have." Mrs. L. K. Garrett had charge of our lesson, which was about our Methodist youth. Mrs. Bort gave the first part. Mrs. Murrell and Mrs. Evans were in a dialogue about our youth of today.

Mrs. Eddleman talked on Methodist youth and how they help with their money. Mrs. Barkley gave a part on A call to youth and our challenge to help them. After the program refreshments were served to the following: Mesdames: A. Bort, L. K. Garrett, W. L. Harris, R. Murrell, A. Evans, Glen Truax, Oscar Dahl, Hez Frazier, M. F. Barkley, D. L. McClellan, W. J. Eddleman, Carrie Nelson, E. Sluder, George Holt, Tom Dozier and Jack Henson.

### Gruver Music Club Has Coral Program

The Gruver Music club met Tuesday April 22, with the president, Mrs. Harley Alexander presiding.

Mrs. Darrell Cooper gave an interesting musical note on French characters at the Waldorf - Astoria, after which Mr. Bill Gregory, director of the Gruver high school chorus presented his group in the following program: "Allelui" - Will James "God is Love" - Shelley "Ave Marie" - Arcadelt "All Through The Night" - Welshair Arr. by Kwalwasser "Old Joe Clark" - American

Also presented were the following soloists, all of whom received first division ratings in district competition recently: "Bells of the Sea" - Curtis Harris.

"By the Bend of the River" - Sharon Ayres "Joyous Bells" - Doyle Sturman "Sea Fever" - Roger Vernon Accompanist for the chorus and the soloists were Miss Janice Etling and Miss Lu Ann Cator. Mrs. Jim Cator concluded the program with a wonderful meditation "The Description of a Friend".

Lovely refreshments were served by the hostesses, Mesdames: Carlie Knight, E. T. Rafferty, Sr., W. L. Maupin and E. N. McClellan, Sr.

## Honor Students Of Gruver High School Announced

Al McClellan is the Valedictorian of the graduating class of Gruver High School. Al is the son of Mr. and Mrs. H. E. McClellan of Gruver. He has been active in athletic and music activities during his high school years. He lettered four years in football and Track. He has been a member of the band for six years. He won several honors in football, and this year represented the district in the regional track meet at Lubbock. In band this year he was a member of the all-regional band and has been selected as a member of the Tri State Band at the Music Festival at Enid, Oklahoma.

Rosalyn Ayres McClenagan is Salutatorian. She is the daughter of Mr. and Mrs. I. W. Ayres, Jr. of Gruver. Rosalyn has been active in Music Speech and Dramatic activities. She has been accompanist for the high school choir and soloist. This year she played a leading role in the senior play. She also played the female lead in the interscholastic league one act play. In the spring literary meet this year she placed second in the district in senior declamation.

Members present were: Mesdames: Robert David Alexander, Jr., Robert Alexander, Sr., A. R. Bort, R. H. Campbell, L. O. Brooks, Jim Cator, Del Cluck, Darrel Cooper, W. J. Eddleman, Wm. Etling, Jr., Ralph Mathis, W. R. Murrell, Claude Watkins, and Roy Walker.

Guests present were Mrs. Clarence Reeder, Mr. Bill Gregory, and the Gruver high school chorus.

The Clayton school is Class "A" in New Mexico which covers

schools with enrollments of 350-700. On the conference schedule Pennington and Wall will face Tucumcari, Lovington, Raton, Pecos, and Las Vegas. Some other teams that will appear on the schedule are Dalhart, Los Alamos, Farmington, and several others.

## Hansfordites Attend Meet In Amarillo

Paul Gumfory of Gruver and A. L. Wilson of Spearman, representatives of the South Coast Life Insurance Company, and Mr. Gumfory's wife attended an agency meeting of Panhandle and Plains representatives of the company. The meeting was held at the Herring Hotel in Amarillo.

Joe Woodward, President of the company, was the featured guest of the meeting. On arrival in Amarillo, Mr. Woodward said that economically speaking, this area of the state was one of the brighter spots. He said this was indicated by the new business by representatives in this territory. Through March, the Northwest Texas agency was leading the company's other territories in total production.

Mr. Woodward pointed out that "when a company passes the one hundred millions insurance in force mark, it joins the ranks of the giants in the life insurance business. We are comfortably situated above the point and you can expect continued vigorous growth."

## State And District Club Presidents Meet

The Twentieth Century Club members were honored recently with a short visit from the State President Mrs. A. J. House of Yoakum, Texas. Mrs. Robert Lindsay of Berger, district president, accompanied her.

Mrs. Gorge Buzzard was hostess with an informal tea. Mrs. Joe Traylor introduced the guests. Mrs. House, a fluent and inspiring speaker, spoke on "What the

Federation is Doing in Legislation". Among the legislative matters being encouraged by the Federation in Drivers Education, school training and water conservation, scholarships for Psychology and Psychiatry training.

Mrs. House also discussed the Oriental scholarship fund, being given by the Federation. She pointed out that 58 culture clubs with 11,000 members have been organized in Eurasian countries and one international club organized which has members from all religions of the world.

The Dorothy House Vieman Memorial scholarship fund, to which the Spearman club contributed, had its origin as a memorial to the deceased daughter of the House.

When the Federation sponsored the Bernice House Boat to Korea Relief in September, 1956, Mrs. House donated cows valued at \$2500 to this cause. She traveled extensively in Korea and recognized the great need.

Mrs. House a gracious charming person, spends her leisure time in writing poetry, composing songs and music. The Spearman members felt fortunate that she was able to find time in her busy schedule to visit them.

## Girl Scouts To Have Court Of Awards Sunday

On May 4, Sunday the Brown Intermediates and Senior Girl Scouts will have their Court of Awards.

This ceremony will be held in the School Cafeteria at 2:30 o'clock. Following the ceremony the girls and their mothers will be entertained at a tea.

All Girl Scouts and their mothers are urged to attend.

## Girl Scout Leaders Out Door Day 6th

On Tuesday May 6 the Girl Scout Leaders of the Spearman Neighborhood association are to meet at 9:30 in the Church of Christ Annex. Each leader is asked to bring their cup and knife.

This will be an Out Door day for the leaders. They will go to Wolf Creek for a cook out. It is expected the group will leave the creek for Spearman about 2:30 p.m.

## Whin That



## Round Gruver

There are out of news this in another place you will find about the closing days of school. The members of the Christian Church are having a street in front of the church to be supervised by the

and Mrs. Buddy Lowe, Mr. Tom Curtis Lowe, Mr. and Mrs. Sney Riley, Mr. and Mrs. Thayer, Dan Shrader, Spanader and Debbie all at the Lions club convention last.

Mr. Lowe is the new president of the Gruver Lions club. He served for the year 1958.

Mr. and Mrs. Billy Blumhagen and Billy Blumhagen on their way to compete in the State Chess and Mrs. Chapman Blumhagen accompanied.

Mr. and Mrs. Lacey. Student at NT State, Denton, and friend, spent time with his parents Mr. and Mrs. Major Lacey.

Mr. E. Jagers is recuperating at a Perryton hospital.

Mr. Allen Hull, son of Mr. and Mrs. Floyd Hull of Spearman, has been named a member of the Marketing Club at North State College where he is pursuing business major.

## Bowling Here

Mr. Bowling is visiting his mother, Mrs. Lily Bowling. Mr. Bowling, Leon Bowling, He and his mother, Mrs. Lawrence Bowling, and his wife and children will be in town this week for a visit with his relatives. Mrs. Nelson has a Beauty Shop here in town for many years.

## Arrested For Driving

Mr. Perryman, 20, of Berger arrested in Berger Wednesday for driving the pickup of Les Patton without his consent. Mr. Perryman was employed by Patton at the time he drove the pickup to Berger. Mr. Perryman was returned to Spearman and placed in jail.

## ck Jagers In Republic

Mr. Jagers former "Country cultural Agent" for Hansford County is working on a two year assignment in the Dominican Republic near Cuba.

Mr. Jagers returned he states a few months ago bought a farm near Bowie. He lived until two weeks ago when they left for the new assignment.

Mr. Jagers will remain in the area until after the marriage of his daughter, Kirlene which will be in the Spearman church in May.

LOST OR STRAYED: about 1 lb. Bristle hair, Branded D downed H or Shurbert glass 1 down. Contact Dwight Hutchins.

Lowest price ever!



with... WRINKLE-FREE 2-CYCLE DRYING!

with... INFINITE HEATS... 5 MARKED SETTINGS!

with... FLUFFIER DRYING OF ALL FABRICS!

SAVE \$100.00

Reg. Price \$289.50  
SPECIAL PURCHASE FOR OUR SPRING SALE  
NOW ONLY \$189.50

Easy terms! Big trade-ins!



Only a few cents a day ends clothes drying drudgery!

- No more drip-drying of Wash 'n Wears... many regulars need no ironing!
- Guess-free heat selection for every type of fabric!
- "Tempered-Heat" dries clothes evenly!
- Softer, 1/3 fluffier drying!
- Giant 20-lb. wet clothes capacity!
- Gas or electric dryers.

OWENS SALES CO.  
Phone 3681  
Spearman, Texas

systems 8.70 x 15, B. Wall Iron \$13.25 plus \$1.67 tax systems 8.50 x 15 W. Wall Iron, \$13.75 plus \$1.67 tax B other sizes and Types are listed on our LOW, LOW catalogue.

Davis Oil Co.  
SPEARMAN, TEXAS

ation is Doing in Legis... Among the legislative... being encouraged by... in Drivers Educat... training and water... scholarships for Psy... and Psychiatry training... House also discussed... scholarship funds be... by the Federation... out that 58 culture... 1,000 members have... ed in Eurasian coun... e International club... which has members from... is of the world... Dorothy House Viem... scholarship fund, to wh... Spearman club contrib... origin as a memorial... eased daughter of M...

the Federation spons... nce House Boat to Kor... in September, 1956, M... donated cows valued... to this cause. She tran... ely in Korea and in... the great need... House a gracious... person, spends her... in another place you will... in writing poetry, m... news about the closing days... ng songs and music... school. The members of the... n members felt fortun... Christian Church are hav... was able to find the... street in front of the... busy schedule to vi... to be supervising the job...

Scouts To... Court Of... ds Sunday... y 4, Sunday the Broom... iates and Senior G... will have their Court... ceremony will be held... school Cafeteria at 2... in September, 1958... Following the ceremon... and their mothers will... aimed at a tea... girl scouts and the... are urged to attend...

Scout Leaders... door Day 6th... ead May 6 the G... aders of the Spearman... hood association are... 9:30 in the Church... nex. Each leader is... bring their cup and...

ll be an Out Door... aders. They will go... k for a cook out... the group will leave... for Spearman about...

ry Bowling... ing Here... ry Bowling is visiting his... mother, Mrs. Lilly Bowling... Father Leon Bowling. He ex... his mother, Mrs. Lawrence... and his wife and child... in this week for a visit with... and relatives. Mrs. Nelson... erty owned and operated the... a's Beauty Shop here in... man for many years...

ed For... gal Driving... en Perryman, 20, of Borger... arrested in Borger Wednes... for driving the pickup of... les Patton without his con... rryman was employed by... n at the time he drove the... p to Borger... was returned to Spearman... placed in jail...

ck Jagers In... minican Republic... ck Jagers former "Country... cultural Agent" for Hansford... ty is working on a two year... ment of the extension de... ment in the Dominican Re... ic near Cuba... served a similar assignment... ndonesia... and Mrs. Jagers returned... he states a few months ago... bought a farm near Bowie... e they lived until two weeks... when they left for the new... ment...

OST OR STRAYED: about... lb. Bristle halter. Branded D... ected H or Shertbert glass... g down. Contact Dwight Hutch... 21-3tc

ger!... ears... ry type... nly!

ystem 6.70 x 15, B. Well... iron \$18.25 plus \$1.67 tax... ystone 6.70 x 15 W. Well... iron, \$18.75 plus \$1.67 tax... H other sizes and Types are... found on our LOW, LOW... coverage catalogs.

Davis Oil Co. SPEARMAN, TEXAS



in the city - on the farm -

CHAMPLIN HI-V-I MOTOR OIL assures top performance in any engine

Champlin HI-V-I Motor Oil is the standby of those who want dependable lubrication for any automotive or farm equipment engine. Champlin refines HI-V-I Motor Oil to keep engines running at the peak of their power and efficiency under the most rugged conditions. You'll cut engine wear and repairs, and your engine will deliver the performance you expect, with Champlin HI-V-I Motor Oil.



Quality and Price Unmatched

DAVIS OIL COMPANY Spearman, Texas

Large advertisement for 'Round up THRIFT STAMP' featuring a silhouette of a cowboy on a horse.

ORANGE DISC SERVICE Alton - Wayne

Gulf Products Spearman, Texas

Borger Lock and Key Custom work mailed to our address returned next day. Call Bob Schuler, BR 3-5924 or BR 4-2233 for special Service. 1021 Lee St. Borger, Tex. 21-4t

STRAYED from Monroe Lance Farm by Phillips-Hansford Plant: 4 head of 650 lb. steers. Branded quarter circle lazy 8 on Right high. Marked shallow Fork on Right ear, in addition to any other marks or brands. Anyone knowing whereabouts of these cattle contact Henry C. Hitch Ranch, Guyton, Oklahoma. Phone 9007K2 or 943. 21-rtn

HELP WANTED - Man or woman, for part time work. slight handicapped acceptable. Write P. O. Box "Z" Spearman, Texas. No. 21-3t-c

FOR RENT - bedroom to man. Connecting bath. 213 S. Bernice Street, Phone 4486. 21-2t-c

NOTICE All persons receiving parking tickets in the city of Spearman, must report to the city hall. These traffic tickets must be turned in to the city hall. If these tickets are not turned in, a warrant will issue, and the person or persons involved will be arrested. Tickets will be issued on all center parking. City Judge, Bud Beeson 21-2t-c

Gruver Sends In Over \$800.00 Mrs. Charlene McClellan, in charge of raising funds in Gruver for the April Cancer Crusade, has turned in over eight hundred dollars. This is typical of the fine folk in Gruver. When something needs to be done, everyone over there pitches in and does in up in top shape!

Hansford County has a goal of \$1600. If Spearman could raise \$800, this would be met. However, with the Ogle Community turning in over \$85.00 Spearman still hasn't been generous enough to meet half our goal. Only about \$50.00 is needed to meet this. So far Mr. Barkley, Cancer Crusade Treasurer reports \$1547.85

If you haven't sent in your contribution to this worthy cause, please do so today. Make your check out to American Cancer Society, and send to Freeman Barkley, Spearman, Texas. This is deductible of course. Give to conquer cancer.

FOR SALE - Three room modern home at Gruver. Four lots, in excellent location. See Lester Wells. No. 22, 3t-p

For Sale - Johnson boat motor 5 H. P. in good condition. Call OLIVE 9-6281. 21-1tp

FOR SALE - Small child's Saddle. Good condition. Reasonable. Wesley Garnett. Phone 6161. 17-rtn

Miscellaneous POLITICAL ANNOUNCEMENTS

ED VERNON Commissioner Precinct No. 2 MRS. MERLE WASHINGTON County Treasurer MRS. SADA HOSKINS County Clerk

J. W. (BUCK) BUCHANAN State Representative, 85th District BOB PORTER OF DUMAS State Representative, 85th District

JOHNNIE C. LEE County Judge, Hansford Co. George C. (Bud) Lowe Walden Green Commissioner Precinct No. 4

Judge Max Boyer District Judge 84th Judicial District

HELP WANTED POOR HEALTH MAKES available Rawleigh Business in Moore and Sherman Counties. Good opportunity for industrious person to supply demand for well known products. See M. T. Brown, box 384, Spearman, or write at once to Rawleigh's Dept. TXE-30-203, Memphis, Tenn. 22-6tp

RESPONSIBLE PARTY to service and supply accounts of electronic hardware in local area, as your own distributor. Part time to start, need not infringe on present employment. No selling required, all inventory and supply work. This is your own business with as high as \$400 a month to start with a potential of \$25,000 per year. \$2900 available cash needed immediately to start which is secured by equipment and stock. If sincerely interested, send a brief resume to Box 5174 St. Paul, Minn. 22-2tp

MAN OR WOMAN, established toy route. Good income. No selling no experience necessary. Operate from home. Spare or full time. Excellent weekly earnings refilling and collecting from our Magic Toy Racks in your area. Must have car, references. 5 hours spare time weekly. Minimum investment of \$742.50. For local interview write at once giving phone. Adam Industries, 170 W. 74th St. New York 23 N. Y. 22-1tp

FOR RENT apartment for 4 men 122 S. Endicott St. rs. A. E. Townsend. 14 rtn

FOR RENT Sleeping rooms for men. 122 S. Endicott st. Mrs. A. E. Townsend. 14 rtn.

GOLIATH DEALER - Clarence Pettitt is now dealer for the new Foreign Goliath. See him today for a test ride in the new 1958 Goliath!

ALCOHOLIC - If liquor is your problem and you sincerely want help to quit write Alcoholic Anonymous, box 513, Spearman. No fees, no pledge, no pills. No. 36 rtn

BARGAINS In house trailers. New Trailers up to 51 feet. Five year financing, bank rates. Some used ones. Best Tailor Sales Pampa and Perryton, Texas. No. 4 rtn

WE ARE - Experts in installing linoleums. Let us figure your next job. Free estimates. We do cabinet tops, floor linoleums, cove walls. We stock linoleums up to 12" wide, sink frames, metal tops etc. DALEY'S IN PERRYTON No. 27 rtn

Hansford County V. F. W. POST NO. 6887 Regular Meeting Nights 2nd and 4th Tuesday of each Month

CONSTRUCTION IRRIGATION WELL SERVICE Pull and Set Pumps (All Makes) Pump and Bowl Repairs Clean Out Holes Gear Head Repairs B & C EQUIP. CO. Phone OL 9-2351 Spearman, Texas

ANTHONY ELECTRIC Industrial and Oil Field Wiring Commercial and House Wiring Contracting and Repairs L. L. ANTHONY Phone OL 9-3361 413 S. Barkley St. Box 727 Spearman, Texas

Macias Construction Co. Homes Under Construction in South Spearman. G. I., FHA Loans WILL TRADE See Us For Your Building Needs Alex Macias 1002 Evans Spearman, Texas

SELLING OUT OUR STOCK OF B. F. GOODRICH TIRES. SALE PRICES - STOCK WILL CONSIST OF GENERAL, GATES AND FISK TIRES.

WE ARE DISTRIBUTORS OF BLACKLEG SERIUM AND VACCINE. ALSO - TORNADO SIGNALS Floor Mats - Mufflers - Mirrors AUTOMOTIVE ACCESSORIES

ROSS'S TEXACO SERVICE STATION S & H GREEN STAMPS DOUBLE STAMPS MONDAYS Phone OL 9-2031 B. F. Goodrich & FISK TIRES

MOTOR WISE



A. & G. Humble Service WYATT ATKINS RAYMOND GILLEY For the life of your car GO GULF!



Looking for Service Try Orange Disc Service! ALTON Phone 2897 WAYNE

MEDICINE Dr. D. E. Hackley OSTEOPATHIC PHYSICIAN AND SURGEON 304 MAIN ST Office Hours: Week Days 9-12 and 1-5 Saturday: 9-13 Office Phone - Residence Phone 4851 5181

Dr. Reese Nowlin DR. GENE K. SMITH OPTOMETRIST OFFICE HOURS 9 to 12 a.m. 1 to 5 p.m. Saturday 9 - 1 Phone 5484 No. 10 SW 2nd Avenue Perryton, Texas

R. L. Kleeberger M. D. Physician and Surgeon Medicine, Surgery, and Obstetrics Hours: 9-12 a.m. - 2-5 p.m. CLOSED ALL DAY THURSDAY AND SATURDAY AFTERNOON Phone: Office 5781 Res. 2161 16 S. W. Court St. Daily Bldg Spearman, Texas

Dr. F. J. Daily DENTIST No. 16 S. W. Court St. Phone 3561 Spearman, Texas

SANFORD HOSPITAL AND CLINIC Perryton, Texas Phones 2821 or 2821 ROY K. SANFORD, M. B. Pediatrics J. BLUFORD JOHNSON, M.B. General Surgery O. U. MONROE, M. B. Obstetrics - General Practice

INSURANCE E. C. GREENE Real Estate Loans Insurance Phone 4261 - Box 145 Spearman, Texas

B. M. A. INSURANCE E. K. SNIDER Spearman, Texas

AMBULANCE FLOWER Number Dial 2751 SPEARMAN, TEXAS

Boxwell Bros. Funeral Home and Flower Shop Day - Night Phone 2781 SPEARMAN, TEXAS

C. and J. Drilling Company

SLIM CATES - BUD JACKSON Featuring Irrigation well drilling and domestic wells for windmills and small pumps TELEPHONES Olive 9-4756 OL 9-8216

GLASS REPLACEMENT Body Shop and Painting R. L. (Smoky) Huse Spearman, Texas

Hansford Lodge 1040 A. F. & A. M. Regular Communication 2nd and 4th Monday of each month Buster Kirk, W. M. Roy L. McClellan, Secretary

Jim's SERVICE and APPLIANCES - Appliances Service Wash - Dry Appliances - JIM O'NEILL Phone OLIVE 5481 Spearman, Texas



Governor Price Daniels gives W. C. Howard, President of the Association of Texas Soil Conservation Districts, the original copy of his proclamation...

According to W. C. Howard, President of the districts, each year's Soil Stewardship week is a period during which churches are urged to hold regular religious services...

Interest in Soil Stewardship activities has increased yearly. In 1957 it was estimated that 4000 churches had sermons or services stressing man's responsibilities as stewards of the good earth...

NOTICE TO CREDITORS

I, R. A. Neilson, whose residence is Bosque County, Texas, and whose Post Office address is Valley Mills, Texas, having on the 24th day of March A. D. 1958, been duly granted Letters Testa-

mentary of the Estate of Warren H. Neilson, Deceased, and having qualified according to law as Independent Executor, NOW GIVE NOTICE TO ALL PERSONS HAVING CLAIMS AGAINST SAID ESTATE, requiring them to present the same, properly authenticated, to the undersigned within TWELVE MONTHS for the date of said appointment, for allowance.

Frank Porter Band Director Haskell Texas

Dear Billy - Just a note to let you know we were fortunate to play just before your own Spearman High School band at Tri-State. I have about 60 in my band here, and I am really glad that we play before Sam and not after, because I know that he has a fine band there at Spearman.

Well, be careful, and I will see you in June when I go to my summer exercise jaunt with the R. L. Porter outfit.

Sincerely, FRANK PORTER Mrs. Stanley Garnett and Mrs. John Wilde spent the week end in Oklahoma City.

NEWS County Home Demonstration Agent Texas A & M College Extension Service

Home Tour May 5

Highlight of spring Home Demonstration club activities will be the Home Tour they are sponsoring, Monday, May 5 to homes of Hansford County. All homemakers of the county are invited to participate in the tour.

District Contest Canyon Hansford County will be represented at the District Eliminations, May 3, in Canyon by Judy Stump and Monet Washington, who will present an electrical demonstration and by Gruver 4-H Girls: Francis Morris, Harlene Roper, Sandra Walke and Judy Brown, who will present a skit.

Blood Typing A special service of blood typing is being offered by Hansford County Hospital to all residents of the county. Notice special article in this issue of The Spearman Reporter for details on pre-registration, which is being handled by Hansford County Home Demonstration Club women.

Women can look forward to a variety of silhouettes in spring and summer styles, without having to "take or leave" the chemise according to extension clothing specialists.

Although the chemise influence is most dominant in new spring styles, women will choose classic styles that adapt some of its more pleasing features.

There are other silhouettes—a great variety of them—from which to choose the new garments for our wardrobes. There is the two piece look with jacket to the hip bone or shorter—the pleated skirt that stays closer to the body—the straight skirt with soft waist at the top—the classic shirtwaist dress—a favorite of many years, with its new soft fullness in the bodice.

Two points of fashion are definite in all clothing this spring—all will fit a little more loosely, and all will be about an inch shorter. Choose the silhouette that best suits your own personality—your figure and your needs.

OSLO NEWS

Another nice rain has fallen in the past week. It registered about 4 1/2 inches of moisture.

Mrs. A. J. Huel and Mr. and Mrs. O. J. Huel from Clifton, Texas were week end visitors in the O. J. Huel, Jr., home. Mr. and Mrs. Andy Gorman and Mr. and Mrs. Jim Hayden visited in the Huel home Sunday afternoon.

Mr. and Mrs. Jewel Ward visited in the Joel Stavlo home Friday evening.

Mrs. A. J. Huel took several of the Ladies Aid members to Clifton over the week end to a W.M.F. convention. Those accompanying Mrs. Ward were: Mrs. Terry Huse, Mrs. R. W. Cooksey and Mrs. Mary Brandvik.

We notice a new back yard fence at the parsonage. Also several trees have been planted around the church, parsonage and cemetery. All this addition will help beautify the surroundings, as the trees grow in the next few years.

Luther League move night was held in the parish hall Sunday night. Two interesting movies were shown. One was about Christians in India and the help that is being brought to their land. It is educational to see how these people live and an "eye opener" to all Christians, as there is so much to be done in the foreign lands.

The drive for cancer has closed in the Oslo community with \$83.50 being collected. If anyone wishes to contribute you may still mail your donations to the Hansford County Chapter at Spearman.

Sunday school and church will be at the usual time next Sunday, 9:55 a. m. will be Sunday school and church at 11:00. Mr. and Mrs. Odie Pederson will be with us and will give a report on the Clifton Lutheran Sunset home at Clifton, Texas.

Mr. and Mrs. Joe Bob Browning and Mr. and Mrs. Ted TeBeest visited in the Gordon Stedje home Sunday afternoon. Mrs. Harold Collier was hostess to the Ladies Aid last Thursday. Mrs. Jodie Knudson was cohostess. Mrs. W. L. Johnson gave the lesson topic from Judges 4 and 5.

Mr. and Mrs. W. L. Johnson called at the Lyndon Hobbs home last Tuesday. Mr. and Mrs. Grady Pearson have returned home from a Florida trip. Mrs. Herbert Kirk spent the week end visiting in Lubbock.

Bankers Supervisors Meeting Held At Tulia Texas

Glendon Eiling, Chairman and R. V. Converse, Secretary-Treasurer of the Hansford Soil Conservation district, Woodrow Gibner, Banker, and Don Powell, Work Unit Conservationist attended the Supervisors - Bankers meeting which was held at Tulia, Texas on April 23rd.

Supervisors and Bankers were in separate sessions all morning. The Conservation District Supervisors talked over several matters of importance, two of these being: work with the Legislature for appropriations of operating funds for Soil Conservation Districts; and legislation to make possible conservation help to Soil Conservation districts by different political sub divisions of the state, such as counties and work with school on conservation education.

Speakers on the morning session of bankers consisted of Mr. Red Mayles, Cheyenne, Oklahoma, whose topic was "The Sandstone Creek Watershed"; Rev. Record of Tulia gave an interesting talk on "Soil Stewardship". Other speakers were: Sam Singleton, Vice President of the State Association of Soil Conservation Districts and Mr. Brawley, American National Bank of Amarillo.

The afternoon program consisted of the following with bankers and supervisors together: W. C. Howard, president of the Texas Association of Soil Conservation districts gave a talk on Progress of Soil Conservation Districts in Texas and Bill Schmeer, Vice President of the Texas Bank and Trust Company discussed "The Importance of Agriculture to the Economy of Texas."

The meeting was sponsored by The Texas Bank and Trust Co. of Dallas.

PHILLY-OS OPHY Regardless of how much you make, what the groceryman fails to get the taxes will get the rest. The man who can keep ahead of the hounds is a good business man.

J. H. NICHOLS CARD OF THANKS May we take this means for thanking the good people of Spearman that were so nice to us while our baby was in your hospital. Especially Dr. Kleeberger and the hospital staff. Your kindness will always be remembered. May God's richest blessings rest on each and every one of you.

Pfc and Mrs. C. L. Morse Mr. and Mrs. R. L. Baley GRUVER PTA STUDY GROUP The Gruver PTA Study group held its regular meeting April 16 at 2:30 in the high school.

Mr. Willoughby, Mr. Etter, Mr. Eddins and Mr. Hoy were on hand to answer questions about our school. Some of the questions led to discussion of discipline in the upper grades - reports of graduates as to what is needed to be added to our curriculum - and about students skipping grades in grade school.

It was a most interesting meeting. On Friday 18th our Gruver PTA was host to a county council and workshop meeting. The meeting was well attended and much was learned. MRS. R. WALKER, Publicity Chairman, Gruver PTA.

Saber-toothed tigers are now extinct. The penultimate day of the month is the next to the last day. Only 12 letters comprise the Hawaiian alphabet.

England's King is not allowed to enter the House of Commons. Benjamin Franklin designed a dollar made of silver, brass and pewter, bearing the motto, "Mind Your Own Business," and minted in 1776.

Regul LEGAL NOTICE Notice is hereby given that the following rules are to be effective within the limits of Ground Water Conservation District No. 2, North of the Canadian River as of the 17th day of May, 1958, and thereafter in accordance with resolutions adopted by the Board of Directors of said District, to-wit: Rules of Ground Water Conservation District No. 2, North of the Canadian River The Rules of Ground Water Conservation District No. 2, North of the Canadian River are hereby amended, effective May 5, 1958, as follows: In accordance with Section 59 of Article 16 of the Texas Constitution, and with the Statutes of the State of Texas pertaining thereto, the following rules are hereby adopted as the rules of the District by its Board of Directors. All rules or parts of rules in conflict with these rules are hereby repealed. The rules, regulations and modes of procedure herein contained are adopted for the purpose of simplifying procedure avoiding delays, saving expense and facilitating the administration of the ground water laws of the State and the rules of this District. To the end that these objectives be attained, these rules shall be construed: (1) The rules may be used in the exercise of discretion where discretion is vested under no circumstances in no particular case shall any of them, be construed as limitation or restriction upon the exercise of any discretion which exists; nor shall the Board of Directors be construed to do any of the duties and jurisdiction conferred by law, nor to limit or restrict the amount and character of data or information which may be required for the proper administration of the law. (2) Definitions Unless the context hereof indicates a contrary meaning, the words hereinafter defined shall have the following meaning in these rules: (a) The "Board" shall mean the Board of Directors of the "District," as herein defined, consisting of five (5) duly elected members as provided in Section E.C. of said Article 7880-3c. (b) "District" shall mean Ground Water Conservation District No. 2, North of the Canadian River, maintaining its principal office in Dumas, Texas. Where appropriate, reports and other papers are required to be filed with the District, this means the District's headquarters in Dumas, Texas, P. O. Box 935. The District shall also be known as "North Plains Water Conservation District." (c) "County Committee" means a committee of five persons elected in each county of the District which will perform such duties as the District Board may require. (d) The term "Well" or "Water Well" shall mean and include an artificial excavation constructed to produce or which produce more than 100,000 gallons of water per day. (e) "Water" shall mean underground water. (f) "Owner" shall mean and include any person, firm, partnership or corporation that has the right to produce water from the land either by ownership, lease, contract, easement, or other estate in the land. (g) The word "waste" as used here in shall have the same meaning as defined by the 51st or 54th Legislature, as follows: (1) The withdrawal of underground water from an underground water reservoir at a rate and in such amount so as to cause the intrusion therein of water not suitable for agricultural, gardening, domestic, stock raising purposes; (2) The flowing or production of water from an underground water reservoir when the water produced therefrom is not used for a beneficial purpose; (3) The escape of underground water from one underground water reservoir to any other reservoir not containing underground water, as defined in said Section 3c of Article 7880; (4) The pollution or harmful alteration of the character of the underground water within the District by means of water or other deleterious matter admitted from some other strata or strata of from the surface of the ground; and (5) Willfully causing, suffering or permitting underground water produced for irrigation agricultural purposes to escape into any river, creek, or natural watercourse, depression, lake, reservoir, drain, or any sewer, street, highway, road, ditch, or upon the land of any other person than the owner of such well, or upon such public land. (h) An "Authorized Well" shall be: (1) The location of a ground well on an application filed until such application is denied, or (2) The location of a ground well on a valid permit, authorized well site is not a well to drill. (i) "Person" shall mean individual, partnership, firm or corporation. (j) "Waste" (a) Water shall not be produced within, or used within or

Build your kitchen around you ... with a BUILT-IN ELECTRIC RANGE You can design your own smart, modern kitchen, tailored to your personal tastes and work habits with built-in electric cooking units. You can place the built-in surface units where they'll save you the most steps ... install the built-in oven at the height that suits you best ... plan for plenty of convenient countertop and cabinet space. With a Built-in Electric Range, you'll have a kitchen that combines beauty and practical utility ... a truly modern kitchen that's distinctively yours. See your builder, appliance dealer or architect soon about a Built-in Electric Range. LIGHT COMMUNITY PUBLIC SERVICE POWER

THE BIBLE TEACHES WILL BE THE THEME FOR A Gospel Meeting APRIL 28th THROUGH MAY 4th AT THE CHURCH of CHRIST BUILDING 2nd and HANEY Sts. Edd Brown 10:00 A. M. DAILY BEGINNING TUESDAY 8:00 P. M. DAILY EVERYONE INVITED — EVERYONE WEL COME RELIGIOUS QUESTIONS SOLICITED AND ANSWERED KNOW YOUR PAST — PRESENT — FUTURE

FIGHT CANCER AMERICAN CANCER SOCIETY

FIGHT CANCER WITH A CHECKUP (See your doctor) AND A CHECKUP (Send it now) TO AMERICAN CANCER SOCIETY

# Regulations For Irrigation in North Plains

## LEGAL NOTICE

Notice is hereby given that the following rules are to be effective within the limits of Ground Water Conservation District No. 2, North of the Canadian River as of the 17th day of May, 1958, and thereafter in accordance with resolutions adopted by the Board of Directors of said District, to-wit:

Rules of Ground Water Conservation District No. 2, North of the Canadian River The Rules of Ground Water Conservation District No. 2, North of the Canadian River are hereby amended, effective May 5, 1958, as follows:

In accordance with Section 59 of Article 16 of the Texas Constitution, and with the Statutes of the State of Texas pertaining thereto, the following rules are hereby adopted as the rules of the District by its Board of Directors. All rules or parts of rules in conflict with these rules are hereby repealed.

The rules, regulations and modes of procedure herein contained are adopted for the purpose of simplifying procedure, avoiding delays, saving expense, and facilitating the administration of the ground water laws of the State and the rules of this District. To the end that these objectives be attained, these rules shall be construed as follows:

(a) No person shall hereafter begin to drill or drill a well, or increase the size of a well or pump therein, which well could reasonably be expected to produce or a pump designed to produce in excess of 100,000 gallons of water per day, without having first applied to the Board, and received a permit to do so, unless the drilling and operation of the well is exempt by the law or by these rules. Provided that, as set out in Rule 5d hereof, and under certain conditions, an applicant may commence the drilling of a well when his application therefor has been recommended by the proper County Committee.

(b) No permit shall be required for the drilling of temporary wells exempt by subsections 3 and 4a of Section D, Article 7880-3c (being generally wells used for the production of oil, gas, or other minerals and water wells used in connection therewith).

(c) Each County in the District shall have a County Committee composed of five committeemen. Each portion of the County is to be represented by a County Committeeman, if practicable.

(d) Each County shall elect two County Committeemen in January, 1960, for a term of two years or the same day the District Directors are elected. On the same day in January, 1961 each County shall elect three County Committeemen for a term of two years. Thereafter, each County shall elect County Committeemen when a term of such Committeeman expires and such election shall be held on the same day of each year fixed for the election of District Directors.

(e) Any qualified property tax paying resident voter within any commissioner's precinct, may have his name placed on the ballot by being nominated by the County Committee or by petition signed by not less than five qualified voters of the commissioner's precinct, which petition shall be filed with the District Board at least 20 days prior to the date of such election.

(f) The County Committees are authorized to accept applications for permits to drill wells and to perform such additional duties as are set out in these rules. The committee may designate a secretary or other person to receive and file such applications, accept deposits, to give information, issue forms, keep records, receive well logs, reports, and other information and to perform other administrative duties. The Secretary or other authorized person who received an application for a permit shall note on the face of the application the date and time of day on which such application is received and shall give an application a serial number showing its relative priority as to time.

(g) It shall be the duty of the County of the County Committee to applications later filed.

(h) The Board of Directors shall grant or refuse of applications Committees may hold hearings or meetings for this purpose. The signature of three County Committeemen on an application shall constitute a recommendation that the permit be granted. The refusal of three or more committeemen to sign the application shall constitute a recommendation of rejection of the application.

(i) If the County Committee shall recommend the granting of the application, and if there be no contest thereon or conflicting application, such recommendation shall be noted on the application by the County Committee. The applicant may thereupon proceed at his own risk to drill such well. The application shall not, however, be officially granted until the same shall have been passed upon and granted by the Board.

(j) If, before the Committee's recommendation of approval of an application shall have been noted on an application, a contest shall arise over the application, or if another owner shall within such time file an application for a well permit within less than the minimum spacing distance for such wells, the County Committee may conduct a hearing, upon due notice to both parties, to hear and determine which of the applications should, in its judgement, be granted. In the event of a contest or such a conflicting application, no well shall be commenced until the matter is passed upon by the Board. A contest shall be deemed filed when written notification is filed with the proper County Committee. The County Committee or such person designated by it to receive such applications or notices of contest shall receive the same and note

thereon, the date and time at which they were received.

The County Committee shall, in any event, forward both applications to the Board. Thereafter, both applicants, or the applicant and the contestant or contestants, after due notice, shall be entitled to a hearing before the Board. At such hearing, all parties may introduce pertinent evidence as to why the particular application or applications should be granted or denied, including evidence as to the effect on the water reservoir, the conservation and preservation of water, the prevention of waste, the protection of property rights, and other pertinent matters which evidence shall be taken into consideration by the Board. The Board shall also take into consideration which of the applicants duly filed his application first upon lines, or other legal description; and the county in which the land is located.

(k) A statement as to the proposed use of the well to be drilled whether municipal, industrial, or irrigation.

(l) The name and address of the driller or contractor and the date drilling operations are to be begun.

(m) A statement as to the exact location of the well to be drilled, including the section, block, survey or league and exact number of acres to be drilled, and the location of the well, as shown on plat shall state that all facts therein are true and correct.

(n) Such exception may be granted ten (10) days after written notice has been given to the applicant and all adjoining owners and all well owners within a quarter mile of the proposed location and after a public hearing at which the parties thereto may appear and be heard, and after the Board has decided that an exception should be granted. Provided, however, that if all such owners execute a waiver in writing stating that they do not object to the granting of such exception, the Board may thereupon proceed to decide upon the granting or refusing of such application without notice or hearing except to the applicant. The applicant may also waive notice or hearing or both.

(o) After an application for a well permit has been granted, the well, if drilled, must be drilled within ten yards of the location specified in the permit and not elsewhere. If the well should be commenced or drilled at different location, the drilling or operation of such well may be enjoined by the Board of pursuant of Article 7880-3c, Section B (9).

(p) No person shall rework, re-drill, or re-equip a well in a manner that would increase the rate of production of water from such well beyond any previous normal rate of production of such well without first having made an application to the Board, and having been granted a permit by the Board, to do so. No shall any person replace a well without a permit from the Board. A replacement well, in order to be considered as such, must be drilled within one hundred feet (100) feet of the old well and not elsewhere. It must not be located toward any other well or authorized well site unless the new location complies with the minimum spacing requirements set out in Rule 9 (a); otherwise the replacement well shall be considered to be a new well for which application must be made under these rules. The old well shall be immediately upon completion of:

(1) Filled and abandoned; or

(2) Properly equipped in such a manner that it cannot produce more than 100,000 gallons of water a day; or

(3) Closed in accordance with Article 1721 of the Penal Code, Texas Acts 51st Legislature (1949) P. 509, Ch. 281. Violation of such Article is made punishable thereby by a fine of not less than \$100.00 nor more than \$500.00.

An application to rework, re-equip, re-drill or replace existing well may be granted by the Board without notice or hearing, unless the applicant desires to increase the rate of production of a well without a permit from the Board. (For example, changed from a 6-inch to an 8-inch pump as set out above). Such permit may be granted only after written notice to adjacent owners and owners of a well within a quarter mile from such well and a public hearing, as provided in Rule 10 (c) above, and after a decision by the Board that such change will not cause unreasonable interference between wells, waste, or confiscation of property. Provided that if the adjacent owners and owners of a well within a quarter of a mile indicate to the Board in writing that they have no objection to the proposed change, then the Board may proceed to decide such matter. Provided that if the well is a sufficient distance from other wells to comply with spacing regulations for new wells of the desired capacity the Board may proceed to act on such application.

(1) The location of a proposed well on valid permit.

SIZE PUMP (Inside Diameter of Column Pipe)

MINIMUM DISTANCE (From nearest well or authorized well site)

4-inch or smaller pump Minimum distance: 200 yards

5-inch pump Minimum distance: 250 yards

6-inch pump Minimum distance: 300 yards

8-inch pump Minimum distance: 400 yards

10-inch or larger pump Minimum distance: 500 yards.

(2) If it is contemplated that the pumps of the respective sizes set out above shall refer to the inside diameter of the pump column pipe and shall produce water at the ordinary or usual pumping rates of pumps of such sizes. The ordinary or usual pumping rates of such pumps are to be regarded as follows:

SIZE OF PUMP (Inside Diameter of Column Pipe)

ORDINARY PUMPING CAPACITY

4-inch or smaller pump 70 to 265 G. P. M.

5-inch pump 265 to 390 G. P. M.

6-inch pump 390 to 750 G. P. M.

8-inch pump 750 to 1200 G. P. M.

10-inch pump More than 1200 G. P. M.

(3) If the pump which is to be used by the applicant is of a different size or type, or is to be operated at a different rate in gallons per minute from the pumps in general use as set out above, such fact shall be made known in the application; and in such case, the actual rate at which the well is to be pumped shall be the determining factor in the spacing for such well instead of the size of the pump. A pump to be operated against an artificial head inclosed or semi-closed system shall be given special consideration.

(4) It shall be considered to be a fraud upon the District and on the adjacent landowners for any

Committee or a person duly designated by such Committee to receive the same. Such application shall promptly be given a number as provided for in Rule 5d above.

Such applications shall be on forms provided by the District and shall be in writing and shall be prepared in accordance with and contain the information called for in the form of application, if any, prescribed by the Board, and all instructions which may have been issued by the Board with respect to the filing of an application. Otherwise, the application will not be considered.

(5) Information as to the exact location of the well to be drilled, including the section, block, survey or league and exact number of acres to be drilled, and the location of the well, as shown on plat shall state that all facts therein are true and correct.

(6) Such exception may be granted ten (10) days after written notice has been given to the applicant and all adjoining owners and all well owners within a quarter mile of the proposed location and after a public hearing at which the parties thereto may appear and be heard, and after the Board has decided that an exception should be granted. Provided, however, that if all such owners execute a waiver in writing stating that they do not object to the granting of such exception, the Board may thereupon proceed to decide upon the granting or refusing of such application without notice or hearing except to the applicant. The applicant may also waive notice or hearing or both.

(7) After an application for a well permit has been granted, the well, if drilled, must be drilled within ten yards of the location specified in the permit and not elsewhere. If the well should be commenced or drilled at different location, the drilling or operation of such well may be enjoined by the Board of pursuant of Article 7880-3c, Section B (9).

(8) No person shall rework, re-drill, or re-equip a well in a manner that would increase the rate of production of water from such well beyond any previous normal rate of production of such well without first having made an application to the Board, and having been granted a permit by the Board, to do so. No shall any person replace a well without a permit from the Board. A replacement well, in order to be considered as such, must be drilled within one hundred feet (100) feet of the old well and not elsewhere. It must not be located toward any other well or authorized well site unless the new location complies with the minimum spacing requirements set out in Rule 9 (a); otherwise the replacement well shall be considered to be a new well for which application must be made under these rules. The old well shall be immediately upon completion of:

(1) Filled and abandoned; or

(2) Properly equipped in such a manner that it cannot produce more than 100,000 gallons of water a day; or

(3) Closed in accordance with Article 1721 of the Penal Code, Texas Acts 51st Legislature (1949) P. 509, Ch. 281. Violation of such Article is made punishable thereby by a fine of not less than \$100.00 nor more than \$500.00.

An application to rework, re-equip, re-drill or replace existing well may be granted by the Board without notice or hearing, unless the applicant desires to increase the rate of production of a well without a permit from the Board. (For example, changed from a 6-inch to an 8-inch pump as set out above). Such permit may be granted only after written notice to adjacent owners and owners of a well within a quarter mile from such well and a public hearing, as provided in Rule 10 (c) above, and after a decision by the Board that such change will not cause unreasonable interference between wells, waste, or confiscation of property. Provided that if the adjacent owners and owners of a well within a quarter of a mile indicate to the Board in writing that they have no objection to the proposed change, then the Board may proceed to decide such matter. Provided that if the well is a sufficient distance from other wells to comply with spacing regulations for new wells of the desired capacity the Board may proceed to act on such application.

(1) The location of a proposed well on valid permit.

SIZE PUMP (Inside Diameter of Column Pipe)

MINIMUM DISTANCE (From nearest well or authorized well site)

4-inch or smaller pump Minimum distance: 200 yards

5-inch pump Minimum distance: 250 yards

6-inch pump Minimum distance: 300 yards

8-inch pump Minimum distance: 400 yards

10-inch or larger pump Minimum distance: 500 yards.

(2) If it is contemplated that the pumps of the respective sizes set out above shall refer to the inside diameter of the pump column pipe and shall produce water at the ordinary or usual pumping rates of pumps of such sizes. The ordinary or usual pumping rates of such pumps are to be regarded as follows:

SIZE OF PUMP (Inside Diameter of Column Pipe)

ORDINARY PUMPING CAPACITY

4-inch or smaller pump 70 to 265 G. P. M.

5-inch pump 265 to 390 G. P. M.

6-inch pump 390 to 750 G. P. M.

8-inch pump 750 to 1200 G. P. M.

10-inch pump More than 1200 G. P. M.

(3) If the pump which is to be used by the applicant is of a different size or type, or is to be operated at a different rate in gallons per minute from the pumps in general use as set out above, such fact shall be made known in the application; and in such case, the actual rate at which the well is to be pumped shall be the determining factor in the spacing for such well instead of the size of the pump. A pump to be operated against an artificial head inclosed or semi-closed system shall be given special consideration.

(4) It shall be considered to be a fraud upon the District and on the adjacent landowners for any

Committee or a person duly designated by such Committee to receive the same. Such application shall promptly be given a number as provided for in Rule 5d above.

Such applications shall be on forms provided by the District and shall be in writing and shall be prepared in accordance with and contain the information called for in the form of application, if any, prescribed by the Board, and all instructions which may have been issued by the Board with respect to the filing of an application. Otherwise, the application will not be considered.

(5) Information as to the exact location of the well to be drilled, including the section, block, survey or league and exact number of acres to be drilled, and the location of the well, as shown on plat shall state that all facts therein are true and correct.

(6) Such exception may be granted ten (10) days after written notice has been given to the applicant and all adjoining owners and all well owners within a quarter mile of the proposed location and after a public hearing at which the parties thereto may appear and be heard, and after the Board has decided that an exception should be granted. Provided, however, that if all such owners execute a waiver in writing stating that they do not object to the granting of such exception, the Board may thereupon proceed to decide upon the granting or refusing of such application without notice or hearing except to the applicant. The applicant may also waive notice or hearing or both.

(7) After an application for a well permit has been granted, the well, if drilled, must be drilled within ten yards of the location specified in the permit and not elsewhere. If the well should be commenced or drilled at different location, the drilling or operation of such well may be enjoined by the Board of pursuant of Article 7880-3c, Section B (9).

(8) No person shall rework, re-drill, or re-equip a well in a manner that would increase the rate of production of water from such well beyond any previous normal rate of production of such well without first having made an application to the Board, and having been granted a permit by the Board, to do so. No shall any person replace a well without a permit from the Board. A replacement well, in order to be considered as such, must be drilled within one hundred feet (100) feet of the old well and not elsewhere. It must not be located toward any other well or authorized well site unless the new location complies with the minimum spacing requirements set out in Rule 9 (a); otherwise the replacement well shall be considered to be a new well for which application must be made under these rules. The old well shall be immediately upon completion of:

(1) Filled and abandoned; or

(2) Properly equipped in such a manner that it cannot produce more than 100,000 gallons of water a day; or

(3) Closed in accordance with Article 1721 of the Penal Code, Texas Acts 51st Legislature (1949) P. 509, Ch. 281. Violation of such Article is made punishable thereby by a fine of not less than \$100.00 nor more than \$500.00.

An application to rework, re-equip, re-drill or replace existing well may be granted by the Board without notice or hearing, unless the applicant desires to increase the rate of production of a well without a permit from the Board. (For example, changed from a 6-inch to an 8-inch pump as set out above). Such permit may be granted only after written notice to adjacent owners and owners of a well within a quarter mile from such well and a public hearing, as provided in Rule 10 (c) above, and after a decision by the Board that such change will not cause unreasonable interference between wells, waste, or confiscation of property. Provided that if the adjacent owners and owners of a well within a quarter of a mile indicate to the Board in writing that they have no objection to the proposed change, then the Board may proceed to decide such matter. Provided that if the well is a sufficient distance from other wells to comply with spacing regulations for new wells of the desired capacity the Board may proceed to act on such application.

(1) The location of a proposed well on valid permit.

SIZE PUMP (Inside Diameter of Column Pipe)

MINIMUM DISTANCE (From nearest well or authorized well site)

4-inch or smaller pump Minimum distance: 200 yards

5-inch pump Minimum distance: 250 yards

6-inch pump Minimum distance: 300 yards

8-inch pump Minimum distance: 400 yards

10-inch or larger pump Minimum distance: 500 yards.

(2) If it is contemplated that the pumps of the respective sizes set out above shall refer to the inside diameter of the pump column pipe and shall produce water at the ordinary or usual pumping rates of pumps of such sizes. The ordinary or usual pumping rates of such pumps are to be regarded as follows:

SIZE OF PUMP (Inside Diameter of Column Pipe)

ORDINARY PUMPING CAPACITY

4-inch or smaller pump 70 to 265 G. P. M.

5-inch pump 265 to 390 G. P. M.

6-inch pump 390 to 750 G. P. M.

8-inch pump 750 to 1200 G. P. M.

10-inch pump More than 1200 G. P. M.

(3) If the pump which is to be used by the applicant is of a different size or type, or is to be operated at a different rate in gallons per minute from the pumps in general use as set out above, such fact shall be made known in the application; and in such case, the actual rate at which the well is to be pumped shall be the determining factor in the spacing for such well instead of the size of the pump. A pump to be operated against an artificial head inclosed or semi-closed system shall be given special consideration.

(4) It shall be considered to be a fraud upon the District and on the adjacent landowners for any

Committee or a person duly designated by such Committee to receive the same. Such application shall promptly be given a number as provided for in Rule 5d above.

Such applications shall be on forms provided by the District and shall be in writing and shall be prepared in accordance with and contain the information called for in the form of application, if any, prescribed by the Board, and all instructions which may have been issued by the Board with respect to the filing of an application. Otherwise, the application will not be considered.

(5) Information as to the exact location of the well to be drilled, including the section, block, survey or league and exact number of acres to be drilled, and the location of the well, as shown on plat shall state that all facts therein are true and correct.

(6) Such exception may be granted ten (10) days after written notice has been given to the applicant and all adjoining owners and all well owners within a quarter mile of the proposed location and after a public hearing at which the parties thereto may appear and be heard, and after the Board has decided that an exception should be granted. Provided, however, that if all such owners execute a waiver in writing stating that they do not object to the granting of such exception, the Board may thereupon proceed to decide upon the granting or refusing of such application without notice or hearing except to the applicant. The applicant may also waive notice or hearing or both.

(7) After an application for a well permit has been granted, the well, if drilled, must be drilled within ten yards of the location specified in the permit and not elsewhere. If the well should be commenced or drilled at different location, the drilling or operation of such well may be enjoined by the Board of pursuant of Article 7880-3c, Section B (9).

(8) No person shall rework, re-drill, or re-equip a well in a manner that would increase the rate of production of water from such well beyond any previous normal rate of production of such well without first having made an application to the Board, and having been granted a permit by the Board, to do so. No shall any person replace a well without a permit from the Board. A replacement well, in order to be considered as such, must be drilled within one hundred feet (100) feet of the old well and not elsewhere. It must not be located toward any other well or authorized well site unless the new location complies with the minimum spacing requirements set out in Rule 9 (a); otherwise the replacement well shall be considered to be a new well for which application must be made under these rules. The old well shall be immediately upon completion of:

(1) Filled and abandoned; or

(2) Properly equipped in such a manner that it cannot produce more than 100,000 gallons of water a day; or

(3) Closed in accordance with Article 1721 of the Penal Code, Texas Acts 51st Legislature (1949) P. 509, Ch. 281. Violation of such Article is made punishable thereby by a fine of not less than \$100.00 nor more than \$500.00.

An application to rework, re-equip, re-drill or replace existing well may be granted by the Board without notice or hearing, unless the applicant desires to increase the rate of production of a well without a permit from the Board. (For example, changed from a 6-inch to an 8-inch pump as set out above). Such permit may be granted only after written notice to adjacent owners and owners of a well within a quarter mile from such well and a public hearing, as provided in Rule 10 (c) above, and after a decision by the Board that such change will not cause unreasonable interference between wells, waste, or confiscation of property. Provided that if the adjacent owners and owners of a well within a quarter of a mile indicate to the Board in writing that they have no objection to the proposed change, then the Board may proceed to decide such matter. Provided that if the well is a sufficient distance from other wells to comply with spacing regulations for new wells of the desired capacity the Board may proceed to act on such application.

(1) The location of a proposed well on valid permit.

SIZE PUMP (Inside Diameter of Column Pipe)

MINIMUM DISTANCE (From nearest well or authorized well site)

4-inch or smaller pump Minimum distance: 200 yards

5-inch pump Minimum distance: 250 yards

6-inch pump Minimum distance: 300 yards

8-inch pump Minimum distance: 400 yards

10-inch or larger pump Minimum distance: 500 yards.

(2) If it is contemplated that the pumps of the respective sizes set out above shall refer to the inside diameter of the pump column pipe and shall produce water at the ordinary or usual pumping rates of pumps of such sizes. The ordinary or usual pumping rates of such pumps are to be regarded as follows:

SIZE OF PUMP (Inside Diameter of Column Pipe)

ORDINARY PUMPING CAPACITY

4-inch or smaller pump 70 to 265 G. P. M.

5-inch pump 265 to 390 G. P. M.

6-inch pump 390 to 750 G. P. M.

8-inch pump 750 to 1200 G. P. M.

10-inch pump More than 1200 G. P. M.

(3) If the pump which is to be used by the applicant is of a different size or type, or is to be operated at a different rate in gallons per minute from the pumps in general use as set out above, such fact shall be made known in the application; and in such case, the actual rate at which the well is to be pumped shall be the determining factor in the spacing for such well instead of the size of the pump. A pump to be operated against an artificial head inclosed or semi-closed system shall be given special consideration.

(4) It shall be considered to be a fraud upon the District and on the adjacent landowners for any

Committee or a person duly designated by such Committee to receive the same. Such application shall promptly be given a number as provided for in Rule 5d above.

Such applications shall be on forms provided by the District and shall be in writing and shall be prepared in accordance with and contain the information called for in the form of application, if any, prescribed by the Board, and all instructions which may have been issued by the Board with respect to the filing of an application. Otherwise, the application will not be considered.

(5) Information as to the exact location of the well to be drilled, including the section, block, survey or league and exact number of acres to be drilled, and the location of the well, as shown on plat shall state that all facts therein are true and correct.

(6) Such exception may be granted ten (10) days after written notice has been given to the applicant and all adjoining owners and all well owners within a quarter mile of the proposed location and after a public hearing at which the parties thereto may appear and be heard, and after the Board has decided that an exception should be granted. Provided, however, that if all such owners execute a waiver in writing stating that they do not object to the granting of such exception, the Board may thereupon proceed to decide upon the granting or refusing of such application without notice or hearing except to the applicant. The applicant may also waive notice or hearing or both.

(7) After an application for a well permit has been granted, the well, if drilled, must be drilled within ten yards of the location specified in the permit and not elsewhere. If the well should be commenced or drilled at different location, the drilling or operation of such well may be enjoined by the Board of pursuant of Article 7880-3c, Section B (9).

(8) No person shall rework, re-drill, or re-equip a well in a manner that would increase the rate of production of water from such well beyond any previous normal rate of production of such well without first having made an application to the Board, and having been granted a permit by the Board, to do so. No shall any person replace a well without a permit from the Board. A replacement well, in order to be considered as such, must be drilled within one hundred feet (100) feet of the old well and not elsewhere. It must not be located toward any other well or authorized well site unless the new location complies with the minimum spacing requirements set out in Rule 9 (a); otherwise the replacement well shall be considered to be a new well for which application must be made under these rules. The old well shall be immediately upon completion of:

(1) Filled and abandoned; or

(2) Properly equipped in such a manner that it cannot produce more than 100,000 gallons of water a day; or

(3) Closed in accordance with Article 1721 of the Penal Code, Texas Acts 51st Legislature (1949) P. 509, Ch. 281. Violation of such Article is made punishable thereby by a fine of not less than \$100.00 nor more than \$500.00.

An application to rework, re-equip, re-drill or replace existing well may be granted by the Board without notice or hearing, unless the applicant desires to increase the rate of production of a well without a permit from the Board. (For example, changed from a 6-inch to an 8-inch pump as set out above). Such permit may be granted only after written notice to adjacent owners and owners of a well within a quarter mile from such well and a public hearing, as provided in Rule 10 (c) above, and after a decision by the Board that such change will not cause unreasonable interference between wells, waste, or confiscation of property. Provided that if the adjacent owners and owners of a well within a quarter of a mile indicate to the Board in writing that they have no objection to the proposed change, then the Board may proceed to decide such matter. Provided that if the well is a sufficient distance from other wells to comply with spacing regulations for new wells of the desired capacity the Board may proceed to act on such application.

(1) The location of a proposed well on valid permit.

SIZE PUMP (Inside Diameter of Column Pipe)

MINIMUM DISTANCE (From nearest well or authorized well site)

4-inch or smaller pump Minimum distance: 200 yards

5-inch pump Minimum distance: 250 yards

6-inch pump Minimum distance: 300 yards

8-inch pump Minimum distance: 400 yards

10-inch or larger pump Minimum distance: 500 yards.

(2) If it is contemplated that the pumps of the respective sizes set out above shall refer to the inside diameter of the pump column pipe and shall produce water at the ordinary or usual pumping rates of pumps of such sizes. The ordinary or usual pumping rates of such pumps are to be regarded as follows:

SIZE OF PUMP (Inside Diameter of Column Pipe)

ORDINARY PUMPING CAPACITY

4-inch or smaller pump 70 to 265 G. P. M.

5-inch pump 265 to 390 G. P. M.

6-inch pump 390 to 750 G. P. M.

8-inch pump 750 to 1200 G. P. M.

10-inch pump More than 1200 G. P. M.

(3) If the pump which is to be used by the applicant is of a different size or type, or is to be operated at a different rate in gallons per minute from the pumps in general use as set out above, such fact shall be made known in the application; and in such case, the actual rate at which the well is to be pumped shall be the determining factor in the spacing for such well instead of the size of the pump. A pump to be operated against an artificial head inclosed or semi-closed system shall be given special consideration.

(4) It shall be considered to be a fraud upon the District and on the adjacent landowners for any

Committee or a person duly designated by such Committee to receive the same. Such application shall promptly be given a number as provided for in Rule 5d above.

Such applications shall be on forms provided by the District and shall be in writing and shall be prepared in accordance with and contain the information called for in the form of application, if any, prescribed by the Board, and all instructions which may have been issued by the Board with respect to the filing of an application. Otherwise, the application will not be considered.

(5) Information as to the exact location of the well to be drilled, including the section, block, survey or league and exact number of acres to be drilled, and the location of the well, as shown on plat shall state that all facts therein are true and correct.

(6) Such exception may be granted ten (10) days after written notice has been given to the applicant and all adjoining owners and all well owners within a quarter mile of the proposed location and after a public hearing at which the parties thereto may appear and be heard, and after the Board has decided that an exception should be granted. Provided, however, that if all such owners execute a waiver in writing stating that they do not object to the granting of such exception, the Board may thereupon proceed to decide upon the granting or refusing of such application without notice or hearing except to the applicant. The applicant may also waive notice or hearing or both.

(7) After an application for a well permit has been granted, the well, if drilled, must be drilled within ten yards of the location specified in the permit and not elsewhere. If the well should be commenced or drilled at different location, the drilling or operation of such well may be enjoined by the Board of pursuant of Article 7880-3c, Section B (9).

(8) No person shall rework, re-drill, or re-equip a well in a manner that would increase the rate of production of water from such well beyond any previous normal rate of production of such well without first having made an application to the Board, and having been granted a permit by the Board, to do so. No shall any person replace a well without a permit from the Board. A replacement well, in order to be considered as such, must be drilled within one hundred feet (100) feet of the old well and not elsewhere. It must not be located toward any other well or authorized well site unless the new location complies with the minimum spacing requirements set out in Rule 9 (a); otherwise the replacement well shall be considered to be a new well for which application must be made under these rules. The old well shall be immediately upon completion of:

(1) Filled and abandoned; or

(2) Properly equipped in such a manner that it cannot produce more than 100,000 gallons of water a day; or

(3) Closed in accordance with Article 1721 of the Penal Code, Texas Acts 51st Legislature (1949) P. 509, Ch. 281. Violation of such Article is made punishable thereby by a fine of not less than \$100.00 nor more than \$500.00.

An application to rework, re-equip, re-drill or replace existing well may be granted by the Board without notice or hearing, unless the applicant desires to increase the rate of production of a well without a permit from the Board. (For example, changed from a 6-inch to an 8-inch pump as set out above). Such permit may be granted only after written notice to adjacent owners and owners of a well within a quarter mile from such well and a public hearing, as provided in Rule 10 (c) above, and after a decision by the Board that such change will not cause unreasonable interference between wells, waste, or confiscation of property. Provided that if the adjacent owners and owners of a well within a quarter of a mile indicate to the Board in writing that they have no objection to the proposed change, then the Board may proceed to decide such matter. Provided that if the well is a sufficient distance from other wells to comply with spacing regulations for new wells of the desired capacity the Board may proceed to act on such application.

(1) The location of a proposed well on valid permit.

SIZE PUMP (Inside Diameter of Column Pipe)

MINIMUM DISTANCE (From nearest well or authorized well site)

4-inch or smaller pump Minimum distance: 200 yards

5-inch pump Minimum distance: 250 yards

6-inch pump Minimum distance: 300 yards

8-inch pump Minimum distance: 400 yards

10-inch or larger pump Minimum distance: 500 yards.

(2) If it is contemplated that the pumps of the respective sizes set out above shall refer to the inside diameter of the pump column pipe and shall produce water at the ordinary or usual pumping rates of pumps of such sizes. The ordinary or usual pumping rates of such pumps are to be regarded as follows:

SIZE OF PUMP (Inside Diameter of Column Pipe)

ORDINARY PUMPING CAPACITY

4-inch or smaller pump 70 to 265 G. P. M.

5-inch pump 265 to 390 G. P. M.

6-inch pump 390 to 750 G. P. M.

8-inch pump 750 to 1200 G. P. M.

10-inch pump More than 1200 G. P. M.

(3) If the pump which is to be used by the applicant is of a different size or type, or is to be operated at a different rate in gallons per minute from the pumps in general use as set out above, such fact shall be made known in the application; and in such case, the actual rate at which the well is to be pumped shall be the determining factor in the spacing for such well instead of the size of the pump. A pump to be operated against an artificial head inclosed or semi-closed system shall be given special consideration.

(4) It shall be considered to be a fraud upon the District and on the adjacent landowners for any

Committee or a person duly designated by such Committee to receive the same. Such application shall promptly be given a number as provided for in Rule 5d above.

Such applications shall be on forms provided by the District and shall be in writing and shall be prepared in accordance with and contain the information called for in the form of application, if any, prescribed by the Board, and all instructions which may have been issued by the Board with respect to the filing of an application. Otherwise, the application will not be considered.

(5) Information as to the exact location of the well to be drilled, including the section, block, survey or league and exact number of acres to be drilled, and the location of the well, as shown on plat shall state that all facts therein are true and correct.

(6) Such exception may be granted ten (10) days after written notice has been given to the applicant and all adjoining owners and all well owners within a quarter mile of the proposed location and after a public hearing at which the parties thereto may appear and be heard, and after the Board has decided that an exception should be granted. Provided, however, that if all such owners execute a waiver in writing stating that they do not object to the granting of such exception, the Board may thereupon proceed to decide upon the granting or refusing of such application without notice or hearing except to the applicant. The applicant may also waive notice or hearing or both.

(7) After an application for a well permit has been granted, the well, if drilled,



If we knew all the angles to fishing, there probably wouldn't be much more fish caught after a few months than is being caught now.

in the lake, plus other species. More than seven years ago, Bill Cunn of Amarillo, liberated several flathead catfish in the lake that went over twenty pounds, with one of them weighing over forty.

Another group of successful fishermen from this area is a party from Phillips that goes to Lake Marvin at regular intervals. From what I have heard these fellows will set up camp while one of them is plugging. They alternate at fishing around the clock until the bass start striking, then they all start and keep fishing until the fish stop hitting.

Even though we have hailstorms and high water we will have a bumper quail crop in the eastern parts of the Panhandle if we have a wet July. All winter long the bobwhites have been inconspicuous, even to the point where some cowboys said there aren't any.

has been bred into him for more than a hundred years or perhaps he will not do as you expected him to do.

Each week I sit down to the desk and commit myself on ideas, facts and so forth, about the outdoors. Each week, month, year, there is scarcely a trickle of mail commenting on what I think or say.

Bobwhite Quail

Last week the ground was almost completely covered with hail about the size of mousetraps. Did this harm the bobwhite quail? Seems as though it would but a few years back Jack Woodford and I spent the night in camp and the hail came down as big as hen eggs.

BULL DOGGING

- Dick Coffee, Morse 6.8
Dick Rathjen, Happy 7.1
Max Barton, Canadian 7.9
BAREBACK BRONC
Bud Coffee, Morse
Don McRoberts, Amarillo
Jim Barrett, Stinnett
RIBBON ROPING
Jim Uptergrove, Stinnett 14.3
Dick Rathjen, Happy 19.4
Leonard Hampton Dodge City 20.7

BULL RIDING

- Frank Wilson, Colo. City
Dusty Rhodes, Fampa
Jerry McRoberts, Amarillo
Saddle Bronc
Bud Coffee, Morse
Bob Rhodes, Amarillo
Glenn Green, Amarillo

Piano Recital

The public is invited to attend a piano recital in the Morse School Gym at 8:00 P. M. May 6th.

Home Tour May 5

Homemakers of Hansford county are looking forward to the home tour, which will be conducted May 5 to homes of Hansford county.

Rodeo Winners

- FRIDAY, APRIL 25, 1958
CALF ROPING
Tommy Campsey, Texline, time 11.3
Darrell Renfrow, Dumas, time 13.5
Wendell Jones, Canyon, time 13.8
RIBBON ROPING
Mac McQuire, Cactus, time 16.1
Jack Rathjen, Happy time 17.4
Kenneth Wood, Dodge City, time 20.5
BULL DOGGING
Dick Rathjen, Happy, time 6.9
Glenn Green, Amarillo, time 11.7
David Hummer, Perryton, time 13.3
BAREBACK
Ed Harland, Texhoma, Bud coffee, Morse
Flip Crosby, Burk Burnett
SADDLE
Ed Harlan, Texhoma
Glenn Green, Amarillo
Dan Pearson, Perryton
BULL RIDING
Jimmie Daret, Stinnett
Brandon McReynolds
Bus Thompsonson
Andrews and Hagotom Split 2nd & 3rd.
SATURDAY, APRIL 26
CALF ROPING
Red Whately, Crosbyton, 12.1
Leonard Hampton, Dodge City time 12.4
Kenneth Wood, Dodge City 12.5

CARD OF THANKS

I sincerely thank the good people in Spearman and vicinity for their many expressions of sympathy during the loss of our loved one.

CARD OF THANKS

The Twentieth Century club extends thanks to Mr. Joe Traylor for the use of his sales room for the Old Settlers reunion.

FOR SALE

-3 bedroom home fully carpeted. See after 5:00 p. m. 907 S. Archer Attached garage.

Spearman Land Judging Teams Places In Lubbock Judging

The Spearman land judging team, composed of Wilburn McGuire, Danny Jackson, and Ted Scroggs won 4th place in land use classification, and 5th inland management this past week at Lubbock.

WSCS Morning Circle

Members and guests of the WSCS Morning Circle met in the church parlor, there were nine present.

WarDeen Smith and Sara Kelly

WarDeen Smith and Sara Kelly presided over the study period. Our new time to meet will be at 9:30 a. m., next meeting will be Wednesday April 30th.

Mrs. Delon Kirk spent Tuesday

Mrs. Delon Kirk spent Tuesday with Mrs. Bill Hogan at Stinnett.

Gruver School Closing Programs Planned For May 11 - May 13th

Baccalaureate services for the Gruver high school class of 1958 will be held in the high school auditorium Sunday May 11, at 11:00 a. m.

Lions Club Voted To Continue Regular Meetings All Summer

The Spearman Lions club voted to continue their meetings all summer long. This is the first time in the club's history that they have decided to meet during the summer months.

Spearman Defeats District Champion Higgins Team

The Spearman Lynx baseball team defeated the Higgins team 3 to 2 in a ten inning game, played at Higgins Tuesday.

Cactus Petroleum Company Buys Building In Spearman

The Cactus Petroleum Company, one of the outstanding new oil companies in Spearman, announced this week that they purchased the building, formerly the Kirkland Pump Building.

H. D. Council Met April 22

The Hansford County Home Demonstration Council met April 22nd in the club room at 2:00 P. M.

Miss Faye Harrison, Mrs. Travis Williams, Vivian Ann and Maurine of Pampa visited over the week end with Mrs. D. W. Hazelwood.

Mrs. Lula Womble returned home with her sister who has been here visiting for several days.

Social Security Man Here Wed.

A representative of the Amarillo Social Security office may be contacted in Spearman at the Courthouse all day Thursday, May 21 and June 18.

Pvt. Lowell Sheets

The following is a letter the Spearman Reporter received from Pvt. Lowell Sheets. He is the son of Mr. and Mrs. Bill Sheets, and is stationed with the San Francisco Army Air Defense School in Calif.

4-H Members To Participate

Several 4-H club members from Hansford county will participate in district 1-4-H elimination contest that will be held on the campus at West Texas College in Canyon, Saturday May 3.

Roy Dixon Rites Held Monday At Union Church

Funeral services were conducted Monday afternoon at 3:00 p. m. from the Union church in Spearman for Roy Dixon, a long time resident of this city.

Seitz Father and Thursday May

Funeral services were held at Hotel, 94, resident of Lockney, 81 years was held 11:20 a. m. Saturday in the First Church in Lockney.

Seitz Father and Thursday May

Funeral services were held at Hotel, 94, resident of Lockney, 81 years was held 11:20 a. m. Saturday in the First Church in Lockney.

Seitz Father and Thursday May

Funeral services were held at Hotel, 94, resident of Lockney, 81 years was held 11:20 a. m. Saturday in the First Church in Lockney.

Seitz Father and Thursday May

Funeral services were held at Hotel, 94, resident of Lockney, 81 years was held 11:20 a. m. Saturday in the First Church in Lockney.

Seitz Father and Thursday May

Funeral services were held at Hotel, 94, resident of Lockney, 81 years was held 11:20 a. m. Saturday in the First Church in Lockney.

Seitz Father and Thursday May

Funeral services were held at Hotel, 94, resident of Lockney, 81 years was held 11:20 a. m. Saturday in the First Church in Lockney.

Joseph Leroy and Mrs. Joseph Winona, Missouri, member 16, 1894, life April 24th, 1904, the age of 63 years and eight days.

Equity Stockholders Meeting May 15

E. J. Copeland, manager of the Spearman Equity, announced that the annual Equity Stockholders meeting will be held at 9:30 a. m. and will feature a chicken dinner.

PTA Will Meet Monday, May 12

The regular meeting of the Spearman PTA will be held at 7:30 the auditorium Monday evening May 12.

All Types Welding Breeze

Mr. and Mrs. Tab of Amarillo, her parents, Mr. and Mrs. Riley.

Johnny Campbell ROTC Selection

Mr. and Mrs. Leo Campbell here following information from the Department of Military Science and Tactics concerning the selection of Johnny Campbell as ROTC Cadet 1st Bat Group.

Seitz Father and Thursday May

Funeral services were held at Hotel, 94, resident of Lockney, 81 years was held 11:20 a. m. Saturday in the First Church in Lockney.

Seitz Father and Thursday May

Funeral services were held at Hotel, 94, resident of Lockney, 81 years was held 11:20 a. m. Saturday in the First Church in Lockney.

Seitz Father and Thursday May

Funeral services were held at Hotel, 94, resident of Lockney, 81 years was held 11:20 a. m. Saturday in the First Church in Lockney.

Seitz Father and Thursday May

Funeral services were held at Hotel, 94, resident of Lockney, 81 years was held 11:20 a. m. Saturday in the First Church in Lockney.

Seitz Father and Thursday May

Funeral services were held at Hotel, 94, resident of Lockney, 81 years was held 11:20 a. m. Saturday in the First Church in Lockney.

Special Notice To Our Spearman Customers For approximately one month we will be rebuilding our lines in Spearman in order to give you better service. During that time we are going to have to ask you to be patient with us because we are going to be forced to have a few interruptions to your electric service. But our only objective in this is to give you the best electric service possible so that you might "live better electrically" even though it might be an inconvenience for you at times during the next month. Community Public Service Company

Spearman Land Judging Teams Places In Lubbock Judging H. D. Council Met April 22 THE TWENTIETH Century Club. This newspaper wants to be the first to congratulate this fine Cactus Petroleum organization on their purchase of the new Cactus building in Spearman.

Carrier Weathermakers! We've just been appointed dealers BECAUSE SO MANY MERCHANTS AND HOME OWNERS IN THIS community want year 'round air conditioning, we set out to provide the best money can buy. Today we are honored to announce our appointment as dealers for CARRIER WEATHERMAKERS... backed by the skill and knowhow of the great institution that founded the air conditioning industry over forty years ago. This important new means that we now offer a complete line of CARRIER WEATHERMAKERS... the most compact and efficient unit ever built for air cooling, heating, air cleaning and circulation. Our connection also provides expert advice on the installation of air conditioning. Whether you plan to air condition tomorrow, or in the near future... it will pay you to talk it over with us now. We're as close to you as your telephone... ready, willing and able to give you every help. COTTER HEATING & AIR CONDITIONING SPEARMAN, TEXAS OLive 9416 Authorized Carrier Sales & Service OPENING DATE TODAY MAY 1st FREE COFFEE & DOUGHNUTS CHARLES TOWNSEND LOCAL MANAGER NUNN ELECTRIC COMPANY DISTRIBUTOR AMARILLO, TEXAS All persons Spearman, tickets must be not turn persons or Tickets w