

The Spearman Reporter

THE SPEARMAN REPORTER, HANSFORD COUNTY THURSDAY MAY 15, 1958

Vol. 50 No. 26

R. L. McClellan To Have Big Case-O-Matic Demonstration

R. L. McClellan, local Case-O-Matic dealer, is going to put on a tractor demonstration Saturday, May 17th, to show everyone in the whole county how to be sure and attend this event. Many farmers saw the Case-O-Matic tractors outperform competitive models in the recent WORLD PREMIERE show. Now Case challenges all competitive dealers to publicly compare with Case-O-Matic drive tractors in field test next Saturday.

In the event of rain, (and R. L. McClellan is on his wheat) the demonstration will be held at the same time, same location, on Wednesday, May 21st. The big show will start at 2:00 P. M. whether held on Saturday, or Wednesday.

C. of C. News

Would you like to see the Chamber of Commerce moved to a new office building? The office in the new building is available for lease to the Chamber of Commerce.

ADVANTAGES: More accessible to Chamber patrons. More office space. The rapid growth of our city has greatly increased our Chamber of Commerce functions and records, necessitating more office space.

PROBLEMS: There is no appropriation in the 1958 budget to pay lease on such office.

SOLUTION: Interested people may make voluntary contributions for lease. Contact any of the board of directors for information.

The Chamber of Commerce is planning a calendar of events and would like all clubs and organizations to contact the Chamber office as to the time and date of such regular meeting. Call in advance of any special meeting. This may check thru the Chamber office to avoid conflicts of other events.

Start in west and west in east on the 100th meridian.

Mrs. George Mitts Honored On Mothers Day By Children

Children of Mrs. George Mitts honored their mother with a special non day meal and visit Sunday May 11th.

Those making possible the enjoyable day were Mr. and Mrs. Floyd Mitts and Jerry; Mr. and Mrs. Buster Mitts and Linda of Stratford; Chester Mitts of Gruver; Mrs. Tomlinson, Ella Jones, and Mrs. Grace Davis and Mr. and Mrs. Allan Pierce all of Spearman.

New Pastor For Oslo Church

Rev. Robert L. Cordes will be installed as Pastor of Oslo Lutheran Church on Monday evening May 19, 1958 at 7:30 P. M. Installation services will be conducted by the District President Dr. V. T. Jordahl of Mason City, Iowa. The public is cordially invited.

Upon receiving a call from Oslo Lutheran of Gruver, Texas and after prayerful consideration, Rev. Cordes resigned his ministry of four congregations in North Dakota: First Lutheran of Parshall of Wabek, Lucky Mound Lutheran and Bethesda Lutheran of Raub.

Rev. Cordes was born in Charles City, Iowa, his wife Elaine Nesting Cordes in Blair, Wisconsin. They are blessed with five children.

He graduated from St. Olaf College of Northfield, Minn. in 1949 and from Luther Theological Seminary of St. Paul, Minn. in 1952.

New Chamber Of Commerce Man



Bill Ballinger is the new Spearman Chamber of Commerce Secretary. Bill Ballinger moved to Spearman from Dumas, and already, he has made many friends, as the new Chamber of Commerce head man. If you haven't met him, you should. We think he is tops!

50 8th Graders Graduate May 23

Wendell Parks is valedictorian of the 8th grade graduating class with a grade average of 94.66. He is the son of Mr. and Mrs. J. W. Parks.

Kathy Crawford is salutatorian with a grade average of 93.46. She is the daughter of Mr. and Mrs. Cecil Crawford.

There are 50 in the 8th grade. Mrs. Branch Sheets and Mrs. J. C. Carpenter are home room teachers.

The graduation exercises will be Friday night May 23 in the auditorium at 8:00 p.m.

Visitors in the E. S. Uptergrove home Sunday were A. L. Parks, Morse; Mr. and Mrs. J. C. Miller and son Edward, Berger; Hubert Uptergrove and family; Stimmitt; Roy Lee Uptergrove and family; Mrs. VanCleave, Mrs. Cap Richardson, Spearman.

Career Day Program Is A Success

Thirty eight business and professional men of Spearman turned teachers Tuesday morning of this week to instruct students of Spearman schools in a "Career Day Program".

Superintendent Hartman said the program was a success and he feels that students will be better equipped to choose their life vocation as result of the talks made Tuesday.

Those taking part in the program included:

- 39 students were lectured in bookkeeping and accounting by Miss Terry.
- 35 students formed the class in Electrical engineering taught by Mr. Anthony.
- 2 students were instructed in barbering by Mr. Barberia.
- 32 students were taught by Roy Lee McClellan in farm machinery and irrigation.
- 6 students listened to Mrs. Berry talk on Music as a career.
- Miss Fain had a class of 29 students in Homemaking.
- 24 students enjoyed a class in Radio and TV service taught by Mr. Davis.
- Mr. Copeland taught 12 students in a class on grain, elevator and feed store.
- 2 were in the class for Lumber and by products taught by Mr. Jones.
- Mayor Bruce Sheets instructed 15 students on drug and pharmacy business.
- Dr. Hackley had 11 students who wanted to hear about a career as a doctor.
- Mr. Lyon taught 7 students about the Abstract business.
- 13 students learned about Men and Women's ready to wear business from Mr. Neeley.
- Mr. Mitts taught 13 students about farm and auto supply business.
- Mr. Owens held a class for 26 in tools, parts and appliances.
- 19 wanted to become lawyers and got the background of the profession from Mr. Helms.
- 29 were instructed in photography by Mr. Giles.
- 39 were interested in the field of geology and heard Mr. Conklin.
- Mrs. Robinson taught 30 who were interested in nursing.
- 7 were instructed by Mr. Parish in drugs and fountain service.
- Mr. King had a class of 3 interested in furniture business.
- Miss Harris had one of the largest classes when she talked to 66 on the subject of secretarial career.
- Mr. Shieldknight had a class of 21 in auto agency and garage.
- Mr. Fisher instructed 3 in the grocery business.
- 66 students were interested in a career in the star tracting and Mr. Richardson and Mr. Lovins of the highway patrol instructed this class.
- Mr. Huffman had 2 students interested in the cafe business.
- Mr. Gibber held class for 18 interested in banking.
- Mr. Hazelwood had a class of 14 in federal service.
- Mrs. Douglas had a class of 47 in Beauty operators.
- Mr. Archer held a class for 37 interested in ranching.
- Mr. Blodgett had a class of 18 in farming.
- 7 students were instructed in printing and publishing by the country editor.
- 32 students were interested in chemistry and were instructed by Mr. Barke and Mr. Carpenter.
- 2 students choose the ministry for a class by Rev. Bryant.
- 7 students were prospective building contractors and were instructed by Mr. Kilgore.
- Mr. Warren instructed 24 in mud engineering.
- 7 students interested in Insurance were instructed by John Collard, Jr.
- Mrs. Alford had a class of 11 in a career as a dietitian.

Funeral Services Held Tuesday For Walter Wilmeth of Spearman

State Soil Conservation Board Of Texas Due Notice Of Election

Notice of Election of supervisor within sub-division number two of the Hansford Soil Conservation District.

To all natural persons holding title to farm or ranch lands lying within the above named sub-division of said Soil Conservation District, organized under the provisions of House Bill No. 444, Acts of the 47th Legislature, who have attained the age of 21 years, and reside within a County, all or any part of which is included in the said Soil Conservation District and who hold title to lands lying within the said Sub-division.

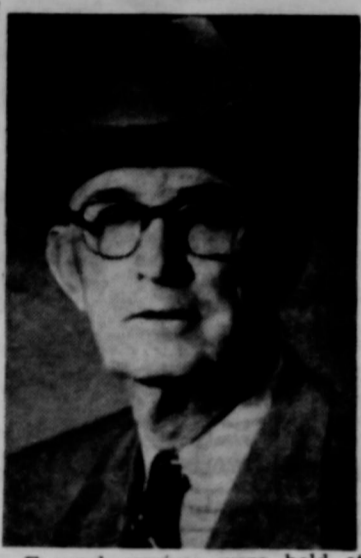

Funeral services were held at the high school auditorium Tuesday-afternoon, at 2:30 P. M., for Walter Wilmeth of Spearman. "Walt" as he was known by his many, many friends, died at his home Sunday afternoon, at approximately 4:00 P. M. Walter had been in poor health for quite some time, but refused to give up, and was active in his cattle business, until his death Sunday afternoon. He died in his home at Spearman, while watching Television.

Ministers were Rev. H. A. Nichols, Rev. R. H. Campbell, and Rev. Wade Griffin.

A mixed choir of 36 voices sang "Sweet Hour of Prayer," following the reading of the scripture and opening prayer by Rev. Campbell of Gruver. A quartet from Gruver sang "When The Roll Is Called Up Yonder."

Rev. H. A. Nichols, former Methodist pastor at Spearman, and life long friend of the family gave the message of sympathy and tribute to the life and work of this outstanding pioneer citizen of the North Plains.

Rev. Waid Griffin read the obituary at the Memorial services. It would be impossible to write all of the fine things Walter Wilmeth has done in his life time, for his many friends, and for the town of Spearman. Walter was one of the few typical old time cattlemen that are left in this fine cattle country. He bought so many cattle this year, that rumors had it that Santa Fe was going to have to lay a new line to handle Walters Cattle.

His famous 7 brand, has been put on so many cattle, it would be impossible to know how many cattle he has handled in his life time, but most of all, he will be missed because of his powerful personality, integrity, and stand for fair play. It will be hard to keep the cattle business going in the Panhandle, without Walter. Besides his cattle, Walter raised horses. Some of the finest in the world. Also, he farms several sections of wheat ground, and also has interests in oil, and ranch land in this area. It will be impossible to replace him, but we extend our sympathy to Mrs. Wilmeth and their fine children and relatives.

OBITUARY

Walter William Wilmeth was the eldest child of six children born to Mr. Francis Crawford Wilmeth and Mrs. Ella Honora Mabry Wilmeth. He was born Feb. 28, 1889 in Ellis County, Texas, and passed this life May 11, 1958 in his home in Spearman having attained the age of sixty-nine years, two months, and eleven days.

Mr. Wilmeth was married to Ida McClellan on December 25, 1910 at Grand Plains, Texas, and to this union were born four children; two sons, Roy & Ernest of Spearman and two daughters, Mrs. Juanita Logan and Mrs. Agnes Bunger of Berger.

Mr. Wilmeth came to Hansford County as a boy with his parents in 1901 and has lived here since. He is remembered as being one of the early cattlemen of this area. He was a living example of integrity, one who had the regal bearing of an eagle, yet was understanding and considerate of everyone who came to him and would give a sympathetic audience to their problems whether they were of high or low estate. His word was his bond. Many young people were helped by him to gain training or an education and many there are who are proud to have had him as a friend in need, one who helped them in their moments of necessity and who assisted them in getting started in business. He was generous with his money in any case which sought to help the needy or which sought to promote good in the community. Mr. Wilmeth moved to Spearman in 1926 and has lived here since.

He is survived by his wife, Ida and his four children, Roy, Ernest, Juanita, and Agnes. There are seven grand-children and three great-grandchildren surviving also. There remains also his mother, Mrs. Ella Wilmeth of Colorado Springs, Colorado, a brother, Ken Wilmeth of Gruver, and four sisters.



SOIL STEWARDSHIP WEEK
MAY 11-18, 1958

Commencement
Morse, Texas
May 23, 1958
8 P. M.

Professional Audience will stand Mrs. J. K. Highsmith
Invocation Robin Giblin
Salutatory Frank Karr
Valedictory Margaret Womble
Solo Mrs. J. K. Highsmith
Introduction of Speaker Supt. J. K. Highsmith
Speaker Mrs. Charles Ballman
Presentation of Awards Supt. J. K. Highsmith
Presentation of Diplomas Mrs. H. B. Parks
Benediction Rev. A. C. Forbis
Recessional Mrs. J. K. Highsmith

Escorts Audience will be seated Robbie Giblin, Bill Tibbit
Ushers Peggy Tibbit, Charles Dixon

Baccalaureate
May 18, 1958

Professional Audience will stand Mrs. Jack Gillispie
Invocation Rev. A. C. Forbis
"Holy, Holy, Holy" Grade School Choir
"Take Time to be Holy" Kay Leverton, Robbie Giblin
Baccalaureate Sermon Rev. Ralph Renfrew
"Now The Day is Over" Grade School Choir
Benediction Robin Giblin
Recessional Mrs. Jack Gillispie

Escorts Audience will be seated Peggy Tibbit, Charles Dixon
Ushers Robbie Giblin, Bill Tibbit

Class Roll
Margaret Womble
Frank Karr
Class Flower
Pink Rose
Class Colors
Blue & White
Class Motto
"In Living Learn, And In Learning, Live"

Spearman High School
BACCALAUREATE
May 18, 1958 8:00 P. M.
First Baptist Church

Prelude Mrs. Marvin Jones, Mrs. Rue Sandres
Professional Rev. J. Waid Griffin
Invocation "Wonderful Grace of Jesus" Choir
Sermon David E. Parker
"Hallelujah for the Cross" Rev. J. Waid Griffin
Benediction Mrs. Marvin Jones, Mrs. Rue Sandres
Recessional Jimmy McLean, Dee Blivins
Junior Escorts Eldon Stephens, Leslie Dial
Junior Ushers

COMMENCEMENT
May 22, 1958 8:00 P. M.
School Auditorium

Professional Miss Mary Nelms
Invocation Rev. Calvin Springer
Salutatory Linda Tucker
Valedictory Mary Frances Pearson
Presentation of Graduates J. C. Carpenter, Principal
Presentation of Diplomas Floyd Gates, Pres. of Board
H. R. Hartman, Supt.
Senior Class

School Song David E. Parker
Benediction Miss Mary Nelms
Recessional Janice Vernon, Donald Pool
Junior Escorts Jim Archer, Douglas Moge
Junior Ushers Bob Hartman, Jerry Mitts

Honor Graduates

Mary Frances Pearson	98.200
Linda Tucker	95.500
Mary Richardson	95.333
Kenneth Townsend	94.600
Martha Ann Sansing	94.500
Patricia Lou Dealy	92.500
Howell Ray Phelps	92.277
Mary Adele Cornelius	91.800
Norma Archer	90.800

Mrs. Nora Slesman of Colorado Springs, Colorado, Mrs. Margaret Hobbs of Colorado Springs, Colorado, Mrs. Hettie Crona, of Amarillo, Texas and Mrs. Ruth Peterson of Long Beach, Calif. The many flowers were a fine tribute to the high respect accorded Mr. Wilmeth and he leaves many friends of long years as well as new friends who join the family in mourning.

Complete Stock of Plain White China:
Many Miscellaneous pieces. Can make up dinner sets from Sybels, Racine or Holiday. Full stock of China painters Supplies. Orders by phone or mail filled promptly.
BUDWELL'S CHINA STORE
1813 Tyler, Amarillo, Tex.
25-02

CITY OF SPEARMAN

It has become necessary in order to keep Main Street clean to prohibit parking from 1. A. M. until 5. A. M.

The signs to this effect are being placed. Observe them to avoid parking violation ticket.

SPEARMAN POLICE DEPT.



Honor Students For Spearman Schools
Pictured above are the honor students of the graduating classes of Spearman grade and high school. Seated, left to right, is Linda Tucker, daughter of Mr. and Mrs. L. R. Tucker. Linda is Salutatorian of the Senior Class, with a grade average of 95.56. Mary Pearson, daughter of Mrs. Lois Pearson, is Valedictorian, with a grade average of 95.26. Standing, left to right, is Wendell Parks, of the 8th grade class, Valedictorian, with a grade average of 94.66. He is the son of Mr. and Mrs. J. W. Parks. Kathy Crawford, is Salutatorian, with a grade average of 93.46. She is the daughter of Mr. and Mrs. Cecil Crawford.

Canadian Water Works And Sewage Association Meets For Ladies Night Tonight

The regular meeting of the Canadian Water Works and Sewage Association will be in Spearman, May 15th at 7:30 P. M.

Northern Natural To Start On New Additional Work In Nov.

Northern Natural is to complete another big step in finishing their big plant Southeast of Spearman, by Nov. 1st, according to reliable information. In addition to the additional work done by Northern Natural, Shelly has purchased some acreage joining the Northern Natural plant, and they plan to complete their new plant by sometime in 1958.

To add to the tremendous growth of this new industrial town, Nortex is building a big warehouse, just behind the Santa Fe depot, and this will be for oil well supplies.

Another big boost to the town, should come soon, when Natural Gas of America starts laying their new 30 inch pipe line. This line will join another 30 inch line in this area. This work is to start by August 1st.

Jack Pierce Back Home

Bobby Jack Pierce, former Spearman resident, now living in Los Angeles, (Bell), is home visiting relatives and friends. Jack said that he lived near Gene VanCleave, former Spearman resident and also near George Oakes.

Canadian Water Works And Sewage Association Meets For Ladies Night Tonight

The regular meeting of the Canadian Water Works and Sewage Association will be in Spearman, May 15th at 7:30 P. M.

Congratulations Class of '58!

Of Spearman, Gruver and Morse



This Advertisement Sponsored By

White Auto Store—Ike Baggerly
 Gordon's Corner Drug Store
 Ideal Grocery
 Equity
 First State Bank
 R. L. McClellan Grain Company
 Hansford Implement Company
 Spearman Drug Company
 Consumers Sales Company
 J. L. Brock Insurance Agency

Jameson Chevrolet Company
 Orange Disc Service Station
 Floyds Locker
 A. and G. Humble Service Station
 Callaway Lumber Company
 Macias Construction Company
 Son's Cafe
 C. and H. Motors
 Baker Hotel
 White House Lumber Company

Bruce Pontiac
 Chamber's
 Panhandle Furniture Mart
 Russell's—Roy Russell
 Crawford Implement Company
 Spearman Barber Shop
 Western Auto
 Dr. D. E. Hackley
 Berry's Cleaners
 Spearman Super Service
 Spearman Hardware
 R. L. McClellan and Sons, Case Ag.

Mrs. A. F. I
 Present
 Her Pupils in
 May 18, 1
 First Baptist Church
 Assisted by solo
 Grade Scho
 Miss Mary Nelms,
 Program

Wedding Waters	Johnnie Crawford,
Indian Love Call	Johnnie Cra
Dance of the Rosebuds	Patsy King
Julia Marine Waltz	David Kr
The Swan	Helen Col
Julia Marine Waltz	Johnnie Cr
Marche Militaire	Helen Collard, Pa
Play, Fiddle, Play	David K
Evening Shadows	Phyllis Pat
Spring Sonata	Nan Sh
Autumn Leaves	Helen Co
La Secrets	Teddy S
Three Chopin Preludes	Phyllis Pa

POLVI

A Polyvinyl Acetate
 Galvanized
 Masonry, Br
 and Asbest
 and s

REQUIRES

In 2 Lustrous C

resistant and possess excellent
 One coat application may be
 Two coats should be used for
 surfaces to make any color ch
 by brush, roller or spray.

"Sterling 12 Star" POLVICO
 separator colors plus white; m
 are possible by simply int

"Sterling 12 Star" POLVICO/
 product that is made to give l
 masonry surface such as br
 black and unglazed asbestos
 POLVICOAT is self-priming
 window, sea air, dust and ch

WHITE HOU

Phone OL 9-5201

M. & R. TRAN
WE MOV

P. C.
 Local & Lo
 Agent for
 Specializing
 Shipp
 Cal
 Bond
 D



Mrs. A. F. Loftin
Presents
Her Pupils in Recital
May 18, 1958
First Baptist Church, 3:00 P. M.
Assisted by soloists from the
Grade School Band
Miss Mary Nelms, Accompanist

Program:
Johannie Crawford, David Knox Piano Duet
Indian Love Call Johnnie Crawford, David Knox Piano Solo
Dance of the Rosebuds Johnnie Crawford Piano Solo
Julia Marine Waltz Patsy Kingsley Cornet Solo
The Swan David Knox Piano Solo
Julia Marine Waltz Helen Collard Trombone Solo
Marche Militaire Johnnie Crawford Piano Solo
Play, Fiddle, Play Helen Collard, Patsy Kingsley Piano Solo
Evening Shadows David Knox Piano Solo
Spring, Sonata Phyllis Patterson Piano Solo
Autumn Leaves Nan Sheets Piano Solo
La Secreta Helen Collard Piano Solo
Three Chopin Preludes Teddy Sparks Piano Solo
Phyllis Patterson

POLVICOAT

A Polyvinyl Acetate Exterior Finish for
Galvanized Sheet Iron,
Masonry, Brick, Stucco,
and Asbestos Shingles
and Siding
REQUIRES NO PRIMER

In 2 Lustrous Colors—Plus White

and possess excellent adhesive and self-cleaning qualities. One coat application may be made when sufficient hide results. Two coats should be used for maximum protection and are always available to make any color change. This product may be applied by brush, roller or spray.

"Starling 12 Star" POLVICOAT is manufactured in 6 modern exterior colors plus white; many beautiful shades to suit every taste are possible by simply intermixing the stock colors and white.

"Starling 12 Star" POLVICOAT is an advanced polyvinyl acetate product that is made to give lasting beauty and protection to all masonry surface such as brick, stone, stucco, concrete cinder block and unglazed asbestos shingles and siding.

POLVICOAT is self-priming; fast-drying; resistant to sunlight, salt air, dust and chemical fumes; non-blistering alkali

WHITE HOUSE LUMBER CO.

Phone OL 9-5201 Spearman, Texas

M. & R. TRANSFER & STORAGE
WE MOVE TO PLEASE

P. C. May, Owner
Local & Long Distance Moving
Agent for Kings Van Line
Specializing in Packing, Crating
Shipping & Storage
417 Dumas Ave.
Call We 5-2295
Bonded & Insured
Dumas, Texas

Card of Thanks

May I take this means of thanking many friends for all the cards, flowers, visits and other expressions of concern during my recent illness. Your kindness has certainly been appreciated.

God bless you all
Mrs. Pete Bayless

Card of Thanks

The kindness and sympathy of neighbors and friends in our recent sorrow will always remain with us as a precious memory. Our sincere thanks and gratitude for all those comforting acts.

Vernon Morris Family
Leroy Morris Family
Verle Tillotson Family
Lleanor Johnston Family

NOTICE

Notice is hereby given, that the Commissioners Court, in and for Hansford County, Texas, will convene a Board of Equalization on the 22nd day of May, A. D. 1958, at 10:00 o'clock a. m., in the office of the County Judge of such County, in the Court House in Spearman, Texas, as required by Article 7206 R. C. S. for the purpose of receiving the Tax Assessor's list or books, for inspection, correction, equalization and approval.
Sada C. Hoskins
Clerk County Court,
Hansford County, Texas

RECLEANED Oklahoma Common (Hay-maker) alfalfa seed 35 cents. Ingels, 6 miles south of Hardesty. Save this ad. 24-31p

FOR SALE—1956 Spartan, 45

foot Trailer House. Washer, air conditioner, 2 bedroom. Can finance \$3,000. Joe Flores, Stratford. Phone 3306. 24-21p

LOST: One model plane 6 miles south of Spearman. COLOR: red, white, blue and pink. Last seen heading due north. Please return to Kim Copeland, Box 428 Spearman.

FOR RENT apartment for 4 men
122 S. Endicott St. rs. A. E. Townsend. 14 rtn



...with the automatic surface unit of a modern ELECTRIC RANGE

Thermostatically-controlled surface units on today's electric ranges keep foods at exactly the right cooking temperatures for perfect results... automatically. There's no guesswork... no pot-watching... no danger of boil-overs or burned foods. The food in the pan regulates the heat output of the unit. Ask your local electric range dealer to show you this and other automatic features of today's electric ranges. Enjoy "set-it-and-forget-it" cooking... electrically.



Cook better... live better... electrically!



Strahan's 66 Sta.
ONE STOP SERVICE
Bait—Fishing Tackle
TEXAS make our place your HOME
24 Hour Service
Canton, Oklahoma

BRUCE & SON
VAN and STORAGE
Local—Long Distance
MOVING
Modern Equipment
Responsible Men
Expert Packers
Call Collect For Free Estimate.
ER 4-2229 Borger, Texas

FOR SALE
FOR SALE - Three room modern home at Gruver. Four lots, in excellent location. See Lester Wells.
No. 22, 3t-p

FOR SALE—Cook stove, 8 foot Frigidaire, Dinette Table and chairs, Air Conditioner, Bed Room suit, 3 piece. Phone 6731. E. E. Williams. 24 24c

Miscellaneous REWARD
LOST—Snow white Parakeete, with red eyes. \$25.00 Reward for return. Phone Cap Richardson, OL 9-5311. No. 23 2t-c

FOR SALE—1956 Singer portable with attachments. Like new. Guarantee still in effect. Will sell to person of good credit for 6 payments of \$6.64 each. Write credit manager, box 1344 Enid, Oklahoma. 23-2t-p

FOR SALE—\$3000.00 Equity for \$500.00. 1956 two bed room Mercury Trailer House. Good condition. Phone OL 9-4531. Spearman. 23 3 tp

FOR SALE: Equity in home on corner lot at 900 South Bernice. Bob Skinner, Spearman, Texas. No. 23 rtn

FOR SALE—International Pick-Up, Half Ton, good condition, new tires. Also, 1949 Ford, radio, heater and overdrive. New Overhaul job and new tires. Bill Hutton, Olive 9-5487. 23 2tp

STRAYED from Monroe Lance Farm by Phillips-Hansford Plant: 4 head of 650 lb. steers. Branded quarter circle lazy 8 on Right thigh. Marked shallow Fork on Right ear, in addition to any other marks or brands. Anyone knowing whereabouts of these cattle contact Henry C. Hitch Ranch, Guyton, Oklahoma. Phone 9007K2 or 943. 21-rtn

POLITICAL ANNOUNCEMENTS
ED VERNON
Commissioner Precinct No. 2
MRS. MERLE WASHINGTON
County Treasurer
MRS. SADA HOSKINS
County Clerk
J. W. (BUCK) BUCHANAN
State Representative,
95th District
BOB PORTER OF DUMAS
State Representative
95th District
JOHNNIE C. LEE
County Judge, Hansford Co.
George C. (Bud) Lowe
Weldon Green
Commissioner Precinct No. 4
Judge Max Boyer
District Judge
84th Judicial District

HELP WANTED
POOR HEALTH MAKES available Rawleigh Business in Moore and Sherman Counties. Good opportunity for industrious person to supply demand for well known products. See M. E. Brown, box 384, Spearman, or write at once to Rawleigh's Dept: TXE-30-203, Memphis, Tenn. 22-6tp
Kirby Vacuum Cleaner Co. wants representative to sell Kirby's in Spearman and Gruver area. Write qualifications to Kirby Sales 3111 Plains Blvd., Amarillo. Part time man considered. 24 3t-p
FOR RENT sleeping rooms for men. 122 S. Endicott St. Mrs. A. E. Townsend. 14 rtn.
GOLIATH DEALER — Clarence Pettit is now dealer for the new Foreign Goliath. See him today for a test ride in the new 1958 Goliath!
ALCOHOLIC — If liquor is your problem and you sincerely want help to quit write Alcoholic Anonymous, box 513, Spearman. No fees, no pledges, no pills. No. 36 rtn
BARGAINS
In house trailers. New Trailers up to \$1 feet. Five year financing. Bank rates. Same used ones. Best Trailer Sales, Pampa and Perryton, Texas. No. 4 rtn
WE ARE — Experts in installing linoleum. Let us figure your cost job. Free estimates. We do cabinet tops, floor refinishing, etc. We work Saturdays up to 12 with cash terms. Please call. SALE'S IN PERRYTON

. CONSTRUCTION
IRRIGATION WELL SERVICE
Pull and Set Pumps (All Makes)
Pump and Bowl Repairs
Clean Out Holes
Gear Head Repairs
B & C EQUIP. CO.
Phone OL 9-2351
Spearman, Texas

ANTHONY ELECTRIC
★ Industrial and Oil Field Wiring
★ Commercial and House Wiring
★ Contracting and Repairs
L. L. ANTHONY
Phone OL 9-3361
413 S. Barkley St.
Box 727
Spearman, Texas

Macias Construction Co.
Homes under Construction in South Spearman.
G. I., FHA Loans WILL TRADE
See Us For Your Building Needs
Alex Macias
1002 Evans
Spearman, Texas
Phone OL 9-3806

SELLING OUT OUR STOCK OF
B. F. GOODRICH TIRES
SALE PRICES —
STOCK WILL CONSIST OF
GENERAL, GATES AND FISK TIRES.

WE ARE DISTRIBUTORS OF
BLACKLEG SERIUM AND VACCINE.
ALSO - TORNADO SIGNALS
Floor Mats - Mufflers - Mirrors
AUTOMOTIVE ACCESSORIES

ROSS'S
TEXACO SERVICE STATION
S & H GREEN STAMPS
DOUBLE STAMPS MONDAYS
Phone OL 9-2031
B. F. Goodrich & FISK TIRES

MOTOR WISE



A. & G. Humble Service
WYATT ATKINS
RAYMOND GILLEY
For the life of your car GO GULF!



Looking for Service Try Orange Disc Service!
ALTON WATSON
Phone 259

MEDICINE
Dr. D. E. Hackley
OSTEOPATHIC PHYSICIAN
AND SURGEON
304 MAIN ST
Office Hours: Week Days
9-12 and 1-5
Saturday: 9-13
Office Phone — Residence Phone
4851 5181

Dr. Reese Nowlin
DR. GENE K. SMITH
OPTOMETRIST
OFFICE HOURS
9 to 12 a. m. 1 to 5 p. m.
Saturday 9 — 1
Phone 5481
No. 10 SW 2nd Avenue,
Perryton, Texas

R. L. Kleeberger
M. D.
Physician
and
Surgeon
Medicine, Surgeon,
and
Obstetrics
Hours: 9-12 a. m. - 2-5 p. m.
CLOSED ALL DAY THURSDAY
AND SATURDAY AFTERNOON
Phoncs: Office 5781
Res. 2181
16 S. W. Court St.
Daily Bldg
Spearman, Texas

Dr. F. J. Dally
DENTIST
No. 16 S. W. Court St.
Phone 3561
Spearman, Texas

SANFORD HOSPITAL AND CLINIC
Perryton, Texas
Phoncs 2821 or 2831
ROY K. SANFORD, M. D.
Pediatrics
J. BLUFORD JOHNSON, M.D.
General Surgery
C. U. MONROE, M. D.
Obstetrics - General Practice

INSURANCE
E. C. GREENE
• Real Estate
• Loans
• Insurance
Phone 4261 — Box 148
Spearman, Texas

B. M. A. INSURANCE
E. K. SNIDER
Spearman, Texas

AMBULANCE FLOWER
Number
Dial 2751
SPEARMAN, TEXAS

Boxwell Bros.
Funeral Home
and
Flower Shop
Day — Night Phone 2781
SPEARMAN, TEXAS

C. and J. Drilling Company
SLIM CATES — BUD JACKSON
Featuring irrigation well drilling and domestic wells for windmills and small pumps
TELEPHONES
Olive 9-4736 OL 9-5216

GLASS REPLACEMENT
Body Shop and Painting
R. L. (Smoky) Huse
Spearman, Texas

Hansford Lodge
1040
A. F. & A. M.
Regular Communication
2nd and 4th Monday
of each month
Buster Kirk, W. M.
Roy L. McClellan, Secretary

Jim's
SERVICE
• APPLIANCE REPAIR •
• REFRIGERATORS •
• WASHING MACHINES •
• STOVE REPAIRS •
JIM O'NEILL
Phone 4851
Spearman, Texas

Long on looks and load space ...Chevy's new Fleetside!



Here's the new pickup that brings you clean-lined Fleetside styling and increased load capacity... both in the same model!

From their dual headlights to their projectile-like taillight housings, these new Chevrolet Fleetside pickups are beauties to behold. And—even more important to your business—they're built for more load.

The new Fleetside pickup box—available in 78- or 98-inch lengths—is a full 6 feet wide. This means you have a choice of 59.5 or 75.6 cubic feet of cargo space—larger in either case than that of any comparable pickup model.

Your dealer will also give you the details on the fast-stepping Stepside, America's lowest priced popular pickup.

First in buyer preference since 1952



See your local authorized Chevrolet dealer

JAMESON CHEVROLET CO.

120 Main Spearman, Texas Phone OL 9-2291

Spearman PTA Holds Meeting
The Spearman P. T. A. held its last meeting of the 1957-58 term on May 12 at 7:30 P. M. in the school auditorium. Music was furnished by the grade school string band directed by S. M. Watson. Also, music was furnished by the high school Jokers. Rev. Griffin, president, presented Mrs. George Colliard with a life membership.

The 1958-59 term officers were installed by Mrs. J. H. Buchanan. A one act play, "Junior is a Genius", was presented by Mrs. Ed Mundy's eighth grade class. Group singing was led by Mrs. Mary Brock. The room count was won by Mrs. Carpenter's eighth grade class.

The pre-school round-up will be held Wednesday at 1:30 executive meeting of the past officers and the new officers will be held May 16 at 9:45 A. M. The social hour was served by the eighth grade mothers.

Hamilton Files



A three-way contest for one of the positions on the Texas Supreme Court was revealed with the passing of the filing deadline last week.

First to file for Place 1, which will be vacated by St. John Garwood who is not a candidate for re-election, was the Chief Justice of the Eight Court of Civil Appeals.

He is Judge R. W. Hamilton a 58 year old former school teacher-turned-lawyer who once coached a state championship football team.

Upon release from military service in 1919 after World War I, Hamilton took up teaching and coaching and in the 6 years that where his team won state honors in 1919 - also at Sonora, San Marcos, and finally back at Tyler near his family farm at Troup where he was reared.

Judge Hamilton is basing his campaign entirely upon his 31 years experience as lawyer and judge.

His law practice began at Tyler in 1927. In 1929 he was County Attorney at Martin County. In 1933 he was District Attorney of the 70th Judicial District. He engaged in general practice at Midland from 1935 until 1950, when he was elected Judge of the 70th Judicial District which he had formerly served as District Attorney.

In 1953 he was appointed Chief Justice of the Eight Court of Civil Appeals and was elected in 1954 without opposition to a full term of that office which he is now serving.

Mrs. Hamilton is the former Lois Rogers of San Antonio. The Hamiltons have two daughters, Emily and Ann, both attending the University of Texas, and a son, Robert, Jr., attending A&M College.

Ocean waves have been known to go as high as 80 feet.

Busy Bee 4-H

The Busy Bee 4-H met May 6, 1958 in the Home Demonstration Building. The meeting was called to order. We had a program by our agent Miss Fain. She gave a booklet on biscuits to give and teach another person about biscuits. She told us the things about getting ready for our sewing workshop. Miss Fain told us what kind of material to buy for an apron. We had adjournment and played a game.

Morse Home Demonstration Club

The Morse Home Demonstration Club met May 8, in the home of Mrs. Carl Crowl. The club collect was read for the opening exercises. Roll Call was answered with "A favorite memory of my mother's living room."

Mrs. Joe Reising reported that an exhibit of homemade games had been put on display for National Home Demonstration Week. Also that an article had been put in the paper.

Miss Fain gave a very interesting demonstration on "Accessories for the living room."

Those attending were Mesdames Herman Blanton, Charles Johnson, Lily Johnson, Carson McCloy, Mack Dorch, Joe Reising, Ella Parks, Allen Forbis, and the hostess Mrs. Crowl.

Mrs. Herman Blanton won the mystery box.

The next meeting will be May 29, in the home of Mrs. Herman Blanton.

Miss Day To Be Wed May 31



Mr. and Mrs. Joe Day announce the engagement and forthcoming marriage of their daughter, Connie Jo, to Johnny Vardell, son of Mr. and Mrs. Alvis Vardell of Walters Oklahoma. The couple will be married May 31.

Juniors Stage Senior Prom

The Juniors of Spearman High School went all out in the last word of "Space" in decorations for their Senior guests at their banquet and prom Friday night. The banquet was served in the school cafeteria where geometrical objects from outer space seemed to have showered the tables.

"Space girls", Mickey Davis, Anita Holt, Sue Long, Kay Lackey, Sue Southerland, Susan Sheets, Karen Crain, David Vandenburg and Sue Melton served the dinner. They were attired in space garments and delighted the guests with their rendition of "Sail Along Silvery Moon."

The ushers, Bob Meek, Wilburn McGuire and Danny Jackson wore garbs they imagined space men wore, bermuda shorts, space helmets and cowboy boots.

Jim McLain was toast master, Mrs. Eula Goodall, Junior class sponsor was awed at what the space theme developed, both in beauty and the unusual.

Mothers who prepared the dinner were Mesdames Roy Wilmeth, Joe Traylor, Pete Vernon, John R. Collard, Don Hackley, Gus McLain, and Ray Moore.

Ralph Maglaughlin and H. H. Chevalier were class sponsors. The West Texas Collegeants made the music at the prom. The high school Jokers entertained at the banquet.

This'n That



'round Gruver

The big news this week is the rain. We had a good one and as far as we discover, no damage. There was some wheat around here that was suffering. It was wheat that had been planted on land that had not been summer fallowed. But all the wheat was ready for rain. Quite a bit of cotton has already been planted, and the rain will help that.

Another of our citizens will take to the air this week. Mrs. J. M. Hart will board a plane, that will land in Italy in a few hours. She is going to visit Lieut. and Mrs. Lynn Hart and the baby. While there she will also visit the World's Fair and much of Europe.

Nona Black Holtzman is still in the Perryton Hospital. We understand that she is not doing well at all. The doctors are still trying to determine her illness. Send her a card.

Mr. and Mrs. J. V. Taber of Portland Ore. will visit in the home of Mr. and Mrs. E. H. Taber this week-end. He is Jack's oldest brother.

Tillie Poston spent Mother's day in Dallas with his mother. He also

visited other relatives and friends. Mrs. Razor has been ill in the Spearman Hospital for several days. Her condition is much improved and her son Aubrey hopes to bring her home this week.

Isla Fay Dozier spent mothers day here visiting Mr. and Mrs. Pinkertoni and Mr. and Mrs. Byrd. We still miss her cherry voice on our telephone.

Mr. Earl Dunaway of Wichita Fall has been visiting his old friend J. C. Harris. They have been long time friends. That reminds us that Billy Bob Harris took second place in the State meet. That is a mighty good showing.

Mr. and Mrs. Kelly Garnett have returned from a visit to kin folk in Pittsburg, Tex. We understand that Kelly plans to

building in the near future. We do have some building going on anyway. J. C. Harris has bought the old wheat pool elevator and is doubling its capacity. Phoebe Fox and H. E.

Wilson are also building a grain storage 100 by 200 ft. Wright is putting up a building. Elvin is the local contractor for them.

TORNADO SHELTERS

1. No seams, no joints, eight-inch reinforced walls, continuous operation from floor to roof.
2. Experienced specialists in shelter construction.
3. FHA loans available. Nothing down, 36 months to pay.
4. Complete with 7-inch ventilators, electric plug outlets, hand rail, painted and sealed inside and out in choice of colors.
5. No long wait for completion, no damage to yard or shrubs.
6. Double doors, inside-outside lock, anchored steel frame, made of marine plywood with 20 gauge steel top.
7. Completely rain and insect proof, can be utilized as storage or playroom.
8. Adds to property value and has more protection and economy per square foot than any shelter built today.

INVESTIGATE TODAY—BE SAFE TOMORROW

8 Reasons Why We Can Build The Finest Shelter Built Today "SQUARE OR ROUND TYPE"

OPEN HOUSE

All day Sunday May 18 at 421 Bruce St. Dumas, Texas

FOR COMPLETE INFORMATION WRITE TO

SHELTER CONSTRUCTION CO.

P. O. Box 458 SPEARMAN, TEXAS



ROBERT W. HAMILTON
ASSOCIATE JUSTICE - PLACE 1
SUPREME COURT OF TEXAS
31 Years Experience as Lawyer & Judge
Asking for Promotion DEMOCRATIC PRIMARY SATURDAY, JULY 26

George Slept Here...



He pulled off the highway and asked if he could take a little snooze. We pride ourselves that Phillips 66 Stations are first-rate service stations. We're even glad to make them sleeping stations in an emergency. So George took his snooze. Good thing he did because, dog-tired and drowsy, he might have fallen asleep at the wheel while driving. This little incident suggests, in a small way, the hospitable attitude of Phillips 66 Service men generally. Ask any regular patron of Phillips 66 Stations and he'll tell you that Phillips Dealers go out of their way to treat you and your car right—perform many a service you wouldn't expect to get elsewhere. Better yet, drive in and see for yourself what "Hospitality on the Highway" means.



Best timesaver ever—the long distance call

—it's quicker, easier—and means so much more than writing

How many times have you told yourself that you really should sit down and write a letter to your family? And by the time you actually do, days have gone by! A long distance phone call is easier than writing. It's quicker than writing. And it means so much more than writing. Best of all, long distance calls cost a lot less than you think. Why not put in your call tonight.

GENERAL TELEPHONE
One of the World's Great Communications Systems

CALL LONG DISTANCE TONIGHT—It costs a lot less than you think

BREEZE BROTHERS WELDING

Oil Field—Pipe Line—Farm Machinery ANY TIME — ANY PLACE

24 Hour Service

INSURED

14 North James St. Spearman, Texas
DAY PHONE OLive 9-6971 NIGHT PHONE OLive 9-4866
C. M. Breeze — E. M. Breeze
Come By And See Us for Your Welding Needs

84 Stur Tour Friday

Eighty-four toured the city teachers Mrs. Mrs. Helen Merle Hale. They first where Mrs. I them children's ed the library children had library before. They next house where J explained rule riding bicycles had never been 53 of the child in the city hal They visited the "doodle bug" and back. 40 never been in of them had r train. 21 of the been in a bank in an elevator on an escalator eaten in a cafe in the post of The tour 1 and the child in the city pi The mothe eses were 3 bert, Gren Mi Pruitt, Joe D E. H. Heste Dwight Hutch Rock McLeod, B. Wilson, W Aquin, Bud I B. M. Smoth and Perrin Lj If you thinl second grade you to know will be many ber. The fir numbered 15

Visitors Taylor
Tommy Ta York visited homes of Mrs. Jack 7 Mrs. Lowell in the Jack Riley homes

According the fourth There are west of the The Ame used at Coo Revolutioal Delaware ratify the U New Yor capital of t



Here's why Plymouth, America's favorite family wagon, is

TODAY'S BEST BUY-TOMORROW'S BEST TRADE

You get more wagon for your money today...more money for your wagon tomorrow!

Any way you look at it, you can't find a better wagon buy than Plymouth! So big—it carries more, does more, provides more room for family fun. So beautiful—just look at those long, years-ahead lines. So economical—Plymouth is priced right in the low-price "3", yet you can't buy a bigger wagon at any price. And further proof: Plymouth beat every car in the low-price class in the 1958 Mobilgas Economy Run; Plymouth's second consecutive victory!

Get the biggest wagonload of value at a price far lower than you would expect. See your Plymouth dealer today.

FIVE BIG REASONS WHY YOUR NEXT WAGON SHOULD BE A PLYMOUTH

1. Biggest of the low-price "3". Big as wagons costing thousands of dollars more. You can't buy a bigger wagon at any price!
2. Holds so much more than the "other two". Over 7 cu. ft. extra passenger and cargo space. Optional "secret" luggage compartment available in 6-passenger models.
3. Rear-facing 3rd seat. Folds flush into floor. You don't store it outside when it's not in use. Easy to enter, has convenient back step.
4. Disappearing rear window. Rolls down into the one-piece tailgate. Doesn't jut out. Only on Plymouth wagons in the low-price "3".
5. Torsion-Aire Ride of no extra cost. Only Plymouth has it in the low-price "3". No sidesway on turns...no nose-dive on stops.

They don't come any bigger than **Plymouth** station wagons

Complete the circle of safety...check your car...check your driving...check accidents

Spearman, Texas
SPEARMAN MOTOR COMPANY

318 W. Kenneth Avenue OL 9-3781

for big acreage... big yields... the NEW GIANT of the HARVEST

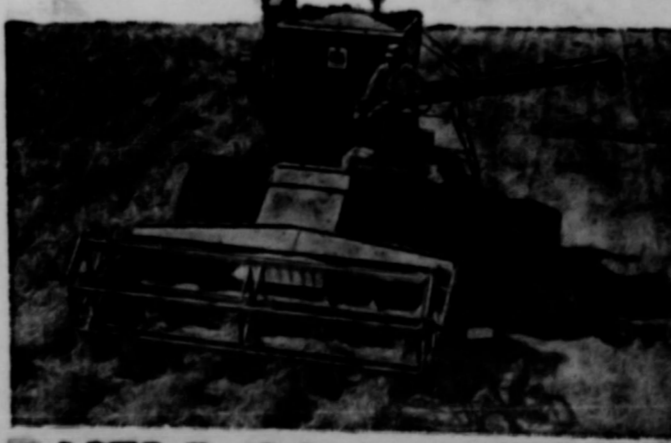

NEW 15-foot self-propelled McCORMICK No. 151

...with symmetrical design
• Balanced weight
• Centered wheels and platform for row crops
• Better traction easier steering
12-Foot Platform Available

HARVESTER-THRESHER

Come in...get on the seat. Look right down on the 15-foot platform. Make the fast, convenient adjustments. Check ease of daily servicing. See how big-capacity 37 $\frac{1}{2}$ -inch separator bins more grain for you.

come in TODAY



B & C EQUIPMENT CO.

LOOK...a F costs less th



Depend on Ford to find bring air conditioning i of nearly every new ca

If you ever have said, "Some day with air conditioning..." here is the long while: A comparison of man and delivered prices shows that a 58 big costs less than many medium-p So why wait? Your Ford Dealer is ready not pleasant...how comfortable... summer driving can be in an at

There's Thunde

JOE TR

Spearman, Texas

Also see yo

84 Students Tour City Friday May 9

Eighty-four second graders toured the city Friday with their teachers Mrs. Bob Vaughn and Mrs. Helen Pattison and Miss Merle Hale.

They first went to the library where Mrs. Richardson showed them children's books and explained the library service. 29 of the children had never been in the library before.

They next visited the court house where J. B. Cooke, sheriff, explained rules and safety for riding bicycles; 45 of the children had never been in the courthouse. 53 of the children had never been in the city hall.

They visited the depot and rode the "doodle bug" train to the "Y" and back. 40 of the children had never been in the depot and 52 of them had never ridden on a train.

21 of the children had never been in a bank. 35 had never been in an elevator. 27 had never been on an escalator and 5 had never eaten in a cafe. 21 had never been in the post office.

The tour terminated at noon and the children enjoyed a picnic in the city park.

The mothers serving as hostesses were Mesdames: Jack Gilbert, Gren Mackie, Roy Cox, P H Pruitt, Joe D. Bryan, Jerry Gaze, E. H. Hester, Paul Hazelwood, Dwight Hutchison, C. L. Cochran, Rock McLeod, E. W. Stafford, J. B. Wilson, W. D. Coates, A. T. Aquin, Bud Ryan, Don Beylomy, B. M. Smotherman, Bob Schnell and Perrin Lyon.

If you think 84 is quite a few second graders, it might interest you to know chances are there will be many more, come September. The first graders in 1957-58 numbered 150.



Visitors In Taylor Home

Tommy Taylor of Syracuse New York visited last week in the homes of his parents Mr. and Mrs. Jack Taylor and his sister Mrs. Lowell Lee. Another visitor in the Jack Taylor and J. A. Riley homes is Mrs. T. H. Taylor.

According to Einstein, time is the fourth dimension.

There are more states east than west of the Mississippi River.

The American Flag was first used at Cooch's bridge during the Revolutionary war.

Delaware was the first state to ratify the U. S. Constitution.

New York City was the first capital of the U. S. A.

Will Marry Bill Turner In June

Mr. and Mrs. J. P. Quattlebaum of Frederick, Okla., announce the engagement and approaching marriage of their daughter, Lillian, to Bill Turner, son of Mr. and Mrs. Ned Turner of Spearman.

The wedding will be an event of Friday, June 27, and will be held in the Gladstone Church of Christ in Frederick, Okla. Minister J. R. Collins of Pecos, Tex., will officiate at the double-ring ceremony.

The bride-elect was graduated from Frederick High School in 1955 where she was active in student government, a member of Oklahoma Honor Society, Gamma Kappa Sorority, and editor of the high school annual. At present time she is a junior student in Abilene Christian College where she is employed by the Office of Public Information. She is a member of Campus Service Organization, "W" Club, honor organization for women; and is active in journalistic work, her major field.

Turner attended Spearman High School and was graduated in 1955 also. He was a member of the Spearman Band, of Future Farmers of America, president of his junior class, and charter member and president of the Spearman chapter of the Future Teachers of America. He is also a junior student at Abilene Christian College where he is majoring in Biology.

The couple will continue their studies at ACC where they will attend the summer session beginning July 15.

All friends are invited to attend the wedding ceremony.

Sweep Through Your SPRING CLEANING

With these WORK-SAVING SUPPLIES

FRIDAY & SATURDAY

50¢ TRADE-IN on YOUR OLD BROOM

- ELMDALE BALANCED 5 TIE BROOM \$1.49
- "MITY FINE" BEST GRADE STRAW BROOM \$1.98
- CHORE GIRLS 2 for 15¢
- HUNTS TALL CAN TOMATOES 2 for 29¢
- VAN CAMPS TALL CAN PORK and BEANS 2 for 23¢
- DOLE PINAPPLE - GRAPEFRUIT - 46 oz. CAN DRINK 29¢
- DOLE CRUSHED No. 2 CAN PINEAPPLE 4 for \$1.00

DAISY 8 oz.

WATER MOP 49¢

CLOROX

1/2 GALLON

33¢

SIMONIZE

SELF-POLISHING FLOOR POLISH

Quart 79¢

Quality Meats

U. S. CHOICE

T-Bone lb. 95c

U. S. CHOICE

BONELESS RIB STEAK lb. 89¢

SUNRAYS ALL MEAT

FRANKS

lb. 55¢

BLUE MORROW WHOLE HOG

SAUSAGE lb. 59¢

Fruits & Vegetables

- Large - Sunkist Lemons 2 lbs. 25c
- Long - Tender - Green Cucumbers lb 10c
- Tender St. Neck Yellow Squash 2 lbs. 19c
- Home Grown Fresh Green Onions 2 bnch 15c

COFFEE LB. MARYLAND CLUB lb. 83¢

MARGARINE LB. MEADOWLAKE lb. 25¢

SHORTENING 3 lb. CAN MRS. TUCKERS 75¢

CRACKERS 1 LB. BOX SALAD WAFERS 25¢

STARKIST CHUNK STYLE

- Tuna 29c
- Shurfine Whole Sweet - Pint Pickles 29c
- Shurfine Stuff Manz. 2 oz. Olives 23c
- Chris - n - Pitts B. B. Q. Sauce 39c
- Shurfine Quart Salad Dressing 37c

NORTHERN JUMBO ROLL TOWELS 29¢

NORTHERN BATHROOM TISSUE ... 2 rolls 15¢

SHURFINE TALL CAN MILK 2 for 23¢

Bread FAVORITE KING SIZE 2 for 29c

Shurfine Current - 10 oz. Jelly .. 27¢

Brammers Jumbo - 12 pac. PIES 49c

FRIENDLIEST STORE IN THE PANHANDLE

QUITE RATE

MAIN STREET GROCERY MARKET

LOOK...a FORD with Air Conditioning costs less than many medium-priced cars without it!



Depend on Ford to find a way to bring air conditioning within reach of nearly every new car buyer

If you ever have said, "Some day I'm going to own a car with air conditioning" ... here is the most welcome news in a long while: A comparison of manufacturers suggested retail delivered prices shows that a 58 Ford with air conditioning costs less than many medium-priced cars without it!

So why wait?

Your Ford Dealer is ready now to show you just how pleasant ... how comfortable ... how fatigue-free your summer driving can be in an air-conditioned Ford. No matter how high the temperature soars, you'll ride cool and comfy as an arctic polar bear!

Something else you'll appreciate almost as much as Ford's air conditioning is its spirited performance. Ford offers you a Thunderbird-powered V-8 engine that is new from oil pan up ... new from machined combustion chambers to silent-working hydraulic valve lifters. It's the Thunderbird's own V-8 so naturally it gives the Thunderbird's own special brand of V-8 skeddadle-up to 300 horsepower-worth of it!

Just team this V-8 with Ford's all-new Cruise-O-Matic Drive transmission and you'll get as much as 15% better gas mileage. It's like getting back 15¢ on every gas dollar!

So add it all up: low-cost air conditioning, Thunderbird CO, thrifty operation. Can any other car offer you so much real value? Then why not see your Ford Dealer today? He'll show you how to stop perspiring and start living!

There's Thunderbird magic in every

FORD

PROVED AND APPROVED AROUND THE WORLD

JOE TRAYLER UNIVERSAL MOTORS

Hansford, Texas Your Friendly Ford Dealers Gruver, Texas

Also see your Ford Dealer for an Used Truck!

Irrigation With Concrete Pipe

Patric W. Neil
Agricultural Engineer, SCS

Conservation of irrigation water is very important to the irrigation farmer. Loss of water from unlined ditches because of seepage and evaporation can be enormous and probably varies from ten to fifty percent. A limited supply of water makes such losses doubly serious. Fewer acres can be irrigated, or crops must suffer from lack of

enough water. Concrete pipe is one method to cut seepage losses to a minimum. Irrigators are rapidly learning the advantages of concrete pipe. Some of the advantages are, provides close control of water distribution, saves time and labor, permits productive use of all the land, aids in insect and weed control, simplifies irrigation of

sloping land, and requires little maintenance. Of course, any concrete pipe needs to be properly located, so as to fit into a well designed system. Since these lines are permanent, it is well for the average farmer to seek advice on their design and location. Soil Conservation Service technicians are available and able to help with your concrete problems. Since several contractors are installing and furnishing concrete pipe in this area, no problem should be encountered in obtaining the pipe or the installation. All of the contractors guarantee their installations for at least one year. Generally, any fault in material or workmanship should become evident during the first year of operation.

Perhaps pipelines will never replace all open ditches but may eventually replace most permanent ditches. When concrete pipelines are supplemented with the use of metal or canvas pipe, no ditches are necessary at all. While concrete pipelines are expensive, their expected life span should be long. Considering the advantages and savings through their use, a real saving may be expected over a relatively short period of time.



before you start your vacation... **TRAVEL-TEST** AN OLDS "88"

Test drive the Dynamic 88... Oldsmobile's lowest priced Rocket Engine car... before you start your vacation! Try the features that will add so much pleasure to your trip... including the great new Rocket Engine with gas-saving that won the '88' 1st place in its class in the 1958 Mobilgas Economy Run! What's more, you'll like our travel-time allowance!

Get your FREE VACATION HANDBOOK... while they last!

You're always welcome at your local authorized **OLDSMOBILE** QUALITY DEALER'S **C. and H. MOTOR COMPANY**

HIGHWAY 15 SPEARMAN, TEXAS PHONE 5251

Round up

THRIFT STAMP

PANHANDLE FURNITURE MART
CUT RATE GROCERY
ORANGE DISC SERVICE

National winners of the Good-year Soil Conservation Awards will be honored at the seven regular area meetings of the National Association of Soil Conservation Districts. Plaques will be awarded at State Conventions to the hundred first and second place winning districts.

Gruver Study Group Met Friday

The Gruver PTA study group had its last meeting on Friday May 9th in the high school, until next September.

The program was planned especially for mothers of the children who will enter school in September.

Mrs. Hoy, first grade teacher, gave a speech explaining some of the things a mother need to know in preparing her child for the first grade.

Mrs. McClellan, another first grade teacher, was on hand to answer questions and join in the round table discussion. The meeting was well attended.

Gruver PTA Last Meeting Monday

The Gruver Parent, Teacher association had its last meeting until Fall on Monday May 5 at 7:30 Mrs. Marvin Shapley presided.

The Gruver kindergarten under the direction of Mrs. Bill Duncan had a very entertaining program of singing and play acting.

The F. H. A. girls had a ceremony and awards were given to many of the girls for special projects they had completed. The girls wore dresses that they had made in Home economics class. Their teacher, Mrs. O'Keefe expressed her joy at working with

such a fine bunch of girls. The following officers were installed for next year: President, Mrs. Don Hudson, Vice President, Mrs. Roy Etter, Historian, Mrs. Bill Bolton, Treasurer, Mrs. Bill Logsdon, Parliamentarian, Mrs. Carlie Knight, Secretary, Mrs. Cecil Bayston.

Reinhardt In Marine Corps

Jay Lee Reinhardt, 17, of Spearman enlisted in the U. S. Marine Corps April 29 for 4 years, at Albuquerque New Mexico Marine Corps Recruiting station. He is now at San Diego Calif. undergoing twelve weeks of extensive training designed to transform him into a competent U. S. Marine.

He is the son of Mrs. Gertrude Reinhardt of Spearman. Reinhardt has a cousin serving as a Marine Captain. He is John Frank Mitchell of Durango Colo.

Miss Westerfield Receives Award

Texas Tech students excelling in foreign languages were recognized with awards or scholarships at the annual foreign languages awards program at the college recently.

Sonia Janice Westerfield, second year Latin award, sophomore speech therapy major, was among those awarded.

She is the daughter of Mr and Mrs. P. H. Westerfield of Gruver

Notice Pre-School Mothers

Notice to all mothers who have children to start to school next year, and who will be six years old before Sept. 1st: You are

urged to meet in the School Cafeteria with your children on Wednesday May 14 at 1:30 p.m. This is for requirements and getting acquainted purpose.

Miss King Is Appointed

Rosena King, daughter of Mr. and Mrs. V. N. King of Spearman, has been appointed an Invincible for the Baptist General Convention of Texas, Andrew Allen, secretary of the convention's Sunday school department, said Thursday.

Miss King is a sophomore in West Texas State College, Canyon, and is one of 50 Texas Baptist college and seminary students

chosen to do summer vacation Bible school work. Invincibles are chosen on a basis of their experience, concentration, talent, and adaptability, Allen said.

Traveling in teams of two, Invincibles help smaller churches conduct their first vacation Bible school, offer leadership to churches which have part-time pastors, and encourage larger churches to sponsor mission schools within their association.

Allen said last year's Invincibles enrolled 13,000 children in Bible schools over the state, resulting in 700 conversions.

The students will attend a clinic at Mt. Lebanon Baptist encampment, near Dallas, May 28-

31, in preparation for summer work.

HOUSEHOLDERS wanted 27...

BUSINESS OPPORTUNITY

Local area... to service... operated... to 9 hours... up to \$200... or selling... references... personal... ber. Write...

District Enter Contest

Hansford Soil Conservation District has entered the national Soil Conservation Awards program sponsored by The Goodyear Tire & Rubber Company of Akron, Ohio. It was announced today by District Chairman Glendon Eling, of Gruver.

Members of Hansford District will compete against other soil conservation districts in the State. Non-partisan judging committees, selected from Texas's outstanding exponents of the soil conservation movement, will determine the state's outstanding district for the period May 1, 1957 to April 30, 1958 on a basis of total points scored in performance of regular district duties.

Grand award for one member of the winning district governing body in each of the 50 competing units, and the top cooperating farmer or rancher named by that district, will be an expense-free, vacation trip to Goodyear's fabulous winter resort, the Wigwam Guest Ranch on Goodyear Farms, Litchfield Park, Arizona in November or December, 1958. Members of the Hansford district governing body who will compete for the Goodyear award are: Glendon Eling, Chairman; W. L. Johnson, Vice Chairman; R. V. Converse, Secretary Treas-



TEXANS TAKE OKLAHOMA — Three Texas floats won major awards in the annual Pioneer Days parade at Geymon recently. Left: The Black Home Demonstration club of Ochiltree County captured an honorable mention with their dinosaur entry. From left are Mrs. Dean Leighner, county 4-H leader; Mrs. J. E. Haden, club float chairman; and Mrs. C. U. Pope, club president. Their pioneer theme was "Pioneer! Sure! The Very First!" Center: Rho Rho chapter, Beta Sigma Phi, of Spearman won first prize of \$75 in the "business and entertainment" category with their "Golden Spread's Fantastic Weather" entry. Seated on the float are Anna Tedford, left and Shirley Lofton. Standing from left are Mary Kathryn Jones, Bethany Donnell, Dorcas Colliard and Ann Townsend. Right: The Rose Garden Club won first prize of \$75 in the "home, church or school" division with their "Texas Brags" entry. Seated in front is Charolette Martin, standing at left is Fettes Ann Archer, and in the rear is Mary Pearson.



"Don't Simmer This Summer"

We have new air conditioners... Will pick up your old air conditioner, rebuild and trade you a new one.

AIR CONDITIONING NEEDS

- Pads
- Pumps
- Repairs

Call Us Today

OWENS SALES CO.

Don't get hot under the collar...

Call Claude

Phone OL 9-3701 118 N. Main

Spearman, Texas

PUBLIC SALE

We are closing out the Estate and these items MUST SELL, so come and buy at YOUR PRICE. Sale will be held 1 block East of the Follett National Bank On

SATURDAY, MAY 17th

TRUCKS

- 1 - 1953 Dodge 1/2-ton. Spent \$240.00 reconditioning. New tires
- 1 - 1951 Ford 2-ton with 2-speed hoist and dump box. Nice.
- 1 - 1950 Ford 2-ton, 2-speed with hoist and grain box. Just overhauled.
- 1 - 1949 International 2-ton with 2-speed, hoist and dump box. Extra slick with only 32,000 miles.
- 1 - 1939 Chev. Has new late model motor, hoist and dump box.
- 1 - 1940 International with new motor and grain box.
- 1 - 1942 GMC, 6x6 with front wheel drive and fifth wheel.
- 1 - 1956 International Model H Tractor with Lift and Scop.
- 1 - 20 Ft. Trailer House.
- 1 - Good Cement Mixer.
- 1 - Old International Wheat Drill

Shop Equipment

- 1 - Portable Electric Welder.
- 1 - Nearly New Electric Welder.

- 1 - 40 Ton Hydraulic Press.
 - 1 - Good Overhead Hoist.
 - 1 - Valve Grinding Machine.
 - 1 - Acetylene Welder.
 - 1 - Good Floor Jack.
 - 1 - Nearly New Re-boring Machine.
 - 1 - Nearly New Steam Cleaner.
 - 2 - Tap and Die Sets.
 - 1 - Good Grinder.
 - 2 - Good Vice's.
- Several Shop Benches and many other useful tools.

PARTS

There is a complete stock of Garage Parts from Ignition Parts to Axles. Nearly \$4000.00 Inventory which will sell at definite Bargains Prices.

Miscellaneous Items

Several Truck Tires, suitable to Re-Cap. A complete Camping Tent that has never been used. Battery Stands, and other items.

Sale Starts Promptly at 1:00 P. M.

TERMS ARE CASH

C. L. Petty Estate, M. E. Gillespie, Adm.

Ora Sperry, Auctioneer

Follett Nat'l Bank, Clos

Case-Now! Iracto

In the Ev

TEST

Plowing

Each contestant will plowing gear of not less than 100 lbs. Each contestant can pull no more. The plow at the depth

RULE 1

Readers accepting the challenge at least 24 hours

"THE UNDERSIG... factory's contention... can exert up to twice... er, and because poor... I fully release the C... and specifically for a... my tractor(s) or for... to myself or my dr... Case-o-matic Challe

These forms a

R. L. N

Meng Impl
ey Perry
Southwest

CASE-O-MATIC CHALLENGE

OUR WORD IS OUR BOND: Many farmers saw the great new Case-o-matic tractors outperform competitive models in the recent WORLD PREMIERE film. Now! We challenge all competitive dealers to publicly compete with Case-o-matic drive tractors in the following three tests, under actual field conditions.

Date: Saturday, May 17
Time: 2:00 P. M.
Place: Ruth Garner Farm

RUTH GARNER FARM, 2 1/2 miles Southwest of Spearman, Tex., Hwy. 15

In the Event of rain, the challenge will be held at the same time, same location on May 21st, 1958

TEST NO. 1

Plowing Pull-Power

Each contestant will pull the same plow in parallel lands following gear of not less than 3.75 mph. Plow will be stopped at prescribed intervals and depth increased until one of the contestants can pull no more. Winner will be the tractor capable of pulling the plow at the depth where the other failed.

TEST NO. 2

Road Gear Pull-Power

Each contestant will attempt to start and pull a prescribed dead load in the highest forward gear. The winner will be the tractor capable of moving the load for a minimum distance of 25 feet.

TEST NO. 3

Tug-Of-War

Contestants will be hitched back to back with a rigid 10-ft. towbar. The tractor drawbars must be locked in fixed position and adjusted to identical heights. Separate Tugs-of-War will be conducted in comparable speeds starting with the highest and progressively shifting to the lower speeds until one or both of the contestants can no longer maintain traction.

The champion of the Case-o-matic Challenge event will be the tractor winning at least two out of three above mentioned tests

RULES GOVERNING THE CONTEST ARE AS FOLLOWS:

RULE 1

Dealers accepting the challenge must sign the following liability release at least 24 hours prior to the starting time of Contest.

“I, THE UNDERSIGNED: Being fully aware of the manufacturer's contention that the Case-o-matic Drive tractor(s) can exert up to twice the pull-power of a conventional tractor, and because possible damage may result to my tractor(s), I fully release the Case dealer of all liability both generally and specifically for any partial or complete damage caused to my tractor(s) or for any bodily injuries whatsoever caused to myself or my driver as a result of participating in the Case-o-matic Challenge Contest.”

These forms are available at our place of business.

R. L. McClellan & Sons
SPEARMAN, TEXAS

RULE 2

All contesting tractors must be within the following power classifications:

Case-o-matic 800

Allis-Chalmers D-17
Cockshutt 50
John Deere 720
International 450
Massey-Ferguson 444
Minneapolis-Moline 5-Star
Oliver 800

RULE 3

All competitive tractors must be:

- a. Of equivalent tire size and type:
- b. Weighted for maximum drawbar performance within capacity specified by the respective tire manufacturers.
- c. Current standard production models operated at manufacturer's rated RPM.

Note: To All Farmers, Customers and Competing Dealers...

The Case-o-matic Challenge is a fair test of tractor performance and efficiency. We sincerely believe that all farmers are interested in comparing farm tractor performance under normal field conditions. Therefore, any attempt by a contestant to deviate from the prescribed rules, or otherwise rig the competing tractor, or alter tests from normal operating field conditions will automatically void his eligibility.

Sponsored by J. I. Case North Plains Dealers

Meng Implement Co., - Hooker
Key Perry Impl. Co., - Guymon
Southwest Impl. Co., - Beaver

Born Machy. Co., - Follett
R. L. McClellan & Sons, - Spearman
Brown Impl. Co., - Sunray

Texhoma Impl. Co., - Texhoma
Panhandle Impl. Co., - Perryton
Laird Equip. Co., - Stratford



THE SPEARMAN REPORTER
 SUCCESSOR TO THE HANSFORD HEADLIGHT, PUBLISHED THURSDAY OF EACH WEEK IN HANSFORD COUNTY, AT SPEARMAN, TEXAS.
 WILL J. MILLER, EDITOR AND PUBLISHER
 ENTERED AS SECOND CLASS MATTER NOV. 21, 1918 AT THE POST OFFICE AT SPEARMAN, TEXAS, UNDER THE ACT OF MARCH 3, 1879.
 In Hansford and adjoining counties, One Year \$2.50
 Out of Hansford and adjoining counties, One Year \$3.00

CLASSIFIED ADVERTISING

First insertion, 4c per word; 2c a word for every issue thereafter
 Card of Thanks, 4c per word. Display Rates on Request
NOTICE TO THE PUBLIC: Any erroneous reflection upon the reputation or standing of any individual, firm or corporation that may appear in the columns of The Spearman Reporter will be corrected when called to the attention of the management.

Four Spearmanites Graduate At W. T. S. C.

Four Spearman students are among the nearly 300 candidates seeking to receive degrees at the May commencement at West Texas State College.
 They are Ruth Mary Whitson, Barbara Sue Howerton, Joe Mack Hill, and Larry Jim Sparks.
 Commencement activities for the record number of graduating Seniors will begin May 22. Day exercises will be held in the Administration Building auditorium. Seniors that day march in academic robes and caps, escorted by members of the junior class. In ceremonies led by Bobby Gene Schneider of Booker, senior president, the graduating class passes on its responsibilities and privileges to the juniors.
 President and Mrs. James P. Cornette will honor graduates and their families at a reception held annually at their residence on May 24 at 8 p.m.
 Commencement exercises will be held at 5 p.m. May 23 in the West Texas State field house. Speaker will be Dr. Frank C. McIntyre, public relations director for the California Teachers Association.
 Mrs. Whitson is a candidate for the Bachelor of Science degree with a major in elementary education.
 Miss Howerton, daughter of Gerale B. Howerton, now of San Leandro, Calif., is seeking the Bachelor of Business Administration degree. A senior representative to the Student Senate, governing body for WT's student body, Miss Howerton is a member of Phi Gamma Nu, national business sorority, and was vice-

president of Delta Zeta Chi, one of four WT social clubs for women.
 Son of Mr. and Mrs. Vester P. Hill of Spearman, Hill is expecting to receive the Bachelor of Music Education degree. President of Kappa Kappa Psi, national fraternity for bandsmen, Hill was formerly president of the Buffalo Band.
 A member of Alpha Chi, national honor society, Hill was named this year as one of WT's representatives in "Who's Who Among Students in American Universities and Colleges." He is a member of the A Capella Choir and the Music Educators National Conference.
 Sparks, son of Mr. and Mrs. James Sparks, is also a candidate for the Bachelor of Music Education degree. Treasurer of Kappa Kappa Psi, he is a member of the Buffalo Band, the Symphonette, and of such smaller ensembles as the Brass Choir, Brass Quartet, and Horn Quartet.
Observers Hold 24 Hour Watch
 When Spearman Ground Observers Corps was alerted on a 24 hour watch last week approximately twenty answered calls to go to the courthouse for a watch session of aircraft.
 The Spearman Post has a direct line to Tinker Field Air Base which gives almost instant ser-

vice.
 If a member of the Spearman Observer Corps reported a Tornado to Tinker Field it will be flashed on Amarillo TV programs in five minutes; much quicker than having to call long distance from Spearman to Amarillo.
 If Spearman is ever alerted for a 72 hour watch it will take 82 observers by staggering them two on a tower.
 Each month the post is alerted for a four hour watch.
 Johnnie Lee is county director of Civil Defense.
 Gruver already has its watch tower on the football field.
 Morse operates from the Oliver Leverton home.
 A watch tower will soon be erected in Spearman on the hospital lots. It will be equipped with a flash light alert which will be made from person to person over the town.

Clear flashing light is a weather bureau alert. A red flashing light means storm clouds warrant its time to take cover.
 Mrs. Oliver Leverton is chief supervisor at Morse and Sonny Riley served that capacity at Gruver.
 The towers will be manned only when the GOC is alerted by the Weather Bureau or the Tinker Airfield Base.
 Several of Spearman Junior Police and boy scouts and boys interested in civil defense were lots of help in spotting aircraft going over Spearman.
 It is difficult to see or hear aircraft going over while in the courthouse unless there are watchers enough to do window policing. The boys spotted about half of the aircraft on this long watch.

know all the details about raising fish he would need to devote his life time towards the study of fish pond management, plus many other angles that surely must coincide, but the cdtre fundamentals are very simple.
 Of course, what is said here applies to the Panhandle fish ponds specifically. How many acre-feet does the pond contain? What is the over-all fish population of the waters? How many pounds of bass, crappie, catfish is this lake expected to produce annually? What should this lake produce according to the authorities? The whole subject could get very complicated if followed up. There are a few fundamentals that, if applied to any pond, would produce fantastic results. In order to elaborate on this idea, first let me mention a personal experience that happened as a result of an experiment.

In about 1936 I was fertilizing a peanut field. The fertilizer distributor was set so that it would leave a stream of commercial fertilizer about the size of a lead pencil. At this rate there was about 100 pounds of fertilizer per acre being distributed. After going to you end and back for a few hours, distributing the fertilizer and planting peanuts I stopped the horses at the end of the row and opened the gauging lever so as to allow the distributor to operate at full capacity. At this rate there was a stream of fertilizer about the size of a large corn cob rolling into the furrow. After a round or so at this rate the distributor was again set at the 100 pound per acre notch.
 After a month or so anyone could stand at any place in the sand field and readily notice the huge growth of foliage from any angle. The fertilizer simply made

these few selected rows grow to a fantastic proportion.
 This is all water under the bridge but there is a lesson learned. A few weeks ago Woody Pond, Game Warden at Canyon, and I fished for a couple of hours in a small fertile tank north of Matador. On each cast from the rod there would be a six inch bass hit. If this bass wasn't securely hooked, there would be another hit the plug. If bass number 2 wasn't hooked there would usually be another hit before the plug could be reeled in. These bass were short in length but heavy in weight.
 Last week I tried the same plug in a lake in this vicinity and caught a few bass altogether in about the same length of time as compared to at least 100 on the trip near Matador. The bass caught last week represented at least two different age groups,

in my opinion. Some were six to six inch ones in weight with some of the others longer and representing old bass. None were keepers. Some were the others were small. Considering it would be months, it would be to say that it was Einstein to figure out that in this area bass wasn't growing fish. A yearling bass was five inches in length, small, keen mouth, it is possible the fish haven't fed.



DOUBLE GUNN BROS. STAMPS EVERY WEDNESDAY... PLUS LOTS OF MID-WEEK SPECIALS



ONLY THE VERY BEST IS BRANDED
 You've heard the expression, "Class Will Tell" well, it tells a real story in the beef you buy in our stores - Swift's Premium. Low grades are "banked out" long before they reach our coolers. Only the finest beef is passed by Swift's "born and raised" meat team... then, we skillfully cut and trim only this finest beef to give you a table treat that can't be beat. Look for the brand, truly worthy of your cooking skill - for only the very best is branded Swift's Premium.

AND ONLY AT IDEAL - will you find this tag in every package - Look for it - It's your Guarantee of the finest Quality..



MR. BLAIR BARTLESON, General Sales Manager for Swift and Co. presents Desmond Dean of Ideal Food Stores a certificate approving the use of Swift's Premium Brand on the Beef you buy in Ideal Markets as Tom Wortham, President of Ideal Food Stores looks on approvingly.

IDEAL FOOD STORES
SALE OF KRAFT QUALITY PRODUCTS
 KRAFT OR MIRACLE FRENCH DRESSING
 KRAFT ITALIAN DRESSING
 KRAFT CABBAGE DRESSING
 KRAFT CATAPANNA DRESSING

MIRACLE WHIP
 Qt. 49c
 Jar

KRAFT'S VELVETA Cheese Food
 2 Lb. Loaf 79c

CHUCK ROAST K.C. GRAIN FED 55c LB.

ARM ROAST K.C. GRAIN FED 59c LB.

HAM 49c SUGAR CURED SMOKED SHANK END
HAM 55c SUGAR CURED SMOKED BUTT END
HAM 55c SUGAR CURED SMOKED WHOLE

FRESH BAKED
 IDEAL ENRICHED BREAD 2 1/2 LB. LOAVES 29c
 MARY ANNE SHORT CAKES 2 1/2 19c
 IDEAL HOME STYLE BREAD 1 LB. LOAF 19c

Golden SWEET CORN 6 EARS 25c

HUNTS CATSUP 2 for 29c
NESTLE'S INSTANT TEA NESTEA 1 1/2-Oz. Jar 49c
SUGARINE SWEETNER 140 Calories 4-Oz. Bottle 69c

REYNOLDS WRAP 33c

FANCY SLICING CUCUMBERS 2 LBS. 15c

SUPREME FIG BARS 1-Lb. Pkg. 35c
SUNSHINE HYDROX COOKIES 12-Oz. Pkg. 39c
HOLIDAY WHOLE SWEET PICKLES 4-Qt. Jar 39c

STRAWBERRIES pint 29c
POTATOES 5 lbs. 39c

WILSON'S CANNED MEATS
 VIENNA SAUSAGE 4-Oz. Can 21c
 MOOR 12-Oz. Can 43c
 CORNED BEEF 12-Oz. Can 49c
 CORNED BEEF HASH 12-Oz. Can 39c
 ROAST BEEF 12-Oz. Can 49c

HILLS BROS. COFFEE 1 lb. 83c
American Beauty Macaroni or Spaghetti 2 10-Oz. Pkgs. 37c

MAYFLOWER SLICED PEACHES 2 No. 2 1/2 Cans 49c
 Packed in Syrup

LUX FLAKES 1-Lb. Box 35c
BREEZE 1-Lb. Box 35c
LIQUID LUX 12-Oz. Large 39c, 6-Oz. Giant 69c, 3-Oz. Giant 99c
BLUE RINSO 12-Oz. Large 35c, 6-Oz. Giant 79c
LIFEBUOY SOAP 2 Bath Size 29c
ALL For Automatic Washers 24-Oz. Box 49c
LUX SOAP 3 Bars 29c
LUX SOAP 2 Bath Size 29c
WISK 12-Oz. Can 39c, 6-Oz. Can 73c

TUNA 6 1/2-Oz. Can 29c
ICE CREAM 1/2-Gal. 53c
IDEAL ENRICHED FLOUR 10-Lb. Bag 65c
ORANGE DRINK 46-Oz. Can 25c

LOOK AT THESE WEEKEND SPECIALS. WHY PAY MORE?
 Cottage Cheese 2 lb. box FAIRMONT, SEAFEST BORDENS 43c
 White Swan Coffee 1 lb. 79c
 Delicious Snack Time Drink Ten flavors to choose from 3 big 12 oz. cans 19c
 Brooks Barbarecue Sauce Big 22 oz. bottle 39c
 Lanolin Hair Spray \$2.50 Value 99c



7,000-lb. Grain Sorghum Using Phillips 66 Ammonia

Morgan Stargess, who farms 1,100 acres near Talia, Tex., says: "By side dressing 150 pounds of Phillips 66 Agricultural Ammonia, I harvested 7,000-pound maize. I also side dressed 60 to 150 pounds of Phillips 66 Ammonia on cotton and averaged 2 bales per acre."
 Other Southwestern farmers have discovered that 82% nitrogen from top quality Phillips 66 Agricultural Ammonia gives them get more profit per acre through higher yields. They get more cotton that classes higher at the gin... yields of sorghum grain and ensilage are increased... more marketable vegetables are harvested... and profits on wheat are increased through higher yields of grain and extended grazing periods.
 Phillips 66 Agricultural Ammonia contains 82% nitrogen and gives you more nitrogen per dollar than any other form of commercial fertilizer available.

Phillips 66 Order Your Supply Of Phillips 66 Agricultural Ammonia Today!
LEE OIL CO., SPEARMAN, TEXAS
 Telephone OL 9-2861

Over Fifty Children This project is sponsored by Mr. W. W. Smith



Pictured above are school year. P Mrs. Willis Sheets, Madames: Max B. Brook, Virgie Jones

Graver W. S. C. S. Met Friday

The Woman's Society of Christian Service met in the Methodist church in Graver May 16 with Mrs. W. J. Eddleman, president in charge.
 Mrs. W. L. Harris opened meeting with a prayer and short business session follow Mrs. Doster told where Mission dollars were donated punch bowl set were Music 6 We certainly appreciated this Mrs. Leora Shanks, our Missionary from Cuba, was our speaker and she made a interesting talk about her work in Cuba; the church and schools also. She has over there 16 years.
 Mrs. Buzzard and Mrs. from Spearman were also. We were happy to them.
 After the meeting, a social held in the fellowship Refreshments were served. Madames: W. L. Harris, Barnes, D. L. McClellan, Cayton, Mrs. Buzzard, Co. Carris, Nielson, C. H. Win F. Barkley, W. J. Eddleman, Bill Gumfory, Bill Miss Shanks, Ted Evans, E. A. Bort, A. Evans, L. E. Ernest Sluder, K. Irwin, F. F. Gibson, Claude Watkins, Alexander, Tom Dozie McClellan, R. Campbell Rafferty.

Complete Stock of Pl China; Many Miscellaneous pl make up dinner sets fro Racine or Holiday. Full China painters Supply by phone or mail filled McDOWELL'S CHINA 1513 Tyler, Amarillo 24-4c

CIT
 It ha Street 5. A. M The Obs