

The Spearman Reporter

THE SPEARMAN REPORTER, HANSFORD COUNTY, THURSDAY DEC. 15, 1955

To Celebrate Golden Anniversary Dec. 26th.



M. W. Graves To Preach Dec. 25

M. W. Graves, Superintendent of Hutchinson County Schools, and former teacher in Spearman Schools, and pastor of the Local Church of Christ, will preach the morning and evening services at the Church of Christ Sunday Dec. 25.

Mr. Graves is guest speaker for Paul Smith, pastor, who will be out of town Christmas day.

KENNETH POPP MOVE HOUSE

Mr. and Mrs. Kenneth Popp bought the old Burleson house from Nolan Holt last week. They moved it from the Holt community to their farm south of Waka, where they will redecorate it for their home.

Mrs. Sam Graves spent the week end in Wichita Kansas with her son, Mr. and Mrs. Albert Graves and family.

SCHEDULE OF BASKETBALL GAMES FOR 1955-56

December
6 Morse at Channing 7:30
8-9-10 Texline Tournament
13 Morse at Booker
15-16-17 Spearman Tournament
20 Darrouzett at Morse
January
3 Sunray at Morse 7:00
5 Spearman at Morse 7:00
6 Morse at Texline 7:00
13 open date
17 Sunnett at Morse 7:00
18-20-1 Gruver Tournament
27 Morse at Gruver
February
3 Morse at Sunray 7:00
10 Channing at Morse 7:00
11 Gruver at Morse 7:00
14-16-17 Boys District at Stratford
21-23-24 Girls District at Gruver

Legal Notice Of Election Of Officers For North Plains Water Conservation Area Jan. 10

TO THE RESIDENT QUALIFIED TAXPAYING VOTERS OF GROUND WATER CONSERVATION DISTRICT NO. 2, NORTH OF THE CANADIAN RIVER:

NOTICE IS HEREBY GIVEN that an election will be held within and for GROUND WATER CONSERVATION DISTRICT NO. 2, NORTH OF THE CANADIAN RIVER, on the 10th day of January, 1956, at the polling place hereinafter set out, within said District, in accordance with a Resolution adopted by the Board of Directors of said District, as follows, to-wit:

"BE IT RESOLVED by the Board of Directors of Ground Water Conservation District No. 2, North of the Canadian River:

- I. That an election shall be held within and for said Ground Water Conservation District No. 2, North of the Canadian River, on the 10th day of January, 1956, in the election precincts hereinafter set forth and at the polling places hereinafter set forth, all within said District, at which election there shall be submitted to the qualified resident taxpayers voters of said District the election of four precinct Directors for Precincts One (1), Two (2), Three (3), and Five (5), of the Ground (Water) Conservation District No. 2, North of the Canadian River, and the election of two County Committeemen from each county composing the Ground Water Conservation District No. 2, North of the Canadian River District, for a two year term.

Upon each of the ballots used at said election shall be placed the name of the candidates for Precinct Director to be elected as follows:

- Director's Precinct No. 1 - Territory within the District which is situated in each of the following counties, to-wit: Ochiltree. Harlan A. Hawk
- Director's Precinct No. 2 - Territory within the District which is situated in each of the following counties: Hansford and Hutchinson. R. V. Converse
- Director's Precinct No. 3 - Territory within the District which is situated in each of the following counties, to-wit: Sherman. Luther Browder
- Director's Precinct No. 5 - Territory within the District which is situated in each of the following counties, to-wit: Hartley. Robert Thompson

Upon each of the ballots used at said election shall be placed the name of the candidates for County Committeeman to be elected for each county composing the Ground Water Conservation District No. 2, North of the Canadian River, as follows:

- HANSFORD COUNTY
Tommie Joe Bergen
Alfred Henderson
Ned Turner
Bob Cox
- HARTLEY COUNTY
Cleo Ledbetter
Bud Eversoll
R. T. Brown
Richard Wilson
- HUTCHINSON COUNTY
Thane McCloy
Major Lackey
- MOORE COUNTY
Ralph McClellan
J. A. Hall
- OCHILTREE COUNTY
Roger Pearson
E. V. Flathers
- SHERMAN COUNTY
Melvin Phillips
Roy Browder
Horace Snead
Vernon Carter

Blank spaces shall be left in order that the names of other persons may be written in. Each person residing in Director's Precinct One (1), Two (2), Three (3) and Five (5), as above set forth, shall vote for only one Director, namely the Director for the Director's Precinct in which the voter resides. All persons may vote for the candidate of their choice by placing an x in the square beside marking out all other names in that race and leaving the name of such Director on the ballot. All persons desiring to cast a vote for a candidate whose name is not on the ballot may do so by writing the name of that person in the blank space provided on the ballot and by placing an x in the square beside the name, or by scratching or marking out all other candidates appearing on the ballot for Precinct Director. Each person residing in the counties composing the Ground Water Conservation District No. 2, North of the Canadian River, as set forth, shall vote for two (2) County Committeemen for the county in which the voter resides. Each person may vote for the candidate of his choice by placing an x in the square beside the name, or all scratching or marking out all other names in that race and leaving the name of the County

Committeeman on the ballot. All persons desiring to cast a vote for a candidate whose name is not on the ballot, may do so by writing the name of that person in the blank space provided on the ballot and by placing an x in the square beside the name, or by scratching or marking out all but two candidates appearing or written in on the ballot.

The area comprising the Ground Water Conservation District No. 2, North of the Canadian River, is hereby divided into the following election precincts:

- I. Election Precinct No. 1 shall consist of that territory within LEGAL GALLEY NO. 2, the District which is situated within the Texas County of Hansford.
- Election Precinct No. 2 shall consist of that territory within the District which is situated within the Texas County of Hartley.
- Election Precinct No. 3 shall consist of that territory within the District which is situated within the Texas County of Hutchinson.
- Election Precinct No. 4 shall consist of that territory within the District which is situated within the Texas County of Moore.
- Election Precinct No. 5 shall consist of the territory within the District which is situated within the Texas County of Ochiltree.
- Election Precinct No. 6 shall consist of that territory within the District which is situated within the Texas County of Sherman.

The polling places and officers for said election are as follows:

- ELECTION PRECINCT No. 1, HANSFORD COUNTY.
Polling Place No. 1: Court House - Spearman, Texas.
Presiding Judge: R. L. McClellan, Jr.
Assisting Judge: A. L. Wilson
Clerk: J. P. Vernon
Clerk: Mrs. J. H. Buchanan
- ELECTION PRECINCT No. 2, HARTLEY COUNTY.
Polling Place No. 1: Community Building - Hartley, Texas.
Presiding Judge: Johnny Bookout
Assisting Judge: J. E. Craighead
Clerk: W. R. Weatherford
Clerk: Howard Baker
- ELECTION PRECINCT No. 3, HUTCHINSON COUNTY.
Polling Place No. 1: Pringle School House, Pringle.
Presiding Judge: Lee Richardson
Assisting Judge: Buster Kirk
Clerk: Lloyd Henderson
Clerk: J. B. Buchanan
- ELECTION PRECINCT No. 4, MOORE COUNTY.
Polling Place No. 1: Court House, Dumas.
Presiding Judge: H. S. McMurry
Assisting Judge: Eli Willis
Clerk: Harold Shouder
Clerk: H. S. Bishop
- ELECTION PRECINCT No. 5, OCHILTREE COUNTY.
Polling Place No. 1: Court House, Perryton.
Presiding Judge: George Deitrich
Assisting Judge: Harold Kershaw
Clerk: Fred Huston
Clerk: Howard Slaughter
- ELECTION PRECINCT No. 6, SHERMAN COUNTY.
Polling Place No. 1: Court House, Stratford.
Presiding Judge: Chester Guthrie
Assisting Judge: John Kidwell
Clerk: E. H. Hudson
Clerk: Arthur Felsom

"THAT such election shall be held and conducted and returns made to the Board of Directors of Ground Water Conservation District No. 2, North of the Canadian River in accordance with the general election laws of Texas, except as same are modified by the provisions of Chapter 25 Acts of the 39th Legislature of Texas of 1925, together with all amendments and additions thereto.

"THAT the President and Secretary of the District shall give notice of this election by causing a substantial copy of this resolution or notice containing the same to be published once a week for three (3) consecutive weeks in a newspaper of general circulation published in the bounds of Ground Water Conservation District No. 2, North of the Canadian River, the first publication to be at least twenty-one (21) days prior to the date of said election, and not more than thirty-five (35) days prior thereto.

PASSED AND APPROVED this 25 day of November, 1955.
GASTON WELLS /s/
GASTON WELLS,
President of Board of Directors of Ground Water Conservation District No. 2, North of the Canadian River.

Gruver Greyhounds 1955-56 Basketball Schedule

Dec. 13 - Sunray at Sunray
Dec. 15, 16, 17, Spearman Tourney
Dec. 20 - Canadian at Gruver
Dec. 22 - Canadian at Canadian
Dec. 23 - 31 - Christmas Holidays
Jan. 3 - Perryton at Perryton
Jan. 6 - Stratford at Stratford
Jan. 10 - Sunray at Gruver
Jan. 12, 13, 14 - Canadian Tourney
Jan. 17 - Perryton at Gruver
Jan. 19, 20, 21 - Gruver Tourney
Jan. 24 - Spearman at Spearman
Jan. 27 - Morse at Gruver
Jan. 31, Texline at Texline
Feb. 3 - Texline at Gruver
Feb. 11 - Morse at Morse
Feb. 14, 16, 17, - Boys District at Stratford
Feb. 21, 23, 24, - Girls District at Stratford
All Games Start at 7:00
Boys Coaches - Austell Burrus
Leon Chapman
Girls Coach - Dean Morgan

December 18, Is Date For Phone Two-Letter Prefix Numbers

Sunday, December 18, is the date set for a two-letter prefix and another number to become part of the telephone numbers here.

V. S. Reynolds, district manager for General Telephone Company of the Southwest, said the metropolitan-type telephone numbers go into effect in Spearman, Booker and Darrouzett, Sunday.

However, subscribers in each exchange will continue dialing only four digit numbers they are dialing now for other local numbers.

The two letters and first digit should not be dialed in any of the towns since they compose the customer's national toll number.

Reynolds explained, and are used only in making long distance calls by number to these exchanges easier. Telephone exchanges throughout the country are changing to the metropolitan numbering plan.

Oldfield 8 is the new Booker prefix, MAin 4 is the Darrouzett prefix and Olive 9 is Spearman's new telephone number prefix.

The telephone books which include the new numbers for the above mentioned towns are being delivered this week. Subscribers who have not received their new telephone books by the date of the change-over to the new type numbering should contact the telephone office.

Reynolds said the complete new numbers, including the two-letter prefix, should be used on local business letterheads and forms since persons calling here by long distance must place their numbers if the call is to be completed effectively.

American Legion Meets Tonight

The Hansford County American Legion will have a meeting tonight Thursday Dec 15 at 7:30 p. m. in the Memorial building in Gruver. This is a regular meeting and all members are urged to attend.

FOR RENT—Two bed room house floor furnace, 121 S. Townsend. Inquire at Baker Hotel. No. 2 rtn

MAKE YOUR GIFT—One with personality. See Altha Groves for baby Parakeets. No. 2 rta

ATTEST:
R. V. CONVERSE /s/
R. V. Converse
Secretary, Board of Directors of Ground Water Conservation District No. 2, North of the Canadian River.

FOR SALE—Boys Junior bicycle. Leo Campbell Phone 6291. No. 2 3tc

FOR SALE—New adjustable T. V. table. Phone 3481. No. 2 1-t-p

Mr. And Mrs. Ed Close Plan Golden Wedding Anniversary



Mr. and Mrs. Ed Close, Spearman, will celebrate their Golden Anniversary by holding open house from 3 to 8:00 P. M. Friday, December 23, at the home of their son, Floyd, 421 S. Hazelwood.

All Friends of the couple will be welcome to attend the open house.
Mr. Close, a native of Texas, his wife a native of Missouri, were married, December 24, 1905 in Wagner, Oklahoma. They have lived all their married life at their present home South of Spearman.

Honors Grandmother On 90th Birthday

Mrs. H. C. Brown Jr. of Farnsworth, and Mrs. Grady Yearly of Perryton, recently entertained their grandmother on her 90th birthday. These ladies are daughters of Mrs. Oran Kelly, and their grandmother is Mrs. J. H. Deakin.

Those present were Mrs. Deakin's children: Mrs. Oran Kelly, Ross and Howard Deakin, and Miss Ethel Deakin, all of Guymon. Grandchildren were: the hostesses, and Warren Easterwood, Guymon, Oklahoma, and Mr. and Mrs. Glenn Easterwood of Supply, Okla.

The occasion was in the home of Mrs. Brown of Farnsworth.

Booker A Teams Replace Stinnett

The Booker A team will replace the Stinnett Rattlers in the coming Spearman Tournament, according to coaches and officials of the Spearman team. The Stinnett Rattlers will play football in the state Semi-Finals at Vernon Friday night, and are unable to attend the tourney. Coaches and officials had first thought that the Berger B teams might replace Stinnett, but they were able to secure both of the Booker high school teams.

Sherill Cook Carries Prisoner To Huntsville

Sheriff J. B. Cooke returned the early part of this week from carrying two convicted men to Huntsville, Texas, to serve sentences assessed them in the District court.

Gordon Weller, charged with forgery was assessed a 2 year term. Carl Kenney, charged with passing worthless checks was assessed a term of 3 years in the state institution.

Three Dumas Boys Arrested On Morse Robbery Charges

Bennie Lee Couch, Jimmie Dawson and James Hall, three teen age boys who gave their address as Dumas, Texas were arrested by Sheriff J. B. Cooke on charges of entering the Morse Supply Company store at Morse and taking approximately \$30.00 in cash and \$40.00 in merchandise. According to information from Sheriff J. B. Cooke all three boys signed statements covering the alleged robbery in Hansford county, and statements implicating them in robberies committed in Moore county and two robberies committed in Hartley County.

The three boys remain in jail in Hansford county awaiting the action of the grand jury for the district court. So far up to noon Wednesday bond had not been made.

Soil Conservationist Program Speaker At Lions Club Tuesday

Ralph (Mac) Maglaughlin, Soil Conservation officer for this area was program speaker at the regular meeting of the Spearman Lion Club held at the Steakhouse Tuesday noon.

Maglaughlin was presented by Lion program leader, R. V. Converse. He presented a plea for the local club to sponsor a special soil conservation program along the Horse Creek watershed. Landowners of the area and one or more local organizations can secure considerable Federal aid if the program is followed.

Lion members await completion of survey and any additional information relative to the new program. Individually the Lion members praised the proposed program, and will no doubt do all they can to complete the plans of the soil conservation department.

Charles McLeod, of the 50th anniversary with open December 26th. Demonstration are invited to call between the hours of 2:00 and 5:00 p. m. The children of Mr. and Mrs. McLeod are honoring their parents with this happy occasion.

an Retail Credit Association Survey Shows Ways To Be A Home Town Christmas Shopper

As gifts sets of cuff links, tie clips, shirt studs, belts, draperies, rugs, bed room slippers, etc. "Many of these items," Black said, "will be advertised in your local paper. Watch for the ads. If you don't see what you want in the ads visit the store of your choice."

THE SPEARMAN RETAIL CREDIT ASSOCIATION merchants have thousands of dollars to give and varied merchandise that includes whether the outdoorsman, a teen-ager, a young girl or a baby is his buyer.

Locally, the buy-quality merchant reputation of Black said. "Also Christmas shoppers of all types of merchandise will be found in the shops, and also suggestions, the RETAIL CREDIT ASSOCIATION completed a breakdown of this is a way in which you can buy a little easier. Find many time devices, such as mixers, grills, toasters. Most appliances, reefer freezers and

An easy chair makes an ideal gift for the husband and wife. Each other a set that they can use for reading lamps.

Here can be found for the outdoor living. will appreciate a rain gauge, or a do-it-yourself can be found

Ingredients for dinner aren't the only things that can be found in a store, for most many Christmas time you visit there take a look

places and service places you can find. have been in for as long, a car dealer and many gifts for such as bicycles, trains, wagons

There will be items, such as powder, lozenges, scented candles, cameras.

Women's Wear apparel is always a home by the family. Robes, slippers, socks, sport jackets, are a must.

In addition items listed above are usually department. Items

New Court Of Domestic Relations

The new court of Domestic Relations was approved by the voters of Hutchinson county recently, after the legislature authorized establishment subject to approval of property-owning voters.

H. M. Hood, an attorney in Borger for 30 years, has been appointed judge of the court; his appointive term will end January 1, 1957. A judge will be elected to a regular four-year term in the general election next November.

Judge Hood is associated with his son in the form of Hood and Hood. He was county judge of Hutchinson county 1929-30.

The new court will function as soon as a courtroom is finished in the court house in Stinnett, county seat.

James O'Gorman, district clerk, will also serve as clerk of domestic relations court. Judge Norman Coffee thinks the Court will be in operation by the first of the year. It will handle divorce, child custody cases and types of litigation which now makes up at least half of the business of 94th District Court in Hutchinson county.

This court will take a tremendous load off Dist. Judge Jack Allen.

Letters To Santa Claus

DEAR SANTA CLAUS:
I want a Baby doll and a nurse suit and a necklace and a bracelet. I also want a play telephone. Thank you.
Evelyn Kelly
Morse, Texas

DEAR SANTA CLAUS:
For Christmas I would like for you to bring me a diaper set. I also want a Tiny Tars Baby doll, brick building blocks set. I have tried to be a good girl but everybody can't be perfect.
I love you and Mrs. Claus.
Elaine Kelly
Morse, Texas.

Please bring me a nurse set and a doll that says "mama". I have tried to be a good little girl. Don't forget my big sister Oriene, also my Daddy and mother.
Thank you.
Cloetta Fullbright
Spearman, Texas.

Hansford Lodge Special

Called meeting of Hansford Lodge No. 1040 AF & AM, 7:30 P. M. Thursday, December 15, 1955. Work in the Masters degree.

All members are urged to be present.

Mrs. Arthur Green of Pringle visited Mrs. W. S. Thomas and Mrs. Olen Sheets on Friday.

Mrs. Ott Weand of Coble Ranch was shopping, and visiting friends along the streets on Monday.

The U. S. Department of Agriculture was created May 15, 1862.

max
CE MEAT
ICOTS 4 For
EAPPLE
3
RN 2 For
TS
e Fancy No. 2 1/2 Can
kin 1
THIS IS QUALITY BREAD
Tender Crus
MORE
BEENS 5 For
S
lity Meats
FREE
INDIAN LANGUAGE
CARDS
2 IN EVERY PACKAGE!
ANKS lb. 3
lb 79
RIB ROAST 53¢
CHUCK ROAST 35¢
-29
Soflin
TOWELS
Roll 19¢

Mystery Farm of County



THIS IS THE MYSTERY FARM FOR THIS WEEK. Readers are urged to phone or write their identification of the owner of this farm to the Reporter. The owner of this farm is requested to get in touch with the Reporter office at his earliest convenience, so we may get information for a write up to appear in next week's Spearman Reporter.



Plainview Dec.—(spl.)—Miss Joan Womble, Morse, is one of 11 Wayland College students chosen in the annual Who's Who in American Colleges and Universities recognition list. She is the daughter of Mr. and Mrs. D. M. Womble.

She is shown at extreme right on front row.

Selection for this honor is made on basis of scholarship and leadership on the campus. Miss

Womble, who is a senior at Wayland, was Homecoming Queen candidate from Ikwa, service organization, of which she is first vice president. She is editor of the Traveler, college yearbook, and is social and music chairman for Agnes Mays Dormitory. She was crowned Farm Bureau Queen of District 1 and represented that district in Fort Worth at the state contest.

In other five rations, a different type of molasses was substituted for sorghum grain on a pound-for-pound level. They were substituted on a basis of 13 and 26 percent of the concentrate mix.

Calves fed 13 percent molasses gained 2.40 pounds per head daily; those fed 26 percent gained 2.24 pounds. Except in the test using dried molasses, all calves fed 26 percent molasses gained less than those fed 13 percent. This difference was most noticeable for corn and wood molasses, which appeared less palatable than the other.

Wood molasses appeared to be the least palatable of the five types tested and also produced the lowest gain with the highest

feed requirement per hundred pounds of gain.

Ground sorghum grain produced the best results as the carbohydrate concentrate, followed in order by dried molasses, blackstrap, corn, citrus and wood molasses.

The molasses was mixed with the protein supplement, ground grain, cottonseed hulls, minerals, and Vitamin A concentrate. Atlas sargo silage was fed as balance of the roughage.

In 1940 only 17.6 percent of all farms in Texas had telephones. During the next 10 years the percentage rose to 23.9 percent but from 1950-54 the percentage increased to 38 percent.

State Acreage Allot.

College Station, Nov.—The U. S. Department of Agriculture has announced state acreage allotments for the 1956 crop of upland cotton. These are a breakdown of the national allotments of 17,391,304 acres announced October 14.

The Texas allotment for 1956 is 7,41,83 acres. This is a 201,886 acre reduction from the 1955 allotment of 7,612,779 acres. On July 1, 1955 6,984,000 acres of upland cotton were being cultivated in the state.

The law provides that no state shall receive an allotment for

upland cotton which is less than the smaller of 4,000 acres or the highest acreage planted to cotton in the state in any of the years 1953, 1954, and 1955. The remainder of the national acreage allotment is apportioned among other states on the basis of the acreages planted to cotton in the years 1950, to 1954, with certain adjustments in such acreages as required by law.

The national acreage allotment of 17,391,304 acres is that which is required to produce an amount of cotton equal to the national marketing quota of 10 million bales. It is based on the national average yield of cotton per plant-

ed acre for the five years. On December 13, 1955, the state will vote in a national referendum to determine whether 1956 crop of upland cotton will be operated on a third of those voted in 1955. The state allotment will be held where this type of cotton will be grown.

The state allotment are to be apportioned among counties and the provisions of the law are to be applied to the provisions of the law.

WEEK'S NEWS



CHIEF JUSTICE EARL WARREN, whose own daughter was once a polio victim, visits polio patients at Children's Hospital, Washington, after being named Chairman of the Capital's March of Dimes Campaign.



REAR ADMIRAL RICHARD E. BYRD (center) leaving by plane enroute to the Antarctic, on a venture which he believes will first shadow the first permanent settlement of the icy continent.

W. AVERELL HARRIMAN (left), governor of New York, hears the latest advances in southern industry and commerce from Howard S. Cohoon, president of Milner Products Company of Jackson, Mississippi, one of the South's largest manufacturers, at the National Radio Advertising Clinic held at New York's Waldorf-Astoria recently.

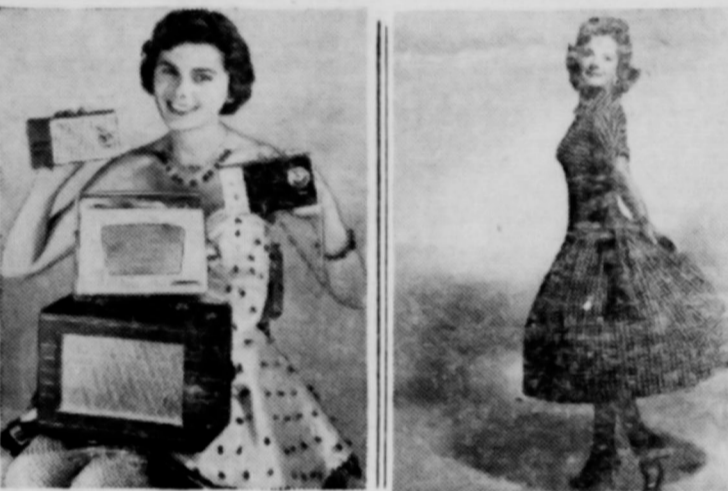

JO HOPPE, named "Miss Transistor" by executives of Raytheon's TV and radio operations in Chicago, holds "world's first complete line of all-transistor radios." Pocket-sized radios, T-150 and T-100, just introduced, play 150 and 100 hours on tiny batteries.



WINTER COTTON, so popular for school wear, is used in this pert checked number with bands of diagonal check trimming and a row of buttons marching down the front. This dress was selected by Natalie Wood, Warner Bros. star of "Rebel Without a Cause."

Seed Of New Onion Available

College Station, Nov. — Seed of Early Crystal 281, a new, early, white onion, are available for farmer planting from commercial seed sources.

Early Crystal 281 was developed for planting in the South through the cooperative onion breeding program of the Texas Agricultural Experiment Station and the U. S. Department of Agriculture.

The new variety matures 10 to 14 days earlier than Eclipse, the most commonly grown wax variety in South Texas. It is resistant to pink root and splits and bolts less than other varieties of similar type.

In yield tests at nine South Texas locations during the past 4 years, Early Crystal 281 made an average yield of 492 50-pound bags per acre.

Researchers recommend the planting of Early Crystal 281 on a limited acreage to take advantage of its early maturity and disease resistance, with Eclipse or a similar variety as the main crop.

The pedigree of Early Crystal 281 involves the old standard varieties, Crystal Wax and Excel.



Plainview, Texas, Dec.—(spl.)—Mrs. A. Hope Owen, Wayland College's first lady, shares the indignity of wearing a Slimie Beanie with Freshman Frank Tseng, who was born in Nanking, China, while Miss Tsengapress Reel, sophomore from McIntosh, Ala., looks on with amusement. They were guests at the fall coffee party given by Dean and Mrs. Bryan Robinson for a group of students, including those from overseas for whom he is faculty adviser.

The Owens met Frank at the Multnomah Baptist Assembly near Portland, Ore., last summer when President Owen was camp pastor. Oregon Baptist helped make Wayland College possible for Frank. On arrival he auditioned for the colorful Wayland College International A Cappella Choir and was accepted for the traveling choir. Frank is a 1954 graduate of Central Commercial High School in New York City, where he was a member of the National Honor Society and won several awards including the Belding Memorial Foundation Award and where he was named Class Scholar. The young Chinese became a Baptist two years ago and has been active in young people's work in Oregon, especially helping with the music activities. He has composed a number of religious songs since his conversion.

Miss Reed, a 1954 graduate of Reed's Chapel High School, McIntosh, Ala., is a member of the Choctaw Indian tribe and is the first of her tribe ever to enroll at Wayland College. She is a sophomore and active in the Young Women's Auxiliary for which she is publicity chairman. At the Robinson party students from Formosa, Hawaii, Greece, Nigeria, Japan and several Indian tribes furnished the evening's entertainment of music and stories.

Comparative Value Of Molasses For Fattening Beef Cattle

College Station, Nov. — Tests conducted to obtain a comparative evaluation of five different kinds of molasses being fed to livestock have been completed by the Texas Agricultural Experiment Station. The tests were supervised by J. K. Riggs and A. Y. Blakenship.

Blackstrap, citrus, corn, dried, and wood molasses were compared as substitutes for the ground sorghum grain fed as the only carbohydrate concentrate in the control ration.

Average daily gains for all calves fed molasses was 2.32 pounds, as compared with 2.41 pounds for the controls.

Forty-eight short-age Hereford steer yearlings averaged 586 pounds were fed, individually, six concentrate rations for a 140-day period. Ground sorghum grain was used as the carbohydrate concentrate in the control ration.

The total number of electrified farms in Texas last November stood at 269,219 for a percentage total of 91.9. In 1940 only 22.4 percent of the farms reporting in the Census of Agriculture were electrified.

Farmers are reminded that now is the time to submit soil samples to soil testing labs. Service is faster at this season and the results are returned in plenty of time to allow for purchasing the recommended fertilizers. Soil testing should be the first step in any soil improvement program.

BIG THANKS FROM LITTLE FOLKS.



THANKSGIVING DAY IS EVERY DAY for little patients at the Texas Scottish Rite Hospital for Crippled Children at Dallas, for through the treatments they receive there they will have a chance at a normal life. Here 17-month-old Randy Bates from Grand Prairie and Vicky Hazeltine, 4, of Austin, get help with their turkey drumsticks by Hospital President John McKee and Asher Mintz, secretary of the institution which has accepted almost 100,000 children from Texas for treatment since 1925.

'New Look' Sundae



The new look in fashion is very much the talk of the day. Here for your consideration is a new look in food... the *New Look Sundae*. Most of us are fairly conventional when it comes to food. Sundaes, we've learned, are made with ice cream, syrup and nuts. But that's not necessarily so. For instance, the *New Look Sundae* substitutes crisp cereal for nutmeats. Less expensive? You bet, and you'll like the good flavor and crisp texture. The sundae in our photographs was made with Sugar Corn Pops cereal. Another time, you might try Sugar Frosted Flakes cereal and caramel syrup over peach ice cream. Or choose the combination of syrup, ice cream, and cereal which sounds the best to you. But remember, ice cream is a year round treat, so don't stop serving this nutritious dessert now that the warm weather has passed. The *New Look Sundae* is another first from the Kellows Test Kitchen at Battle Creek, Michigan.

LIGHT as a...

WARM as...

Give an ELECTRIC Bedco

...for wonderful sleeping comfort

You give

Be

worms

over...

without

automat

to wear

for blissful

sleep. Com

an Ele

Blanket

g

TEXARKANA came

hubsels an acre,

lated on bottom

been in alfalfa

1953 and in

Before planting

an application

12-12-12 fertili-

150 pounds of

was applied

aining. The corn

three times and

amental water.

hybrid planted.

weather during

Surovik said

total growth and

the residual

alfalfa which is

good over the

are full of

roughage. Silos,

reared numbers

of their top

headed livestock

water knowing

their livestock

man rate.

lands were the

own occupied

the World War II.

largest state

United States.

England is

a Rutland.

is just

size.

ELECTRIC BLANKETS AS LOW AS . . .

\$2995

ELECTRIC SHEETS AS LOW AS . . .

\$2495

COMMUNAL PUBLIC SERVICE

Postmaster Smith Urges You To "Mail Early For Christmas"

Reporting that his "Mail Early for Christmas" campaign is really in high gear, Postmaster Donald Smith, today gave some helpful hints on how you can be sure that your Christmas cards will reach everyone on your list before December 25th.

"When you use three cent stamps on your Christmas cards, you get first-class mail service," he said, "first-class friends deserve first-class mail and the use of first-class postage makes it certain that your Christmas cards will be delivered promptly. Also, use of first-class postage insures forwarding service if the addressee has moved or if the cards will be returned to you if the recipient cannot be located. Then, too, on Christmas cards sent first-class mail, you can include handwritten messages making your greetings more personal."

It is perfectly correct and, in fact, advisable to include your return name and address on each Christmas card envelope. This helps your friends to keep their mailing list up-to-date and insures correction of your list of the card is returned as undeliverable.

Postmaster Smith warns that if any of your Christmas card envelopes are larger than 9" x 12" or smaller than 2 1/4" x 4" they must be sent by first-class mail because such cards require hand cancellation.

When your Christmas cards are ready to mail, you will do both yourself and the Spearman Post Office a real favor by putting the cards with local addresses in one bundle and those for out-of-town destinations in another, and mark each bundle accordingly.

If you have a large card list mail your out-of-town Christmas cards several days in advance of those for local delivery and try to get all cards for distant points mailed by December 15th and those for local delivery should be started on their way at least a week before Christmas.

With the peak of the Christmas mailing season just around the corner, the Postmaster today called attention to a new combination mail service which he said many patrons of the Spearman Post Office should be interested in. The new service, he explained, allows the presence of a first class letter or other written message inside a package. All that's necessary is to note on the outside of the package that a letter is enclosed and put an additional stamp on the package.

Under the new service letters or other single pieces of First or Third Class mail may be placed inside Fourth Class parcels or inside copies of publications

mailed under Second Class mail entries. Letters or other single pieces of First Class mail may also be placed inside Third Class packages.

This means the familiar phrase, "we are sending under separate cover," is no longer necessary, the Postmaster said. In the past it has been possible to send a letter along with a package only by pasting the letter on the outside of the package and affixing the necessary postage.

This new combination service, which went into effect November 28, meets a genuine need, the Postmaster said. "It is one more improvement to add to the list of more than seventy procedural changes that the present postal management has adopted for the convenience of the public and for the improvement of the postal service."

Postmaster Smith said the new combination mail service is on a 60-day trial basis. During this period comments of the public will be welcomed.

Mr. Smith quoted General Arthur E. Summerfield as saying he felt certain most mailers will welcome this more convenient system for mailing different classes of mail together.

"We are here to serve the public," the Postmaster General said, "and we are especially pleased that we can introduce combination mailings before the Christmas season when so many Americans depend upon the Department for delivery of their gifts and personal messages."

Among the postal patrons needing to send two classes of mail together, the Postmaster also cited business firms sending substitute products and wanting to explain why that was done; magazine publishers sending gift certificates naming the donor with first copies of their publications to new subscribers; manufacturers sending operational, maintenance, and repair instructions with household appliances; and companies including sales letters with a sample of merchandise.

Farmers are reminded that now is the time to submit soil samples to soil testing labs. Service is faster at this season and the results are returned in plenty of time to allow for purchasing the recommended fertilizers. Soil testing should be the first step in any soil improvement program.

mailed under Second Class mail entries. Letters or other single pieces of First Class mail may also be placed inside Third Class packages.

This means the familiar phrase, "we are sending under separate cover," is no longer necessary, the Postmaster said. In the past it has been possible to send a letter along with a package only by pasting the letter on the outside of the package and affixing the necessary postage.

This new combination service, which went into effect November 28, meets a genuine need, the Postmaster said. "It is one more improvement to add to the list of more than seventy procedural changes that the present postal management has adopted for the convenience of the public and for the improvement of the postal service."

Postmaster Smith said the new combination mail service is on a 60-day trial basis. During this period comments of the public will be welcomed.

Mr. Smith quoted General Arthur E. Summerfield as saying he felt certain most mailers will welcome this more convenient system for mailing different classes of mail together.

"We are here to serve the public," the Postmaster General said, "and we are especially pleased that we can introduce combination mailings before the Christmas season when so many Americans depend upon the Department for delivery of their gifts and personal messages."

Among the postal patrons needing to send two classes of mail together, the Postmaster also cited business firms sending substitute products and wanting to explain why that was done; magazine publishers sending gift certificates naming the donor with first copies of their publications to new subscribers; manufacturers sending operational, maintenance, and repair instructions with household appliances; and companies including sales letters with a sample of merchandise.

Farmers are reminded that now is the time to submit soil samples to soil testing labs. Service is faster at this season and the results are returned in plenty of time to allow for purchasing the recommended fertilizers. Soil testing should be the first step in any soil improvement program.

...are loaded on

VEYOLET

for a baseball te

passengers who can

Chvrolet station

state the point, th

Texas

produce

fields

Farmers in

five, northeast

demonstrated that

produce yields of

superior to

Texas. A year-

compiled by Ex-

Agent John H.

what happens

just to work on

ature gives her

farmers for ex-

37,388 acres

average lint

all harvesting

go to 450

last of October

bales had been

ing was still in

was a case of

the land best

op a majority

after the bug

let up in the

oston followed

are commercial

better seed of

was planted and

when needed

and harvest-

in the area

otton crops, he

several far-

2,000

acre. How-

erage will be

figure.

one syrup

re-look on many

an acre was

estimated

Marion county

growing \$3.00 a

acre cane

boost to the

used cotton-

acres to fer-

Other syrup

to 400 gallons

been reported,

helped Wood

producers

despite low

farmer har-

of the Red-

three acre

ward of 400

not uncom-

agent.

the district were

county grow-

the charmed

ere club. The

ounty was the

ere produced

the north of De-

the corn was

land and re-

of 100 pounds

onia and 200

ment superpho-

ing. A corn

by the Texas

ment Station,

ted.

the dressed with

ous ammonia,

uch rows with

spacing in the

ed four times

The fertilizer

about three

Texarkana came

hubsels an acre,

lated on bottom

been in alfalfa

1953 and in

Before planting

an application

12-12-12 fertili-

150 pounds of

was applied

aining. The corn

three times and

amental water.

hybrid planted.

weather during

Surovik said

total growth and

the residual

alfalfa which is

good over the

are full of

roughage. Silos,

reared numbers

of their top

headed livestock

water knowing

their livestock

man rate.

lands were the

own occupied

the World War II.

largest state

United States.

England is

a Rutland.

is just

size.

... are loaded and nobody walks

CHEVROLET SCORES WITH NEW NINE-SEATER



... for a baseball team and that's the passengers who can be accommodated in the Chevrolet station wagons for 1956. At the point, the Queens, a girls' baseball team from Flint, Mich., climbed into the new car and found plenty of room left behind the third seat for equipment. This is one of six Chevrolet station wagons.

Texas produce yields

... Farmers in five, northeast Texas demonstrated that produce yields of or superior to Texas. A year-long study by Extension Agent John H. ... what happens put to work on nature gives her ... 37,388 acres ... average lint ... harvesting ... go to 450 ... of October ... had been ... still in ... was a case of ... the land best ... a majority ... after the bugs ... set up in the ... cotton followed ... commercial ... better seed of ... was planted and ... when needed ... and harvest ... in the area ... cotton crops. he ... several far ... fields of 2,000 ... an acre. How ... perage will be ... figure ... syrup re ... food on many ... an estimated ... an acre was ... Marion county ... \$3.00 a ... cane ... a boost to the ... used cotton ... an acre to fer ... other syrup ... 400 gallons ... been reported, ... helped Wood ... producers ... despite low ... farmer har ... of the Red ... his three acre ... ward of 400 ... not uncom ... agent ... the district were ... county grow ... the charmed ... are club. The ... many was the ... are produced ... north of De ... of the corn was ... and re ... of 100 pounds ... and 200 ... superphos ... ating. A corn ... by the Texas ... ment Station, ... ed. ... dressed with ... ous ammonia, ... ch rows with ... spacing in the ... ed four times ... The fertilizer ... about three ...

Citrus Men Beat Water Problem in New Way



Seedlings and resets now are planted without waiting for rain. One bag mixed with soil in planting hole takes care of about 10 trees.



Terra-Lite holds and releases water and fertilizer as roots need them. Water when planting, then only once a month thereafter.

Citrus growers have found the solution to an old problem in a new and unexpected way. For years a major headache has been: How to keep young citrus trees from dying from lack of moisture, particularly during the critical first year? The answer: Growers are now planting their seedlings and resets in vermiculite, a versatile mineral widely used as an insulating and fireproofing material in building construction. Citrus men have informed Zonolite Company, producer of Terra-Lite vermiculite, the granular mineral prevents water from leaching in sandy soils, keeps roots moist, reduces number of waterings needed, and increases effectiveness of fertilizer.



FROM RIGHTS ADVERSARIES

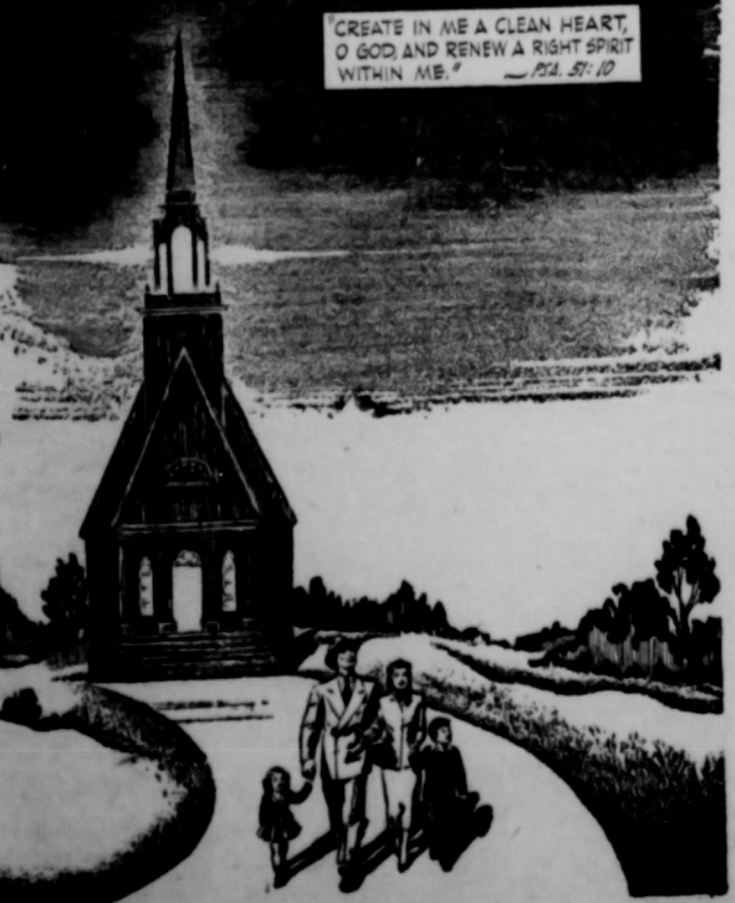

COMING AWAY RESTORED

Getting Ready For Santa!

IN THE FAR NORTHLAND rugged woodsmen have been working for weeks, cutting Christmas trees for American homes in the happy season to come. The cutters go into the wasteland wilds where they will take otherwise worthless black spruce.



SKILLED WOMEN workers at Halvorson plant in Duluth, Minn., process the trees, preparing them for their cheerful Christmas use.



CHRISTMAS TREES come from the tops of the spruce. Deep in the woods, the men load the trees into big tractors for their journey to a plant for processing, a race against the north country's Big Freeze.



THE HARVEST OF TREES for Christmas by Halvorson is guided by conservation principles. It has converted thousands of wilderness acres into revenue-producing land. Trees are hauled in from the woods, 11,000 per load, by big International trucks. Their fruitful service is ended when, ornamented and lighted, they help bring Christmas joy to all throughout the United States.



TWO KNEEL TO PRAY



THANKSGIVING REFLECTION



IT MAKES A BIG DIFFERENCE

Planning Winter Range Needs

College Station, Nov.—Generally, range conditions in Texas are much better than a year ago. But with winter coming on, it is time to consider management practices which will keep forage production and livestock numbers in balance, says A. H. Walker, extension range specialist. He suggests that all horses and mules not needed in operating the ranch be sold. Also that unthrifty and aged animals be marketed along with steers or wethers. He points out that the price is fairly good and it's better to sell now than be forced to do so later in the winter when there will be weight losses or heavy investments for feed. In most cases buying roughage to get livestock through the winter is a risky business, says Walker. The specialist says deferred pastures should not be grazed until after frost and as large a supply of bundles, hay and silage as possible should be saved. A protein supplement—one or two pounds for cattle and an eighth to a fourth pound for ewes—should be fed daily to livestock on dry grass. The calf and lamb crops are needed to pay operating costs and they'll be better if their mothers get proper attention. If feed supplies are needed, Walker suggests that purchases be made immediately. It's just good business to supplement range forage with planted grazing crops and crops for winter and spring grazing should be planted immediately. Walker also suggests that better livestock distribution and more uniform utilization of range forage can be obtained by shifting salting and supplemental feeding areas on the range. Finally, he says, controlling brush will increase grass production. Trees can be successfully treated with chemicals during the winter season when labor may be more readily available. He suggests that a copy of B-800, More Grass from Controlling Trees and Brush, be obtained from the local county agent along with C-320, Range Management Versus Drouth. They're free for the asking.

Failure to think can spoil a hunting trip and end a life. Most hunting accidents result from carelessness—shooting before looking, forgetting a gun is loaded, pointing a gun at someone and carrying a loaded gun in a car or crawling through fences with the safety latch off. Safety rules are valueless unless used by all persons who handle firearms. Think while you hunt, safety, that is. Seed of Early Crystal 281, a new, early, white onion, are available for farmer planting from commercial seed sources. The new onion was developed for planting in the South and is resistant to pink root. The Texas Agricultural Experiment Station and USDA cooperated in the breeding program. Lansing is the capital of Michigan.

Local Girls May Compete For Rose Parade Crown

A week's expense-paid vacation in Hollywood and a chance to ride a spectacular float in the 1956 Tournament of Roses Parade—that's the opportunity offered to all single girls in this area. In a current contest for America's "Queen of Liberty." Finalists from various parts of the country will be flown to Hollywood, view the Rose Parade and Rose Bowl football class, visiting movie studios and glamorous night spots. They will compete for the "Queen of Liberty" crown on Jack Bailey's "Queen For A Day" show of December 29, broadcast nationally over the Mutual radio network. The winner will ride a lavish float in the nationally telecast Rose Parade, accompanied by the "Airman of the Year," selected as the most outstanding member of the Air Force enlisted persuasion appearances, receive a complete new wardrobe and many other prizes and gifts. Any single girl may enter the contest by sending an entry blank, obtainable at a local grocery store, together with a photograph of herself to "Queen For A Day," Hollywood 28, California. Deadline for entries is December 18, 1955. Keyed to the 1956 Rose Parade theme, "Pages from the Ages," the float on which the Queen of Liberty will ride represents one of the most famous documents in history—the Constitution of the United States. A spectacular creation, 40 feet long, 20 feet wide and 17 feet high, it is dominated by a soaring American eagle, with a wingspread of 15 feet. The red, white and blue of the national colors will predominate in the more than 300,000 flowers used to decorate the float.



Radio-TV star Jack Bailey holds "Queen of Liberty" crown above contestants (from L.) Marilyn Burris, Darlene Coats, Carol Anders. Queen rides the lavish float shown in '56 Rose Parade.

Oh-h-h! What Styling! And Oh-h-h! What a beautiful price! SEE YOUR NEAREST OLDSMOBILE DEALER

I PAY ALL MY BILLS PROMPTLY AND ENJOY THE PRIVILEGE OF... GOOD CREDIT RATING! WHAT DOES YOUR CREDIT RECORD SAY ABOUT YOU? THE ANNUAL AUDIT FOR NEW CREDIT RATINGS IS TO BE MADE. THE ANNUAL AUDIT IS TO BE MADE. Enjoy the vast privileges of a good credit rating. Spearman Retail Credit Association

PHONE COMP... SOUTHWEST Telephone Systems Serving Area

... for women sleeping... COMMU PUBLIC SE

... for women sleeping... COMMU PUBLIC SE

Spearman Invitational Basketball Tournament 1955

December 15, 16, and 17

GIRLS

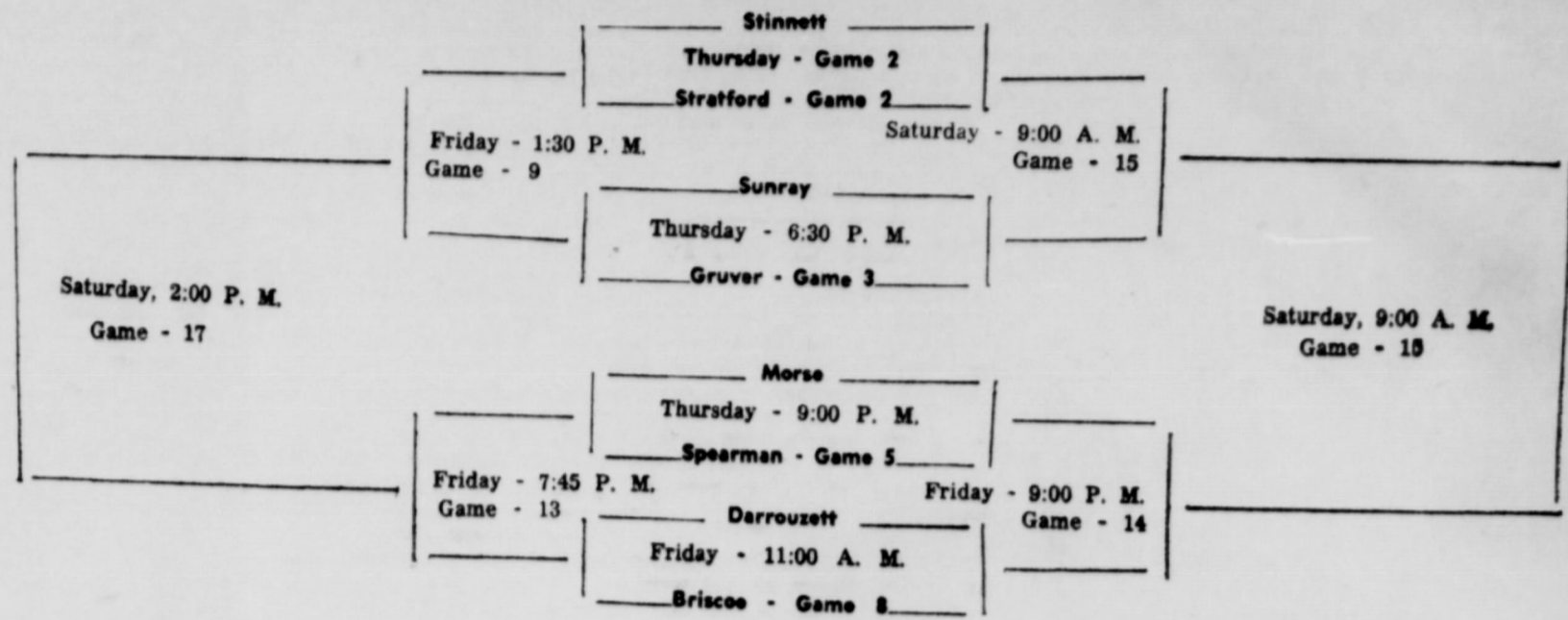

BOYS

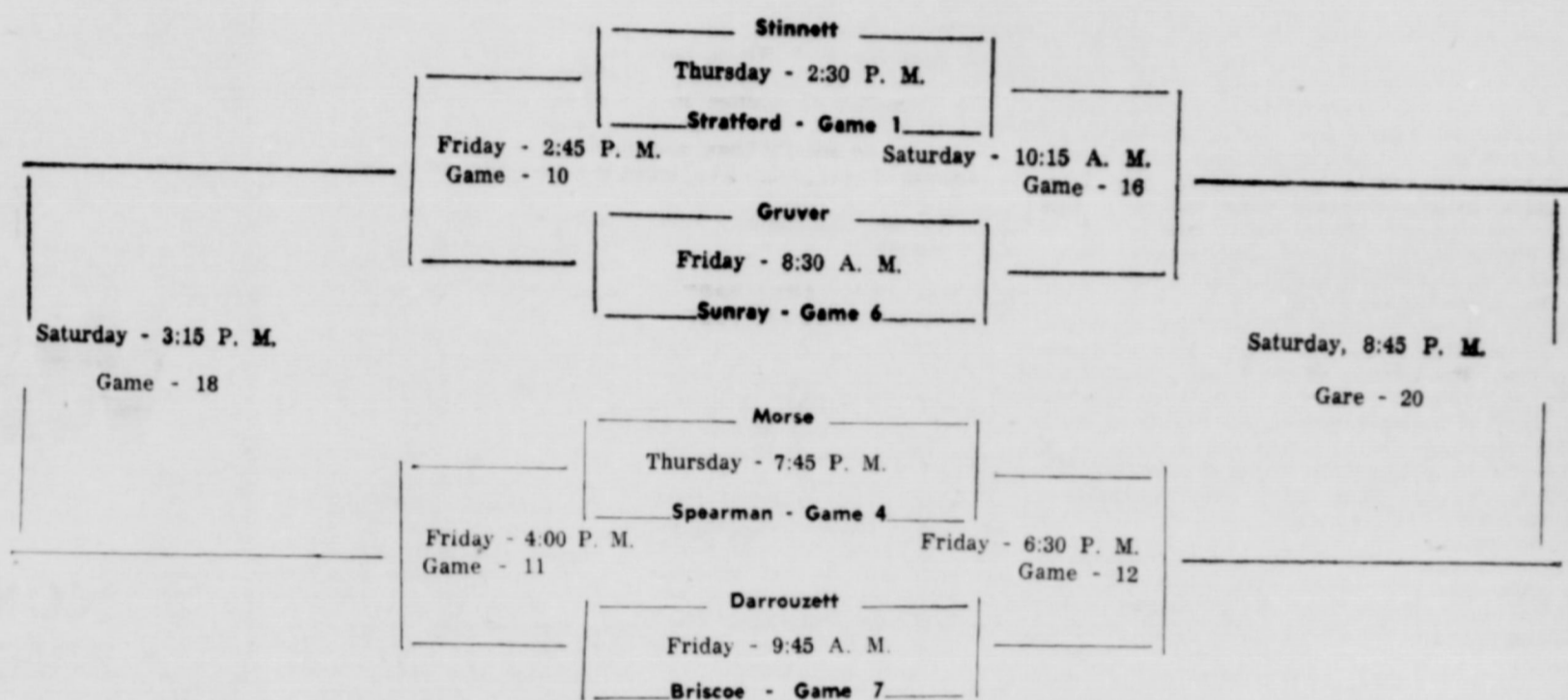

Tournament starts today
First Game
Stinnett vs. Stratford Boys
2:30 P. M.

The merchants of Spearman extend a welcome invitation to the players, and fans of the following schools who are attending the annual pre-Christmas basketball tournament, held at Spearman High School.

Stinnett - Stratford - Sunray - Gruver - Morse - Spearman - Darrouzett - Briscoe

This page sponsored by the following business and professional men:

- Spearman Steak House
- Orange Disc Service Station
- A. Ellsworth - Gulf Wholesale
- Spearman Dry Goods - Roy Russell
- Members Dry Goods
- Ellsworth - Galbraith Lumber Co.
- City's Super Market
- McClellan Grain Co.
- Stratford Implement Company
- Hotel

- White House Lumber Co.
- Spearman Drug
- Bruce Pontiac
- B. and C. Equipment Co.
- Phillips 66 Service Station
- Western Auto Store
- Berry's Cleaners
- Wardrobe Cleaners
- Sid Clark Barber Shop
- E. C. Greene and Sons

- Hansford Implement Company
- Cates Brothers-Irrigation Supplies
- Jameson Chevrolet Co.
- Corner Service Station
- White Auto Store
- Super Service Station
- Stanley Garnett Implement Co.
- R. L. McClellan and Sons
- Floyd's Locker
- Equity Exchange

- McClellan Krause Co.
- Club Cafe
- First State Bank
- Consumers Sales Company
- Spearman Hardware
- Chamber of Commerce
- Panhandle Furniture Mart
- Owens Sales Co.
- Campbell Tailor Shop
- City of Spearman



ANCE
VER
ber
751
TEXAS

ONY
RIC

l
rcial
Wiring
nd Repairs
ctors and
ld and
ed
thony
Box 727
Texas

Lodge
A. M.
munication
h Monday
month
odgett, W. M.
Secretary

Daily
- X-RAY
Street
UILDING
Texas

REENE
state
ice
- Box 148
TEXAS

HOSPITAL AND
INIC
ngle, M. D.
ne 5941
ron, M. D.
ne 5471
al Phone 2171
IONE 3361

Hansford
V. F. W.
Regular
2nd and
of
A. L. McE
Clyde L.
C. S. M
J. P. Ve
All members
these meeting

Boxw
Funer
Flow
Day - Ni
SPEARM

FOR RENT-S
men. Mrs. A
S. Endicott.

WE ARE-Exp
limoleums. L
next job. F
do cabinet lo
congwalls V
up to 12' w
metal trims
DALEY'S

ALCOHOLIC-
problem an
want help
holic Anon
Spearman N
no pills.

PANCH LO
purchase
4261 or wr
E. C. Greene

R. L.
Ph
S
Med

Hours: 9-12
CLOSE
Phones:
16 S.
Spe

FOR SALE
Good as
grove.

ily C. Ray

A WILL RECEIVE
 READER ONE YEAR'S
 IDENTIFYING SUBSCRIPTION
 THE OWNER TO THE
 OR OPERATOR REPORTER
 OF THE FARM
 ON PAGE 1 FREE



THE OWNER
 OR OPERATOR
 OF THE FARM
 ON PAGE 1
 IS ASKED TO
 CALL AT THE
 REPORTER
 AND RECEIVE

A BEA
 FULL P
 MOU
 FR
 C HA

MYSTERY HOME FOR WEEK IS HOME OF KARL NEILSON OF GRUVER

The Mystery home, published in last weeks Reporter, represents the final plans and ambitions of an immigrant lad from Odense, Denmark.

Karl Neilson came to America from Denmark on February 13, 1901. He has spent much of his life in the happy pursuit of being a first class citizen of his adopted ontry.

Karl comes to Hansford county via Iowa, Nebraska, Oklahoma and State Line, Texas. He has always wanted to be a farmer-rancher, and has given many hard working hors to his program, which makes him one of the very finest of Hansford citizens.

The Mystery home, a 3 bed room modern farm and ranch residence, represents mostly the hard work of its owner. Karl bought his section of land, as he says "When the price was mighty high" back in 1930. In 1931 he raised a bumper crop of 7000 bushels wheat

on the land, but the price was so low at that time, that he barely showed a profit on his venture. Nothing daunted; Karl started the construction of his home in the Spring of 1931. He of course had some unskilled labor to help him in his building program, and again in 1949 when he completely remodeled the home, he had the assistance of Mr. Heath in the program of remodeling. In addition to the residence, Karl has a large barn, a douole chicken house, garage, and a renters home on his property.

Karl has followed the pattern of this area in raising small grain, making his major crop wheat, and planting maize and other small grain crops for forage for his cattle. Normally Karl has a herd of some 30 cattle and always 1 to 3 milch cows. At this time he has reduced his cattle to one milch cow.

Back in 1929 Karl was able to make a trip back to his native country at Odense, Denmark. When he

left the U. S. A. his mother and his sister had perfect health, but after he arrived at his home, his mother became seriously ill and passed away in the Spring of 1929. Karl came on back to Hansford county and made arrangements for his sister, Karl's sister to visit with him. His sister visited for nearly a year and was naturalized and became an American citizen, and has been a comfort and help to Karl during the years intervening.

Karl has a hobby of accumulating antiques, including one of the choicest collection of antique guns, antique swords and other items which he has ever viewed. He has a great interest in seeing something in the way of antiques, go visit the reporter. Karl will tell you all about his possessions and will make you feel at home, and perhaps you will have had an opportunity to see outstanding



YOUR FOOD DOLLARS HAVE MORE VALUE

CUT RATE GROCERY & MARKET



BANKING HOURS

9 A.M. - 3 P.M.

FIRST STATE BANK

SPEARMAN, TEXAS

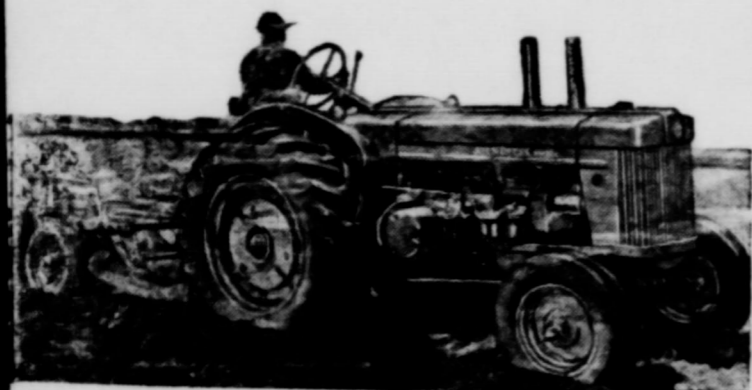

TEST the John Deere Model "R" Diesel on any job requiring 4-5-hp power... notice how this great tractor "knuckles down" and whips the toughest job... how it lugs through the meanest conditions. Notice in particular, the scant amount of fuel this two-cylinder giant uses and you'll see what we mean by Percheron Power with a pony appetite.

HANSFORD IMPLEMENT CO.

INTERNATIONAL HOME FREEZERS REFRIGERATORS 1955 CLOSE OUT PRICES!!!!

Eversman Land Levelers and Ditchers
 For Sale and For Rent

B. AND C. EQUIPMENT CO.

SPEARMAN, TEXAS

SAVE ON DRUG NEEDS

SPEARMAN DRUG STORE

Your Retail Store
 We're in Business For Your Health!



YOUR FEED HEADQUARTERS

R. L. McCLELLAN GR



FEED - SEED - GRAIN

EQUITY

We have plenty of Binder and Bailer Twine

For more enduring gifts for everyone—shop your IRHA Family Gift Center

as advertised in POST

SPEARMAN HARDWARE

Mr. and Mrs. John Bishop

YOU CAN FIND MANY OF YOUR needs for farm, ranch and home at your farmer owned

CONSUMER SALES CO.

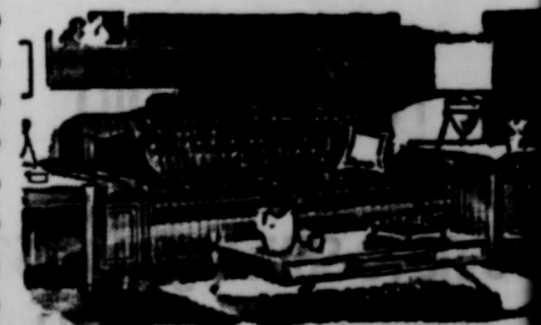

FURNITURE APPLIANCE

Panhandle Furniture



Chuck
Roast,
lb 27c

VOLUMES OF VALUES!

BUDDY'S

SPEARMAN
 SUPER MARKET

Finest Quality **MEATS**

T Bone Steak lb 47c

Arm Roast lb 31c

Loin Steak lb 45c

U. S. GOVERNMENT INSPECTED
 Feature Only Top Quality Meats in our
 Market

BISCUITS

BORDEN'S
 CAN OF TEN
2 for 15c

WYERS GRADE "A" CHUBBY CHICKS lb. **39c**
CON WICKLOW 1 LB. TRAY PACK **33c**

Picnic Hams lb 27c

Coffee Hill Bros. Or Schillings Lb. Can **79c**

Bake Rite Wilson's 3 Lb. Can **59c**

Charlotte Freeze 1/2 Gallon **45c**

Flour Buddy's 10 Lb. Bag **59c**

| | | |
|-----------|---|-------------------|
| DE | REG. SIZE | 27c |
| ORN | HUNT'S TALL CAN WHOLE KERNEL OR CREAM STYLE | 10c |
| ACHES | HEMIT WHOLE SPICED 2 1/2 CAN | 21c |
| EACH | CLOROX 2 QUARTS | 29c |
| NSHINE | HI - HO CRACKERS Lb. Box | 33c |
| NNED MILK | PET OR CARNATION TALL CANS | 3 for 35c |
| NEAPPLE | DELMONTE CRUSHED FLAT CAN | 2 for 25c |
| PKINS | NORTHERN KOLOR-PAK 60 COUNT | 2 pkg. 17c |
| RESERVES | TEA GARDEN 20 OUNCE | 29c |
| NTO BEANS | 2 LB. BAG | 17c |
| MATO SOUP | CAMPBELL'S TALL CAN | 10c |
| P CORN | POP-RITE IN OIL 9 1/4 OZ. Jar | 2 for 29c |
| SQUICK | 40 OZ. BOX | 39c |
| ecans | Bl - Lo 1 Lb. Pkg. | \$1.19 |

TEA
 Lipton's 1/2 Lb. Pkg.
69c

Johnson's
Glo-Coat
 Qt. Size **69c**

FRUITS & VEGETABLES

| | | |
|-----------------------------------|---------------------------|----------------|
| ORANGES | FLORIDA JUICERS 5 LB. BAG | 35c |
| GRAPEFRUIT | 5 LB. BAG | 33c |
| POTATOES | COLORADO REDS 25 LB. BAG | 65c |
| TANGERINES | LARGE FANCY | lb. 10c |
| CAULIFLOWER | LARGE HEADS | lb. 10c |
| TOKAY GRAPES | | lb. 10c |
| Walnuts, Brazil Nuts, Mixed nuts, | 1 lb. Bag | 49c |

Frozen Foods

| | | |
|---------------------|---------------------------|------------------|
| Shoestring Potatoes | 10 OZ. PACKAGE | 2 for 25c |
| Breaded Shrimp | LARGE FANTAIL 10 oz. pkg. | 49c |
| PEACHES | 10. OUNCE CAN | 15c |
| CHERRIES | 10. OUNCE CAN | 19c |

BUDDY'S THRIFT STAMPS REDEEMED IN SPEARMAN BUDDY'S THRIFT STAMPS REDEEMED IN SPEARMAN BUDDY'S THRIFT STAMPS REDEEMED IN SPEARMAN

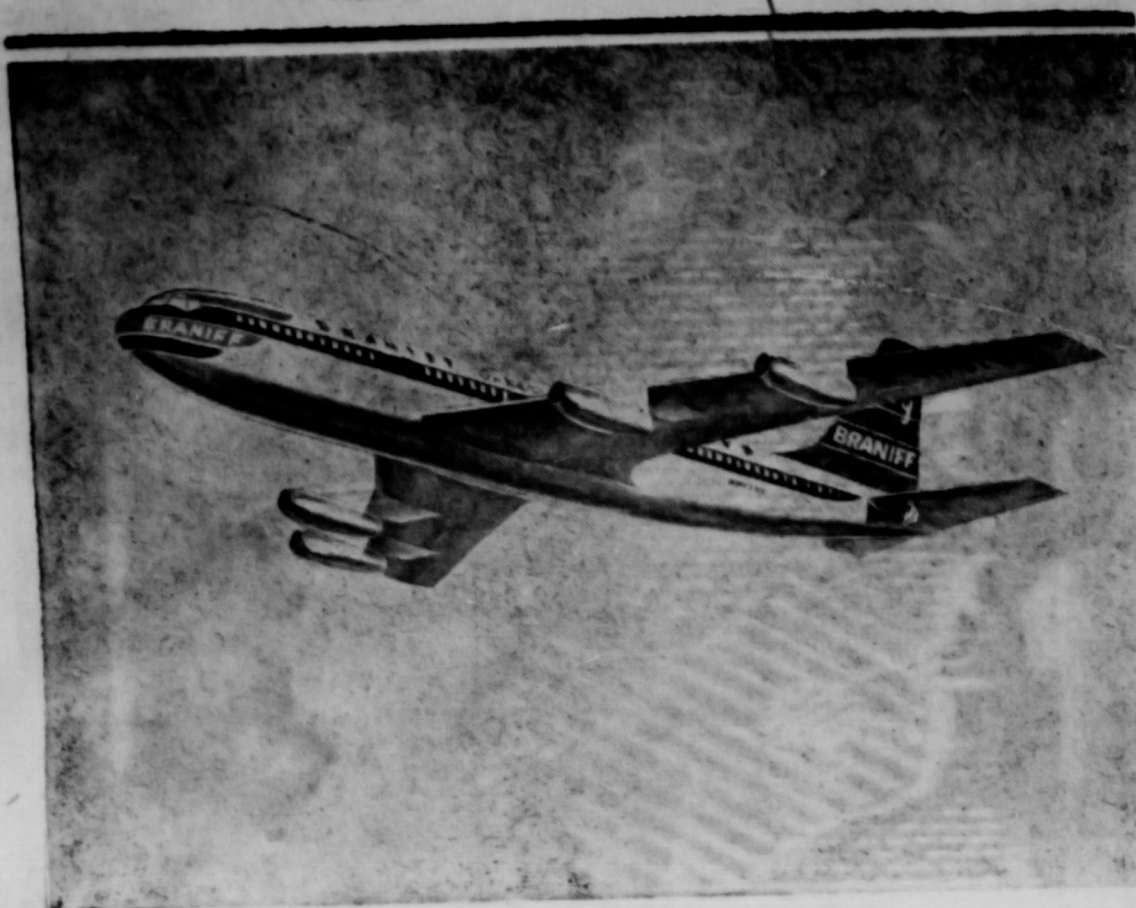

SIX HUNDRED MILE AN HOUR JET TRANSPORT—The Boeing 707 shown above—were purchased by Braniff Airways this week for use on its domestic and international routes. The airline ordered a fleet of five of the 118-passenger sky giants, which will be powered with the largest jet engines available for commercial aircraft, will cruise at altitudes of up to 40,000 feet, and will have a range of more than 4,000 miles.

The 707 prototype has made 255 flights since it first took to the air in July, 1954, including a record-breaking non-stop transcontinental flight in less than four hours. Delivery by the Boeing Airlines company of the first swept-wing 707 jet to Braniff will offer greater visibility from within the cabin as the result of a specially designed window arrangement which will double the number of windows usually planned for commercial planes.

Super passenger comfort will be assured in the completely vibration-free cabin where the noise level will be substantially lower than in present-day airplanes. Passengers also will be offered greater visibility from within the cabin as the result of a specially designed window arrangement which will double the number of windows usually planned for commercial planes.

Hansford County Line Up With Hale County!

The Hale County Grain Sorghum Producers recommend the following:

1. That all feed be supported at 90 percent parity.
2. That any one farm not be permitted to plant more than approximately 85 percent price supported crops. (Not to include farms of 20 acres or less). Approximately 15 percent in soil building crop or layout.
3. That cross-compliance be put into effect:
 - (a) That any farmer be permitted to plant grains (not including his soil building acres) in case of drouth, flood, or any Act of God beyond his control.
 - (b) That marketing quotas and acreage allotments will not be used on feed grains as soil building acres automatically would reduce acreage.

The above program will benefit the following people:

1. The wheat farmer who has been in a prolonged drouth (or has lost his crop for any reason).
 - (a) Can use a feed grain as a catch crop, which would in turn relieve undue hardship.
 - (b) Can be used as a cover crop to prevent wind erosion on the Great Plains during periods of drouth.
2. The cotton farmer who has lost his cotton due to hail or has been unable to plant because of unfavorable planting conditions (drouth, flood, excessive rain etc.).
3. This plan will benefit and not discriminate against the farmer who produces only feed grains. He will be able to plant feed grains on all but his soil building acres.
4. This plan will benefit the corn farmer in that it will reduce the amount of illustrations using 100 acre farm.
 - With Cotton Allotment**
 - 30 acres cotton allotment
 - 15 acres layout
 - 55 acres feed grain
 - 100 acres total
 - With Wheat & Cotton Allotment**
 - 25 acres cotton
 - 15 acres wheat
 - 15 acres layout
 - 45 acres feed grain
 - 100 acres total
 - No Wheat or Cotton Allotment**
 - 85 acres feed grain
 - 15 acres layout
 - 100 acres total.

Tenure A Factor In Machine Harvesting Of H. Plains Cotton

College Station, Nov.—High Plains farmers in 1952 were in a position to weigh the economics of stripping versus hand-harvesting and to select the method that would yield the highest return. The early killing frost made machine-harvesting practical. Their decision was neither to hand-harvest their entire crop nor to harvest it all by machine.

Instead, says a study just released by the Texas Agricultural Experiment Station, most farmers chose to first go over their good acreage by hand and then complete the harvest by machine. Low yielding acreages were stripped by machine the first time over.

Tenancy, report W. G. Adkins and W. H. Metzler, appeared in both the 1951 and '52 surveys as an obstacle to the use of mechanized harvesting. Landlords object to machine-harvesting on the basis of grade losses and lower returns while the tenant profits from the lower harvesting costs. Recent studies, say the economists, indicate that grade losses are a matter of harvest time rather than of the method used. The earliness of a killing frost was also found to be an import-

Rogers Reports On Trip To Russia

November 1955
To The People Of The 18th District

MOSCOW

Moscow is a city of tremendous size. The Russians estimate the population at from five to seven million. All of the housing is apartment type. I asked a number of times about seeing the private residential sections. Each time I was told that there were no private residential sections, that private individuals did not own the land in Russia. Living space is assigned upon application of the individual. The amount of living space allowed is determined by the number of individuals in the family group. They may include people from four generations. I was told that some people owned houses that were located away from the city, to which they took their families each summer. The house was owned by the individual as personal property, but he did not own the land. Most of the housing is in buildings that are built flush with the sidewalk. Entry to the different living units is gained by going through a gate that extends into a center courtyard from which you have access to the several apartments. There is acute housing shortage at the present time and much of the building that is going on in Moscow is multiple unit housing. We saw many of these building under construction and observed the type of workmanship. The brick laying does not appear to be even fair by our standards. The plastering work does seem to be

Annual Dairymen's Short Course Set For Texas A And M.

College Station, Nov. — For more than 20 years Texas dairymen and others interested in the dairy industry have been meeting in their annual short course at Texas A & M. College. The 1955 short course will be held on December 1 and 2 in the Memorial Student Center. It is sponsored by the Department of Dairy Husbandry in cooperation with the Texas Agricultural Experiment Station and Extension Service.

Speakers for the two-day course will come primarily from the Texas A & M. College System but at least three features will be handled by dairymen, the chief veterinarian of the Texas Livestock Sanitary Commission and state manager of the American Dairy Association. The four are Earl Fuchs of Houston; David Gault of Manor; Leonard Kruppa of LaGrange and Homer C. Warren of Waco. The four form a panel and will discuss "Feeding of Green Forage" a practice which is gaining favor in many dairy sections of the nation.

"Our Brucellosis Program" will be handled by Dr. J. B. Henderson of the Sanitary Commission while State ADA Manager S. E. von Posenburg will discuss "ADA in Our Dairy Program".

Such problems as disease and sanitation in the dairy herd, feeding, management, breeding, calf raising, irrigation and forage production and labor savers in handling milk will be discussed.

The breed association will meet by groups the first afternoon of the course and in the evening the Purebred Dairy Cattle Association will hold its annual meeting.

Professor A. L. Darnell is chairman of the Short Course Committee and he extends a special invitation to every dairymen and to all others interested in getting the latest information on the problems up for discussion. "It's a practical program," he says, "and the average dairymen can take home a lot of ideas which should be valuable in his operations."

streets they wouldn't have any traffic jam. Actually, I can see more automobiles from my office window in Washington than I saw in all of Russia, including an automobile factory which we went through. This was the Stalin Auto Works which I will talk more about next week.

Walter Rogers
Member of Congress
18th District of Texas.

Lease And Contract Record Take-Off

9-28-55 Phillips Petroleum Co. Bettie Lindsay et al Rel. O&G L W-3-4 Sec. 19, Blk. 1, PFS.
9-28-55 Phillips Petroleum Co. Betty Lindsay et al Rel. O&G L W-2 Sec. 2, Blk. 1, WC.
9-28-55 Phillips Petroleum Co. Wilbur Hurliman et al Rel. O&G L Sec. 20, Blk. 1, PFS.
9-28-55 Phillips Petroleum Co. Wilbur Hurliman et al Rel. O&G L E-4 Sec. 19, Blk. 1, PFS.

A Grand Slam In Refreshments

One of the most sensational tricks at any card game is when Mrs. Hostess comes through with an unusual and exciting play in refreshments. For this winter's opening game, surprise guests with Waffle Sandwiches.

The waffles are a variation of a basic waffle recipe to which dates are added. After baking they are served sandwich style with a delicious cream cheese filling, delicately flavored with orange juice and rind, spread between two waffle sections.

Then the final touch—a generous amount of luscious maple-blended syrup is poured over these waffles. That's real flavor satisfaction to the maximum extent.

Date Dixie Waffles

| | |
|---|---------------------------------|
| 2 cups sifted flour | 2 eggs, well beaten |
| 2 1/2 teaspoons double-acting baking powder | 1 1/2 cups milk |
| 1/2 teaspoon salt | 5 tablespoons melted shortening |
| | 1/2 cup finely cut dates |

Sift flour once, measure, add baking powder and salt, and sift again. Combine eggs and milk. Add to flour mixture, add shortening, then mix only until smooth. Add dates and mix. Bake in hot waffle iron. Spread Cream Cheese Filling between quarters of hot waffles to make sandwiches and serve with maple-blended syrup. Makes about five 7-inch waffles.

To make Cream Cheese Filling, soften two 3-ounce packages cream cheese. Add 2 teaspoons orange rind, 1 tablespoon orange juice, dash of salt, and 1 teaspoon confectioners' sugar; blend together.

Double Duty For Your Holloware



The best care you can give your silver holloware is to USE it. If you wash it often and rinse well you'll find it tarnishes less, needs polishing only occasionally. Here's how a famous hotel chain fills an Escoffier dish with flowers (above) when it's not in use for food (right).

Festive flower centerpieces are easy to arrange in your favorite silver holloware. Just as a special company dinner seems actually to TASTE better when it's attractively presented in a pretty serving dish, any flowers are set off to advantage by a suitable container. This particular silver piece—the same one in both pictures—is a Stalier Hotel "Escoffier" dish with a specially-designed cover that doubles as a tray. You've seen similar pieces for home use. Maybe you have a covered vegetable dish shaped like this. Chances are, it was made by the same manufacturer who makes most of the hotel silverware in this country. If you're letting your best silver bowl tarnish on the shelf between special occasions, why not take it down right now and try a flower arrangement. If you have no flowers at the moment, you can do some really striking arrangements with a few autumn leaves and a little imagination. The bright colors of the leaves will be enhanced by a soft, diffused reflection in your silver dish or tray.

Just one word of caution: If you use a "frog" to hold the flowers, place it on a square of cloth to avoid scratching the silver surface. Never use florist's putty or holders with plastic suction cups. Both contain chemicals that can damage the silver permanently. This winter, when flowers and leaves are scarce, you might want to arrange fruit in your silver holloware. The more you use it, the more you'll enjoy it.

David R. Gaither et al Rel. O&G L S. 306.5 Sec. 12, Blk. 1, WC.
9-28-55 Phillips Petroleum Co. E. T. Rafferty et ux Rel. O&G L Sec. 183, Blk. 45, W-2 Sec. 175, Blk. 45, H&TC.
10-10-55 C. H. Winder et ux Phillips Petroleum Co. Ext. O&G L 5 Yrs. 320 S-2 Sec. 173, Blk. 2, GH&H \$8.80.
7-16-55 Lillie M. Hawley et al H. H. Ciffield OG&M L 5 Yrs. 320 N-2 Sec. 295, Blk. 2, GH&H \$8.80.

10-10-55 The Norton Properties Phillips Petroleum Co. O & G L 5 Yrs. 320 W-2 Sec. 207, Blk. 2, GH&H \$1.65.
10-10-55 The Norton Properties 70 Y O O O unadvised sdjllld 5 Yrs. 160 SW-4 Sec. 229, Blk. 2, GH&H \$1.10.
11-9-55 Charles E. Brillhart Npshaw Inv. Co. Assignment W-2 Sec. 6, Blk. 1, WC.
9-22-55 Clementine Renner et vir British Amer. Oil Producing Co., The Cont to Lease E-2 of W-2 Sec. 33, Blk. 1, WC.
9-22-55 John C. Venneman et vir British Amer. Oil Producing Co., The Cont to Lease S-4A of N. 83A of W-166 A, Sec. 22 Blk. 1, WC. S-2 of W. 157 A. of E. 480 A. Sec. 22, Blk. 1, WC. W-2 of NW-4 Sec. 16, Blk. 1, WC. xrUU'cp 9i iUetg

10-10-55 Buster Schott et ux Phillips Petroleum Co. Ext. OG&M L 410 Sec. 172, Blk. 2, GH&H \$11.00.
10-10-55 Era Schott et vir Phillips Petroleum Company Ext. OG&M L 1 Yr. 160 NE-4 Sec. 173, Blk. 2, GH&H \$4.40.
10-10-55 Tom Dozier et al Phillips Petroleum Co. Ext. OG&M L 1 Yr. 160 NW-4 Sec. 173, Blk. 2, GH&H \$4.40.
10-10-55 The Norton Properties Phillips Petroleum Co. O & G L 11-24-60 320 W-2 Sec. 161, Blk. 1, WC.

10-3-55 Charles Coleman O' Loughlin et al, Trustees The Texas Co. Ext. O&G L 10 Yrs. 652 Sec. 20, Blk. 2, WC. \$7.70.
3-11-55 John T. Crane Phillips Petroleum Co. Assignment Sec. 21, Blk. 5-T, T&NO
3-4-55 E. Bass Clay et ux John

GIFTS GALORE AT THE ROY RUSSELL DRY GOODS STORE

| | | |
|--|-------------------|--|
| Childs Chenille Robes | | Boys Cowboy Boots |
| 3 to 6 | \$3.95 | 3 to 8 Sizes |
| 7 to 16 | \$4.95 | 8 1/2 to 3 Sizes |
| Ladies Sizes | | 3 1/2 to 6 Sizes |
| 12 to 18 | \$5.95 | |
| Ladies New Spring Coats Suits and Dresses | | Mens Ties in Plastic gift boxes |
| | | \$2.00 and \$2.50 |
| Ladies All Nylon Panties | 59c | Other Ties Only |
| | | \$1.00 to \$1.50 |
| Ladies Nylon Gowns | \$5.95 to \$11.95 | Mens Gift Socks |
| | | 2 pair in Gift Box |
| Mens and boys Sport and Western Shirts | \$1.59 to \$6.95 | \$1.00 per box |
| | | Mens Pajamas |
| | | \$2.98 |

Shop With Us and Save
Spearman Dry Goods
Roy Russell

Sec. 21, Blk. 9-22-55 Art American OG&M W-2 of NE-4 Sec. 9-22-55 Art L American OG&M A of N-2 Sec. 3 9-22-55 Bravo British America 161.5 SE-4 Sec. \$5.50.
9-22-55 Bravo American OG&M E-2 of NW-4 Sec. \$2.75.
9-22-55 Bravo American OG&M N-2 Sec. 22, Blk. 1, \$8.25.
9-25-55 J. H. F. D. Eiling OG SW-4 Sec. 220, F 10-25-55 Amara James B. Franklin 640 Sec. 60, Blk. 10-25-55 Amara James B. Franklin 640 Sec. 58, Blk. \$7.70.
"Doodlebug" to Hitler's plot World War II.
The virus poses almost every inch in d Hiroshima wa atomic bomb on

Ohhh!
WHAT A VALUE!

OLDSMOBILE

SEE YOUR NEAREST OLDSMOBILE DEALER

Need to give u "L

St. Matt before men and glorify Men must which bean it is aglow It ct and offers

RAY THIS P. This relic ansford Co

Gruver

berger M.

Drug Co.

range

am Grain C Wilson McClell

Service Ellsworth

plement C

ore Rappery

lions

bank

Need Greater Churches And Greater Faith

to give us POWER for LIVING and to COMBAT ATHEISTIC "ISMS"

"LET YOUR LIGHT SO SHINE"

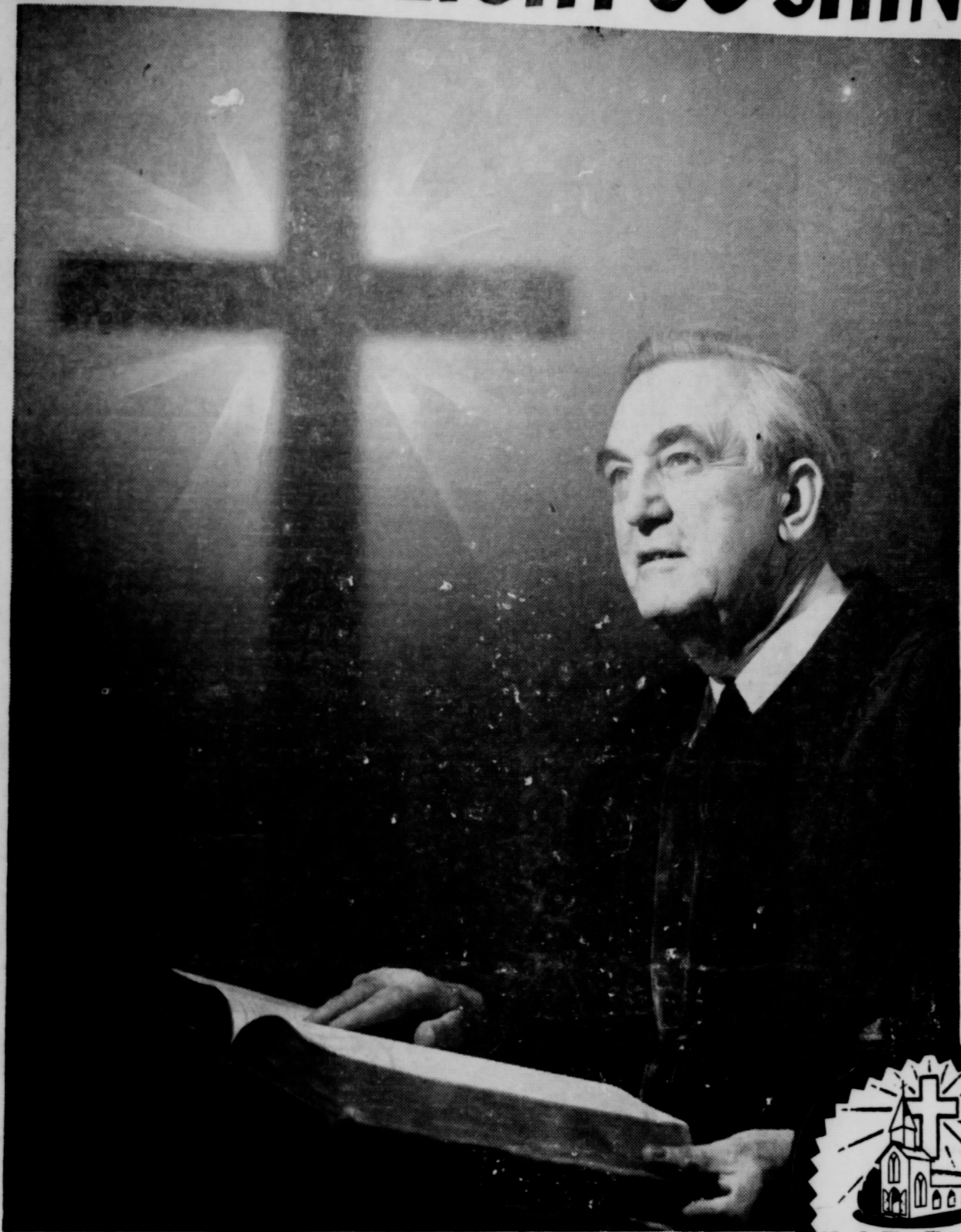

ST. MATTHEW said, "Let your light so shine before men, that they may see your good works, and glorify your Father which is in Heaven." Men must ever marvel at the wondrous light which beams from the cross on which He died. It challenges the weak to walk by faith and offers pardon to those who fall at its foot.

IN MILLIONS of churches this week men of God will read from His guide book and offer from His word, ways to "let your light shine." In His Temples of Worship we may learn to pray the most gracious prayer, "Father, forgive them; they know not what they do." May the light of Jesus illumine your soul as it lights up the Cross on which he died.

THIS PAGE BE A BLESSING TO MANY IS THE SINCERE WISH OF HANSFORD COUNTY MINISTERS. This religious service is paid for by the public spirited firms 100% interested in the spiritual life of Hansford County. They urge regular church attendance and support.

- Gruver
- berger M. D.
- Drug Co.
- ange
- an Grain Co.
- Wilson McClellan and J. K.
- Service
- Ellsworth
- plement Company
- Store
- Baggerly
- lors
- ank

Peddy's Butane & Oil Co.
Mr. and Mrs. Aubrey Peddy

Gruver Lumber Co.
Jack Thomas

Gruver Motor Company
Ted McClellan

North Plains Electric Co-op
Earl Waide, Manager

Kirkland Pump Co.
J. D. Jeral, and J. D. Kirkland, Jr.

Cates Bros. Irrigation Supplies
J. C. and Slim Cates

Buddy's Super Market
Cliff Sheppard, Mgr.

Super Service Station
Gene Cline & W. E. Sparks

Gruver Elevators, Inc.

Farm Machine Service
Roy Murrash & Elvin Wright

Western Auto Associate Store
Phoyd and Lucy

Spearman Hardware
Mr. and Mrs. John Bishop

Spearman Steak House
Mr. and Mrs. Howard Huffman

White House Lumber Co.
Ed Hutton

Boxwell Brothers
Mrs. C. E. Blackburn

Byrd and Shook Texaco
Leroy Byrd & Wayne Shook

Gruver State Bank
Bob Thom

Gruver Drug
Don Gross

Universal Oil & Universal Motors
Gruver

Morse Supply Co.
Willard McCloy

Gruver Cafe and Fountain
G. G. Wright

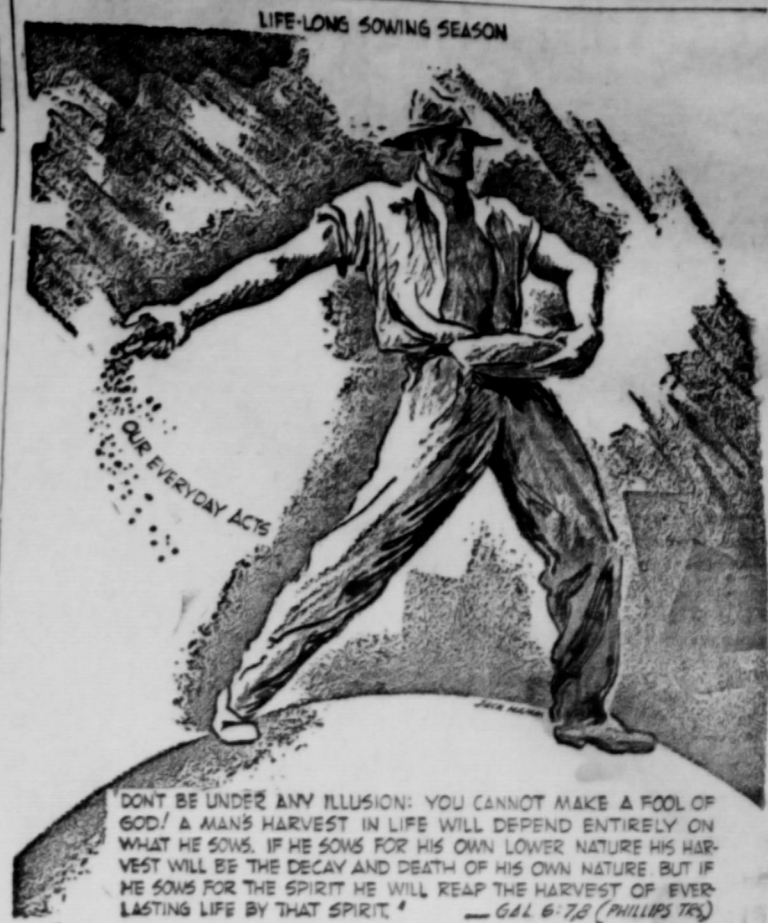

FIRST BAPTIST CHURCH — GRUVER
Bro. Bill Burton, Pastor

| | |
|--------------------------|-------------|
| Sunday School | 9:45 a. m. |
| Preaching Service | 11:00 a. m. |
| Training Union | 7:00 p. m. |
| Preaching Service | 8:00 p. m. |
| Wednesday Prayer Service | 8:00 p. m. |

UNION CHURCH — SPEARMAN
Rev. Calvin Springer, Pastor

| | |
|-----------------------|-------------|
| Sunday School | 10:00 a. m. |
| Morning Worship | 11:00 a. m. |
| Bible Classes, Sunday | 6:45 p. m. |
| Evening Worship | 7:30 p. m. |
| Wednesday Bible Study | 7:30 p. m. |

FIRST CHRISTIAN CHURCH — SPEARMAN
Rev. C. N. Van Dyke, Pastor

| | |
|---------------------------|-------------|
| Sunday School | 9:45 a. m. |
| Morning Worship | 11:00 a. m. |
| Youth Meetings | 6:00 p. m. |
| Evening Worship | 7:30 p. m. |
| Wednesday: Choir Practice | 7:30 p. m. |

MORSE METHODIST CHURCH — MORSE
Rev. A. N. Motes, Pastor

| | |
|------------------|-------------|
| Sunday School | 10:00 a. m. |
| Morning Services | 11:00 a. m. |
| M. Y. F. | 6:30 p. m. |
| Evening Worship | 7:30 p. m. |

ASSEMBLY OF GOD — SPEARMAN
Rev. W. V. Bentley, Pastor

| | |
|---------------------------|-------------|
| Sunday School | 10:00 a. m. |
| Morning Worship | 11:00 a. m. |
| Evening Worship | 7:45 a. m. |
| Mid Week Services, Friday | 7:45 p. m. |

FIRST CHRISTIAN CHURCH — GRUVER
J. W. Doke, Pastor

| | |
|------------------------------|-------------|
| Sunday School | 9:45 a. m. |
| Morning Worship | 11:00 a. m. |
| Evening Worship | 7:00 p. m. |
| 1st Weds. Monthly Fellowship | 7:30 p. m. |

FIRST METHODIST CHURCH — SPEARMAN
Bro. Aubrey C. Haynes, Minister

| | |
|------------------------------------|-------------|
| Church School | 9:45 a. m. |
| Morning Worship | 11:00 a. m. |
| Methodist Youth Fellowship | 6:00 p. m. |
| Evening Worship | 7:00 p. m. |
| Womens Christian Society Wednesday | 3:00 p. m. |
| Mid Week Services, Wed. | 7:00 p. m. |
| Choir Rehearsal | 7:30 p. m. |

CHURCH OF CHRIST — SPEARMAN
R. Paul Smith, Preacher

| | |
|----------------------------------|-------------|
| Bible Class | 10:00 a. m. |
| Preaching | 11:00 a. m. |
| Communion | 11:45 a. m. |
| Young Peoples Classes | 6:00 p. m. |
| Worship | 7:00 p. m. |
| Monday: Mens Training Class | 7:30 p. m. |
| Wednesday, Ladies Bible Class | 9:30 a. m. |
| Wednesday, Midweek Bible Classes | 7:00 p. m. |

MORSE BAPTIST CHURCH — MORSE
Bro. H. G. Verner Pastor

| | |
|----------------------------|-------------|
| Sunday School | 9:45 a. m. |
| Worship | 11:00 a. m. |
| Training Union | 7:00 p. m. |
| Worship | 8:00 p. m. |
| Mid Week Service Wednesday | 7:00 p. m. |

CHURCH OF CHRIST
North of City Park
Gruver, Texas
James O. Wilburn, Evangelist

| | |
|------------------------------------|-------------|
| Lord's Days: | |
| Bible Study | 10:00 a. m. |
| Worship | 10:50 a. m. |
| Training Class | 6:00 p. m. |
| Worship | 7:00 p. m. |
| Week Days: | |
| Bible Study, Wednesday | 8:00 p. m. |
| Ladies Classes, Thursdays | |
| Juniors (Small Children Cared For) | 2:30 p. m. |
| Senior Ladies | 3:15 p. m. |

GRUVER METHODIST CHURCH — GRUVER
Rec. Cecil Ottinger, Pastor

| | |
|----------------------------|-------------|
| Sunday School | 9:45 a. m. |
| Morning Services | 11:00 a. m. |
| Methodist Youth Fellowship | 6:45 p. m. |
| Evening Services | 7:30 p. m. |
| Wednesday Prayer Service | 7:30 p. m. |
| Wednesday Choir Practice | 8:30 p. m. |
| Thursday W. S. C. S. | 2:30 p. m. |
| Wesley Circle, Thursday | 10:00 a. m. |

SACRED HEART CATHOLIC CHURCH — SPEARMAN
Father M. J. Matthiesen, Pastor

| | |
|---|-------------|
| Mass 1st and 2nd Sundays | 10:00 a. m. |
| 3rd, 4th and 5th Sundays | 10:00 a. m. |
| All other Services announced at Massea. | |

FIRST BAPTIST CHURCH — SPEARMAN
Bro. O. L. Bryant, Pastor

| | |
|--|-------------|
| Sunday School | 9:45 p. m. |
| Morning Worship | 10:50 a. m. |
| Training Union | 6:30 p. m. |
| Evening Worship | 7:30 p. m. |
| Wednesday Mid-Week Services: Family Hour | 6:45 p. m. |
| Wednesday Mid-Week Services: Prayer Hour | 7:45 p. m. |
| Thursday Choir Rehearsal | 7:30 p. m. |

OSLO LUTHERAN CHURCH — OSLO
J. P. Knudson, Pastor

| | |
|--|-------------|
| Sunday Worship | 11:00 a. m. |
| Ladies Aid every last Thursday afternoon of each month | |
| Leather League on Sunday evenings every three weeks. | |

Properties Co. O & GL
207, Blk. 2,
ton Properties
229, Blk. 2,
Brillhart Np-
signment W-2
ne Renner et
Oil Producing
Lease E-2 of
1, WC.
Venneman et
Oil Producing
Lease S-41A of
A, Sec. 22, Blk.
157 A. of E-
1, WC; W-2
Blk. 1, WC.
Uetg
et vir British
ing Co., The
A of W-166A
C. W-2 of W-2
WC.
St Joseph of
ny Ext. O&GL
3, Blk. 2, WC.
Coleman O'
stees The Tex-
10 Yrs. 632
\$7.70.
Crane Phillips
signment Sec.
NO
lay et ux John

"Doodlebug" v
to Hitler's plot
World War II.
The virus pe
sures almost e
of an inch in d
Hiroshima wa
atomic bomb on

h-h-h!
A VALUE!

DSMOBI
E YOUR NEARES
DSMOBILE DEAL

T THE
DS STORE

Boys Cowboy Boots
Sizes
3 Sizes
6 Sizes

Mens Ties in Plastic
gift boxes
\$2.00 and \$2.50

Other Ties Only
\$1.00 to \$1.50

Mens Gift Socks
2 pair in Gift Box
\$1.00 per box

Mens Pajamas
\$2.98

Save
Goods

HIS and THAT



Around Gruver.

Mrs. Blanch Taber asks us to remind you that the Post Office will be open all day Saturday. This is to help you get your Christmas mail out.

The Community Christmas program is all ready to go. Mr. Art Evans is chairman of the committee. This year the Chamber of Commerce is planning a "Living Christmas Tree" in the Park. This will be decorated as in other years, and the program will center around the tree. Santa Claus will be there and give gifts to the pre-school children.

Several of our people are in hospitals at the present time. Ruben Hintergardt recently underwent major surgery at St. Anthony's hospital in Amarillo. Despite the seriousness of the operation, he is now making a good recovery.

Mrs. Darrell Cooper is also in St. Anthony's hospital in Amarillo. She too underwent major surgery. In spite of the fact that her condition was more serious than was at first expected, she is now getting along just fine. We saw Darrel for a few minutes Tuesday, and he felt she was going to be O. K.

Mrs. V. E. Barris, mother of Mrs. I. W. Ayres, Jr. suffered a stroke some weeks ago. She was making a good recovery and then a few days ago she fell and broke her hip. She is now in Northwest Hospital in Amarillo. She underwent surgery and is now on the road to recovery.

Mrs. Aubrey Peddy also spent a short time in a Borger hospital last week-end. She underwent eye surgery and is now doing just fine.

Quite a number of Gruver folk have been over in Amarillo this week. Mr. and Mrs. Warren Jeffery, Mr. and Mrs. Ed Rafferty, Mr. and Mrs. Harley Alexander, Mrs. A. L. Thorason, Mrs. Lynn Hart, and Mr. and Mrs. Gene Fletcher. There are probably others but these we know for sure.

Two recent arrivals so near to Christmas are of interest to us. Mr. and Mrs. R. S. Thomas are very happy over the arrival of a new son. The young man arrived Dec. 8th, weighed in at 6 lbs. 4 1/2 ounces, and is named Jimmy Lee. Mr. and Mrs. Roy Thomas are the grand parents.

Mr. and Mrs. Grover Taylor are also happy over the arrival of a new son. The young man weighed 8 lbs. 12 ounces and is named Jimmy De Wayne. Mother and son are doing just fine. Congratulations to all.

Squire and Mrs. Maupin are here until after Christmas. Then Squire says they are heading for Hot Springs. It is too cold in Colorado.

Dr. and Mrs. Zeno Holt and their family have been visiting the Doctor's mother Mrs. Cecil Holt. Dr. Zeno recently underwent an operation on his foot, and is recuperating.

We received a Christmas card from Mr. and Mrs. Pete Barnes, from Hot Springs the other day. Wonder if they will come home for Christmas. We understood that Mr. and Mrs. Si Dozier are also down there with them.

Word had been received here that Mr. Hale, brother-in-law, of Mrs. Tillie Poston passed away recently at the result of a heart attack. Mrs. Poston has been making her home with Mr. and Mrs. Hale in Huntington Park, California.

Lynx Blast Perryton

Last Thursday night the Lynx jumped to an 8 point lead in the first quarter, and were never headed off by the Perryton Rangers in the Basketball game between the two teams.

Bobby Nollner led the attack for the Lynx, bagging 22 points while Jimmy Fickling and Chunky Blackburn cleaned the backboards on both ends of the court. Apple was the leading scorer for Perryton, swishing the nets for a total of 11 points.

| Name | Goals | Points |
|-----------|-------|--------|
| Nollner | 3 | 22 |
| Pool, B | 3 | 2 |
| Ravlis | 2 | 6 |
| Fickling | 1 | 7 |
| Green | 2 | 1 |
| Blackburn | 1 | 6 |
| Townsend | 0 | 0 |
| Spiller | 1 | 1 |
| Pool, D | 1 | 1 |
| Hartman | 0 | 0 |
| Greaver | 0 | 0 |

FILL YOUR BASKET WITH LOW PRICES

THURSDAY P. M. FRIDAY & SATURDAY

- QUART WHITE SYRUP KARO . . . 43c
- KRAFT PINT MIRACLE WHIP 29c
- 1 1/2 LB. Box QUAKER CORN MEAL . . . 16c

It's as true as one-plus-one—a basketful of low prices adds up to BIGGER SAVINGS than a handful of low prices. And when you shop at YOUR CUT RATE GROCERY AND MKT. you will find you basket with low prices. That's because every item in our market is low priced every day of the week. We do it by passing on to our customers the economies made possible by our efficient low-cost storekeeping. See for yourself what this means to you in CASH SAVINGS! Buy all your food needs here today!

CHUNK STYLE SHURFINE TUNA 4 cans \$1.00
Green - Label

3 LB. TIN SHORTENING CRISCO . . . 69c
PURE CANE SUGAR . . . 10 lbs. 89c

COFFEE HIXSON - FULLY GUARANTEED lb 69c



Designed, and proven, to be the best loaf of bread that can possibly be baked. Tendercrust bread is delivered direct from the oven to your grocer daily. Tendercrust assures you of Fresh Bread. Always Priced Lower.

- SHURFINE 7 OZ. PITTED DATES . . . 17c
- HERSHEY'S 3 LB. COCOA . . . 33c
- ALL FLAVORS JELLO 2 Pkgs. 15c
- GEORGIA PORGIE Pop Corn 2 Cans 25c
- HERSHEY'S CHOCOLATE Dainties Pkg. 19c

PEACHES Shurline 3 for 79c
Fancy Cling No. 2 1/2 Can

SAUCE Tall Can 15c SAUCE 2 For 29c
SHURFINE CRANBERRY

Orange Ade 17c
Realemon 46 Oz. Can

FRUIT COCKTAIL 5 For \$1.
HUNTS TALL CAN

JUICE 25c YAMS No. 2 Can 19c
46 OZ. SHURFINE TOMATO SHURFINE WHOLE FANCY

CUT-RATE GROCERY MARKET SPEARMAN TEXAS
FRIENDLIEST STORE IN THE PANHANDLE FAMOUS FOR SERVICE
MAIN STREET

BACON 39

PURE PORK Sausage 2 lb roll
FRESH LEAN & MEATY Pork Roast Lb.
Fresh Fryers & He

- SHURFINE FROZEN ORANGE JUICE 2 Can
- ASHLEYS FROZEN COMPLETE MEXICAN DINNER each
- SHURFRESH 2 LB. LOAF CHEESE
- BAMA 2 LB. RED PLUM JAM
- BI - LO FRESH SHELLED PECANS

The Perfect Holiday Fruit
TAKE HOME A BAG-FULL



- CALIFORNIA Sunkist NAVEL ORANGES 2 Lbs. 2
- PICK - O - MORN - PACKAGE TOMATOES Pkg.
- LARGE - FRESH - GREEN - HEADS LETTUCE Lb.
- COLO. - NO. 1 - RED - MCCLURES POTATOES 10 lb.
- 40 COUNT KLEENEX . . . 25c FRESH - EMERLD WALNUTS
- SOFLIN 80 COUNT NAPKINS Pkg. 10c FANCY - LARGE - PEERLES ALMONDS
- CUT RITE 125 FT. ROLL WAX PAPER 23c
- FULL QUART CLOROX 15c

Handp
HEAT PLACE DINNER
5 PIECE PLACE SETTING REG. \$2.50 VALUE

WHAT A SCOOP!
LOOK FOR OUR EXCITING OFFER TO

ORIGINAL Handp
HEAT PLACE DINNER
5 PIECE PLACE SETTING REG. \$2.50 VALUE

ADDITIONAL COMPLETER SET AVAILABLE
\$3.39

Lee McC...
President Of...
McClellan, Vice...
Hansford...
elected Pro...
club at the an...
Star meeting of...
held Friday eve...
Hall Richard Hol...
Secretary-Treasurer...
President and I...
was elected Secret...
the generosity of...
Collard, Jr., the...
Turkey for the...
Christmas meetin...
dinner consisted of...
gravy, salad, ba...
olives, pickles, on...
pie and whip cre...
was prepared by...
Hester, Richard I...
Robert Allen.
President Jim...
a talk, thanking...
their cooperation o...
year. He called...
the fact that Nol...
Hintergard and Eug...
in the hospital...
the secretary to w...
Nobles in behal...
John R. Collard...
will made an intere...
the Fall Cere...
Giva Temple held...
report included...
from the Potentate...
to the Hansf...
to secure 10 or...
this area, and w...
that a ceremon...
held at Spearman...
Perryton if the cl...
Lee McClell...
membership for...
urged the same...
the coming Shri...
has been apparent...
urged the club me...
work on securin...
so this club cou...
be first in the at...
memorial.
ert Schnell and...
made talks of acc...
expressed their than...
er of their positio...
ed cooperation a...
a Hansford cour...
1956.
er Home...
Gibner is home t...
spent some time...
recently. In t...
Dr. Gibner w...
most of his frien...
been sick.
udge Xma...
ations At...
Dec. 23...
met is made th...
ing of Home Ch...
Hansford at Gr...
evening Decemb...
ing, by out-of-to...
take place betwe...
and 10:00 P. M...
Chamber of Co...
red the contest...
of \$10.00, \$7.50...
awarded the th...
rogram...
ec. 12...
program, "Christ...
and Song", was p...
the junior high ch...
Spearman P-TA...
club in the school...
directed by Miss M...
the program was st...
galaxy of stars as...
Greenery and Christ...
and the footlights...
the scriptural pa...
was Pauline P...
was Karen Cra...
three wise men w...
Wesley Wats...
the program, M...
spoke on...
Family Lives...
Christmas season...
Mrs. W. B. Se...
in the absence...
Crandall, presi...
was won by...
seventh grade...
of hundred pr...
Farm...
For Past...
Weeks...
Box 4 of G...
of Karl Neilson...
picture was in...
of the Report...
of Morse, won...
the week...
were not...
due to an overal...
will begin...
Spearman Repo...