

The Spearman Reporter

THE SPEARMAN REPORTER, HANSFORD COUNTY, THURSDAY NOV. 17, 1955

County Grand Jury Publishes Legal Warning Will Start Telephone Expansion Nov. 23rd.

C. A. Gibner Gets Results Manager Telephone Co.

C. A. Gibner phoned the General Telephone Company Monday morning. The call was after consideration and other applications have been made for several months. It was assured that a line would be installed by November 23rd. The purpose of starting new lines is that more service can be provided. This is the new phone in the area section of Spearman. THANKS MAYOR GIB-

Senior Class Talent Show Is December 1

A Senior class talent show will be held at the High school auditorium, beginning at 7:30 p. m. December 1st. Three prizes will be given to the acts judged as the best three acts. First prize is \$15.00 cash, second prize is \$7.00 cash and third prize is \$3.00 cash. Entry fee will be \$1.00. Anyone wanting to enter the talent show are urged to get in touch with Carolyn Wilmet, Beverly Morse or Gayle Moore. Admission price for the public at the show will be 50c for adults and 25c for children.

P. T. A. Meeting Held Nov. 14th.

Yearbooks and official membership cards were distributed to members attending the Spearman Parent-Teacher Association meeting Monday night, November 14, in the school auditorium. W. W. Smith, grade school principal, gave a devotional before a routine business session was conducted by the president, Mrs. E. J. Copeland. Mrs. Copeland stated that no delegate was available to attend the state convention held in Fort Worth Nov. 16-18.

Program for the evening was a one-act play, "Three's A Crowd," presented by the speech department, under the direction of Miss Jewell Labon. Principals in this comedy were: Gayle Moore, Dan Smith, Beverly Morse, Thomas Rawls, and Robert Sims. Room count for high attendance was won by Mrs. Bill Sheets' fourth grade.

Mr. and Mrs. Pope Gibner are visiting Mr. and Mrs. Gene Steed in Puerto Rico. They drove to Miami, Florida and flew on to the island. They will remain until after Thanksgiving. They visited Mrs. Gibner's sister and husband in Dallas enroute.

SOCIAL SECURITY.

The national security program has paid out \$5,000,000,000 to 7,000,000 men, women and children since its organization in the middle Thirties, according to a report by Commissioner Schottland of the Social Security Administration's Department of Health, Education and Welfare.

Mrs. Bill Kenyon and children of Portales, N. M. visited a few days last week with her parents Mr. and Mrs. Fred Brandt.

American Legion Reorganized

Trayler Honored

Outstanding Scout Meeting Held At Court House Tuesday Nov. 15

One of the best attended and most interesting-outstanding meeting of Boy Scouts held this year, was the Eagle Scout presentation meeting held at the court house in Spearman Tuesday evening of this week.

The meeting opened with the opening prayer by Eagle Scout Howell Ray Phillips. The Pledge of Allegiance to the Flag was led by Eagle Scout Fred Hoskins. This was followed by a movie of scouting activities which had been prepared by John R. Collard, Jr., and proved very interesting especially to the parents and friends of the scouts.

A special feature of the program was an outstanding talk by District Judge Jack Allen. Judge Allen outlined the laws of God and the Laws of the nation, and urged scouts to be leaders in observing these laws, and set examples for other children to follow.

Guy Fuller, Committee Chairman for Spearman presented the Badge of an Eagle Scout to Charles Trayler. He made a very thorough provoking talk in presenting the badge and honors to the Spearman scout.

John R. Collard introduced outstanding visitors including: Jake Ross, District representative from Borger; Bard McGlaun, Post Advisor for Post No. 2, at Borger; Cecil Patton, former Spearman scout, who is an Eagle Scout, Silver Beaver leader and former Lubbock, Texas, Scout Commissioner. Cecil is living on the old home place at this time and is assisting the Pringle Scouts in their work. He was accompanied by Mr. O'Dell, Committee from Pringle. The meeting was closed by prayer from Scout Zack B. Fisher.

Weather - Mkt.

DATE	MAX.	MIN.	RAIN
8	40	16	0.00
9	49	21	0.00
10	62	28	0.00
11	69	32	0.00
12	79	27	0.00
13	75	30	0.00
14	50	25	0.00

Jacobs Family Reunion Recently

Mr. and Mrs. Albert Jacobs, former residents of Spearman, who now reside in Carthage, Mo., have been visiting their children in Texas and Oklahoma.

They had a family reunion Nov. 5th before returning to their home. The reunion was held in the home of Mr. and Mrs. Earl Carpenter, Woodward, Okla. This being the first reunion in four years, the seven children were all present.

Nov. 4th was Mr. Jacob's birthday and Nov. 6th was their 54th wedding Anniversary. The day was spent in visiting, taking pictures and the noon luncheon was enjoyed at the Baker Hotel Coffee Shop in Woodward.

Families attending were: Mr. and Mrs. Albert Jacobs, of Carthage, Mo. and Mrs. Frank Hogsett and Betty of Pampa, Mr. and Mrs. Claude Schell of Perryton, Mr. and Mrs. Arthur Jacobs, Nancy and Sue of Carthage, Mr. and Mrs. Elmon Jacobs and Larry of Spearman, Mr. and Mrs. Ledra Jacobs, Vicki and Becky of Tahoka, Texas, Mr. and Mrs. Jerry Jacobs, Sharlette and Eddie of Channing, Mr. and Mrs. Marcus McMillan of Okla. City, Mr. Don Schell and Aloise of Wichita, Mr. and Mrs. Bob Schell, Mike and Sharla of Perryton, and Mr. and Mrs. Max Harner of Cootes, Kansas.

Poppie Sale By Legion Auxiliary Is Outstanding

A report from Mrs. Leon Chesner, President of the American Legion Auxiliary at Gruber, indicates the annual Poppie Sale held on November 5th, was one of the most successful ever held in the county.

Total income from the sales amounted to \$131.92. This money is held in the treasury of the American Legion Auxiliary, and is available for use for needed disabled Hansford county Veterans. Mrs. Chesner wants any cases of this nature reported to the Legion Auxiliary. Assistance can be given without any publicity or embarrassment.

The sale was conducted by the girl scouts, and Mrs. Chesner asks that the following girls be given public thanks for their outstanding work: Martha Walker, Judy Holt, Peggy Harry, Virginia Murrh, Bonnie Sullens, Lillie Mae Smith, Arlene Barkley, Patricia Burton and Sandra Riley.

Lackey - Winger Frat. Pledges

Denton, Nov. 17.—Billy Dean Lackey of Spearman and Val Dean Winger of Gruber have been named to pledge Sigma Nu social fraternity at North Texas State College.

Dean of Men William G. Woods has announced the names of 168 boys who were chosen to become pledges in the ten Greek-letter groups on the campus after several weeks of rushing activities.

Lackey, a 1954 graduate of Spearman High School and the son of Mr. and Mrs. M. W. Lackey of Stinnett, is a sophomore accounting major.

Winger, the son of Mrs. Pauline W. Hodges of Gruber, is a sophomore management major.

Mrs. O. L. Williams is a clinic patient in Oklahoma City. A sister-in-law is with her.

Wheat \$1.99
Barley .70
Milo cwt. 1.55
Oats .60

Lions Enjoy Picture At Tuesday Meet

Judge Johnny Lee was program leader for the regular meeting of the Spearman Lion club held at the Steakhouse in Spearman Tuesday noon.

Judge Lee presented an interesting and impressive defense military talking color picture. The picture dealt with the importance of cameras in aggressive and defensive warfare.

President Woodrow Gibner explained the importance of the coming Lion club sponsored Tom Crofter show to be held at the school auditorium in Spearman Saturday evening December 3. He distributed some advertising for the show, and gave each Lion 10 tickets to sell before the show date.

Commissioners Court Monday

The regular quarterly meeting of the Hansford County Commissioners Court convened in the office of the County Judge, Johnnie Lee Monday Nov. 14, at 10:00 a. m.

Following the usual business the Court considered the 5.6 miles of pavement from McKibbin, west, to join the pavement of road 273. Tentative plans call for a state engineer to begin staking the right of way this week.

Paving will begin as soon as land owners get their fences moved, which will likely be in the early spring. The court adjourned at 3:00 p. m.

Correction On Television Tickets

Last week's paper carried the wrong information on tickets for the free Television Set to be given away on Dec. 23, as part of a Christmas program here in Spearman.

Merchants sell these tickets, as chances, on the set, for one dollar each.

The drawing will decide the winner; the ticket drawn which matches the stub held by the lucky one receives the set.

Union Thanksgiving Program Planned For Morning Of 24th

There will be a community Thanksgiving service at 8:00 a. m. in the First Baptist Church, Spearman. This is an annual program, and was conducted in the Methodist Church last year. The program, under the planning and supervision of the local Ministerial Alliance, will be inspirational and of interest to every thankful citizen of this community.

Rev. C. N. Van Dyke, Pastor of the First Christian Church, will be the speaker at this morning service. Music will be furnished by the Methodist Church. Everyone is urged to attend this Union Thanksgiving Service.

Stanley Garnett Elected Director

Stanley Garnett was elected Director of Texas Farm Bureau District 1, at the State Convention which convened at Ft. Worth, last week.

This is Garnett's third term. He will attend the National Farm Bureau Convention, in December as a voting delegate.

The Farm Bureau membership of District 1, presented him with a gold watch engraved with their appreciation of his many services to Farm Bureau.

A special breakfast was called for District 1 for the presentation.

American Legion Supper In Gruber Well Attended Thursday

District Court In Session

The District Court of the 84th Judicial District convened Monday November 14th at 10:00 a. m. The Grand Jury includes three members Mrs. H. H. Crooks, Mrs. Catherine Gable, and Mrs. Mable Edwards. This is an interesting fact since they are the first women to ever serve on Grand Jury in Hansford County.

The nine men jurors are: Andy Cannon, Joe Nantz, Johnnie Von-Saman, Don Hart, Harold Crooks, Jack McWhorter, James Steele, Oliver Loverton and Carl Clawson.

Judge Jack Allen stated in his 17 year tenure of office as District Judge this is the first time a woman, Mrs. H. H. Crooks and one has served on a grand jury. The docket has been light. Six civil cases were tried and disposed.

The week of November 21 will be given to the trials of some very cases.

Santa Claus Street Show

Santa Claus has had his "North Pole Bus" expenses paid for by Merchants so he could put on a special Christmas surprise show Wednesday, December 7th.

Santa Claus and his show will entertain right on Main Street, 2 p. m. and 10 p. m.

Special features for all preschool children will open the program.

Later features for older children will be performed. These are entertainments for adults as well.

A magic candy maker pops out a whole bunch of candy; enough for all the children of the Spearman trade territory and it is free.

At 4 p. m. there will be a 45 minute stage show. This stage is another Magic fete; it appears right out of the "North Pole Bus."

And you are to be the guests of Spearman Merchants for all this surprise show.

V. F. W. Steak Fry Is Well Attended

More than 30 veterans of the county were present Tuesday evening at the V. F. W. Hall to enjoy a steak fry and social meeting. The Steak, french fry and salad was prepared by Clarence Mitchell and Bob Schnell. Dr. Killingsworth of Borger and Tom Ketchum of Pampa were VFW district representatives present for the meeting. The visitors outlined the facts that an attempt is being made to cut off pensions for many veterans and lower those of others. This in spite of the fact that cost of living is continually rising. The local VFW went on record to inform the public of the subtle plans and ask the aid of all citizens in the fight to keep veterans pensions at the present status.

Card Of Thanks

We wish to thank all the good people who were so kind and thoughtful during the illness and death of our loved one. We appreciate your help so much and will always remember the kindness of the doctor and nurses.

The Stewart families
The Rawlins families.

FOR SALE—Maytag cook stove. Good as new. See R. L. Uptergrove. No. 50 3-t-c

FOR RENT—New 2 bed-room house with garage. See E. D. Mundy, 115 Drensen, or Phone 4596 from 5 P. M. to 7 P. M. No. 50 rtn

IN THE DISTRICT COURT OF HANSFORD COUNTY, TEXAS 84TH JUDICIAL DISTRICT TO THE SAID HONORABLE COURT:

In connection with the Grand Jury's current deliberations, this body has investigated a matter which it believes should be brought to the attention of this community by a public report. We therefore request that a copy of this report be delivered to the local newspaper for publication.

For the last three or four years rather serious complaints have been made to the Grand Jury of this county, concerning the destruction of property and the commission of other violations of the laws of the State which such actions have caused the courts of this county to be burdened with the trial of numerous criminal offenses.

This year it has been brought to the attention of the Grand Jury that a large number of persons must upon the private residential premises of a citizen of Hansford County and in violation of the laws of the State and in general creating a situation which might easily have led to violence.

While such action even on the part of teenagers who were in violation of these participating is highly reprehensible it appears that there were a number of adult persons present and encouraging their actions, and to some extent participating in the unlawful acts themselves. It occurs to the Grand Jury that we certainly cannot expect our teenagers and children to respect the rights of others or to obey the laws of the land if their parents and other adults stand by and watch such an unlawful disturbance.

The occasion of Halloween cannot be used as an excuse to perpetrate acts of vandalism. It is the hope of this Grand Jury that this report will serve to remind parents of their responsibilities in teaching their children good citizenship, fair play, and respect for the rights of others. Neither the sheriff's office nor the police department can be expected to assume these parental duties. If parents fail in this respect, the Grand Jury and law enforcement agencies have no recourse but to cause legal proceedings to be filed against the children and against such adults as may contribute to their delinquencies.

From evidence before this Grand Jury it would be possible to return indictments against some of the individuals participating in the incident in Gruber last Halloween. Believing that the welfare of this community would be better served by eliminating these conditions through the cooperation of the whole community, no charges have been filed. However we solicit the interest and cooperation of all citizens in avoiding any repetition of the Gruber incident in the future.

Joe L. Novak
Foreman of the Grand Jury
November Term, 1955.

County School Board Met

The County School Board met at 5:00 p. m. Monday in the office of County Judge Johnnie C. Lee.

They re-defined the districts of New Hope and Spearman in reference to the recent Bond elections.

Mrs. Stanley Garnett made a trip to Amarillo Thursday to meet her husband who returned by train, that night.

Mrs. Bess Davis of Morse is recuperating nicely from surgery. She will be in Amarillo for three more weeks for special treatment.

Dr. C. B. Jackson, state Evangelist brought the messages during the series of services, and Rev. Carlos Gruber, very talented musician led the inspirational music services.

Seven members were baptized following the evening services at the church Sunday. Twelve people made profession of faith during the series of services and 35 people rededicated their lives towards a more spiritual and consistent christian life.

Both the morning and evening services Sunday saw capacity audiences. At the Sunday school hour, classes reported to their departments and then assembled in the main auditorium for a talk by Dr. Jackson.

Mrs. Bess Davis of Morse is recuperating nicely from surgery. She will be in Amarillo for three more weeks for special treatment.

LAMENT FOR THE MILLIONS
O JERUSALEM, JERUSALEM, HOW OFTEN WOULD I HAVE GATHERED THY CHILDREN TOGETHER, EVEN AS A HEN GATHERETH HER CHICKENS UNDER HER WINGS, AND YE WOULD NOT!

— MATTHEW 23:37

FOR SALE—Maytag cook stove. Good as new. See R. L. Uptergrove. No. 50 3-t-c

FOR RENT—New 2 bed-room house with garage. See E. D. Mundy, 115 Drensen, or Phone 4596 from 5 P. M. to 7 P. M. No. 50 rtn



Mystery Farm of County



IS THE MYSTERY FOR THIS WEEK. We are urged to phone or write their identification of the owner of this farm to the Reporter. The owner of this farm is requested to get in touch with the Reporter office at his earliest convenience, so we may get information for a write up to appear in next week's Spearman Reporter.

350
ever built, with its ever-ready reserve of flashing power. An Olds has teamed the Rocket T-3 with new Jetaway Hydra-Matic that revolutionary advance super-smooth automatic drive. This is the time for action! Take the wheel—take the road in the new 1956 Oldsmobile today!

AGE-IN PERSON
TALKER SHOW
ENTIRE COMPANY LADY MARIE
ROADWAY MYSTERY
THAT IS THRILLING FROM COAST TO COAST
1000 PRODUCTION
MEMBERS OF THE PRESS AGREE
OF THE CENTURY

FABULOUS STAGE REVIEW
Includes the SENSATIONAL
THE COMEDY CLASSIC
THE RIGHT COURT
THE GREATEST MIRACLE
IN THE THEATRE TODAY
EGYPTIAN MUMMY
APPEARS FROM NOWHERE
Plus MANY OTHERS

DON'T MISS THE
Tom Crotchet
SHOW
WILL APPEAR IN
AT ALL PERFORMANCES
BY SPEARMAN
HIGH SCHOOL
8:00 P. M. SATUR-
DECEMBER 31ST, 1955

Everything in Automatic Power Features
Chevrolet offers even you could wish for in a car of power servants! Available as extra-cost

ET CO.
HANSFORD, TEXAS

THANKSGIVING TURKEYS...

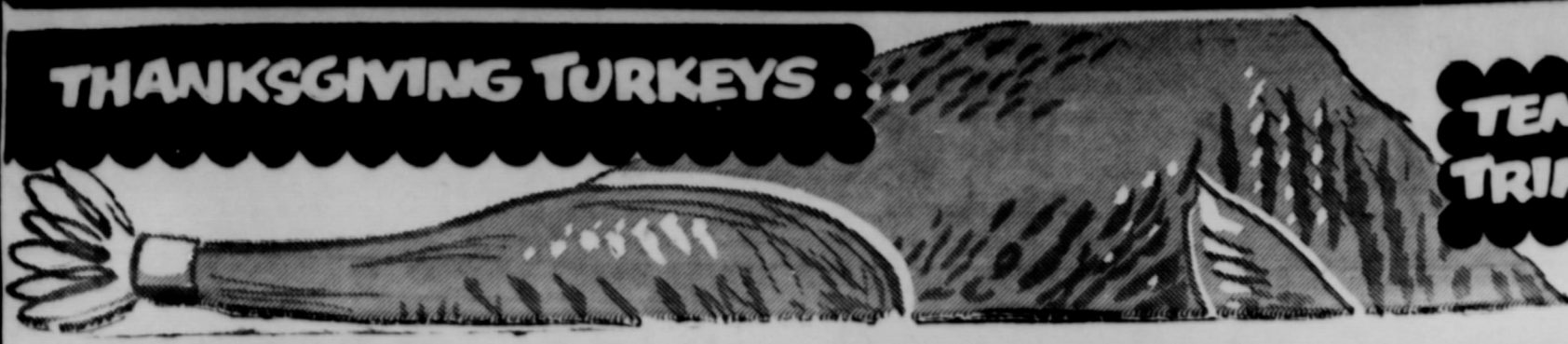

TEMPTING TRIMMINGS

Finest Quality MEATS

WE WILL HAVE PLENTY OF TURKEYS AND HENS FOR THANKSGIVING

LOWEST MARKET PRICES

HAMS HALF OR WHOLE lb. 4

CENTER SLICES lb

CLUB STEAK IT'S TENDER lb 3

FRESH GROUND BEEF 3 lbs.

BISCUITS BORDEN'S 2 CANS

FRUITS & VEGETABLES

CELERY CALIF. lb

CRANBERRIES OCEAN SPRAY 1 LB. WINDOW BOX

YAMS MARYLAND SWEETS 2 lb

DELICIOUS APPLES WASHINGTON STATE lb

GRAPES TOKAYS lb

BANANAS 2 LBS. GOLDEN RIPE

LETTUCE LARGE HEADS Ea. 1

FREE TURKEY TO BE GIVEN AWAY

SURE TO REGISTER.

Will be closed all day Thursday Nov. 17

Observance of Thanksgiving. These prices effective Thurs. p. m. 17th Thru Wed. Nov. 23rd.

SUGAR Pure Cane 10 Lb. Bag **91c**

VANILLA 8 OZ. BOTTLE **10c** | SALAD OLIVES KIMBELL'S 10 OZ. JAR **33c**

CORN KOUNTY KIST 12 OZ. WHOLE KERNAL CAN **2 for 25c** | PEACHES DEL MONTE 2 1/2 CAN HALVES OR SLICES **29c**

FLOUR Buddy's 10 Lb. Bag **65c**

MINCEMEAT WHITE SWAN 9 OZ. PACKAGE **19c** | GREEN BEANS DEL MONTE CUT 303 CAN **19c**

Oleo Kimbell's **lb. 18c**

Marshmallow Creme WHITE SWAN 8 OUNCE JAR **23c** | RAISINS DEL MONTE 1 LB. PACKAGE **19c**

FRUIT COCKTAIL WHITE SWAN 303 CAN **19c**

PUMPKIN WHITE SWAN 300 SIZE CAN **10c**

Shortening Kimbell's 3 Lb. Can **63c**

Maraschino Cherries 8 OUNCE JAR HIP OLITE **24c** | DAINITIES HERSEY'S SEMI SWEET **19c**

CRANBERRY SAUCE OCEAN SPRAY 300 SIZE CAN **19c**

POWDERED OR BROWN SUGAR 1 POUND BOX **10c**

Canned Milk White Swan Tall Can 2 For **2 for 21c**

PECANS Halves and Pieces 1 Lb. Cello Pkg. **\$1.39**

COCONUT BAKER'S 4 OUNCE BOX **15c** | Marshmallows SUNSHINE 1 POUND PACKAGE **27c**

APPLESAUCE WHITE SWAN 303 CAN **15c** | DATES DROMEDARY 6 1/2 OUNCE PACKAGE **17c**

BUDDY'S Buddy's Thrift Stamps are redeemed right at our Store with choice Merchandise

The Spearman
Hansford County,
MILLER, Edit
class matter Nov
Texas, under the
adjoining counties,
CLASSIFIED AD
per word; 2c a w
PUBLIC: Any e
of any indivi
of The
called to the atten
and
exp
bout
by
est
lion
mag
tia
In
was
mile
sam
deat
ber
oper
bout
TI
exp
nect
sey,
pr
Tr
He
Of
Top
Co
of a
on 1
day
and
tice
Th
says
try
harm
up t
lates
crete
mone
es t
light
egg
Cl
ed si
14 fe
ugh
low
each
distr
used
that
durin
on.
We
find
tic ti
the li
morni
cial a
befor
chang
ting
care
in th
Abrup
th of
the h
molt
- The
ing ti
the w
any e
hens
bout
the purpose
that mo
can reduce
our own ac
Day, last
reduction
deaths and
number of
compara
the second
in every
will be
ing about
an.
monstrated
at the traf
the com
responsibi
individual.
Further im
motorists
realization
ly reduce
they can
the year. It
dramaticall
year-round
annual for
of prov-
one in the
out had a
family, or
injured in
that tragig
States;
every 25 se
20,000 per
beyond the
\$4 billion
loss and
10 million
the United
accidents
killer of
ing death
They con
years and
the ages
twice
workers as
acciden
vehic
ACTION
for the
the total
deaths—in
rate, only
required to
90 mi-
our streets

The Spearman Reporter
 Hansford Headlight, Published Thursday of each week in Hansford County, at Spearman, Texas
 Editor and Publisher
W. L. MILLER
 Class matter Nov. 21, 1919 at the Post Office at Spearman, Texas, under the Act of March 3, 1879.
 Second-class postage paid at Spearman, Texas, and at additional mailing offices.
 POSTAGE: One Year \$2.50
 Six Months \$1.50
 Three Months \$1.00
 Single Copies 10c
 Display Rates on Request
 Classified Advertising
 10c per word; 2c a word for every issue thereafter.
 Any erroneous reflection upon the character of any individual, firm or corporation that appears in the columns of The Spearman Reporter will be called to the attention of the management.

period of cloudy weather. And finally, Wormeli cautions the poultryman not only to check the length of daylight but also the intensity of light during the 13 hour period.

Central Texas Housewives Has Formula For O. Pigs

College Station, Texas.—Texas swine producers are troubled with the problem of raising orphan pigs. What to do?

Elmo V. Cook, Travis County agricultural agent, reports that Mrs. Bernard Jacob, wife of one of the most successful hog raisers in central Texas, has the know-how. Currently she is raising 10 pigs from the litter of a gilt which "broke down" and from cannot raise them.

Her orphan pig formula is one pint of milk, preferably fresh from the cow, one-half pint of water and one tablespoonful of Karo molasses. If the cow is producing abundant milk with low percentage of fat, Mrs. Jacob formula is a little less water in the with a teaspoonful and trains the pigs to take food out of a shallow pan as soon as possible. She does this by holding the spoon in the pan at the second or third feeding.

The formula will take care of about 10 new born pigs at first feeding, Mr. Cook says. At first the pigs are fed at one and one-half or two hour intervals, then every three hours and worked

Farm Bureau Elected Officers

The Hansford County Farm Bureau met Thursday, October 20 at 8:00 p. m. in the cafeteria at Gruver School.

Jack McWhirter, president, presided over the meeting. J. C. Harris gave the invocation. B. J. Copeland, chairman of the nominating committee, presented the names of officers nominated for 1955.

Those elected were: Delon Kirk, president; Eris Pittman, Vice-pres; Mrs. E. J. Copeland, Secretary; Margaret Kirk, Reporter.

The delegates chosen to attend the State convention at Ft. Worth November 7-9 were: Delon Kirk, Kelly Garrett, James Stedje and J. C. Harris.

Three board members to replace Virgil Floyd, Gene Wood and Eris Pittman, who were re-elected, were: Warren Jefferies, Lloyd Buzzard and R. D. Tomlinson.

R. V. Converse read a set of resolutions to be presented at the State convention.

Pie and coffee were served at the close of the meeting.

SHALL I FORCE MY CHILD TO GO TO SUNDAY SCHOOL?

The following statement was published by J. Edgar Hoover of the F. B. I.:
 "Shall I make my child go to Sunday School and church? Yes! And with no further discussion about the matter. Startled? Why? How do you answer Junior when he comes to breakfast on Monday morning and announces to you that he is not going to school anymore? You know! Junior goes. How do you answer when Junior comes in very much bemused and says, 'I'm not going to take a bath.' Junior bathes doesn't he?"

Why all this timidity then, in the realms of his spiritual guidance and growth? Going to let him wait and decide what church he'll go to when he's old enough? Quit your kidding! You didn't wait until you were old enough! You don't wait until he's old enough to decide whether he wants to go to school or not—to start his education. You don't wait until he's old enough to decide whether he wishes to be clean or dirty do you? Do you wait until he's old enough to decide if he wants to take his medicine when he is sick? Do you?"

What shall we say when Junior announces he doesn't like to go to Sunday School and church? That's an easy one to answer. Just be consistent. Tell him "Junior, in our house we all go to church and Sunday School and that includes you." Your firmness and example will furnish a bridge over which youthful rebellion may travel into rich and satisfying experience in personal religious living.

The parents of America can strike a telling blow against the forces which contribute to our juvenile delinquency, if our mothers and fathers will take their children to Sunday School and church regularly.

FAO.
 The United Nations Food and Agriculture Organization recently reports that while the average citizens of the free world has more food now than he had before World War II, citizens of countries behind the Iron Curtain are eating less.

JAPANESE REARMAMENT.
 A plan to rearm Japan as a military partner of the United States has been outlined by Foreign Minister Shigemitsu, who recently visited in Washington. The plan envisions the creation of a Japanese military force of 2,000,000, including 183,000 ground troops.

DIVIDENDS.
 The Office of Business Economics of the Department of Com-

merce recently announced that, up to the end of July, dividends paid by corporations this year totaled \$5,300,000,000, about \$500,000,000 more than in the like period of 1954.

TRACTOR ACCIDENT KILLS 2.
 Omaha, Neb. — Freak tractor accidents recently took two lives in Nebraska the same day. William P. Siebert, 52, of Lushton, started a tractor which had been parked in reverse gear. He jumped off and ran to the rear of the machine to shut it off and was jammed against a wagon. Near Barneston, Leslie Wagner, 16, drowned when he attempted to drive a tractor over a pond dam. The tractor hit a low spot on the dam ridge, toppling over into the water and pinning the youth under the machine.

COOKED SNAKE.
 Grundy, Va. — Arriving home from a visit, Mrs. Stella McClannahan and her daughter sniffed a peculiar odor in the house. In investigating, they searched the stove oven and found a black snake wrapped around the electric coil well done.

The Protestant Episcopal Church reported an 11.6 per cent gain in membership since 1952. Membership now totals 2,757,744, a new high.

Fighter pilots of the Royal Air Force are being equipped with small portable radar transmitters capable of signaling the position of a downed plane to rescue craft.

G. M. head says bad roads cost U. S. billions.
 Talbert expects good U. S. Davis Cup team in '65.

Farm Fire Hazards Can Be Reduced



Every 24 hours, fire strikes 100 farm families, leaving nine persons dead and destroying more than \$300,000 worth of property.

The National Board of Fire Underwriters and other agencies annually publish a list of suggestions during Fire Prevention Week (this year, October 9 to October 15) designed to help eliminate fire hazards.

One of the foremost of these is a warning to keep the problem of fire safety in mind when new construction is being planned.

To reduce the menace of property loss by fire, many farmers are turning to steel buildings, such as the five Quonsets shown in the above photograph. The Quonsets recently replaced those on the farm of O. W. Bridgeman of Plain City, O., whose 340 acre farm had been razed by fire, destroying all buildings except the house and a shed.

Property loss figures reflect only a portion of the total cost of farm fires however, as Bridgeman would readily testify. Thousands of tons of vitally needed food and meat are wasted. Irreplaceable natural resources are destroyed and often people perish.

Bridgeman was pleased with the speed with which his farm was back in operation. Four days after the fire, he told the Quonset dealer, Paul V. Reed, to build five Quonsets on his farm. Only 45 days after concrete was poured for the floor, the Quonsets were up and Bridgeman was back in business.

Bridgeman is happy with the buildings. He says, "My Quonset farmstead gives me much greater fire safety, and that's mighty important to me after losing so much in one fire."

and highways. But, according to expert estimates, there will be about 80 million vehicles operating by 1965. With U. S. population estimated to increase to 190 million during the same period, the magnitude of the accident potential becomes tremendous.

In 1954, the traffic death rate was 6.4 for every 100 million miles of vehicle travel. If that same rate were to continue, the death toll in 1965, with the number of vehicles expected to be operating by then, would be about 48,000.

The traffic death rate simply must be brought down. And, the experience of many States—Connecticut, Massachusetts, New Jersey, and Washington, for example proves that it can be.

Hens Need 13 Hours Of Light Daily For Top Egg Production

College Station, Oct.—The use of artificial lights to keep hens on the job for 13 hours each day during the short days of fall and winter is a management practice which pays dividends.

The extra hours are needed, says Ben Wormeli, extension poultry husbandman, for stimulating hormone production. Light picked up through the hen's eye stimulates a gland to produce and secrete the hormone. It is this hormone production which determines the amount and length of light exposure needed for top egg production, explains Wormeli. Clean 60-watt light bulbs located six feet above the floor and 14 feet apart should produce enough light. A clean 12-inch shallow dome reflector used with each bulb will give good light distribution. The light should be used over the entire house so that all hens will be exposed during the time the lights are on.

Wormeli says most poultrymen find it convenient to use automatic timing switches for turning the lights on early enough each morning so the combined artificial and sunlight equals 13 hours before normal sunset. Gradual changes must be made in the setting of the time switch to take care of the decrease or increase in the number of daylight hours. Abrupt changes in the daily length of artificial lighting may upset the hens enough to cause them to molt and lay fewer eggs.

The poultryman advises keeping the lights on all day when the weather is cloudy or rainy any egg producers have seen their hens drop in egg production about a week after a several days

THE AMERICAN WAY



Fooled by Camouflaged Socialism

Get Summer STARTS

Change to **SHAMROCK'S NEW MOTOR OILS**

No matter how low the temperature drops, you'll get quick summer starts all winter with Shamrock 5W-20 or Shamrock 10W-30. They are new multi-viscosity motor oils that flow freely even in coldest weather. At temperatures well below zero, you get the snappy engine turnover you expect only in summer. Yet at high operating temperatures, you get the engine protection of a heavy weight motor oil. This flexibility pays off in greater engine performance in both winter and summer... it makes Shamrock 5W-20 and Shamrock 10W-30 the ideal motor oils for year-round use. Ask for Shamrock 5W-20 or 10W-30 motor oil today. They're at the Shamrock station in your neighborhood.

SHAMROCK 5W-20 TRIPLE ACTION PREMIUM HEAVY DUTY

SHAMROCK 10W-30 TRIPLE ACTION PREMIUM HEAVY DUTY

All WINTER LONG!

SHAMROCK

QUALITY YOU CAN MEASURE BY YOUR CAR'S PERFORMANCE

DANCE STUDIO FOR SPEARMAN

If you are interested in dance lessons for children please come to the Community building, Saturday Nov. 12th. between the hours of 9:00 a. m. and 1:00 p.m. Classes in Tap, Ballet and Ballroom, will be held every Saturday under the direction of Don Awe, well known Liberal Kansas dance instructor.

The tuition for Tap or Ballet is \$6.00 per month. Ballroom classes will be held for Junior High, and High School students. Adult Class Starting Soon

Be sure and enroll Saturday November 12, as the number of enrollments will determine the opening of the studio.

Attention Gruver Parents: Should there be enough enrollments from Gruver, we would arrange for a Studio there also.

JAN.	FEB.	MAR.	APRIL	MAY	JUNE	JULY	AUG.	SEPT.	OCT.	NOV.	DEC.
1956											
Enjoy the full model year... buy your Ford now!											

FIVE REASONS WHY Now is the time to buy your '56 FORD

1. Every day you wait, you are missing the added protection of Ford Lifeguard Design!
2. Every day you wait, you have fewer days of being envied for owning a new '56 Ford with Thunderbird styling!
3. Every day you wait, you are missing the fun of Thunderbird Y-8* power!
4. Every day you wait, your present car is going down in value!
5. Every day you wait, you are missing a great deal!

*The standard eight for Fairlane and Station Wagon models at no extra cost.

The *fine* car at half the fine-car price...

Worth more when you buy it... Worth more when you sell it!

JOE TRAYLER UNIVERSAL MOTOR COMPANY
 Spearman, Texas Your Friendly Ford Dealer Gruver, Texas

S-D Day For Rural Residents Too

College Station, Oct.—Safe Driving Day, December 1, promises to be a significant date in the annals of traffic safety. It should be of special interest to farm residents, because, points out the Texas Farm and Ranch Safety Committee, motor vehicle accidents account for more than 40 percent of all accidental deaths of farm people.

Last year's S-D Day proved the potential value of such effort. It brought about, says the committee, activity in communities which

had never before cooperated in an intensive safety campaign. While December 1 is several weeks away, the Texas Committee believes it isn't too early for rural community organizations to begin making plans for the most intensive effort ever undertaken on safety driving. The watchword for this year's campaign will be "Make Every Day S-D Day." Plenty of help will be available if plans are made early. Local county agents can give advice and assistance on planning the all-out effort.

The members of the Farm and Ranch Safety Committee believe

that 4-H clubs and other youth organizations which are active in rural areas can make many worthwhile contributions to the campaign. The 4-H clubs which participate in the 4-H Safety Awards program can push their batting average higher by taking an active part in any S-D plans. In fact, says the State Committee, 4-H club members should play a leading role in the community effort for they have more at stake than the older residents. "The job is a big one its success will depend upon the teamwork of all. But keep in mind," says the Committeeman, "the life you save may be your own or a member of your family. S-Day is just that important."

Hints On Community Improvement Offered

College Station, Oct.—Scores of rural Texas communities during recent years have literally had their faces lifted because their citizens believed changes for the better were in order. These changes, according to Reagan Brown, extension rural sociologist, came about because rural people realized that their community were going backwards. They had lost something which had meant a great deal to them in former years.

Modes and patterns of life had changed because of fewer farms and farm families. The widespread use of power equipment had changed the production picture but community activities hadn't kept pace. It was the social side of rural living which needed a shot-in-the-arm, says Brown and the community improvement program was the answer.

Experience has shown, he says, that progress can be made in any community where there exist a spirit of cooperation and a will to do and share with neighbors. A community organization is a must. There must be a meeting place with regular meetings. There must be overall leadership and someone must be in charge of each activity.

Plans must be made, says the specialist, which fill the needs of the community and the plans must come from the folks who will carry them to completion. Don't try to do all the work in one year, says Brown. Developing a community program takes time and patience for it involves changes in the attitudes of people as well as physical changes within the community. He says give as many people as possible a job to do for their participation will be in proportion to their effort and accomplishment.

Include recreation as well as work in the program and let others know what your community is doing through publicity and working with other groups. Use public agencies and facilities for information and service but don't say Brown, rely on outside people to do all the work. The big jobs must be done in the community.

The Senate's Record

Democrats are well justified in taking pride in the Senate record of the Eighty-fourth Congress reviewed in the report of Majority Leader Lyndon Johnson. Statistical-

ly, at least the session for which the Democrats had electoral responsibility was an impressive one. Some 1325 bills were passed as compared with 448 in the longer first session of the Republican Eighty-third Congress; and action was completed on 77 of the 147 recommendations submitted by President Eisenhower. Only 22 measures remained on the Senate calendar, and only 11 bills were vetoed by the President. The Senate passed many important bills for the District of Columbia, including home rule, though unhappily its record was by no means equaled in the House.

Statistics of course, do not tell the whole story. It was on foreign affairs that there was the best record of bipartisan cooperation in the broad national interest; here a recalcitrant Republican minority often constituted the principal opposition to the President. It is perhaps natural that the approach to domestic legislation showed more partisanship and less constructive accomplishment.

Some of the areas in which no completed measure emerged urgently demand action—for example, school construction, statehood, revision of immigration and refugee legislation. The Senate did its part on a highway aid program only to be frustrated by the House. Some of the measures that became law—for example, the reciprocal trade extension—were far from wholly satisfactory. In other areas, particularly the domain of the Judiciary Committee, there was perhaps too little

consultation. The stalling and nipping on the confirmation of Justice Harlan, not to mention the postponement of action on the nominations of Simon E. Sobeloff and Warren E. Burger, were downright disgraceful. Nonetheless, in its totality the record was one of responsible performance based on an exercise of critical independent judgment. There is no mention in the report of two other significant points for which the session just concluded was noteworthy: There were no filibusters, and there were fewer—though still too many—secret committee sessions. The sum is to reflect much credit on the leadership and persuasion of Senator Johnson, as well as on the cooperation and restraint of his enlightened colleagues in both parties.

The Party Of Our Power

Paul T. David, writing in The New York Times Magazine, raises a good question when he suggests that a main weakness in the American form of government is the lack of an official position for the titular head of the party not in power.

In most democracies, the leader of the opposition is still a member of the legislative branch of government and continues to meet with congressional leaders, hold press conferences, and maintain a closely-knit party program, with definite leadership.

In the United States, however, when a Presidential candidate is

detected, he usually has no office at all and, therefore, is not in a position to actively lead his party, although he may be accepted, by many, as the titular head of the opposition party.

There is no easy solution to this problem, but it might be that Party Conventions could consider this question and even outline the role of the heads of the party and confirm the choice of a party leader. This could be done, as David suggests, by holding extra conventions two years prior to a Presidential election, or in other party meetings. In general, we support the idea

that the leader of the party in the United States should be in touch with Congressional opposition party.



\$140,100 FOR CANCER RESEARCH—Travis T. Wallace of Dallas, president of the American Cancer Society, Texas Division, Inc., is shown left above presenting a check for \$140,100 to Dr. R. Lee Clark, Jr., director of the University of Texas M. D. Anderson Hospital and Tumor Institute, Houston, for use in the institution's cancer research program of "Factors regulating growth—a hormonal, radiobiological and biochemical study." This brings the total of ACS research grants at the hospital to \$590,875 since inception of the program in 1949.

Know Your Apples?

College Station, Oct.—Jonathan, McIntosh, Grimes Golden, Stayman, Winesap, Delicious and Rome Beauty—those are apple varieties available on the food store counters these days.

For greater eating satisfaction, know the qualities of the more popular varieties. Horticulturists for the Agricultural Extension Service offer this guide for selection.

Jonathan is a red apple with green to yellow undertone. It is tart in flavor, is good for eating fresh, for stewing, making pies, or apple desserts.

McIntosh is a light to deep red apple with a mild flavor and sweet aroma. Use it in salads, applesauce and for eating fresh.

Grimes Golden is a clear yellow apple with russet dots. It is excellent for baking, for pies and for eating fresh.

Stayman, a dull red apple which often has grey dots, is fine for all purposes.

Winesap is usually a small apple, bright red to purplish in color and with a tart flavor. A



1956 PONTIAC 870 FOUR-DOOR SEDAN MORE POWERFUL — The popular Pontiac 870 four-door sedan offers more power and higher performance in 1956 with its bigger 205 h.p. Strato-Streak V-8 engine, and an improved Hydra-Matic transmission that gives smooth economical performance. Displacement of the 1956 Strato-Streak V-8 has been increased to 316.6 cubic inches and compression raised to 8.9:1. Exciting new colors in "Vogue" two-toning, sumptuous interiors and new styling features add new beauty to the four-door sedans, available in all three series.

BE SURE TO ATTEND THE WAGON WHEEL DRIVE-IN THANKSGIVING DRAWING

The Following Merchants are Each giving prizes:

- Spearman Super Service, Spearman Drug
- Panhandle Furniture Mart Cut Rate Gro.
- Chambers Dry Goods

The Drawing Will be November 22. You do Not have to be present to win.

It's Tangerine Time—T



Fragrant and fresh tangerines—fruit from a wonderfully glamorous dessert. A treat for the dish is simplicity itself to concoct, divine to eat. If you are influenced by the idea of a big dinner, if you are influenced by the idea of a big dinner, if you are influenced by the idea of a big dinner, you might like to serve this charming arrangement of coconut, as an appetizer. And here's one more idea: sters are hungry between meals, invite them into them fresh tangerines, a box of coconut, a jar of confection "manufacture" with his own plate—hint for any boy or girl!

Tangerine Honey Dessert
 2 peeled tangerines
 3 tablespoons honey
 1/2 cup shredded coconut
 Toasted blanched almonds

Separate tangerine sections and remove cling roll in coconut. Arrange on serving plates (on glass plates) to resemble flower petals. Place a few almonds on each. Makes 6 servings.

Flag down the record breaker and take the wheel!



We've got these new '56 Chevrolet demonstrators cruising the streets to make it easy for you to car that shattered the Pikes Peak record. When you see one, wave it to the curb—and to You'll discover all the things that make this new Chevy a champ!

Here's the car that smashed the Pikes Peak record—proving it has the qualities that mean safer, surer driving control! Like to drive 'er? That's easy. Just flag down one of these new Chevrolet demonstrators—and take over! You'll feel the handling ease that took the twists out of the winding Pikes Peak road. And you'll see what we mean by record-breaking power. These Chevrolets are powered by the new 205 h.p. "Super Turbo-Fire V8"—an extra-cost option that pours out all the action you could ever ask for! So, give one of our new Chevys the high sign—just for fun. We'll be watching for you!

THE HOT ONE'S EVEN HOTTER

JAMESON CHEVROLET CO.
 120 Main Street - Phone 2291 - Spearman, Texas

ENJOY THE CONVENIENCE OF EYE-LEVEL COOKING

with BUILT-IN Electric Cooking Units

Just walk up and open the door! Your built-in electric oven, installed at exactly the right height for you, is a marvel of cooking convenience. No more stooping to tend your cooking . . . and in removing foods the waist-high oven door makes a handy counter for your serving platter.

Add the flexible built-in surface units and you have a custom-made kitchen, tailored to your individual work habits. You can cluster the surface units . . . separate them with work space or arrange them "in line" to suit your particular needs.

Enjoy the step-saving, work-saving convenience . . . thrill to the smart modern look of your own custom-made kitchen. And remember . . . you'll cook faster, cleaner and cooler . . . when you cook electrically!



See your builder or visit our office soon for full information about a modern built-in electric kitchen for your home.



ly has no office
ore, is not in a
y lead his party,
be accepted, by
lar head of the

that the leader
party in the U
have some off
should be in
with Congress
opposition part

easy solution to
at it might be
tions could con
n and even out
the heads of the
m the choice of
This could be
uggests, by hold
tions two years
idential election,
y meetings.
support the idea

We would li
Presidential ca
recognized par
ed and given
opposition par
ing with the
and public-
This would
balance betwe
for disseminat
ions and prog
sition and the

Tangerine Time — Tr



nd fresh tangerines — fruit from o
lamorous desserts. A treat for the
ity itself to concoct, divine to eat,
dinner. If you are influenced by We
to serve this charming arrangement
appetizer. And here's one more ide
gry between meals, invite them into
angerines, a box of coconut, a jar of
manufacturer" with his own plate—
boy or girl!

Tangerine Honey Dessert

1 tangerines ½ cup shredded
2 spoons honey Toasted blan

angerine sections and remove cling
over tangerine sections. Then lift and
at. Arrange on serving plates (on g
ible flower petals. Place a few ab
es 6 servings.

**ord breac
wheel!**



streets to make it easy for you
wave it to the curb—and ta
np!

rk road. And
ean by record-
se Chevrolets
new 205 h.p.
78"—an extra-
urs out all the
er ask for!
r new Chevys
for fun. We'll
!



OLET CO.
- Spearman, Texas

THE AMERICAN WAY

"The Bible is the rock on which our Republic rests."
—ANDREW JACKSON

**How Firm a Foundation!
NATIONAL BIBLE WEEK**

TIME NOW TO ORDER BIBLES YOU WILL NEED FOR CHRIST-
MAS. A CHOICE SELECTION OF BIBLES AT SPEARMAN RE-
PORTER. (GET YOUR CHRISTMAS ORDER IN EARLY)



Wedding Plans Revealed

Mr. and Mrs. Guy Cooper of Gruver are announcing the approaching marriage of their daughter, Faerie Maye, to Mr. Richard Lee Hintersgard, son of Mr. and Mrs. R. P. Hintersgard, also of Gruver.

Mrs. Keim W S C S Hostess Nov. 9

The W. S. C. S. met November 9, in the home of Mrs. D. B. Keim. Mrs. Bruce Sheets, president, presided over the meeting. Opening prayer was made by Mrs. W. H. Bagley.

Mrs. George Buzzard gave the devotional. The lesson, taken from the study course "To combine Our Efforts for Lasting Peace", was directed by Mrs. P. A. Lyon, assisted by Mrs. Aubrey Haynes.

A skit on the United Nations was given by Mesdames: Sheets, Bagley, Cayton, Lee and Keim. Lovely refreshments were served to: Mesdames: Bruce Sheets, W. H. Bagley, Harry Shedeck, P. A. Lyon, Sid Clark, N. W. Cayton, Aubrey Haynes, George Buzzard, R. E. Lee and the hostess.

Broadway Mystery Show Coming

The Spearman Lions has informed us that they have contracted with Mr. C. A. Frank of the C. A. Frank Agency office of Hutchison, Kansas, the Booking Agency of the Tom Crotser Stage Revue, a renowned traveling road attraction. This spectacle is highly recommended as being one of the best of this kind in America, having a full evening of entertainment of more than two hours of exciting presentation in comedy, mystery, intrigue, large illusions, mystery, and thrilling escape acts synchronized with music. It is reported that this show has spent some twenty years on the road, traveling more than 30,000 miles a year using a large truck to transport the necessary equipment, consisting of costly scenery, expensive costuming, elaborate stage paraphernalia and ability of untold value.

This production will be held at High School Aud. at 8:00 p. m. on Dec. 3, 1955. Your local Lions feel that this show is one that will be appreciated and well received by all that are able to attend. Had they not thought this is one of the most colossal of High Types Stage Attractions that has never toured this country, they would not have brought it to you.

Tickets are on sale with the Lions Club Members.

Revival Continues At First Christian Church



Revival Services Underway At First Christian Church

Revival services started Monday evening at 7:30 at the First Christian Church, and will continue through November 23. Services are daily, at 10:00 a. m. and 7:30 p. m.

Rev. Charles Lee Wilson is Evangelist speaker. He is known as a very forceful, convincing speaker, and Rev. Van Dyke, local Pastor, extends a cordial invitation to one and all to attend these services.

Mr. Donal L. Booher, Panhandle Christian College is in charge of music.

EDUCATION.

The Federal Office of Education has estimated that 39,557,000 students will be enrolled in the schools of the nation this fall. This figure representing attendance in colleges as well as in public and private schools, shows a 1,657,000 pupil increase in one year.

AIR POWER.

A sweeping investigation of the conditions of the nation's defense with particular emphasis on air power has been begun by the Senate Armed Services Preparedness Subcommittee. This information became known as the top civilian and military leadership of the Army joined in protests against Administration cuts in defense spending.

To avoid extradition to the U. S. Samuel Insull left Athens on March 15, 1934, disguised as a woman.

If the material is accidentally spilled on hands or clothing, it should be immediately removed by washing with soap and water, or by using kerosene to remove it from the skin.

Soils may also be fumigated 10 days or more before planting later this winter or in the spring providing the same precautions are used as with fall fumigation. A cover crop planted in the fall, ten days or more after fumigating, will not reduce the beneficial results of the treatment.

Soil fumigant may be applied in the furrow ahead of a flat-breaking operation; however, results will probably not be as satisfactory as when the fumigant is applied in a well-prepared seed bed. Care should be taken in order that unfumigated soil will not be mixed with the fumigated soil. Be sure to use disease-free transplants.

Insulted

The fancy dress dance was over and the local gossips were comparing notes.

"Mrs. Smithington — Smyth looks upset, don't you think?" said one, gloatingly.

"Yes, my dear, she came as an Hawaiian beauty, with grass skirts and all — and they awarded her first prize in the humorous section as 'The Old Thatched Cottage.'"

While examining a class in grammar the inspector wrote a sentence on the blackboard and asked if anybody could see anything peculiar about it. After a long pause, one small boy put up his hand.

"Yes," said the inspector encouragingly, "what do you see remarkable about it?"

"Please, sir, the bad writing sir."

LABOR

John L. Lewis, president of the unaffiliated Union Mine Workers, has predicted that the proposed merger of the American Federation of Labor and the Congress of Industrial Organizations would "part like the rope of sand it is," under the pressure of union rivalries.

The Bonn Government reportedly has told the North Atlantic Treaty Organization that West Germany will need at least five years to recruit, train and equip the first 500,000 men in its projected army.

Michigan was the first state to ratify the amendment repealing prohibition.

Topaz is the crystal form of fluosilicate of aluminum.

The Mississippi River is known as the "Father of Waters."

X-rays were first discovered in 1895 by Wilhelm Konrad Roentgen, a German physicist.

The Statue of Liberty was designed and made by M. Bartholdi, a French architect and sculptor.

Light travels about 186,000 miles per second.

Jupiter is the largest of the planets.

St. Augustine, Florida, the oldest town in the U. S., was founded on Sept. 7, 1565.

Princeton University's mascot is a tiger.

San Juan is the capital of Puerto Rico.

Lacrosse is the national game of Canada.

The Mascot of Yale University is a bulldog.

California is 770 miles long.

Texas is 620 miles wide.

The state of Delaware has a perfect circular arc for one of its boundaries.

Maine is bounded by only one state, New Hampshire.

Copra is the chief product of American Samoa.

There are 378 large waterfalls in Brazil.

The famous Texas frontiersman, James Bowie, was inventor of the Bowie knife.

Monticello was the name of Thomas Jefferson's home.

The Dionne quintuplets were born on May 28, 1934.

Albert Einstein, German refugee, arrived and settled in Princeton, N. J. on October 17, 1933.

Edward VII abdicated the British throne on December 11, 1936.

Mahatma Gandhi was born in India on Jan. 30, 1948.

In January 1783 the United States of America was recognized as a nation.

Food rationing began in the U. S. on October 1, 1943.

Texas Housewife Wins Car



In a dramatic, overtime finish, Mrs. John Anderson, housewife, outscored two male opponents to win the nationally-televized "Dodge for Life" contests Nov. 12, carpenter, Mrs. Anderson, 37, correctly answered the series of safety questions, and for her victory will receive a new Dodge car every year of her life. So excited when informed by (right), noted quizmaster, that she had won, she had victory dinner after the contest and return to her home.



Children should be HEARD when not seen

Bridge the miles between you and your family with **LONG DISTANCE.** It means so much... costs so little.

GENERAL TELEPHONE COMPANY OF THE SOUTHWEST

A Member of One of the Great Telephone Systems Serving America



Your key to Blue Chip value

Why pay more for less?

HERE'S NEWS — the quality leader now is priced with ordinary trucks! The all-new Blue Chip GMC's — advanced features, superior construction, class styling and all — actually beat competitive makes on cost, too. This is your big chance at the truck value of all time — come in today!

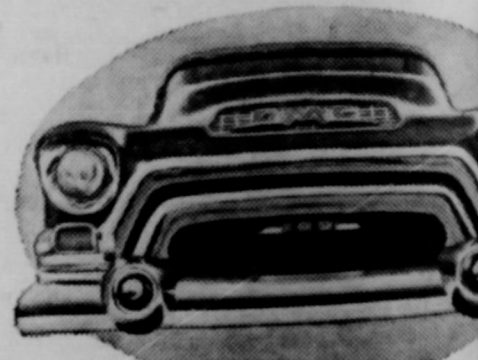

See us, too, for Triple-Checked used trucks

Coury Motor Co.

Spearman, Texas

Highway 117

THINGS TO TALK ABOUT
BY FRANKLIN J. MEINE
Editor, American Peoples Encyclopedia

Approximately 85 distinct sounds are represented by the 26 letters in the alphabet of the English language.

ALMOST ONE OUT OF EVERY THREE CHILDREN ROSE TO SCHOOL IN BULSES LAST YEAR.

THINGS TO TALK ABOUT
BY FRANKLIN J. MEINE
Editor, American Peoples Encyclopedia

LESS THAN FOUR HOURS OF WORK ARE REQUIRED TO PRODUCE AN ACRE OF CORN YIELDING TO BUSHELS.

MORE THAN 300 MILLION VALENTINES WERE MAILED IN THE UNITED STATES LAST YEAR.

THE AVERAGE BUSINESSMAN READS ABOUT 250 WORDS A MINUTE, BUT HE COMPREHENDS ONLY 75 PER CENT OF WHAT HE READS.

THINGS TO TALK ABOUT
BY FRANKLIN J. MEINE
Editor, American Peoples Encyclopedia

In 1954, American farmers paid the Federal Crop Insurance Corporation \$23,000,000 in premiums, but they got back \$28,000,000 for losses! (Half of these occurred to wheat.)

ALMOST 2 1/2 MILLION ATTEND COLLEGE IN THE U.S. THERE ARE 1,900 COLLEGES AND UNIVERSITIES TO ACCOMMODATE THEM.

THINGS TO TALK ABOUT
BY FRANKLIN J. MEINE
Editor, American Peoples Encyclopedia

As late as 1870, the kerosene lamp was the most efficient of all known lighting methods.

THERE ARE 3 1/2 MILLION "SUNDAY PAINTERS" — AMATEUR ARTISTS — IN THE UNITED STATES.

GAD! WHAT A "DOG"!

Twenty-six dog racing tracks were in operation in 1954, all with legalized betting. Florida led with 11.

upts were 4. Mahatma Gandhi was born in India on Jan. 30, 1869. In January 1788, the United States of America was founded. Food rationing began in 1943.

German re-settled in October 17, 1943.

located the December 11, 1943.

sewife Wins Car for

me it!!

time finish, Mrs. John Anderson, two male opponents to win the Dodge for Life" contests Nov. 12, 1943, correctly answered the questions, and for her victory will receive a new car. So excited when informed by the contest and return to her home.

RD when not see

you

E.

s so little.

PHONE COMPANY SOUTHWEST

Telephone Systems Serving America

more ?

Co.

County Bureau

Kirk, Kelly Harris report a State Convention at Fort Worth. The work in all phases of the program, diverting the formation of a Roney Tomlin Convention as San Antonio are 1936 Convention. The grain in their lovely Juan Womble, to from District 2.

Time It!!

BY MILLER

Baptist Revival thoroughly enjoyed the Spirit of God in the churches in the past year, revival that brought to the Church this year, and the First Christian this week. All were outstanding. A new newspaper to back the man ever. In fact, urge you to attend can't afford to wonderful preaching that is going pulpit during minister about rather how to the teachings of choice. And some to talk to, and tells you thinking about if they could the Lord, for late time to listen be your one and I have saved I have preachers preach a hundred and sat by with the which boasts and done never about this of now, I urge some one quality salvation.

dropped as market in Spear. A pretty good late Tuesday morning the 6 above O

out about the Spearman Tuesday we could get for this maize, and the county, and man, to help in situation. There \$1.50 maize, and I don't think.

M. D. McLau- the cutest boy I saw He is as as Pat Cates boy Of course, Douglas Porter who And, there is person and Danny and riding with After day, and she was just too Spring a car. She that she wasn't his mother, and still too young the car." I just these you are all fine

Thanks

man thought over and o'er some today man's house but white throne, tal Sea burdens down. each and every powers and cards my stay in the Anthony hospi- staff and also the for their kind God give the Doc- His blessing.

C. Chase No. 50 1tp

Identifies Farm

Identified many farm; and ho a years Subscrip- man Reporter. Farm Page in this read informa- last weeks Mys-

Thanks

take this opportunity of you for the and deeds of kind- while I was in I enjoyed them all Leatherman

Next Weeks Paper Is Thanksgiving Issue For 1955

Next weeks Spearman Reporter will be the annual Thanksgiving issue of this newspaper, and will be printed late Tuesday evening so it can be mailed out early Wednesday morning. This, because Thanksgiving will come on Thursday November 24th, the regular publication date for this newspaper. The paper will feature advertisement from local merchants, extending Thanksgiving greeting and appreciation of the patronage and cooperation of customers.

We will attempt to accept news and advertising up to noon Tuesday, since it will likely take some night work Tuesday evening to complete the printing of next weeks issue.

Oslo News

Elmo Dahl and Joe Walker were in Sweeney, Texas, on business over the week-end. The Sherman Schilber family had Sunday dinner in the Gordon Stedje home.

Representatives from our Young Peoples' Luther League to a convention of such leagues in Waco over the week-end were Bobby McFadin, Vance Collier, Adeline Dahl, Katy Sogn, Joyce Wayne Cooksey, Marie Sogn and Kathryn Knutson Mrs. Emil Knutson accompanied the girls.

The Terry Huse family had Sunday dinner in the James Stedje home.

J. W. Jones of Dallas spent the last week-end in the Clarence Johnson home here. He is a brother of Mrs. Clarence Johnson, a daughter of the Johnstons, Mrs. Archie Nelson and children of Amarillo, spent last week in the Johnson home while Mr. Nelson was out of the state on business.

Mr. and Mrs. Jack Christofferson had Sunday dinner in the Bill Johnson home.

On Thursday of this week our Ladies Aid will hold its regular meeting in the home of Mrs. Jimmie Collier.

Gruver Music Club

The Gruver Music Club met November 8, 1955 at the Methodist Church for the Program on American Music.

Federation Collect led by the President, Mrs. Cator.

Musical Note, Mrs. Aubrey Peddy.

Parade of the Wooden Soldiers, Leon Jessel.

Piano Solos, Mrs. E. T. Rafferty, Sr.

Acc. by Mrs. Don Hart "Just A Closer Walk With Thee"

"Lord I Want to Be A Christian"

"Were You There?" "Steal Away", Vocal Solos by Brother Bill Burton

Acc. by Mrs. Ernest Sluder

Meditation, Mrs. W. J. Eddleman

Hostess, Mrs. S. B. Hale

Guests Present, Brother Bill Burton and Mrs. Louella Browder

Members present: Mesdames Robert Alexander, Dayton Barkley, Arnold Bayless, Charles C. Beck, J. W. Duke, J. F. Cator, Bob Cox, Bob Cluck, W. J. Eddleman, Wm. Eling, S. B. Hale, Don Hart, K. E. Irwin, Mathis, E. M. McClellan, Sr. Cecil Ottinger, Aubrey Peddy, E. T. Rafferty, Ernest Sluder, A. L. Thoreson, and Glen Truax.

FIRST METHODIST CHURCH

9:45 A. M. Church School. Bring the family to Church School and stay for the Morning Worship Service.

11:00 A. M. Morning Worship Service - Sermon: "The Gracious Invitation"

6:00 P. M. Methodist Youth Fellowship Services.

7:00 P. M. Evening Worship Service - Sermon: "Thanking God"

Wednesday:

3:00 P. M. The W. S. C. S. Will Not Meet This Week

7:00 P. M. Mid-Week Service - Prayer Meeting.

7:30 P. M. Choir Rehearsal.

Thursday:

8:00 A. M. Union Thanksgiving Service at First Baptist Church - Rev. C. N. Van Dyke Will Preach The Sermon.

God has blessing for each of us. Attend Church Show Your Gratitude To God.

Come worship God with us.

Aubrey C. Haynes, Minister.

Card Of Thanks

We take this opportunity of expressing our deep gratitude to the many friends who were so kind to us during our recent sorrow. We thank those of you who sat up night after night with our dear wife and mother. We thank you for the beautiful flowers, the food you provided and the many expressions of your sympathy and love.

Guy Stewart and family and the family of Mrs. Stewart.

Trap Shoot Sunday At Gun Grounds

The Sophomore Class of Spearman High School is sponsoring a Trap-shoot Sunday Nov. 20 beginning at 2:30.

All shooting enthusiasts come out to the shooting grounds and with a turkey or ham.



Gruver Items

Mrs. Ona Mc Clellan entered a Perryton Hospital this week to undergo surgery.

Mr. and Mrs. Clarence Winder and Mrs. Gene Woods spent Monday in Amarillo, on business.

Mrs. Blanch Taber is on a short vacation from her duties at the Post Office. Mrs. Boris Pinkerton is working in her place.

Mrs. Carey Robinson of Lebo, Kansas is visiting in the home of her sister Mrs. O. J. Gross.

4-H BOYS PLAN CHRISTMAS PARTY

Thirty 4-H club boys met Monday in the Home Demonstration club room at 4:00 p. m. with County Agent Bill Goldstein.

Following the usual business, the boys planned a Christmas party. A committee working with club president, Perry Sheets, will meet soon to decide the type of party, time and place. Others working with Perry are: Mike Hoyt, Dave Hand and Bob Meek.

NOTICE TO DEBTORS AND CREDITORS

THE STATE OF TEXAS COUNTY OF HANSFORD TO THOSE INDEBTED TO OR HOLDING CLAIMS AGAINST THE ESTATE OF OSCAR E. ARCHER, Deceased:

The undersigned having been duly appointed administrator of the Estate of Oscar E. Archer, Deceased, late of Hansford County, Texas, by Johnnie Lee, Judge of the County Court of said County on the 27th day of June, 1955, hereby notifies all persons indebted to said estate to come forward and make settlement, and those having claims against said estate to present them to him within the time prescribed by law at his residence in Spearman, Hansford County, Texas, where he receives his mail, this 16th day of November, 1955.

Carl M. Archer Administrator of the Estate of Oscar E. Archer, Deceased.

Uruguay means bird's tail.

"Stigma" and motto of the State of Indiana "Crossroads of America."

After reigning 50 years, Queen Wilhelmina of the Netherlands abdicated on Sept. 6, 1948, Juliana became Queen.

Winter-care For FARM EQUIPMENT

STIR ANTI-FREEZE AND WATER SOLUTION BEFORE INSTALLING INTO RADIATOR TO INSURE THOROUGH MIXING. ALL WATER-COOLED ENGINES NEED WINTER PROTECTION WITH A DEPENDABLE ANTI-FREEZE.

FARM DIRT AND MUD CONTAIN CORROSIVE AGENTS THAT MUST BE CLEANED OFF. PAINT OFTEN TO AVOID RUST.

WATER INSIDE TRACTOR TIRE MAKES FOR ADDED TRACTION. PUMP IN ECONOMY ANTI-FREEZE LIKE ZERONE TO PREVENT WATER FROM FREEZING.

COMPLETE LUBRICATION IS VITAL FOR GOOD WINTER PERFORMANCE. CHANGE OIL, DO COMPLETE GREASE JOB, AND DON'T FORGET WHEEL BEARINGS.

This amazing Dog LASSIE

NOW STARRING IN TELEVISION AFTER A SUCCESSFUL MOVIE CAREER, IS INSURED FOR \$100,000.

LASSIE AS A PUP WAS UNCONTROLLED AND TROUBLESOME. TRAINER-OWNER RUDD WEATHERWAX BOUGHT HER FOR \$70, WORKED WITH HER FOR SIX MONTHS...

A TALENT SCOUT SPOTTED HER, SAW GREAT POSSIBILITIES, SIGNED HER TO A CONTRACT.

SHE OBLIGINGLY SIGNS AUTOGRAPHS WITH HER PAW FOR ADMIRING FANS.

HER SON'S AND DAUGHTERS NUMBER IN THE HUNDREDS, OCCASIONALLY WORK WITH HER ON THE "LASSIE" TELEVISION SHOW.

At Panhandle Furniture Mart . . . NOW!

NEW

FRIGIDAIRE for 56!

To give a new lift to living

FREE . . . Just come in and look . . . Receive a gift ! !

Just to Look

Hurry! Hurry! Hurry!

Get in on the Fabulous

FRIGIDAIRE

\$100,000.00

Free For All Contest

You may win A . . . 1956 Cadillac or Buick or Chevrolet or one of the other 150 Big-Value Prizes of Brand-New 1956 Frigidaire Refrigerators - Ranges - Washers - Dryers.

Come in now for Full Details and

FREE ENTRY BLANKS

Panhandle Furniture Mart

Spearman, Texas

Round of THRIFT STAMP

Greyhounds New Dist. Champ

GREYHOUNDS DOWN LYNX
The District 1-B, 1955 Gruber Greyhound Champions, downed the Spearman Lynx 14-0 Friday afternoon at Spearman, in one of the best football games ever witnessed at Lynx Stadium. Certainly the best of the current season.

The Greyhounds scored in the first quarter, after a drive that netted some 65 yards. The Lynx won the toss of the coin, and chose to receive. The Greyhounds took the wind, defending the South goal. On the opening kick-off the Lynx ran the ball to the 18 yard line. From there they drove to the 48, where they were forced to kick. The Greyhounds took over on their own 35 yard line, and put on a sustained drive. On third down with 6 needed, the Greyhounds threw a pass, which was completed to the 7 yard line. From there in three plays they went over for the extra point. They also ran over the last point, to go in the lead 7-0.

In the second quarter, the Lynx played their best ball of the year. On the kick-off after an exchange of downs, the Lynx penetrated to the 38 yard line in Greyhound territory, but the Greyhounds held and took over on a kick. The Greyhounds then drove back to the 38 yard line, but the Lynx held, and forced the Greyhounds to kick. The kick was partially blocked, and the Lynx took over at mid-field. In exactly 5 plays, the Lynx drove to the 17. A pass from Nollner to Rawls carried to the 5, with 1st and goal to go. The Lynx drove to the 1 foot

LYNX TEAMS OPEN AGAINST PERRYTON TONIGHT

line, and third down, but fumbled the ball, and the Greyhounds took over just as the half ended.

The last half was identical to the first half. The Greyhounds ran the ball down to the 19 yard line, were held with 4th down, and 9 yards to go, but they took the 7 yard line, and from there in 2 plays scored.

The Lynx never really threatened in the last half, but their defense was equally as good as the Greyhounds offense. They staved off 2 penetrations which the Greyhounds made, and in fact set them back for several losses.

The only way either team could score, or set up a T. D. was through the air. The bigger Greyhound team, had much sharper blocking than any team the Lynx had played this year, but the only difference in the two teams, was the two completed passes that Gruber made, both of them were desperate passes, which would have cost them the ball, in all probability, had they not been completed. Both lines were excellent. As we said before, the only difference in the teams was the passes the Greyhounds completed, after they were stopped on the ground.

Spearman fans were very disappointed that the Lynx didn't score when they had their golden opportunity just before the half.

But, the big red line from Gruber must be given credit for holding them off of the goal line, and taking over on the fumble.

This ends the season for Spearman, but the Greyhounds will be shooting for the regional championship, and will play the winner of the Wheeler-Matador clash. This game will be played Saturday, so it is not known as yet, whether the Greyhounds will have to play Wheeler or Matador. Our guess here at the office is Wheeler!

The Greyhounds, by winning the District Championship this year, have given this coveted title to Hansford county for the 3rd time since the class B organization was organized. Thus, this will certainly add to the foot ball prestige of the county. Spearman has won the coveted award 2 times, and both times went on to win the regional championship.

The entire school system of Spearman, and the entire county wish the Greyhounds the best of luck in their play-off for the regional championship. Let's make it three regional championships for the county!

New Hampshire originally was called the Province of Laconia.

Sitting Bull is buried at Standing Rock Agency, Fort Yates, North Dakota.

Lynx Open Schedule Tonight

Coach Bill Shelby announced today that the Spearman high school girls' basketball teams will open their season tonight when they meet Perryton, at Spearman. Both "A" and "B" teams are scheduled to play, with the first game beginning at 7:00 p. m.

Returning lettermen are Charlotte Martin, Patsy George, Carolyn Wilmet, Anita Tackitt, Hazel Holt, Mary Joy Snowden, and Elma Pool. Other girls on the squad are Mary Frances Pearson, Diana Dossert, Dallasene Reynolds, Reva McLain, Mona McLain, Joe Lynn Copeland, Connie Day, Mary Frances Vernon, Janice Vernon, Carol Ann Jarvis, Eleanor Seedig, Kathy Brillhart, Elane Crawford, Elaine Blackburn, Nedra Kirkland, Trulene Garrison, Judy Owens, Barbara Jackson, Carolyn Colard, Ann Wells Chevalier, Martha Sansing, Corrine Cade, Jo Southerland, Linda Vanderberg, and Angie Walker.

Managers are Jackie Birdwell

and Sunny Hudson. Carolyn Wilmet has been elected captain.

Probable starting line-up for tonight's games: "A" team - forwards, Charlotte Martin, Patsy George, Mary Pearson; guards, Hazel Holt, Carolyn Wilmet, and Elma Pool. "B" team - forwards, Eleanor Seedig, Mary Vernon, Carol Ann Jarvis; guards, Linda Vanderberg, Mona McLain, and Reva McLain.

Boys and Girls Tentative schedule of games for this season is as follows:

DATE	OPPONENT	PLACE
Nov. 22	Sunray	Here
Nov. 29	Morse	Here
Dec. 6	Darrouzett	There
Dec. 10	Perryton	Here
Dec. 13	Stratford	Here
Dec. 15, 16, 17	Spearman Inv. Tour.	There
Jan. 3	Texline	Here
Jan. 5	Morse	There
Jan. 7	Stinnett A & B Girls	There
Jan. 10	Perryton	There
Jan. 12, 13, 14	Stratford Inv. Tour.	There
Jan. 17	Sunray	There
Jan. 19, 20, 21	Gruber Inv. Tour.	Here
Jan. 24	Gruber	There
Jan. 27	Stratford	Here
Jan. 31	Darrouzett	Here
Feb. 7	Gruber	There
Feb. 14, 16, 17	Boys Dist. Tourney	Stratford
Feb. 21, 22, 24	Girls' District Tourney	Gruber

Spearman's Blackburn Earns Class B Award With 95 yd. Run

By EDDIE MULLEN'S Daily News Sports Writer

Chunky Blackburn, whose basic idea of football is to score touchdowns or help the other fellow score them, grabs the Daily News football spotlight this week for the Class B Player of the Week award. Blackburn, operating from the left halfback post for the Spearman Lynx, played a brilliant game last Friday against the Vega Longhorns to earn recognition as the outstanding Class B performer of the week.

He can run like a deer, play defensive ball with the best of them and do just about anything a football player is called upon to do.

As the Lynx stopped the Vega Longhorns, 27-7, Nov. 4, and scored three extra points to give Spearman its third win of the season against five setbacks.

Chunky ran a kickoff back 92 yards for a touchdown but it was called back by the officials who ruled the speed merchant had stepped out of bounds on Vega's 30.

Chunky is just one-half inch under the six foot mark and weighs 155 pounds. He is the most consistent ball player on the Young Lynx staff.

The Spearman flash is blessed with good speed and is a very good defensive ball player. On defense, Coach Roy Pennington plays Chunky as the outside line-backer.

This is the first year for Pennington to be guiding the Spear-

Head in the Right

A red-faced man was to change a tire, while looked on. The kind - he tourist drew up behind the car, dismounted, and he don me, but can I be assistance?"

The man laid down his arm, and taking the new arm, he walked him on shot of the woman.

"You certainly can friend," he replied to "My wife here has a views as to how this be done. If you will just her and divert her attention I get this tire changed be eternally grateful."

Visitor - You say the building over there cost 000? Doesn't that seem terrible price for such a thing?

Citizen - Why man, knew the gang that got tract, you'd think they'd off cheap.

Bad Mixup
Two men bearing names, one a clergyman, other a businessman, live same city.

The clergyman died the time the business, a trip to Southern California reaching the Pacific business man sent his telegram informing his wife safe journey.

Unfortunately, the messenger to the widow delivered to the wife of the good woman when "Arrived safely - when Westinghouse drops on small appliances.

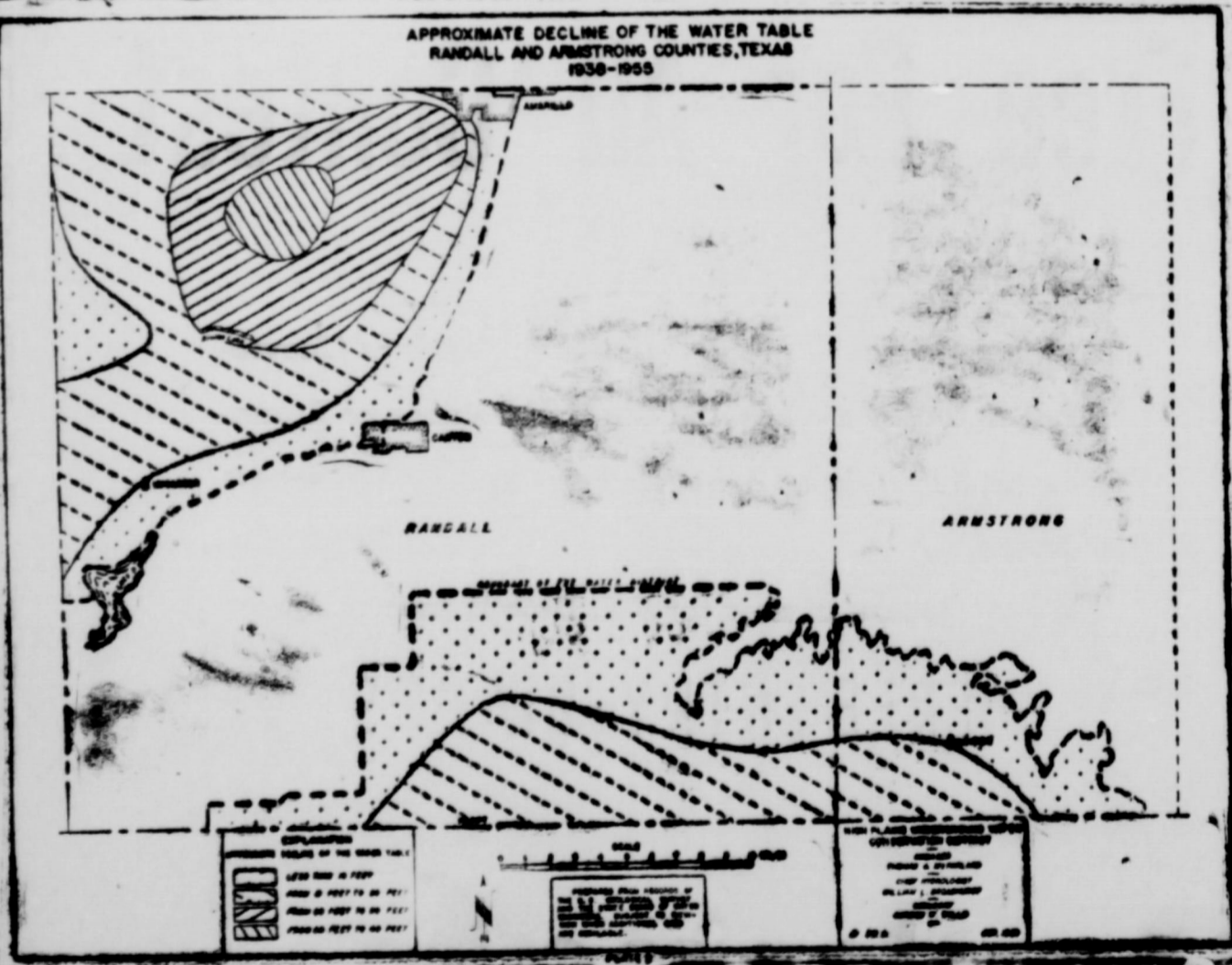
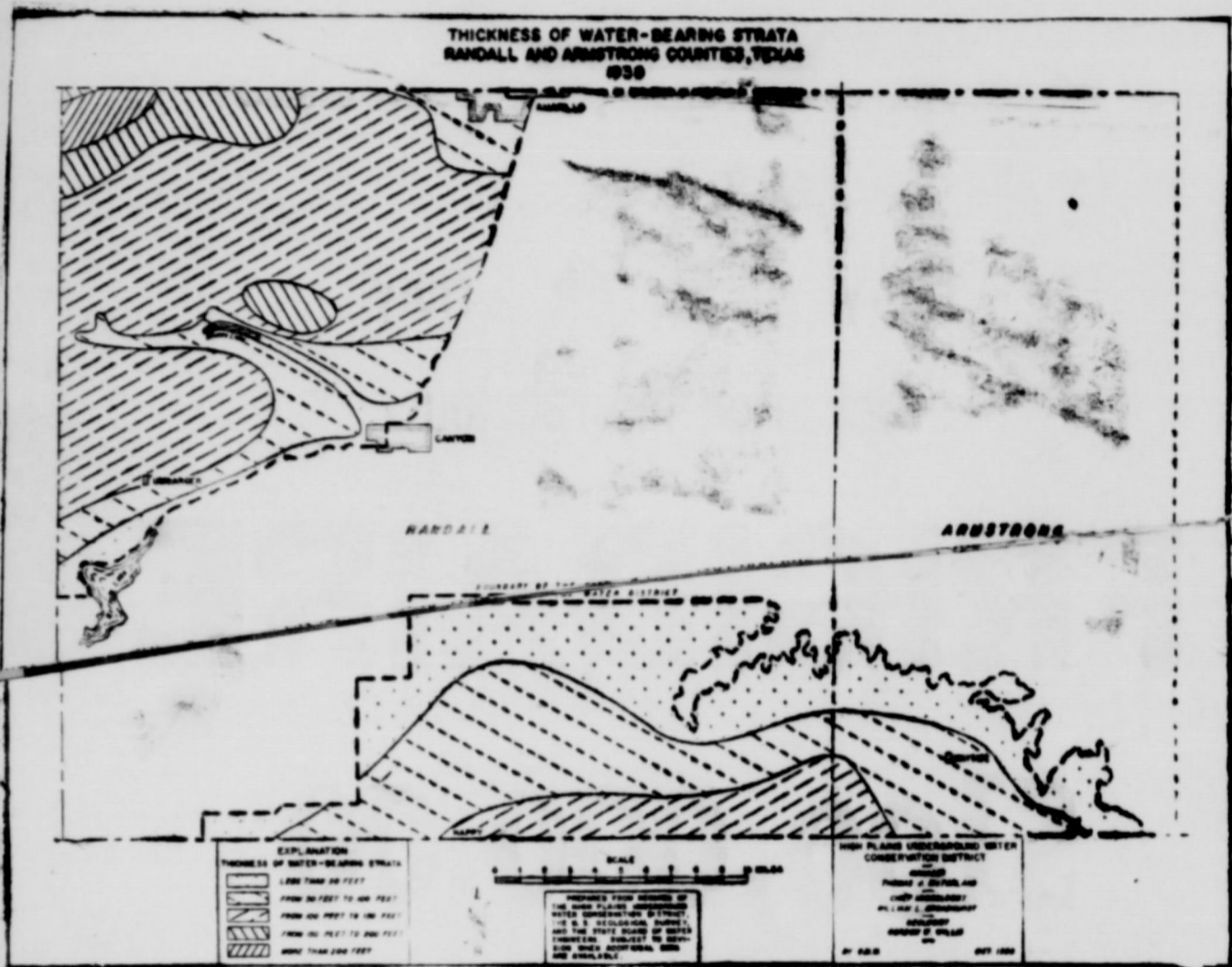

Ground-Water Inventory Continued - In Portions Of Randall and Armstrong Counties.

The portions of Randall and Armstrong Counties within the boundary of the High Plains Underground Water Conservation District have been combined on the accompanying maps. About 275,000 acres of Randall County and about 39,000 acres of Armstrong County are within the boundary of the Water District.

The area within the Water District in Randall County contains about 3,390,000 acre-feet of ground water in storage available for pumping. In Armstrong County the amount of ground water in storage available for pumping is about 279,000 acre-feet.

The map in plate 1 shows the boundary of the water bearing strata between the water table and the redbeds in 1938 before an

appreciable amount of water had been pumped for the reservoir. The map in plate 2 shows the decline of the water table from the spring of 1938 to January 1955.

The volume of water remaining in the underground reservoir was determined by subtracting the volume of material unwatered since 1938 from the total volume of saturated material in 1938 and multiplying the remainder by the coefficient of storage of 15 percent.

These data show about 3,940,000 acre-feet of water was in storage in Randall County available for pumping in 1938, and about 557,000 acre-feet of water, or about 14 percent has been removed from storage since 1938.

In Armstrong County, the data show about 325,000 acre-feet of water was in storage available

for pumping in 1938, and about 46,000 acre-feet of water, or about 14 percent has been removed from storage since 1938.

The approximate quantity of underground water in storage, available for pumping, beneath an individual farm may be determined by multiplying the number of acres in the farm by the thickness of the water-bearing strata underlying the farm and then multiplying by the storage coefficient of 15 percent.

Suppose the farm consists of 160 acres and has 150 feet of water-bearing strata underlying it, then 160 acres x 150 feet x 0.15 percent equals 3600 acre-feet of water available for pumping. An acre-foot of water is the quantity to cover one acre to a depth of one foot, and it is also equal to 43,560 cubic feet or 325,820 gallons.

An individual may use this information to determine, within reasonable limits, how long the quantity of underground water in storage beneath his farm will last at any annual rate of withdrawal. This assumes of course, that his neighbors pump a comparable amount of water per acre on their farms.

These maps and studies of this type are parts of the regular hydrological work in progress by the staff of the Water District. Similar maps and information will be prepared, as rapidly as practicable, for all the counties within the Water District. Maps of Deaf Smith, Parmer, Castro, Potter, Randall and Armstrong Counties are now available.

California produces more fruit than any other state in the nation.

"FREEDOM FIGHTERS"
The Army has developed a special corps of liberation fighters, to be known as "Freedom Fighters", who, in wartime, would be engaged in some of the toughest missions. The duty of these men would be to strike behind enemy lines.

In one year, 1860-61, eleven states seceded from the Union.

New Super-Refined GAS-OIL TEAM gives you

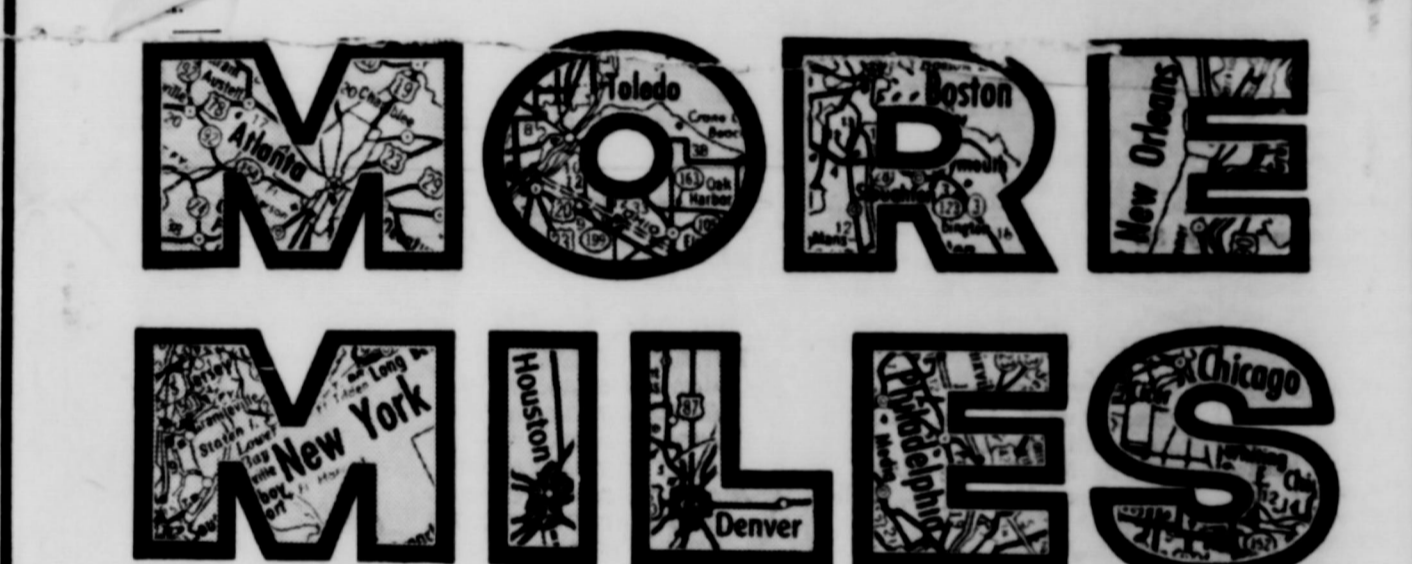

... per gallon ... per quart



Dirty-Burning Tail-End

Gulf No-Nox Gasoline burns clean

Here's proof: Note the black deposit on plate at left, caused by the "dirty-burning tail-end" of gasoline—the part Gulf refines out in making new NO-NOX. But see how clean new NO-NOX leaves the plate at right. Now—in your own new 1956 car—see how NO-NOX can give you more miles per gallon in the short-trip, stop-and-go driving you do most.



Gulfpride Select Oil works clean

Here's why: Most conventional oils are refined only to the stage shown in A. But New Gulfpride Select is further refined by the Alchor Process—removing up to 15% more of the carbon-formers, in B... C contains the new super-refined oil that gives you more miles per quart because it gives the toughest protective film ever developed.

GULF

REMEMBER: No gasoline alone can give you today's finest performance... no oil alone can give you today's finest protection. Get the new super-power gas-oil team...

Gulf No-Nox Gasoline

Gulfpride H.D. Select Oil

WHEN YOU GO — GO GULF

ORANGE DISC SERVICE

Spearman, Texas
PHONE 2301

ALTON — WAYNE

We Give Round-Up Tank Stamps

W. A. ELLSWORTH
GULF WHOLESALE
Phone 3741
Spearman, Texas
Al's Grocery and Station
Phone 5771
Spearman, Texas
LONE STAR SUPER SERVICE
Phone 8504
Gruber, Texas

amp
TONIGHT

We Need Greater Churches And Greater Faith

to give us POWER for LIVING and to COMBAT ATHEISTIC "ISMS"

Head in the Right
A red-faced man was to change a tire, while looked on. The kind- torist drew up behind car, dismounted, and don me, but can I be assistance?"
The man laid down his and taking the new arm, he walked him on shot of the woman.
"You certainly can friend," he replied. "My wife here has a views as to how this be done. If you will her and divert her atten I get this tire changed be eternally grateful."
Visitor — You say the building over there 000? Doesn't that see terrible price for such ing?
Citizen — Why man knew the gang that got tract, you'd think we'd off cheap.
Bad Mixup
Two men bearing names, one a clergyman other a businessman, live same city.
The clergyman died the time the business a trip to Southern Calif on reaching the Pacific businessman sent his gram informing his safe journey.
Unfortunately, the delivered to the wid clergyman. Imagine the of the good woman when "Arrived safely — heat Westinghouse drops on small appliances.

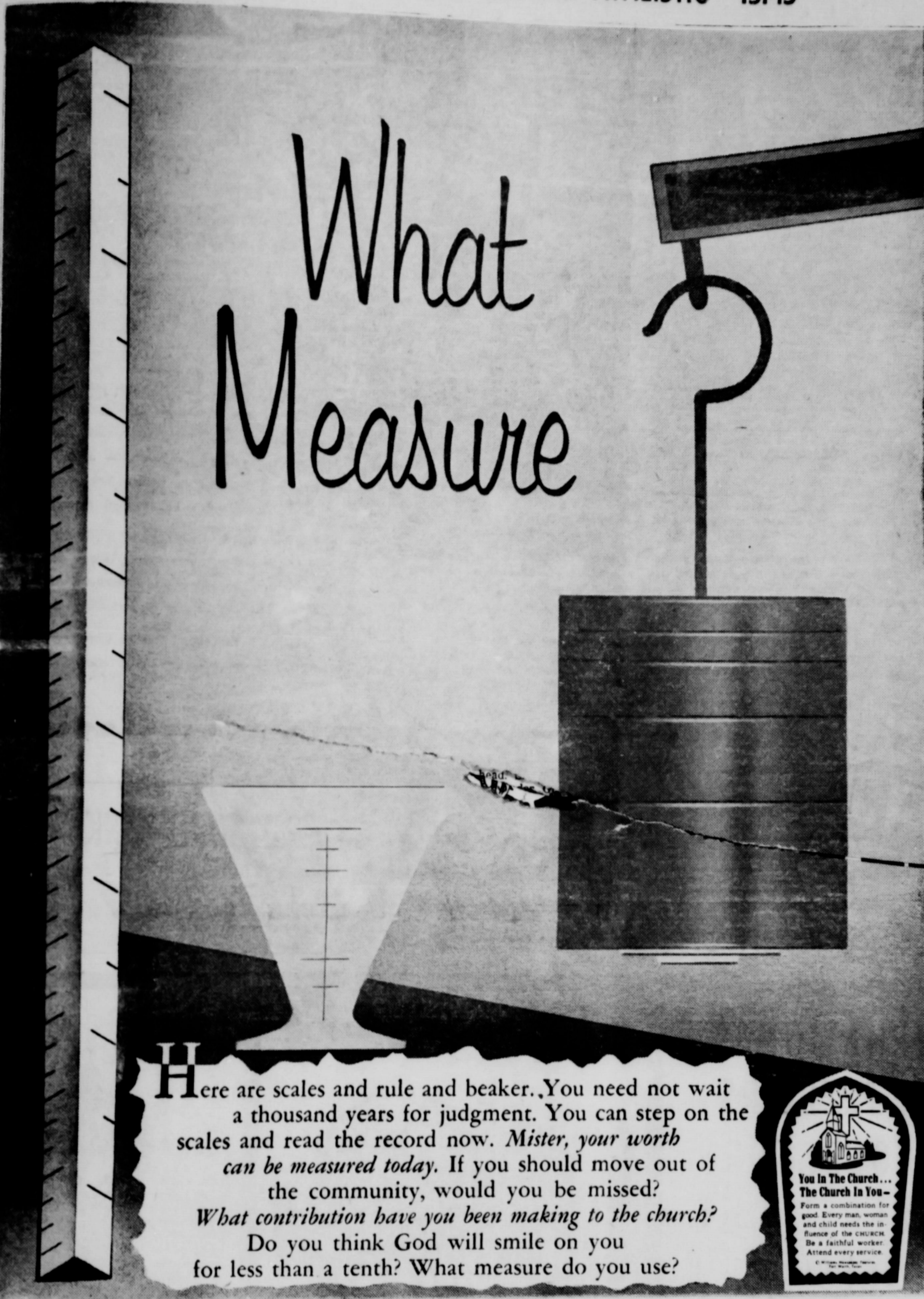

Here are scales and rule and beaker. You need not wait a thousand years for judgment. You can step on the scales and read the record now. *Mister, your worth can be measured today.* If you should move out of the community, would you be missed? *What contribution have you been making to the church?* Do you think God will smile on you for less than a tenth? What measure do you use?



MAY THIS PAGE BE A BLESSING TO MANY IS THE SINCERE WISH OF HANSFORD COUNTY MINISTERS
This religious service is paid for by the public spirited firms 100% interested in the spiritual life of Hansford County. They urge regular church attendance and support.



FIRST BAPTIST CHURCH — GRUVER		
Bro. Bill Burton, Pastor		
Sunday School		9:45 a. m.
Preaching Service		11:00 a. m.
Training Union		7:00 p. m.
Preaching Service		8:00 p. m.
Wednesday Prayer Service		8:00 p. m.
UNION CHURCH — SPEARMAN		
Rev. Calvin Springer, Pastor		
Sunday School		10:00 a. m.
Morning Worship		11:00 a. m.
Bible Classes, Sunday		6:45 p. m.
Evening Worship		7:30 p. m.
Wednesday Bible Study		7:30 p. m.
FIRST CHRISTIAN CHURCH — SPEARMAN		
Rev. C. N. Van Dyke, Pastor		
Sunday School		9:45 a. m.
Morning Worship		11:00 a. m.
Youth Meetings		6:00 p. m.
Evening Worship		7:30 p. m.
Wednesday: Choir Practice		7:30 p. m.
MORSE METHODIST CHURCH — MORSE		
Rev. A. N. Motes, Pastor		
Sunday School		10:00 a. m.
Morning Services		11:00 a. m.
M. Y. F.		6:30 p. m.
Evening Worship		7:30 p. m.
ASSEMBLY OF GOD — SPEARMAN		
Rev. W. V. Bentley, Pastor		
Sunday School		10:00 a. m.
Morning Worship		11:00 a. m.
Evening Worship		7:45 a. m.
Mid Week Services, Friday		7:45 p. m.
FIRST CHRISTIAN CHURCH — GRUVER		
J. W. Doke, Pastor		
Sunday School		9:45 a. m.
Morning Worship		11:00 a. m.
Evening Worship		7:00 p. m.
1st Weds. Monthly Fellowship		7:30 p. m.
FIRST METHODIST CHURCH — SPEARMAN		
Bro. Aubrey C. Haynes, Minister		
Church School		9:45 a. m.
Morning Worship		11:00 a. m.
Methodist Youth Fellowship		6:00 p. m.
Evening Worship		7:30 p. m.
Womens Christian Society Wednesday		3:00 p. m.
Mid Week Services, Wed.		7:00 p. m.
Choir Rehearsal		7:30 p. m.
CHURCH OF CHRIST — SPEARMAN		
R. Paul Smith, Preacher		
Bible Class		10:00 a. m.
Preaching		11:00 a. m.
Communion		11:45 a. m.
Young Peoples Classes		6:00 p. m.
Worship		7:00 p. m.
Monday: Mens Training Class		7:30 p. m.
Wednesday: Midweek Bible classes		7:30 p. m.
Ladies Bible Class		9:30 a. m.
MORSE BAPTIST CHURCH — MORSE		
Bro. H. G. Verner Pastor		
Sunday School		9:45 a. m.
Worship		11:00 a. m.
Training Union		7:00 p. m.
Worship		8:00 p. m.
Mid Week Service Wednesday		7:00 p. m.
CHURCH OF CHRIST		
North of City Park Gruver, Texas James O. Wilburn, Evangelist		
Lord's Days:		
Bible Study		10:00 a. m.
Worship		10:50 a. m.
Training Class		6:00 p. m.
Worship		7:00 p. m.
Week Days:		
Bible Study, Wednesday		8:00 p. m.
Ladies Classes, Thursdays		
Juniors		2:30 p. m.
(Small Children Cared For)		
Senior Ladies		3:15 p. m.
GRUVER METHODIST CHURCH — GRUVER		
Rev. Cecil Ottinger, Pastor		
Sunday School		9:45 a. m.
Morning Services		11:00 a. m.
Methodist Youth Fellowship		6:45 p. m.
Evening Services		7:30 p. m.
Wednesday Prayer Service		7:30 p. m.
Wednesday Choir Practice		8:30 p. m.
Thursday W. S. C. S.		2:30 p. m.
Wesley Circle, Thursday		10:00 a. m.
SACRED HEART CATHOLIC CHURCH — SPEARMAN		
Father M. J. Mathieson, Pastor		
Mass 1st and 2nd Sundays		10:00 a. m.
3rd, 4th and 5th Sundays		10:00 a. m.
All other Services announced at Masses.		
FIRST BAPTIST CHURCH — SPEARMAN		
Bro. O. L. Bryant, Pastor		
Sunday School		9:45 p. m.
Morning Worship		10:30 a. m.
Training Union		6:30 p. m.
Evening Worship		7:30 p. m.
Wednesday Mid-Week Services: Family Hour		6:45 p. m.
Wednesday Mid-Week Services: Prayer Hour		7:45 p. m.
Thursday Choir Rehearsal		7:30 p. m.
OSLO LUTHERAN CHURCH — OSLO		
J. P. Knudsen, Pastor		
Sunday Worship		11:00 a. m.
Ladies Aid every last Thursday afternoon of each month Luther League on Sunday evening every three weeks.		

ect Oil works clean
ional oils are refined only to the w Gulfpride Select is further res—removing up to 15% more of ... C contains the new super- miles per quart because it gives a ever developed.

formance ... no oil
if-power gas-oil team ...

**soline
ect Oil**

ELLSWORTH
WHOLESALE
Phone 3741
armam, Texas
rocery and Station
Phone 5771
pearman, Texas
R SUPER SERVICE
Phone 9504
raver, Texas

Machine Service
Murray & Elvin Wright

R. L. Kleeberger M. D.

armam Drug Co.
Sheets

ity Exchange
J. Copeland

L. McClellan Grain Co.
Ray Lee and Wilson McClellan and J. K.

ange Disc Service
Wayne Ellsworth

ford Implement Company
Cudd

Auto Store
Mrs. I. P. Baggerty

mpbell Tailors
C. E. Campbell

State Bank

Peddy's Butane & Oil Co.
Mr. and Mrs. Aubrey Peddy

Gruver Lumber Co.
Jack Thomas

Gruver Motor Company
Ted McClellan

North Plains Electric Co-op
Earl Waide, Manager

Kirkland Pump Co.
J. D. Jeral, and J. D. Kirkland, Jr.

Cates Bros. Irrigation Supplies
J. C. and Slim Cates

Buddy's Super Market
Cliff Sheppard, Mgr.

Super Service Station
Gene Cline & W. E. Sparks

Gruver Elevators, Inc.

Gruver Cafe and Fountain
G. G. Wright

Western Auto Associate Store
Floyd and Lucy

Spearman Hardware
Mr. and Mrs. John Bishop

Spearman Steak House
Mr. and Mrs. Howard Huffman

White House Lumber Co.
Ed Hutton

Boxwell Brothers
Mrs C. E. Blackburn

Byrd and Shook Texaco
Leroy Byrd & Wayne Shook

Gruver State Bank
Bob Thom

Gruver Drug
Don Gross

Universal Oil & Universal Motors
Gruver

Morse Supply Co.
Willard McCloy

Riley Bros., Gruver
Your Conoco Man

A WILL RECEIVE
 READER ONE YEAR'S
 IDENTIFYING SUBSCRIPTION
 THE OWNER TO THE
 OR OPERATOR REPORTER
 OF THE FARM FREE
 ON PAGE 1



THE OWNER
 OR OPERATOR
 OF THE FARM
 ON PAGE 1
 IS ASKED TO
 CALL AT THE
 REPORTER
 AND RECEIVE

A BEAUTIFUL
 FULL PHOTO
 MOUNTED
 FREE
 OF
 CHARGE

**MYSTERY HOME IS THAT OF GRANDMA COOPER -
 OR COOPER ESTATE, WITH THE FAMILY OF MR.
 AND MRS. POKEY HOLLAND LIVING AT THE HOME**

The Mystery home this week is the original Cooper Homestead, filed on by Grandpa Cooper (deceased), and now the home of Mr. and Mrs. Pokey Holland, and family, who operate several sections of the Cooper Estate.

The home is a comfortable Modern, 2 bed room Farm home, with a well organized chain of out-houses. Perhaps the age of the farm lay-out accounts for many of the extra houses, since this farm has been operated for many years, and has witnessed the evolution from early methods of raising cattle and grain to the present efficient method of taking care of small grain and cattle.

You will note two large storage barns, well house, chicken house and other out-houses at the Mystery farm. They have all served a useful purpose during the years that they have been located at the Mystery farm.

You might say this is the Home of Grandma J. H. Cooper, who lives at Gruver. She is still available to help Guy and Derrell Cooper in the matter of advice and suggestions in the operation of the large Cooper Estate.

Ordinarily the Cooper Estate acreage takes care of 500 to 1000 head of White Faced Cattle. The herd at this time is low, and Mrs. Holland informs us that the Cooper boys and her husband are right now in the process of selling cattle . . . so we cannot estimate the herd.

The Estate consists of some 6 sections of farm land and the boys (Guy and Derrell) own some of their own land which is packaged together in the general operation of some 9 or 10 sections of land for cattle and small grain.

Mr. and Mrs. Pokey Holland have one of the fine outstanding farms of the Gruver area. The eldest is a son, Lynn who is 17 years of age is a 15 year old son, Jesse. Then comes Anthony who is a 13 year old son, Mary Jane is the 11 year old daughter in the Holland family. Last is old son, Dewey Ray. All the students are members of the Gruver school and attend school and make excellent records.

Guy and Darrell Cooper came to Gruver back in 1917 when they moved to the section, where Gruver is now built. They have lived in all these years, and have made excellent citizens, and have grown the county and the progress of agriculture in this section of the state.

Grandma J. H. Cooper lives at Gruver, and is one of the few pioneers of this area, who are highly respected and loved by everyone.

YOUR FOOD DOLLARS HAVE MORE VALUE

CUT RATE GROCERY & MARKET

FIRST STATE BANK

BANKING HOURS
 9 A. M. - 3 P. M.

SPEARMAN, TEXAS

TEST the John Deere Model "R" Diesel on any job requiring 4-3-plow power . . . notice how this great tractor "knuckles down" and whips the toughest job . . . how it lugs through the meanest conditions. Notice in particular, the scant amount of fuel this two-cylinder giant uses and you'll see what we mean by Percheron Power with a pony appetite.

HANSFORD IMPLEMENT CO.

INTERNATIONAL HOME FREEZERS REFRIGERATORS 1955 CLOSE OUT PRICES!!!!

Eversman Land Levelers and Ditchers For Sale and For Rent

B. AND C. EQUIPMENT CO.
 SPEARMAN, TEXAS

SAVE ON DRUG NEEDS

SPEARMAN DRUG STORE

Your Rexall Store
 We're in Business For Your Health!

YOUR FEED HEADQUARTERS

R. L. McCLELLAN GRAIN CO.

Plenty of storage space for your MAIZE

EQUITY

We have plenty of Builder and Baller Twine

Duck Season Is Now Open

Hunting License

Shells

Guns

SPEARMAN HARDWARE

Mr. and Mrs. John Bishop

CONSUMERS WILL BE CLOSED ALL DAY THURSDAY NOVEMBER 24TH

GIVE ME JUST ENOUGH GAS TO GET TO LOVER'S LANE

YOU CAN FIND MANY OF YOUR needs for farm, ranch and home at your farmer owned

CONSUMER SALES CO.

FURNITURE APPLIANCES GIFTS

Panhandle Furniture Mart

Dr. F.
 Announce th
 304
 For
 DR.
 Phone 4651
 REPLACEMENT
 Shop and Painting
 (Smoky) Hus
 Spearman, Texas
 GULF
 ing for Servi
 Orange Dis
 Servicel
 WAY
 Phone 2301
 ANTHONY
 ELECTRIC
 Industrial
 Commercial
 House Wiring
 and Repairs
 Motors and
 sold and
 iced
 L. Anthony
 Box 1
 Spearman, Texas
 The
 REBULANCE
 LOWER
 Number
 Dial 2751
 Spearman, Texas
 B. M. A.
 SURANCE
 DENT - HEALTH
 TIAL & LIFE
 Each Member
 Family
 R. SNIDER
 Spearman
 All the analyses, t
 whether recent G
 walks in Moscow we
 defeat, for the We
 covered only by tir
 President's criti
 him of spending t
 way from his je
 being in Denver,
 Gettysburg, or res
 stories. We did
 western stories.
 life of your co
 GULFI
 esse Nowlin
 METRIST
 HOURS
 1 to 5 p. m.
 9 - 1
 Phone 6481
 2nd Avenue
 Spearman, Texas
 ERICIAL
 AND
 DENTIAL
 BLDING
 TRACTOR
 Mundy
 HEN STREET
 4596
 Hackley
 PHYSICIAN
 SURGEON
 MAIN ST.
 12:00
 5:30
 Residence Ph
 5181

Dr. Frank Brown

Optometrist
Announce the removal of his offices

304 Main Street

For Appointment Call

DR. D. E. HACKLEY

Phone 4851

Phone 4851 Spearman, Texas

REPLACEMENT
L. (Smoky) Huse



Service
Orange Disc
Service

Phone 2301

ANTHONY
ELECTRIC

Industrial
Commercial
House Wiring
Motors and
Parts sold and
serviced
L. Anthony

Box 737

The
AMBULANCE
LOWER
Number
Dial 2751

M. A.
INSURANCE
FIRE - HEALTH
LIFE

President's critics,
him of spending too
away from his job,
being in Denver, or
Gettysburg, or read-
ing western stories. We didn't
read western stories.

of your car
GULFI

ese Nowlin

OMETRIST
HOURS
1 to 5 p. m.
5481

ERIAL
AND
ENTIAL
UILDING
TRACTOR

Mundy

STREET
4596

PHYSICIAN
URGEON

12:00
5:30

Furniture Mar

COLLARD & RAY

Real Estate - Loans - Insurance

Low interest real estate loans
for irrigation, improvements,
or expansion

John R. Collard Jr. — Billy C. Ray

Phone 5281 — 407 Davis

Dr. D. E. Hackley, D. O.

Announces Removal Of Offices To
304 Main St. — Phone 4851

No Home Phone as yet. We have moved
our Residence to new Mundy Cooper ad-
dition of Spearman.

BY
'Gene & Sparky'



Getting down to "bare facts",
we'll hunt down the trouble and
make you pleased at your choice
of service.

Spearman
Super
Service
Hwy. 117 Ph. 4061

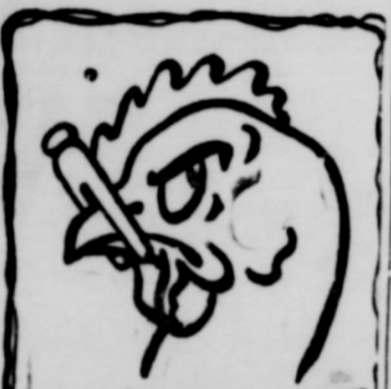

Here comes stinky!
Come on chicks, let's run
for the range. We won't be
able to breathe in this place
for awhile. I just saw the
boss mixing some more of
his disinfectant. He thinks
the stronger the odor, the
better it kills germs. Why
doesn't the boss wise up?
That strong smelling, luti-
nating stuff is old fashioned.
I'd switch to Germox.
It'll do a better job
without the disagreeable
odors. Germox is made by
Dr. Salsbury's

Spearman Drug

Hansford Lodge
1040
A. F. & A. M.
Regular Communication
2nd and 4th Monday
of each month
Clarence R. Blodgett, W. M.
J. K. Hicks, Secretary

Dr. F. J. Daily
DENTIST — X-RAY
801 Davis Street
WOMBLE BUILDING
Spearman, Texas

E. C. GREENE
• Real Estate
• Loans
• Insurance
Phone 4261 — Box 145
SPEARMAN, TEXAS

PERRYTON HOSPITAL AND
& CLINIC
Dr. G. L. Kengle, M. D.
Res. Phone 5041
Dr. D. B. Pearson, M. D.
Res. Phone 5471
Perryton Hospital Phone 8171
CLINIC PHONE 5361

A Large
Selection

OF PHOTOGRAPHIC
CHRISTMAS CARDS
are now available at
John's Jewelry Shop
Stop in and order
yours now.

Hansford County,
V. F. W. POST NO. 6207
Regular Meeting Nights
2nd and 4th Tuesday
of each Month
A. L. McElhany, Commander
Clyde Longley, Sr. Vice
C. S. Mitchell, Jr. Vice
J. P. Vernon G. M. C.
All members are urged to attend
these meetings.

Boxwell Bros'
Funeral Home
and
Flower Shop
Day — Night Phone 2761
SPEARMAN, TEXAS

FOR SALE—2 bedroom home at
506 S. Endicott, three blocks
from school. Pavement. Good
location. Inquire at first house
south.
No. 49, 3-t-c

FOR SALE RECAPS
ADD MANY MILES TO YOUR
OLD TIRES
COMPLETE TIRE Guarantee 12
Months.
We Buy Capable Tires
ORANGE DISC SERVICE
STATION
NEW AND OLD TRAILERS—Com-
pletely Modern. Up to 5 year
Financing. Best Trailer Sales.
916 Wilks. Phone 423250 Pam-
pa, Texas.
No. 40 r-t-d

ALCOHOLIC—If liquor is your
problem and you sincerely
want help to quit write Alco-
holic Anonymous, Box 251,
Spearman. No fees, no pledges,
no pills.
No. 36 rtn

RANCH LOANS, to irrigate,
purchase or refinance. Call
4261 or write Box 145.
E. C. Greene, Spearman, Texas.
No. 23 r-t-n

R. L. Kleeberger
M. D.
Physician
and
Surgeon
Medicine, Surgery
and
Obstetrics
Hours: 9-12 a. m. - 2-5 p. m.
CLOSED THURSDAYS
Phones: Office 5781 - 2161
Res. 2161
16 S. W. Court St.
Daily Bldg.
Spearman, Texas.

More Powerful Engines
Plymouth continues to offer
both six cylinder and V-8 engines
in its 1956 line. Compression ratio
of the Power Flow Six is in-
creased to 7.6 to 1, providing in-
creased torque and better all-
around performance. The Power-
Flow Six is available for the first
time with a power package con-
sisting of a two barrel carburetor
and special intake manifold.

The 1956 Hy-Fire V-8 engine is
used in Belvedere and Suburban
models. It is also available with
a power package consisting of a
four-barrel carburetor and dual
tshauses, with a resultant increas-
e in power.
For Savoy and Plaza cars, Ply-
mouth also has a more powerful
V-8 engine with a displacement
of 270 cubic inches and with
many new performance features.

The 1956 Hy-Fire V-8's are by
far the most powerful engines
ever put in a Plymouth car. Their
"hottest" performance comes
when the driver is most apt to
need it for safety—when he is
passing another vehicle in the
mid-speed range on the highway.
New Styling Features
In addition to the completely
new aerodynamic rear end styling,
the 1956 Plymouths have scores

WANTED—Baby-sitting Mrs. Geor-
ge Rook. Phone 5321. Back of
Slim Cates.
No. 46 t-n

FOR RENT—Furnished Apart-
ments and houses. Also
sleeping rooms. Have some
traverse drapery rods for
sale. Mrs. Maude Mathews.
Phone 2971 - 46 rtn-c

FOR RENT—Sleeping rooms for
men. Mrs. A. E. Townsend 122
S. Endicott, st.
No. 49 rtn
FOR RENT—Furnished Apart-
ment, in Gruver, F. A. Shapley
Sr. Phone 9006-F3.
No. 43 rtn

WE ARE—Experts in installing
linoleums. Let us figure your
next job. Free estimates. We
do cabinet tops, floor linoleums,
congratulations We stock linoleums
up to 12' wide, sink frames,
metal trims and etc.
DALEY'S IN PERRYTON
No. 27 rtn

FOR RENT—Small furnished
house for man and wife. Mrs.
A. E. Townsend, 122 S. Endicott
St.
No. 50 1-t-p

FOR SALE—1,000 Ewes, 2 to 5
Years, at \$11.50 per head, 250
Short Mouth Ewes at \$6.50 per
head. See, call or write C. D.
Alexander, Guymon, Okla. Tele-
phone 723 or 123.
No. 50 2-t-c

NOTICE TO CREDITORS OF THE
ESTATE OF LELA P. HAWKINS
NOTICE is hereby given that
original letters testamentary of
the Estate of Lela P. Hawkins,
deceased, were granted to us,
the undersigned, by the County Court
of Hansford County, Texas, on the
14th day of November, A. D. 1955.
All persons having claims against
said Estate are hereby requested
to present the same to us or to
either of us within the time pre-
scribed by law. Our residence and
post-office addresses are Panhan-
dle, Carson County, Texas, and
Spearman, Hansford County, Tex-
as, respectively.
Phil Hawkins
Barbara Ann Patterson
Executor and Executrix of the
Estate of Lela P. Hawkins, De-
ceased.
No. 50 4-t-c

FOR SALE—Large, 2 piece sec-
tional Divan. Haywood Wake-
field. Lipstick red. Very good
condition. \$150.00. Call Cap
Richardson, phone 5311.

HELP WANTED—Lady to stay
with elderly couple. Contact
Mrs. C. A. Gibner, Phone 3581
No. 50 1-t-c

Oil News

Hansford County: Amarillo Oil
& Gas No. 1, Spivey, sec. 164, blk.
2, G&H sur. drilling below 4558
in shale.
Humble Oil & Refining No. 1,
Hansford Gas Unit No. 6, sec. 109,
blk. 45, H&TC sur. waiting on
cable tools at 7685 in Morrow.
R. H. Fulton No. 1, Jones-144,
sec. 144, blk. 45, H&TC sur. drill-
ing below 6755.
Humble Oil & Refining No. 1,
Crow, sec. 107, blk. 45, H&TC sur.
To deepen, previously completed
19 barrels oil at 6185-62055.
Amarillo Oil No. 1, Venneman,
W. C. Riley sur. running logs at
7365, to set pipe.
Honolulu Oil No. 1, Nusbaum,
sec. 39, blk. 4-T, T&NO sur. drill-
ing below 5600.

of new design details, inside and
out.
From the front the most notice-
able are a new hood ornament,
new Plymouth name identifica-
tion and a new grill. Side trim on
all models is a new design and
the Plymouth Forward Look em-
blems appear on the rear fenders
of Belvedere models.
Inside, the instrument panel is
redesigned for greater conveni-
ence and new beauty. The new push
button PowerFlite drive selector
is on the left of the steering post
where it is out of reach of front
seat passengers who might other-
wise accidentally change the driv-
ing range while the car is in mo-
tion. Push buttons are illumina-
ted for night driving.
The ammeter and oil pressure
gauge have been replaced by red
flasher lights between the gaso-
line and water temperature gaus-
es directly in front of the driver.
The lights flash their warning for
instant attention, thus eliminating
the possibility of oversight or im-
proper interpretation.

Washington News Letter From
Your Congressman Walter Rogers

November 1955
To The People Of The 18th Dis-
trict:
BEHIND THE IRON CURTAIN
It would be most difficult to
express in words the feeling one
has as he gets on an airplane
in Helsinki, Finland, for convey-
ance to a point behind the Iron
Curtain. It can certainly be said
that the entire operation is sur-
rounded by the deepest mystery
and this passenger felt somewhat
like he was taking part in a fore-
ign intrigue episode. In any
event you are in a state of sus-
pended animation not knowing
what will happen next.

The airport at Helsinki is an
excellent installation and is ser-
ved by several airlines connecting
with the Western countries. Its
only connection with Russia and
the Eastern countries is by the
airline owned by the USSR and
named Aeroflot. The Finnish Air-
lines are not allowed to go into
Russia nor are any other air-
lines from the Western countries.
You may fly any of the several
airlines serving Helsinki from
many points to Helsinki, but when
you reach this destination you
must change over to Aeroflot if
you are authorized to go behind
the Curtain. We were scheduled
to depart Helsinki at 3:15 p. m.
for Leningrad. We were all wait-
ing for the arrival of the Russian
plane hoping to get some pic-
tures. I had a movie camera and
was all prepared to take pictures.
Instead of one plane, there were
three, all the same type. They
all carried the Russian emblem
and came in almost simultane-
ously. I began shooting pictures
and discovered my camera would-
n't operate. I took a quick glance
inside and discovered that I had
done something wrong and the
entire film was a twisted mess
and the camera had jammed. I
began to hunt for a dark room
where I could take the film out
and save as much as possible.
The only place I could find that
was not brilliantly lighted was the
men's room. I went in without
fear of successful contradiction
that trying to remove twisted
film from a jammed camera in a
Finnish men's room is no pleas-
ant task. I had the door locked
and almost got in trouble with
some of the other passengers. I
finally got some of the other
film out and tried to insert another
roll but the camera had def-
initely jammed and I missed get-
ting any pictures of the first Rus-
sian plane that I had seen. So I
put the camera in the case and
tried to forget it.

After approval of our papers
we were admitted to a room from
which we were later to depart
for the airplane. This room was
filled with many types of people
who were traveling to or return-
ing to the Soviet Union. After
another round of processing we
were led to the plane by a Rus-
sian hostess. One member of the
party started around the front of
the plane and the hostess with the
speed of a quarterhorse herded
him back into the fold and left
no doubt in his mind that he
was to proceed where she led.
The plane was very similar to a
DC-3 type of plane, that is two
motored and about the same
size. Some of these planes have
tricycle landing gear and others
have a tail wheel exactly like the
DC-3. The furnishings inside of
the plane were typically Russian
in design, color and texture. Much
different from the furnishings in
our planes. There were no seat
belts which disturbed us to some
extent. As soon as we were a-
board, the motors were started
and we took off without any fur-
ther ado. There were no announce-
ments or instructions of any
kind, in fact we did not see any-
one nor did we hear from any-
one. We were quickly airborne
and climbed to about 3 thousand
feet. The trip in was uneventful
except that we undertook to de-
termine exactly when we passed
behind the border but were un-
able to discern it due to a haze.
However, we were able to ap-
proximate our crossing by time.
There was nothing unusual about
the countryside except that there
were no cities or towns in sight
and we did not see any for a
long time.

As we approached Leningrad
we noted many railroad tracks
and many trains. Where they
were going I do not know, but
most of them appeared to be
freight trains. We landed in Len-
ingrad in due order where we
were met by some Russian official-
s both men and women. The
airport building is about 200
yards from the landing field. The
two are connected by a wide
flower bordered concrete strip.
We were escorted into the build-
ing into a special room where our
baggage was examined by cus-
toms officials and we were re-
quired to sign certain declara-
tions as to what we were carrying.
One of the officials spoke English
very well and I asked him a
number of questions. One was
"Where and how do you buy any
articles that we might desire?"
His answer was "You buy any-
thing you want anywhere at any
time". As an afterthought he ad-
ded the following question, "Not
so in the United States", to
which I replied, Oh, yes. There
are so many things to buy and so
many places to buy them in the
United States that all you need
is money". He grinned as though
he thoroughly understood the prob-
lem.
This was our introduction to
the mysteries behind the Iron

She'll Loin
Young Housewife — I want
some lamb, please.
Butcher — Yes, ma'am; which
part?
Young Housewife — Oh, you
know — the part you eat mint
sauce with.
Ruin?
Proud Father — I want our
Willie to be a politician.
Friend — Why?
Father — He's so big and
strong, I'd hate to have him ruin
his physique by working.
Speaking of Unions
"Hey, what are you doing?"
Walter the foreman.
"I'm just sharpening a pencil,"
called back the bricklayer.
"Well, don't let anybody see
you. That's a carpenter's job,
you know."
Make It Unanimous
Art Editor (disdainfully): "We
wouldn't think of using anything
like that."
Free Lance Artist: "Well, you
needn't be so hangry about it,
you're not the only one who won't
use it."
"Porgy" accepted bid to play
in Moscow.
Walter Winchell plans to sue
A. B. C. for \$7,000,000.



Plainview, Texas, Nov.—(Sp.)
Fifteen Wayland College organiza-
tions have nominated queen can-
didates for Homecoming festivi-
ties. Nov. 18-19. Her identity will
be revealed at the Rhapsody in
Color coronation at 6:30 p. m.;
Saturday, when she will be crowned
by President A. Hope
Owen, assisted by Max Newman,
Hart, president of Student Gov-
ernment Association. She will
then reign over the basketball
games between the two-time Na-
tional Champions, Wayland's Hut-
cherson Flying Queens, and the
Clarendon Junior College team of
Borger.
Queen candidates are: (front
row left to right) Beverly Ed-
wards, Big Spring; Barbara Evans,
White Deer; Beth Dobson, Plain-
view; Pat Lee, Alamogordo, N. M.;
Jeannie Miller, Melrose, N. M.;
(back row left to right) Beth
Brian, Dos Palos, Calif.; Marsha
Hutcherson, Plainview; Becky
Wright, Denver City; Kay Archer,
Hatch, N. M.; Joan Womble,
Morse; Alice Barron, Georgetown;
Louise Ryberg, Corona, N. M.;
Lona Gean Capps, Blair, Okla.
Not shown are: Susan Logan,
Lamesa; and Margery Whitten,
Houston, who were on tour with
the Wayland College International
A Cappella Choir when pic-
ture was taken.



PONTIAC OFFERS NEW FOUR-DOOR HARDTOP FOR 1956 — Exciting news
in Pontiac's beautiful new line of 1956 automobiles is the Star Chief Custom Four-
Door Catalina Sedan. The fleet, luxurious model, finished in custom colors with
matching leather and nylon fabric interiors, rides on a road-leveling 124 inch wheel-
base. Its new, larger 227 h.p. Strato-Streak V-8 engine and the revolutionary new
Strato-Flight Hydra-Matic transmission makes the car the smoothest handling, most
powerful ever produced by Pontiac. In 1956, Pontiac offers the popular four-door
hardtop sedan in all series.

New Plymouth 4-Door Hardtop



Belvedere four-door hardtop is an entirely new model introduced by Plymouth in its 1956 line of cars.
Aerodynamic styling, push button driving and powerful new Hy-Fire engine are among outstanding
features. Safety door latches and other safety items are standard equipment.

Barney Google and Snuffy Smith



VE GOIN' HUNTING, PAW?
NOPE!! IM GOIN' OUT LOOKIN' FER
ANY BODACIOUS VARMINT THAT
DONT HELP CRIPPLED CHILDREN
BY USIN' EASTER
SEALS!

Lease And Contract Record Take-Off

9-26-55 Baker and Taylor Dr. Co. J. M. Huber Corp. Assign. S-2 & NW-4 Sec. 78 Blk. 45, H&TC NE-4 Sec. 78, Blk. 45, H&TC.

6-3-55 C.R.P. Rr. Co. Stanolind Oil & Gas Co. 2 Yrs. 48.62 N-W Sec. 52, W-2 Sec. 53; E-2 Sec. 53; S-2 Sec. 54; N-2 Sec. 54, all Blk. P H&GN. \$1.65.

8-3-55 C. W. Laird et ux Stanolind Oil & Gas Co. 5 Yrs. 160 W-2 of E-2 Sec. 8; Blk. P H&GN \$6.80

10-6-55 Humble Oil & Ref. Co. T. E. Ellis et ux R. OG&ML 484.5 S-2 & NE-4 Sec. 16, Blk. 1, WC.

10-6-55 Humble Oil & Ref. Co. T. E. Ellis et ux R. OG&ML 646 Sec. 17, Blk. 1, WC.

9-17-55 C. D. Alexander et ux Phillips Petroleum Co. OG&ML 5 Yrs. 320 E-2 Sec. 2, Blk. 1, WC \$8.80.

9-17-55 C. D. Alexander et ux Phillips Petroleum Co. OG&ML 5 Yrs. 320 E-2 Sec. 2, Blk. 1, WC \$8.80.

10-7-55 K. C. Min-Rey Co. Stanolind Oil & Gas Co. O&GL 5 Yrs. 640 Sec. 45, Blk. R, AB&M \$7.15.

10-7-55 Lamar Hunt Tr. Est. John T. Russell, Jr. et al Assg OS Roy

5-27-55 Walter Wilmeth et al Stanolind Oil & Gas Co. OG&ML 4 Yrs. 640 Sec. 125, Blk. 4-T, T&NO Ex. road R-W \$24.75.

5-27-55 Walter Wilmeth et al Stanolind Oil & Gas Co. OG&ML 4 Yrs. 640 Sec. 124, Blk. 4-T, T&NO Ex. road R-W \$24.75.

8-17-55 Royalty Pooling Co. et al Stanolind Oil & Gas Co. O & -GL 80 W-2 of SE-4 Sec. 45, Blk. R, AB&M \$1.10

8-17-55 Royalty Pooling Co. et al Stanolind Oil & Gas Co. O&GL 80 E-2 of NE-4 Sec. 45, Blk. R, AB&M \$1.10.

9-26-55 D. L. McClellan et al The Texas Company OG&ML 6 Yrs. 320 S-2 Sec. 14, Blk. P, H&GN \$11.00.

9-22-55 Donald B. Hart et ux British American Oil Producing Co. O & G L 5 Yrs. 161.5 W-2

10-28-55 H. F. Sears Amanda of W-2 Sec. 33, Blk. 1, WC.

F. Hurt et al Rel. O&GL 1280 Sec. 38 & 60, Blk. 2, GH&H

3-4 John T. Crane PhillipsPet. Co. Assign Sec. 3, Blk. 46, P. W. Henderson

3-15-55 John T. Crane Phillips Pet. Co. Assign Sec. 20, Blk. 5-T, T&NO

3-24-55 John T. Crane Phillips T&NO

3-3-55 John T. Crane Phillips Pet. Co. Assign Sec. 23, Blk. 5-T, T&NO

3-3-55 John T. Crane Phillips Pet. Co. Assign Sec. 24, Blk. 5-T, T&NO

3-15-55 John T. Crane Phillips Pet. Co. Assign Sec. 30, Blk. 3, GH&H Ex. 70A

4-21-55 John T. Crane Phillips Pet. Co. Assign Sec. 30, Blk. 3, GH&H Ex. 70A

4-21-55 John T. Crane Phillips Pet. Co. Assign Sec. 30, Blk. 3, GH&H Ex. 70A

3-15-55 John T. Crane Phillips Pet. Co. Assign N-2 Sec. 32, Blk. 5-T, T&NO

2-24-55 John T. Crane Phillips Pet. Co. Assign S-3 Sec. 185, Blk. 45 H&TC.

4-25-55 John T. Crane Phillips Pet. Co. Assign NW-4 Sec. 31, Blk. 3, GH&H

4-21-55 John T. Crane Phillips Pet. Co. Assign NW-4 Sec. 31, Blk. 3, GH&H

4-11-55 John T. Crane Phillips Pet. Co. Assign NW-4 Sec. 31, Blk. 3, GH&H

3-23-55 John T. Crane Phillips Pet. Co. Assign NW-4 Sec. 31, Blk. 3, GH&H

3-24-55 John T. Crane Phillips Pet. Co. Assign NW-4 Sec. 31, Blk. 3, GH&H

5-10-55 John T. Crane Phillips Pet. Co. Assign NW-4 Sec. 31, Blk. 3, GH&H

3-3-55 John T. Crane Phillips T&NO

Pet. Co. Assign Sec. 33, Blk. 5-T, 3-3-55 John T. Crane Phillips Pet. Co. Assign. Sec. 34, Blk. 5-T, T&NO

9-22-55 H. B. Hart British American Oil Pr. Co. Assign. Sec. 30, Blk. 1, WC.

9-22-55 Dorothy Hart Hudson et ux British American Oil Pr. Co. O & G L 5 Yrs. 78.5 W-2 of W. 157A of E-489 A Sec. 22, Blk. 1, WC.

9-22-55 Dorothy Hart Hudson et ux British American Oil Pr. Co. O & G L 5 Yrs. 83 S-83 A. of W 166 A Sec. 22, Blk. 1, WC.



- SHURFINE TALL CAN CRANBERRY SAUCE 2 Cans 33c
- HUNT'S NO. 21 CAN APRICOTS 25c
- SHURFINE FANCY WHOLE NO. 2 CAN YAMS 19c
- LIBBY'S GARDEN GREEN LIMA BEANS Tall Can 27c
- HUNT'S TALL CAN - WHOLE KERNAL CORN 2 For 27c
- APPLE JILL APPLE 24 OZ. JUICE 23c
- BALLCREST - TALL CAN GRAPES 25c



CRAN BERRIES lb. 17

- FRESH - GREEN - CRISPY CELERY Stalk 13c
- CALIF. - TASTY - TOKAY GRAPES lb. 10c
- NEW - CROP - STEWARTS PE CANS lb. 57c
- FIRM - JUICY - RED - ROME APPLES lb. 10c

- Fresh Pact - Frozen Strawberries 19c
- PINT MIRACLE WHIP 29c
- ZESTEE STRAWBERRY - 20 OZ. TUMBLER PRESERVES 49c
- SUNSHINE HYDROX 7 1/2 OZ. PKG. 24c

- QUART SIZE WESSON OIL 59c
- POPS RITE TALL CAN POP CORN 15c
- DEAL PAC GIANT DREFT 59c

EVERYTHING for THANKSGIVING

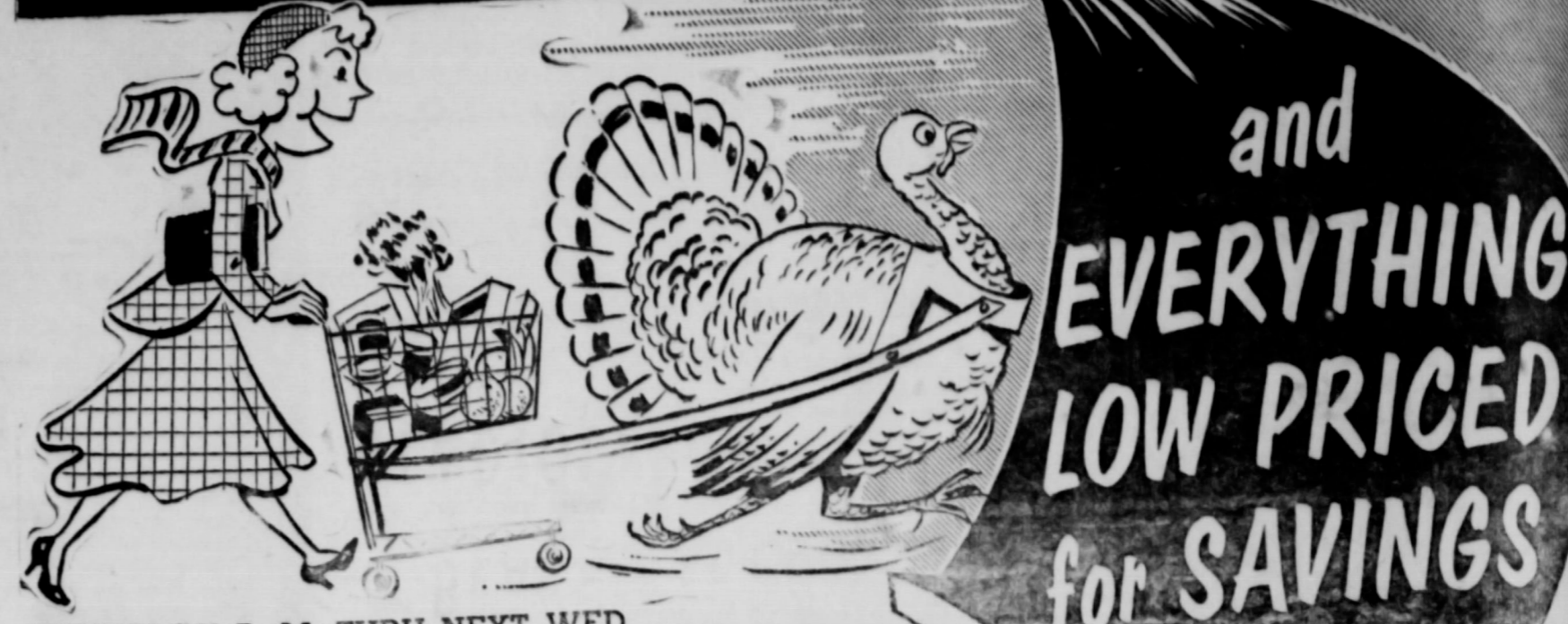

THURSDAY P. M. THRU NEXT WED

What a marvelous menu of super values we're serving up for your Thanksgiving feasting! Everything you need for a fabulous feed is displayed for quick, easy shopping—and everything is low-priced for sure savings. Yes—the prices are low but the quality's high... for ALL our foods are TOP GRADE—tops for goodness... tops for flavor... tops for value. Come in today and fill your entire food list... for less!

TURKEYS

Armours Star Broad Breasted Ready To Stuff

4 to 10 lb. Turkeys lb. 65c

10 to 14 lb. Hen Turkey lb. 59c

14 to 16 lb. Tom Turkey lb. 53c

- NABISCO-CELLO PAC VANILLA WAFERS 23c
- SCOTKINS FANCY NAPKINS 2 Pkg. 29c
- REYNOLDS REG. WRAP FOIL 25 Ft. 27c
- HERSHEY 8 OZ. BAKING CHOCOLATE 43c
- Wunder Bright Nu-Crop SHELLED PECANS Full Pound \$1.39

Armour Star HAMS

WHOLE lb. 43c

BUTT PORTION lb. 45c

SHANK PORTION lb. 39c

Armour's Star SLICED BACON lb. 49c

Armour's Star SAUSAGE 1 lb. roll 25c

BUTTER

Large BISQUICK 3

SHURFINE FANCY NO. 21 CAN PUMPKIN 16c

COMSTOCK SLICED NO. 2 CAN APPLES 20

SCHILLINGS 2 OUNCE BLACK PEPPER 15c

5 LB. BAG CORN MEAL GLADIOLA 35c

HIXSON - 1 LB. CAN COFFEE 73c

SHURFINE 22 OZ. DILL PICKLES 25c

FLUFFY FOIL PAC FROSTING

Swansdown CAKE MIX 4 Pkgs. \$1.00

Cut Rate Grocery Market

FREE PARKING

ster

over

sons And

Invited

al Affair

the Hansford Mar-

of their wives will

of the Spearman

Eastern Star for

flamer and social,

and an excellent

be held at the

near Temple, be-

P. M.

social event has

the most enjoy-

standing, and the

proven very inter-

entertaining in the

Hudsons is worthy

Eastern Star or-

Pete Fisher is

Claus

To Be

6ber 7th

be the last story a-

chante surprise Santa

next Wednesday, Dec.

2:30 p. m. to 10:00.

his show to Main

erman, in his North

hus.

and the little children

with them about their

parts. The first part

will be especially

children.

the candy maker will

of candy, so all

to greet him, will

will come from

case maker" on the

and be amplified

device so it will

all attending the

will doubtless

such features as

live dolls, ani-

and the special

ance."

also be a 45 minute

on, on the stage

mystery

GIVING

and EVERYTHING PRICED FOR SAVINGS

4 to 10 lb. Turkeys lb. **65¢**

10 to 14 lb. Hen Turkey lb. **59¢**

14 to 16 lb. Tom Turkey lb. **53¢**

UTTER

Plus Valuable Receipt Thrift Stamps

20¢ FROSTING

Swansdown CAKE MIX 10 lbs. \$1.00

SPERM

y Mar



The Staff of The Spearman Reporter takes this opportunity to wish all our readers a very enjoyable Thanksgiving season. May we all count it a privilege to live in this land of freedom.



IMPORTANT - A three purpose Meeting of the regular meeting of the Irrigation club, proposed for information or sorghum grain organization, and election of supervisor for the district two of the soil conservation district will be held 7:30 P. M. Thursday Dec. 1st. Meeting to be held at the Court House in Spearman, Texas.

The Spearman Reporter

THE SPEARMAN REPORTER, HANSFORD COUNTY, THURSDAY NOV. 24, 1955

Western Star Dinner To Be Held Nov. 29th.

Gruver Will Play Bi-District Game Dec. 2nd.

Persons And Invited

al Affair

The Hansford Market their wives will of the Spearman Eastern Star for dinner and social, November 29th. and an excellent held at the Main Temple, be P. M. social event has the most enjoy- in Spearman. standing, and the given very inter- pertaining in the

Mathews is Worthy Eastern Star or- Pete Fisher is

Union Thanksgiving Program Planned For Morning Of 24th

There will be a community Thanksgiving service at 8:00 a. m. in the First Baptist Church, Spearman. This is an annual program, and was conducted in the Methodist Church last year. The program, under the planning and supervision of the local Ministerial Alliance, will be inspirational and of interest to every thankful citizen of this community.

Rev. C. N. Van Dyke, Pastor of the First Christian Church, will be the speaker at this morning service. Music will be furnished by the Methodist Church. Everyone is urged to attend this Union Thanksgiving Service.

7000 BARREL OIL

Producer Brought In On Gwinfred Lackey Land November 21st

Gruver Plays Matador For Bi-District Honors At W. T. S. T. Buffalo Field 7:30 P. M. Dec. 2

District Champions Gruver Greyhounds will enter Bi-District Play at Canyon against the strong, fast Matador team, at 7:30 P. M. Friday evening December 2nd.

The Hounds idle the past week end, and will remain idle until the Bi-District game, are the underdogs in the coming Bi-District game. Matador has a big fast team, and upset the early predictions in their district game with Wheeler, defeating the Wheeler team 27 to 18 last week-end.

The winner of this Bi-District game will play the winner of the Kress-Tyson game to be held December 2, for the Regional honors. Place and time for this regional game will be set following the December 2nd games.

The Bi-District game will be staged at Buffalo Stadium, W. T. S. T. Canyon.

Gordon Parrish Will Open The Corner Drug Store

Mr. and Mrs. Gordon Parrish, for three years well liked citizens of Spearman, who moved from here several months ago to Dumas, have come back home again. Gordon has purchased the Corner Drug, and is right now working hard with a crew of men in rearranging and redecorating the store.

Mr. Parrish was with the Ford Company (Joe Traylor) for three years, and he and his family were well liked in Spearman. They also liked Spearman and Spearman citizens, as indicated by their having purchased the Drug store and moved back home.

Gordon stated Monday that he planned to hold an official opening of the store, with new merchandise and a completely redecorate store on or near December 1st.

The family have moved to 212 Dressen Street.

Arms Claus To Be 6ember 7th

the last story a- presents surprise Santa next Wednesday, Dec. 29, 10 to 10:00. The show to Main Spearman, in his North

the little children them about their "The first part will be especially children.

ready maker will such of candy, so all to greet him, will

will come from maker* on the and be amplified device so it will all attending the

will doubtless such features as live dolls, ani- and the special also be a 45 minute on, on the stage

Polio Serum In Hands Of Hansford Dr's.

According to information from County Health Officer, Dr. Kleeburger, Polio Serum is now available to all Hansford county Doctors. This means that the entire public will have an opportunity to secure Polio inoculations.

Gift Bazaar December 2-3

The ladies of the First Christian church, Spearman, are sponsoring a Bazaar for pre-Christmas sales on all hand made items. The Bazaar will be held in the building next to the Panhandle Furniture Mart, on December 2 and 3. They invite everyone to stop in and see the gifts, including all manner of hand work.

that magically appears from the North Pole Bus. Zippy, the clown, will keep you laughing. Santa Claus and his helpers dump the most fantastic ingredients in the magic candy maker, and mix them till they turn to candy. This, Santa will give to all the children present.

ATTEND THE SHOW Sponsored by Spearman merchants.

LET'S CURB THIS KILLER

In an age when medical science is striving to overcome those diseases which kill and maim mankind, should we not pause to consider another killer—the traffic accident—and what can be done by every one of us to curb its threat?

The sponsors of "S-D Day" or "Safe Driving Day" are asking for contributions of common sense—not money—in the fight against traffic deaths and injuries. They realize that only with the whole-hearted support of the driving and walking public can any safe-driving campaign be successful. And they are asking for that support in terms of individual awareness, by each person, of his own responsibility in curbing traffic accidents.

"S-D Day" is Thursday, December 1. On that date, the President's Committee for Traffic Safety and the many organizations cooperating in the observance of "S-D Day" are hoping for a 24-hour traffic-accident "holiday." But this year's observance of "S-D Day" will go beyond that 24-hour period in an attempt to educate the public to a year-around reconsideration of driving and walking habits.

The President has asked all Americans to join in this job of accident elimination. The program has also been endorsed by Governor Allen Shivers and by nearly 200 national, State, and local organizations who are banding together in a concerted effort to rid our streets and highways of the traffic-accident menace.

Their success, the success of "S-D Day", depends entirely upon how well the program is brought to the attention of the individual

driver and pedestrian, who, after all, is the one that must change his attitudes.

Common, everyday courtesies and extension of the Golden Rule—and the will to use them—will go a long way. It would be well to keep in mind that over 5,000 Americans would still be alive today if we had driven every day during the past year as we did on "S-Day" last year.

Oil variously estimated at from 600 barrel to 700 barrel flowing oil well was brought in at the Gwinfred Lackey No. 1, R. H. Fulton farm out location on the Bena Jones Estate Section 144 some 10 miles west of Spearman and 4 miles South of Gruver.

The well came in after acidizing and fracturing at about mid night Sunday evening November 20th. Test run on a three quarter inch choke with approximately 100 pound bottom hole pressure resulted in 36 barrels an hour flow of the oil. By mid-morning Monday November 21st, we are informed that the flow of oil dwindled to 29 barrels per hour. At that time the temporary storage was filled and the well was closed down awaiting erection of a battery of storage tanks. We are informed unofficially that the well will likely be classified as a 600 barrel flowing well.

The oil is from the Morrow sand at 6980 feet to 6999 feet. The rig was dismantled Monday, and we cannot secure accurate information relative to where the rig will be moved. Rumor has it that the rig will be moved to Section 143, Gwinfred Lackey land just south of the present section. However, from the information we can gain (unofficially) the R. H. Fulton farm out from Magnolia includes section 144 and section 158, along the creek, and does not include section 143. However, the Magnolia lease on section 143 expires in August of next year, and there will likely be drilling on this section in the near future. We understand that the R. H. Fulton farm out terms call for Fulton to have the oil rights on two quarters in sections 144 and 158. We are informed (Unofficially) that R. H. Fulton has farm out contracts on some of the Sun Oil Company leases in the immediate area of the new oil well. Sun Oil Company, according to the latest Oil Map has some 15 sections virtually surrounding the new producer, including Section 142, Section 127, four sections on the Coy Holt land and 4 sections of the R. P. Holt et al land. Huber, Phillips, Humble, Cabot Carbon, Sunray, Champlin, Union and Gulf all have leases that expire from 1956 thru 1962, in what could be termed a possible producing field.

Unofficially we understand that the rig dismantled at the new producing well will be moved to Mathews No. 4.

Mr. and Mrs. Chalmers Porter and boys are spending the Thanksgiving holidays with her parents

PROCLAMATION

Joining with City officials and County officials of this nation, and following the suggestion of the President and the President's Safety Traffic Committee, I, P. H. Westerfield, Mayor of the City of Gruver, Texas, hereby declare:

THURSDAY, DECEMBER 1ST, 1955 AS SAFE DRIVING DAY in Gruver, and the Gruver, Texas area.

I respectfully request that all citizens follow the nationally publicized suggestions in preparation for, and in Driving on this National Safe Driving Day.

P. H. WESTERFIELD, MAYOR OF GRUVER, TEXAS.

S. D. (Safe Driving Day)

Proclamation

Following the suggestion of the President of the United States, and the rules outlined by the President's Safety Traffic Committee, I, C. A. Gibner, Mayor of Spearman, Texas, Do Declare **THURSDAY, DECEMBER 1ST, 1955 SAFE DRIVING DAY IN SPEARMAN AND THE SPEARMAN AREA.**

I respectfully request that all citizens become familiar with the National Campaign, which is for the purpose of emphasizing the necessity of observing all Traffic rules.

Citizens are having the opportunity to learn any and all rules relative to safe driving, via means of radio, T. V. and newspapers. We respectfully request that each citizen aid in this campaign by friendly discussion with friends and neighbors, so that we may all be conscious of the importance of this national S. D. Day.

C. A. GIBNER, MAYOR OF SPEARMAN.

Given under my hand and the seal of the City of Spearman this 19th Day of November, 1955.

S-D DAY PROCLAMATION

Whereas, December 1, 1955 marks the second anniversary of S-D Day sponsored by the President's Committee for the purpose to demonstrate again, that traffic accidents can be greatly reduced. Now, therefore, I, Johnnie C. Lee, County Judge in and for Hansford County, do hereby proclaim December 1, 1955 Safe Driver's Day and do hereby call upon the motorists and pedestrians of Hansford County to give your year-round support for existing safety program of proven worth; and I urge the people of this County to observe December 1, 1955 by cooperating with our local S-D Director and

Mystery Farm of County



the owner of this farm to the

Two Convictions In Criminal Court November 21st

Frank Chadis and Marselino Chadis, charged with theft of property above the value of \$50.00 were convicted in the 84th District court Monday of this week. These two men, in Spearman during the expansion of the city water works were alleged to have stolen two tires and wheels from B. and C. Equipment Co. They were given a two year suspended sentence.

Gordon Weller, charged with forging a check, using the name of Guy Cooper, was tried on charge of forgery and convicted and given a two years penitentiary sentence.

VISIT STEED AT GROOM NOVEMBER 25TH

Mr. and Mrs. R. E. Lee of Spearman, and Mr. and Mrs. George Shelton, and Mrs. Shelton's mother, Mrs. Clara Fritzigbbon were guests of former very popular Spearmanites, the Van Earl Steeds at Groom for the past week-end. The Steeds recently remodeled and redecoreated their home at Groom, and the Spearman and Amarillo folks staged a surprise house warming.

Petit Jury List

List of persons drawn by the Jury Commissioners of the District Court of Hansford County, Texas, to serve as Petit Jurors Monday November 28, 1955 at 10:00 A. M.

Elbert Keith, Charles R. Cotter, Lena Beeson, J. R. Alexander, Jr., Lloyd Kitchin, J. R. Goodall, Mrs. Henry Reid, Harry Barkley, T. M. Roper, Richard Shedeck, Mrs. S. P. Miller, G. M. Allison, R. A. McMillan, Mrs. Aubrey Peddy, Robbin Gibblin, Robert Novak, Mrs. A. E. Coury, J. M. Ayres, E. C. Dennis, Tom Spivey, Charlie Knight, Elizabeth Spivey, Mrs. Bernard Barnes, Bill Logsdon, J. M. Valentine, Chesta Lieb, Melvin Ross, Pete Fisher, Mrs. C. A. Gibner, F. A. Shapley, Jr. Archibald Morse, Mrs. R. C. Green, Vern Osborn, C. S. Mitchell, Mrs. C. V. Lowe, George Odom, E. J. Riley, Mrs. Oscar Dahl, M. P. Bateman, Willard McClay.

Mr. and Mrs. Ben Upchurch and family left Tuesday for Fort Worth where they will spend the holidays with relatives.



Obedience to God—The Greatest Liberty

A WILL RECEIVE
 READER ONE YEAR'S
 IDENTIFYING SUBSCRIPTION
 THE OWNER TO THE
 OR OPERATOR REPORTER
 OF THE FARM
 ON PAGE 1 FREE

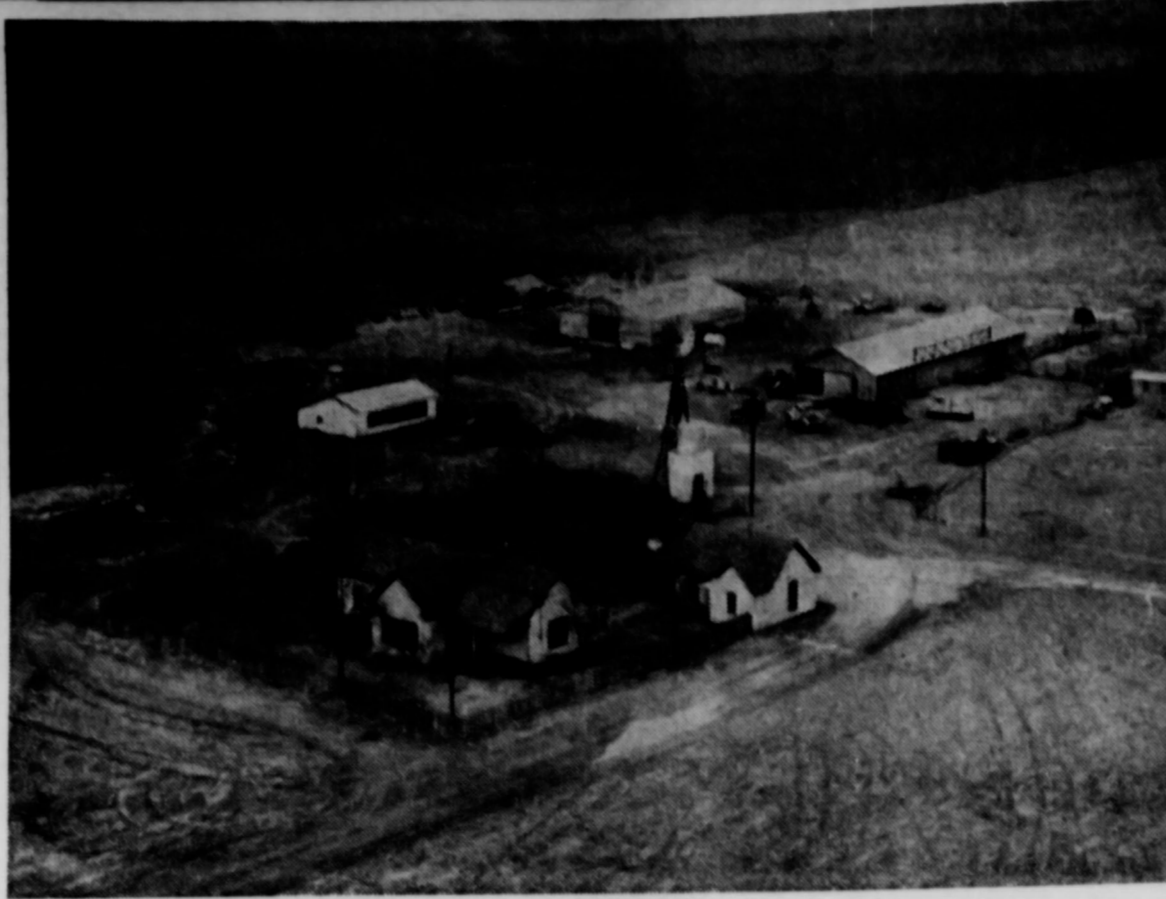

THE OWNER
 OR OPERATOR
 OF THE FARM
 ON PAGE 1
 IS ASKED TO
 CALL AT THE
 REPORTER
 AND RECEIVE

A BEAUTIFUL
 FULL PHOTO
 MOUNTED
 FREE OF
 CHARGE

MYSTERY HOME IS VERY ATTRACTIVE COUNTRY HOME OWNED BY MR. AND MRS. RAY SKINNER, WITH MR. AND MRS. DON KUMFELMAN LIVING AT THE HOME.

This week's Mystery Farm and its outstanding improvements is the result of the persistent, hard-headed, hard-working efforts of an OAKIE, who showed outstanding intelligence back in his younger days. His first stroke of excellent judgment, came when he persuaded Miss Mary Danford to marry him at Billings, Oklahoma in 1920. We refer to that one and only, congenial gentleman, and intelligent, hard-working farmer, Ray Skinner. It was exactly ten years before the Oakie showed what could be termed as "inspirational intelligence" and that was when he and his very talented wife pulled up stake in Oklahoma and moved to Hansford county, in 1930. Ray might have thought he made a mistake, because he hit Hansford county when we suffered drouth conditions and damaging farm prices. However, he never looked back or used a crying towel. He wanted land . . . and he went in debt to buy his first half section in Hansford county, the land that is about one and one-half miles west of Spearman. Ray and Mrs. Skinner know the difficulties of paying for land and farming equipment during drouth and disastrous price changes. This writer has heard him say that he

worked his farm to the best of his ability, and then hired out for day labor to keep his plan of life underway. Of course, he was fortunate in having such a wonderful wife. Mrs. Skinner taught school at Black School for 6 years and then taught in the Spearman school system for 9 years. They managed to purchase the original half section, then they bought the Mystery farm from Dolph Daniels. Dolph had made a very comfortable home out of the Mystery farm residence, a four bedroom modern home. However, it was up to Mr. and Mrs. Ray Skinner to add the large grainery, machine shop, chicken houses, hog house and a rent home to the improvements at the Mystery Farm.

Then came the Pioneer program of irrigation for the Hansford Area. Ray was one of the first farmers of this area to install an irrigation well, and he proved successful in that he harvested 87 bushels of maize per acre on a large portion of a half section of land the first year. He has improved conditions at the Irrigation farm to the extent that he has perhaps one of the best organized irrigation farms in the county. Part of this program of efficiency can be attributed to the ability of Ray's son Bib Skinner, who is a graduate engineer, a geologist and last and most important, a FARMER - RANCHER, who gave up very attractive salaries, because he was like his father, he loved to farm and ranch. Bob has been a real asset to his father, who is trying (not very hard) to retire from the hard working portion of operating several farms, and cattle

programs. Fact is that right at this time, Ray and Bob are up near Colorado, where they are making plans for their three section farm 18 miles South of Fort Morgan.

Here in Hansford county, the Skinners follow the usual pattern of grain farming and feeding cattle. They have a herd of near a hundred cattle, and earmark some of their farming land for feed.

The two Skinners were very fortunate to secure the services of Mrs. Kumpfelm. This young couple (Mrs. Kumpfelm is the former daughter of Mr. and Mrs. Claude Jackson) have three children. An old son, Jim a 4 year old son and Karen a 2 year old daughter. They enjoy their work, and have many privileges at the Skinner farm in their economical pattern in the future.

This writer has regarded Ray and Bib Skinner as two of the best farmer-ranchers of this area. Both Ray and Bob live in Spearman a beautiful 3 bedroom modern brick home, and Bob and Mrs. Skinner have a lovely new home built only a few years ago. They (Bob and Mrs. Skinner) have two children, Mike and Bill, truly two fine youngsters. Incidently, Skinner is a Registered Nurse, and has been very beneficial in the Hospital and Health programs of this county.

YOUR FOOD DOLLARS HAVE MORE VALUE

CUT RATE GROCERY & MARKET

BANKING HOURS
 9 A. M. - 3 P. M.

FIRST STATE BANK

SPEARMAN, TEXAS



TEST the John Deere Model "R" Diesel on any job requiring 4-5-plow power . . . notice how this great tractor "knuckles down" and whips the toughest job . . . how it lugs through the meanest conditions. Notice in particular, the scant amount of fuel this two-cylinder giant uses and you'll see what we mean by Percheron Power with a pony appetite.

HANSFORD IMPLEMENT CO.

INTERNATIONAL HOME FREEZERS REFRIGERATORS 1955 CLOSE OUT PRICES!!!!

Eversman Land Levelers and Ditchers
 For Sale and For Rent

B. AND C. EQUIPMENT CO.

SPEARMAN, TEXAS

SAVE ON DRUG NEEDS

SPEARMAN DRUG STORE

Your Rexall Store
 We're in Business For Your Health!



YOUR FEED HEADQUARTERS

R. L. McCLELLAN GR



Plenty of storage space for your

MAIZE

EQUITY

Builder and Boller Twins

Duck Season Is Now Open

Hunting License

Shells

Guns

SPEARMAN HARDWARE

Mr. and Mrs. John Bishop

CONSUMERS WILL BE CLOSED ALL DAY THURSDAY NOVEMBER 24TH

GIVE ME JUST ENOUGH GAS TO GET TO LOVER'S LANE YOU CAN FIND MANY OF YOUR needs for farm, ranch and home at your farmer owned

CONSUMER SALES CO.



FURNITURE APPLIANCES

Panhandle Furniture M

Farm Bureau News

The Hansford County Farm Bureau Board met Tuesday No. 22 at 10:00 a. m. in the County Agent's office.

Odell Frazier, field representative, from Canyon explained the State requirements for County Farm Bureau Organization.

The board planned the year program for 1936. Mr. Frazier emphasized the need of more membership participation.

Board members present were: Glendon Ething, Robert Novak and Delon Kirk. Others present were: Bill Goldston, County Agent, and Don Knox, Service agent.

Al Tucker In Business At Gulf Station

Al Tucker for many years engaged in the grocery business in Spearman has purchased the stock of merchandise formerly owned by the late Sid Beck. Mr. Tucker has enlarged the store and has added vegetable and meats to the store services.

In addition to the grocery and market, Al will handle the Good

Gulf products at the station.

Lions Enjoy Excellent Program

Members of the Lions club enjoyed one of the excellent programs of the year at the noon meeting Tuesday held at the Steakhouse in Spearman. Lion Ed Mundy was program leader and had as guests of the club Rev. Charles Lee Wilson, minister at the revival being held at the First Christian church, and Mr. and Mrs. D. L. Booher, who are in charge of the music at the revival.

Mr. Booher gave very interesting readings, and sang two numbers. Mrs. Booher accompanied at the piano.

Redecorating Methodist Church This Week

Painters are completing the work of redecorating the Methodist church this week. The entire building will be given a fresh coat of paint inside.

The Royal Standard Flag is flown from Buckingham Palace in London when the Royalty is in residence.

Lynx Wins Bobo

The Lynx basketball team won the Bobo tournament Tuesday night. The Lynx defeated the Mustangs 50 to 37. The Lynx were led by a squeaker into the lead in the third quarter at 11 feet the last throw to Lynx. Spearman by Nollner the evening the 4th. Next Tuesday the Mustangs will play a county game.

Colorado number of his in the nation.

Sir Walter Scott's courtier of the American of America.

Tortoise lands are est living



him will be his favorite entertainment on a big main Street at Old Fellow streets with existing with out what 'mas. Some Eco-relatives



Santa's Magic Candy Maker

Loading his Magic Workshop

day 7. A special feature on Santa's program will be the making of magic candy. Before your very eyes he will combine the exciting ingredients in his magic and out comes

ing ingredi dered sug juice, at magically Christmas please has



alone can give you today's finest protection. You need Gulf's GAS-OIL



turns clean. Note at left, caused by of gasoline—the in making New see how clean new at right. Now—in NO-NOX can give he short-trip, stop-
Gulfpride Select Oil works clean. Here Most conventional oils are refined only stage shown in A. But New Gulfpride is further refined by the Alchlor Proc moving up to 15% more of the carbon-f in B... C contains the new super-refin that gives you more miles per quart because natural viscosity (body)—contains no at thickeners that break down in service.

er-power team
No-Nox Gasoline
pride H.D. Select O

W. A. ELLSWORTH
GULF WHOLESALE
Phone 3741
Spearman, Texas
Al's Grocery and Station
Phone 5771
Spearman, Texas
ONE STAR SUPER SERV
Phone 9504
Gruver, Texas

Part of Pages
Missing