

# The Spearman Reporter

THE SPEARMAN REPORTER, HANSFORD COUNTY THURSDAY APRIL 3, 1958

## Club Cafe Held Official Open House Last Tuesday, April 1st

The Club Cafe held their official opening last Tuesday, and served coffee and doughnuts all day. The new cafe has one of the finest re-decorating jobs ever completed in this city. The ceiling is of new spun glass, insulated squares. A new aluminum and glass front, plus new painting and many other modern improvements will greet customers as they enter the new Club Cafe.

The owners, Ira and Thelma Haddock, and Bill Sander invite everyone to come over and see their new cafe. Other employees of the outstanding new Spearman business, are Weldon Walker, dinner cook; Jack Graves, afternoon cook; Jean Meadows, morning waitress; Madeline Bulard, afternoon waitress.

We join with the many Spearman merchants in congratulating this fine personnel on the opening of their outstanding new cafe in Spearman.

## Troup 51, Post 51 Spearman Boy Scouts Re-Charter For 58-59

Committee members for Troup 51 and Post 51 of the Boy Scouts of America met at the Steak House on March 17 for the re-chartering of the Local Troup and Post. The Spearman Lions Club is the sponsoring institution for the two groups. Chairman of the committee is Joe Trayler with Freeman Barkley as Secretary, Treasurer and Ed Mundy serving as Institutional Representative. Outstanding reports of the past year's activities were given by Scoutmaster J. O. Hollar of Troup 51, and by Assistant Explorer Advisor D. A. Jackson of Post 51. These reports indicated that the Spearman groups were well above the standard requirements and national average in almost every phase of scout work.

Electing for the coming year were J. O. Hollar, Scoutmaster of Troup 51 and D. A. Jackson, Explorer Advisor for Post 51. Scoutmaster Hollar then named Ray Wheeler and J. W. Gibner as Assistant Scoutmasters, while F. B. Shubert and Ralph McLaughlin will serve as Assistants to Explorer Advisor Jackson.

Chairman Trayler named the following Committee Chairmen, who will serve both Troup and Post for the year: March 31, 1958 to March 31, 1959: Camping, Richard Kingsley; Chairman, Jim Newton; Wayne Stafford, and Virgil Mathews; Activities, Joe Dan Bryan; Chairman, Johnnie Lee, and E. J. Copeland; Advancement, Edd Hutton; Chairman, Jerry Morris and Kenneth Martin; Training and Recruiting, Guy Fuller; Chairman, J. R. Colard and Johnny Lee; and Publicity, Donald Cox; Chairman, Ray Phelps and Johnny P. Vernon.

Troup 51 reported a registration for 29 young men for this year. They are: James Batson, Ardell Black, Charles Bogle, Morris Campbell, R. L. Cooper, Melvin Covington, John Cox, John Dealy, Lynn Gibner Marcus Gould, James Hathorne, Terry Holland, Daniel Hollar, John Hutchinson, Mike Jones, Gerald Deas, Glenn Keim, Donald La Coss, Ronald La Coss, Pat Pattison, Ronnie Renfrow, Ike Richardson, Ronnie Sanders, James Sutherland, Mickey Sutherland, Mike Skinner, Perry Washington, and Robert Witecher.

Explorer Post 51 reported these registrations: Glenn Archer, Bill Barkley, Kim Copeland, Mike Crawford, Don Dillow, Zack Fisher, Howard Stanley Garnett, Neal Jameson, Freddy Jackson, Danny Kingsley, Garry Kingsley, Larry Kingsley, Zerrone Leflet, Bob Meek, La Vega Parker, C. M. Sampson, Charles Trayler, and Burton Lee Shubert.

Troup 51 meet every Thursday at 7:30 p.m. in the Community Building and Post 51 meets at the same time each Tuesday in the county court room in the Court House.

## Weather

Date	Max.	Min.	Rain
25	50	29	0
26	34	34	0
27	48	38	0
28	48	30	0
29	44	30	0.45
30	43	32	0
31	52	33	0
Total for Week 0.45			

## Sunrise Services

The Youth Groups of the First Christian Churches of Spearman and Gruver will conduct Sunrise Easter Services next Sunday at the cross located at Old Hansford on the Rosenbaum Ranch, beginning at 6:30 a.m. If you have never felt the thrill of hope that fills your heart when seeing the sunrise on Easter Morn to the accompaniment of music and prayer, join them for this wonderful experience. Myrl Guy Jones will deliver the message, supported by the two groups of young people. In the event of enclenement weather the service will be conducted at the First Christian Church of Gruver.

## Baptist Adopt Building Plans

The building Construction committee of the First Baptist church met recently with the architect, Mr. Herbert Brasher, Lubbock, to discuss construction materials for their proposed educational building.

Mr. Brasher was instructed to complete the working drawings which he estimated will be finished in approximately a month. Upon their completion the committee will be in a position to accept contractors bids.

## Weldon Green Asks Re-Election

Commissioner Weldon Green, of Hansford County has authorized the Spearman Reporter to announce his candidacy for re-election to the office of Commissioner Precinct No. 4. His candidacy is subject to the action of the Democratic Primaries to be held in this county Saturday July 26.

Mr. Green expresses his sincere appreciation to the voters of Precinct No. 4 for all the cooperation and support they have given him. He feels that he is well qualified to handle the duties of this office, and believes that his experience during the past few years of changing times will be of benefit to the voters.

He also states that if you elect him, he will try to be considerate, energetic, honest and impartial in serving you. Your vote and influence will be greatly appreciated.

## Many Identify Harbour Home

Nineteen readers identified the Mystery home of Mr. and Mrs. Ira Harbour, Mrs. Oliver Leverton, Box 26, Morse, Texas was the one awarded the one year free subscription.

## Hopes Car Club Met Monday

The Hopes Car Club met Monday night in their club home, the Delon Kirk Shop. Eleven members were present. They made tentative plans to take part in the annual Rodeo parade, also have a display of their cars with emphasis on the motors.

Jimmie Beeson was elected reporter. Donnie Mackie treated the club to a doughnut feast.

At their next meeting the boys will tear down Ford flat heads. The club has 15 members. It welcomes new members who are interested in working on car motors.

A prospective member is invited to attend three meetings to see if he likes the club work before he is admitted to the club. Members present were: Tommy Russell, Larry Whitford, Bernard Dossett, Jimmie Beeson, Omar Ashley, Ray Gene Boyd, Carl Kizzier, Jerry Black, Donnie Mackie, James Walker and Larry Kingsley.

Dave Hand and C. M. Simpson were guests. The next meeting will be Monday night April 7.

Silver and gold coins have a rough edge because if they were smooth it would be easy to file off some of the valuable metal without changing the coin's appearance.

## Pampa Youth Is Charged With Theft

Raymond McElroy, 23 year old youth who gave his address as Pampa, Texas, was arrested Monday of this week by the Sheriff's Department, and is charged with theft of thread protectors in both Hansford and Ochiltree Counties. He is also charged with theft of grease, guns and wrenches from the Everett Vandenburg farm. McElroy made bond and is held awaiting the action of the 84th district Grand Jury which convenes at Spearman Monday April 7th.

## Two Men Fined For Theft Of Butane Equipment Here

Chester Palmer and John Sheppard were arrested in Beaver, Oklahoma Monday of this week and returned to Hansford county where they were charged with theft of Butane equipment from the K. L. West farm. They were tried in County Court Tuesday of this week and assessed fines.

## James Adams Fined Charged With DWI

James Adams was arrested Sunday and charged with drunken driving according to information from the Sheriff's office. Adams drove into a herd of cattle on the road West of Gruver, killing a steer. He was tried in county court at Spearman Tuesday of this week and was assessed a fine.

## Mrs. A. L. Buzzard Buried Today In Enid, Okla.

Mrs. A. L. Buzzard, a long time resident of Spearman, and a patient in the Hansford County Hospital for the past few years, passed away April 2.

Rev. Wade Griffin, pastor, officiated at 10:00 o'clock services in the First Methodist Church April 3. Burial was in Enid, Oklahoma at 5:00 in the Memorial Park Cemetery in the family plot.

Mrs. Abbie L. Buzzard was born Feb. 2, 1864. Among other survivors, a son George Buzzard lives in Spearman.

## NOTICE

Teen Town Meets Friday night at 7:30 in the Memorial Building.

## Sheets Is New Mayor Of City

In an election that recorded more votes than any city election during the past 15 years, Bruce Sheets was elected Mayor of Spearman, replacing Clay Gibner, who was not a candidate. Sheets received 69 votes of the 72 votes cast, and got two votes for County Commissioner.

## Floyd Resigns As C. of C. Manager

All Hansford will regret to learn that our very efficient Chamber of Commerce Manager Don Floyd has resigned his office effective Friday of this week and will move to Denver, Colorado, where he will be engaged in the Insurance business with a former business man of Spearman, R. C. Cannedy.

## County Bands Make Good Showing At Music Festival

Area One Elementary Music Festival was held in Perryton March 28. Schools in Area One include: Gruver, Spearman, Shelly, Stinnett, Pamhandle, Phillips, Dalhart, McLean, Channing, and Perryton.

Choral groups as well as Bands performed at this Music Festival.

Gruver made an outstanding showing. They entered five organizations, and won four first and one sweepstakes. To win a Sweepstakes, you have to win two firsts; one in Concert and one in Sight reading. Their winnings included: 7th and 8th Grade Choir, first; Fifth and sixth grade Chorus, First. Their Flutophone band which consists of 4th graders won a First and the Fifth Grade Band won a First. The Gruver Band won a Sweepstakes.

Glenn Truax is the Gruver Band Director and Bill Gregory is the Chorus Director. Spearman Band won Sweepstakes, a First in Concert and a first in sight reading. Sam Watson is the Spearman Band Director.

Perryton and Phillips Bands are the only others to win sweepstakes. There are 12 silver buttons on the front of a policeman's coat.

## Highway Const. In Near Future

A contract for construction of 15.799 miles on State F. M. 2017 and Highway 15 in Hutchinson, Hansford and Ochiltree County has been awarded to an Amarillo Texas firm, it was announced in Austin this week by the State Highway Commission.

Gilvin-Terrill, Inc. submitted the low bid of \$418,305.51 on the project. Construction of grading, structures, flexible base and hot mix asphaltic concrete pavement, located from 8.2 miles north of Stinnett northeast 13.9 miles and from Hansford County Line East 1.8 miles is expected to take 125 working days, according to Charles W. Smith, District Highway Engineer at Amarillo.

## Bill Giles To Have Opening Today, Thursday

Bill Giles will open his new C. and B. Studio today, Thursday, in Spearman. He is offering a big 8x10 black and white portrait for only \$2.00 for the first three days of his opening. This offer will be good Thursday, Friday and Saturday.

The new studio will also have all types of flash bulbs, films, and accessories.

Look for the opening ad in this weeks paper.

## OBITUARY

Wallace Lefe DeArmond, son of Jesse and Katie DeArmond was born November 3rd, in Alfalfa County Oklahoma.

In 1919 he moved to Hansford County. He had lived in or near this area since that time. On August 7th, he was married to Miss Myrtle Andrews, and to this union three sons were born, one son, an infant preceded him in death.

Lafe was a member of the Church of Christ in Spearman; a devoted husband and father; a good neighbor and friend. Though suffering the last few years from a serious heart condition he maintained an optimistic and happy attitude. Placing his trust in a Savior who said, "I am the resurrection and the life."

He departed this life March 29, 1958.

Surviving are his wife, Myrtle; two sons, Don and Billy, of Spearman; three grandchildren, two sisters, Mrs. Ada Mizer, of Menlo, California; Mrs. Eva Patterson, of Spearman, Texas; Two Brothers, Leonard of Spearman, Texas and Arnold of Perryton, Texas. A host of other relatives and friends.

## CARD OF THANKS

We wish to express our deep appreciation and gratitude for the many expressions of kindness and sympathy so generously extended upon the loss of our loved one. Your acts, thoughts help give the comfort and courage required. May God bless you all.

The families of: Lefe DeArmond, Leonard DeArmond, Arnold DeArmond, Otis Patterson, Fred Mizar

## County Bands Make Good Showing At Music Festival

Area One Elementary Music Festival was held in Perryton March 28. Schools in Area One include: Gruver, Spearman, Shelly, Stinnett, Pamhandle, Phillips, Dalhart, McLean, Channing, and Perryton.

Choral groups as well as Bands performed at this Music Festival.

Gruver made an outstanding showing. They entered five organizations, and won four first and one sweepstakes. To win a Sweepstakes, you have to win two firsts; one in Concert and one in Sight reading. Their winnings included: 7th and 8th Grade Choir, first; Fifth and sixth grade Chorus, First. Their Flutophone band which consists of 4th graders won a First and the Fifth Grade Band won a First. The Gruver Band won a Sweepstakes.

## Judge Boyer Announces For Re-Election

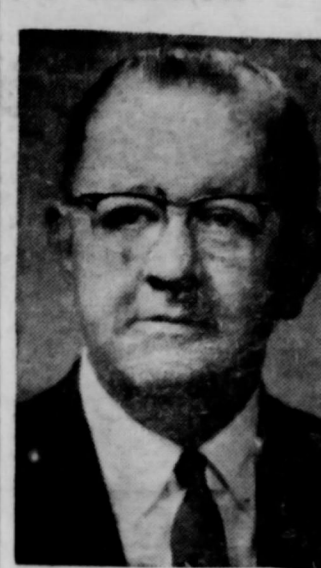

Judge Max W. Boyer, of Perryton, has authorized the Spearman Reporter to announce his candidacy for re-election to the office of District Judge of the 84th District of Texas. He was appointed to the vacancy by reason of the death of Judge Jack Allen. Judge Boyer has been serving as presiding judge of this court since December 21, 1957.

The present jurist had been active practicing attorney in Perryton for almost twenty nine years before his appointment. He relinquished his law practice before he assumed the duties of District Judge and has devoted his entire time to the office.

Judge Boyer is 52 years of age, married and has one son, Don, who is 13 years old. His wife, Addye, spends much of her time in activities for the benefit of children in the community. He is presently Chairman of the Hale-Aiken Committee on education for Ochiltree County and has held many offices in the Parent Teachers Association. The Boyer family belong to the First Methodist Church at Perryton. Judge Boyer has served as County Attorney of Ochiltree County for several terms and was a member of the Texas House of Representatives for four years. Long active in legal circles, he was the first President of the Northeast Panhandle Bar Association of Texas, is a member of State Bar of Texas and at the time of his appointment as District Judge, was Chairman of the 18th Congressional District Grievance Committee of the State Bar.

He resigned this post, upon his appointment as Judge, and the Committee later passed a resolution commending him for his outstanding work in seeing that complaints of misconduct on the part of lawyers were promptly handled.

In authorizing his announcement for this important judicial office, Judge Boyer issued the following statement: "Since the time that I assumed the duties as Judge of the 84th Judicial District I have devoted my entire time to the office. I gave up my law practice, which had been established over a period of twenty nine years and have no connections or obligations to anyone, except to see that all citizens are afforded equal justice as to their personal and property rights. My decision to run for the unexpired term, which is only two years, existing by reason of the death of Judge Allen, has been made with humility and is influenced largely by the fact that I have been fortunate in having experience, which is generally agreed, helps to qualify one for this important post. I leave it to others, who have observed, as to my judicial temperament, judicial ability, and sense of fairness and as to whether the business of the Court in the district, has been conducted promptly and efficiently. If, on the basis of my qualifications and experience, my candidacy merits the support and influence of the citizens of the 84th Judicial District, I shall be pleased and gratified. I am proud of the present status of the docket, and invite inquiry by each citizen from those who are familiar with the manner in which this has been accomplished. The splendid co-operation from the officers, the attorneys, the litigants and the jurors, during the more than three months I have presided over the Court is greatly appreciated. I have no promise or favor to offer to any person as an individual, but state that if elected for such unexpired term, I shall continue, with the help and prayers of all citizens, to administer justice throughout the three counties of the District."

A. L. Wilson, representative of the South Coast Life Insurance Company in Spearman attended a meeting of the agents at a Barbecue in Amarillo March 29th.

Forty-eight guns, one for each state, constitutes a national salute.

## Officers For V. F. W. Elected

On March 25, 1958, the following officers were elected to serve the Hansford County V. F. W. Post No. 6207 for the ensuing year:

Commander, Kenneth Evans; Senior Vice-Commander, Johnnie C. Lee; Junior Vice-Commander, Warren Jefferies; Quartermaster, Johnny P. Vernon, Adjutant, A. L. McElhany; Chaplain, Clyde Longley; Judge Advocate, Jimmie Linn; Surgeon, Bob Schell; Trustees, A. L. McElhany, Dean Stump, Clarence Mitchell.

## Lions Club Talent Show Is Success

The Lions Club sponsored a Talent Show Thursday night, that was a success from all angles. First place winner in age group 1-12 was Susie McLeod who won ten dollars for a dance number. Kathy Pattison won five dollars second prize for giving a reading.

In the adult group, members of the Do-si-do Square dance club sang a second number to entertain the crowd while the judges were making their decisions. Mr. Hall also played several violin selections following the program.

The talent artist showed to a good house, and everyone left the auditorium proclaiming their joyment of all numbers which ranged from classical music down to the music produced by the Four Jokers.

Bob Vaughn, Lions Club President, was Master of ceremonies. He kept his audience in the mood to enjoy the varied talent program.

## Judge Boyer Will Open Court Monday

Judge Max Boyer will convene the Spring Term of the 84th District Court for Hansford county in Spearman Monday morning April 7th. The Grand Jury will convene immediately following the opening of the court Monday at 10:00 a.m.

Below is the list of members of the Grand Jury.

Ernis Pittman, Frank Allen, R. C. Womble, Mrs. T. H. Etter, Mrs. Emil Knutson, Price Miller, Mrs. Bruce Sheets, J. R. Colard Jr., Mr. L. D. Anthony, Mrs. L. K. Garrett, Ted McClellan, Homer Miller, W. L. Boynton, J. M. Balmertine, Jewel Ward, and D. A. Jackson Jr.

Members of the petit jury are being summoned for duty at 10:00 a.m. Wednesday morning April 9th. There was a bit of confusion, and the petit jurors were contacted originally to report at an earlier date, but the Sheriff's Department has contacted all of them for the change to Wednesday April 9th. Below is the Petit Jury list:

Mr. O. C. Penn, Cora Smith, Mrs. Andy Rhodes, Mrs. Andy Gorman, Mrs. Earl Riley, Mr. Rue Sanders, Mr. Clifton Douglas, Mr. J. H. Vernon, Mrs. John Trindle, Mr. Robin Giblin, Mr. B. E. Haden, Mrs. Jack Taylor, Mrs. J. L. Brock, Mr. Floyd Close, Mr. R. C. Camdy, Mr. Herman Mitchell, Mrs. V. V. Floyd, Mrs. W. L. Russell, Mrs. Olen Chamber, Mr. Roy Noller, Mrs. G. C. Brillhart, Jr., Mr. Oscar Dahl, Mr. Stanley Slaughter, Mr. Paul Hazelwood, Mr. Delbert Allen, Mr. Joe Dan Bryan, Mr. W. O. Sheets, Mr. J. D. Wilbanks, Mr. Robt Novak, Mr. J. L. Lackey, Mr. A. N. Byers, Mr. Chester Mitts, Mr. Don Hudson, Mrs. Rodney Clawson, Mrs. Theo Bayless, Mrs. Ralph Reynolds, Mrs. Loyd Andrews, Mr. Gordon Stedje, Billy McClellan, W. R. Murrell, Howard Barkley, R. H. Greene, Mrs. J. C. Harris, Mr. C. V. Lowe, Mrs. A. R. Henderson.

## At Methodist Hospital, Dallas

Mrs. J. B. (Jimmie) Cooke is in the Methodist Hospital at Dallas, Texas, room 460, and is reported doing well at this time. Mrs. Cooke underwent surgery at the hospital for a Benign condition.

This was a rather serious operation and the many friends of Jimmie are delighted that she is gaining back her strength and from the prospects of coming home some time next week.

## Spring Meeting Scheduled At Gruver Church Of Christ

### B. J. Garnett Predicts Dry Weather

Spearman's outstanding weather prophet, B. J. Garnett, notified the weather department of the Spearman Reporter, that the month of April would be dry. He says April showers will not bring May flowers this year. His reason for this prophecy, are that when it stays cloudy for a week and doesn't rain, it will dry up.

However, for the month of May, we will have four inches of rain, to make smiles come back to the wheat farmer, and cow men. B. J. never misses, so you can figure this as an official weather forecast.

### Cattle Leave Wheat In This Area, April 1

Most farmers and ranchers have moved the cattle of wheat as of the 1st of April. Death losses have been pretty heavy this year from wheat poisoning. Monday night of this week was an extremely bad night, with some cow men reported as high as 5 deaths in one night.

The cattle market is higher on stocker cattle, than it has been since the war. An abundance of wheat, and shortage of stocker cattle has strengthened the market substantially.

### George C. Lowe Ask Election As Commissioner No. 4

The Spearman Reporter is authorized to announce the candidacy of George C. (Bud) Lowe, for the office of Commissioner Precinct No. 4. Mr. Lowe is a candidate subject to the action of the Democratic primaries in Hansford County to be held Saturday July 26th, 1958.

Mr. Lowe has been solicited by his friends to enter this race, and he feels that he is well qualified to handle the duties of the office he seeks. Bud is a graduate of Texas Tech at Lubbock, Texas and Majored in Finance. He was born and raised in Hansford County. He is the son of Mr. and Mrs. C. V. Lowe. Pioneer citizens of this area, Curt Lowe having lived in Hansford county 58 years.

This young man served as a First Lieutenant in the U. S. Army for two years, and has been a very outstanding young citizen of the Gruver area.

He asks your vote and influence and desires to thank one and all for any consideration they can give his candidacy.

### "Would You Watch One Hour With Me?"

The Christian Youth Fellowship of the Christian Church of Gruver are in charge of an hour of prayer and communion commemorating the Last Supper of our Lord, to be held at the church in Gruver. The service will begin promptly at 7:30 p.m., and all believers are invited to take part. It is the hope of this youthful group that you will join them in prayerful communion.

### MRS. CRAWFORD HOME

Mrs. F. O. Crawford returned home last Wednesday from Preswick, Scotland where she had spent the past few weeks with her daughter, A. C., and Mrs. Harold Galtin, and their new daughter, Maria Suzanne. They are with the Air Force Stationed there.

### HOSPITAL NEWS

Medical patients include: Mrs. Jerome Grimsley, J. J. Wheeler, Robert O'Hara, E. M. Groves, Mrs. Lloyd McCormick.

Lewis Whitfield is a surgical patient.

Mr. and Mrs. O. B. Shick of Morse are the proud parents of a son George David, born March 3 at 5:45 a. m. He weighed 7 lbs. 3 ozs.

The Spearman Reporter completed installation of a new strip-caster Wednesday.



Bob L. Hoover of Lubbock, Texas will arrive to begin his series of gospel sermons at the Church of Christ in Gruver, Texas Monday April 7th to continue through Sunday April 13th. This will be Bob's second meeting with the church in Gruver and many will remember his fine lessons from last Spring.

Flavi Ayers of Spearman, Tex. will be the song director. Flavi needs no introduction to the people of this area and we feel fortunate to have him assist in the meeting in this capacity.

Services for the week days will be conducted at 10:00 a.m. and 7:30 p.m. while Sunday services will be at 10:00 a.m. and 6:00 p.m.

If you are concerned in what the scriptures give us toward preparing our souls for the eternal home it is quite certain you will enjoy every service of this meeting. Surely that should be everyone's first interest.

One of the best ways to get the most from a series of meetings of this nature is to attend every service and bring Bibles with paper and pencil to take notes from the lessons as they are presented. This every one is invited to do at all services of the Church of Christ.

## STOCK CAR RACING

All persons interested in car racing contact Jack Jensen at the Spearman Auto Mart or Tommie Bruce at the Bruce Pontiac agency.

Last week's paper stated that entries from 1940 models and older; strictly stock, HOWEVER, it should have been 1950 instead of 1940 models.

Reddy Kilowatt says: DON'T TOUCH FALLEN WIRES

You can't be sure they're "dead" by looking. If you see a wire broken by fallen tree limbs, ice or other causes, don't let anyone touch it. Please notify us at once, so we can repair it.

COMMUNITY



Would it be better for an organized hunting group to contact someone who had hunting land, make the proper arrangements and lease or buy hunting rights by the day, month, year or years, or rather wait until the hunting season rolls around and hope for a place to hunt?

If a group has access to some ranch for hunting privileges through the years it would seem to me that this group would be more interested in the propagation of game on "their" hunting area than they would be if they could only hunt by the day with the rest of the season going to hunters who were also only day hunting. "I have paid so much for today's hunt and may never again be able to hunt here so why not shoot quail until I get my limit, even though the birds

are being over hunted," they might decide.

If a group, with not too many shooters in the contract, leased a certain amount of game range and applied all of the knowhow available, the game population would increase to large proportions. Just, for example, suppose you and a few more leased ten sections of good range and fed the deer and turkeys with self-feeders over the ranch, there is no telling how many bucks and gobblers could be harvested annually from the hunting preserve. This is not a suggestion but, rather an idea. As it is with most game areas there is one great provider of the game and that is Nature alone.

This reminds me of a neighbor who once and probably still does live down in Comanche County, Texas, on the south fork of the Leon. He made the remark about

raising chickens. "Nature will take care of chickens better than anyone can." He did keep a few wild hens around the barn but they were few and wild. His hens might have kept him supplied with eggs if he wasn't much of an egg eater.

Another time this same neighbor was plowing a blackland field of corn that was about four inches high while the Johnson grass was about eight inches in height. He remarked that he was in the process of running two cultivator sweeps near the corn, clipping the grass and then would be plowing the middles of the rows, thus leaving the corn field perfectly clean and free of the dredded grass. This sounded fine but in the meantime it rained for a few days and the grass was soon waist high. A few days later the corn crop was lost, and in looking across the creek I saw the field was full of cattle and sheep.

If we leave it to Nature there will be a certain amount of game, but if we wish to perform a few very needed practices from a game management angle, the

game population will jump. Johnson grass or corn, a seed stock of game or a heavy harvest of the surplus? It is left up to the managers of the game birds and animals.

**Speaking of the Weather**  
There have always been supposedly, signs with which to predict the weather. When the corn has a thick shuck the winter will be severe. Three days of strong south wind will always blow up a rain. When there is a bank in the west on Wednesday or Sunday night it will rain before the following Sunday or Wednesday. During a thunderstorm take refuge under a hackberry tree—lightning will never strike a hackberry (old Indian sign courtesy Bob Harlan). One of the surest signs about rain is another old Indian adage—when it is raining all around and pouring down in the middle, rain is likely.

Wildlife has already had an early spring this year. Two weeks ago, Ray Moore, postmaster at Clarendon, said that a few days before that he had found two

mourning dove nest with two eggs each in the nests. About the same time the bob-white quail were whistling bob-white in the eastern parts of the Panhandle. This is the mating call for these quail. Turkey gobblers have been strutting for more than two months.

Last fall some of the weather forecasters were predicting a severe winter. The winter turned out rather mild with enough moisture to produce winter weeds and grass, and the wildlife, utilizing the additional food to the extent that they made it through in fine shape. Viamin A plays a large part in the reproduction of bob-white quail. Greens, or green plant food, it loaded with this vitamin, therefore the quail population is only awaiting a few warm days in which to begin the prediction is that with a fair amount of rain in the hot months of the summer we can look forward to a large bob-white quail crop this fall.

**Agricultural Fillers XXX XXXX**  
There is still time to take soil samples and send them to the soil testing laboratory at Texas A&M College before most 1958 crops will be planted. If the samples are submitted in the very near future, they can be processed and recommendations returned in time for use this

spring, says W. F. Bennet, extension soil chemist.

Plan before you plant is a basic rule for successful vegetable gardening, says B. G. Hancock, extension horticulturist. Many vegetables grown in home gardens are wasted because too large a quantity of one vegetable matures

at the same time. To avoid trouble, Hancock suggests a succession of plantings in order to keep wastage to a minimum. More garden fresh vegetables are available over a much longer period of time.  
The Washington Monument is 555 feet high.

LOOK!

C. and B. Studio opening Thursday, April 3rd, in Gus McLain Building formerly occupied by Owens Auto Parts, Main Street, Spearman

Special offer for Thursday, Friday and Saturday... One 8 by 10 black and white, or Sepia Portrait for only

\$2.00

at time of setting... regular \$6.00 value.

Also, fast service on Kodak films. Hours daily, 10:00 a.m. to 5:00 P. M.

C. and B. Studio

Bill Giles

Spearman, Texas

FLASH BULBS—FILMS—ACCESSORIES

A reader operator of t receive a free the Reporter

The Mystery the two section operated by M 3 years. The ho the outside inc house.

Mr. and Mrs.

**Crankcase Crisis!**

It seems this nice old lady drove into a Phillips 66 Station to fill up with Flite-Fuel. When the attendant checked the dipstick, he found she had only about a quart of oil left in her car. When he pointed this out, she replied: "Fine... as soon as I use that up, I'll put in some more!"

Of course the Phillips Dealer explained that she needed five quarts of oil for adequate lubrication!

Now that spring is here, it's time to think about the oil in your crankcase. If you are still using "winter grade" oil, it's time to change it. But why use two, when one will do? Better switch to Phillips 66 Trop-Artic\* which gives you the effects of 10w, 20 and 30 grade oils. Compared to old-fashioned oils Trop-Artic Motor Oil can actually double engine life. Drive in today for your spring change-over. \*A trademark

now! do it yourself Save Money!

**clean your own rugs**

only \$6.00 PER DAY

Plus cost of liquid shampoo

- Amazing new rug-cleaning cleans rugs and carpets so fast and easy it takes only 1 hour to clean average 9x12 rugs.
- Even mothproofs at the same time.
- Makes rugs and carpets as fresh and clean as the day you got them.

Thorough scrubbing action removes all dirt and grime.

SO EASY

JUST POUR SHAMPOO SOLUTION INTO TANK

Easy to Operate

Just pour in 1 bottle shampoo and 6 parts water, NO MIXING!

**CUSTOM RUG CLEANERS**  
ONLY 8c SQUARE FOOT  
**WARDROBE CLEANERS**

Phone OL 9-3521  
Spearman, Texas

**NEWS** from Spearman  
County Home  
Demonstration Agent  
Texas A&M College  
Extension Service

Agent's Schedule:  
April 7 Leader Training Workshop for Clothing Leaders of the County.  
April 8, Lone Star 4-H, 4:00 p.m.

April 9, Morse 4-H, 2:45 p.m.  
April 10, District 1, THDA Meeting, Stratford.  
County-wide Social Security Meeting

A county-wide Social Security Meeting is scheduled for Wednesday, April 23, at 7:30 p.m. at the Club Room in Spearman. This meeting will be under the direction of Jim Latimer, Field Representative, from the Amarillo office. All types of Social Security questions will be answered, but special emphasis will be given to farm social security questions. Circle the date on your calendar now. All farmers, ranchers and interested people of the County are invited to be present.  
Recreation School

Home Demonstration Club Recreation Chairman of the County have a store of ideas for Club recreation now after attending the Recreation Workshop held in Spearman, March 27, 1958. Mrs. Bert Sheppard, County Recreation Chairman was in charge of the program.

Those in attendance were: Mrs. D. E. Parker, Mrs. Joe Smith, Mrs. John Kenney, Mrs. Bert Sheppard, Mrs. Bill Wilson, and Mrs. Jimmy Hester.

A recreation handbook of games submitted is being compiled and is available at request, to all recreation leaders of the County. Reporters School

A reporters school was held Friday, March 28, 1958 at the Club Room with 7 reporters in attendance. Timely Tips on reporting were given by Mrs. Delon Kirk and Billy Miller. An outline on "What reporters need to know" can be obtained at the Home Demonstration Agent's office.

It isn't too early to plan and purchase the seed for this summer's temporary pastures, suggests E. M. Trew extension pasture specialists. Local county agents can supply material on the subject, says the specialist.

"The Disaster Cellar" is the title of recently released Texas publication. It covers in detail a storm cellar and other items that should go into the overall planning. Copies are available from local extension agents or the Agricultural Information Office, College Station.

# REVIVAL

METHODIST CHURCH

AT

Gruver, Texas

## April 20 - 27th.

SERVICES

6:30 A. M. MEN'S BREAKFAST

10:00 A. M. PREACHING

7:00 P. M. CHILDREN'S MEETING

7:00 P. M. YOUTH MEETING

7:45 P. M. EVENING WORSHIP

Every member and friend of the church make this your opportunity and responsibility.

REV. EDMOND W. ROBB, Speaker

REV. O. A. McBRAYER, Singer and Youth Worker

REV. R. H. CAMPBELL, Pastor

EVANGELISM COMMITTEE, Visitors

Recipe for a stay-clean kitchen

**A modern ELECTRIC RANGE**

Your kitchen stays color-fresh and new-looking longer when you cook electrically. Flameless electric heat is as clean as electric light. There are no by-products of combustion to blacken utensils or soil kitchen walls, curtains and woodwork. A modern electric range is cool, fast and accurate, too, with every automatic feature for truly carefree cooking. Make your next range an electric. Live better electrically!



See your local electric range dealer



AT LAST! Pe On Wheels and LI NOBLE

Now Noble Hydrachart operates on motor's hydraulic system. LIFTS any 4-cv. hoe clear of ground. FOR TURNING ON CLEARING SPIG. FOR TRAIL. FOR TRANS. PARTING.

Hansford

Now is the field seed. C needs, baby Also have cc cattle cubs, r



A reader identifying the owner or operator of the farm on page one will receive a free one year subscription to the Reporter.



The owner or operator of the farm on page one is asked to call at the Reporter and receive a beautiful photo free of charge.

**Mystery Home This Week Property of Merle Beck, Home Of Mr. and Mrs. Woodie Beck**

The Mystery home featured above is the home on the two section farm of Merle Beck, which has been operated by Mr. and Mrs. Woodie Beck for the past 3 years. The home is a small house with 3 rooms, but the outside includes a corral, 2 barns, shop and well house.

past week, where Woodie will operate the Woodie Beck Cash Grocery and Gulf Station. Of course he has his 1958 crop on the two section farm.

Beck's have three daughters, Helen Sue, 11 years old a 5th grade student at Spearman schools; Mary Jane, 9 year old third grade student at Spearman, and their Boss three year old Teresa.

Woodie Beck is the son of the late Sid Beck, and is one of the real energetic aggressive young men of this area. He was married to Dorris Hester, daughter of Mr. and Mrs. Irwin Hester in August of 1946. The

The farm is under irrigation, and they have just completed an underground pipe system.

Mr. and Mrs. Beck have moved to Spearman just the

**Welcome To The Spearman Steakhouse**

Mystery home owners and all the citizens of this area.

Mr. and Mrs. Howard Huffman, Owners

**"Built on Confidence, Growing on Service"**

First State Bank

Banking Hours 9:00 A. M. -3:00 P. M.

**AT LAST! Put Your Hoes and Harrows On Wheels and Lift Them Hydraulically!...with NOBLE HYDRA-CART**



Now Noble Hydra-Cart operates on tractor's hydraulic system. Lifts entire 4-row hoe clear of ground. FOR TURNING ON AND - ROWS. WEARING SPI- RING OF TRAM, IS FOR TRANS- PORTING.

- ONE CART — for all lifting and transporting of hoes and harrows. Fits all makes in 4-section sizes.
- Eliminates use of skids — or loading onto trucks, etc.
- EXCLUSIVE! Height of entire drawbar can be adjusted to meet every field condition. Drawbars (optional) are quickly detached.
- Unit folds as narrow as two center sections for passing through gates or transporting.

(Keep standard 4" stroke remote control cylinder may be used on the Hydra-Cart.)

ORDER TODAY — and find out more about the great new NOBLE HYDRA-CART

Hansford Implement Co:

Now is the time to book your hybrid field seed. Check with us on all seed needs, baby chicks and poultry feeds. Also have complete stock of all range cattle cubs, remerse and supplies. ....

**EQUITY**

**USED APPLIANCES and T. V.**

- |               |          |
|---------------|----------|
| Washers       | Dryers   |
| Maytag        | Hamilton |
| Blackston     |          |
| Whirlpool     |          |
| G. E.         |          |
| REFRIGERATORS | T. V.    |
| 10' I. H.     | Emerson  |
| 8' Kelvinator | Philco   |
|               | Sonora   |

B and C Equipment Co:

NORGE — ZENITH — KELVINATOR

SEE US FOR YOUR  
HARDWARE AND  
HOUSEHOLD NEEDS  
FOR 1958!

Spearman Hardware

Phone Olive 9-3671 .... Spearman, Texas

John Bishop



Spearman Drug Store

Mr. and Mrs. Bruce Sheets

Spearman, Texas

Winter Barley Seed.

STORAGE—

FOR MILO AND WHEAT

R L McClellan Grain Co:

**SEWING MACHINES  
REDUCED**

**\$99.95 UP**

We stock the New Homemaker Mch both portable and Cabinet model

Also

Domestic and White Rotary Machines All machines in plain or automatic Zig-Zag

White's Auto Store

Ike Baggerly

**- AUTOMOTIVE -**

Parts and Supplies

Owens Sales Co:

Claude Owens



# Savings-Priced Buys for HAPPY EASTER FEASTING



## HICKORY - SMOKED - TENDERIZED HAMS

- WHOLE HAM 10 to 16 lb. **49¢ lb.**
- SHANK PORTION lb. **59¢**
- BUTT PORTION lb. **55¢**

- Hickory Smoked BARBECUE FRYERS **\$1.59** each
- Pure Pork SAUSAGE Pound Roll **35¢**
- Armours Star BACON lb. **57¢**

### Fruits & Vegetables

- TEXAS—GOLDEN—CRISPY ASPARAGUS bch. **29¢**
- FANCY—RED—RHOME—BEAUTY LETTUCE 2 lbs. **25**
- LARGE—GREEN—BUNCHES CARROTS 2 pkg. **19**
- LARGE—FIRM—GREEN—HEADS APPLES 2 lbs. **25¢**

## Bread 2 for 29¢

Favorite "Every Day Low Price" 1 and one-half lb. loaf

- |                                      |   |  |
|--------------------------------------|---|--|
| NORTHERN WAXTEX Wax Paper <b>23¢</b> | REGULAR SIZE Oxydol <b>32¢</b>          | REYNOLDS ALUMINUM 25 ft. Foil <b>33¢</b> |
| GIANT SIZE Oxydol <b>69¢</b>         | JUMBO SIZE DETERGENT Dash <b>\$2.29</b> | GIANT SIZE Tide <b>79¢</b>               |

BORDEN'S 2 oz. Instant COFFEE **2 FOR 59¢**

KRAFT'S SALAD DRESSING Miracle Whip Quart **55¢**

Set your holiday table in the height of Easter feasting fashion... with wonderful foods from CUT RATE. For here are all the traditional favorites—the best of everything for the feast... and everything is low, low priced to help you feast for the least. Start your menu with these super values. Complete it from appetizers to desserts with the equally BIG BUYES you'll see in every department. Hop in today and shop for savings-priced foods for HAPPY EASTER FEASTING.

- JELLO 4 for **25¢**
- ANGEL FLAKE or PREMIUM 7 oz. pkg. COCANUT **29¢**
- BETTY CROCKER WHITE DEVILS GOLDEN or SPICE CAKE MIX pkg. **27¢**

Tendercrust Brown-n-Serve Rolls pkg. **15¢**

- HERSHEYS CHOCOLATE CHIP DAINTIES **25¢**
- SHURFINE 12 oz. STRAWBERRY PRESERVES **29¢**
- MARGARINE 1 lb. MEADOWLAKE **25¢**
- MARYLAND CLUB COFFEE lb. **85¢**
- SHURFINE COFFEE lb. **75¢**
- FOOD KING COFFEE lb. **63¢**
- 3 lb. CAN FLUFFO or CRISCO **89¢**
- SHURFINE EVAPORATED TALL CAN MILK 2 for **23¢**



## EGGS

FRESH WHITE FINE FOR DYEING DOZ. **35c**

## EGG DYE

2 for **15¢**

PURITAN CANDY EASTER EGGS pkg. **25¢**

### Holiday Foods

- SHURFINE 2 sv. WHOLE BLUELAKE 303 CAN GREEN BEANS **23¢**
- HEMET SYRUP PACKED NO. 316 CAN SPICE PEACHES **23¢**
- SHURFINE 303 CAN FRUIT COCTAIL **19¢**

CANADA DRY Ginger Ale **19¢**

Lady Borden Buttered Pecan Ice Cream PINT **25¢**

- ### Frozen Foods
- MITY NICE 10 oz. STRAWBERRIES 2 for **29¢**
  - PASCO 6 oz. ORANGE JUICE 2 for **35¢**
  - LIBBYS ENGLISH PEAS 2 for **29¢**
  - SIMPLE SIMON 24 oz. CHERRY PIES **49¢**

FRIENDLIEST STORE IN THE PANHANDLE **CUT-RATE** FAMOUS FOR SERVICE MAIN STREET **GROCERY MARKET** SPEARMAN TEXAS

This'n That  
Around Gruver  
The vote on the bond issue for the swimming pool carried by a majority. All we have to do now pay for it, and that means...  
Did you know that Mrs. Bobby Gruver has a fine greenhouse. She always knew she had a green thumb, now we think she has a whole green hand. If you want fine tomatoes and other things go down and see Josephine. Mr. and Mrs. Ernest Spivey have been in town for the last... They like their new home very much but they still love...

P  
We  
at the west of ty will

- 2—W-9
- 1—55 M
- 1—Sup
- 1—Moc Mas
- 1—12 F
- Pow Mot
- 1—Set Drills
- 1—John
- 1—No.
- 1—No. Bar.
- 1—10 F
- 3—17 F
- 1—16 F
- 3—Steer

**This'n That**



**Around Gruver**

The vote on the bond issue for the swimming pool carried by a majority. All we have to do now pay for it, and that means we were for the swimming pool, but it is a reminder that you can't get something for nothing. Let us hope that we don't wake up 400 years from now.

Did you know that Mrs. Bobby Close has a fine greenhouse. She always knew she had a "green thumb", now we think she has a whole green hand. If you want fine tomatoes and other things go down and see Josephine.

Mr. and Mrs. Ernest Spivey were back in town for the last time. They like their new home very much, but they still love

Gruver, and cannot stay away too long at a time.

The Orville Walkers had a kind of family reunion last week. We have been trying to get Alice Walker on the phone all morning to get the details, but she must have been out. So we contacted some of the others who were present. They all had a wonderful time together. In addition to Orville and Mrs. Walker, there were Mr. and Mrs. Ernest Spivey, Mrs. Jessie Earle Gainey, Mrs. Lottie Reed, Mr. and Mrs. Tom Spivey, Mr. and Mrs. Ross Walker, Mr. and Mrs. Roy Walker, Jr., and Mrs. O. V. Walker, Jr., and Ward and Elizabeth Spivey. Of course all of the grandchildren were on hand to liven things up.

Miss Carrie Neilson is in an Amarillo Hospital. We know she is very ill, but we do not know the nature of her illness.

H. S. (Son) Hayes Jr. is also in an Amarillo Hospital. He may however be home by now. We have not been able to discover the nature of his illness either.

We are sorry to report that the little daughter of Mr. and Mrs. Jewel Ward is very ill. They took the little girl to a Perryton Hospital where she was given blood transfusions. They have City for treatment. We understand she has a very serious ailment.

Miss Larus Cator, daughter of Mr. and Mrs. Speck Cator is in a Perryton Hospital. She has just been operated on for appendicitis.

Mr. and Mrs. Lawrence Gruver, Uncle Joe Gruver, and Mr. and Mrs. Dave McClellan are down in Port Aransas, fishing.

You all remember Dollie Thompson. She is now Mrs. Val Henson

and lives in Wichita Kansas. She is the mother of a brand new baby son. Congratulations.

Mr. and Mrs. Glen Thompson are happy over the arrival of a baby son. The young man weighed 8 lbs. 5 oz. Glen is a research engineer for the Pratt and Whitney Aircraft Corp. in Hartford Conn. His wife is the former Mildred Briggs, whose home is near Beaumont.

Mr. and Mrs. R. D. Tomlinson have left for Fresno Cal. While there they will visit with Mr. and Mrs. J. H. McCleary.

Miss Janelle Winkler, daughter of Mr. and Mrs. Clark Winkler of Gruver is a senior elementary education major in Texas Wesleyan College. She has been elected "May Queen" and as such will reign over the May Festival. She has selected "Candy Land" as the theme for the festival. The May Queens royal maid of honor will be Miss Maurine Whigham. Royal lady in waiting will be Miss Betty Burnett. Janelle serves as floor assistant at Ann Waggoner Hall.

Chink Chesser, Texoma mail man is in the Guymond Municipal Hospital. He recently underwent surgery and is making a good recovery. Chink is a good mail man. His friends will be happy to have him back.

Mr. and Mrs. Bobby Close are visiting in Oklahoma. Bobby was recently injured in such a way he couldn't work for a while, so they are visiting.

Mr. and Mrs. Clide Hazelwood of Lubbock visited with his mother Mrs. D. W. Hazelwood, last Tuesday.

Mrs. Vester Hill and Mrs. Pope Gibner made a trip to Borger Monday.

Mr. and Mrs. J. D. Hester and Mr. and Mrs. H. W. Gabley returned home after a three weeks at Hot Springs, New Mexico.

CHOCOLATES PROVIDED PROTECTION



# Public Auction SALE

**Wednesday April 9th BEGINNING AT 1:00 p.m.**

at the Sam Wohlford Ranch 9 miles south of Stratford, Texas, or 2 miles northwest of Riffe Elevator on Highway 287 at Lautz, the following described property will be sold at public auction.

**FOUR TRACTORS**

- 2—W-9 Internationals.
- 1—55 Masey Harris.
- 1—Super M Farmall International.
- 1—Model 21 Self Propelled Massey-Harris Combine.
- 1—12 Ft. Gallion Road Maintainer, Powered with Case Industrial Motor.
- 1—Set Low 8-16 John Deers Grain Drills.
- 1—John Deere 4-Row Lister.
- 1—No. 11 International 4-Row Lister.
- 1—No. 12 International 5 Row Tool Bar.
- 1—10 Ft. International Power Binder.
- 3—17 Ft. Krause Disc Plows.
- 1—16 Ft. Graham-Hoeme Chisel Plow.
- 3—Steel Puddlers.

- 1—6-Section John Deere Harrow.
- 1—8-Section John Deere Rotary Hoe.
- 2—Mayrath Grain Loaders.
- 1—Bale Loader.
- 1—Disc Harrow.
- 1—4-Row International Go-Devil.
- 1—4-Row Steel Knife Sled.
- 1—Letz Hammer Mill.
- 1—½ Ton Chevrolet Pickup.
- 1—Jeep Pickup Truck
- 1—Ford Service Truck
- 1—Ford Truck, Grain Bed and Stock Rack.
- 14—Wood and Steel Feed Bunks.
- 1—16 Ft. Rubber Tire Bundle Trailer.
- 1—500 Gallon Tank and Pumps.
- Steel Water Tanks.
- Hand Tools, Log Chains, Grease Guns, and Many other Items.

**TERMS—CASH**

No property to be removed until satisfactory settlement is made. NOT Responsible In Case of Accident.

**AUCTIONEERS**

Bill Pendleton and Neil Stinson

**CLERK**

First State Bank

**Sam Wohlford, Owner**

**HIGHLIGHTS OF SPEARMAN'S 1958 ANNIVERSARY CELEBRATION TO BE HELD APRIL 25-26**

Thursday April 24, 8:30 P. M. SQUARE DANCE: Memorial Building. Caller Todd Williams, of Lamar, Colorado.

Friday, April 25th, 2:00 p. m. RODEO: Bull riding, Bareback Bronc Riding, Bull Dogging, Ribbon and Calf Roping - Entry fees \$5.00. \$100.00 prize money in each event. Stock furnished by Charlie Plummer, Jr., Elk City, Okla.

8:00 P. M. MODERN DANCE: at Spearman Memorial Building.

Saturday April 26th, 8:00 a. m. OLD TIMERS REUNION: Traylor Motor Co. Refreshments will be served.

10:45 A. M. PARADE: Theme will be "Tall Tales of Texas." Please turn in your entries as soon as possible to Bob Vaughn, Chairman, parade committee or to the Chamber of Commerce office.

12:00 NOON BARBECUE: Will be served at the court House Squar by the Pampa Shrine Club. Tickets are now on sale, contact Gene Cline, chairman, barbecue committee or your Chamber office.

2:00 P. M. RODEO: same as Friday Program.

9:00 P. M. MODERN DANCE: Spearman Memorial Building.

**CELEBRATION COMMITTEES**

Advertising Committee  
John Bishop  
Stanley Garnett, Chairman  
Rodeo  
J. K. Hicks  
L. M. Patterson  
H. C. Brillhart  
Rodeo Gate  
R. C. Canunedy  
Gene Cudd  
Max Baggerly  
Jimmy Shieldknight  
Roy Les McClellan  
Olin Chambers  
Decorations  
J. W. Gibner  
Joe Lackey, Chairman  
Frank Buzzard  
Barbecue  
Gene Cline  
First Aid  
D. R. L. Kleebrger  
Dr. Glenn Batsdell  
Dr. Hackley  
Clean-Up  
Leo Dacus  
PARADE  
Bob Vaughn, Chairman  
Elley Vanderburg  
Guy Fuller  
Joe Traylor

**District Tennis Meet Held In Spearman April 1st**

The annual district tennis meet, was held at Spearman High School Tuesday of the week. Results were as following: Senior boys singles were won by Spearman, Bob Hartman; Senior boys doubles were won by Spearman; Kenneth Townsend, and Wesley Garnett; Senior girls singles were won by Darroutt, W. Faussett winning first. Senior girls doubles, Spearman First: Mary Frances Vernon and Anita Holt.

In the Junior High School play offs, Spearman won first in boys doubles; Phill Cates and Burton Schubert. Girls single Lou Clark

Spearman won first place. In girls doubles, Booker won first; in boys singles Booker won first. The judges for the meeting were Easton Wall, Roy Pennington, and Chares Traylor.

Development of the electro-ejaculator to collect semen from bulls now makes it possible for cattle producers to evaluate the semen quality and determine how effective their bulls are in making cows conceive. During recent months semen was collected and tested from over 1,200 bulls. L. A. Maddox, extension animal husbandman, says that about six percent of the bulls checked were sterile while another eight percent had semen of such low quality that their value as breeders was very questionable.

**WIRING & P.A.**  
Dub Davis  
George Collard  
**MODERN DANCE**  
Charlie Nall, Chairman  
Russell Townsend  
**SQUARE DANCE**  
Gene Cudd, Chairman

**BREEZE BROTHERS WELDING**

Oil Field—Pipe Line—Farm Machinery  
ANY TIME — ANY PLACE

24 Hour Service

**INSURED**

14 North James St. Spearman, Texas  
**DAY PHONE** NIGHT PHONE  
**OLive 9-6971** **OLive 9-4866**

C. M. Breeze—E. M. Breeze  
Come By And See Us for Your Welding Needs

### Explaining Away Some Egg Law Fears

Anything new is eyed with suspicion, and often we tend to place blame for our disappointments on something foreign to us either because we don't understand or because of convenience. So it is with the new Texas Egg Law. Some misunderstandings and fears have come up on occasion which, although without real basis, are genuine fears and therefore need to be explained. Reports have reached the Texas Department of Agriculture that certain retailers and buyers have refused to handle eggs from small producers with limited flocks falsely blaming the Texas Egg Law as their reason for not doing business with the farmer who wants to sell only two or three dozen eggs at a time. There is no such trade-restricting provision anywhere in the law, noting whatsoever that interferes with or prohibits this longstanding business relationship between producers and buyers. A retailer, dealer, or other egg handler can purchase any amount of eggs from a producer at any time. A small producer can market his eggs in the same manner as he has always done—either graded or ungraded. If he claims a grade he must comply with the provisions of the law. In other words, eggs do not have to be graded at any level or trade. Ungraded eggs may be sold in the channels of trade but they must be represented as ungraded eggs. However, it is better for all concerned if producers and handlers do participate in the egg grading program so that high quality eggs will not be sold without the quality being represented by the advertised grade which attests to the value and quality of the eggs. When a grading system is used, cartons or containers have to be labeled according to actual size and grade of eggs. Anyone having a question on the egg law and its effect is urged to contact the Texas Department of Agriculture in Austin. All inquiries will be full and promptly answered.

Manager of the Amarillo Social Security Office. Workers or self-employed persons who have been disabled for 6 months or more should file for disability freeze as soon as possible John R. Sanderson said. Failure to file by June 30, 1958, may cause a loss of rights to disability insurance benefits payable at age 50 and to benefits payable at retirement age. Failure to file could also cause survivors of the disabled person to lose survivor's benefits in case of the death of the worker. All social security payments are based on your average earnings over a certain period of time. If you are disabled over a long period of time and had no wages or self-employment income this could cause you to lose your insured status. Filing for a disability freeze could have the effect of freezing your record during the time you are disabled. This period would not be counted when your average earnings figured. John R. Sanderson said. If you have been disabled for 6 months or more and have been unable to work because of your disability you should contact your nearest social security office, if you have not already done so. If you know someone who is disabled and has not contacted the social security office you would be doing him a favor if you told him of this important date John R. Sanderson added.

### Farm News

Secretary of Agriculture Ezra Taft Benson today announced that more than 1,000 farmers and ranchers either are starting on complete farm or ranch plans in the newly launched Great Plains Conservation Program or have applications awaiting action. The USDA's Soil Conservation Service reports 68 of these plans for faster application of soil and water conservation have been launched in seven states. (Texas, North Dakota, Nebraska, Kansas, Oklahoma, New Mexico and Colorado). The contracts signed involve 74,399 acres of farm and ranch lands, an average of 1,100 acres per unit. Cost-sharing is guaranteed by the Federal government to cover periods of conservation work of from three to 10 years. The 1,100-acre average size is not far from what is recognized

generally as necessary for a family to earn a fair return in agriculture in much of the Great Plains area, the Secretary said. Texas, with 65 of its western-most counties taking part, leads with 51 contracts signed for units totaling 42,588 acres. Oklahoma, with 14 counties, is next with seven contracts and 17,020 acres. New Mexico reports four contracts on farms totaling 6,446 acres. Regrassing practices lead at present in the interest of farmers and rancher, with cost-share help provided in most of the 10 states at about 80% of the cost establishing grass. There is much interest too, in water conservation practices. Many of the soil conservation practices which a plan may call for must be applied at the owner's own expense. Congress has authorized \$150,000,000 for a 10-year program of helping farmers and ranchers in the 10 Great Plains States stabilize their lands and, as a result, their economy through stepped-up soil and water conservation. In most cases the operators want to finish their jobs as soon as possible—in three, four or five years. A total of \$10,000,000 was provided for the first year of the program's operation, and another \$10,000,000 has been recommended in the new budget for the succeeding year.

White House Tea Mrs. Rogers came home the other evening with a glowing account of how beautiful the White House was decorated inside and how lovely Mrs. Eisenhower looked. It seems that Mrs. Eisenhower interrupted her vacation to come back to Washington in order to entertain at a tea that had been scheduled for some time. The White House was decorated in appropriate Irish fashion. Mrs. Eisenhower in keeping with the decorations, was attired in a green dress and received the guests in the Green Room. From the accounts that I heard, it was a lovely and impressive tea. Visitors Amarillo High School can certainly be proud of a fine group of their students who stopped in Washington en route to the Columbia Scholastic Press Association Convention in New York. This group of 16 high school journalists with their sponsors, Mrs. Mickey Hodge and Mr. J. F. Paschal, included Velma Arnold,

sure wish my good friend Bill Burran of Clovis would fix up the old Burran building here close to the Reporter. I am sure he could get a profitable renter if he would fix up the building. It is basically a good building, but has been vacant so long and let deteriorate that it will take quite a slug of money to make it attractive to folks who want to rent a business building in Spearman. If there are any of you folk who could use this building, I suggest you get in touch with me, and I will in turn talk to Bill Burran. There was never finer folks on the face of the earth than the Burrans, and I know that Bill will either fix up the building for a renter, or will sell it reasonable so a prospective renter can buy the building and fix it up himself. Its nine-foot wing-spread makes the condor the largest bird that flies. Polo was developed in India. Congressmen cannot be arrested for traffic violation. Pennsylvania has no seacoast, yet has a navy yard. Buenos Aires is called the "Washington of South America." The River Rhine in France is the swiftest in the world. A man whose normal weight is 150 pounds would weigh about 50 pounds if all the water in his system were dried up.

### POLITICAL ANNOUNCEMENTS

ED VERNON  
Commissioner Precinct No. 2  
MRS. MERLE WASHINGTON  
County Treasurer  
MRS. SADA HOSKINS  
County Clerk  
J. W. (BUCK) BUCHANAN  
State Representative,  
95th District  
JOHNNIE C. LEE  
County Judge, Hansford Co.  
George C. (Bud) Lowe  
Weldon Green  
Commissioner Precinct No. 4  
Judge Max Boyer  
District Judge  
84th Judicial District

### HELP WANTED

"EXCEPTIONAL OPPORTUNITY"  
For reliable person, man or lady, with vision and ability to act immediately for a lifetime of assured income. To service route of cigarette machines established locally for operator. \$900 to \$1,800 cash investment required. THE RETURN OF WHICH IS GUARANTEED IN WRITING BY US, for you to earn up to \$200 per month part time. You can get up to \$28,000 annually on a full time basis. We are an established reputable concern with the finest and oldest name brand equipment. If you have the cash and are sincerely interested please write giving your phone number and brief background for local interview at your convenience. COIN SALES DISTRIBUTORS, INC. 5750 Nicollet Ave. Minneapolis 19, Minnesota  
WANTED—Lady to care for elderly lady in home. Write P. O. Box 526 Spearman. No. 17-21-p  
\$40 per week, five mornings per week, two hours per day, 9:30 to 11:00 a. m., in vicinity of Spearman and Gruver, for smiling woman under 60. Use of car necessary. For interview write Box Z, Spearman. 17-31c

### FOR SALE

FOR SALE—Used mattress and springs. Like New. Single Bed size. 213 S Bernice St. Phone 4486 17-21c  
FOR SALE—To be moved. Very good 2 bedroom house built in 1952. Nice kitchen cabinet, nice bath room complete floor furnace. Located in Texhoma. Will move easily. Size 24 by 28 Ft. Price \$3250.00. Wesley Lunt Box 125 Sunray, Texas. 17-24p  
FOR SALE—760 Ft. 8 Inch gated aluminum pipe with trailer and lifts. Price \$1.25 per foot. Wesley Lunt, Box 125 Sunray, Texas. 17-24p  
FOR SALE—Maytag, chest type Deep Freeze. See Ola Sparks after six. Phone 5906 15-4TC  
FOR SALE—Small child's Saddle. Good condition. Reasonable. Wesley Garnett. Phone 6161. 17-71nc  
FOR SALE—35 Ft. Prairie Scooter Trailer house. 2 bed rooms. Small equity take over payments. Space 21, Jackson Trailer Court. 18-11c  
FOR SALE—Good Green Alfalfa for \$25.00 per ton. Also 15 tons for sale for \$22.50 per ton. See Melvin Ross, located 10 miles North Spearman. 18-21c NF  
FOR SALE—Three German Shepherd pups. Mother is registered German Shepherd. Priced Reasonable. Get in touch with Willis Kurtz, Corner Service Station. No. 18-21-p

### Miscellaneous

Landscaping Service, trees and shrubs that live. Complete line of nursery stock. Buy now and plant now. Perryton Nursery 610 East 1st Ave. Phone 5-5354 Perryton, Texas. 17-51p  
Apartment for rent or sale. Furnished. See Mrs. Ruth Caro. Phone 4191, Spearman. No. 17-71n  
Exchange—Modern Bentonville, Arkansas home. Ozark region. Similar value Spearman City home. J. G. Gross, Bentonville, Ark. 18-11c  
Strayed from farm sets of Gruver, plain steer. Weight about 650 pounds. 1A on Right hip. I. W. Ayres Jr., Gruver, Texas. Star Route

### CONSTRUCTION

IRRIGATION WELL SERVICE  
Full and Set Pumps (All Makes)  
Pump and Bowl Repairs  
Clean Out Holes  
Gear Head Repairs  
B & C EQUIP. CO.  
Phone OL 9-2351  
Spearman, Texas

### ANTHONY ELECTRIC

Industrial and Oil Field Wiring  
Commercial and House Wiring  
Contracting and Repairs  
L. L. ANTHONY  
Phone OL 9-2361  
413 S. Barkley St.  
Box 727  
Spearman, Texas

### Macias Construction Co.

Homes under Construction in South Spearman.  
G. I., FHA Loans WILL TRADE  
See Us For Your Building Needs  
Alex Macias  
1002 Evans  
Spearman, Texas

### SELLING OUT OUR STOCK OF

B. F. GOODRICH TIRES  
SALE PRICES — STOCK WILL CONSIST OF GENERAL, GATES AND FISK TIRES.  
WE ARE DISTRIBUTORS OF BLACKLEG SERIUM AND VACCINE.  
ALSO - TORNADO SIGNALS  
Floor Mats - Mufflers - Mirrors  
AUTOMOTIVE ACCESSORIES

### ROSS'S TEXACO SERVICE STATION

S & H GREEN STAMPS  
DOUBLE STAMPS MONDAYS  
Phone OL 9-2031  
B. F. Goodrich & FISK TIRES  
MOTOR WISE



### A. & G. Humble Service

WYATT ATKINS  
RAYMOND GILLEY  
For the life of your car GO GULF!  
GULF

Hansford County  
V. F. W. POST NO. 6287  
Regular Meeting Nights 2nd and 4th Tuesday of each Month  
Commander, Warren Joffrin  
Sr. Vice Com. Kenneth Evans  
Jr. Vice Com. Clarence Mitten  
Chaplain, Johnny Lee  
Giv. Master, Johnny P. Verna  
All members are urged to attend these meetings.

### Hansford Lodge 1040

A. F. & A. M.  
Regular Communication 2nd and 4th Monday of each month  
Dexter Ehrh, W. M.  
Roy L. McClellan, Secretary

### MEDICINE

Dr. D. E. Hock  
OSTEOPATHIC PHYSICIAN AND SURGEON  
304 MAIN ST.  
Office Hours: Week Days 9-12 and 1-5  
Saturday 9-12  
Office Phone - Res. 4851

### Dr. Reese Now

DR. GENE K. SMITH  
OPTOMETRIST  
OFFICE HOURS  
9 to 12 a.m. 1 to 5 p.m.  
Saturday 9-11 a.m.  
Phone 548  
No. 10 SW 2nd Ave.  
Perryton, Texas

### R. L. Kleeber

M. D.  
Physician and Surgeon  
Medicine, Surgery and Obstetrics  
Hours: 9-12 a. m. - 3 p. m.  
CLOSED ALL DAY THURSDAY AND SATURDAY AFTERNOON  
Phone: Office 572  
Res. 2161  
16 S. W. Court  
Daily Bldg  
Spearman, Texas

### Dr. F. J. Dally

DENTIST  
No. 16 S. W. Court St.  
Phone 3561  
Spearman, Texas

### SANFORD HOSPITAL AND CLINIC

Perryton, Texas  
Phones 2821 or 2831  
ROY K. SANFORD, M. D.  
Pediatrics  
J. BLUFORD JOHNSON, M.D.  
General Surgery  
O. U. MONROE, M. D.  
Obstetrics - General Practice

### INSURANCE

E. C. GREENE  
Real Estate  
Loans  
Insurance  
Phone 4261 - Box 168  
Spearman, Texas

### B. M. A. INSURANCE

E. K. SNIDER  
Spearman, Texas

### AMBULANCE FLOWER

Number Dial 2751  
SPEARMAN, TEXAS

### Boxwell Bros.

Funeral Home and Flower Shop  
Day - Night Phone 2781  
SPEARMAN, TEXAS

### Washington News

YOUR CONGRESSMAN  
WALTER ROGERS  
Member of Congress  
10th District of Texas  
THE AMERICAN FARMER  
The spotlight is again upon the American farmer. The reason for this is several elements in the nation's Capital have underlain in the past several years completely destroyed the welfare of the agricultural segment of our economy. Their efforts have been toward making a whipping out of the American farmer and making him appear, in the eyes of the city dwellers, as a dynamic scoundrel who is receiving subsidies and causing high prices. At a traffic intersection, the S. Mail truck has the right of way over all other vehicles, at all times. The country is now beginning to reap the fruits of these false and many cases, malicious charges and practices against the American farmer. The propaganda producers have been able to sell their bill of goods to the city dwellers and make them believe that the American farmer is living off the fat of the land, receiving subsidies from the taxpayers, receiving high prices for his products, and causing a shortage of food. This is not the first time in our history that this has happened. It has happened several times, and every time it occurs our country pays the same identical price, to wit, a recessionary period that on occasions, has entered into our lives. We must not let this happen again. The fully debated and indicated that we have a farm price level lower than a resolution he simply provided ration could not sort of average congress had the also appropriate ice support and laws. The need was based upon the fact that had been steadily decreasing the cost of living. The complete argument that farm are causing high prices is reflected in 1948 wheat set, yet the average pound loaf of wheat is 14c. Yet in wheat as \$2.00 average price of a

### Dr. F. J. Dally

DENTIST  
No. 16 S. W. Court St.  
Phone 3561  
Spearman, Texas

### SANFORD HOSPITAL AND CLINIC

Perryton, Texas  
Phones 2821 or 2831  
ROY K. SANFORD, M. D.  
Pediatrics  
J. BLUFORD JOHNSON, M.D.  
General Surgery  
O. U. MONROE, M. D.  
Obstetrics - General Practice

### INSURANCE

E. C. GREENE  
Real Estate  
Loans  
Insurance  
Phone 4261 - Box 168  
Spearman, Texas

### B. M. A. INSURANCE

E. K. SNIDER  
Spearman, Texas

### AMBULANCE FLOWER

Number Dial 2751  
SPEARMAN, TEXAS

### Boxwell Bros.

Funeral Home and Flower Shop  
Day - Night Phone 2781  
SPEARMAN, TEXAS

### C. and J. Drilling Company

SLIM CATES - BUD JACO  
Featuring Irrigation well jobs and domestic wells for water and small pumps  
TELEPHONES OL 44  
Olive 9-4756

### GLASS REPLACEMENT

Body Shop and Painting  
R. L. (Smoky) Hus  
Spearman, Texas

### FOR SALE

SPRING BARLEY SEED  
G. H. ETLING  
GRUVER, TEXAS

### Order Your Agriculture

LEE OIL CO., SP  
Telephone

### Hereford, Tex., 1

more Maize Or Using Phillips

Earl Holt, Hereford, Tex., says from 250 acres of irrigated maize Ammonia than I got from 1 which received no ammonia. I only use irrigation well for the

Other Southwestern farmer nitrogen from top quality Phosphorus helps them get more production. They get more cotton t... yields of sorghum grain and more marketable vegetables as on wheat are increased through extended grazing periods.

Phillips 66 Agricultural Ammonia and gives you more nitrogen from commercial fertilizer

Order Your Agriculture

LEE OIL CO., SP  
Telephone

Order Your Agriculture

LEE OIL CO., SP  
Telephone

### Social Security News

June 30, 1958 is an important date for disabled persons under age 50 who have not filed an application for a disability freeze according to John R. Sanderson.

### White House Tea

Mrs. Rogers came home the other evening with a glowing account of how beautiful the White House was decorated inside and how lovely Mrs. Eisenhower looked. It seems that Mrs. Eisenhower interrupted her vacation to come back to Washington in order to entertain at a tea that had been scheduled for some time. The White House was decorated in appropriate Irish fashion. Mrs. Eisenhower in keeping with the decorations, was attired in a green dress and received the guests in the Green Room. From the accounts that I heard, it was a lovely and impressive tea. Visitors Amarillo High School can certainly be proud of a fine group of their students who stopped in Washington en route to the Columbia Scholastic Press Association Convention in New York. This group of 16 high school journalists with their sponsors, Mrs. Mickey Hodge and Mr. J. F. Paschal, included Velma Arnold,

### CONGRATULATIONS

CONGRATULATIONS TO THE AMARILLO HIGH SCHOOL JOURNALISTS WHO STOPPED IN WASHINGTON EN ROUTE TO THE COLUMBIA SCHOLASTIC PRESS ASSOCIATION CONVENTION IN NEW YORK. THIS GROUP OF 16 HIGH SCHOOL JOURNALISTS WITH THEIR SPONSORS, MRS. MICKEY HODGE AND MR. J. F. PASCHAL, INCLUDED VELMA ARNOLD,

### WANTED

WANTED—Lady to care for elderly lady in home. Write P. O. Box 526 Spearman. No. 17-21-p  
\$40 per week, five mornings per week, two hours per day, 9:30 to 11:00 a. m., in vicinity of Spearman and Gruver, for smiling woman under 60. Use of car necessary. For interview write Box Z, Spearman. 17-31c

### FOR SALE

FOR SALE—Used mattress and springs. Like New. Single Bed size. 213 S Bernice St. Phone 4486 17-21c  
FOR SALE—To be moved. Very good 2 bedroom house built in 1952. Nice kitchen cabinet, nice bath room complete floor furnace. Located in Texhoma. Will move easily. Size 24 by 28 Ft. Price \$3250.00. Wesley Lunt Box 125 Sunray, Texas. 17-24p  
FOR SALE—760 Ft. 8 Inch gated aluminum pipe with trailer and lifts. Price \$1.25 per foot. Wesley Lunt, Box 125 Sunray, Texas. 17-24p  
FOR SALE—Maytag, chest type Deep Freeze. See Ola Sparks after six. Phone 5906 15-4TC  
FOR SALE—Small child's Saddle. Good condition. Reasonable. Wesley Garnett. Phone 6161. 17-71nc  
FOR SALE—35 Ft. Prairie Scooter Trailer house. 2 bed rooms. Small equity take over payments. Space 21, Jackson Trailer Court. 18-11c  
FOR SALE—Good Green Alfalfa for \$25.00 per ton. Also 15 tons for sale for \$22.50 per ton. See Melvin Ross, located 10 miles North Spearman. 18-21c NF  
FOR SALE—Three German Shepherd pups. Mother is registered German Shepherd. Priced Reasonable. Get in touch with Willis Kurtz, Corner Service Station. No. 18-21-p

### Miscellaneous

Landscaping Service, trees and shrubs that live. Complete line of nursery stock. Buy now and plant now. Perryton Nursery 610 East 1st Ave. Phone 5-5354 Perryton, Texas. 17-51p  
Apartment for rent or sale. Furnished. See Mrs. Ruth Caro. Phone 4191, Spearman. No. 17-71n  
Exchange—Modern Bentonville, Arkansas home. Ozark region. Similar value Spearman City home. J. G. Gross, Bentonville, Ark. 18-11c  
Strayed from farm sets of Gruver, plain steer. Weight about 650 pounds. 1A on Right hip. I. W. Ayres Jr., Gruver, Texas. Star Route

# 3 big reasons why you won't want to miss...

# CHEVY'S APRIL SALES SPECTACULAR!

**1 SPECTACULAR STYLE**—Proved by leading designers of women's fashions!  
The smartest look on the road! That's Chevrolet, and proved, too. For its sculptured elegance, its gracefully sweeping lines captured the imagination of world-famous designers, inspired a fabulous collection of women's fashions.

**2 SPECTACULAR PERFORMANCE**—Chevy proved it on a round-trip run over the Andes!  
Across South America and back again in less than 42 hours! Chevy went all the way with the hood sealed shut, without a drop of water or oil added, to prove its stamina and performance. The Automobile Club of Argentina certified the results.

**3 SPECTACULAR VALUE**—Your Chevrolet dealer's ready right now to prove it!  
He'll show you that Chevy's the only completely new car in its field—with an all-new Body by Fisher, an all-new build and a choice of two new rides. And prices begin right at the bottom of the ladder. Better see your dealer during his big April Sales Spectacular!

You'll get the best buy on the best seller!

The Bel Air Impala Sport Coupe with Body by Fisher. Every window of every Chevy... is Safety Plate Glass.

See your local authorized Chevrolet dealer

## JAMESON CHEVROLET CO.

120 Main Spearman, Texas Phone OL 9-2291

TOP ENTERTAINMENT—The Dinah Shore Chevy Show—Sunday—NBC-TV and the Pat Boone Chevy Showroom—weekly on ABC-TV  
Air Conditioning—temperatures made to order—for all-weather comfort. Get a demonstration!

# Washington News

## Your Congressman

WALTER ROGERS  
Member of Congress  
10th District of Texas  
THE AMERICAN FARMER  
The spotlight is again upon the American farmer. The reason for this is several elements in the nation's Capital have underlain in the past several years completely destroyed the welfare of the agricultural segment of our economy. Their efforts have been toward making a whipping out of the American farmer and making him appear, in the eyes of the city dwellers, as a dynamic scoundrel who is receiving subsidies and causing high prices. At a traffic intersection, the S. Mail truck has the right of way over all other vehicles, at all times. The country is now beginning to reap the fruits of these false and many cases, malicious charges and practices against the American farmer. The propaganda producers have been able to sell their bill of goods to the city dwellers and make them believe that the American farmer is living off the fat of the land, receiving subsidies from the taxpayers, receiving high prices for his products, and causing a shortage of food. This is not the first time in our history that this has happened. It has happened several times, and every time it occurs our country pays the same identical price, to wit, a recessionary period that on occasions, has entered into our lives. We must not let this happen again. The fully debated and indicated that we have a farm price level lower than a resolution he simply provided ration could not sort of average congress had the also appropriate ice support and laws. The need was based upon the fact that had been steadily decreasing the cost of living. The complete argument that farm are causing high prices is reflected in 1948 wheat set, yet the average pound loaf of wheat is 14c. Yet in wheat as \$2.00 average price of a

# Washington News Letter From Your Congressman Walter Rogers

WALTER ROGERS  
Member of Congress  
District of Texas

## THE AMERICAN FARMER

The spotlight is again upon the American farmer. The reason for this is that several elements in the past several years have completely destroyed the welfare of the agricultural segment of our economy. Their efforts have been toward making a whipping out of the American farmer and making him appear, in the eyes of the city dwellers, as an economic scoundrel who is receiving subsidies and causing high taxes and high prices.

Much more could be said on the subject but the cold, bare truth is, whether you like it or not, you cannot drive the agricultural people off the land and into metropolitan areas without doing violence to the economy of this country. Statistics can be produced to prove or disprove anything, but the facts of life remain the same whether it be 1956 or 1958. Our present economic troubles can be cured, but in order to provide the proper remedy, we must get to the source of the difficulty. Stabilize agriculture and it will do more to correct the economic situation than any other thing that could be done.

Government Price Daniel appeared before the Ways and Means Committee of the House of Representatives last week in support of legislation imposing mandatory limitation on imports of foreign crude oil products. He made an excellent statement, pointing up the problem well, and supporting his position with an outstanding array of information and figures. The plight of the independent oil producer is very much akin to that of the American farmer. Both are being required to borrow money and to buy equipment, goods and wares of all kinds on a highly protected market, while at the same time, they are being required to compete in the sale of their own products with foreign markets where the standard of living is far, far below that in the U. S., and where the cost of production is equally below that in the U. S. The Governor, in his closing remarks, made a statement that should be weighed well by all, including those against whom these remarks were directed. I quote the exact words that were contained in Governor Daniel's statement:

"Today foreign imports are determining the amount of production to be permitted from domestic wells, and five large American owned companies and one foreign firm control over 90 percent of the oil imported into this country. They and their desire for big profits should not be permitted to destroy the conservation, economy and security of our nation."

The Texas State Society in the Nation's Capital gathered together last week for a chile dinner and election of new officers. The new President is Mrs. Harvey Young, who hails from Corsicana, Texas, and the first Vice-President is Congressman Jim Wright, who hails from Fort Worth. There were about 300 present, and everyone had a good time.

Visitors to Washington last week included Mr. Thorton Dewey of Amarillo, Mr. Tom Moran of Dumas, Mr. R. G. (Dick) Hughes ofampa, and Mr. Jay Taylor of Amarillo. They were all in town on business matters and visited Capitol Hill during their stay.

Walter Rogers  
Member of Congress  
18th District of Texas

## Storm Cellar Good Insurance

If you were to see the destructive, black funnel of a tornado rushing directly toward your home, where would you and your family go for protection and

safety? No, this question is not far-fetched. In fact, many Texans have experienced this and other similar disasters from time to time. Many of them had never realized the value of a safe place just as we never miss the water until the well goes dry.

But, why not construct a storm cellar before a tornado strikes to remind you that you need one? It can be constructed easily without any special skills and only a few special tools.

Since tornadoes generally move from southeast to northeast, the storm cellar should be located southwest of the house. Its entrance should face northeast. It should be located far enough from the house that a falling wall, large trees or other debris will not block the entrance. Too, select a well drained site which can be landscaped to harmonize with the home surroundings.

Storm cellars should be constructed strong enough to withstand the impact of falling debris. It should also be watertight, economical and relatively easy to keep.

The size of the cellar depends on expected use. For an extended period of comfortable occupancy, allow about 10 square feet of floor area per person. Short occupancy requires only about two square feet per person. Adequate ventilation should be provided.

Instructions on constructing a storm cellar, such as other information, are available from the U. S. Dept. of Agriculture, Office of Extension Services, Washington, D. C.

Oil Imports

Government Price Daniel appeared before the Ways and Means Committee of the House of Representatives last week in support of legislation imposing mandatory limitation on imports of foreign crude oil products. He made an excellent statement, pointing up the problem well, and supporting his position with an outstanding array of information and figures. The plight of the independent oil producer is very much akin to that of the American farmer. Both are being required to borrow money and to buy equipment, goods and wares of all kinds on a highly protected market, while at the same time, they are being required to compete in the sale of their own products with foreign markets where the standard of living is far, far below that in the U. S., and where the cost of production is equally below that in the U. S. The Governor, in his closing remarks, made a statement that should be weighed well by all, including those against whom these remarks were directed. I quote the exact words that were contained in Governor Daniel's statement:

"Today foreign imports are determining the amount of production to be permitted from domestic wells, and five large American owned companies and one foreign firm control over 90 percent of the oil imported into this country. They and their desire for big profits should not be permitted to destroy the conservation, economy and security of our nation."

The Texas State Society in the Nation's Capital gathered together last week for a chile dinner and election of new officers. The new President is Mrs. Harvey Young, who hails from Corsicana, Texas, and the first Vice-President is Congressman Jim Wright, who hails from Fort Worth. There were about 300 present, and everyone had a good time.

Visitors to Washington last week included Mr. Thorton Dewey of Amarillo, Mr. Tom Moran of Dumas, Mr. R. G. (Dick) Hughes ofampa, and Mr. Jay Taylor of Amarillo. They were all in town on business matters and visited Capitol Hill during their stay.

Walter Rogers  
Member of Congress  
18th District of Texas

## Temporary Pastures Dependable Grazing

Summer temporary pastures provide the most dependable source of summer grazing that is available, according to E. M. Trew, extension pasture specialist. Too, he adds, they usually supply better quality grazing than is available from permanent pastures.

But these are not the only advantages of summer temporary pastures, points out the specialist. They permit resting permanent pastures and provide grazing all through the summer. They also provide some reserve feed. Any excess grazing may be put up as hay or silage, something very few livestock raisers have enough of.

Sudangrass and yearling millet make the best summer pastures, with sudangrass being the best. However, pearl millet will be the choice in East Texas and certain Central Texas soils. The pasture can be planted from the time danger of frost is past until moisture is too low in the summer. The growing season may be extended by planting as soon as danger of frost is past and using making additional plantings of three or four week intervals.

Proper fertilization will pay big dividends with good growing conditions, he says. A soil test is the best way to determine the soil requirements. The dollar for a soil test is the best fertilizer dollar that can be spent.

Rotation grazing and mowing should be practiced in order to get the most out of the pasture, advises Trew.

Rotation permits resting the plants between grazings, giving higher yield and permits use of the plants while they are in their most palatable and nutritious stage. Too, blocks not needed may be put up as hay or silage.

For additional information, Trew suggests obtaining L-279, Sudangrass, and L-331, Pearl Millet, from local county agents or from the Agricultural Information Office, College Station, Texas.

## Garden Planning Increases Production

"Plan before you plant" is a basic rule for successful vegetable gardening. So says E. C. Hancock, extension horticulturist.

For instance, many vegetables grown in the home garden are wasted because too large a quantity of one vegetable matures at the same time. With few exceptions, vegetables remain edible for only a short period after they reach maturity. Top quality is even more important.

One way to avoid having too large a crop at once, he says, is to make succession plantings of the same vegetable, suggests Hancock. Plant only enough seed of crops like sweet corn, radish, and beans to provide the amount that can be used within a short period. Then, after two or three weeks, plant another lot to mature after the first harvest has been exhausted. Or, if the variety used will not do well later in the season, plant other varieties that mature later.

This kind of planting calls for a careful study of seed varieties and must be done well ahead of planting time. It may also require the purchase of more seed, therefore a somewhat larger investment. But these things pay off in greater satisfaction at harvest time.

Another thing to look for in studying the seed varieties is the height to which they will grow. Tall-growing crops should be planted together and low-growing ones together (preferably to the south of the taller ones) to avoid shading the lower plants. Vegetables need about 8 hours of full sunlight to produce well.

"Your tree cheating yourself out of possible production when your land needs lime and you don't apply it," says W. F. Bennett, extension soil scientist.

Even if the correct amount of fertilizer is applied, your soil will not produce the new profit side return unless sufficient lime is available. So, test out the chemical soil test to be the only method for determining just how

## much fertilizer and lime is needed for a particular field.

There is still time to take samples and send them to the soil testing laboratory at Texas A&M College before most 1958 crops will be planted. If the samples are submitted on the very near future, they can be processed and recommendations returned in time for use this spring.

The chemist advises farmers to use the soil test information they receive from the lab not only for applying lime and fertilizer but also as a guide in buying the recommended plant food.

Farmers who depend upon general fertilizer recommendations usually get close to the right amounts, but guessing at the need for lime is another story. Only a soil test will give that answer, says Bennett.

"With fewer acres in cultivation it is more important than ever to make the highest possible production per acre. To make this production, it will be necessary to use the right kinds and amounts of fertilizer and lime," Bennett says.

"Too, if this high production is to be made at the best possible profit, farmers will need a guide in fertilizing the crops grown. Soil test give this guide," concludes Bennett.

Mrs. E. N. Williams and Miss Opal Gaulton left Thursday for Odessa, Texas, to visit their sisters, Miss Elma Williams and Mrs. Ruth Smith, for an extended visit.

## MEDICINE

**Dr. D. E. Haddock**  
OSTEOPATHIC PHYSICIAN  
AND SURGEON  
304 MAIN ST.  
Office Hours: Week Days  
9-12 and 2-5  
Saturday: 9-12  
Office Phone - 4851

**Dr. Reese Noyes**  
DR. GENE K. SMITH  
OPTOMETRIST  
OFFICE HOURS  
9 to 12 a. m. - 24 hours  
Saturday 9 - 12  
Phone 548  
No. 10 SW 2nd Ave.  
Perryton, Texas

**R. L. Kleeber**  
M. D.  
Physician  
and  
Surgeon  
Medicine, Surgery  
and  
Obstetrics  
Hours: 9-12 a. m. - 24 hours  
CLOSED ALL DAY  
SATURDAY AFTERNOON  
Phone: Office 371  
Res. 2161  
16 S. W. Court  
Daily Bldg.  
Spearman, Texas

**Dr. F. J. Daily**  
DENTIST  
No. 16 S. W. Court, St.  
Phone 3561  
Spearman, Texas

**SANFORD HOSPITAL AND CLINIC**  
Perryton, Texas  
Phones 2821 or 2831  
**ROY K. SANFORD, M. D.**  
Pediatrics  
**BLUFORD JOHNSON, M.D.**  
General Surgery  
**O. U. MONROE, M. D.**  
Obstetrics - General Practice

**INSURANCE**  
**E. C. GREENE**  
• Real Estate  
• Loans  
• Insurance  
Phone 4261 - Box 148  
Spearman, Texas

**B. M. A.**  
**INSURANCE**  
**E. K. SNIDER**  
Spearman, Texas  
**AMBULANCE FLOWER**  
Number  
Dial 2751  
SPEARMAN, TEXAS

**Maxwell Bros.**  
Funeral Home  
and  
Flower Shop  
Night Phone 3781  
SPEARMAN, TEXAS

**and J. Drilling Company**

**ATES - BUD JACKSON**  
Irrigation well and  
domestic wells for which  
all pumps  
TELEPHONES  
4756 - OL 14

**ASS REPLACEMENT**  
Shop and Painting  
(Smoky) Hub  
Spearman, Texas

**ORSAL**  
RING BARLEY SEED  
**H. ETLING**  
RUVER, TEXAS

**m's**  
SERVICE  
PLAQUE  
Liquor -  
Cigars -  
SWEETENED  
OLIVE OIL  
Spearman, Texas



## Hereford, Tex., Man Reports— more Maize On Fewer Acres Using Phillips 66 Ammonia

Bud Holt, Hereford, Tex., says: "I harvested more grain from 250 acres of irrigated maize fertilized with Phillips 66 Ammonia than I got from my previous larger acreage which received no ammonia. And I got this increase using only one irrigation well for the entire 250 acres."

Other Southwestern farmers have discovered that 82% nitrogen from top quality Phillips 66 Agricultural Ammonia helps them get more profit per acre through higher yields. They get more cotton that classes higher at the gin... yields of sorghum grain and ensilage are increased... more marketable vegetables are harvested... and profits on wheat are increased through higher yields of grain and extended grazing periods.

Phillips 66 Agricultural Ammonia contains 82% nitrogen and gives you more nitrogen per dollar than any other form of commercial fertilizer available.

**Order Your Supply Of Phillips 66  
Agricultural Ammonia Today!**

**LEE OIL CO., SPEARMAN, TEXAS**  
Telephone OL 9-2861



# EASTER Bargain Hunt

YOU'LL FIND PLENTY OF 'EM AT



for heavenly ham  
BAKE IT IN  
**REYNOLDS WRAP**  
25 Ft. Roll **29**

2 12 Oz. Cans  
**MEXICOTT**  
**33c**

2 303 Cans  
**GREEN MOUNTAIN**  
**33c**

2 18 Oz. Cans  
**MILBROTS**  
**29c**

2 303 Cans  
**GREEN MOUNTAIN**  
**29c**

DEL MONTE CRUSHED  
No. 2  
**PINEAPPLE**  
**25c**

ORANGE FLAVOR MICH  
1/2 Gal.  
**SHERBET**  
15 Flavors  
To Choose From  
**49c**

DRY ROSS  
**GRAPE NICE** 34-Oz. **29c**  
TOMATO SAUCE 48-Oz. **29c**  
BERRY CREAM OR CHOCOLATE COOKIES 2 1/2-Pkg. **49c**  
VANILLA WAFFLES 9-Pkg. **29c**  
MINT CATSUP 2 for **29c**  
SUNSHINE CREAM FLUFF **29c**  
DOG FOOD 2 1/2-Lb. **29c**

**Fresh FOR EASTER**  
U.S. No. 1 FLORIDA "THE FINEST FOR DREAMING"  
**NEW POTATOES** 3 Lbs. **25c**  
GREEN TOP RED AND CRISP  
**RADASHES** LGE BUNCH **05c**  
CRISP SOLID HEAD  
**LETTUCE** 2 LGE. HEADS **29c**  
TEXAS GREEN  
**ONIONS** LARG BUNCH **05c**  
U.S. No. 1 PORTA RICAN  
**YAMS** 2 Lbs. **25c**

**Easter HAMS**  
PINKEY SUNRAY **55c**  
PINKEY SUNRAY **55c**  
PINKEY SUNRAY **49c**  
ARMOUR STAR 4 LBS. CAN **2.49**  
WHOLE ONLY **39c**

**BAKERITE SHORTENING** 3 Lb. **69c**  
**FRESH FROZEN STRAWBERRIES** 10-Oz. Pkg. **17c**  
**WUNDER SHELLLED PECANS** 12-Oz. Pkg. **89c**  
**BAKER'S CHOCOLATE CHIPS** 6-Oz. Pkg. 25c **12-Oz. 47c**  
**CARNATION MILK** 2 Tall Cans **25c**  
**WHITE SWAN COFFEE** Lb. **79c**

**Betty Crocker CAKE MIXES**  
WHITE CAKE MIX **29c**  
YELLOW CAKE MIX **29c**  
DEVIL'S FOOD CAKE MIX **29c**  
CONFETTI ANGEL FOOD MIX **53c**  
ANGEL FOOD MIX **49c**  
BROWNIE MIX **33c**  
**Betty Crocker FROSTING MIXES**  
"LUCKY GOOD" 4 FLAVORS 15-Oz. Pkg. **33c**

**— FRESH FROM OUR OVENS —**  
**Easter Special HOT CROSS BUNS** PKG. OF 12 **29c**  
**IDEAL ENRICHED BREAD** JUMBO 1 1/2 LBS. LOWES **2-29c**  
ASSORTED FLAVORS  
**JELLO** ... 4 pkgs. for **25c**

DEL MONTE, No. 303 CAN Spinach ... 2 for **27c**  
CAMPFIRE, No. 303 cans, 3 For Blackeye Peas ... **29c**  
WHITE or COLORED Delsey Tissue 2 rolls ... **25c**  
APPIAN WAY WITH FREE PIZZA PAN Pizza Mix ... **39c**



THE SPEARMAN REPORTER corrected when called to the attention of the management. SUCCESSION TO THE HANSFORD HEADLIGHT, PUBLISHED THURSDAY OF EACH WEEK IN HANSFORD COUNTY, AT SPEARMAN, TEXAS.

CLASSIFIED ADVERTISING First insertion, 4c per word; 2c a word for every issue thereafter. Card of Thanks, 4c per word. Display Rates on Request.

Don't Name It

This paragraph is specially written for my Cotton Picking Brother at Collinsville, Texas. FOR the love of Mike quit nagging me about coming up there and start fishing. I'm gonna come as soon as I possibly can, and last night my nephew Val Selz phoned me and he would come and get me and drive me to Pilot Point anytime I can get away.

CIRCUIT ASSEMBLY TO BE HELD

A circuit assembly of Jehovah's Witness, Texas Circuit No. 9, is scheduled to be held in the Central Elementary School at Borger, Texas, April 18-20.

This announcement was made following a special meeting in Sayre, Oklahoma, when assembly department heads met with Mr. Randall V. Davis, the Circuit Supervisor. At the 4-hour session, departments were aligned and preparations initiated to accommodate an expected 700 delegates from the Texas-Oklahoma circuit area.

Mrs. Barnes HD Club Hostess

The Happy Homes home demonstration club met March 20 in the home of Mrs. Bernard Barnes. Opening exercise was reading of the Homemakers creed by Mrs. Iwen Escue. Roll call "My Favorite Bible Verse" was answered by 12 members.

Hansford County HD Club Council

The Hansford County HD Council was called to order by the chairman, Mrs. M. O. McGuire on March 25 in the club room. The meeting opened with the Homemakers creed read in unison and business session followed during which various committee reports were heard.

Friends Invited To Wedding In Oslo Church 13th

Mrs. Ingeborg Sogn announces the wedding of her daughter Dorothea Anne to Carroll Wayne Thompson, on Sunday April 13th at 2:00 p.m. in the Oslo Lutheran Church, Oslo community.

Busy Bee 4-H Club

The Busy Bee 4-H club met April 1 in the home of Mrs. R. F. Kingsley. Susan Hutchison presided. Two new members were welcomed. They are Donna Gilley and Mary Ellen Pittman.

OSLO NEWS

We are happy to report a very slow rain falling on this part of the country. It must have been very general and fell so slowly Friday it soaked in. The reports varied from one half to three quarters of an inch.

Mrs. Baley Was Dahlia Hostess

The Dahlia Flower club met with Mrs. Ethel Baley March 31 with 12 members present. Mrs. Jess Womble gave a very interesting article on Unusual plants or Plant Wonders of the

World During the business session, members voted to take membership in the 400 club. By invitation of the Delphinium Club, our next meeting will be in Methodist Church April 14 at 2:00 p.m.

Mrs. Barnes HD Club Hostess

The Happy Homes home demonstration club met March 20 in the home of Mrs. Bernard Barnes. Opening exercise was reading of the Homemakers creed by Mrs. Iwen Escue. Roll call "My Favorite Bible Verse" was answered by 12 members.

Hansford County HD Club Council

The Hansford County HD Council was called to order by the chairman, Mrs. M. O. McGuire on March 25 in the club room. The meeting opened with the Homemakers creed read in unison and business session followed during which various committee reports were heard.

Friends Invited To Wedding In Oslo Church 13th

Mrs. Ingeborg Sogn announces the wedding of her daughter Dorothea Anne to Carroll Wayne Thompson, on Sunday April 13th at 2:00 p.m. in the Oslo Lutheran Church, Oslo community.

Busy Bee 4-H Club

The Busy Bee 4-H club met April 1 in the home of Mrs. R. F. Kingsley. Susan Hutchison presided. Two new members were welcomed. They are Donna Gilley and Mary Ellen Pittman.

OSLO NEWS

We are happy to report a very slow rain falling on this part of the country. It must have been very general and fell so slowly Friday it soaked in. The reports varied from one half to three quarters of an inch.

Mrs. Baley Was Dahlia Hostess

The Dahlia Flower club met with Mrs. Ethel Baley March 31 with 12 members present. Mrs. Jess Womble gave a very interesting article on Unusual plants or Plant Wonders of the

mother to Waka and a big day was had by all. Pastor and Mrs. Holen were supper guest Friday evening in the O. J. Hoel home. Also present were Mr. and Mrs. Ted TeBeest and boys.

Mr. and Mrs. Elmo Dahl and son visited in the Joe Walker home Friday evening. We also noted visitors from Amarillo in church today. Mr. and Mrs. Pete Dahl. We are always glad to see them each time they come up this way to visit their children and grandchildren.

Mrs. Barnes HD Club Hostess

The Happy Homes home demonstration club met March 20 in the home of Mrs. Bernard Barnes. Opening exercise was reading of the Homemakers creed by Mrs. Iwen Escue. Roll call "My Favorite Bible Verse" was answered by 12 members.

Hansford County HD Club Council

The Hansford County HD Council was called to order by the chairman, Mrs. M. O. McGuire on March 25 in the club room. The meeting opened with the Homemakers creed read in unison and business session followed during which various committee reports were heard.

Friends Invited To Wedding In Oslo Church 13th

Mrs. Ingeborg Sogn announces the wedding of her daughter Dorothea Anne to Carroll Wayne Thompson, on Sunday April 13th at 2:00 p.m. in the Oslo Lutheran Church, Oslo community.

Busy Bee 4-H Club

The Busy Bee 4-H club met April 1 in the home of Mrs. R. F. Kingsley. Susan Hutchison presided. Two new members were welcomed. They are Donna Gilley and Mary Ellen Pittman.

OSLO NEWS

We are happy to report a very slow rain falling on this part of the country. It must have been very general and fell so slowly Friday it soaked in. The reports varied from one half to three quarters of an inch.

Mrs. Baley Was Dahlia Hostess

The Dahlia Flower club met with Mrs. Ethel Baley March 31 with 12 members present. Mrs. Jess Womble gave a very interesting article on Unusual plants or Plant Wonders of the

Prosperity Issue For 1958 Will Be Published Next Week

For the first time in the history of this newspaper we plan to publish a "Prosperity Issue" of the paper, when there is real prospect for prosperity. In the past we have published the Prosperity issue mainly for the benefit of the Published. However, it is a FACT, that following each "Prosperity Issue" published by this newspaper, the economy of the area has improved.

We are not guaranteeing that you will increase your bank account immediately, if you take a half page advertisement in the Prosperity Issue, but we feel sure you will GET YOUR MONEY'S WORTH.

Buenos Aires is called the "Washington of South America."

The River Rhine in France is the swiftest in the world.

A man whose normal weight is 150 pounds would weigh about 50 pounds if all the water in his system were dried up.

Pennsylvania has no seacoast, yet has a navy yard.

Lions Entertained Tuesday Noon

Lion Joe Traylor had charge of Tuesday noon Lion Club program, and introduced Howell Phelps, who sang two numbers for the Tuesday program. Susan Sheets accompanied Howell, and Susan is one of the finest piano players the Lions club has ever had.

Guests at Tuesday noon meeting included Mrs. Alton Ellsworth, who is book-keeper help to secretary Alton Ellsworth. Other guests included: Ralph Maglaughlin, FFA teacher, and three other guest Lions from Pampa: Paul Crouch, Elmer Fite, and Red Wedgeworth.

Morning Circle Met Wednesday

The Morning Circle of the First Methodist Church met in the Church Parlor Wednesday, April 2nd 1958. With eleven members present.

Election of Officers was held with the following: V. Chairman Mrs. Kelly; Secretary, Mrs. Mackey; Treasurer, Mrs. Kitchens; Study Leader, Mrs. Largent; Devotion Leader, Mrs. Smith; Calling Committee, Mrs. Schubert; Mrs. Kitchens, Mrs. Mackey.

The Study of "The Gospel of Mark" will be started at the next meeting Wednesday March 9th.

Farm Housing Program Expanded

An expanded farm housing loan program, designed to speed up farm building construction improve, ment as well as act as an additional anti-recession measure, was announced today by Walter T. McKay, Farmers Home Administration State Director, according to Robert J. Holloway the agency's local County Supervisor.

Now an owner of a farm in agricultural production and on which the operator plans to produce at least \$400 worth of farm commodities for sale or home use long-term housing loan provided that he meets other standard eligibility requirements.

Formerly eligible applicant had to own a farm that produced a more substantial part of the operator's annual cash income.

Loans may be made to build, improve or repair farm houses or other essential farm buildings, and to provide water for farmstead and household use. Mr. Robert J. Holloway said that in addition to financing major construction, the loan funds can help meet many other needs for farm and farm home modernization such as adding bathrooms, utility rooms, better kitchens, and many other improvements to the home as well as to farm service buildings.

While tenants and farm laborers are not eligible, the owner may borrow to do the construction work or make improvements for them.

The loans are made to farm owners who need credit to finance building improvements or repairs, but find that adequate credit is not available through banks or other regular credit channels. The interest rate is 4% and loans may be amortized over periods up to 33 years.

Eligibility for loan assistance is determined by the three-member County Farmers Home Administration committee, and applications are now being accepted in FHA county offices.

West Texas State Students To Present Worship Service

Students from West Texas State College in Canyon will present the Morning Worship Service at the First Christian Church of Spearman on Sunday, April 13. The service begins at 11:00 a.m. These students are members of the Disciple Student Fellowship at W. T. work with the Disciple- Presbyterian Student Center of the College. Many of them will take part in the service which will be young people. Spearman and the area. A cordial invitation extended to all to attend morning worship service on Sunday, April 13.

Director Arrives To Start Show For Sorority

Miss Vivian Spencer arrived today to start work on the big musical minstrel, "Around The World In A Daze," which will be presented April 17-18 at the High school auditorium for the benefit of the Community Building.

Miss Spencer comes to Spearman well recommended. She has been interested in Little Theatre work, radio, TV and publicity and promotion of entertainments. She has had special training on this particular production and her ability to work with all types of talent, both musical and dramatic, will be of great benefit to the local acts.

Members of the Rho Rho Chapter of the Beta Sigma Phi held a meeting tonight to make arrangements for the show and to choose talent.

"Around The World In A Daze" uses the wide, wide world as its setting. The action starts when Mahlo Mullins and Casper Perkins, portrayed by local people, tie for first place on a famous television quiz show and win a trip around the world. Two airline keep things moving at pace as they conduct this tour of the world for least winners. Twenty-four acts will be selected to appear in colorful acts of local amateur musicians, singers, dancers impersonators.

Report on wells being drilled include: Cabot Carbon Co. No. 1 Brilliant-A, section 6 block 1, WCRB, took DST 6500-63, recovered 150,000 feet gas, 275 feet slight gas cut mud, drilling below 6500.

Humble Oil and Refining Co. No. 1 Vandenburg, section 163, block 45, H&TC survey, washing over at 6423.

Horizon Oil and Gas Co. No. 1 Womble, section 6, block R. B&B survey, flowed 500,000 feet gas perforated 8166-74 and 8138-44 in flowover, testing.

Miss B. E. MARTIN HOME HANSFORD HOSPITAL Mrs. B. E. (Hoots) Martin is expected to her home after a visit of some 8 days to the Hansford Hospital. She suffered a stomach ailment, but has recovered to the point she can remain at her residence.



Reproduced by Special Permission of DALLAS MORNING NEWS.

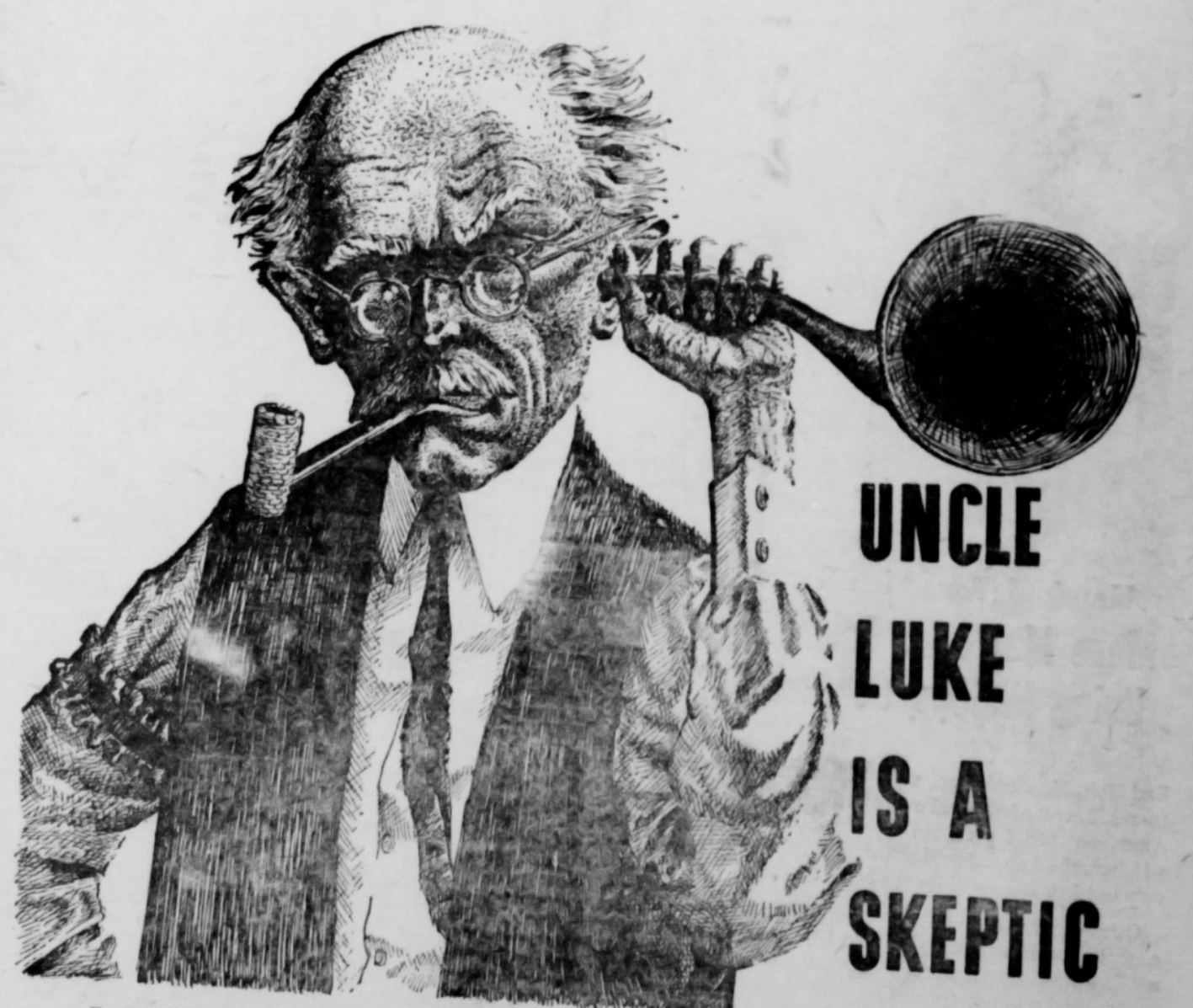

UNCLE LUKE IS A SKEPTIC

To be truthful about it, Uncle Luke is plumb "ornery" about a lot of things. He rents at the blasted "airplanes" that scare his chickens... he fusses about the way women dress nowadays... he's never been to a picture show... and one of his pet hates is those "lx\*x"? squawk boxes" somebody around the house is always turning on while he's trying to read his newspaper. Oh yes! Uncle Luke likes his newspaper... dots on it, in fact. Says it's the only way a feller could tell what's really going on in this crazy world nowadays.

Advertisement for Church of Christ, Gruver, Texas. Includes text: 'YOU ARE CORDIALLY INVITED TO ATTEND THE SPRING MEETING', 'With BOB L. HOOVER of Lubbock, Texas PREACHING and FLAVIL AYRES Spearman, Texas Directing Singing SERVICES Week Day 10:00 A. M. & 7:30 P. M. Sunday 10:00 A. M. 6:00 P. M. APRIL 7-13', and 'Church of Christ Gruver, Texas'.

Advertisement for Texas Press Association. Includes text: 'Texas Press Association' and '1958 APRIL 3, 1958'.

Director Arrives To Start Show For Sorority

Miss Vivian Spencer arrived today to start work on the big musical minstrel, "Around The World In A Daze," which will be presented April 17-18 at the High school auditorium for the benefit of the Community Building.



Members of the Rho Rho Chapter of the Beta Sigma Phi held a meeting tonight to make arrangements for the show and to choose talent.

"Around The World In A Daze" uses the wide, wide world as its setting. The action starts when Mahlo Mullins and Casper Perkins, portrayed by local people, tie for first place on a famous television quiz show and win a trip around the world.

Report on wells being drilled include: Cabot Carbon Co. No. 1 Brilliant-A, section 6 block 1, WCRB, took DST 6500-63, recovered 150,000 feet gas, 275 feet slight gas cut mud, drilling below 6500.

Humble Oil and Refining Co. No. 1 Vandenburg, section 163, block 45, H&TC survey, washing over at 6423.

Horizon Oil and Gas Co. No. 1 Womble, section 6, block R. B&B survey, flowed 500,000 feet gas perforated 8166-74 and 8138-44 in flowover, testing.

Miss B. E. MARTIN HOME HANSFORD HOSPITAL Mrs. B. E. (Hoots) Martin is expected to her home after a visit of some 8 days to the Hansford Hospital. She suffered a stomach ailment, but has recovered to the point she can remain at her residence.

Locations In Hansford

Hansford County remains the leader in locations of new wells in the Basin Area, according to report carried in the Sunday Herald News-Times. The locations as listed are:

(Wildcat Armour Properties— L. Buzard No. 1—Section 5, block R, B&B—5.5 miles South of Spearman—PD 8400.

R. L. Foree—O Laughlin No. 1—section 29, block 45 H&TC—12 miles Northeast Spearman—PD 8700.

Horizon Oil and Gas Co. —O. A. Ralston, section 147, block 45, H&TC—8 miles west Spearman—PD 7600.

Phillips Petroleum Co. — Lee "B" No. 1—section 3, block 1, W&NW—4 miles South Spearman—PD 8300.

Humble Oil and Refining Co. —S. P. & K. K. Jackson "B", No. 2—section 111, block 45 B&TC—3.5 miles Southeast Gruver—PD 8500.