

The Spearman Reporter

THE SPEARMAN REPORTER, HANSFORD COUNTY, THURSDAY SEPT. 4 1958

Vol. 50, No. 39

All Time High Enrollment At Spearman Gruver Schools Show Big Increases

Students Grade And High

Golf Tournament Begins At 7:30 A. M. Sunday Morning, Sept. 7th

Spearman's annual golf tournament will begin at 7:30 A. M. Sunday morning, September 7th. There will be flights for all male players, and beautiful trophies will be given for winners, runner-ups, and consolation in every flight. Flights will be for Championship, A. B. C. and D.

All male players in the area, are urged to play in this outstanding tournament. For further information, contact James P. Linn, tourney chairman.

LINN WINS

Jimmie Linn edged the old maestro Bill Hutton, two and one, in the finals of Spearman's Club tournament Tuesday evening. The match was for the championship of the club.

A flight champion, was Oscar Donnell, B flight champion undecided, C flight, undecided.

Spearman Art Classes To Resume Monday

The Spearman Art classes will resume their work next Monday September 8th.

Registration will be at 7:30 in the Agricultural building at the School.

Anyone interested in oil painting is invited and urged to come and join the class.

FIRST NEW JAIL GUEST

According to Sheriff J. B. Cooke, Thomas Hargrove of Cooper, Texas was the first guest in the new Hansford county jail.

He was arrested Sunday while in the possession of whiskey. He was assessed a \$250.00 fine and placed in jail.

Thomas Manshack of Floydada was arrested for dealing out hot checks. He paid his fine and was released.

W. C. Kirk's In Car Wreck

Mr. and Mrs. W. C. Kirk, Karen, Mrs. J. R. Kirk and Mrs. Maude Rosson turned their car over last week when they hit a loose mound of dirt near Wellington.

Mrs. W. C. Kirk received the most serious injuries and was in the Hansford County hospital several days suffering from shock. The car was badly wrecked. The other occupants were badly shaken up and bruised.

Major Lackey Injured

Major Lackey received a badly cut eye Sunday while trying to open a cow and calf. The cow knocked a gate down and Major was injured while trying to handle the cow and gate at the same time.

Notice To Members 20th Century Club

The first regular meeting of this organization will be held at the home of Mrs. George Buzzard, Sept. 11, beginning at 3:00 p. m. Guest Speaker will be Mrs. Jack Allen, of Perryton, Third Vice President of the Seventh District Texas Federation of Womens Clubs. Hostess are members of the Year Book Committee.

Notice To All VFW Members

A barbeque will be held at NTN Park on Saturday, Sept. 6. All members and their families, and prospective members are urged to attend this fine barbeque. The barbeque will begin at approximately 5:00 P. M.

Last Rites Held For Mrs. Mary Hays

Memorial rites were held in the Church of Christ of Gruver Thursday August 28 for Mrs. Mary Hays, one of the very old time pioneer citizens of Hansford County.

Mrs. Hays died at the age of 80 years at 6:00 a. m. Wednesday August 27th at the Northwest Hospital at Amarillo, Texas, where she had been a patient for about one week.

R. E. Adcock, Minister of the Church of Christ of Gruver officiated, at the memorial services. Pallbearers were: Darrell Cooper, Buster Cator, Curt Lowe, Weldon Greene, Chester Heath and Ed Vernon.

The deceased left a host of friends and relatives to mourn her passing. She has lived an outstanding Christian life most of her adult life in Hansford County.

She was born September 27, 1877 at Henrietta, Texas. She was baptised into the Church of Christ at the age of 17 years. Mrs. Hays married Elmer Hays in Fort Worth, Texas where they lived until they moved to Old Hansford in this county in the year 1900. Her husband preceded her in death in 1932, and was buried in the family plot at the Hansford Cemetery.

Mr. and Mrs. Hays moved to Gruver in 1927 and established one of the first business houses at Gruver, a service station and grocery store.

Two sons, Joe and Ross Hays preceded her in death. Joe Hays died at Los Angeles County, California, where he was deputy sheriff, and was buried there in 1946.

Ross Hays, who was a rancher in Hansford county all his adult life died in 1926, and is buried in the family plot at Old Hansford.

The deceased is survived by a son, Omar of Gruver; a daughter, Mrs. B. M. Renner of Gruver; five grandchildren; Mrs. Jack Dempsey of Bushland, Texas; B. J. Renner, Gruver.

There were 6 great grandchildren surviving.

She is survived by her step-mother, Mrs. John D. Cotter of Spearman and three half brothers; John D. Cotter, Omar Cotter and Austin Cotter.

Judge Boyer Here On Court Business

Judge Max Boyer spent Tuesday in Spearman, attending to matters in the 84th District court. A jury commission selected the grand jury panel and three petit jury panels for the next term of court. The jury commission was composed of Mrs. E. J. Copeland, Mrs. W. J. Eddleman, R. C. Fisher, Erlis Pittman and Bill Logsdon.

Judge Boyer will return today, (Thursday) for the purpose of hearing several non-jury cases. A new term of court will begin at Stinnett on September 8, and the next regular term will not convene at Spearman until November 10, 1958.

Mona McLain Is Guest Speaker At Tuesday Lions Club Meeting

Mona McLain, a well known and popular young lady of Spearman brought the Lions club members a very interesting talk on the Texas Lions Crippled Childrens Camp at Kerrville, Texas. Mona is the daughter of Mr. and Mrs. L. S. McLain. Miss McLain was an instructor at the camp this summer, and thoroughly enjoyed her work, as did the children.

The Boss Lion urges that all members of the Spearman club remember to attend the annual chicken fry for the faculty of the Spearman school system and the staff of Hansford county Hospital to be held at the football stadium on Tuesday September 9, 1958.

1926 Landmark Torn Down

The drab cuticle that was Hansford County's jail since 1926 was torn down Labor Day. For all its seeming smallness it was no easy task for the massive diesel caterpillar machine to reduce it to rubble.

Watching it come down meant another chapter in the history of Spearman. It had given 35 years of desolate and uncomfortable service to the county. Its very appearance discouraged crime but not all of it.

It quartered many a drunk, thief and minor law breaker and occasionally a murderer. It was truly a jail when considered a place of confinement, easy to get into but hard to get out of.

It came into being when the dire need of a place to house prisoners became imperative.

Spearman was three years old but the court house remained at Hansford. Petty crime came with the new town, and soon there was actual criminal activities that had to be taken care of.

The first jail in this county was a box car wooden affair with two rooms and was furnished by the then Sheriff of the county, who was certainly dedicated to his work.

The early jail had a typical log chain called a trout line, and prisoners were padlocked to the chain just as were criminals in the boom days at Borger.

Since there were no plumbing in the jail guards escorted the prisoners to a Chick Sales special that stood on the court house ground just about where the gas pump was located beside the old jail.

Women Prisoners, mostly drunks and prostitutes, slept after a fashion in the front room where the jail desk was in constant use by some peace officer or night watchman.

The second jail, the concrete building that was torn down Labor Day came into being as a result of the Oil boom days, and served the county for 35 years that has made history for this area of Texas.

The oil field of Borger opened up in 1926, Spearman had the nearest Railroad so it got the first flush of the oil boom.

Hutchinson and Hansford Counties were void of jail facilities. They tried to cooperate and keep the criminal element as low as possible.

The early Sheriff held Justice court every morning along the trout line unless it was extra full, then he transferred the court across the street to the Roney and Hazlewood Real Estate office, where Hacker Laundry now stands.

The Pickering Lumber Company was unloading their first drays and trucks of lumber in their sheds, when the sheriff asked how much the lumber and material would cost to put up the first jail. "Just what it cost us" they answered.

Odly enough the first prisoner was the man who built it. The day he completed the jail and got his money he went out and got gloriously drunk.

Often the Sheriff lost a nights sleep. One time he was on the job 48 hours without sleep, he was living at Old Hansford and was taking care of the tax office. He had three deputies, Earl Pittman, Walter Thompson and Bill Bradford, but his time was all needed.

Whitey Walker, noted bank robber failed to take Spearman while on a big drunk. Twenty four hours on the trout line made him realize he was not fooling anyone but himself.

Bootleggers were everywhere and stills became so common it was child's play to find them. Gambling was tried in every form. Once the slot machine boys boldly offered to cut the city dads and sheriff in on their take if they would let them operate. As usual

Five Generations Represented In This Nollner Family Picture



County Camp

A group of twenty-four 4-H girls, boys, adult leaders, and Agents enjoyed the 1958 joint Boys and Girls 4-H Camp at Camp Crockett, YMCA Camp at Rye Colorado August 23-26.

The group visited the interesting and unique Fort Jordan, Clayton, New Mexico, on their way to Colorado, and on their return trip, they enjoyed the Sky-lift ride near Raton.

The four days at the beautiful, cool Camp Crockett site was enjoyed by all as they participated in various activities of: hiking, riflery, archery, horseshoes, ping pong, crafts, and recreational activities planned by the groups.

Flag raising and lowering ceremonies and other activities were participated in by 4-H girls, boys, and leaders. Their co-operation and participation indicated fine leadership.

Delicious meals were served by the Camp staff, that were especially good to the hearty Texas appetite.

Cost of the four-day camp was \$10.00 per camper.

The following outstanding campers were recognized by ribbons:

Best Girl Camper: Jean Womble
Best Boy Camper: Robert Sims
Best Adult Camper: Mrs. R. C. (Aunt Dora) Womble

2nd Best Adult Camper (and close enough, she could ask for recount, was): Mrs. Earl (Aunt Nell) Henderson

Best Recreation leader - Boy Robert Sims
Best Recreation Leader - Girl: Sandra Stump

Best All-Around Camper: Robert Sims
2nd Best All-Around Camper: Mike Garnett
3rd Best All-Around Camper: Sandra Stump

Ribbons awarded in riflery were: Girls: 1st place - Sandra Stump 2nd place - Francis Morris 3rd place Elaine Kelly

Boys: 1st place - Jimmy Hammond 2nd place - Perry Sheets 3rd place - Larry Beck

Thanks is expressed to the following leaders who provided transportation: Mr. and Mrs. J. R. Stump, Mrs. R. C. Womble, Mrs. Nell Henderson.

The following attended County Camp: Barbara Bohanan, Sharon Parks, Mary Lee Jackson, Sandra Stump, Perry Sheets, Robert Sims, Mrs. R. C. Womble, Mr. and Mrs. J. R. Stump, Mrs. Earl Henderson, Francis Morris, Elaine Kelly, Sharon Carter, Mike Garnett, Jean

It was no deal.

The little jail reeked with memories of crime, heart breaks, justice and humor. It housed many who had failed to learn there was no favorable percentage in crime.

Orrin J. Brown, thief and murderer who had evaded the law in big cities made the mistake of killing an innocent woman from Indiana in Hansford County. He was tracked down by the then sheriff Hix Wilbanks and his deputies, Fred Linn and Mr. Cator. Brown was county guest in the little jail for many weeks.

The old jail is no more, but it served a purpose for 35 years and proved adequate at most times.

Increase Of 39 Students Over 1957

Following the trend in this area, Gruver school officials report an increase of 39 students over the first day enrollment last year. This year the total enrollment for the school is 474 students as compared to 434 last year. Perhaps the enrollment will show even greater increase as many students were not enrolled the first day of school.

The school shows 289 students in the Elementary school which represents the first six grades. Junior High school representing the 7th and 8th grades shows an enrollment of 68 students. The High school has 117 students enrolled the first day of school.

Homer Hart Is Winner Of Boat And Equipment

Homer Hart spent the Labor Day week end at Lake Marvina near Canadian. Homer took his daughter and two grand children over to the lake for a fishing trip and outing. While fishing Mr. Hart caught a small perch with a tag that entitled him to draw in the fishing rodeo underway and closing Monday. He drew a swell boat and boat motor, a nice fishing rod and a outdoor-in-door thermometer. Seems his ticket won the fishing equipment first, and they informed him it would have to be put back for the boat and motor drawing, and the lucky number was drawn for a second time.

Since Homer and his family are planning to move to a new home near Clarksville, Arkansas, he will find good use for the fishing equipment. Homer will move near a big lake and plenty of river fishing. Mr. Hart has lived in Spearman many years, and has been with the Soil Conservation service for 15 years. He and his family will be greatly missed when he leaves for his Arkansas home. However, Mr. Hart has been warned to get away from dust for his health's sake, and he plans to move within the next few days.

NOTICE

There are one hundred and more needy families in Las Vegas, New Mexico that are in dire need of school clothing. These families cannot send their children to school unless they are helped.

You will be going through your children's clothing soon getting prepared for school. Please see if you have any clothing you would like to give to these children in Las Vegas. If you have any that need mending, we will be glad to take them and mend them before we send them.

Last year Joe Gomez, who is in charge of distributing the clothing reported over two hundred children where given clothing. These children would not have attended school, had they not been helped. This year Mr. Gomez has received more calls for help than last year. This clothing is distributed to anyone in need, regardless of religious affiliation.

I you have any clothing you would like to send please get in contact with one of us. We will come by and pick the clothing up and send them for you.

Mrs. Bob Archer, Mrs. Joe Traylor, Mrs. Eldon Carroll, Mrs. Flavil Ayres, Mrs. Vernon Crooks.

Mrs. Art Lynch and children of Alamogordo, N. M. returned home last week after visiting her mother, Mrs. E. C. Womble.

Rummage Sale September 13

The Home Demonstration Council will hold a rummage sale Saturday, September 13, at the Panhandle Furniture Mart.

Anyone having rummage to donate call Ot 9-4500 and it will be picked up.

Womble, Patricia Henderson, W. L. Chesser, Judy Stump, Jimmy Hammond, Larry Beck, Judy Gillispie, Eldon Vernon, and the Agents.

NOTICE

Board of Trustees of the Spearman Independent District will meet at the High School Building, Spearman, Texas, at 8:00 P. M., Tuesday, September 9, 1958, to consider the adoption of a school budget for the 1958-59 school year.

ITC

THE RINGLING CIRCUS HERE

Performance of the Circus will be at 8:00 P. M. The Ringling Circus will be at the Ball Stadium in 8:00 P. M. The

night performance will begin promptly at 8:00 P. M. This is truly a fantastic and pleasing entertainment that

seldom comes to a city as small as Spearman. It will feature many of the children stories that are featured in child

stories. Every precaution is being taken to safeguard the lives of the many children that will be

present this afternoon. However, parents are urged to keep the children within the chained area of the football

ground. There is a possibility that some of the parents may have to stand of the afternoon show, since it has been phy-

sically impossible to secure seats for all that will likely be in attendance today.

The wages of sin have been increased very high. Take care of your health and your health will take care of you.



Hansford County Football SEASON

Go Team, Go

SCORE
and score again!

GOOD
LUCK
TEAM!



OPENS FRIDAY SEPTEMBER 5th



Keep
Winning
Team

GRUVER GREYHOUNDS VS.

PANHANDLES PANTHERS AT GRUVER FOOTBALL STADIUM

GAME CALLED PROMPTLY AT 8.00 P.M. LETS OPEN THE SEASON
WITH A VICTORY. THIS IS THE ONLY GAME IN THIS AREA.

FORWARD
PASS



THIS ADVERTISEMENT SPONSORED BY:

GRUVER SPONSORS

SPEARMAN SPONSORS

- | | |
|-------------------------|----------------------------------|
| Gruver State Bank | Sluder-Evans Oil Company |
| Gruver Motor Company | Byrd and Shook Texaco Station |
| Gruver Cattle Company | Universal Oil Company |
| Farm Machine Service | Gregory Grocery and Market |
| Gruver Coffee Shop | Gruver Lumber Company |
| Gruver Cafe | Westerfield Dry Goods Co. |
| Gruver Elevators, Inc. | McMillian Variety Store |
| J. C. Harris Grain | Peddy Oil and Butane Co. |
| Universal Motor Co. | Wilson and Fox Grain Elevator |
| Phillips Retail Station | Hansford County Parts and Supply |

- | | |
|------------------------|----------------------------------|
| First State Bank | C. and H. Motors, Oldsmobile |
| Spearman Steak House | Consumers Sales Company |
| Spearman Super Service | Crawford Implement Company |
| Spearman Drug Store | A. and G. Humble Service Station |
| North Plains Motor Co. | Chambers Dry Goods Co. |
| Spearman Hardware | |



Washington News Letter
Congressman Wal
PEOPLE OF THE 18th
letter is being written on
hope is, the day before
ment I have wished this
y times that I doubt it will
this time. The ever spec-
jourment is like a sword
motes hanging over the
of those having pet bills
desire for the Congress to
his session. The constant
hling that you undergo
these last days would lead
o believe that this is the
ession of Congress that will
be held. The fact is that,
do not hurry up and
er, we will overtop the 86th
e of Congress which is sch-
d to be convened on Jan. 3,
1959. Most, i
now on the
well rest for
out great dai
sought to t
bills would
selves durin
interim.
MEDAL
The Cong
animously a
calling for th
Congressional
to Admiral
Admiral Ric
as the father
ered submar
several occas
officers. His
to the projec

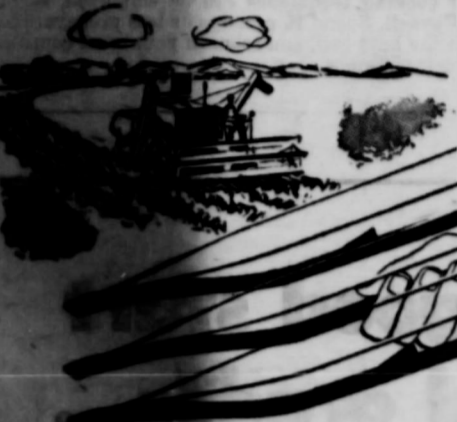

Guaranteed to Save 1
Mile Than Any Other
NEWG
Milo Guar
with spring wire attac
• Harvests up to 5 or more bushels per ac
• Harvests thin stands, broken stems, i
• Harvests in round or drilled fields
• Catches thrown-out heads; stops di
• Protects heads from cutter bar
• Smooth auger or reel action; leng
• Won't clog with weeds nor catch on g
• New reset point goes through grain
• Sturdy construction—7/16 steel ro
• Can be installed easily in just 15 min
• Can also be used to harvest down
• Not available from your local dealer,
write direct to manufacturer
DEALER INQUIRIES ALSO INVITED
MORE & TATGE Mfg
CLAY CENTER, KANSAS

ROU

THE STA

PANHANDLE FU
CUT RATE
ORANGE DI

Wilmington News Letter From Congressman Walter Rogers

PEOPLE OF THE 18th

Letter is being written on, hope is, the day before, I have wished this time that I doubt it will be held. The ever expected journey is like a sword, moans hanging over the of those having pet bills desire for the Congress to this session. The constant holding that you undergo these last days would lead to believe that this is the session of Congress that will be held. The fact is that, do not hurry up and we will overlap the 86th of Congress which is scheduled to be convened on Jan. 3,

1959. Most, if not all, of the bills now on the Calendar could very well rest for a few months without great danger to the nation. In sought to be solved by these bills would probably solve themselves during the four months interim.

MEDAL FOR RICKOVER

The Congress last week unanimously approved a resolution calling for the award of A Special Congressional Gold Medal of Merit to Admiral Hyman G. Rickover. Admiral Rickover is recognized as the father of the nuclear powered submarine. His efforts to push the project were blocked on several occasions by his superior officers. His extreme dedication to the project prompted him to

go over the heads of his superiors in order to salvage it. In the Military, such action is considered unforgivable. However, Rickover did save the project and the result is that the development of the atomic undersea vessel is one phase of military defense in which the United States can claim leadership. Many people felt that Admiral Rickover's previous activities had placed him in a position of personal non grata with the high brass in the Defense Department; that because of such situation, Rickover was not invited to the White House for the commemoration ceremonies relating to the undersea crossing at the North Pole. Whether or not the Admiral was deliberately snubbed by the White House and high Defense brass is a question for those departments to answer. But the Congress, the representatives of the people, have recognized Admiral Rickover's great contribution to this country and the world.

ALASKA

The admission of Alaska into the sisterhood of states has brought forth a deluge of schemes, projects and what-have-you concerning this great area. Advertisements are appearing all over the United States indicating great opportunities with high pay and high return in Alaska. I have discussed this matter at length with my good friend, Bob Bartlett the present Delegate from Alaska, who is running for the United States Senate seat in the new state.

Mr. Bartlett advises me that it would be well for everyone to examine all such schemes, plans or projects. He tells me that there are no unfilled high-paying jobs in Alaska and that people should not go there with the expectation of grabbing off a job with high pay. Anyone wanting to go to Alaska should have ample funds to sustain themselves, just as they would in any other state of the United States. It is expected that many fraudulent schemes will be attempted. I sincerely hope that anyone desiring information on the subject will request the information from my office and not depend upon some unknown and possibly false organization that might have been set up to bilk the people.

A NEW ERA
The world is definitely moving into a new era in which there will be opportunities that will challenge the credibility of man. An entirely new field of technology is being opened as earthmen prepares to move into outer space and to explore the other planets. These operation will require a vast amount of high heat resistant metals and minerals in which the United States is sadly deficient. Surely there must be vast deposits of these minerals on our continent that have not been discovered, just as there were ample supplies of uranium about which we knew nothing until a program was devised making it profitable for people to go out and find it. Iron melts at 2802F. and is, therefore, unsatisfactory in meeting the

needs to package the rockets, missiles and containers that will be necessary for utilization in outer space. The metal that will probably be in demand is tungsten which has a melting point of 6143F and columbium, with a melting-point of 4379F., both of which are highly important in the manufacture of high temperature alloys and electronic equipment. 99 percent of the columbium and tantalum processed in the United States is imported, and the world supply has seldom been adequate since before World War II. Another is chromium, which has a melting point of 3434 F. Virtually all of this metal consumed in the United States is obtained from foreign sources.

We were honored last week with a visit from Judge and Mrs. Joe B. Dooley, their daughter, Mrs. Roy Snodgrass, Jr., and their fine grandchildren, Anne Becky and Roy Snodgrass, III. They were doing a splendid job of seeing the sights and letting the children have a good look at the nation's Capitol.

Last week also brought in our good friends from over at Wheeler Mr. and Mrs. George Gandy and their 3 children, Betty Carol, Mike and Donald. They had been vacationing on the Eastern Seaboard and stopped briefly in the Capitol City. They left here going to Mount Vernon, then to Williamsburg, and a few other places before returning home.

Walter Rogers
Member of Congress
18th District of Texas

PANHANDLE OUTDOOR LIFE

Last spring I made a short safari around in Hutchinson County, talked to a few ranchers and surmised that there wouldn't be any wild grapes in this part of the state. The reasoning was well founded as far as it went, only it didn't go far enough. Practically all of the wild grapevines were consumed back to the bare vines, that is, the ones that I observed, hence the prediction.

Last week it was learned that there are wild grapes galore in some of the easternmost parts of the Panhandle at this time. In fact, a critical friend of mine, Morris, Manghead, of Amorillo, and I were picking up some scrap lumber on the old Studer Ranch and found about a pile where grapes underneath the pile where pack rats had packed them. Morris said, as he pointed his finger, "I guess these are mulberries since there are no grapes in the Panhandle." Well, there are a few grapes in certain parts of the country, to say the least.

Predicting game trends is one of the most simple things, but to accurately predict game trends and game populations is a horse of another color. For months I have said that the turkey population this fall appears good to excellent. As long as there is no one to contradict a prediction, all is well, but last week after casually listening to a few game specialists talk shop I began to wonder.

Jack Woodford, Game Warden from Miami, together with Wildlife Biologist A. S. Jackson, Game Warden Captain Jim Maggard and Hemphill County rancher Bruce Graham all agreed that the turkey population was diminishing at a fast clip. One of these outdoorsmen related about seeing a turkey hen in the spring that roosted in a certain dead cottonwood tree with ten young turkeys about the size of adult quail. Next time the hen was observed she had only seven young with her at roost. A few weeks later there were only four and the last time she was observed at roost on the same dead cottonwood tree she was roosting alone.

This was the gist of conversation and the general idea about the general turkey population situation. Nevertheless, there can still be seen 25 or more young turkey polts with a few hens, but at the same time on certain other parts of the same ranches there will be seen groups of hens from three to seven that are referred to as "dry hens".

Last year, after all was figured out, there was scarcely more than one young turkey polt to each adult hen. At this rate the turkey population will soon cease to be. To solve or remedy any problem there first must be determined the cause. Some of the wildlife technicians, if not all, generally agreed that the current

loss to the population of this most sought after giant game bird was due to the predations of the bobcats in the turkey range.

"They have been living high on the hog," said A. S. Jackson. Captain Jim Maggard said that it is the habit of bobcats to wait near a trail of feeding or watering turkeys and catch them in the high weeds that abound in the low places, especially this year.

Another of the foursome related that since furbearing animals have been so much at large, so undesired for so many years, they have simply had heyday. Time was when scores of expert trappers spent the trapping season on a trap-line right here in the Panhandle. Coyote pelts have brought as much as five dollars when five dollars would buy five hundred pounds of pinto beans. Nowadays five hundred pounds of pinto beans will cost fifty dollars. Right now a prime coyote pelt probably wouldn't bring over fifty cents on the open market. Coons, bobcats and coyotes are ungoverned, that is, they have been to a degree. There has been copote control in the Panhandle, and possibly too much, since the bobcat has taken over so.

Nevertheless, if fur will ever again be popular, and it appears as though it will be this winter, the part-time trappers will again put out their traplines and start to harvest whatever the traps produce in the fur category.

After all, the game ranges aren't free from predators, how

can we expect a heavy crop of deer, turkeys quail or any other game crop? It looks to me like the cat and the canary when it comes to bobcats and turkeys. Tail weeds for the turkeys to walk through to water are a set-up for the hungry awaiting cat.

No state or federal agency can answer the needs of each particular ranch. It is up to each game manager to size up the situation and to take the necessary measures to alleviate the problem.

More and more Texans are turning to water sports for summer fun. There were 286,000 pleasure boats in the State in 1957 and each year about 10,000 new fishing licenses are bought, according to Ed Cooper, extension wildlife specialist. But he also reports 293 drownings for last year. Cooper urges water safety to keep fun and enjoyment at a maximum.

Publications recently released by the Texas Agricultural Extension Service include B-892, "Weed Control in Texas Pastures", and L-311, "Texas Guide for Controlling Household Insects." Both may be obtained from local County agents or from the Agricultural Information Office, College Station.

To keep cool during this hot weather, avoid overcrowding your rooms with extra furniture and "nic-nacs." Leave space for family living. It makes cleaning easier.



Guaranteed to Save More Mile Than Any Other Guard
MILG & G
Milo Guards

- Spring wire attachments
- Holds up to 5 or more bushels per acre; pays for itself quickly
- Works thin stands, broken stems, small heads in rowed or drilled fields
- Catches thrown-out heads; stops drop-through losses; protects heads from cutter bar
- Works sugar or reel action; lengthens sickle life
- Won't clog with weeds nor catch on ground
- Your rodent point goes through grain faster
- Sturdy construction—7/16 steel rod and 11 gauge spring wire fins
- Can be installed easily in just 15 minutes; fit any combine
- Can also be used to harvest downed soybeans and other small grain

Not available from your local dealer, write direct to manufacturer.
DEALER INQUIRIES ALSO INVITED
MILG & TATGE Mfg. Co.
CLAY CENTER, KANSAS

Round up



THRIFT STAMP

PANHANDLE FURNITURE MART
CUT RATE GROCERY
ORANGE DISC SERVICE



SUNRISE SPECIALS

How about a good old fashioned ranch style breakfast? ... It's our Ham and Eggs and Cereal Better Breakfast Promotion. Take a look at these specials.

FRIDAY AND SATURDAY SPECIALS

- SHURFINE 303 CAN
- APPLE SAUCE 2 for 29¢
- HUNTS FRUIT — TALL CAN
- COCKTAIL 2 for 39¢
- FOOD KING BARTIETT No. 2 1/2 CAN
- PEARS 33¢
- CARNATION 8 QT. PKG. INSTANT MILK 67¢

MEATS
DUE TO POPULAR DEMAND, WE ARE FEATURING ANOTHER ARMOUR STAR FRYER SALE. FRYERS ARE BAGGED AND READY FOR THE FREEZER. 2-2 1/2 LB. AVERAGE

ARMOUR STAR Fryers
EACH DOZEN
69¢ \$8.20
2 DOZEN \$16.25

ARMOUR STAR BONELESS SLICED HAM lb. 89¢

LANES FESTIVAL — ONE HALF GALLON ICE CREAM 49¢

STILLWELL FROZEN 10 OZ. STRAWBERRIES 2 for 33¢

CAPE ANN FISH STICKS 29¢

- CRISCO 3 lb. can 83¢
- SUPREME SALAD WAFER 1B. Crackers 25¢
- SUNSHINE COOKIES 7 1/2 oz. 1/2 pkg. Hydrox 25¢
- GIANT PKG. Trend 43¢
- LIQUID 12 OZ. CAN Trend 2 for 59¢

ARMOUR STAR TRAY PAC. **BACON lb. 69¢**

SHURFINE BLACKBERRY — STRAWBERRY OR CHERRY 20 OZ. **PRESERVES 2 for 89¢**

BLUE SEAL **OLEO 7 LB. \$1.00**

FOLGERS VAC. PAC. **COFFEE lb. 79¢**

BETTY CROCKER 2 lb. **PANCAKE 33¢**

LOG CABINS KOUNTRY KITCHEN 24 oz. **WAFFLE SYRUP 39¢**

LIBBYS MEAT — 12 oz. **LUNCHEON 43¢**

NEW POST CEREAL **ALPHA-BITS 29¢**

SHURFINE WHOLE KERNAL — TALL CAN **CORN 2 for 29¢**

SHURFINE PINT **SALAD DRESSING 25¢**

COOKING OIL **SHURFRESH qt. 57¢**

SHORTENING 3 lb. CAN **MRS. TUCKERS 75¢**

CARNATION TALL CAN **MILK 2 for 25¢**

DOUBLE STAMPS WED. FAVORITE KING SIZE LOAF **BREAD 2 for 29¢** KING SIZE OR REGULAR **COCA COLAS 29¢**

FRIENDLIEST STORE IN THE PANHANDLE **CUT-RATE GROCERY MARKET** FAMOUS FOR SERVICE SPEARMAN TEXAS
MAIN STREET

Official Memorandum
By
Price Daniel

GREETINGS:

Because the importance of agriculture in this State is ever increasing as our State prospers and as our population grows, it is vital that young men of Texas receive the best in training and experience in this field.

Great strides have been made in agriculture in the last quarter century due to the outstanding contribution of the Vocational Agriculture Teachers of Texas. They have become a necessary and essential part of our educational system and have done much to encourage the youth of Texas to devote their lives to agriculture and its improvement.

The Vocational Agriculture Teachers Association of Texas, through its coordination of the efforts of some 1,000 Vocational Agriculture teachers throughout the length and breadth of Texas, is the bulwark of this great movement and deserves the admiration and recognition of the citizens of Texas.

THEREFORE, I as Governor of Texas, do hereby designate the week of August 3-9, 1958 as VOCATIONAL AGRICULTURE TEACHERS WEEK in Texas, and urge every citizen to give support and encouragement to these fine educators who do so much to shape the careers of the young men of Texas who prepare to carry on the Agriculture of Texas tomorrow.

Price Daniel
Governor of Texas

News in
Hansford
Soil Conservation District

In the 65 counties in the designated Great Plains Area, there have been a total of 221 contracts covering nearly 360,000 acres. This is the program where land owners who wish to get a complete conservation plan established may do so with the aid of federal cost shares.

The length of Great Plains Conservation program contracts may vary from 3 to 10 years, depending on the time required to get the needed conservation work done and the land owners wishes. So far the greatest amount of money has been spent on reorganizing irrigation systems, approximately \$43,000. However in order to have the money to pay for conservation practices on other agricultural lands which present a greater erosion hazard, irrigated crop land has been given a low priority. This will mean that the other conservation practices such as range seeding, or planting grass back on abandoned cropland, or terracing sloping fields will be given added emphasis.

Brush control on range land has been very popular in parts of the state. About \$27,000.00 have been earmarked for his practice. This is followed by about a \$15,000.00 which will be spent for planting grass back on rangeland where the better native grasses have been killed out. Interest in the Great Plains Conservation program in Hansford and Sherman counties has been shown mostly by owners of irrigated farms. However there are certain dryland farms or a few ranches which can benefit by the Great Plains program. If you have a farm or ranch that you would like to carry out a complete conservation plan on and would like assistance in the form of federal cost sharing, you are invited to get in touch with the Soil Conservation Service personnel or one of the Hansford SCD supervisors.

Mr. and Mrs. J. H. Nichols received a phone call from Lake Charles, La. telling of their new grandson. Parents are Mr. and Mrs. Maurice Pullin. The proud parents have one other child who entered school this year.

Eddie Blackburn of Wichita, Kansas, visited his parents, Mr. and Mrs. C. E. Blackburn over the week end.

Mrs. Stanley Garnett made a trip to Border Wednesday.

BLUE MONDAY CLUB MET SEPT. 15.
The Blue Monday club will meet Monday September 8 with Mrs. E. C. Womble at 2:30 p. m.

Mr. and Mrs. E. A. Prewitt returned to their home in Ajo, Ariz. Saturday after visiting her sister here, Mrs. Marcela Martin.

Dahlia Flower Club Meet
The Dahlia Flower Club met in the home of Mrs. Ethel Hester, Monday August 25th 9 A. M. Mrs. Marie Baggerly, Vice President, presided over the business meet. Mrs. Flossie Crooks gave the lesson on "Hymn Writers". Members present were Lulu Womble.

Mildred Dally, Margaret Sheddock, Marie Baggerly, Alice Lackey, Annie Allen, Ethel Baley, Hazel Loflin, Flossie Crooks, and hostess Ethel Hester.
The next meeting will be in the First Methodist Church with Hazel Morton hostess. A film will be shown. All the Flower Clubs in Spearman are invited, time 3 P. M.

Never buy a stock you expect to sell in a short period for a profit.

Gruber WSCS
The Woman's Society of Christian Service met in the Fellowship Hall of the Methodist Church, August 28, 1958. Our president Mrs. W. J. Eddleman was in charge.

Mrs. E. Sluder gave the devotional.
Mrs. Eddleman and Mrs. C. H. Winder gave a little play on "Home Missions and Religion".
Mrs. D. L. McClellan gave a wonderful talk about the

IN THIS WORLD
FIRST TRIP AROUND THE WORLD TOOK THREE YEARS OF RIGGED SAILING. ONLY ONE OF MAGELLAN'S FIVE SHIPS RETURNED TO SPAIN IN 1522 AND WITH ONLY 18 MEN ALIVE. MAGELLAN HIMSELF WAS KILLED IN THE PHILIPPINES...
FIRST ROUND-THE-WORLD FLIGHT MADE IN 1924 BY TWO ARMY AIR CORPS B-PLANES, TOOK 175 HOURS FOR 26,345-MILE CIRCUIT.
TODAY WORLD TRAVELERS THRIVE ON SUCH LUXURIOUS CRUISE SHIPS AS THE KUNGSJOLM AND STADENAM, AND JOURNEY INLAND TO SEE WONDERS LIKE VICTORIA FALLS, THE TAJ MAHAL AND THE PYRAMIDS ON AMERICAN EXPRESS TOURS... THE FUTURE WILL SEE JETS GO INTO SERVICE THAT WILL REDUCE FLYING TIME ON AMERICAN EXPRESS AIR TRIPS AROUND THE WORLD TO ONLY 46 HOURS.

NEWS OFF THE BLOTTER

(EDITOR'S Note) The following arrest and statistical report furnished by the Hansford County Sheriff's Department, Highway Patrol and City Fire and Police Departments covers the period from last week to Thursday noon. Events of journalistic consequence will appear in detail elsewhere in this edition.)

Police Department
Traffic Tickets 5
Drunks 1
Wrecks 1
Fire Department
No Fires
Sheriff's Department
No report available this week.

MARKET REPORT

Wheat \$1.68
Milo 1.70
Barley .78

Is Your Child Guilty

Children are taking dangerous chances when they climb the city water tower. Besides the danger of such a climb, there is a city ordinance which prohibits the liberty and a fine has been declared for those who do not abide by the ruling.
Another bad practice has become active again, shooting out city lights. That is a city fine, too. BB guns are not to be shot except on a person's own property.

Car And Truck Wreck

A truck driven by Glenn McGibbon of Perryton was hit broadside by a Pontiac car, driven by a man by the name of Tedford, just as the truck was ready to make a right turn at the Bryan Corner on highway 15.
Extensive damage was done to the car.

Car AV6641 Stolen

A 57 Chevrolet belonging to Travis Contrell was stolen Tuesday. He had it parked in the alley behind the Vernon apartments. The car was not locked. Contrell works for the Liberal Drill Company.

Thief Found

A. M. Weaver, 51, was brought back from Corsicana to face charges of theft. He was charged with theft of guns, outboard motor and other articles belonging to James Brillhart.
Weaver had worked for Brillhart a short while.

U. S. Steel predicts an early upturn in sales.

A need is seen to increase capacity to make atom arms.

Reuther confident U. A. W. will win contracts.

Robert Fulton was a portrait painter before he became an inventor.

COATS
CHIROPRACTIC
CLINIC
DR. J. R. COATS
Complete Chiropractic Service
21 SE 5th, Perryton
Across Street N. of Courthouse
Open Mon. Thur. Sat. Noon
8 a. m. - 6 p. m.

WEATHER

Table with weather data: 26 91 58 0, 27 94 64 0, 28 101 64 0, 29 101 65 0, 30 97 68 0, 31 96 60 0, 9.1 96 65 0. TOTAL RAIN FOR AUGUST 5.00, TOTAL FOR YEAR 21.16

For all your Stanley products see Olga Carpenter behind Pearl Keith's at 2nd and Townsend. Wonderful specials on now for Christmas giving.
No. 39 2-c

U. S. is held pricing itself out of world market.

A.M.A. and labor split on group health plans.

Prategon offers plan for new aviation agency.



ARMCHAIR COOKING RECIPE: With "Beef and Rice," hot-weather cooking techniques can be employed in the kitchen, turn the heat low, and relax in your armchair while dinner simmers.

Give him a good start toward good grades.



with proper light for home study

Good study light prevents eye fatigue... aids concentration... makes seeing and studying easier. Two wall lamps equipped with 100-watt bulbs and placed against a light-colored wall or tackboard will provide plenty of good light for home study. Or use a 150-watt bulb in a well-shaded table lamp, equipped with a diffusing bowl. Better light means a better student!



Visit your dealer or our office for back-to-school lighting needs



RAE PEMBERTON
Mobile Home Sales Inc.

For The Best Deal On Wheels Come By Our Way... Buy Your Way!

Formal opening, September 8th
Intersection Hiway 3 and 54
Phone 864, Guymon, Oklahoma

A. B. (Art) Cribbs, Northwestern Division Manager

SHRINE CIRCUS
SHRINE CIRCUS
THURSDAY
SEPTEMBER 4th 1958
3:00 P. M. - 8:00 P. M.
Make This a Date-for 1958

FUNDS PLACED WITH US ARE:
(1) Safely Protected—Each Account Insured Up to \$10,000.00
(2) Earn 3 1/2% per Annum
(3) Ready When Needed
Funds Received by the 15th Will Receive Dividends for the Full Month
Open your account by mail
Amarillo Savings & Loan Association
407 W. 8th, Amarillo, Texas
Name _____
Address _____
City _____ State _____
Current Annual Dividend Rate 3 1/2%
Amarillo SAVINGS & LOAN ASSOCIATION
407 W. 8th Phone BR4-8822

EVERYONE HAS A GLORIOUS TIME AT THE GIGANTIC TRI-STATE FAIR
Direct From The World's Fair
WATER FOLLIES
The World's Largest Show Show
6 WONDERFUL DAYS OF FUN
SEPT. 22nd thru 27th
TREMENDOUS MIDWAYS BILL HAMES SHOWS
EXHIBITS BY THE HUNDREDS
QUARTER HORSE SHOW AND CUTTING HORSE CONTEST
FREE MIDWAY ACTS
LIVESTOCK POULTRY BANDY EXHIBIT
HOME ECONOMICS EXHIBITS
FREE VEHICLES W/DRIVE EXHIBIT
FREE BAND ORCHESTRA - FREE SQUARE DANCING EXHIBITION
Mail This Coupon Today To: Water Follies of 1958
509 Polk St., Amarillo
Enclosed is \$ (check or money order) Please send - Choice Seats at \$ each For Performance on (if Monday, Friday, Saturday, Specify 2 or 8 P.M.)
Name _____ Address _____
City _____ State _____
Phone _____
Make Checks Payable to WATER FOLLIES
Please Enclose Stamped, Self-Addressed Envelope

Hansford County Football Predictable For
Sessi Fertile
Several on turkey hatchlings... George D. of poultry...
Friday night affair at...
ARMCHAIR COOKING RECIPE...
Give him a good start toward good grades...
with proper light for home study...
Good study light prevents eye fatigue... aids concentration...
COMMUNITY PUBLIC SERVICE
RAE PEMBERTON Mobile Home Sales Inc.
For The Best Deal On Wheels Come By Our Way... Buy Your Way!
Formal opening, September 8th...
A. B. (Art) Cribbs, Northwestern Division Manager

Hansford County Football Still Predictable For This Year

It is impossible to try and predict anything about our Hansford county football season early in the season. Gruver will open their season against the Mustangs at Gruver Friday night and a large crowd from Spearman is expected to jam the Greyhound stadium. Both of these teams are favorites, and Gruver is in the hands of Coach 2-A, we understand.

The Friday night affair at Spearman is a favorite, and is expected to be a real good game. The Mustangs have long been a power in football; like Gruver is expected to be a power, however, and the Mustangs should down the Greyhound.

The classy Clarendon will come to Spearman for the first time. Coach Clarendon also will be fielding a team for Spearman, and it is expected to be a real crowd where we know where we know who plans to play at Lynx Stadium, and 900 students, and other fans to the stadium, you better see the game!

The 34 boys report for football. Only four of the players, since four of the group graduated last year, 20 are from the squad and seven are new.

Session On Turkey Fertility Slated

Several well-known authorities on turkey feeding, management and hatchability in their flocks, said George Draper of the department of poultry science.

Low rates of hatch in turkeys have become a nationwide problem and the loss to producers is slated for Sept. 11-12 at Texas A&M College.

"The seminar seeks to help annually runs into the millions of dollars, Draper, who is the seminar chairman, added.

Fertility and Hatchability Seminars The first of a series of Turkey and eggs care as related to fertility and hatchability will appear on the 48-session program which may become an annual event.

A unique feature of the initial seminar will be the use of closed circuit television to demonstrate various turkey insemination techniques.

The seminar is being held during the last two days of the 12th annual Turkey Short Course. Texas A&M's department of poultry science sponsors both events.

Course To Train Turkey Technicians

A small, but highly skilled group of men is expected to "graduate" from the 12 Turkey Short Course Sept. 8-12 at Texas A&M College.

They will be trained as official flock selecting and blood collecting agents for the National Turkey Improvement Plan.

The annual five-day course, designed to train technicians for the N. T. I. P., also will feature several authorities speaking on various phases of the turkey industry.

Some 35 technicians are expected to complete the course, qualifying as improvement plan testing agents.

Farm Employers Must Pay Social Security

Any farm and ranch employer who pays \$150 or more to a laborer or who hires a farm hand 20 days or more during a year must pay social security taxes on the wages involved, according to Cliff Bates, extension farm management specialist.

For the \$150-a-year test, Bates says the cash wages for both piece-rate and time-work count. The total number of days worked does not matter so long as the employee is paid \$150 in cash by the employer in the year.

For the 20-day test, the total amount of cash wages does not matter so long as the employee works for one employer 20 days or more for cash wages based on some unit of time, such as an hour, a day, or a week.

Bates points out that it is not necessary that cash wages paid the worker be earned during one continuous period. Wages paid to children or to parents of the employer are not subject to the tax.

Records of each worker's earnings along with his social security number should be kept, advises the specialist. The farmer must withhold \$2.25 from each \$100 of wages paid and then must match this amount. This tax must be paid by the employer during January of the following year. However, if as much as \$100 in taxes, including the employer's portion, becomes due the Government, the employer must send in a report earlier. Remittance must be made within 15 days of the end of the month in which this amount of tax was accumulated.

Farmers who employ laborers should have an employer's identification number. This can be obtained by filing application form SS-4 with the District Director of Internal Revenue Service.

More strict enforcement of these requirements has been announced by District Directors recently. More information can be obtained by contacting the nearest Social Security office, or by ordering OASI-35 from the Social Security Administration. County agents also can help.

NEW STOP LIGHT

A new stop light will soon be installed at Court and East Kennedy street. The curve makes traffic hazardous at the point, by East bound traffic having to stop. West bound traffic will not have to be crowded off the pavement.

The curve is unexpected and moving traffic usually fails to pull far enough to the right side. A sign: East bound traffic keep to right, would also discourage the traffic hazard.

Card of Thanks

We would like to thank our friends for the many deeds of kindness and many expressions of love shown us during the long illness and death of our mother. We are grateful for your prayers, cards and the many other ways you have helped. Thank you most sincerely.

The family of Mrs. Hays

BRIEFS VERY BRIEF

Thirty-three years usually constitute a generation.

British postpone announcement of plan for Cyprus.

Moscow press says it reflects confidence of leaders.

1958
"AMERICA'S PREMIER CIRCUS PRESENTATION"



HANSFORD SHRINE CLUB
1st Annual
SHRINE

come in... see the

NEW 15-FOOT McCORMICK® No. 151 Self-propelled HARVESTER-THRESHER

harvest an acre EVERY 8 MINUTES!

BIG and MIGHTY from cutter bar to straw spreader

- "Even-flow" feeding for extra clean threshing by big 22 by 37½-inch cylinder
- "3-point" separation, "opposed action" cleaning to save more grain
- Handles every crop that can be combined. Corn unit available
- 12-foot platform available

Meet the big and mighty Giant of the Big Yields—the new 15-foot McCormick No. 151 self-propelled. See how you get extra separating and cleaning capacity to handle up to 8 acres an hour. Get power plenty for heaviest going with the big 70 hp IH engine. Find out how the center-mounted engine and grain tank give you easier steering, better traction. We'll show you how you can save more grain—starting this season—with a new McCormick No. 151 combine.

come in TODAY!
...see it

B. & C. Equipment Co.
Main St. Spearman, Tex. OL 9-3351

Mr. and Mrs. Craig Davidson and son spent a week visiting his grandmother, Mrs. W. S. McNabb and mother Mrs. Viola Whitson. Craig has been an instructor at a College near Boulder, Colorado, but he has accepted a position as head of a department in a Junior College near Phoenix, Arizona. The family were enroute to their new home when they visited in Spearman.

Oscar Donnell spent the Labor Day week end visiting his mother Mrs. Lena Donnell at Graham, Texas. His mother returned with him for a visit here in Spearman.

Mr. and Mrs. Billy Turner visited with her parents between semesters at Abilene.

Mr. and Mrs. Billy Miller spent the Labor Day holidays visiting his cousin and family, Dr. Leo V. Selz and family at Bridgeport, Texas.

Mrs. Lora Rosson of Escondido, California is a recent visitor of the Rossons here and other old friends.

Mr. and Mrs. R. A. Carson and daughter Linda and guest Pat Barker visited in Amarillo Sunday afternoon.

Mr. and Mrs. Slim Windom of Albuquerque, N. M. visited in the home of her sister, Mr. and Mrs. Hall Jones and family last week.

Mr. and Mrs. Sam Graves and Mrs. Gladys Richardson visited with Mrs. Grace Meadows and the Lewis Meers family Sunday afternoon at Pampa.

Mrs. Helen Stuart and family of Dallas visited her sister and family the Roy Wilmetts.

Sam Graves spent the week end with Mr. and Mrs. Narrel Wilson and family at Lubbock.

Mrs. Hershel Maxey and Jim of Lubbock, visited over the week end with her mother, Mrs. D. B. Kirk.

British see Soviet hardening on summit talks.

Bell halls tenth anniversary of the transitory.

New machines step up production of Cornstarch.

Stock rise unevenly to 58 high in active trade.

Tourist Class Atlantic flights seen on wane.

Reddy Kilowatt says:

Don't make a "piggy bank" out of your fuse box

COMMUNITY PUBLIC SERVICE

Fuses are "safety valves" for your protection. When you put a penny behind a burned-out fuse, you risk a serious fire hazard. Replace blown fuses only with new fuses of the correct size.



Old before its time?

Just like people, a tire can get old before its time. For example, the life of a tire may be shortened as much as 25% merely as a result of chronic under-inflation. Over-inflation is bad, too.

Best way to avoid premature aging of your tires is to let your Phillips 66 Dealer take care of them for you. He'll check them frequently, make sure they're properly inflated, and repair them if necessary. And, if a tire becomes unsafe, he can provide a new and dependable Phillips 66 Action-Tread Tubeless Tire.

Drive in at any station where you see the orange and black Phillips 66 Shield.

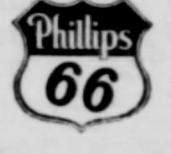

FINANCIAL STATEMENT

Hansford County
Summary of Receipts and Disbursements

Funds	Balance May 1	Receipts	Disbursements	Balance August 1
Jury	4,906.46		367.94	4,538.52
General	48,610.65	7,065.77	24,899.59	30,812.65
Courthouse and Jail	25,176.87	160.84	3,687.73	21,649.98
Cemetery	140.42	21.44		161.86
Hospital	928.49	20,090.80	22,082.27	2,819.96
Road and Bridge General				
Precinct No. 1	28,405.18	2,028.50	11,306.39	19,127.29
Precinct No. 2	19,729.03	3,105.15	14,097.42	8,736.76
Precinct No. 3	22,438.17	2,650.06	15,931.53	9,156.71
Precinct No. 4	19,781.03	1,942.99	9,990.93	11,733.69
Road & Bridge Sinking:				
Precinct No. 1	3,366.29	21.43	3,255.00	132.72
Precinct No. 2	450.76	34.18	484.94	65.03
Precinct No. 3	2,595.82	531.45	3,062.34	265.30
Precinct No. 4	4,585.26	20.04	4,640.00	29,832.09
Spearman Independent Road	4,106.82		3,220.30	8,066.96
District No. 1, Sinking			230.00	11,480.87
Road Dist. No. 2 Sinking	3,964.78	1,322.18		11,265.30
Road Dist. No. 3 Sinking	10,195.90	1,284.97		
Road Dist. No. 4 Sinking	6,531.68	4,733.62		
Spearman Independent Road				845.28
District Bond Account	845.28			414.64
Wind Erosion	414.64			529.08
Social Security	631.98	1,690.63	1,793.53	3,454.38
Courthouse & Jail, Sinking	621.88	3,100.00	267.50	120,509.03
Courthouse & Jail Bldg.	71,557.00	100,000.00	51,047.97	120,509.03

RECONCILIATION WITH DEPOSITORY BANK

July 31, 1958

Fund	Bank Balance	Outstanding Checks	Book Balance
Jury	\$4,636.70	\$ 98.78	\$ 4,538.52
General	31,564.28	751.61	30,812.65
Courthouse & Jail	21,649.98		21,649.98
Cemetery	161.86		161.86
Hospital	1,302.98	4,122.94	2,819.96
Road & Bridge General:			
Precinct No. 1	19,343.10	215.81	19,127.29
Precinct No. 2	11,045.52	2,308.76	8,736.76
Precinct No. 3	9,241.71	65.00	9,156.71
Precinct No. 4	11,767.94	24.25	11,733.69
Road & Bridge, Sinking:			
Precinct No. 1	132.72		132.72
Precinct No. 2	484.94		484.94
Precinct No. 3	65.03		65.03
Precinct No. 4	265.30		265.30
Spearman Independent Road			29,832.09
District No. 1, Sinking	29,832.09		8,066.96
Road Dist. No. 2, Sinking	5,066.96		11,480.87
Road Dist. No. 3 Sinking	11,480.87		11,265.30
Road Dist. No. 4 Sinking	11,265.30		
Spearman Independent Road			845.28
Bond Account	845.28		414.64
Wind Erosion	414.64		529.08
Social Security	529.08		3,454.38
Courthouse & Jail Sinking	3,454.38		120,509.03
Courthouse & Jail, Bldg.	120,509.03		\$287,534.11
TOTAL	295,140.67	\$7,606.56	

OUTSTANDING BONDED INDEBTNESS

Hansford County Road Machinery Time Warrants, Series 1950	\$ 9,000.00
Hansford County Road Machinery Time Warrants, Series 1951	12,000.00
Hansford County Road Machinery Time Warrants, Series 1953	3,000.00
Hansford County Road Machinery Time Warrants, Series 1953	3,750.00
Hansford County Road Machinery Time Warrants, Series 1954	833.33
Hansford County Road Machinery Time Warrants, Series 1954	2,700.00
Hansford County Road Machinery Time Warrants, Series 1954	833.33
Hansford County Road Machinery Time Warrants, Series 1956	7,000.00
Hansford County Road Machinery Time Warrants, Series 1957	5,000.00
Hansford County Spearman Independent Road District No. 1, Bonds Series 1930 (State pays 45.43% this issue County portion paid)	4,000.00
Hansford County Spearman Independent Road District No. 1, Bonds Series 1931 (State pays 100% this issue)	6,000.00
Hansford County Spearman Independent Road District No. 1, Bonds Series 1948	40,000.00
Hansford County Commissioners Proc. No. 2, Bonds Series 1948	16,000.00
Hansford County Road District No. 4 Road Bonds, Series 1948	145,000.00
Hansford County Road District No. 3, Road Bonds, Series 1949	177,000.00
Hansford County Road District No. 3, Road Bonds, Series 1951	104,000.00
Hansford County Hospital Bond, Series 1952	25,000.00
Hansford County Spearman Independent Road District No. 1, Bonds, Series 1957	20,000.00
Hansford County Courthouse & Jail Bond, Series 1957	170,000.00
TOTAL	\$771,116.69

ADVERTISEMENT SPONSORED BY

Spearman Auto Mart
"Buy, Sell and Trade"

First State Bank

Spearman Drug
Your Rexall Store

Whandle Furniture Mart.
Furniture Furnishing Complete

Spearman Hardware
and Mrs. John Bishop

Auto Store
Baggerly

Chambers Dry Goods
and Mrs. Marvin Chambers

Spearman Super Service
and Sparky

L. Kleberger, M. D.

Crawford Implement Company
and M. Dealer

C. and H. Motor Company
Automobile Agency

A. and G. Humble Service
Expert, Prompt Service

Ross Texaco Service Station
Texaco Products

Boxwell Bros. Funeral Home
Flower Shop — Spearman

Spearman Equity Exchange
E. J. Copeland

Consumers Sales Company
Vester Hill

Orange Disc Service Station
Good Gulf Products

White House Lumber Co.
Ed Hutton

Deana May's Beauty Shop
Cosmetologist — Deana May Douglas

Gordon's Corner Drug
Gordon Parrish

R. L. McClellan and Sons
Case Dealers

D. E. Hackley, D. O.

Hansford Implement Company
Gene Cudd, Manager

Ideal Grocery
Bill Stone, Manager

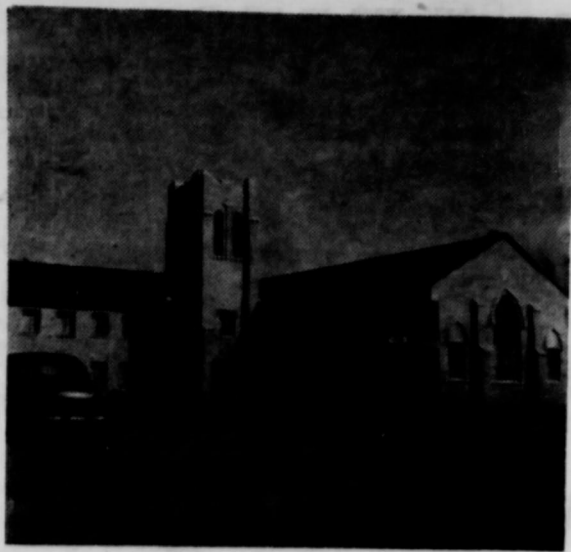

First Christian Church



Apostolic Faith Church



First Methodist Church

COUNTY CHURCH DIRECTORY

FIRST BAPTIST CHURCH — GRUVER Rev. E. G. Purvis, Pastor	
Sunday School	9:45 a. m.
Preaching Service	11:00 a. m.
Training Union	7:00 p. m.
Preaching Service	8:00 p. m.
Wednesday Prayer Service	8:00 p. m.
UNION CHURCH — SPEARMAN Rev. Calvin Springer, Pastor	
Sunday School	10:00 a. m.
Morning Worship	11:00 a. m.
Bible Classes, Sunday	6:45 p. m.
Evening Worship	7:30 p. m.
Wednesday Bible Study	7:30 p. m.
FIRST CHRISTIAN CHURCH — SPEARMAN Rev. J. Donald Cox, Pastor	
Sunday School	9:45 a. m.
Morning Worship	11:00 a. m.
Youth Meetings	6:00 p. m.
Evening Worship	7:30 p. m.
Wednesday: Choir Practice	7:30 p. m.
MORSE METHODIST CHURCH — MORSE	
Sunday School	10:00 a. m.
Morning Services	11:00 a. m.
M. Y. F.	6:30 p. m.
Evening Worship	7:30 p. m.
ASSEMBLY OF GOD — SPEARMAN Rev. E. W. Way	
Sunday School	10:00 a. m.
Morning Worship	11:00 a. m.
Evening Worship	8:00 p. m.
Mid Week Services, Wednesday	8:00 p. m.
FIRST CHRISTIAN CHURCH — GRUVER Rev. Weston, Pastor	
Sunday School	9:45 a. m.
Morning Worship	11:00 a. m.
Evening Worship	7:00 p. m.
1st Wee. Monthly Fellowship	7:30 p. m.
FIRST METHODIST CHURCH — SPEARMAN Bro. J. Waid Griffin, Minister	
Church School	9:45 a. m.
Morning Worship	11:00 a. m.
Methodist Youth Fellowship	6:30 p. m.
Evening Worship	7:30 p. m.
Womens Society of Christian Service, Wednesday	3:00 p. m.
Mid Week Services Wed.	7:00 p. m.
Choir Rehearsal	7:30 p. m.
CHURCH OF CHRIST — SPEARMAN David E. Parker, Preacher	
Bible Class	10:00 a. m.
Communion	11:00 a. m.
Preaching	11:15 a. m.
Worship	7:00 p. m.
Monday: Mens Training Class	7:30 p. m.
Wednesday, Ladies Bible Class	9:30 a. m.
Wednesday, Midweek Bible Classes	8:30 p. m.
MORSE BAPTIST CHURCH — MORSE Rev. Herbert Hughes, Supply Pastor	
Sunday School	9:45 a. m.
Worship	11:00 a. m.
Training Union	7:30 p. m.
Worship	8:00 a. m.
Mid Week Service Wednesday	7:00 p. m.
CHURCH OF CHRIST North of City Park Gruver, Texas R. Elmer Adcock, Evangelist	
Lords Days:	
Bible Study	10:00 a. m.
Worship	10:50 a. m.
Worship	7:00 p. m.
Week Days:	
Bible Study, Wednesday	8:00 p. m.
Ladies Classes, Thursdays	
Senior Ladies	2:15 p. m.
(Small Children Cared For)	
Junior Ladies	3:00 p. m.
GRUVER METHODIST CHURCH — GRUVER Rev. Patterson	
Sunday School	9:45 a. m.
Morning Services	11:00 a. m.
Methodist Youth Fellowship	6:45 p. m.
Evening Services	7:30 p. m.
Wednesday Prayer Service	7:30 p. m.
Wednesday Choir Practice	8:30 p. m.
Thursday W. S. C. S.	2:30 p. m.
Wesley Circle, Thursday	10:00 a. m.
SACRED HEART CATHOLIC CHURCH — SPEARMAN Father M. J. Mathieson, Pastor	
MASSSES	
Sundays	10:00 a. m.
Weekdays (Mon. Tues. Fri. Sat.)	7:00 a. m.
First Friday of Month	8:00 a. m.
Holy Days of Obligation	8:00 a. m.
FIRST BAPTIST CHURCH — SPEARMAN Bro. O. L. Bryant, Pastor	
Sunday School	9:45 a. m.
Morning Worship	10:55 a. m.
Training Union	6:30 p. m.
Evening Worship	7:30 p. m.
Wednesday Mid-Week Prayer Hour	6:00 p. m.
Wednesday Choir Rehearsal	8:45 p. m.
Officers, Teachers Inter. GA & RA	7:00 p. m.
OSLO LUTHERAN CHURCH — OSLO Rev. Robert L. Cordes	
Sunday Worship	11:00 a. m.
Ladies Aid every last Thursday afternoon of each month	
Luther League on Sunday evening every three weeks.	
APOSTOLIC FAITH CHURCH — SPEARMAN Mrs. E. A. Groever, Pastor	
Sunday School	10:00 a. m.
Preaching Service	11:30 a. m.
Sunday Evening Service	7:30 p. m.
Thurs. Fast and Prayer Service	9:00 a. m. to 9:30 p. m.
Thursday Evening Prayer Meeting	7:30 p. m.

In Luke 8:25 we read, "And he said unto them where is your faith?" He didn't say that they had no faith, but he asked where it was. It makes a lot of difference where our faith is. There is a philosophy in the world today that says that it makes no difference what you believe just as long as you are sincere. But you can be sincere and still be on the wrong road.

The Bible says in Romans 10:17 that Faith cometh by hearing and hearing by the word of God. Then it also states in Rom. 12:3. As God has dealt to every man the measure of Faith. So then every one of us believes something and it is our business to get them to believe the word of God.

A perfect example of this is found in Acts 27:11 where the Bible says, nevertheless the centurion believed the master and owner of the ship more than the words of Paul, and as a result of his believing they were carried out into the storm and all hope was taken away but there was someone else on that ship that believed something also. He was believing the right thing for we read in verse 25, "Wherefore Sirs be of good cheer for I believe God, that it shall be even as it was told me." Paul's faith was where it should have been, it was in God and his word. And as the result of his right believing they were safely brought through the storm and made the landing without the loss of a single life that was on board that ship.

The only way that we will ever make it through this old storm tossed, sin laden and hell bound world is by putting our faith in God and his word. One of the writers of old penned these words, Some trust in horses and some in chariots, but we will remember the name of the Lord our God.

Some people of this hour have their faith in the material things of this world, but they are headed for an hour of disappointment when those things began to fade away, for that is the end of all those things. No wonder Paul said, "We look not at the things that are seen, but the things that are not seen, for the things that are seen are temporal, but things that are not seen are eternal.

Every one of us believes something so let us be sure we have our faith where it should be. A number of those that left Egypt in the long ago failed to enter into the promised land for the simple reason that their faith was not where it should have been. They had the gospel preached unto them, as well as unto us, but the Bible says it didn't profit them because they failed to mix faith with the word of God. Numbers have perished along the Highway of life because of the same reason.

There are many today that are committing the same evil, by not taking God at his word, when there are many scriptures that give us warning as to how we receive the Word of God. Heb. 2:1 says, "Therefore we ought to give the more earnest heed to the things which we have heard, least at any time we should let them slip." Another version says, "Least at anytime we should drift away from them." We are living in a hour of drifting, a number of things we could say along this line, but space will not permit, but what is the answer to the drifting and coldness of this hour. We need to start believing what God has said and act on His word.

Where is your faith? That is the question that Jesus is asking. I hope you can say with Paul of old, I believe God, and it is going to be even as he has told me. You can say that from the depth of your soul, then you too, will make the landing for this is the Victory that overcometh the world, even our FAITH.

Rev. E. W. Way

ATTEND THE CHURCH OF YOUR CHOICE
THIS SUNDAY AND EVERY SUNDAY

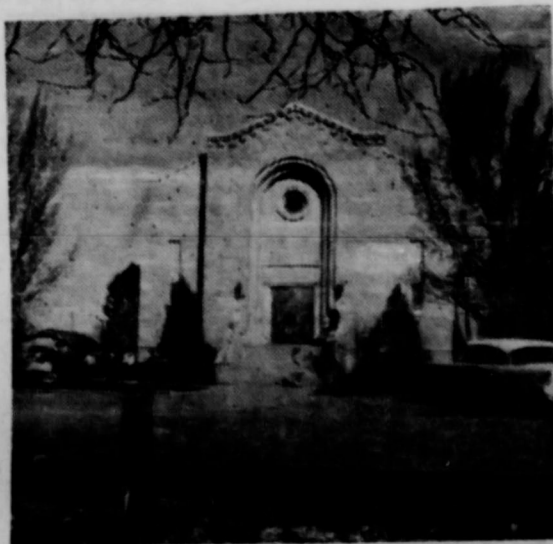

First Baptist Church



Union Church



Assembly of God Church



Church of Christ



Sacred Heart Catholic Church



"THE EQUITY ROCKETS"
are one of two girls softball teams who took part in the summer recreation program sponsored by the Spearman Youth Council.

ed with Oscar Donnell as director. About 40 girls were enrolled in the summer program.
In the picture front row, from left to right: Gail Gable, Linda

Smith, Debbie Hazlewood, Mary Jane Beck. Second row, from left to right: Mrs. Wilma Clark (the manager and coach), Glenda Chambers, Vicky Hettricks, Mar-

We certainly need the Chamber of Commerce in Gruver. It certainly performed a worthwhile and needed function, and it should be functioning now. Why don't



This'N That
Around Gruver

lyn Blodget, Linda McErath, and Lou Clark (assistant manager). Third row: Beta Hacker, Karen Hall, Lynda Hall, Susan Dealy and Karen Rhea.

Some of you get-together and re-activate it. I will help all I can. School opened this morning and we saw our first grandchild on his way to his first day in school. Lanny Bill Chandler looked mighty fine to us all decked out in his school clothes, and carrying his bag. But he was just one of a great many.

Last week we told you that Rev. and Mrs. James Giles has been in Poto Rico, studying language, preparatory to doing mission work in Columbia South America. We were wrong, they were in Costa Rica.

Mr. and Mrs. Bob Rasor of Oklahoma, Mr. and Mrs. Aubrey Rasor from the Phillips Plant. All were here at the Morrisons for a family reunion. The only one missing was Harvey's wife. We are sorry to report that she is in the Guyton hospital, recovering from surgery.

Mr. and Mrs. Donnie Fletcher and the children were here to spend Labor Day week-end with the Gay Fletchers. Donnie is with the Texas Company in Fort Worth.

Mr. and Mrs. Jack Taylor left this morning for Rosedale, Oregon. They will visit Jack's older brother, then tour the state of Oregon. Have a nice time.

Mr. and Mrs. Carl Banks have been spending a few days with Mrs. Bank's parents, Mr. and Mrs. Sluder. They were showing off their home in Guyton. Mr. and Mrs. Ed Pinkerton, Jr. spent the Labor Day week-end with Jrs. folk in Newcastle.

Mrs. Homer Cluck attended the Old Timers picnic in Guyton this last week.

We are glad to welcome the Warren Har's back home to Gruver. They will make their home here now.

Contract awards for future construction set a new national record in May and pointed to a reversal of the recession.



Mr. and Mrs. C. C. Miller, on the occasion of their fiftieth wedding anniversary held at the home of the bride in Texas in June of this year.

Don't Name Him
Our cotten picking brother is at it again — even in his old age. He has written occasionally for Dallas News. He is sending his latest to The Reporter. He visited us for three months, some six years ago. He says he has visited many states and that Hansford County has the highest type of citizenship. According to Mr. Cotton Picking he would rather receive just one letter over the state. The Editor was at his golden wedding. He "cussed" me until I thought he would not stay and fish with him. He loves Bruce and Billie Utton but takes it as a personal peeve when they go fishing without inviting him. This deceptant man, pushing eighty, thinks he is still fifteen. He is right — all but his arithmetic. I would place him at about five, in his second (maybe third) childhood.

BRUTALITY — Dear God's agent! Do as a corrupt Congressman woman Senator? We're a few! God made women tender, good behind every man in history since the NEAREST APPROACH to Motherhood. Only to a pet!

Well, here is what he wrote us about LIFE:
A sweet little girl said to me, "You are old." "Yes, dear," I said. "Some day you will be old, I hope." She stirred with excitement. "Not I'll never be old. I'll never die!" The wonderful exuberance of youth! The innocent vanity of immaturity! I said, "How many days is it until Xmas?" She said, "Oh, it is many many days."

Danger Zone
increased enrollment on 5th street which West in front of

LIFE — what is it? Ask a wiser man. We come into life kicking. (Some never stop.) When we enter life we are a howling, puking infant. We soil our mother's dress. She smiles. (In five years she will spank.) Next comes the school boy. With freshly washed face, with despair in his heart, he plods unwillingly to school. Ah! Here comes the lover. Here we enter a strong wind. He makes others unhappy. He writes "poetry." Most of it is "sweet angel." After this we have the soldier. He is full of strange oaths. He is quick to fight. He wants that illusive bubble — reputation. Jealous of what he calls "honor." Then the merchant, past fifty. His once rounded to full bloom, a precursor of death. Like the little child, he thinks he will live always. He will not. Then comes the age of this writer. His reflexes are blunted. His mind is slow. Spectacles on nose, a much wider girth. His once manly voice has changed to childish treble. The last scene: Now, without teeth, without taste, without eyes — without anything. Oblivion? No! The spirit of the Christian, under, God, enters a new life!

Two Governors Speak At Water Meeting
Governors of two states tackle a common problem — the fourth Water for Conference Sept. 15-17 at A&M College.

Gov. Price Daniel of Texas Gov. George D. Clyde of Oklahoma address the opening session of the conference Tuesday night in "Texas Attacks Its Problems" and Gov. Clyde discuss "Water—A National Problem."

Mrs. P. T. A. Meets
A large crowd attended the first P.T.A. meeting of the year in the school gym. A short business meeting was conducted by the president, Mrs. Robin Giffin in the presence of Mrs. Erilis Pittman, and Mrs. Walter Schick were elected delegates to county council.

Other speakers on the day annual conference will discuss such topics as plans for the all development of Texas water resources, soil properties in agricultural recharge and storage, modifying needs of industry, municipalities and of agriculture. The conference, devoted to the study of water, is being held in a series of sessions in the city, in industry and on the farm. Theme of the conference is "Water—A National Problem." It is sponsored by Texas A&M University and the National Water Supply.

Visit New
Mario white sample quart sale, it was vis lives th

God made Adam. Then his wife, Eve. That staffed our antecessor. Subsequent events after man started, causes this speaking idea to enter our mind: God must have taken all the finer graces of mind and bestowed them on Eve. This left poor Adam with only this:

Stanley Garnett's brother family from Fort Stockton with them over the week

EGOTISM — ("I am God.")
VANITY — (Self-centered desire.)

Teach Staff Big
Teach hospital annual Tuesday Presid for the Principi Duce Cocker school faculty, introduct

Two air force jet (airborne) a new record for an east-west flight as they flew from Los Angeles to New York in 5 hours and 45 minutes.

Funeral Tuesday a Methodist great floral offer the man esteem in held. Arth the real p He came father, th Bernstein, sections a town, and homestead came, the have been ever since ago he be a new ho and Mrs. from Am lived for J. V. Pe Methodist a close comfort a Truax, di two select Arthur March 13 send was his parer in 1901. sections of Capital was marri August 2 were ho and Alin member Church. wife Myr ters, Mrs Arizona, Gruver, i In additi close rall his passi Fallbe Sid Pow McClellan Bill Edral w

Give Your Family This Priceless Gift of Knowledge!

ILLUSTRATED HOME LIBRARY ENCYCLOPEDIA

A treasury of knowledge in seven color sets for the busy modern, authoritative encyclopedia. It covers Science, History, Geography, Biology, Engineering, Sports, Hobbies, and thousands of other subjects. Each set is a complete, up-to-date reference work. Young and old alike can be interested and amused.

BEAUTIFUL 22 VOLUME SET

BUY ON THE EASY-TO-BUDGET BOOK-A-WEEK PLAN

VOLUME 1 (Now On Sale) 19c
With \$5.00 Purchase

VOLUME 2 THRU 22 99c
With \$5.00 Purchase

A New Volume Will Be On Sale Each Week—Plan Now To Complete Your Set At This Big Saving.

"Better Food For Less"

IDEAL FOOD STORES

SAVE WITH IDEAL'S LOW, LOW EVERY DAY PRICES AND OUTSTANDING SPECIALS LIKE THESE:

SAVE ON Campbell's SOUPS

TOMATO	10 Cans	1.00
"VEGETABLE" VARIETIES	8 Cans	1.00
"MEAT" VARIETIES	6 Cans	1.00

"COCK OF THE WALK" PEACHES

New Crop - Packed in Heavy Syrup

4 No. 2 1/2 \$1.00 Cans

U. S. NO 1 FANCY IDAHO LARGE LUSCIOUS RING FACED

Peaches 3.4th Bu. 3.98

SOLID CRISP LARGE HEAD

Lettuce 10c

RED FLAME FANCY

Tokay Grapes 2 lbs. 29c

SOLID GREEN HEADS

Cabbage lb. 5c



Cuday Puritan Ready To Eat!

6 to 8 lbs. Avg.

PICNIC 37c lb.

PORK CHOPS Lean and Tender Center Cuts **lb. 69c**

BEEF SHORT RIBS **lb. 29c**

PORK CHOPS LEAN First Cuts **lb. 49c**

BEEF LIVER Swift's Premium Tender **lb. 39c**

GROUND BEEF Fresh Ground Daily **lb. 49c**

FRIDAY AND SATURDAY, Sept. 5th & 6th

1 Lb. SILVER BELL MARGARINE

WITH THE PURCHASE OF 2 LOAVES OR MORE OF IDEAL ENRICHED BREAD

2 1/2 Lb. Loaves 29c

IDEAL PURE FRUIT APPLE BUTTER

5 18-Oz. \$1.00 Tumblers

You'll Want to Get Several of These Beautifully Decorated Tumblers.

PALMOLIVE 3 for 29c	PALMOLIVE 2 for 29c	Cashmere Bouquet 2 for 29c	Cashmere Bouquet 2 for 29c	VEL 2 for 39c	VEL 2 for 39c	Kan-Kil 14-Oz. Can \$1.49
AD 33c	FAB 35c	SUPER SUDS 81c	VEL 35c	AJAX 33c	Horiant 89c	

REG. OR KING SIZE 6 BOTTLE CARTON

COCA - COLA 29c plus deposit

POT PANQUET CHICKEN, TURKEY BEEF 5 for \$1.00

PROZEN BANS

WOLCO NO. 303 CAN BLACKBERRIES only 19c

CAMPFIRE No. 303 CANS EARLY JUNE PEAS 3 cans 29c

WE GIVE GUNN BROS. STAMPS. THE MOST POPULAR THRIFT STAMP IN THE PANHANDLE. DOUBLE STAMPS EVERY WED. ON \$2.50 ORDERS OR OVER

EVERY SACK GUARANTEED

IDEAL FLOUR 10 lb. bag 69c

FOLGERS COFFEE lb. 79c

CAMPFIRE VIENNA SAUSAGE 10c

NORTHERN TISSUE 3 rolls 23c

TEXAS PRESS ASSOCIATION

Member

successor to The Hansford Headlight, published twice each week in Hansford County, at Spearman, Texas.

WRL J. MILLER, Editor and Publisher

Entered as second class matter Nov. 21, 1912 at Spearman, Texas, under the act of March 3, 1879. Post office at Spearman, Texas, is of the class of second class matter, One Year.

CLASSIFIED ADVERTISING

First insertion, 4c per word; 2c a word for every issue thereafter. Second insertion, 3c per word. Display Rates on Request.

NOTICE TO THE PUBLIC: Any erroneous reflection on reputation or standing of any individual, firm or corporation may appear in the columns of The Spearman Reporter, corrected when called to the attention of the management.

Starlite

New Case-0-Mc

Starlite Case farm equipment under the stars will be staged at the South on Highway 8:00 p. m. McClellan, Jr. Case tractor Case of new Case will be on display dollars worth will be on display. The new drive tractors, more than double the same size motor will be featured field demonstrations and their hands are invited. Admission is Free. Refreshments will be served, and a grand prize gala evening.

Robert New

Robert D. New, Tuesday to per. Robert of the serv was station large air t including Fordland. Robert Gruver G. This was t witnessed t entered the member of He was al 1956 State t

Section Rains Bene

Rainfall variety vis Saturday n to leave measuring spots. South Spearman, man. South Spearman 1.80 inches away Bill 40 inch. J. inches. At 1.60 inches but the impres by the Hounds Friday indicates pre-game favorite

Plays At Sept. 12

grounds have a game this week. The light but fast game time is Gruver's lighted tomorrow night.

Buchanan

Buchanan has been Hospital for her door still has on it, but her she is improving. Buchanan's many friends come up and out of

Art Serv

Funeral Tuesday a Methodist great floral offer the man esteem in held. Arth the real p He came father, th Bernstein, sections a town, and homestead came, the have been ever since ago he be a new ho and Mrs. from Am lived for J. V. Pe Methodist a close comfort a Truax, di two select Arthur March 13 send was his parer in 1901. sections of Capital was marri August 2 were ho and Alin member Church. wife Myr ters, Mrs Arizona, Gruver, i In additi close rall his passi Fallbe Sid Pow McClellan Bill Edral w

Art Serv

Funeral Tuesday a Methodist great floral offer the man esteem in held. Arth the real p He came father, th Bernstein, sections a town, and homestead came, the have been ever since ago he be a new ho and Mrs. from Am lived for J. V. Pe Methodist a close comfort a Truax, di two select Arthur March 13 send was his parer in 1901. sections of Capital was marri August 2 were ho and Alin member Church. wife Myr ters, Mrs Arizona, Gruver, i In additi close rall his passi Fallbe Sid Pow McClellan Bill Edral w

Art Serv

Funeral Tuesday a Methodist great floral offer the man esteem in held. Arth the real p He came father, th Bernstein, sections a town, and homestead came, the have been ever since ago he be a new ho and Mrs. from Am lived for J. V. Pe Methodist a close comfort a Truax, di two select Arthur March 13 send was his parer in 1901. sections of Capital was marri August 2 were ho and Alin member Church. wife Myr ters, Mrs Arizona, Gruver, i In additi close rall his passi Fallbe Sid Pow McClellan Bill Edral w

Art Serv

Funeral Tuesday a Methodist great floral offer the man esteem in held. Arth the real p He came father, th Bernstein, sections a town, and homestead came, the have been ever since ago he be a new ho and Mrs. from Am lived for J. V. Pe Methodist a close comfort a Truax, di two select Arthur March 13 send was his parer in 1901. sections of Capital was marri August 2 were ho and Alin member Church. wife Myr ters, Mrs Arizona, Gruver, i In additi close rall his passi Fallbe Sid Pow McClellan Bill Edral w

Art Serv

Funeral Tuesday a Methodist great floral offer the man esteem in held. Arth the real p He came father, th Bernstein, sections a town, and homestead came, the have been ever since ago he be a new ho and Mrs. from Am lived for J. V. Pe Methodist a close comfort a Truax, di two select Arthur March 13 send was his parer in 1901. sections of Capital was marri August 2 were ho and Alin member Church. wife Myr ters, Mrs Arizona, Gruver, i In additi close rall his passi Fallbe Sid Pow McClellan Bill Edral w

Art Serv

Funeral Tuesday a Methodist great floral offer the man esteem in held. Arth the real p He came father, th Bernstein, sections a town, and homestead came, the have been ever since ago he be a new ho and Mrs. from Am lived for J. V. Pe Methodist a close comfort a Truax, di two select Arthur March 13 send was his parer in 1901. sections of Capital was marri August 2 were ho and Alin member Church. wife Myr ters, Mrs Arizona, Gruver, i In additi close rall his passi Fallbe Sid Pow McClellan Bill Edral w

Art Serv

Funeral Tuesday a Methodist great floral offer the man esteem in held. Arth the real p He came father, th Bernstein, sections a town, and homestead came, the have been ever since ago he be a new ho and Mrs. from Am lived for J. V. Pe Methodist a close comfort a Truax, di two select Arthur March 13 send was his parer in 1901. sections of Capital was marri August 2 were ho and Alin member Church. wife Myr ters, Mrs Arizona, Gruver, i In additi close rall his passi Fallbe Sid Pow McClellan Bill Edral w

Art Serv

Funeral Tuesday a Methodist great floral offer the man esteem in held. Arth the real p He came father, th Bernstein, sections a town, and homestead came, the have been ever since ago he be a new ho and Mrs. from Am lived for J. V. Pe Methodist a close comfort a Truax, di two select Arthur March 13 send was his parer in 1901. sections of Capital was marri August 2 were ho and Alin member Church. wife Myr ters, Mrs Arizona, Gruver, i In additi close rall his passi Fallbe Sid Pow McClellan Bill Edral w

Art Serv

Funeral Tuesday a Methodist great floral offer the man esteem in held. Arth the real p He came father, th Bernstein, sections a town, and homestead came, the have been ever since ago he be a new ho and Mrs. from Am lived for J. V. Pe Methodist a close comfort a Truax, di two select Arthur March 13 send was his parer in 1901. sections of Capital was marri August 2 were ho and Alin member Church. wife Myr ters, Mrs Arizona, Gruver, i In additi close rall his passi Fallbe Sid Pow McClellan Bill Edral w

Art Serv

Funeral Tuesday a Methodist great floral offer the man esteem in held. Arth the real p He came father, th Bernstein, sections a town, and homestead came, the have been ever since ago he be a new ho and Mrs. from Am lived for J. V. Pe Methodist a close comfort a Truax, di two select Arthur March 13 send was his parer in 1901. sections of Capital was marri August 2 were ho and Alin member Church. wife Myr ters, Mrs Arizona, Gruver, i In additi close rall his passi Fallbe Sid Pow McClellan Bill Edral w

Art Serv

Funeral Tuesday a Methodist great floral offer the man esteem in held. Arth the real p He came father, th Bernstein, sections a town, and homestead came, the have been ever since ago he be a new ho and Mrs. from Am lived for J. V. Pe Methodist a close comfort a Truax, di two select Arthur March 13 send was his parer in 1901. sections of Capital was marri August 2 were ho and Alin member Church. wife Myr ters, Mrs Arizona, Gruver, i In additi close rall his passi Fallbe Sid Pow McClellan Bill Edral w

Art Serv

Funeral Tuesday a Methodist great floral offer the man esteem in held. Arth the real p He came father, th Bernstein, sections a town, and homestead came, the have been ever since ago he be a new ho and Mrs. from Am lived for J. V. Pe Methodist a close comfort a Truax, di two select Arthur March 13 send was his parer in 1901. sections of Capital was marri August 2 were ho and Alin member Church. wife Myr ters, Mrs Arizona, Gruver, i In additi close rall his passi Fallbe Sid Pow McClellan Bill Edral w

Art Serv

Funeral Tuesday a Methodist great floral offer the man esteem in held. Arth the real p He came father, th Bernstein, sections a town, and homestead came, the have been ever since ago he be a new ho and Mrs. from Am lived for J. V. Pe Methodist a close comfort a Truax, di two select Arthur March 13 send was his parer in 1901. sections of Capital was marri August 2 were ho and Alin member Church. wife Myr ters, Mrs Arizona, Gruver, i In additi close rall his passi Fallbe Sid Pow McClellan Bill Edral w

Art Serv

Funeral Tuesday a Methodist great floral offer the man esteem in held. Arth the real p He came father, th Bernstein, sections a town, and homestead came, the have been ever since ago he be a new ho and Mrs. from Am lived for J. V. Pe Methodist a close comfort a Truax, di two select Arthur March 13 send was his parer in 1901. sections of Capital was marri August 2 were ho and Alin member Church. wife Myr ters, Mrs Arizona, Gruver, i In additi close rall his passi Fallbe Sid Pow McClellan Bill Edral w