

The Spearman Reporter

THE SPEARMAN REPORTER, HANSFORD COUNTY, THURSDAY SEPT. 11, 1958

Vol. 50, No. 40

Starlite Review

Presenting New Case-O-Matic Drive

Cosmorama Starlite hour night demonstration... Case farm equipment... under the stars... R. L. McClellan... Ruth Garner... McClellan, Jr... Case-O-Matic tractor... new Case... will be on display... worth... on... The new... Drive tractor... more than double... of the same size... field demon... and their... is Free. Re-... be served, and... a grand prize... gala evening.

Section Line Rainfall Is Beneficial

Rainfall of the section line variety visited Hansford County Saturday night and early Sunday to leave a variety of moisture measuring from .19 inches at spots South and west of Spearman. South and East of man. South and East of Spearman J. D. Wilbanks reported Spearman Billy Miller recorded 1.90 inches, while less than a mile away Bill Hutton reported only 40 inch. Joe Novak reported 1.25 inches. Andy Snowden reported 1.60 inches. Lee Morrison of near Gruver reported a little more than 2 inches. Quite a few spots recorded one and two inches.

Buchanan Hospital

Buchanan has been moved to the new hospital building. The old building is still in use, but the new one is improving. Many friends and many friends are up and out of the hospital.

Danger Zone

Increased enrollment has increased the traffic on the street which is now a danger zone. West in front of the school.

Day City Police

Day City Police are posing a traffic hazard to the children especially. They have acquired the right of way across the street in front of the grade school. It can't go through. The case they should be when the light is red.

Mrs. P. T. A. Meets

A large crowd attended the Mrs. P. T. A. meeting of the year in the school building. The meeting was conducted by the Mrs. Robin Ghlin in the school building. Mrs. Ernie Pittman, and Mrs. Schick were elected. Mrs. Jarvis and Mrs. Warren were elected as alternate. Entertainment was by the entire group. Forty-five were present. Refreshments were served in the lunch room by 4-H.

Teachers And Staff Enjoy Big Fry

Teachers and members of the school staff enjoyed the big annual Lions Club Chicken Fry. Tuesday night at Lynx stadium. President Bob Vaughn was MC for the affair, and did a good job. Principal J. C. Carpenter introduced the high school faculty; Grade School Principal Frank Cockerell introduced the grade school and elementary school faculty. Dr. R. L. Kloeberger introduced the hospital staff.

Gruver Hounds Represent New Headache For Spearman

Along with overcrowded schools, overpopulated homes, new housing additions, Spearman Sport lovers now have a real headache with Coaches Chapman and Matthews. Gruver Grey Hounds looking like the team to beat to win the Class A District football honors. Gruver Hounds opened the season last Friday a decided underdog against the well trained and big Panhandle Panthers. Even local Gruverites came prepared to fabricate an explanation of a defeat for the Hounds, and no doubt the Panhandle Fans came over to really enjoy an Opening Victory. The Hounds had different ideas and outplayed the visitors from the opening kickoff to the final tally against a third team Gruver Hounds.

Rentie Hamilton Shows Calves To Spearman Buyers On Monday!

Rentie Hamilton, breeder of last year's 4-H baby beef champion, was host to several Spearman men on Monday, who were looking over his crop of calves for this year's show. Hoots Martin, Chip Martin, and Billy Miller looked over the calves, and several of the calves will be delivered to Spearman this week, when the boys begin feeding their calves. Charles Martin, last year's grand champion 4-H calf owner, will feed one of these Hamilton calves again this year. Bill Barkley, who also had an outstanding calf last year, will probably buy the brother to the calf he had last year, from Mr. Hamilton.

American Legion Auxiliary Installation

The American Legion Auxiliary will install officers for the ensuing year at the Memorial Hall in Gruver, Monday September 15, 1958 at 7:30 P. M. All members are urged to be present.

Porter Receives First Maize For Big 1958 Bumper Maize Crop!

R. L. Porter reported this week that he has already received some maize. The maize is Dekalb, from the Joe Cole farm, near Waka, and is yielding better than 125 bushels per acre. This is one of the heaviest maize yields we have ever heard of in this area, and farmers are hoping for an even better maize crop than they had earlier anticipated. The 125 bushels per acre, however, is likely to be above average for the county. The maize was irrigated.

Golf Tourney Is Outstanding

A total of 88 players from the Panhandle area, started at 7:30 a. m. Sunday morning, and finished at 5:00 p. m., in Spearman's annual invitational tourney. Vance Moxom, Texas ace, set a new club scoring record, with a 30, 6 under par in the final round of play.

OSLO NEWS

Last week's Oslo News did not appear in the paper, although it was written and mailed in the post office in your fair city of Spearman! Mr. Archie Nelson and Pastor Lars Mathre of Oklahoma City were guests Tuesday night in the callers during the evening were Pastor and Mrs. Robert Cordes Mrs. Emil Knutson, and the Bill Johnson family.

Championship Flight

J. E. Gunn, Pampa, Winner. L. D. Dewey, Phillips, 2nd. Buddy Eidenbogen, Guyton, Consolation winner. B Flight C. E. Lassiter, Borger, Winner. John Mayfield, Guyton, 2nd. Clyde Wyatt, Perryton, consolation. C Flight H. R. Hartman, Spearman winner. Tommie Medcalf, Jr., Hooker 2nd. M. A. Kirk, Straight, Oklahoma Consolation winner. D Flight T. McVay, Sr., Beaver winner. J. K. Hicks, Spearman, 2nd. T. McVay Jr., Beaver Consolation.

Ace Wilson Wins

Ace Wilson, better known as Eagle Wilson, downed Bill Miller 48-61 in the club tourney the past week-end. Miller lost 3 balls over the fence in Mathews pasture on hole 9, or he claims he would have downed Wilson. A strong south wind caused the upset victory for Wilson.

Spearman P. T. A. Will Sponsor Polio Shots

Dear Parents, The Spearman PTA has chosen for their project for the coming year—"Complete Polio Protection for our school children. Numerous volunteers are already working on the project details that such a large project may entail in order to obtain vaccine and necessary equipment so every child in our school may have full protection against polio without cost. Three spaced injections of vaccine are needed for polio immunity. Your child may have all three if needed, or if he or she has had an injection only those needed to complete the series will be given. Tentative plans are to have the units set up in the cafeteria with the local doctors and nurses donating their time and the PTA mothers handling the book work. A record will be filed in the school health office and you will receive a copy for future use. The series are scheduled for the first injections to be given this month, September 19. The second in October or early November and the third in May—this gives full immunity by summer. Boosters will not be given. Many of our mothers are devoting every effort to insure the success of the project and since the record keeping is one of the most important jobs of all.

Gruver P. T. A. Executive Committee Meets

The executive committee of the Gruver P. T. A. met Wednesday morning, September 3, in the high school building to discuss plans for the 1958-59 school year. The group decided the first regular meeting would be Monday night, October 6, with the theme to be "Meeting of the Teachers. The committee approved the continuing of the \$200 yearly donation to the Gruver Living Scholarship Fund. The group also discussed a summer reading plan for Gruver and the possibility of a library being established in Gruver.

Red Cross First Aid Course

Gerald Harris, a qualified instructor, will teach a Red Cross First Aid course under the auspices of the Gruver P. T. A. This one-hour course, open to anyone who is interested, will be given in five weekly sessions beginning Monday Sept. 22 from 7:30 until 9:30 in the high school building. A three inch wide piece of material four feet long is all of the equipment needed. Anyone interested may call Mrs. Jack Hart, chairman of the Education for Family Living committee, for further details or to register.

Senior Class Officers And Sponsors Elected

The Senior class held a class meeting at 8:45 Friday, Sept. 5, 1958. The first business was that of electing class sponsors. Mr. Selvidge and Mr. Stephens were elected unanimously. Class officers were elected as follows: President Doug Moore; Vice-president, Bobby Archer; Secretary, Anna Tedford; Treasurer, Gerald Hamner; Student Council, Leslie Dial & Charles Trayler; Reporter, Jim McLain. We then elected the annual staff.

Co-editors, Mary Vernon and Charles Trayler, Art Editor, Elaine Crawford; Sports Editors, Janice Banister and Jerry Mitts; Snapshots Editor, Nedra Kirkland and Jerry Sparks; Business Managers, Bobby Archer, and Carolyn Colard. It was debated whether we would take the basketball concessions or the football concessions. We decided on the basketball concessions of which we will share 1/2 of the tournament income with the Juniors.

E. A. Weant In Hospital

E. A. Weant is in the Perryton Hospital this week. We haven't any details on Mr. Weant, but friends are urged to write him.

MOTHER AND DAUGHTER HOME

Mrs. Jeff Hawkins and new daughter Tami Lou have been home several days from the Hospital. They are both doing fine. Tami Lou was born in Hansford Hospital August 26. Her big sister Terry is quite proud of her.

HELP WANTED: 2 reliable Women. Gordon's Corner Drug. No. 40-2tc

WEATHER

Date	Max.	Min.	Rain
2	98	69	0
3	97	72	0
4	97	67	0
5	92	67	0
6	92	69	0
7	90	64	0.19
8	81	63	0
TOTAL			

Warren Jeffries, 2nd grade very good baritone soloist. Good time was had by all.

Mrs. Robert Alexander Is Honored

Mrs. Robert Alexander of Gruver was recently accepted as a life member of the Texas Federation of Music Clubs. The life membership was presented to her by her family. Life membership dues are a hundred dollars. But becoming a life member is not as simple as that. A candidate must have a record of having accomplished outstanding work in the field of music. Mrs. Alexander did just that in promoting music interests and activities among the communities she could reach. A story of her music activities with her picture will appear in September issue of Texas Music News. Mrs. Alexander's life is typical of what a woman can do to promote good music and interest in it because she loves music and knows how to promote it for the good of all. Not many children know what they want to do when they grow up. But Nella Beth O'Brian did. Between rendition of "Old Froggie Went a Courting" and "When the Roll is Called Up Yonder" on her toy piano, she declared she was going to be a pianist some day. The child was so business like about her goal, friends and relatives gave her pennies to further her chosen career. Nella Beth held to her viewpoint so firmly that her father got her a piano when he deemed it right and the proper time for her to begin her lessons. That was a great day for her. Practice was a pleasure. Soon she was playing "Rustic Dances" and "Spring Song". At 16 years of age Nella Beth graduated from Stratford high school, and as much as she wanted to study music, and teach it, her father showed her why it would be best economy to go to college and become a school teacher first. She entered North Texas State Normal at Denton, near the location she made her declaration to teach music. But Nella Beth had her music in her life, so she was soon playing for physical education classes and became a member of the Treble Clef Club. Later she transferred to West Texas State at Canyon where she managed time to play for folk dancing classes and to sing with the College Chorus. Nella Beth graduated and began teaching school. At last she was teaching piano, too. Some of her pupils took lessons. Wherever she taught she always had piano pupils on the side. In 1919 Nella Beth married Robert Alexander and they moved to the Oslo community where she was invited to be assistant organist at the church. She continued to teach rural schools, near the ranch with a few piano pupils in tow. One fine day Nella Beth dreamed up the idea for a "country orchestra" for the young people. She saw where there would be time to practice on Sunday afternoons if they could find a band teacher. She found Fred Kruger Guyton band teacher available. He took a dim view of the situation at first. Twenty miles of dirt road lay between his home base and the Oslo school. There was not much money to be promised, but every family was willing for the teacher to spend the night with the folk and have a good visit and plenty of good food. Mr. Kruger was willing to try. He was well pleased with the talent he found and perfected an orchestra to the extent that he presented them at the Guyton fair and other programs. When the orchestra was no more, Nella Beth went to work organizing a singing convention, that met one Sunday each month in different communities. After Sunday school and dinner on the grounds they sang all afternoon. Singing brought togetherness at Lakeside, Grand Plains, McBride and Kimbell communities and the people had wonderful times singing gospel songs. In 1929 the Alexander's had a little son take his place in the family which increased their happiness but decreased Nella Beth's teaching time. While she was busy with the baby, she was also busy planning a music club for Gruver. Seven years later she organized the club in 1936. The organization later became a member of the state music club federation. That done, she was well and good so far. But Nella Beth never wanted to see music appreciation become static. There was an open field for promoting more music in schools. So she started to work on the idea. It was hard to get the ground work done. But she never gave up the idea. In 1952 the Gruver Harmony Music Club was organized and Nella Beth was elected as its installing officer. She has worked in the music club 22 years, and is the chair-

Triple Header Football Season Opens In Spearman Tonight!

A tripple header football season opens in Spearman this week end, beginning tonight (Thursday) at 8:30 p. m. The grade school team plays Stinnett. At 8:00 p. m. tonight the B team will play Tomorrow, Friday September 12 at 8:00 p. m. the class A Clarendon Bronchos, and the Spearman Lynx will play in the opening game of the year for the Lynx. Last week Stinnett squeaked by Clarendon 14 to 6. The game Friday night should be a thriller. Starting line-up for the Friday night game is as follows:

SPEARMAN LYNX

NO.	NAME	WT.	POS.	Class
10	Wilmerth, B.	160	C	Sr.
11	Pool, D.	128	B	Sr.
12	George, B.	159	E	Jr.
14	Holt, M.	160	G	Jr.
15	Hartman, B.	150	G	Sr.
16	Pendley, D.	136	B	Jr.
17	Dial, I.	140	B	Sr.
18	Mitts, J.	142	B	Sr.
19	Nelson, L.	170	E	Fr.
20	Garnett, E.	126	B	Jr.
21	Jackson, D.	150	G	Jr.
22	Cornelius, S.	160	B	So.
23	Patterson, J.	164	T	Jr.
24	Bangs, H.	225	T	So.
25	Moore, D.	182	T	Sr.
26	Vanugh, D.	192	T	So.
28	Vanderburg, J.	150	G	Jr.
30	Madden, C.	171	B	So.
33	Meek, B.	181	B	Jr.
40	Kingsley, D.	163	B	Sr.
44	Nelson, W.	170	B	Sr.

CLARENDON BRONCHOS

No.	NAME	POS.	WT.
34	Jerry Allen	LE	135
46	Monte Mann	LT	165
62	Milton Mann	LG	150
36	John Richerson	RG	170
58	Bob Schull	C	140
63	Jerry Gray	RE	175
29	Wayne Mann	RT	135
42	John Morrow	QB	155
25	Dewey Wilson	LH	135
41	Ted Weatherly	RH	150
35	Darrell Lefter	FB	145
45	Philip Abel	LT	155
39	Lynn Spier	RT	150
61	Tommy Messer	RE	130
54	Ronnie Tyra	C	135
28	Charles Percival	LG	125
30	Sandy Skelton	RE	125
67	Cloyce Karnes	LE	140
40	Butch Emmons	C	130
32	George Mays	RG	135
31	Don Hudgins	LH	125
27	James Kay	RH	118
53	Dennis Bradshaw	RG	135
28	Neal Carter	QT	118

Kindergarten Class Begins Monday

Mrs. J. E. Wombie, Kindergarten Teacher, announces that the school will open Monday September 15 at 9:00 o'clock at which time the mothers will bring their children for enrollment. Mrs. Wombie stated that they would not be there longer than one hour the first day. Mrs. Wombie had so many requests for children of Kindergarten age, she had to register them and take only as many as her small school would hold. This left a beginning list for next year.

REVIVAL

Tuesday evening September 14 Evangelist C. O. Bard of Joplin, Mo., and his helper will begin a series of revival services at the Apostolic Faith church. As the Lord may lead, services every evening following at 7:30 p. m. We desire the presence of all and the prayers of God's children that the Lord may be pleased to pour out His spirit upon us that our lives may be blessed when the times of refreshing shall come from the presence of the Lord. Mrs. E. A. Greever, Pastor.

Girl's Auxiliary Coronation

"Following the Star" was the theme for the Girl's Auxiliary Coronation Service held Sept. 3 in the First Baptist Church in Gruver. A large white star with a green G A was the background for the candle light service. Green Streamers led off from the star. Mrs. Floyd Coffin, the Association W M U President from Perryton brought the closing message. Taking part in the service were maidens Karen Clawson and Debbie Medford; Ladies-in-waiting Phyllis Leatherman, Cathy Wells, Vickie Wilde; Princesses Margaret Ann Clawson, Freda Wamble, Day Nell Williams, Virginia Lou Murray, Judy Holt; Queens Kathy Fletcher and Glenda Purvis. The crown bearers were David Fletcher and Jimmy Taylor. Candle lighters were Barbara Wilde and Stephanie Hinton. Mrs. Gene Fletcher, G. A. Director presided. Mrs. Ed Vernon and Mrs. Rodney Clawson, G. A. counselors, presented the awards.

Hospital Patients

Medical Patients in Hansford County Hospital this week include: Mrs. Leroy Unruh, Mrs. Donald Pierce, Mrs. Cecil Kirk, Mrs. Lena Harmon, Mrs. Mary Buchanan, all of Spearman, and Miguel Velasco of Gruver. Others are the regular patients: Mrs. John Ownby of Stinnett, Mrs. Edith DeSaint, Spearman, and Mrs. Mont Vaughan and Mrs. Ina Stone of Gruver. Rev. and Mrs. Calvin Springer returned the past week end from a weeks visit in Colorado Springs. The program will be given each month to the second grade coloring the best P.T.A. program and whose parents attended the meeting. Debra Largent won the crayon for September. Free polio shots will be given to any student that has not had all 3 shots. This will be done September 19 at 1:00 to 2:30 p. m. More information will be sent home by the student. We hope everyone can take advantage of this free program. The next program will be Oct. 13. The program will be especially interesting. Mr. Ivan Cereza from Borger will speak on "The Comparison of the American and Russian Educational Systems." We wish to welcome all the new parents and students to our school and P.T.A. organization.

Applications Must Be Made By Sept. 26th

Ellye Vandenburg reports that applications for Soil Bank payments rates must be made by September 26th. All farmers who are interested in this, should not put it off any longer contacting the ASC office in Spearman. Mr. and Mrs. Wilma Buchanan and children of Dallas visited relatives here Sunday, and his mother who is in the hospital here.

STOCK UP and SAVE at our FALL FOOD FESTIVAL



These are FESTIVAL DAYS AT CUT RATE GROCERY! Our big FALL FOOD FESTIVAL IS IN FULL SWING—and that means SUPER SAVINGS in every department—at every table and case. Big bargains are at your fingertips wherever you turn—each one telling you that NOW is the time to pack your pantry and fill your freezer with fine quality foods for grand good eating. Shop around and seal Shop around—and STACK UP SAVINGS at our FALL FOOD FESTIVAL!

FRIDAY AND SATURDAY SPECIALS

HUMPTY DUMPTY TALL CAN SALMON	39¢
ALL FLAVORS GELATIN JELLO	3 for 19¢
ARROW BRAND PINTO BEANS	4 lbs. 37¢
LARGE SIZE BISQUICK	39¢
GOLD MEDAL FLOUR	10 lbs. 89¢

KELLOGG'S Rice Krispies
The talking cereal talks sense
Large Size 29¢

HEINZ Soup
Tastier—Condensed
—Costs no more
10¢

KARO Syrup
It's good on everything
and better in everything
RED LABEL
WHITE 1 1/2 LB.
25¢

SHURFINE VAC. PAC.
COFFEE lb. 69¢

PREMIUM GRADE MARGARINE
MEADOWLAKE lb. 23¢

SHORTENING 3 lb. CAN
SHURFINE 69¢



SHURFINE 303 CAN
FRUIT COCKTAIL 2 for 39¢

SHURFINE 303 CAN HALVES
APRICOTS 25¢

DEER BRAND 303 CAN
TOMATOES 2 for 25¢

SHURFINE TALL CAN
PORK N BEANS 2 for 19¢

ROSDALE CUT 303 CAN
GREEN BEANS 6 for \$1.00

Fresh Fruits and Vegetables

Straight - Neck - Yellow
Squash 9c

Large - Juicy - Bartlett
PEARS lb 15c

Firm - Green - Medium Heads
Cabbage lb 3c

Large - Bell
Pepper lb 10c

DOUBLE ROUND UP STAMPS WED.

Quality Meats

SUNRAYS HICKORY SMOKED
BACON 2 lb. pkg \$1.39

SUNRAYS JUMBO PAK
FRANKS 3 lb. for 1.19

GRAIN FED BEEF
RIB STEAKS lb. 79¢

Frozen Foods

SHURFINE 6 oz.
Orange Juice 2 for 29¢

EATMORE HEREFORD
BEEF STEAKS 69¢

YOUNGBLOODS CHICKEN
Gizzards 25¢

SILVERDALE CHOPPED
Broccoli 2 pkg. 29¢

SHURFINE 10 oz. TUMBLER
Apple Jelly 2 for 29¢

ROXY TALL CAN
Dog Food 3 for 25¢

Bakery Treats

FAVORITE KING SIZE
Bread 2 for 29¢

TENDERCRUST BROWN-N-SERVE
Rolls pkg. 15¢

COUNTLESS ANGEL FOOD - LARGE
Cake 39¢

BREMERS 12 pak
Jumbo Pies 49¢

BEADS-O-BLEACH
18 oz. pkg. 39¢

Dutch Cleanser
2 for 27¢

SCOTT'S BATHROOM TISSUE
2 for 25¢

FRIENDLIEST STORE IN THE PANHANDLE
CUT-RATE
MAIN STREET GROCERY MARKET SPEARMAN TEXAS
FAMOUS FOR SERVICE

ADVERTISEMENT S
Spearman Auto Ma
"Buy, Sell and Trade"
First State Bank
Spearman Drug
Your Rexall Store
Panhandle Furniture I
Home Furnishing Comple
Spearman Hardware
Mr. and Mrs. John Bishop
White Auto Store
L. P. Biggerly
Chambers Dry Goods
Mr. and Mrs. Marvin Cham
Spearman Super Servi
Gene and Sparky
R. L. Kleeberger, M. I
Lawford Implement
and M. Dealer
and H. Motor Comp
Automobile Agency
A. and G. Humble Ser
Expert, Prompt Service
Doss Texaco Service St
Tampa Products
Boxwell Bros. Fu
Flower Shop —
Spearman Equity Exch
A. L. Copeland
Consumers Sales Com
Vester Hill
Orange Disc Service
Good Gulf Products
White House Lumber (C
Ed Station
Deana May's Beauty
Cosmetologist — Deana M
Gordon's Corner Drug
Gordon Parrish
R. L. McClellan and S
Case Dealers
D. E. Hackley, D. O.
Hansford Implement
Gene Cudd, Manager
Ideal Grocery
Stone, Manager

THIS ADVERTISEMENT SPONSORED BY

Spearman Auto Mart
"Buy, Sell and Trade"

First State Bank

Spearman Drug
Your Rexall Store

Panhandle Furniture Mart.
Home Furnishing Complete

Spearman Hardware
Mr. and Mrs. John Bishop

White Auto Store
L. P. Boggerly

Chambers Dry Goods
Mr. and Mrs. Marvin Chambers

Spearman Super Service
Gene and Sparky

R. L. Kleeberger, M. D.

Crawford Implement Company
A and M. Dealer

W. and H. Motor Company
Automobile Agency

A. and G. Humble Service
Expert, Prompt Service

Pass Texaco Service Station
Texaco Products

Boxwell Bros. Funeral Home
Flower Shop — Spearman

Spearman Equity Exchange
E. J. Copeland

Consumers Sales Company
Vester Hill

Orange Disc Service Station
Good Gulf Products

White House Lumber Co.
Ed Huston

Deana May's Beauty Shop
Cosmetologist — Deana May Douglas

Gordon's Corner Drug
Gordon Parrish

R. L. McClellan and Sons
Case Dealers

D. E. Hackley, D. O.

Hansford Implement Company
Gene Cudd, Manager

Ideal Grocery
Ed Stone, Manager



First Christian Church



Apostolic Faith Church

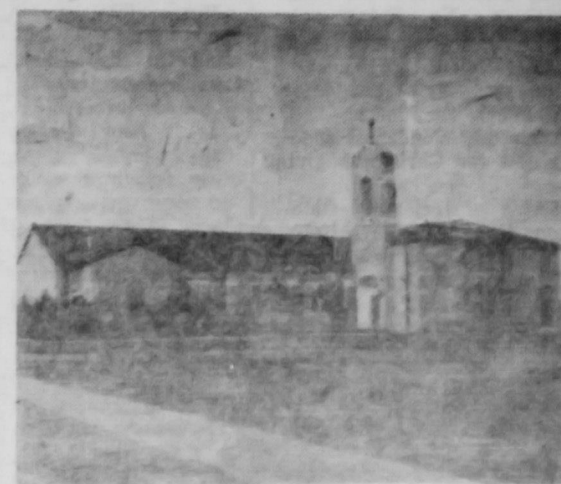

First Methodist Church

COUNTY CHURCH DIRECTORY

FIRST BAPTIST CHURCH — GRUVER Rev. E. G. Purvis, Pastor	
Sunday School	9:45 a. m.
Preaching Service	11:00 a. m.
Training Union	7:00 p. m.
Preaching Service	8:00 p. m.
Wednesday Prayer Service	8:00 p. m.
UNION CHURCH — SPEARMAN Rev. Calvin Springer, Pastor	
Sunday School	10:00 a. m.
Morning Worship	11:00 a. m.
Bible Classes, Sunday	6:45 p. m.
Evening Worship	7:30 p. m.
Wednesday Bible Study	7:30 p. m.
FIRST CHRISTIAN CHURCH — SPEARMAN Rev. J. Donald Cox, Pastor	
Sunday School	9:45 a. m.
Morning Worship	11:00 a. m.
Youth Meetings	6:00 p. m.
Evening Worship	7:30 p. m.
Wednesday Choir Practice	7:30 p. m.
MORSE METHODIST CHURCH — MORSE	
Sunday School	10:00 a. m.
Morning Services	11:00 a. m.
M. Y. F.	6:30 p. m.
Evening Worship	7:30 p. m.
ASSEMBLY OF GOD — SPEARMAN Rev. E. W. Way	
Sunday School	10:00 a. m.
Morning Worship	11:00 a. m.
Evening Worship	8:00 p. m.
Mid Week Services, Wednesday	8:00 p. m.
FIRST CHRISTIAN CHURCH — GRUVER Rev. Weston, Pastor	
Sunday School	9:45 a. m.
Morning Worship	11:00 a. m.
Evening Worship	7:00 p. m.
1st Weds Monthly Fellowship	7:30 p. m.
FIRST METHODIST CHURCH — SPEARMAN Bro. J. Waid Griffin, Minister	
Church School	9:45 a. m.
Morning Worship	11:00 a. m.
Methodist Youth Fellowship	6:30 p. m.
Evening Worship	7:30 p. m.
Womens Society of Christian Service, Wednesday	3:00 p. m.
Mid Week Services, Wed.	7:00 p. m.
Choir Rehearsal	7:30 p. m.
CHURCH OF CHRIST — SPEARMAN David E. Parker, Preacher	
Bible Class	10:00 a. m.
Communion	11:00 a. m.
Preaching	11:15 a. m.
Worship	7:00 p. m.
Monday: Mens Training Class	7:30 p. m.
Wednesday, Ladies Bible Class	9:30 a. m.
Wednesday, Midweek Bible Classes	8:30 p. m.
MORSE BAPTIST CHURCH — MORSE Rev. Herbert Hughes, Supply Pastor	
Sunday School	9:45 a. m.
Worship	11:00 a. m.
Training Union	7:30 p. m.
Worship	8:00 a. m.
Mid Week Service Wednesday	7:00 p. m.
CHURCH OF CHRIST North of City Park Gruver, Texas R. Elmer Adcock, Evangelist	
Lords Days:	
Bible Study	10:00 a. m.
Worship	10:50 a. m.
Worship	7:00 p. m.
Week Days:	
Bible Study, Wednesday	8:00 p. m.
Ladies Classes, Thursdays	
Senior Ladies	2:15 p. m.
(Small Children Cared For)	
Junior Ladies	3:00 p. m.
GRUVER METHODIST CHURCH — GRUVER Rev. Patterson	
Sunday School	9:45 a. m.
Morning Services	11:00 a. m.
Methodist Youth Fellowship	6:45 p. m.
Evening Services	7:30 p. m.
Wednesday Prayer Service	7:30 p. m.
Wednesday Choir Practice	8:30 p. m.
Thursday W. S. C. S.	2:30 p. m.
Wesley Circle, Thursday	10:00 a. m.
SACRED HEART CATHOLIC CHURCH — SPEARMAN Father M. J. Matthiesen, Pastor	
MASSES	
Sundays	10:00 a. m.
Weekdays (Mon. Tues. Fri. Sat.)	7:00 a. m.
First Friday of Month	8:00 a. m.
Holy Days of Obligation	8:00 a. m.
FIRST BAPTIST CHURCH — SPEARMAN Bro. O. L. Bryant, Pastor	
Sunday School	9:45 a. m.
Morning Worship	10:55 a. m.
Training Union	6:30 p. m.
Evening Worship	7:30 p. m.
Wednesday Mid-Week Prayer Hour	6:00 p. m.
Wednesday Choir Rehearsal	8:45 p. m.
Officers, Teachers Inter. GA & RA	7:00 p. m.
OSLO LUTHERAN CHURCH — OSLO Rev. Robert L. Cordes	
Sunday Worship	11:00 a. m.
Ladies Aid every last Thursday afternoon of each month	
Luther League on Sunday evening every three weeks.	
APOSTOLIC FAITH CHURCH — SPEARMAN Mrs. E. A. Groover, Pastor	
Sunday School	10:00 a. m.
Preaching Service	11:00 a. m.
Sunday Evening Service	7:30 p. m.
Thurs. Fast and Prayer Service	9:00 a. m. to 3:00 p. m.
Thursday Evening Prayer Meeting	7:30 p. m.

The story is told of a young boy of five who on bending low and looking into a well was surprised to find a face looking at him. He scowled at it, and it scowled back at him. He stuck out his tongue. The face in the well did the same.

Then he called it harsh names, and to his surprise the voice in the well sent them back at him with redoubled volume. Angry, he hurried to his mother to relate the incident.

"Go," said the mother, "smile down at the face in the well and say nice things to it and see what happens."

The boy did so. To his astonishment the smile he now gave the boy in the well came back to him, widened and enlarged. The gracious words he now uttered came back to him with increased emphasis.

So it is with life. What we give to it, whether good or bad, returns to us with generous dividends.

"For life is the mirror of king and slave, 'Tis just what you are and do.

Then give to the world the best you have And the best will come back to you."

Father M. J. Matthiesen



Assembly of God Church



Church of Christ

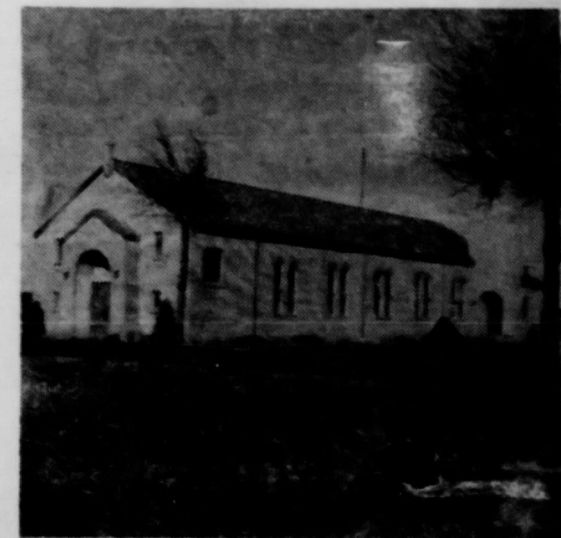

Sacred Heart Catholic Church

ATTEND THE CHURCH OF YOUR CHOICE THIS SUNDAY AND EVERY SUNDAY



First Baptist Church



Union Church

NEWS

County Home
Demonstration Agent
Texas A. & M. College
Extension Service

HOME DEMONSTRATION RUMMAGE SALE

A big Rummage Sale is being planned by Home Demonstration Club women of Hansford County for September 13, next door to Panhandle Furniture Mart. All white elephants and clothing donations will be appreciated by the Home Demonstration Club women. Articles may be left Thursday afternoon and all day Friday. A work schedule has been mailed to all Home Demonstration Club women. Now is the ideal time to gather up those unused white elephants around your home, and we will be glad to take them off your hands.

The following Council Finance Committee is working hard to make the Rummage Sale a success: Mrs. Jack McWhirter, Chairman; Mrs. Kenneth Evans; Mrs. Jack Johnson, Sr.; and Mrs. John Trindle.

YEARBOOK COMMITTEE

Hansford County Home Demonstration Yearbook Committee will meet September 15, 2:30 p. m., at the Home Demonstration Agent's office. Those on the Committee representing their clubs are: Mrs. Jimmy Hester, Medlin; Mrs. Virgil Floyd, Hansford and Chairman of the Committee; Mrs. Joe Reisswig, Morse; Mrs. W. A. Ellsworth, Spearman; Mrs. Bernard Barnes, Happy Homes; Mrs. Claude Jackson, THDA Chairman, and Mrs. M. O. McGuire, Council Chairman, will also meet with the Committee.

DATES TO REMEMBER

September 13 Home Demonstration Rummage Sale.
September 15 Home Demon-

stration Yearbook Committee Meeting 2:30 p. m., Agent's office.
September 16 Stateline 4-H Club.

September 17 4-H Club 9-year old girls at Spearman Club Room 3:30 p. m.
September 18 Judge at Lipscomb County Fair.

ATTENTION 4th GRADERS

Girls in the vicinity of Spearman who are in the 4th Grade and at least 9 years old are invited to meet at the Club Room Wednesday, September 17, at 3:30 p. m. to organize a new 4-H Club in Spearman. 4-H Girls are invited to bring their mothers with them to this meeting. We will need two volunteer mothers to serve as 4-H Leaders of this group. If you are agent.

RECIPE FOR THE WEEK

A new feature of the Agent's column will be a favorite recipe weekly of some homemaker in Hansford County. Maybe you would like to begin a recipe file today and include these favorite recipes of Hansford County Homemakers. If you have a favorite recipe, will you please share it with us and send it to the Agent. We thank Mrs. Roy Jones, Spearman, for her Ice Cream recipe. It is the best I've ever eaten.

ICE CREAM

6 whole eggs
1 1/4 cups sugar
1 pkg. Junket mix, dissolved in 1/2 pt. cream (1 cup)
1 can Eagle Brand Milk (condensed)
1 1/2 T. vanilla
Milk to fill freezer
Beat whites of eggs until stiff. Beat eggs yolks slightly and add sugar, then add eggs whites and mix.
Then dissolve 1 pkg. powdered junket mix in 1 cup cream, plus 1 cup milk.
Add Eagle Brand milk. Add this mixture to egg mixture. Add 1 1/2 T. Vanilla.
Finish filling 1 gallon freezer with whole milk. Good Luck! !

This'N That Around Gruver

The whole community is shocked and saddened at the passing of Arthur Bernstein. Art was one of the real pioneers having spent most of his life in this county. He came here as a lad with his father 57 years ago. Our deepest sympathy is extended his wife and children.

We are sorry to report that Mrs. A. L. Thoreson is in an Amarillo hospital. We do not know the nature of her illness at this writing.

We are happy to report that Mrs. Minda Etling is back at home. She spent many weeks in the Sanford hospital in Perryton. When she went to the hospital she expected to be there for a couple of days. But she had a bad fall and fractured her shoulder, thus keeping her there all these weeks.

Mrs. Hugh Fraser has a sister who is very ill in a hospital in Jacksonville, Texas. She is older than Mrs. Fraser and blind and crippled. The sad part is that Mrs. Fraser herself is unable physically to visit her sister.

Among the new citizens of Gruver is Mrs. Howard Dent and her children. She is a sister of Mrs. J. T. Hoy. Her husband is a government employee in Lebanon. He felt that his family would be safer here, so sent them home. We welcome them.

Rev. and Mrs. A. G. Purvis were called away suddenly last week. Mrs. Purvis's father passed away suddenly. We extend our sympathy to Mrs. Purvis and her

family.
Mrs. Coy Holt, and the Holt boys, Mr. and Mrs. Harley Alexander, and Mr. and Mrs. Robert Alexander all will leave here Friday of this week for their annual hunt. They will be joined by General Van Fleet, as they have been for several years. They will hunt together.

Fire broke out in the Rock Island stock pens Monday evening about 7:00 p. m. The Gruver fire department responded to the call, and quickly had the fire under control. Damage to the pens was slight. The F. D. big trouble was with a pile of crossties. They had to be put out one by one.

We wonder what Billy Miller thinks of the Gruver Football team now. I don't think Billy gave our boys much of a chance against Panhandle. We did however win by a fair margin. Probably a lot of people were surprised.

Word has come that Jack and Blanch Taber are having a fine time on their vacation. They went from here to Laramie. Next we heard they were in Yellowstone. From there we don't know where they will go.

COATS CHIROPRACTIC CLINIC

DR. J. R. COATS
Complete Chiropractic Service
21 SE 5th, Perryton
Across Street N. of Courthouse
Open Mon. Thur. Sat. Noon
8 a. m. - 6 p. m.

We were glad to see Mr. and Mrs. Lloyd Frier again. They were here of course to attend the funeral services for Art Bernstein. They make their home in Vyborg, S. D.

We also got to see Mr. Al Stern, whose wife is the former Vera Bernstein. They make their home in Tucson, Arizona. It is sad to meet old friends and make new ones under sad circumstances.

Ward and Elizabeth Spivey are moving into town. O. V. and Mrs. Walker, Jr. are moving out to their place on the farm.

Music Club Met Wednesday Morning

Music club met in called session in the Steak House dining room at ten o'clock Wednesday. Purpose of the meeting was to pass year books out and make plans for the coming year's activities. Coffee and doughnuts were enjoyed and the President, Mrs. J. D. Wilbanks made a number of announcements.

Present were members: Mesdames: J. T. McWhirter, Glen Chambers, Billy Miller, Rus Sanders, Tom Sutton, Perrin Lyon, J. L. Brock Chalmers Porter, Russell Townsend, J. D. Wilbanks and Joel Lee Lackey.

Mrs. W. A. Schubert and her son John Schubert returned Tuesday from a few days trip through Cimmaron Canyon, New Mexico. They report enjoyable weather and a pleasant sight seeing trip.

Mrs. Melba Razor visited Monday with Mrs. Clifford Stedje.

Miss Kathryn Koutson is home from summer school and will return to Parkland, Washington to school in a few weeks.

OFF THE BLOTTER

(EDITOR'S Note) The following arrest and statistical report furnished by the Hansford County Sheriff's Department, Highway Patrol and City Fire and Police Departments covers the period from last week to Thursday noon. Events of journalistic consequence will appear in detail elsewhere in this edition.)

Police Department	
6 drunks, 2 destroying public property, 1 wreck, 1 fire call	We d.
Sheriff Report For Last Week	
Intoxication	5
D W I	1
Fugitive, returned for trial	1
Fugitive out of county	1
Possessing liquor for sale	1
Hot Check	1
Burglary cleared by arrest	1
Civil papers	4
Sheriff Report for this week	
Drunks	1
Sodomy	1
Hot check	1
Fugitive arrest	1
D W I	1
Civil Papers	2

LATE BULLETIN—Supt. H. R. Hartman informs us late Wednesday that a record enrollment of 905 students are enrolled in this city.

BIG RAIN—A total of 3.60 inches fell East of Spearman, near Farnsworth. E. D. Clements reports .54 inches due East on Tues. night. Roads from Farnsworth to Perryton flooded—trucks stuck.
Press run this week is 1500 papers the largest circulation this paper has ever recorded.



Guaranteed to Save More Than Any Other Guard

NEW G & G

Milo Guards

With spring wire attachments

Runs up to 5 or more bushels per acre; pays for itself quickly
Harvests thin stands, broken stems, small heads in rowed or drilled fields
Catches thrown-out heads; stops drop-through heads; protects heads from cutter bar
Improves auger or reel action; lengthens sickle
Doesn't clog with weeds nor catch on ground
Rocket point goes through grain faster
Sturdy construction—7/16 steel rod and 11 gauge spring wire lines
Can be installed easily in just 15 minutes; fit any combine
Can also be used to harvest downed soybeans and other small grain

If not available from your local dealer, write direct to manufacturer
DEALER INQUIRIES ALSO INVITED
GILMORE & TATGE Mfg. Co.
CLAY CENTER, KANSAS

You are invited to the

1958 CASEORAMA

Starlite Review

featuring **REVOLUTIONARY**
Case-o-matic
DRIVE

See **Case-o-matic DRIVE** Tractors in
DRAMATIC POWER-PERFORMANCE TESTS!
A BRAND NEW SHOW... BIGGER AND BETTER THAN EVER

Watch revolutionary Case-o-matic Drive tractors being put through their paces. Thrill to load-lugging power and performance tests you never dreamed possible.

SEE DRAMATIC DEMONSTRATIONS of Case-o-matic Drive tractors and equipment. See how Case-o-matic Drive saves you time and energy... increases your farm profits.

On parade... the **BIGGEST... the GREATEST** Farm Line in the Industry.
Be on hand when the New Look 1960 Case-o-matic Line passes in review — tractors for every farm job!
Mark your calendar now — for a wonderful evening at the CASEORAMA STARLITE REVIEW.

Monday, Sept. 15th
Ruth Garner Farm
2 Miles South on Highway 15
8:00 P. M.

The BIG Farm Show
of the year!

R. L. McCLELLAN & SONS
Spearman, Texas

MACIAS

CONSTRUCTION COMPANY

OFFERS A

COMPLETE BUILDING SERVICE

- * CUSTOM BUILDING TO YOUR SPECIFICATIONS
- * WIDE CHOICE BUILDING LOCATIONS
- * CHOICE OF FINANCING (FHA, VA and CONVENTIONAL)
- * FINANCING HANDLED RIGHT IN OUR OFFICE
- * COMPLETE PLANS SERVICE
- * A NUMBER OF PLANS ALREADY APPROVED
- * HOUSES NOW UNDER CONSTRUCTION READY FOR SALE



We Make Building Dreams Come True

Lower Prices to YOU Are Direct Results of This Complete Service Here at Home

EXAMPLE:

Can You Match This Value ANYWHERE?

3-BEDROOM BRICK VANEER with Forced Air Heat, Tile Bath, Hardwood Floor, Birch Kitchen Cabinets, Sliding Door Closets, Solid Concrete Drives, Choice Location on Paved Street, Carport and approved for FHA or VA Financing.

TOTAL PRICE INCLUDING LOT **\$10,600**

Cheaper Than Rent!

FHA FINANCING WITH ONLY \$350 DOWN
VA FINANCING WITH NO DOWN PAYMENT
Payments Approximately \$70.00 Month

MACIAS CONSTRUCTION CO.

OFFICE PHONE GE 5-4531

ALEC MACIAS

1029 DRESSEN ST. Spearman — Phone OL 9-5846

A. R. Macias, Builder — Wesley Spencer, Manager — Freddie Winkler, Salesman

GE 5-8631

PHONES:
GE 5-8962

GE 5-9321

Go Team, Go

PLE OUTDOO



Opening Football Game

SCORE and score again!



LYNX

SEASON

GOOD LUCK TEAM!



OPENS FRIDAY SEPTEMBER 12th



Keep Winning team

SPEARMAN LYNX

VS.

CLARENDON BRONCHOS

AT SPEARMAN LIGHTED FOOTBALL STADIUM

GAME CALLED PROMPTLY AT 8.00 P.M. LETS OPEN THE SEASON

WITH A VICTORY. COME OUT AND BACK THE LYNX

FORWARD PASS

CHEER OUR TEAM

THIS ADVERTISEMENT SPONSORED BY:



- First State Bank
- Spearman Super Service
- Spearman Drug Store
- Spearman Hardware
- Russell's Cleaners
- C. and B. Studio
- Club Cafe
- Son's Cafe
- Otto's Cafe
- Corner Drug
- Berry's Cleaners

- Spearman Barber Shop
- Chambers Dry Goods Co.
- Wilmeth Cattle Company
- Hansford Implement Co.
- Dr. R. L. Kleeberger
- Clarence Petit Garage
- Dr. D. E. Hackley
- Phillips Retail Station
- R. L. McClellan Grain Co.
- Callaway Lumber Co.
- B. and C. Equipment Co.

- Corner Service Station
- Ideal Food Store
- North Plains Motor Co.
- Massad's Dry Goods
- Russell Dry Goods
- C. and H. Motors
- Western Auto Store
- Baker Hotel
- Joe Trayler Ford Co.
- Wardrobe Cleaners
- Consumers Sales Company

- Panhandle Furniture Mart
- White House Lumber Co.
- R. L. McClellans and Son's
- Allen Grocery and Market
- Cates Grocery and Market
- Orange Disc Service Station
- Hansford Abstract, Lyon Ins. Co.
- John R. Collard, Jr. Ins. Real-Estate
- Waldron and Elliott Abstract Co.
- Foxworth-Galbraith Lumber Co.
- Crawford Implement Company



come in... see the NEW 15 McCORMICK HARVEST



harvest an acre EVE

BIG and MIGHTY

from cutter bar

straw spreader

"even-flow" feeding for extra-threshing by big 22 by 30-inch cylinder

"point" separation, "opposed action" cleaning to save more grain

handles every crop that can be combined. Corn only available

18-foot platform available

B. and C. Phone 200 Main St.



B. and C. Phone 200 Main St.

and, owned by...
 Now here is...
 stomachs with...
 cottonseed cake...
 wished they...
 alarming pace...
 which is offered...
 fish pond owner...
 certain grain...
 el...
 part of the...
 count...
 cheap feed...
 offer...
 small cost...
 from...
 process of...
 maize...
 what I gather...
 grains are...
 clean...
 plus amount...
 of...
 maize...
 that is...
 away...
 Why...
 could...
 owned...
 purchase...
 this...
 feed...
 and...
 fee...
 much...
 in...
 the...
 sar...
 a...
 hog...
 farmer...
 feed...
 Scientific...
 stock...
 understand...
 that...
 it...
 amount...
 of...
 feed...
 to...
 gain...
 amount...
 of...
 1...
 will...
 work...
 out...
 the...
 By...
 far...
 most...
 of...
 it...
 and...
 ranch...
 tanks...
 at...
 with...
 catfish...
 All...
 t...
 few...
 hundred...
 pou...
 feed...
 if...
 it...
 might...
 add...
 up...
 to...
 a...
 four...
 catfish...
 and...
 fifteen...
 catfish...
 I would...
 really...
 1...
 one...
 trying...
 this...
 1...
 giving...
 me...
 the...
 res...
 A few...
 months...
 ford...
 Game...
 Warde...
 that...
 a...
 rancher...
 in...
 been...
 feeding...
 "m...
 about...
 a...
 50-50...
 m...
 there...
 were...
 sever...
 left...
 in...
 the...
 feed...
 to...
 cattle...
 were...
 moved...
 ford...
 said...
 that...
 h...
 with...
 a...
 few...
 hund...
 mix...
 ture...
 tossing...
 it...
 into...
 a...
 certain...
 tained...
 channel...
 cat...
 fish...
 in...
 less...
 than...
 the...
 result...
 of...
 his...
 "Let's...
 hear...
 from...
 has...
 had...
 some...
 exp...
 ing...
 fish...
 Don...
 Nam...
 HOWDY...
 NEIGH...
 and...
 Mrs...
 Robert...
 O...
 of...
 near...
 Stinnett...
 chased...
 one...
 of...
 the...
 our...
 neighborhood...
 Spearman...
 last...
 Sat...
 ago...
 We...
 know...
 the...
 seven...
 of...
 their...
 chi...
 shore...
 welcome...
 th...
 to...
 Spearman...
 Come...
 with...
 us...
 in...
 our...
 b...
 kids...
 for...
 ever...
 in...
 our...
 block...
 and...
 n...
 well...
 behaved...
 and...
 course...
 our...
 Stevie...
 mean...
 as...
 all...
 get...
 to...
 bother...
 you...
 too...
 mu...
 to...
 him...
 and...
 send...
 hi...
 THEY...
 said...
 it...
 "Co...
 —...
 Couldn't...
 Be...
 Don...
 Man...
 Robert...
 Fulton...
 Steam...
 ship...
 and...
 Chapman...
 and...
 Cadick...
 the...
 Gruver...
 Grey...
 they...
 were...
 wrong...
 I...
 but...
 them...
 Gruverite...
 ball...
 team...
 this...
 year...
 maybe...
 it...
 was...
 Pan...
 that...
 is...
 not...
 so...
 goo...
 figured...
 out...
 that...
 it...

1. Newest DeKalb Hybrid, F-63, is now available in limited amounts.
2. Under irrigation F-63, in nationwide tests, has produced 300 lbs. more grain than any other DeKalb Hybrid.
3. Careful DeKalb research has established that F-63 has still stronger stalks to resist lodging, and an open head which permits the grain to ripen quickly and store safely.
4. Mail in your applications forms, or call at this office and apply for allotment of seed.
5. For a limited time your applications will entitle you to 5% discount. Order now. Pay when you receive the seed. Study your arcs of gold booklet.

R. L. Porter Gain and Seed Co.

Busy Bee Club

The Busy Bee 4-H Club met Sept. 2 to discuss and complete their record books. Miss Fain handed out certificate cards. Then they discussed the coming meetings.

Members present included: Shirley Ayres, Phyllis Davis, Karen Gibson, Susan Holt, Susan Hutchison, Patsy Kingsley, Deanie Leflet, Colleen Scroggs, Sherry Jo Weant and Sharon Sue Cook, a new member.

Mr. and Mrs. W. E. Bratton have just returned from a visit with here sister Mrs. J. W. Richardson in Sheridan, Wyo. The Brattons visited Yellow Stone national park and other points of interest in Wyoming.

Gruber W S C S

The Women's Society of Christian Service met Sept. 4 in the Church with Mrs. W. J. Eddie as president.

Mrs. R. Murrel gave the devotional and chose a few verses from Isaiah and Acts. She gave the lesson Alaska.

Mesdames present were: W. J. Eddie, Mrs. A. Evans, R. Murrel, E. Slunder, M. F. Barbley, Tom Dozier.

Mr. and Mrs. Jess Wamble spent the week end in Eagle Nest and Taos, New Mexico.

LONE STAR 4-H CLUB

The Lone Star 4-H club met September 8 in the Home Demonstration room.

Barbara Fain corrected our Bake Show records. The programs for next year were discussed.

Present were: Barbara Bahanan, Linda Holt, Monet Washington, Anita Holt, Sandy Sump, Judy Stump, Barbara Fain and Mrs. J. R. Stump.

Barbara Bohanan led a song. Anita Holt led the 4-H prayer.

Just a reminder to any one who wants to join and is interested in 4-H work. Please contact Barbara Fain, H.D. Agent.

Jonquil Club Closes Year With Luncheon

The Jonquil Flower club closed the year's activities with a luncheon in the lovely new home of Mrs. Pete Fisher on Tuesday of this week.

Assistant hostesses included Mrs. Garland Head, Mrs. B. W. Smith and Mrs. Jerry Barnett.

Guests set in four courses at linen covered tables centered with American Beauty Roses in tall slender bud vases. Attractive place cards carried out a fall color scheme. Lovely sterling and china

completed the appointments.

The serving table was laid with a white linen cloth and centered with a three tiered arrangement of colorful fruit.

Mrs. Olen Chambers won the milk glass arrangement for the year and Mrs. Richard Holton won the cut glass specimen vase.

Retiring President, Mrs. Ralph Blodgett, was presented with a beautiful cut glass compote. With a few appropriate remarks she turned the meeting to the new President Mrs. Bert Sheppard.

New officers were named as follows: Mrs. Sheppard, President; Mrs. R. L. McClellan, Vice President; Mrs. Chalmers Porter, Secretary; Mrs. Tom Sutton, Treasurer and Mrs. Jerry Barnett, Historian.

Members enjoying the twelve o'clock affair included Mesdames: Carl Archer, Jack McWhirter, R. L. McClellan, Olen Chambers, Ralph Blodgett, Chalmers Porter, Bert Sheppard, Richard Kilgore, Jerry Barnett, Garland Head, Billy Miller, Richard Holton, Pete Fisher, B. W. Smith and Tom Sutton.

wheat sowing early last week after the nice rain.

Some places received as much as five inches.

Mr. and Mrs. Joe Walker and family have returned from a vacation in New Mexico. Also returning from a vacation in Colorado are Mr. and Mrs. Ted TeBeest and boys. They report having had a wonderful time.

The Olato Luther League met Sunday afternoon in the parish hall. Several interesting reports were given from the young people who attended Bible Camp at Kerrville, Texas. Sunday evening several attended the picnic in Texoma at the park as guests of the Texhoma Luther League. Everyone had a very nice time.

Sunday dinner guests in the Robert Cordes home were Mr. and Mrs. Terry Huse and family and Mr. and Mrs. Clifford Stejle and family.

Mr. and Mrs. Merrill Johnson and family are visiting in the Mitt Carroll home.

Mr. Vance Collier paid a short visit here over the Labor Day weekend. Vance is still in the Navy in south Texas.

OSLO NEWS

To Late for Last Week.

Almost everyone is finished with the wheat sowing in this part. We missed writing the news last week as there were no news items turned in. Several began

STRAYED

Two steer calves weighing about three hundred pounds Branded rocking 3, left side. If you have seen or heard of them, call me collect at Spearman, 4421. Claud Sheets.

TEXAS PRESS
Member

Successor to The Hansford Headlight, published each week in Hansford County, at Spearman, Texas.

WILL J. MILLER, Editor and Publisher
Entered as second class matter Nov. 21, 1932, at Spearman, Texas, under the act of Congress of Hansford and adjoining counties, One Year.

CLASSIFIED ADVERTISING
First insertion, 4c per word; 2c a word for every subsequent insertion.
Card of Thanks, 4c per word. Display Rates on Request.
NOTICE TO THE PUBLIC: Any erroneous reference, reputation or standing or any individual, firm or corporation may appear in the columns of The Spearman Reporter corrected when called to the attention of the manager.



long before Southwest Conference in Texas for the 25th year. Kern Tipton (left) and A. ... date on formations and play Coach, Darrell Royal.

Farmer Wills Amarillo Police

Hale Center, Tex., Man Reports—
"\$7.34 invested in ammonia netted \$40.56 in wheat yield."

W. H. Jackson, successful High Plains farmer, says 66 ammonia proved to me it can help me make more money when the work is done. The irrigated wheat I fertilized with Phillips 66 Ammonia gave me a 25 bushel-per-acre increase in yield. This netted me \$40.56 per acre.

Other successful Southwestern farmers use Phillips 66 ammonia to give them higher grain yields... and more grazing. The 82% nitrogen in Phillips 66 Ammonia gives young wheat a fast start, supplies protein-rich forage that puts on more beef at less cost.

Many of these farmers plow down Phillips 66 ammonia when the work is done. It decomposes crop residue, to provide extra plant food for the soil more productive. Remember, Phillips 66 gives you more nitrogen per dollar than any other fertilizer—a full 82%.

Phillips 66
Order Your Supply Of Phillips 66 Agricultural Ammonia Today
LEE OIL CO., SPEARMAN, TEXAS
Telephone OL 9-2000

SEE
DRAMATIC POWER-PERFORMANCE TESTS!

at the
1958
CASEORAMA
Stallie K

featuring
"EVOLUTIONARY Case-o-matic"

It's Bigger and Better than ever!

See Case-o-matic DRIVE IN

Monday, Sept. 15th
Ruth Garner Farm
2 Miles South on Highway
8:00 P. M.

R. L. MCCLELLAN & SONS
Spearman, Texas

DELICIOUS **HAM SANDWICHES** AT IDEAL FRI.-SAT.
Only **10¢** EACH SANDWICH BREAD

YOUR BEST PLACE TO SHOP FOR LOW, LOW PRICES EVERY DAY - Better Food For Less

IDEAL FOOD STORES

ILLUSTRATED HOME LIBRARY **ENCYCLOPEDIA** VOLUMES 2 TO 22
FREE! WITH VOLUME 1 MAP OF WORLD EARLY WORTH \$1.00 PER VOLUME

BACK TO SCHOOL SPECIALS!

CHEESE 2 Lb. Loaf **79¢**

GREEN BEANS MAYFLOWER 303 CUT Can **10¢**

TOMATOES 2 No. 2 1/2 Cans **43¢**

CATSUP 2 14-Oz. Btles. **29¢**

ORANGE SLICES BIG FRESH 2 lb. BAG **39¢**

IDEAL'S FAMOUS CINNAMON ROLLS Pkg. of 6 **19¢**

IDEAL'S BREAD ENRICHED 2 1 1/2-Lb. Loaves **29¢**

COCKTAIL 3 No. 2 1/2 Cans **\$1.00**

PEACHES No. 2 1/2 Can **25¢**

COFFEE lb. **79¢**

BANANAS GOLDEN RIPE LB. ONLY **10¢**

FANCY CENTRAL AMERICAN FRUIT

SWIFT PREMIUM BEEF There IS a Difference

ROAST Premium Chuck Lb. **49¢**

BEEF Premium Short Ribs Lb. **27¢**

STEAK Swift Premium Loin Lb. **98¢**

BEEF Fresh Ground Lb. **49¢**

BACON 2 POUND THICK SLICED **\$1.19**

Pen-Jell FOR ALL HOME CANNING 2 PKGS. **25¢**

PIES BEEF TURKEY CHICKEN **4 For \$1.00**

TV SPECIAL NORTHERN TISSUE 3 ROLLS **23¢**

Royal Crown COLA 29¢ PLUS DEPOSIT

Gunn Bros. Stamps THE MOST POPULAR THRIFT STAMP IN THE PANHANDLE. DOUBLE STAMPS EVERY WED. ON \$2.50 ORDERS OR OVER.

SKINNERS Spaghetti or Macaroni 7 oz. pkg. **10¢**

SANTA ROSA Sliced Pineapple **25¢**

COMSTOCK Pie Sliced Apples **19¢**

BORDENS Cottage Cheese 2 lb. box **43¢**

MELROSE \$100 SIZE Hand Lotion or Shampoo ... 2 for \$1.00

White Swan Coffee Reg. or Fine lb. **75¢**

CAL-GROVE FROZEN Lemonade ... Giant 12 oz. can only **13¢**

IDEAL'S TASTY Ice Cream ... one-half gal. **49¢**