

Bulletin On Small Grains Available

Small grains occupy a unique place in Texas agriculture because they are suited to so many uses and are grown from the 50-inch rainfall belt and mild climate of Southeast Texas to the 15-inch rainfall belt of Northwest Texas where winter temperatures are often very severe. They are used extensively as grain and forage crops in Texas. The combined acreage of wheat, oats and barley generally exceeds six million. Statewide small grain tests have been conducted to provide information on the best varieties to grow in the several areas, and to provide a means for final testing of experimental strains before they are named new varieties and distributed to growers.

Because of the wide diversity of climate under which the crops are grown and tests conducted, the state is divided into seven areas. Results and conclusions derived from these tests are summarized in a bulletin just released by the Texas Agricultural Experiment Station entitled "Performance of Small Grain Varieties in Texas" 1949-57. Yields of experimental strains are not included in the bulletin; only yields of commercial varieties are covered. Some of the topics included are growing areas and test locations; climatic conditions and soil types; field design of tests and experimental data. It contains information on barley, oats and wheat. This 19-page bulletin may be obtained upon request from the Agricultural Infirmation Office.

College Station, Texas. Ask for bulletin 899.

Christian Church Elects Official

At the annual congregational meeting of the First Christian Church of Spearman, held last month, six new members were elected to the official Board of the church. Elected to serve as Elders were E. D. Mundy and John F. Lackey. Newly elected Deacons were Lloyd Buzzard and Don McLain, while Mrs. Eloise Renner and Mrs. Grace Davis were members of the Official Board, whose terms did not expire, are Elders. W. O. Groves, Allen Pierce, Joe Dan Bryan and H. J. Vernon, Deacons, Kenneth Bailey, Ray Robertson, J. O. Hollar, and J. L. Brock; and Deaconesses, Mrs. Betty Jean Davis, Mrs. Helen Pattison, Mrs. Deta Blodgett and Mrs. Beth Phelps.

The first meeting of the Board on July 7 elected the officers to serve for the 1958-59 year. Ray Robertson was named a Board Chairman, Kenneth Bailey, Vice-Chairman, Mrs. Helen Pattison, Secretary, and J. L. Brock was re-elected as Treasurer. Mrs. Deta Blodgett was elected to a three-year term as Trustee, serve with W. O. Groves and Vester Hill. Named as Sunday School Superintendent was Lloyd Buzzard with Mrs. Dorothy Blodgett serving as Sunday School Secretary. Names of Committee Chairman will be announced upon appointment. The Church is looking forward to one of its finest years, and we are justly proud of those who will serve in various capacities of leadership.

Kan-Kil kills roaches and ants



CATE'S GROCERY

Blakley Story Is Typically Texan

The typical American story is of the poor boy who made good through his own efforts. This is the story of Bill Blakley, born in a covered wagon while his parents were on their way to homestead in Oklahoma territory. He has come a long way in 59 years. Said the Austin American-Statesman, when William A. Blakley announced for the Senate: "... He was a top-hand cowboy; he was a crackerjack bank clerk; he was an exceptionally good accountant and lawyer. We have an idea that he is going to be a refreshing, able political candidate. He would make a great United States Senator." Vote for Bill Blakley on July 28 — an able man whose only ambition is to serve all of Texas.

Best Judge Sarah T. **HUGHES** To Supreme Court

BUSINESS OPPORTUNITY MEN OR WOMEN (CAN START PART TIME) UNLIMITED POTENTIAL

APPLY TODAY! We are seeking qualified individuals for various business opportunities. For more information, contact Time Industries, 170 West 74th St., New York 23, N. Y.

Portable Disc Rolling

- No Grinding
 - No Shaving
- "Satisfaction Guaranteed"

Livesay and Sons

Telephone OL 9-3861
Spearman, Texas

Inquire At Hansford Implement Co
Crawford Implement Co.
R. J. McClellan Case Dealers



Prices start lowest...capacity goes highest in Chevy pickups!

You have your choice of the fast-stepping Stepsides, featuring America's lowest priced popular pickup, or the fleet new Fleet-sides—offering more load space than any comparable popular models. Your dealer's got all the facts on why no other pickup brings you such rock-bottom dependability at Chevy's rock-bottom price.

See your local authorized Chevrolet dealer

JAMESON CHEVROLET CO.

120 Main Spearman, Texas Phone OL 9-2291

MASSAD'S JULY CLEARANCE SALE

OUR STOCK OF LADIES SUMMER DRESSES, SKIRTS & BLOUSES, LADIES SHORTY GOWNS & PAJAMAS, CHILDREN PLAY CLOTHES, SHORTS & BATHING SUITS. REDUCED TO CLEAR. STARTS FRIDAY JULY 18.

Ladies Summer Dresses To Clear 1/3 OFF

\$6.98 Value	\$4.65
\$8.98 Value	\$5.99
\$12.98 Value	\$8.65
\$14.98 Value	\$9.99
\$17.98 Value	\$11.99

LADIES PURSES ONE THIRD OFF

Ladies Summer Gowns - Pajamas TO Clear 1/4 OFF

\$2.98 Value	\$2.23
\$3.98 Value	\$2.99
\$4.95 Value	\$3.73

MANY PRICES AND ITEMS NOT LISTED

Ladies Summer Skirts - Choice of Group To Clear 1/3 OFF

\$3.98 Value	\$2.65
\$4.98 Value	\$3.32
\$5.98 Value	\$3.99
\$8.98 Value	\$5.99

Ladies Summer Blouses, Choice of Any 1/3 OFF

\$2.98 Value	\$1.99
\$3.49 Value	\$2.33
\$3.98 Value	\$2.65
\$5.98 Value	\$3.99

—We have a group of Ladies Summer Shoes in broke sizes. — Sandals \$3.98 to \$2.98 value, \$1.99 Wedge Stem Shoe, \$5.98 value, only \$3.99.

Childrens Shorts and Play Clothing (To Clear)

\$1.00 Value	79c
\$1.98 Value	\$1.39
\$2.98 Value	\$1.99
\$3.98 Value	\$2.69

Children Bathing Suits, choice of any, 1/3 OFF

COSTUME JEWELRY 1/2 PRICE

Girls Shorty Pajamas 1/3 OFF

\$1.98 Value	\$1.37
\$2.49 Value	\$1.66
\$2.98 Value	\$1.99

OFFICIAL BALLOT

I am a Democrat and pledge myself to support the Nominee of this Primary. "You may vote for the Candidate of your choice by placing an (X) in the square beside the name, or you may vote for the Candidate of your choice in each race by scratching or marking out all other names in that race".

<p>For Governor:</p> <p><input type="checkbox"/> HENRY B. GONZALEZ Bexar, County</p> <p><input type="checkbox"/> JOE A. IRWIN Dallas, County</p> <p><input type="checkbox"/> W. LEE O'DANIEL Dallas, County</p> <p><input type="checkbox"/> PRICE DANIEL Liberty, County</p>	<p>For Associate Justice of Supreme Court, Place No. 4 (Unexpired term.)</p> <p><input type="checkbox"/> JOE GREENHILL Travis, County</p> <p><input type="checkbox"/> SARAH T. HUGHES Dallas, County</p>	<p>For Representative For The 18th Congressional District:</p> <p><input type="checkbox"/> WALTER ROGERS Gray, County</p>
<p>For Lieutenant Governor:</p> <p><input type="checkbox"/> GEORGE NOKES McLennan, County</p> <p><input type="checkbox"/> BEN RAMSEY San Augustine, County</p>	<p>For Judge, Court of Criminal Appeals:</p> <p><input type="checkbox"/> KENNETH K. WOODLEY Travis, County</p>	<p>For State Representative, 9th District:</p> <p><input type="checkbox"/> J. W. BUCHANAN Moore, County</p> <p><input type="checkbox"/> BOB PORTER Moore, County</p>
<p>For Attorney General:</p> <p><input type="checkbox"/> WILL WILSON Dallas, County</p>	<p>For Railroad Commissioner:</p> <p><input type="checkbox"/> OLIN CULBERSON Travis, County</p>	<p>For District Judge, 84th Judicial District:</p> <p><input type="checkbox"/> GUY HAZLETT Hutchinson, County</p> <p><input type="checkbox"/> MAX BOYER Ochiltree, County</p>
<p>For United States Senator:</p> <p><input type="checkbox"/> RALPH W. YARBOROUGH Travis, County</p> <p><input type="checkbox"/> WM. A. BLAKELY Dallas, County</p>	<p>For Comptroller of Public Accounts:</p> <p><input type="checkbox"/> ROBERT S. CALVERT Travis, County</p>	<p>HANSFORD COUNTY OFFICER</p> <p>For County Judge:</p> <p><input type="checkbox"/> JOHNNIE C. LEE Hansford, County</p>
<p>For Associate Justice of Supreme Court, Place No. 1</p> <p><input type="checkbox"/> J. EDWIN SMITH Harris, County</p> <p><input type="checkbox"/> WILMER B. HUNT Harris, County</p> <p><input type="checkbox"/> ROBERT W. HAMILTON Midland, County</p>	<p>For Commissioner of General Land Office:</p> <p><input type="checkbox"/> L. J. (LIL) DIMMITT Dallas, County</p> <p><input type="checkbox"/> BILL ALLCORN Brown, County</p>	<p>For County Clerk:</p> <p><input type="checkbox"/> SADA C. HOSKINS Hansford, County</p>
<p>For Associate Justice of Supreme Court, Place No. 2</p> <p><input type="checkbox"/> FRANK P. CULVER Tarrant, County</p>	<p>For Commissioner of Agriculture:</p> <p><input type="checkbox"/> JOHN C. WHITE Wichita, County</p> <p><input type="checkbox"/> TOM GRIFFIN Bastrop, County</p> <p><input type="checkbox"/> GLENN H. KOTHMANN Bexar, County</p>	<p>For County Treasurer:</p> <p><input type="checkbox"/> MERLE WASHINGTON Hansford, County</p>
<p>For Associate Justice of Supreme Court, Place No. 3</p> <p><input type="checkbox"/> RUEL C. WALKER Johnson, County</p>	<p>For Associate Justice, Court of Civil Appeals, 7th Supreme Judicial District:</p> <p><input type="checkbox"/> E. O. NORTHCUTT Potter, County</p>	<p>For County Commissioner, Precinct No. 2:</p> <p><input type="checkbox"/> ED VERNON Hansford, County</p>
		<p>For Justice of Peace, Place 1</p> <p><input type="checkbox"/> G. E. OAKES Hansford, County</p>
		<p>For Chairman of the Democrat Executive Committee:</p> <p><input type="checkbox"/> R. V. CONVERSE Hansford, County</p>
		<p>For Precinct Chairman: (Write in Precinct Number and name of Candidate on blank line.)</p>

Vote for the candidate of your choice BUT ALWAYS CAST YOUR VOTE FOR THE FAMOUS CASE POWER FARMING EQUIPMENT **R. L. McCLELLAN AND SONS** SPEARMAN, TEXAS Phone OL 9-4281

TEXAS PRESS

Member

WILL J. MILLER, Editor

Published by WILL J. MILLER, Editor

Subscription to the HANSFORD HEADLINE, 60c PER YEAR IN HANSFORD COUNTY, AT SPEARMAN, TEXAS.

Entered as Second Class Matter No. 107,000 at Spearman, Texas, under the Act of October 3, 1917, authorized by Post Office at Spearman, Texas, and adjoining counties, October 3, 1917. Post Office at Spearman, Texas, is of General Delivery.

CLASSIFIED ADVERTISING: First insertion, 4c per word; 2c a word for each subsequent insertion. Display Rates: 10c per line per day. Notice to the Public: Any erroneous statement or standing of any individual, firm or corporation appearing in the columns of this newspaper will be corrected when called to the attention of the Editor.

Washington News Letter
Your Congressman

TO THE PEOPLE OF THE 18th DISTRICT: NEWS ABOUT ADAMS AND GOLDFINE

The Adams-Goldfine case continues to occupy the spotlight in Washington. Rumors are going in every direction and it is sometimes difficult to tell gossip from fact. However, Mr. Goldfine appeared before the Subcommittee and made a statement that could prove most interesting. He could have said that he was the spider that spun the web in which several Elms, including Adams, might be caught.

I believe it was Shakespeare who said: "What a tangled web we weave when we practice to deceive." The first story that came out of this episode was that Mr. Goldfine had given Mr. Adams a \$10,000 loan. The truth is that the loan was given to the Persimmon Co. of Texas, a corporation owned by Mr. Adams. The next chapter of the story was that Mr. Adams had given Mr. Goldfine a \$10,000 loan. The truth is that the loan was given to the Persimmon Co. of Texas, a corporation owned by Mr. Adams. The next chapter of the story was that Mr. Adams had given Mr. Goldfine a \$10,000 loan. The truth is that the loan was given to the Persimmon Co. of Texas, a corporation owned by Mr. Adams.

LIGHT

Yard work is in the cool of the evening or garage the lawn with day taining, for too. Your lighting how inexpensive outdoor

Fre Tells you outdoor and copy

DEAR FRIENDS:

We Are Asking That You Vote For Judge MAX W. BOYER For The Un-expired Term Of District Judge.

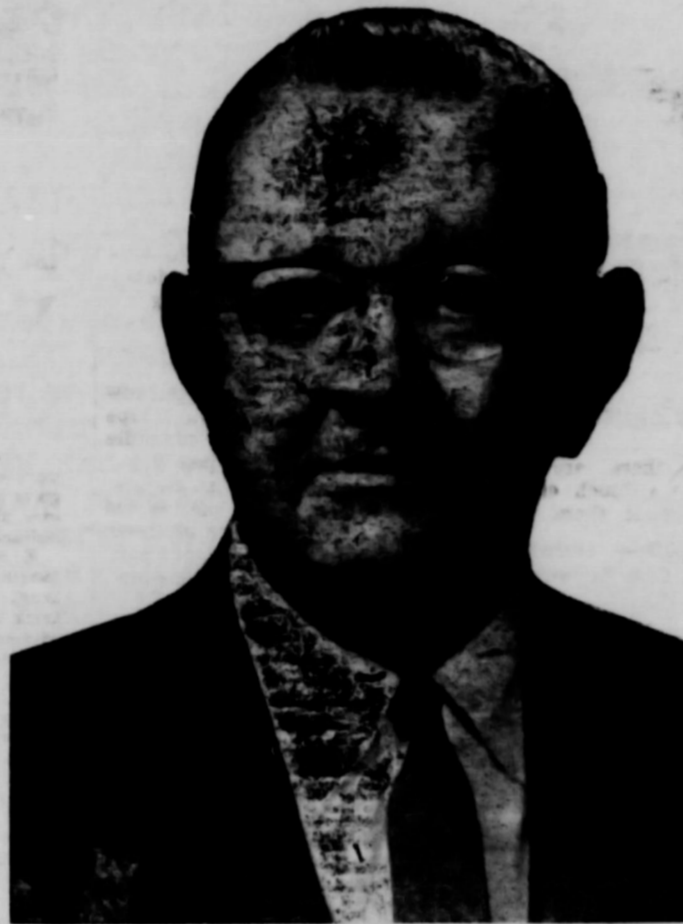

Judge Boyer was appointed by the Governor of Texas, to the vacancy created by the death of Judge Allen and he became Judge of the 84th Judicial District on December 21, 1957.

He gave up his law practice which had been established over a period of almost thirty years to serve as District Judge. He immediately put into effect a policy of efficient operation of this important Court. The dockets in the three counties of the district are in good order, due to the capable manner in which Judge Boyer has presided.

Judge Boyer is old enough for judgement and young enough for hard work and study, all of which he has demonstrated since appointment. He seeks the unexpired two year term. He is a credit to our judicial system and the citizens of the district are fortunate that a man of his ability is available for this important office. We urge that you work and vote for his election.

Sincerely yours,

Hix Wilbanks
J. B. Cooke
Bruce Sheets
E. J. Copeland
Roy Wilmeth
B. W. Renner
Joe Day
Lee McClellan

P. A. Lyon
C. A. Gibner
Johnnie C. Lee
Guy Fuller
James P. Linn
Aubrey M. Covington
Kiff White
Ed Vernon

Joe Smith
C. Ralph Blodgett
Gene Cudd
Carl Archer
J. D. Helms
P. A. Lyon, Jr.
William J. Miller

MAJORITY OF THE MEMBERSHIP OF THE NORTHEAST PANHANDLE BAR ASSOCIATION

THIS ADVERTISEMENT SPONSORED BY

Spearman Auto Mart

"Buy, Sell and Trade"

First State Bank

Spearman Drug

Your Rexall Store

Panhandle Furniture Mart.

Home Furnishing Complete

Spearman Hardware

Mr. and Mrs. John Bishop

White Auto Store

L. P. Baggerly

Chambers Dry Goods

Mr. and Mrs. Marvin Chambers

Spearman Super Service

Gene and Sparky

R. L. Kleeberger, M. D.

Crawford Implement Company

M. and M. Dealer

C. and H. Motor Company

Oldsmobile Agency

Patton Motel

A Home Away From Home

A. and G. Humble Service

Expert, Prompt Service

Ross Texaco Service Station

Texaco Products

Boxwell Bros. Funeral Home

Flower Shop — Spearman

Spearman Equity Exchange

E. J. Copeland

Consumers Sales Company

Vester Hill

Orange Disc Service Station

Good Gulf Products

White House Lumber Co.

Ed Hutton

Deana May's Beauty Shop

Cosmetologist — Deana May Douglas

Gordon's Corner Drug

Gordon Parrish

R. L. McClellan and Sons

Case Dealers

D. E. Hackley, D. O.

Hansford Implement Company

Gene Cudd, Manager

Ideal Grocery

Bill Stone, Manager

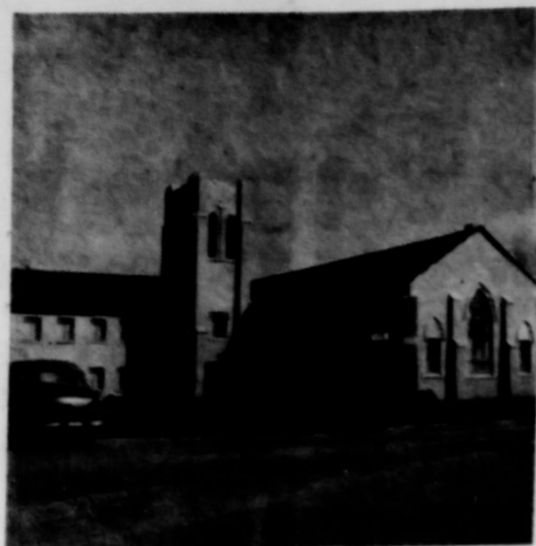

First Christian Church



Apostolic Faith Church



First Methodist Church



Assembly of God Church



Church of Christ



Sacred Heart Catholic Church



Union Church

COUNTY CHURCH DIRECTORY

FIRST BAPTIST CHURCH — GRUVER Rev. E. G. Purvis, Pastor	
Sunday School	9:45 a. m.
Preaching Service	11:00 a. m.
Training Union	7:00 p. m.
Evening Service	8:00 p. m.
Wednesday Prayer Service	8:00 p. m.
UNION CHURCH — SPEARMAN Rev. Calvin Springer, Pastor	
Sunday School	10:00 a. m.
Morning Worship	11:00 a. m.
Bible Classes, Sunday	6:45 p. m.
Evening Worship	7:30 p. m.
Wednesday Bible Study	7:30 p. m.
FIRST CHRISTIAN CHURCH — SPEARMAN Rev. J. Donald Cox, Pastor	
Sunday School	9:45 a. m.
Morning Worship	11:00 a. m.
Youth Meetings	6:00 p. m.
Evening Worship	7:30 p. m.
Wednesday: Choir Practice	7:30 p. m.
MORSE METHODIST CHURCH — MORSE	
Sunday School	10:00 a. m.
Morning Services	11:00 a. m.
M. Y. F.	8:30 p. m.
Evening Worship	7:30 p. m.
ASSEMBLY OF GOD — SPEARMAN Rev. M. C. Cox, Pastor	
Sunday School	10:00 a. m.
Morning Worship	11:00 a. m.
Evening Worship	7:45 p. m.
Mid Week Services, Wednesday	7:45 p. m.
FIRST CHRISTIAN CHURCH — GRUVER Rev. Weston, Pastor	
Sunday School	9:45 a. m.
Morning Worship	11:00 a. m.
Evening Worship	7:00 p. m.
1st Weds. Monthly Fellowship	7:30 p. m.
FIRST METHODIST CHURCH — SPEARMAN Bro. J. Waid Griffin, Minister	
Church School	9:45 a. m.
Morning Worship	11:00 a. m.
Methodist Youth Fellowship	6:30 p. m.
Evening Worship	7:30 p. m.
Womens Society of Christian Service, Wednesday	3:00 p. m.
Mid Week Services Wed.	7:00 p. m.
Choir Rehearsal	7:30 p. m.
CHURCH OF CHRIST — SPEARMAN David E. Parker, Preacher	
Bible Class	10:00 a. m.
Communion	11:00 a. m.
Preaching	11:15 a. m.
Worship	7:00 p. m.
Monday: Mens Training Class	7:30 p. m.
Wednesday, Ladies Bible Class	9:30 a. m.
Wednesday, Midweek Bible Classes	8:00 p. m.
MORSE BAPTIST CHURCH — MORSE Rev. Herbert Hughes, Supply Pastor	
Sunday School	9:45 a. m.
Worship	11:00 a. m.
Training Union	7:30 p. m.
Worship	8:00 a. m.
Mid Week Service Wednesday	7:00 p. m.
CHURCH OF CHRIST North of City Park Gruver, Texas R. Elmer Adcock, Evangelist	
Lords Days:	
Bible Study	10:00 a. m.
Worship	10:50 a. m.
Worship	7:00 p. m.
Week Days:	
Bible Study, Wednesday	8:00 p. m.
Ladies Classes, Thursdays	
Senior Ladies	2:15 p. m.
(Small Children Cared For)	
Junior Ladies	3:00 p. m.
GRUVER METHODIST CHURCH — GRUVER Rev. Patterson	
Sunday School	9:45 a. m.
Morning Services	11:00 a. m.
Methodist Youth Fellowship	6:45 p. m.
Evening Services	7:30 p. m.
Wednesday Prayer Service	7:30 p. m.
Wednesday Choir Practice	8:30 p. m.
Thursday W. S. C. S.	2:30 p. m.
Wesley Circle, Thursday	10:00 a. m.
SACRED HEART CATHOLIC CHURCH — SPEARMAN Father M. J. Matthiesen, Pastor	
MASSES	
Sundays	10:00 a. m.
Weekdays (Mon. Tues. Fri. Sat.)	7:00 a. m.
First Friday of Month	8:00 a. m.
Holy Days of Obligation	8:00 a. m.
FIRST BAPTIST CHURCH — SPEARMAN Bro. O. L. Bryant, Pastor	
Sunday School	9:45 a. m.
Morning Worship	10:55 a. m.
Training Union	6:30 p. m.
Evening Worship	7:30 p. m.
Wednesday Mid-Week Prayer Hour	6:00 p. m.
Wednesday Choir Rehearsal	8:45 p. m.
Officers, Teachers Inter. GA & RA	7:00 p. m.
OSLO LUTHERAN CHURCH — OSLO Rev. Robert L. Cordas	
Sunday Worship	11:00 a. m.
Ladies Aid every last Thursday afternoon of each month	
Luther League on Sunday evening every three weeks	
APOSTOLIC FAITH CHURCH — SPEARMAN Mrs. E. A. Groover, Pastor	
Sunday School	10:00 a. m.
Preaching Service	11:00 a. m.
Sunday Evening Service	7:30 p. m.
Thurs. Fast and Prayer Service	9:00 a. m. to 8:00 p. m.
Thursday Evening Prayer Meeting	7:30 p. m.

THE ANGELUS

One of the world's best-known paintings is "The Angelus" by the french artist, Jean Millet. The painting shows two French peasants pausing at their work in a field to pray. They have heard the sound of the Angelus bell in a distant tower and in humility and deep reverence they bow their heads in prayer and thanksgiving.

The Angelus is a devotion in honor of the Incarnation of Our Lord, recited at morning, noon and evening at the ringing of the Angelus bell. It takes its name from the opening word of the Latin form. "Angelus Domini nuntiavit Mariae" ("The Angel of the Lord declared unto Mary"). The devotion consists of the Hail Mary said three times together with certain versicles, responses and concluding prayer:

V. The Angel (Angelus) of the Lord declared unto Mary.

R. And she conceived of the Holy Spirit. Hail Mary, etc.
V. Behold the handmaid of the Lord.
R. Be it done unto me according to thy word.

Hail Mary, etc.
V. And the Word was made flesh.
R. And dwelt among us.
Hail Mary, etc.

Let us pray; pour forth, we beseech Thee, O Lord, Thy grace into our hearts; that we, to whom the Incarnation of Christ, thy Son, was made known by the message of an angel, may by His Passion and Cross be brought to the glory of His resurrection. Through the same Christ Our Lord. Amen.

This devotion developed gradually, probably from the ancient monastic custom of reciting certain prayers which include the salutation of the Archangel Gabriel to Mary. These words began to be used by the people as a daily prayer. By the fourteenth and fifteenth centuries it was in common usage throughout all of Europe and in the form which is used today.

We mention these few facts about the Angelus for this reason: Here at the Catholic Church at 9th and Roland, we are presently installing a Schulerich "Carillon Bells" instrument which will not only ring the time of Sunday and daily Masses, but also ring the Angelus three times each day. We felt sure that many of you would be curious as to the meaning of bells ringing everyday at 7 o'clock in the morning at 12 noon, and at 6 in the evening. We felt, too, that there would be questions asked. And for that reason we took the liberty of giving an explanation of the Angelus in this column.

We sincerely hope, too, that when you hear the sound of the Angelus bells it will remind you to pause for a few moments in your busy day and give thanks to God for the many gifts and blessings He has given us, particularly the gift of the Incarnation and the Redemption.

Father M. J. Matthiesen

ATTEND THE CHURCH OF YOUR CHOICE THIS SUNDAY AND EVERY SUNDAY



First Baptist Church

VO' Who

J. W.

A HOME T FOR ST

THE

VOTE FOR THE MAN Who Can Do The Most For You

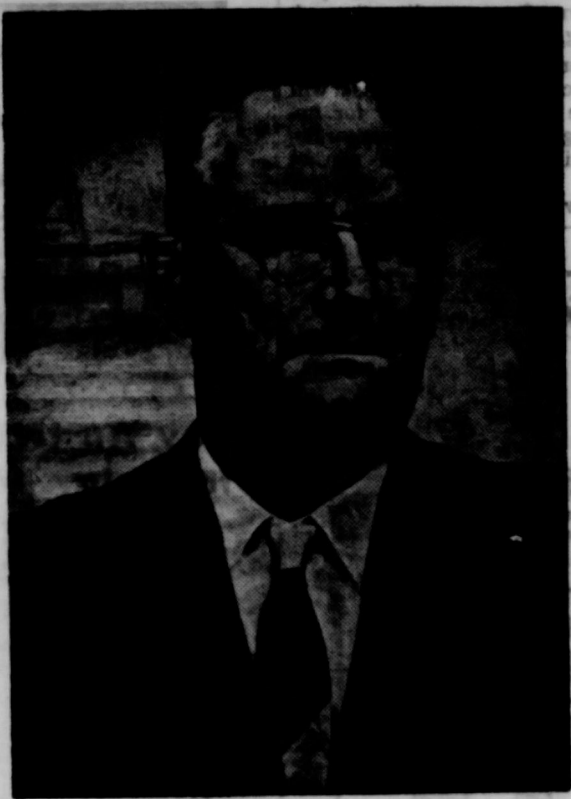

J. W. (BUCK) BUCHANAN

A HOME TOWN MAN IN THE RACE
FOR STATE REPRESENTATIVE

VOTE

IT WILL TAKE YOUR VOTE AND THE VOTE OF YOUR NEIGHBOR TO

WIN THIS ELECTION - SO BE SURE TO COME OUT AND VOTE.

As a citizen of Hansford County you have a few problems that might be solved by the STATE LEGISLATURE.

FIRST . . . we want a man in this state office who understands the problems of the WHEAT PRODUCER AND THE CATTLEMAN.

Our HOME TOWN CANDIDATE FOR REPRESENTATIVE of the 95th DISTRICT.

has spent his life Boy and Man with Wheat Producers and cattlemen.

He has special qualifications for understanding and counseling with the people of this Representative District. He has training in "Irrigation", in farm and cattle production. We will face many changes in water consumption and distribution during the next few years, and ask yourself if a man who has your problem at heart and has spent his life familiarizing himself with the needs of this area, is not the man you want to represent you in the all important office of State Representative.

SECOND . . . We need a man in the State Legislature who is sympathetic with the need for tax relief among the citizens of our state.

We voters of Hansford County have an obligation to one of the finest "Home Town" men in this area Buck Buchanan, Man and boy has never let down the citizens of this area. As a hard working cowboy, business man, and Chamber of Commerce Manager. He has made an outstanding record in every endeavor he has been engaged during the almost 30 years we folk of Hansford County have known him.

Buck has a very responsible position as Manager of the North Plains Irrigation Organization for this area, with headquarters at Dumas. He was solicited by hundreds of friends of the Representative District to make the race, because they KNOW he is Dedicated to the progress of Irrigation, Farming, Cattle and Business of the North Plains Area. They knew he was familiar by experience with the problems that face the land owners, the business men and the laborer of the North Plains Area . . . and they knew that BUCK would do all in his power to bring about an orderly program of Progress for one and all of Hansford and adjoining counties.

At the time he was solicited his friends did not anticipate an opponent and we fear that we might be too SURE of his election.

WE BELIEVE that we owe it to him to work for a solid vote for his election

WE KNOW THAT HE WILL DO ALL IN HIS POWER TO MAKE YOU, AND YOU, AND YOU A HARD WORKING PUBLIC SERVANT.

We urge you not only to vote for J. W. Buchanan, but to work faithfully to get out a good vote for his election.

This advertisement paid for by friends of Buck Buchanan in Hansford county, Judge Johnnie Lee, Secretary.

Don't Name It

This week we are featuring the political issue of the Spearman Reporter. That is we are carrying advertising of candidates for various offices.

Normally the editor of this paper does not take issue in any political campaign. We feel that every individual has a right to vote as he or she sees fit. However we would like to endorse the candidacy of Wilson Buchanan for Representative of the 95th District of Texas.

Certainly most of you voters will vote for Buck in this area—but we are afraid that he will need ALL the votes from folks who know him best. Our suggestion is that everyone VOTE. Personally this writer believes that Wilson is one of the most capable men in our area. He has sound judgement

and does not make hasty decisions. We all know that he is a hard worker, and can and will overcome difficulties. Wilson was the man who really started our annual Spearman Celebration, and he worked mighty hard and did almost the impossible in producing Rodeos in the early days that brought fame to Spearman and Gruver.

I would say off hand that he could not find a man in Texas that understood the problems of irrigation and wheat production, better than Wilson Buchanan. He has been interested in the irrigation program of this area since it first began. He worked in 5 counties in an effort to secure natural gas as a fuel for irrigation farmers. He thoroughly understands the cattle problems. Buck began his young manhood training in the cattle business under Walter Wilmet, the greatest cattleman who ever operated in the North Plains area.

Buck has had a hard time to make a success of life, and he understands the problems of the laboring man and the small income operator. He has been part

and parcel of the progress that has been made in Hansford county during the past decade, and he has always been an aggressive advocate of progress.

We feel rather silly telling the average voter of this area about Wilson Buchanan. Most of you know him and know his work even better than this writer. We do want to emphasize that all of us might become too confident and cause his defeat by not voting. Your vote represents the difference between success and failure. The lack of voting in Hansford county is largely responsible for the career of Senator Lyndon Johnson. In the first primary the Hansford vote went almost solid for Coke Stevenson. In the second primary no election was held, and Lyndon Johnson won the election by a vote of less than 40 votes. Had Hansford county voted in the second primary Coke Stevenson would have been elected. Of course it seems that we did not cause serious damage, since Lyndon Johnson has become one of the outstanding statesmen of all times. We only bring this situation back

to your mind to remind you of the importance of each individual vote.

We urge each voter to do a little bit of work for the election of our Home Town candidate to the office of State Representative in this 95th district.

Another candidate that we would like to endorse personally is Max Boyer, candidate for election for a full term as District Judge. Max has made an outstanding record as State Representative, as a private attorney and as Judge of this district. This writer knows that Max is making a financial sacrifice to serve as the District Judge. He has built up a very substantial private practice of law practice, and it is our belief that he enjoys doing the work as District Judge and feels that he owes it to the people of this area. Certainly there has not been a district judge in this area that has worked harder to clear the dockets of our courts than Max Boyer has worked since he was appointed to fill out the unexpired term of Hon. Jack Allen. We believe that Hansford county will give Max an outstanding ma-

jority vote—but again we want to urge each voter to VOTE. It was the lack of votes in the second primary many years ago that defeated Max Boyer for State Senator. He had won the first primary with almost a plurality over the other two candidates. In the second primary hundreds of voters who voted for Max in the first primary, just did not vote in the second primary. Thus he was defeated. Let's not let this happen again. You need Max Boyer as your next District Judge—so turn out and vote in the July 28th, Democratic election.

College, says considerable progress has been made in the performance of poultry in the past 10 years and further improvement from breeding will be seen in years to come.

Krueger says the egg producer will find a larger number of breeders favoring smaller bodied birds in the future. This smaller sized bird — three and three-fourths to four pounds — will lay good-sized eggs and has less feed maintenance cost than the large bodied bird of today. Greater uniformity of egg size will be emphasized.

Too, Krueger says breeders will be selecting birds with longer livability and sustained production. Average production will continue to climb and breeders will begin to work on the preservation of egg quality through breeding, he adds.

He predicts that breeders of commercial broiler chicks will continue to select heavily for improved growth rate. Greater emphasis will be placed on market quality characteristics, such as breast width, length of keel, skin

color, fleshing color and general confirmation.

Broiler parent stock for the production of hatching eggs will change materially, he says. Higher and more sustained egg production can be expected, and high percentage of cornish breeding, with improvement in fertility and hatchability in broiler parent flocks.

The appearance of the turkey broiler and the need for greater efficiency is changing the turkey breeders approach, points out Krueger. Some breeders are now practicing early selection — 10-12 week — for growth rate, confirmation, finish and feathering, and early maturity or market finish is being emphasized. More white

birds will be raised — small sizes — and attempts will be made to improve fertility in breeder flocks.

Benjamin Krueger, made his poultry career, bearing Your Own Brand in 1977.

PROPOSITION NO. 1
The City Commission of Spearman, Texas, is authorized to issue the bonds of said City in the amount of \$100,000.00, maturing on or before the first day of January, 1963, for the purpose of financing and extending the sewerage system, including the construction of sewer lines, manholes, pumping stations, and other necessary facilities, and for the purpose of refunding the bonds of said City issued for the purpose of financing and extending the sewerage system, including the construction of sewer lines, manholes, pumping stations, and other necessary facilities, and for the purpose of refunding the bonds of said City issued for the purpose of financing and extending the sewerage system, including the construction of sewer lines, manholes, pumping stations, and other necessary facilities.

STOKELY'S FINEST HONEY POD PEAS
3 303 Cans 49¢

Van Camp's Park and
BEANS 9 300 Cans 1.00

Van Camp's
HOMINY 3 300 Cans 29¢

Van Camp's Beans
WEENIES 2 12-Oz Cans 49¢

Van Camp's Vienna
SAUSAGE 2 4-Oz Cans 39¢

Stokely's Small Whole Green
BEANS 2 303 Cans 49¢

STOKELY-VAN CAMP GOLD DOLLAR SALE
A TREASURE OF 24 CARAT VALUES

LAY IN A SUPPLY AT THESE LOW PRICES

STOKELY'S FINEST CORN
12-Oz Vac Pack - 303 Whole Kernel or 103 Golden Cream Style
4 Cans 59¢

STOKELY'S FINEST CUT GREEN BEANS
2 303 Cans 39¢

Better Food For Less

IDEAL FOOD STORES

STOKELY'S FINEST FRUIT COCKTAIL
2 303 Cans 43¢

Nabisco Lorna Doone
COOKIES 10 1/4-Oz Pkg 33¢

Sunshine Krispy
CRACKERS 1-Lb. Box 23¢

WITH IDEAL TASTY
ICE CREAM

CHOCOLATE SYRUP 19¢
MARSHMALLOW FLUFF 27¢

53¢

Western Maid
Fresh Pack Whole Dill
PICKLES
Qt. 29¢
Jar 29¢

Wishbone
Italian Style
DRESSING
8-Oz. Bottle 37¢

STOKELY'S FINEST ORANGE OR GRAPEFRUIT JUICE
2 No. 2 Cans 25¢

WHITE SWAN VACUUM PACKED COFFEE
Lb. 79¢

FRESH DRESSED WHOLE FRYERS 39¢
BACON IDEAL THICK SLICED 2 LBS 139¢
CHEESE FULL CREAM LONG HORN 49¢
BOLOGNA ALL MEAT SLICES ONLY 53¢
STEAK FRESH PORK SHOULDER 55¢

VINE RIPENED
Cantaloupe lb. 7¢
Lettuce 2 lg. Hds. 25¢
FANCY GREEN SLICING
Cucumbers 2 lbs. 15¢
FANCY BELL
Peppers 2 lbs. 29¢
U. S. NO. 1 Colo.
Apricots 1/2 Bus. \$1.98
U. S. NO. 1 COLO. 1 1/2 MIN.
Apricots 2 lbs. 25¢

IDEAL ENRICHED
BREAD 2 1 1/2-Lb. Loaves 29¢
IDEAL FRENCH
BREAD Large Loaf 19¢
FRUIT FILLED
SWEET ROLLS Pkg. of 6 27¢

STAR KIST CHUNK STYLE
TUNA 8 1/2-Oz. Can 29¢
ARMOUR'S
TRETT 12-Oz. Can 49¢
ARMOUR'S
CHOPPED BEEF 12-Oz. Can 49¢
ARMOUR'S
CHOPPED HAM 12-Oz. Can 59¢
WHEAT GERM 12-Oz. Jar 33¢

FLUFFO
3 lb. can 79¢

CRISCO
3 Lb. Can 87¢

Cascade 49¢	PERSONAL IVORY 4 Bars 29¢	New Duz 33¢	DASH 37¢	Ivory Soap 15¢	Ivory Soap 10¢	IVORY FLAKES 36¢	DIAL SOAP 2 Reg. Bars 29¢
Spic & Span 27¢	Camay Soap 2 Bars 29¢	OXYDOL 35¢	Liquid Joy 39¢	Ivory Snow 34¢	DREFT 33¢	Hardwater Soap 10¢	2 1/2" 39¢
COMET CLEANSER 2 31¢	Camay Soap 3 Bars 29¢	TIDE 33¢	ZEST 15¢	Lava Soap 25¢	CHEER 33¢	LIQUID STARCH 25¢	2 29¢

GOLD MEDAL FLOUR 10 lb. bag 89¢
LIPTON'S TEA 4 oz. pkg. 39¢
KARO SYRUP Quart Bottle 43¢
COCA COLA REGULAR OR KING SIZE PLUS DEPOSIT 29¢

WE GIVE GUNN BROS. STAMPS DOUBLE STAMPS EVERY WEDNESDAY ON \$2.50 PURCHASE OR OVER

SWEET TREAT
CRUSHED PINEAPPLE 7 oz. can 10¢
MAYFLOWER
TOMATO CATSUP 2 12 oz. Bottles 25¢
JIFFY CAKE MIXES pkg. 10¢
NORTHERN TISSUE 3 rolls for 23¢

BE MONEY AND BUY AN INTERNATIONAL
for only \$49.50 a month!

B. and C. Equipment Co.
Spearman, Texas

INTERNATIONAL TRUCK



Ask us for a CREDIT CARD

Insure your vacation!
... phone ahead and be sure
... phone home and be sure

Make sure the "No Vacancy" sign doesn't apply to you when you reach your chosen vacation spot. A phone call ahead will take care of it.

And when you're there—phone back home regularly. That's the way to have peace of mind and to keep your finger on things.

So have fun and a good rest. Your telephone will help you both ways!

GENERAL TELEPHONE
One of the World's Great Communications Systems

Win your share of \$66,000 in prizes!

Get on the Gravy Train! If you haven't already, the exciting Phillips 66 RHYME-A-LINE COUPON don't wait any longer. Drive in for your entry today at any Phillips 66 station. No purchase necessary—just write the last line for a simple linerick.

1st PRIZE: A guaranteed income of \$225 per month for 66 months (5 1/2 years), or \$15,000 in cash!
2nd PRIZE: \$100 per month for 66 months, or \$6,600 in cash!
3rd PRIZE: \$2500 in cash!

Also 660 Valuable Merchandise Prizes—
10 V-M Stereo/Records 16-Fidelity Set
10 Westinghouse 19 in. R. Upright Freezers
50 Revere Bros Camera & Projector Sets
100 Sunbeam 20" Rotary Power Mixers
490 Sunbeam Automatic Frypans

Enter as many times as you wish. Rules are published in your entry blank. Hurry... all entries must be postmarked not later than midnight, July 31, 1958. GOOD LUCK!

Phillips 66 Station
R. E. Lee Oil Company
Spearman, Texas

FUNDS PLACED WITH US ARE

(1) Fully Protected—Each Account up to \$10,000.00
(2) Earn 3 1/2% per Annum
(3) Ready When Needed

Funds Received by the 10th Will be Dividends for the Full Month

Open your account

Phillips Savings & Loan Association
20 W. 2nd, Amarillo, Texas

What does your nightmare mean?

Phillips 66

seral birds will be... sizes — small... improve fertility... in breeder flocks... Benjamin... dollar made of... your own... in 1978... key ter... ut... 12... sh... te... HUC... EY AN... a month... Texas... AL TRUC...

ceed Five (5%) per cent per annum, for the purpose of improving and extending the City's Sewer System, to be issued in accordance with and secured in the manner provided in Articles 1111-1118, both inclusive, of the Revised Civil Statutes of Texas, 1925, as amended and supplemented, each bond to be conditioned that the holder thereof shall never have the right to demand payment of said obligation out of funds raised or to be raised by taxation, secured by a pledge of the net revenues derived from the City's Waterworks, Sewer and Gas Systems.

ing interest at a rate not to exceed Five (5%) per cent per annum, and to levy a tax sufficient to pay the interest as it accrues and principal as it matures on said issue of bonds, for the purpose of constructing a permanent improvement within the city limits, to wit: a public park improvement, as authorized by the Constitution and laws of the State of Texas.

of enzymes. Until vegetables are ready to pick, enzymes help them grow and mature, but after that, they, they cause loss of flavor and color. If vegetables are not heated, the enzymes continue to be active, causing off-flavor in a few months and discolor or toughen.

OPPORTUNITY MAN OR WOMAN Responsible person from this area, to service and collect from automatic dispensers. No selling. Age not essential. Car, references and \$400.00 monthly income. Possibility full time work. For local interview give phone and particulars. Write P. O. Box 865, Okla. City, Okla. 11P

SPACE for 2 trailers. Wired for TV and phone, on paving. Next door to grocery, 28 S. Haney, No. 30 rtn

PORTABLE C. E. WEBB Guymond, Okla. Phone 390J DISC ROLLING ANTHONY ELECTRIC Industrial and Oil Field Wiring Commercial and House Wiring Contracting and Repairs L. L. ANTHONY Phone OL 9-3361 413 S. Barkley St. Box 727 Spearman, Texas

MEDICINE Dr. D. E. Hackley OSTEOPATHIC PHYSICIAN AND SURGEON 304 MAIN ST Office Hours: Week Days 9-12 and 1-6 Saturday: 9-12 Office Phone — Residence Phone 4851 5181 Dr. Reese Nowlin OPTOMETRIST OFFICE HOURS 9 to 12 a.m. 1 to 5 p.m. Saturday 9 — 1 Phone 5481 No. 10 SW 2nd Avenue Perryton, Texas R. L. Kleeberger M. D. Physician and Surgeon Medicine, Surgery, and Obstetrics Hours: 6-12 a.m. - 2-5 p.m. CLOSED ALL DAY THURSDAY AND SATURDAY AFTERNOON Phone: Office 5781 Res. 2161 16 S. W. Court St. Daily Bldg Spearman, Texas Dr. F. J. Dally DENTIST No. 16 S. W. Court St. Phone 3561 Spearman, Texas SANFORD HOSPITAL AND CLINIC Perryton, Texas Phones 2821 or 2631 ROY K. SANFORD, M. D. Pediatrics J. BLUFORD JOHNSON, M.D. General Surgery O. U. MONROE, M. D. Obstetrics - General Practitioner

FUNDS PLACED WITH US ARE: (1) Safely Protected—Each Account Insured Up to \$10,000.00 (2) Earn 3 1/2% per Annum (3) Ready When Needed Funds Received by the 10th Will Receive Dividends for the Full Month Open your account by mail

ADOPTED AND APPROVED this 12th day of July, 1958. BRUCE H. SHEETS Mayor, City of Spearman, Texas ATTEST: LEO DACUS City Clerk, City of Spearman, Texas (SEAL)

NEWS County Home Demonstration Agent Texas A. & M. College Extension Service FREEZING AND CANNING Do you have the latest information on freezing and canning? Latest information on freezing is found in the revised Bulletin 175, titled "Frozen Foods". On the cover, it has an Eskimo and igloo to help you identify if yours is the latest. We are recommending that vegetables be blanched before freezing to slow or stop the action

New Senate Hand Aided Democrats When William A. Blakley was appointed to the U. S. Senate in 1957, he was a political unknown in Texas. But Washington showed him an arrival with great interest. So close was the party balance in the Senate that Blakley's vote was the difference between Democratic and Republican control. True to his Democratic tradition, Bill Blakley voted with his fellow Democrats. They have been in control ever since. Now Bill Blakley seeks his first elective term in the U. S. Senate. A vote for Blakley is a vote for sound, Democratic government. (Pub. Adv. Paid for by Jim Blundell)

PROTECT POULTRY PROFITS WITH Dr. SALSBUURY'S WAVAC DRINKING-WATER VACCINE You've got too much invested in your pullets to risk unnecessary disease loss. Help protect their health—and your profits—with Dr. Salsbury's WAVAC, the easy-to-use drinking-water vaccine for Newcastle disease and infectious bronchitis. Other Dr. Salsbury vaccines protect against fowl pox and laryngotracheitis. Don't take chances—when protection costs so little. Ask for Dr. Salsbury's WAVAC at Spearman Drug Store Spearman, Texas

BRUCE & SON VAN AND STORAGE Local—Long Distance MOVING Modern Equipment Responsible Men Expert Packers Call Collect For Free Estimate. ER 4-2229 Borger, Texas Kirby Vacuum Cleaners Sales & Service 221 N. Maddox Ph. WE 5-2554 Dumas, Texas CONSTRUCTION IRRIGATION WELL SERVICE Full and Set Pumps (All Makes) Pump and Bowl Repairs Clean Out Holes Gear Head Repairs B & C EQUIP. CO. Phone OL 9-2361 Spearman, Texas

ROSS'S TEXACO SERVICE STATION S & H GREEN STAMPS DOUBLE STAMPS MONDAYS Phone OL 9-2031 B. F. Goodrich & FISK TIRES MOTOR WISE

B. M. A. INSURANCE E. K. SNIDER Spearman, Texas AMBULANCE FLOWER Number Dial 2751 SPEARMAN, TEXAS Boxwell Bros. Funeral Home and Flower Shop Day — Night Phone 3781 SPEARMAN, TEXAS C. and J. Drilling Company SLIM CATES - - BUD JACKSON Featuring Irrigation well drilling and domestic wells for windmills and small pumps TELEPHONES Office 9-4756 OL 9-8716 GLASS REPLACEMENT Body Shop and Painting R. L. (Smoky) Huse Spearman, Texas Hansford Lodge 1040 A. F. & A. M. Regular Communication 2nd and 4th Monday of each month Buster Kirk, W. M. Roy L. McClellan, Secretary

WHAT DOES YOUR NIGHTMARE MEAN? You dream that you had a blow-out on the highway followed by a costly accident. Auto logists say it means you've been susceptible of that right front tire—and forgot to do anything about it. If you have a tire you're suspicious about, let your Phillips 66 Dealer check it. If you need a replacement he can provide you with a new Phillips 66 Action-Tread Tire. This nylon cord rubber tire is guaranteed for 30 months against failure due to road hazards of any kind. Don't take chances with your tires. See your Phillips 66 Dealer... and avoid nightmares.

Have you noticed? YOU SEE THE '58 OLDS WHEREVER YOU TURN! You seldom drive a block these days without seeing a new Oldsmobile! This popularity is a sure sign of the wonderful buys you can expect right now! So learn the thrill (and the thrill) of owning an Olds. First in sales nationally in its class... traditionally a leader in resale value, too! YOU'RE ALWAYS WELCOME AT YOUR LOCAL AUTHORIZED OLDSMOBILE QUALITY DEALER'S C. and H. MOTOR COMPANY Highway 15 Spearman, Texas PHONE 588

WANTED Custom Plowing Good Equipment Call "Doc" OL 9-5736 Leo "Doc" Campbell POLITICAL ANNOUNCEMENTS ED VERNON Commissioner Precinct No. 2 MRS. MERLE WASHINGTON County Treasurer MRS. SADA IROSKINS County Clerk J. W. (BUCK) BUCHANAN State Representative, 95th District BOB PORTER OF DUMAS State Representative 95th District JOHNNIE C. LEE County Judge, Hansford Co. George C. (Bud) Love Weldon Green Commissioner Precinct No. 4 Judge Max Sawyer District Judge 96th Judicial District

A. & G. Humble Service WYATT ATKINS RAYMOND GILLEY For the life of your car GO GULF! Looking for Service Try Orange Disc Service ALTON Phone 389 WATSON

Jim's SERVICE APPLIANCES - Appliances, Service, Washers, Dryers, Stoves, Dishwashers, Freezers, etc. JIM OVERLAND Phone 4181 Perryton, Texas

PANHANDLE OUTDOOR LIFE

In less than two months the dove season will be open. September 1 is the usual opening date and probably it will open the same this year as in the past. Large flocks of doves have been observed in many parts of the Panhandle this summer, which should add up to a bumper crop of young doves hatched. The hatching season is in full swing at this time and will continue in full swing until August and then taper off. There will be hundreds of doves hatched after September 1, however.

Mourning doves are usually quite particular, same as most birds, in the location of their nesting area. Doves prefer an area that consists of small trees and clean terrain underneath. Cemeteries have long been recognized by field men as choice nesting areas. A clean, quite secluded, well-kept area, with trees that have overhanging limbs from five to ten feet in height, near good feeding and watering grounds, is the perfect setup for a colony of doves to begin house-keeping. Such areas as this aren't in large supply on the high plains so many times doves will nest almost any place they can find. Many doves nest on the ground in wheat fields, stubble or on the prairies. The government shelter-belts have been the nesting locations of tens of thousands of these birds ever since they were planted during the dust bowl days.

There is one shelterbelt (tree row) east of Pampa a few miles that has furnished wildlife biologists and game wardens hundreds of young doves for banding

purposes. (Each year Game Department personnel attempt to band as many doves as possible.) Wildlife Biologist A. S. Jackson and Warden Jack Woodford have each banded more than 500 mourning doves in this particular area. The Ochiltree County was, for a long time, my favorite banding area. Another cemetery just east and north of Gruver is usually good for four to eight doves on each trip.

If a person filled a pocket full of bands and started out cross country with the idea in mind to band all young doves that could be found, the chances are there wouldn't be many bands placed upon the legs of doves in a day's time. However, searching in the key areas will add up to a successful day of dove banding. I know some banders who have utilized more than a hundred bands in less than a day. In fact, in my opinion, Jack Woodford has banded more doves for the last few years than have any two wardens in the state. This fact exists because of the previously mentioned tree row in Gray County that is almost a dove factory. It is without difficulty that 100 birds can be banded in a few hours time at this particular area.

Quail Progress
I have contended for some time now that there will be the largest quail crop of bob-whites in the Panhandle that we have had since 1951. It was interesting to know that someone else thought along the same lines. Jack Woodford, Game Warden for Gray, Carson and Roberts Counties, said today that it appears as though the bob-whites will really be in huge

supply in his district, come this fall. He will "not be caught with his plans down", considering the fact that he will have two high-powered bird dogs to shoot over this coming season. He has one pointer female by the immortal "Warhoop Jake", a nine-time champion (the best record of any living dog), and out of "Highland's Texas Dyan", a female for which the owner refused \$500.00. This bitch was raised by Sibley Jones of Perryton. Jack also has a setter female that is the tops of the Carl Duffield breeding, which is highly recognized in the National circles, together with nine setter pups.

The Wet Panhandle
For the last ten months or more the rains have been almost perfect, slow soaking rains that have penetrated the soil instead of washing the countryside away. Very few areas in the Panhandle there is not a great supply of stock water in the earthen tanks since the rains came slow but the grass and hillside are green. This has added up to near the ideal condition for wildlife in the Panhandle. There is a vast supply of insects for young birds and a huge supply of weeds for the antelope and the browse is more than plentiful for the deer population. Fact is, the young bucks will be putting on layers of fat as a result of the green range that they will browse this summer and fall and will be in top shape when the season opens in mid-November.

Panhandle Fishing
This is a horse of another color. Quite frequently I am asked, "Where can a person go and really catch a lot of fish around here?" Perhaps some think that since I am the Game Warden for

several counties in the Panhandle I should know. The bald-faced truth about the matter is that I do know enough about the fishing in these parts to understand that the general fishing prospects are slim, that is if a fellow wishes to fill the deep freeze. Some few fishermen nearly always have good luck on trips but on the average the trip could be placed in the recreation category. This doesn't mean that there isn't a barrel of fun available at all of the Panhandle lakes. Very few anglers will derive more genuine pleasure from a trip than will a boy who has been pulling out bluegill by the dozen for hours and has them all strung up on a stringer. The bluegill are more than plentiful.

Not long ago a fisherman said that if bluegill (perch) were properly cleaned and fried, and after this placed in a pressure cooker and pressured for a few minutes, they were delicious. The pressure cooker softened the bones so that they could be eaten the same as salmon—Eew since then I have intended to try this fried pressure method but haven't gotten around to it.

The first oil well in the U. S. was drilled in Titusville, Pa., in 1859.

John T. Scopes was arrested and convicted for teaching Evolution at Dayton, Ohio.

Thomas Jefferson invented the sliding doors used on our street cars, over 125 years ago.

There are individuals in every community who care little for the respect of other people if they can get 100 per cent.

ANNOUNCING!

We are happy to announce that W. M. Glover will bring in the new GLOVER TERRACED ADDITION TO THE CITY OF SPEARMAN

Which makes available for BUILDERS, home owners, and Veterans 225 new lots which are located just South of the present extension to Spearman.

—Contracts have been let for Paving, Curb and Gutters and other improvements to make this latest addition to Spearman a most attractive investment.

Lots will be sold to BUILDERS or CONTRACTORS, or you can select your site and make arrangements with MACIAS CONSTRUCTION COMPANY for building the type of home you have in mind.

We will continue the program of building homes in the new addition, and making sales. However, we do encourage individuals to purchase lots and build their own home according to a variety of plans that are available at MACIAS COMPANY OR independent builders.

WE HAVE ON HAND AT THIS TIME Three VETERANS HOMES in ideal locations in the Glover Addition. These homes are modern 3 bed room homes and for qualified Veterans, can be purchased with no down payment.

IMMEDIATE POSSESSION. If you are a Veteran, and can qualify for a Veterans loan, see us Now, we may be able to save you time and get you located RIGHT AWAY in one of these three homes.

MACIAS CONSTRUCTION CO.
ALEX MACIAS 1025 SOUTH DRESSEN STREET
SPEARMAN, TEXAS
1602 South Main St., Perryton, Texas Phone GE 5-4531

You TASTE the FRESHNESS



HOME GROWN ST. NECK YELLOW
SQUASH 2 lbs. **15¢**

GOLDEN — BANTAM
CORN 3 ears **10¢**

LARGE No. 1 JUCY
CANTALOUPE lb. **7¢**

HUNTS TALL CAN
FRUIT COCKTAIL 2 for **39¢**

HUNTS TALL CAN
TOMATO JUICE .. 10 for **\$1.00**

SHURFINE 303 CAN
SPINACH 2 for **25¢**

NIBLETS 12 oz. CAN WHOLE KERNAL
CORN 2 for **29¢**

HUNTS 14 oz. TOMATO
CATSUP 2 for **29¢**

SHURFINE 22 oz. JAR
SWEET PICKLES **39¢**

SHURFINE TALL CAN
MILK 2 for **23¢**

Frozen Foods

BANQUET POT PIES
5 for \$1.00

PASCO 6 oz. ORANGE JUICE
25¢

LIBBYS 10 oz. STRAWBERRIES
23¢

SILVERDALE CUT GOLDEN CORN
2 for 29¢

TENDERCHUST HAMBURGER OR CONEY

BUNS

CLUSTER OF 8
Pkg. 21¢

ROXEY TALL CAN DOG FOOD
4 for 29¢

NORTHERN BATHROOM ROLL TISSUE
3 for 23¢

FRIDAY & SATURDAY

That wonderful flavor... the freshness you taste in our produce... imparts a zest that permeates taste and meal with appetite appeal. That you get the finest of the best... we pick and choose with care... take only the pick of the crop... fruits and vegetables to our... for yourself—taste for yourself... PLUS VALUABLE ROUND...

BLUE SEAL
OLEO 2 lbs.

FLOUR PRINT BAG 16 lb.
GLADIOLA

SHURFRESH COOKING — FULL
OIL

SHORTENING 3 lb. CAN
SHURFINE

WRIGLEYS ALL FLAVORS
GUM Carton

FAVORITE KING BREAD
BREAD
2 for **29¢**

GRAINFED BEEF T-BONE
STEAK
lb. **89¢**



ARMOURS STAR SLICED
BACON Tray Pac. lb. **69¢**

SLICED CHEEDAR
CHEESE Old English 6 oz. pkg. **39¢**

LEAN & MEATY
PORK CHOPS Center Cuts lb. **69¢**
PORK CHOPS First Cuts lb. **49¢**

FRESH FRYERS AND HENS

BORDENS GLAZIER — CLUB ONE HALF GALLON

ICE CREAM **49¢**

DOUBLE STAMPS WEDNESDAY

FRIENDLIEST STORE IN THE PANHANDLE
CUTE-RATE
MAIN STREET
GROCERY MARKET

Primary Election Return tabulated For Saturday

Less than one thousand of a total of 1200 voters of Hansford County turned out for the Democratic primary election Saturday, July 11. The strong vote for a former Congressman, Wilson Buchanan, in the 95th Congressional district, to elect Buchanan as the new Representative.

There were no county contests, and only one contest in the Commission District No. 4, where George Lowe was over the incumbent, Walden Green with the close vote of 177 for Lowe and 153 for Green.

Here are the totals for the various races:

For Governor: Henry B. Gonzales 87, Joe A. Irvin 28, W. Lee O'Daniel 148, Fred Daniel 694.

For Lieutenant Governor: George Wilson 501, Ben Ramsey 881.

For Attorney General: Will Ralph W. Scarborough 427, Wm. A. Blahy 599.

For Associate Justice of Supreme Court, Place No. 1: J. Robert W. Hamilton 422.

For Associate Justice of Supreme Court, Place No. 2: Frank F. Calvert 825.

For Associate Justice of Supreme Court, Place No. 3: Ruel C. Walker 824.

For Associate Justice of Supreme Court, Place No. 4: Joe R. V. Conner 833.

For Judge, Court of Criminal Appeals: Kenneth E. Wodley 833.

For Registrar: Commissioner: Ed Calverton 845.

County Controller of Public Accounts: Robert S. Calvert 845.

E. Steed Enters Practice Clarendon



Earl Steed, recent law graduate of the University of Texas, is now a practicing attorney in Clarendon where he is associated with the firm of Williams & Lewis.

Mr. Steed is the son of Mr. and Mrs. Earl Steed of Groton. He graduated from Public Schools Monday of this year with a B. S. degree in Business Administration in 1953.

After being commissioned as an aviator in the U.S. Air Force, he spent two years at Ramey Air Force Base, Puerto Rico.

Following his tour of duty in Puerto Rico, he returned to Law School and completed his law degree this year. Mr. Steed was admitted to the State Bar of Texas in April.

He is married to the former Mrs. Steed, daughter of Mr. and Mrs. J. W. Steed, parents of two sons, Earl, age 2 and Dan Earl.

Drillin Slow

While slowed down reported from Hansford County, Texas — N from south Blk 45, H east Spearman, Humble 5 A. H. Fra 1142 from 1 WCRR — land — PD The Shat — No. 2 C — 1980 from lines Sec mi north

Ed Ve On Job

Ed Ve On Job back on Monday of last week. The up were parking th highway.

BUS BANNED IN HOSPITAL

Bus Ban local ambu Hospital a Sunday of suffering fr

In A

Your vote of confidence Primary election

I shall endeavor efficient, honest and fair Court.

I appreciate and attention of all citizens to fairly and impartially