

The Spearman Reporter

THE SPEARMAN REPORTER, HANSFORD COUNTY, THURSDAY AUGUST 28, 1958

Vol. 50 No. 38

Shrine Circus Scheduled Thurs. Sept 4th

All roads lead to the Big Shrine Circus in Spearman Tuesday September 4th. Advance sales of FREE tickets indicate 5,000 school children of Hansford, Ochiltree and Hutchison Counties will have an opportunity to attend this 39 act entertainment. Late reports show that merchants and Shriners have purchased more than 4500 tickets for free distribution. School will be turned out early so all children can attend the afternoon performance.

More than 4000 adult tickets have been printed and are in the hands of Shrine and Masonic members, all are working for sales of these adult tickets.

Unless unforeseen incidents occur, there will be more people attending the Shrine Circus than ever attended any event in Hansford County before.

The Matinee performance will be held at the football Stadium at 3:00 P. M. Tuesday September 4th. The night performance begins at 8:00 p. m.

BOYS RANCH RODEO TO BE HELD August 30th- Monday September 1st.



Napoleon, a pet Boys Ranch burro, receives instructions on his behavior during the forthcoming Boys Ranch Rodeo from one of the little Ranchers. The famous rodeo will be held over the Labor Day weekend, August 31 and September 1, and promises to be the best yet. A performance will be held each afternoon at 2:30 p. m.

THE STORY OF THE BOYS RANCH RODEO
Labor day week end is the traditional date for the famous Boys Ranch annual rodeo, and this coming August 31 and September 1 will mark the fourteenth consecutive presentation of this event.

Staged entirely by the boys of the Boys ranch, no performers or riders other than the boys are permitted to participate. Specialty acts will be presented between the exciting riding events, but these will be the only "outsiders" in the entire fast moving show.

Boys from five through seventeen will ride in bronc, steer, bull and calf busting events for points and prizes and the title of Best All-Around Cowboy.

The boys have also arranged several specialty acts, one of which includes their well known chuck wagon. Boy Ranchers will handle the clowning and bull-fighting chores as well as the trick riding and roping events.

This year's Boys Ranch rodeo promises to be the best and fastest moving yet, with afternoon performances at 2:30 each day at the Boys Ranch rodeo arena. Admission is \$1.25 for adults and 75c for children.

Famous Disneyland Baby Elephant At Panhandle Furniture Mart.

SEPTEMBER 26 IS DEADLINE FOR FILING SOIL BANK

Texas farmers have until Sept. 26th to file requests with their county agricultural stabilization conservation committee for a maximum rate for their farm under the 1959 conservation reserve plan of soil bank program.

Then, after filing, farmers have until Oct. 17, 1958, to apply for a conservation reserve contract. I. H. Lloyd, who has charge of the soil bank program emphasizes that under present legislation there will be no acreage reserve program in 1959. The man who farmers to become familiar with the conservation reserve.

Hansford county rates are \$12 per acre.

"Minnie" one of the Disneyland baby elephants with the Shrine Circus, prefers the SPRING EASE Mattress for real comfort and perfect relaxation. She will make a personal appearance on Thursday, September 4, at the Panhandle Furniture Mart at 1:00 p. m., and will demonstrate the firmness and durability of the SPRING EASE Mattress, proving that it will satisfy the hardest to please.

The public is invited to witness this unusual demonstration through the courtesy of the management of the local Panhandle Furniture Mart.

DON'T MISS THIS UNUSUAL EXHIBITION.

Visitors in the E. S. Uptergrove home over the weekend were Cloves, Lorene, Judy, and Joe Ed Uptergrove, of Arlington, Colo. Hubert Joyce, Sharron, Mike, and Linda Uptergrove, Stinnett; Roy Lee Betty, Susan, Vatorie, and Lee Ann Uptergrove, Spearman; J. C. Beth and Edward Miller, Borger; Mr. and Mrs. C. F. Bennett, Spearman; Mrs. Mary Howard, Gruver.

MARKET REPORT

Wheat	\$1.68
Milo	1.70
Barley	.76

NOTICE

There are one hundred and more needy families in Las Vegas, New Mexico that are in dire need of school clothing. These families cannot send their children to school unless they are helped.

You will be going through your children's clothing soon getting prepared for school. Please see if you have any clothing you would like to give to these children in Las Vegas. If you have any that need mending, we will be glad to take them and mend them before we send them.

Last year Joe Gomez, who is in charge of distributing the clothing reported over two hundred children where given clothing. These children would not have attended school, had they not been helped. This year Mr. Gomez has received more calls for help than last year. This clothing is distributed to anyone in need, regardless of religious affiliation.

I have any clothing you would like to send please get in contact with one of us. We will come by and pick the clothing up and send them for you.

Mrs. Bob Archer, Mrs. Joe Traylor, Mrs. Eldon Carroll, Mrs. Flavil Ayres, Mrs. Vernon Crooks.

Susannah Wesley Circle
The Susannah Wesley Circle met in the church parlor Wednesday August 20th. There were nine present.

Opening prayer was by Kathryn Griffin.

Marilyn Spoonmore has been selected as the circle's representative for "Spiritual Life".

Devotional was by Wardean Smith, Marilyn Spoonmore gave an enlightening talk on Mental Health.

The circle will not meet again until Sept. 3rd. The General meeting will be held Wednesday Aug. 27th at 3:00 p. m. at the home of Mrs. Waide Griffin.

Pete Mead Promoted
The promotion of L. D. "Pete" Mead to Assistant Superintendent of its Sunray, Texas, compressor station has been announced by Northern Natural Gas Company.

A. L. Vaughan, Superintendent of Compressor Stations for Northern, named Mr. Mead to succeed Claude L. Mitchell, who was promoted to Superintendent of the Florey, Texas, compressor station.

Mr. Mead, formerly Master Mechanic at Andrews, Texas station, joined Northern at South Sioux City, Nebraska, in 1940. He spent 11 years at the Ventura, Iowa plant before being promoted and transferred to Andrews in July of 1956.

Light Saturday Rainfall 0.08
Following the two and ten hundredth inch rainfall recorded Wednesday of last week, a light rain of 0.08 fell Saturday. Wheat Producers are busy this week drilling in their 1959 wheat acreage.

Date	Max.	Min.	Rain
19	91	68	0
20	96	65	2.10
21	88	67	0
22	91	68	0
23	97	65	0.08
24	94	67	0
25	93	65	0
TOTAL			2.18

Light Saturday Rainfall 0.08
Following the two and ten hundredth inch rainfall recorded Wednesday of last week, a light rain of 0.08 fell Saturday. Wheat Producers are busy this week drilling in their 1959 wheat acreage.

Members of the Women's Missionary Society of the First Baptist Church in Gruver recently sponsored Mrs. H. L. Boyd, from left, Phil Gross, Wayne Boyd and Betty Boyd. Courtesy of Borger News Herald



Members of the Women's Missionary Society of the First Baptist Church in Gruver recently sponsored Mrs. H. L. Boyd, from left, Phil Gross, Wayne Boyd and Betty Boyd. Courtesy of Borger News Herald

Club Chicken Fry To Be Tuesday, Sept. 9th

was present Tuesday; he is A. R. Wicheer, agent for the Santa Fe Railroad. Postmaster Don Smith gave an interesting talk about our new Post Office, and on the new postal rates.

Entertains Local Dealers Monday Night!

plan one of the biggest coverage of football in the history of football coverage. This Humble's 25th anniversary, and readers are urged to watch this paper for advertising about their outstanding coverage of the coming football season.

This newspaper wishes to take this opportunity to first thank Humble for this outstanding banquet Monday night, and second wish them many, many more happy anniversaries, on this their 25th anniversary.

Thursday September 4th. The many friends of Leon Evans of Amarillo, were relieved to learn that his condition was not as serious as originally thought and that he is now recuperating in North West Texas hospital in Amarillo. Mrs. Evans is the former Ann Riley.

Jean Womble Honored With Party
On Saturday August 16th Donna Cator and Janice Jeffries were hostess to a theater party in Spearman, honoring Jean on her 13th birthday. After the show all returned to Janice's home for games and refreshments. All reported a most enjoyable time.

Mr. and Mrs. J. E. Yarbrough returned to their home in Ivanhoe, Texas, on the 22nd of this month after visiting with their daughter and her husband Mr. and Mrs. Joe S. Kirk of Spearman.

ent meeting of the Club will be 8:00 P. M. at D. Club room. of the organ- to attend. We plans for the to be held

bed. who lives about west of Gruver, that packages of taken from his week. Carl was the food to Europe, in the

JOY THE EXTRA THAT ONLY BRINGS!

RE WAY AT TRADE

Plymouth, King Silver D... ahead of the... all look new... ide... bring... That cuts the... of driving P...

It'll be around... as P... e of tires and...

tomorrow's best

TOR

both

EXON

MAMMOTH ELEVATOR - A. B. Bort, secretary-treasurer, and Dan Shrader, manager, stand in front of the 2 1/2 million bushel concrete elevator, recently completed at Gruver. This facility is the largest elevator north of Amarillo. The elevator originally had a capacity of 275,000 bushels when it was purchased from J. H. Gruver and Son in 1951. Courtesy of Borger News Herald

Rev. W. H. Ratliff

Revival services at 10:00 a. m. and 8:00 p. m. are being held daily at the First Baptist Church.

Rev. W. H. Ratliff, pastor of the First Baptist Church of Hale Center, Texas is the Evangelist. Harrell Slack, Minister of Education and Music at the First Baptist church of Shamrock is leading the song services.

Attendance to date has been exceptionally good despite the busy planting season. The revival will close Sunday evening August 31st. The public is cordially invited to attend all services.



REVIVAL UNDERWAY AT FIRST BAPTIST CHURCH IN SPEARMAN

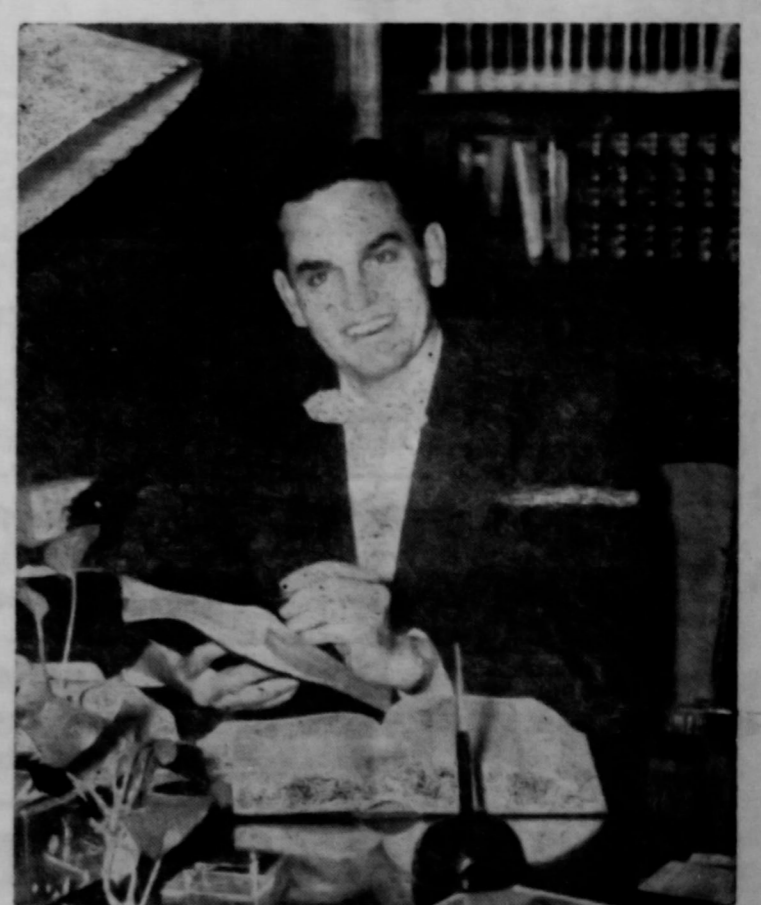

Rev. W. H. Ratliff

Revival services at 10:00 a. m. and 8:00 p. m. are being held daily at the First Baptist Church.

Rev. W. H. Ratliff, pastor of the First Baptist Church of Hale Center, Texas is the Evangelist. Harrell Slack, Minister of Education and Music at the First Baptist church of Shamrock is leading the song services.

Attendance to date has been exceptionally good despite the busy planting season. The revival will close Sunday evening August 31st. The public is cordially invited to attend all services.

Massachusetts means "place of the great hills."

Jupiter means literally "the gentle sea."

Harrell Slack

There are some people who think a job must be had to be good.

Morse Girls In Bake Show

Several Morse Maidens were in Spearman Tuesday August 19th to attend the 4-H bake show. They all brought home ribbons for their reward. Those attending were Sylvia and Sharon Parks, Patricia Henderson, Jean Womble, Judy Gillispie, Elaine Kelly, Sharon Carter, and Mary Lee Jackson. Mary Lee won 2nd place in the county award.

OFF THE BLOTTER

(EDITOR'S Note) The following arrest and statistical report furnished by the Hansford County Sheriff's Department, Highway Patrol and City Fire and Police Departments covers the period from last week to Thursday noon. Events of journalistic consequence will appear in detail elsewhere in this edition.

Traffic Tickets	5
Drunks	1
Wrecks	1
No Fires	
Sheriff's Department	No report available this week.

IMPORTANT GOLF MEET TONIGHT

The Spearman Golf Club will meet Thursday, August 28, 1958, at 8:00 at the Hansford County Court House. This is an important meeting to make plans for our invitation tournament to be held Sunday, September 7, 1958.

This tournament will represent the high point of Spearman's Golf year. All male amateurs are invited.

NOTICE

Spearman Neighborhood Association Girl Scout leaders meeting 9:30 A. M. Tuesday, September 2 at Lois Pearson's home, 715 S. Bernice. All leaders are urged to attend.

Really cultured persons never mistake vulgarity for originality. Patients and doctors seldom agree upon the treatment of any ailment.

TEXAS PRESS ASSOCIATION
Member 1958

Successor to The Hansford Headlight, published Thursday of each week in Hansford County, at Spearman Texas.

WILL J. MILLER, Editor and Publisher
THE SPEARMAN REPORTER
Entered as second class matter Nov. 21, 1912 at the Post Office at Spearman, Texas, under the act of March 3, 1879. In Hansford and adjoining counties, One Year \$2.50 Out of Hansford and adjoining counties, One Year \$3.00

CLASSIFIED ADVERTISING
First insertion, 4c per word; 2c a word for every issue thereafter. Card of Thanks, 4c per word. Display Rates on Request.
NOTICE TO THE PUBLIC: Any erroneous reflection upon the reputation or standing of any individual, firm or corporation that may appear in the columns of The Spearman Reporter will be corrected when called to the attention of the management.

Trade at home if you expect hometown trade. Being tired often causes people to be broke often.
The driver who is heavy on his horn is usually light in other departments. Work that is performed ahead of schedule is a pleasure, when completed.

This'n That



'round Gruver

This will be a very short column this week. The rain clouds all pass us by, so the irrigation pumps must run. Every one is getting ready for school to start, so vacation time is over. We do however have two very important items of news, one of them very important to Mrs. Jack Taber. She is a grand mother again.

Bergin are two very happy people. They have a son, David Walter Bergin was born Aug. 20th. He weighed in at 8 lbs. The Bergin's have two little girls, so the boy is extra welcome. Mother and son are home and doing fine. Congratulations!

Another young man also brought a lot of happiness to town. Billy Thomas Blankenship was born August 22nd, and weighed in at 8 lbs. 2 oz. He is the first born of Mr. and Mrs. Blankenship Jr. The Blankenships Sr. are used to being grandparents. But this is a new one for Tom and Polly Jones. Mother and son are home and doing fine. Again, congratulations!

Mrs. Jim Cator will leave in a day or two for Lockney to visit her daughter and son-in-law, Rev. and Mrs. Charles Broadhurst. Mrs. Broadhurst is the former Carolyn Cator. Later we may have some good news from there.

Mr. and Mrs. Floyd Turner were involved in an automobile accident last Friday. It occurred about 13 east of Sunray. Floyd was not injured, but the girls were shook up. Annie is the one most seriously hurt. She sustained

Washington News Letter From Your Congressman Walter Rogers

TO THE PEOPLE OF THE 18th DISTRICT:

BIG GOVERNMENT
There have been complaints for many years about the government in Washington getting too big. Last week, the Congress had a good taste of what happens to

a back injury. She is recovering at home.

Rev. and Mrs. A. G. Purvis are down in southeast Texas. Brother Purvis is preaching in a revival at Luling and Mrs. Purvis is visiting kin folk.

Mr. and Mrs. Al Walters and daughter have returned from a very pleasant vacation in the Black Hills of Dakota. Mr. Walters is the manager of the Shamrock plant six miles west of town. It is a very pretty place. Five other men work under Mr. Walters, and they live in town with their families.

the individual when government becomes too centralized and too concentrated. The House, in effect, denied to and individual, from whom the government had taken real property under condemnation proceedings, the right to recover that property for the same price which he received from the government, even though the government did not use the property for public purposes. As an isolated transaction, this did not register too deeply with many people, but it could have the most serious repercussions if such a policy is continuously followed in the future as it has been in the past few years.

The government has the right, regardless of the Constitution or statutory law, to take your property for public purposes. This right, however, is supposedly controlled by provisions in the Constitution and statutes limiting this right on the part of the government only to those cases where the property is needed for

public use and where the owner receives just compensation. The particular matter before the House of Representatives last week concerned an airport site which was selected by the Department of Commerce. A number of the landowners, mostly families holding only a few acres, were called upon to get off the land because the government needed it for public purpose, to wit, an airport. Some sixty-odd landowners, reconciled to the fact that they had no defense against such a proceeding, settled with the government and moved off the land, giving up their homes which had been occupied by some of them for many, many years. This was in the early 1950's. The government acquired only a part of the land included in the original project, because it was soon determined that someone had made a mistake and that the chosen site would not be satisfactory. The government, however, continued to hold the several parcels of land it had acquired for some seven years, although some of the former owners had tried to get it back. This land was finally declared surplus by the government and turned over to another agency to be sold to the highest bidder. The former owners came in and asked that they be allowed to repurchase the land at the price which had been forced upon them when they were forced to sell the land and move off. The government agency simply told them that they would not consider the matter, but that the land had to be appraised and sold at whatever its value might be at the present time, either by negotiated sale or by public auction. This government agency would have carried out its threat had not a bill been introduced that stopped them from doing this. This action, however, only served to delay the matter for a few months.

The bill was up for debate last week, and the House amended it so that the government agency is required to sell the land at present prevailing prices. The former owners, although having first opportunity to buy, are denied the right to repurchase at the price they received. The government, in effect has said to the people, who are kicked off their land involuntarily, that even though the government does not use the land for public purposes, the individual is nothing more than a cog in a wheel of the state; that compassion or emotion has no place in the operation of a government, and that the rights of individuals have become absorbed in satisfying the whims and demands of big government advocates and bureaucrats. The fact that the man who lost the land had to pay income taxes on what he received from the federal government is not taken into consideration. The fact that it costs a man quite a bit of money to move is not taken into consideration.

The fact that money is re-established a home in the locality is not taken into consideration. The individual and the family which he was raised before him for many years is cast aside and the mother of the family is raised on a small plot of land, the emotional feeling must have, are held in the House in the details of the bill, which are being considered. The bill is always necessary. Congress must furnish a statement of earnings in the present year if employed, a copy of his last year's tax return, and a copy of the social security record of the individual. The bill is always necessary. Congress must furnish a statement of earnings in the present year if employed, a copy of his last year's tax return, and a copy of the social security record of the individual. The bill is always necessary. Congress must furnish a statement of earnings in the present year if employed, a copy of his last year's tax return, and a copy of the social security record of the individual.

Security
Social Security Act... When... apply for social... can help speed... of these benefits... records with... application... to John R. Sanderson... Office, which... twenty-six counties... of course, his social security card with... in addition, the card of... other member of the family... information about employment... in the last 12... time can be saved in... the claim if the applic... furnish a statement of... earnings in the present year... employed, a copy of his... last year, if self-employed... should present a copy of... last year's return, and a copy... of the social security... of the individual. The bill... in the form of a cancelled... money order receipt... may take some applic... weeks to obtain... should begin... in advance... Generally, the... the older the... at or soon... of birth, prefer... for the... insurance... records, which... than ten... be suffi... conflict in... necessary to... of these... evidence, usually... the age... for ex... for the... insurance... used... of birth... age is... because it... own value... own state... office is... information... in this matter... as in other... entitlement... because we are... claims... we urge... to planning... the necessary... do I need to... apply for my... This ques... asked of the

EASY SHOPPING AHEAD

LET UP - PERK UP - STOCK UP - WITH THESE

LABOR DAY

STOCK UP FOR THE LONG WEEKEND AHEAD - WE WILL BE CLOSED ALL DAY MONDAY, LABOR DAY.

SPECIALS
Better Food For Less

IDEAL FOOD STORES

FREE! BIG CHIEF TABLETS
FRI. & SAT.
Every Child of School Age Accompanied by Their Parents Will Receive One 10c Big Chief School Tablet Absolutely Free.

STOP & SHOP these BACK-TO-SCHOOL BARGAINS

NEW PACK HUNT'S SLICED OR HALVES PEACHES
4 No. 2 1/2 Cans \$1.00

VAN CAMP'S Pork & Beans
300 Cans 10¢

POTATO CHIPS 49¢
HAWAIIAN PUNCH 46-Oz. Can 39¢
CHARCOAL 10 Lb. Bag 69¢
DRINK 4 46-Oz. Cans \$1.00
ICE CREAM 1/2-Gal. 49¢
COFFEE lb. 79¢

SWIFTS PREMIUM FRYERS
WHOLE ONLY 39¢ LB.

HAMS READY-TO-EAT HALF OR WHOLE 59¢ LB.
HAMS CUDAHY PURITAN SHANK END 53¢ LB.
HAMS CUDAHY PURITAN BUTT END 55¢ LB.
RIB STEAK CHOICE BEEF POUND 69¢
BEEF FRESH GROUND 49¢ LB.

Peak of Season FRUITS & VEGETABLES

U. S. No. 1 COLO. ELBERTA RING FACED BUS. 2 1/4" MIN. Peaches Bus. \$3.69
EXTRA FANCY BARTLETT Pears Bus. \$3.98
RED RIPE Tomatoes lb. 10¢
U. S. No. 1 RED Potatoes . 10 lbs. 29¢

SNOW CROP FRESH FROZEN CORN
WHOLE KERNEL 2 10-Oz. Pkgs. 25¢

IDEAL'S THIN SLICED SANDWICH BREAD 4 Lb. 21¢
SANDWICH OR CONEY BUNS 2 Doz. 21¢
IDEAL'S ENRICHED BREAD 2 4 Lb. Cans 29¢

ALCOA WRAP ALUMINUM FOIL 25-Ft. Roll 31¢

SWIFTS PREM GOLDEN FLAIR SHORTENING 3 Lb. 73¢
OIL KRAFTS COOKING OR SALAD 2 Quart Buns 69¢
PET FOOD 2 5-Oz. 29¢
BLACK FLAG INSECT SPRAY Pt. 39¢ Qt. 59¢

SANTA ROSA CRUSHED PINEAPPLE 7 oz. can 10¢
CAL-GROVE LEMONADE 2 6 oz. cans 13¢
SUN GLASSES 39¢ VALUE ONLY 19¢

Definition of a Boy

Between the innocence of babyhood and the manhood we find a delightful creature called a boy. He comes in assorted sizes, weights and colors, but all the same creed: To enjoy every second of every day, every hour of every day, and to protest with noise (or weapon) when their last minute is finished and the packs them off to bed at night.

Boys are found everywhere—on top of, underneath, of, climbing on, swinging from, running around, or just Mothers love them, adults ignore them and Heaven forbid them. A boy is a Truth with dirt on his face, a cut on his finger, Wisdom with bubblegum in his hair, and Hope of the future with a frog in his pocket.

When you are busy, a boy is an inconceivable, some intruding jangle of noise. When you want him a good impression, his brain turns to jelly.

A boy is a composite—he has the appetite of a pig, the digestion of a sword swallower, the energy of a atomic bomb, the curiosity of a cat, the lungs of a the imagination of a Paul Bunyon, the shyness of a enthusiasm of a firecracker, and when he makes has five thumbs on each hand.

He likes ice cream, knives, saws, Christmas, the boy across the street, woods, water (in its natural large animals, Dad trains, Saturday mornings, and He is not much for Sunday School, company, books, pictures, music lessons, neckties, barbers, girls, adults or bedtime.

Nobody else is so early to rise, or so late to body else can get so much fun out of trees, dog Nobody else can cram into one pocket a rusty eaten apple, 3 feet of string, an empty Bill Durand gumdrops, 6 cents, a slingshot, a chunk of compartment.

He is made up of the following ingredients: Noise, imagination, curiosity and hunger. He is a cute little from down the street, that spoiled Imp next door, or depending on who you are. He is something to be clothed, happy and out of trouble. He is something — he's tomorrow. He's the future we are working part of the world's most important generation. Our must win the peace, his generation must keep the generation will determine whether it was worth one of the most important people in history. So, influences his life is also mighty important person.

A boy is a magical creature—you can lock him in your workshop, but you can't lock him out of your can get him out of your study, but you can't get your mind. Might as well give up—he is your captor, your boss, and master—a freckled-faced, pint jailor, your boss, and master—a freckled-faced, pint chasing bundle of noise. But when you come home with only the shattered pieces of your hopes and can mend them like new with two magic words — "DAD!"

This Amusing and Heart-Warming Message Brought to You by

J. L. Brock Agency
YOUR INSURANCE MAN

PA
TURN

Spearman, Texas

Living Room
Beige, Red, Bl
25%

and Ends -
Blond oak, M
15% discou
Maple, Oak,
20% off r
beral trade i
e prices.
FREE CIRCUS
KIDDIES.
SALE GO

Security

The fact that money is re-established a home locality is not taken into consideration. The relationship of the individual and the community is the basis of these benefits...

Social Security Office, according to Mr. John R. Sanderson, Manager, Amarillo District Office. When a person files an application for retirement or family insurance, some records must be furnished to establish his rights to the payments, Sanderson said. The proofs most often needed are proof of age, proof of marriage, and evidence of the amount of earnings in the preceding year.

By joining with other workers in the social security insurance program and paying social security taxes, all workers share the risk and receive a greater measure of personal and family protection at less cost, Sanderson declared.

Social Security Benefits

One of the factors which bolsters the economy of this county is the receipt of \$8,126.00 by 166 Social Security Beneficiaries. This much each month is being paid to qualified residents of the county, according to figures released by the Social Security Administration, Amarillo, Texas, today.

NEWS County Home Demonstration Agent Texas A. & M. College Extension Service

Sept. 12, Spearman H. D. Mrs. Claude Jackson Mrs. W. A. Ellsworth. 4-H Club Meeting Dates: Sept. 2, Busy Bee 4-H. Sept. 8, Lone Star 4-H. Sept. 3, Gruver 4-H. Sept. 10, Morse 4-H. Sept. 16, Statehline 4-H.

Tips For Managing Turkeys On Range Given

While there is a trend toward growing commercial turkeys in confinement, a large proportion of Texas turkeys are grown on range, according to Ben Wormeli, extension poultry husbandman. The two biggest considerations when using range for turkey production are plenty of shade and clean premises, says Wormeli.

Old Timers Reunion To Be Held

The Annual Old Timers Picnic will be held at Guyton in the Texas County Fain building, Labor Day, Sept. 1, 1958. Anyone who has been in the Southwest 25 years or longer is eligible there are no dues or membership fees.

Panhandle Outdoor Life

Varmint callers and predator hunters can only oil up their rifles and tune up the calls this time of the year regardless of the amount of coyotes, cats and foxes in the Panhandle during this part of the year. Weeds and vegetation are so high and thick and the food so plentiful that predators won't come to a call, and if they did the hunter could not see them through the tall grass and weeds. However, there should be a large crop of cats and coyotes, and predator hunting this fall is expected to be better than it has been the last few winters.

CLIFF SWALLOWS

Each summer from the top part of Texas south at least to Austin there are scores of Cliff Swallows that nest under most highway bridges. All four of the concrete bridges that span the Canadian River have furnished nesting sites for this summer visitor. The May issue of the TEXAS GAME AND FISH MAGAZINE has a very interesting article about the habits, etc., of the swallows that frequent Texas. The feature was written by Edgar Kincaid and illustrated with photos by E. P. Haddon.

According to "Architects in Adobe," the title, "A swallow could be defined as a flying insect trap." Foster E. Beal of the United States Department of Agriculture has reported that 375 March to September had eaten beetles (113 species), cotton boll weevils (667 individuals in 35 stomachs), chinch bugs, ants, bees, grasshoppers, mosquitos, dragonflies, may flies, lace-winged flies, and just plain flies.

"So dependent are Cliff Swallows on flying insects that they must disappear before cold grounds kill most of the bugs. Various kinds of swallows often become extraordinarily conspicuous in late summer and early fall. Thousands of individuals may congregate on telephone wires and in reedy marshes. Then they vanish. Many people used to think these swallows dropped down into the mud to sleep all winter. (More than 60 years ago U. S. Army Surgeon Elliott Coues compiled a list of 175 books and articles that had been written on Cliff Swallows fly to South America.)

With two other long-winged species, the Barn Swallow and the Nighthawk (Bulbat), the Cliff Swallow shares the distinction of being the greatest traveler among

United States land birds. Some individuals go 7,000 miles from Alaska to the temperate regions of Argentina. "When cold winds usher in the Southern Hemisphere autumn, the visitors start on their return journey through the tropics and back towards North America. Why don't the little birds settle down in the Torrid Zone, where bugs fly abundantly all year? How do they navigate over thousands of miles of woodland, pasture, field, stream, and city without guidance? Science still has not answered these questions satisfactorily."

Lions Thwarted in Try at Wild Sheep Supper

A "hot wire" from a six-volt battery was enough to change the mind of a sheep-hungry mountain lion at the Black Gap Wildlife Management Area in Brewster County, reports E. A. Walker, Director of Wildlife Restoration.

Letter From Mrs. Ward

The following letter was answer to a form letter sent out by the Cemetery Committee. All funds to this purpose will be used to clean and fix up our cemetery. Everyone pitch in as this is a very worthy cause. Long Beach, Calif. Dear Friends: I am pleased to know of the good work going on on top of the little hill. Old Hansford Cemetery. How different it must look. And what a kind loving effort you faithful ones are putting over I do thank you from the bottom of my heart. And God love and bless you all. Enclosed you find my bit. Wish I could make it cover it all. With kind personal regard, I am your old time friend. Mrs. Gus Ward

A. L. Wilson Returned From Fishing Trip

A. L. Wilson has just returned from a successful deep-sea fishing trip. He and the members of his party caught over four hundred pounds of red snapper, blue fish, ling and dolphin. Members of the party consisted of officers and representatives of the South Coast Life Insurance Company. They were Joe Woodward, President; Marden Miller, Vice President and Secretary; Forrest Gergory, Vice President and Agency Director; and Leon London, manager of the Houston Agency; all are residents of Houston. Art Lara, agency manager of the Amarillo area, and Bob Jacobs, representative in Muleshoe, were also members of the party.

Letter From Mrs. Ward

The following letter was answer to a form letter sent out by the Cemetery Committee. All funds to this purpose will be used to clean and fix up our cemetery. Everyone pitch in as this is a very worthy cause. Long Beach, Calif. Dear Friends: I am pleased to know of the good work going on on top of the little hill. Old Hansford Cemetery. How different it must look. And what a kind loving effort you faithful ones are putting over I do thank you from the bottom of my heart. And God love and bless you all. Enclosed you find my bit. Wish I could make it cover it all. With kind personal regard, I am your old time friend. Mrs. Gus Ward

TRUCK BUYER! Buy Now... Save Now! \$49.50 A MONTH FOR A NEW INTERNATIONAL. B. & C. Equipment Co. Main St. Spearman, Tex. OL 9-2351. INTERNATIONAL TRUCKS

PANHANDLE FURNITURE MART

Living Room Suites, Browns, Beige, Red, Black and other colors. 25% off. Occasional, Blondoak, Mahogany and 15% discount, Bedroom Maple, Oak, Walnut, Mahogany 20% off regular prices. Liberal trade in on all the furniture. Free prices.



See The Elephants Perform At The Panhandle Furniture Mart. 1:00 p. m. Sept. 4

WE'RE FAMOUS FOR Bedding of Quality at Budget Prices! Everything you need, for every bedroom at prices that mean worthwhile savings. Check this list of needed items: HOTEL QUALITY INNER SPRING MATTRESS AND BOX SPRING 15 YEAR GUARANTEE REG. \$59.50 each for \$49.50. HOLLYWOOD HEAD BOARD BED MATTRESS AND BOX SPRING REG. \$67.95 FOR \$59.95. BUNK BEDS, TWIN BEDS OR TRUNDLE BEDS, MAPLE AND OAK FINISH REDUCED 20% FOR THIS SALE. ROLL-AWAY BED WITH COMFORTABLE MATTRESS FOR GUEST IN YOUR HOME 39" OR 54" FOR \$49.95. EVERY MATTRESS AND BOX SPRING AT REDUCED PRICE FOR TWINS, REGULAR OR KING SIZE BEDS. Easy Credit Terms

FREE CIRCUS TICKETS TO THE KIDDIES. SALE GOOD AUGUST 29 THROUGH SEPTEMBER 6, 1958



Bushland, Tex., Man Reports—

"Made \$15 an acre grazing wheat—cut a 40-bu. crop"

Bill D. Wood, who farms 640 acres, says: "My records show the dollar profit in applying Phillips 66 Agricultural Ammonia pre-plant to wheat land. On my irrigated wheat, I paid for my seed and fertilizer and made \$15 net an acre grazing it, when I used Phillips 66 Ammonia. The next year, I cut a 40-bushel wheat crop."

Other successful Southwestern farmers use Phillips 66 ammonia to give them higher grain yields... and more profitable grazing. The 82% nitrogen in Phillips 66 Agricultural Ammonia gives young wheat a fast start, supplies plenty of lush, protein-rich forage that puts on more beef at less cost per pound.

Many of these farmers plow down Phillips 66 ammonia in the fall on maize land. They know that the 82% nitrogen helps decompose crop residue, to provide extra soil food and make the soil more productive. Remember, Phillips 66 ammonia gives you more nitrogen per dollar than any other form of fertilizer—a full 82%.

Phillips 66 Order Your Supply Of Phillips 66 Agricultural Ammonia Today!

LEE OIL CO., SPEARMAN, TEXAS

Telephone OL 9-2861

Round up



THRIFT STAMP

PANHANDLE FURNITURE MART
CUT RATE GROCERY
ORANGE DISC SERVICE

August Is Rattlesnake Month!

If you live near the breaks, or near any rocks or hilly country, you probably already know that August is "mad-dog" month, and August has been fighting them all month. Mrs. Cotter stepped out of her back door last week, a rattler lay as big as a rattler as you ever saw. Mrs. Cotter killed the rattler, after quite a battle, and the big fellow had 10 rattlers on him. Billy Miller reported that the biggest rattler he ever saw, was killed in Mrs. Lowell's water lot this week. This big rattler, also with 10 rattles on him, was hung in some small netted chicken wire. The cattle had apparently attacked the snake, and had killed him. Miller thought that Mrs. Lowell had killed the snake, but she knew nothing about the big fellow. He was only 30 to 40 feet from her back door when the cattle killed him. Two more snakes were reported killed in this same area this week.

Everyone is urged to take extreme care to watch for these rattlers. Children are especially warned to stay out of the heavy underbrush in the country this month.

Jim Melton Honor Guest

Zack B. Fisher entertained in honor of his guest, Jim Melton, Sunday night with a watermelon supper on the patio.

Jim, a Senior in Palo Duro high school and a Member of the Palo Duro Dean football team has been in Spearman two weeks and returned Tuesday to begin football practice.

Those present to enjoy the watermelon were: Mary Louise Buchanan of White Deer, Susan Sheets, Mary Francis Vernon, Mickey Davis, Anna Tedford, Anita Holt, Carolyn Colard, Anita Vandenburg, Jane Griffin, Doug Moore, Jim McLain, Bob Meek, Jackie Vandenberg, Mike Holt, Bill Barkley, Wesley Garnett, Howard Garnett, Laddie Cluck, Tommie White, the honor guest, and Zack B. Fisher.

Bridal Shower For Francis Sturgeon

A bridal shower was given in honor of Miss Francis Sturgeon in the Home Demonstration Room on August 21. Hostesses were Mrs. Wayne Bryan and Mrs. Bertha Gatlin. Miss Sturgeon is the daughter of Mrs. and Mr. Don Wilcox and the bride-elect of James Scroggs.

The sting nematode, one of the more damaging nematodes in the Southeastern States, was found recently in Texas corn fields, reports Don C. Norton, assistant professor, Texas Agricultural Experiment Station.

Texas Highway Report

I. Rural accidents investigated by Texas Highway Patrolmen in the Amarillo District during July, 1958. (Does not include accidents in cities over 2,500 population or accidents investigated by other agencies.)

- A. Number of Persons Killed 17.
- B. Number of Persons Injured 106.
- C. Estimated Property Damage \$147,297.00
- II. Location of accidents during July, 1958
 - A. State and Federal Highways 116.
 - B. Farm to Market Roads 17.
 - C. County Roads 29.
 - D. Small Towns (under 2,500 population) 4.
- III. Principal Violations as Causative Factors in July Accidents
 - A. Speeding
 - B. Driving While Intoxicated.
 - C. Improper Turning.
 - D. Improper Passing.
- In June The Principal Violations Causing Accidents Were:
 - A. Speeding
 - B. Driving While Intoxicated
 - C. Improper Passing
 - D. Failure To Grant Right of Way
- E. Miscellaneous Violations
 - A. 1967 Calendar Year 113 Killed, 1048 Injured; \$1,325,886.00 Property Damage
 - B. Last Month (June, 1958) 10 Killed; 78 Injured; 130,227.00 Property Damage
 - C. Same Month Last Year (July 1957) 14 Killed, 83 Injured; 136,034.00 Property Damage
 - D. First Seven Months, 1958, 84 Killed; 438 Injured; 762,425.00 Property Damage

In carrying out their basic duties of traffic law enforcement the 34 Patrolmen of the Amarillo District No. 5-B, composed of 31 counties, performed the following activities during the month of July, 1958.

- 1. Number of Traffic Accidents Investigated 186.
- 2. Total Number of Traffic Arrests 1247.
 - (a). Speeding Arrests 809.
 - (b). D. W. I. Arrests 35.
- 3. Total Number of Warnings for Hazardous Violations 3832.
- Total Number of Safety Responsibility Police Demand Orders Served 64.
- 5. Hours Worked; Day Hours 4628; Night Hours 2803.
- 6. Miles Travelled. 113,919.

Perryton Sub-Station
Accidents from July to Aug. 1. 3 accidents 0 killed 0 injured. 3 PD Acc. \$1300 P. D.

1 Roberts County 1 Ochiltree Co. 1 Hansford
61 Acc. 2 Fatal 2 killed 12 P. Acc. 17 Injured 47 PD Acc. \$53623.00 P. D.

Enforcement
141 Hazard Warnings
24 Haz. Arrests.
165 Haz. Contact 5 Non. Haz. Warnings 6 Non Haz. Arrests.
11 Non Contact 176 Contact.

Doug Moore, Mary Louise Buchanan, Tommy White, Anna Tedford, Mickey Davis, Jim Melton and Helen Fisher spent Sunday on Lake McClell.

Mechanized Dairy Operations If It Will Pay

Costs of dairy farming now favor the mechanization of chore work, but operators planning to mechanize should carefully balance estimate cost against expected net returns, says A. M. Meekma, extension dairy husbandman. Technological improvements have made mechanized dairy farming possible, but not every dairy farm can be profitably equipped with machines, says Meekma. A dairyman planning to mechanize should carefully compare the savings in labor costs he expects to make through mechanization with the added costs of new labor-saving equipment.

Dairy farming has lagged far behind crop farming in mechanization, but has recently been closing the gap, points out the husbandman. One of the major stumbling blocks has been, and still is, the volume of business done by the individual dairyman. Few dairymen have had big enough enterprises to afford the investment and fixed costs that accompany a high degree of mechanization. Farm buildings also have stood in the way of mechanizing dairy farming. Designed originally for non-mechanical operation, they are often outdated, and remodeling may only partly make them adaptable to mechanical handling of materials and milk.

Save watermelon rinds to make delicious preserves or pickles. For directions ask your local home demonstration agent for a copy of extension bulletin, "Sweets For The Family Table."

Miss Nancy Behne spent last week visiting her parents, Mr. and Mrs. Buck Behne and Verlin.

Bankers predict business upturn for rest of 1958.



The Nation's first forest conservation postage stamp goes on sale October 27 at Tucson, Arizona during the annual meeting of the American Forestry Association. The issue was designed by the Post Office Department to commemorate the 100th anniversary of the birth of Theodore Roosevelt, one of this country's earliest forest conservationists, and to salute the many private and public agencies whose cooperation has helped make possible the progress in forest conservation.

First-day mailings will be cancelled with the above die featuring the Smokey Bear and the Keep America Green forest fire prevention programs.

BRIEFS VERY BRIEF

The newest, easiest, cheapest and most effective way to control Johnsongrass in row crops is to spot treat with oils or dalapon, according to Fred Elliot, extension cotton work specialist.

Twenty-four outstanding 4-H club boys and girls, representing the 12 Texas Extension Service districts, have been named recipients of the State Fair Award of Honor for 1958.

State 4-H club leaders were selected for consideration in general. Costs of dairy mechanization favor the operator who works, but operators who mechanize should carefully balance estimate cost against expected net returns, says A. M. Meekma, extension dairy husbandman.

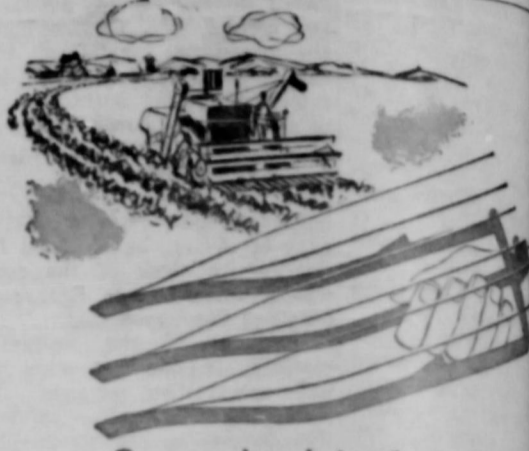

Guaranteed to Save More Milo Than Any Other Guard with spring wire attachments

- Saves up to 5 or more bushels per acre; pays for itself quickly
- Harvests thin stands, broken stems, small in rowed or drilled fields
- Catches thrown-out heads; stops drop losses; protects heads from cutter bar
- Improves auger or reel action; lengthens life
- Won't clog with weeds nor catch on ground
- New rocket point goes through grain faster
- Sturdy construction—7/16 steel rod and gauge spring wire tines
- Can be installed easily in just 15 minutes, in combine
- Can also be used to harvest downed sorghum and other small grain

If not available from your local dealer, write direct to manufacturer: DEALER INQUIRIES ALSO INVITED. GILMORE & TATGE Mfg. Co. CLAY CENTER, MISSOURI

Among the leading low-priced three ...

CHEVY COSTS LESS IN ALL THESE POPULAR MODELS!*

Whatever model you've got in mind, you'll find Chevrolet fills the bill beautifully—at a price that can't be beat! Every one of these Chevy V8 sedans, hardtops and wagons costs less than any comparable model in the leading low-priced three. Yet no other car near the price is so new, so roomy, so right for you in every way!

There's nothing like one of these Chevis to give you a fast case of new-car fever. But, low-priced as they are, you're likely to find yourself sold on one before you've considered the cost.

That's because Chevrolet is the only honest-to-goodness new car in its field—new to look at, with a beautiful new Body by Fisher; new to ride in, with two completely new suspension systems; new to drive, with a wider-than-ever selection of engines and a solid, road-nug Safety-Girder frame.

With these plus many more fresh, fine advantages, it's all the more surprising to learn that all the V8-powered Chevis shown here—plus six even lower priced 6's—cost less than any comparable models in the leading low-priced three. Talk it over with your Chevrolet dealer.

America's best buy—



America's best seller!

*BASED ON LIST PRICES FOR COMPARABLE V8 MODELS.

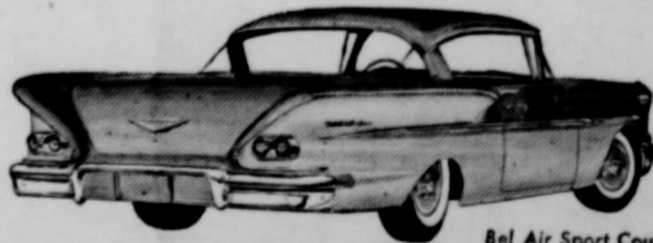

Bel Air Sport Coupe

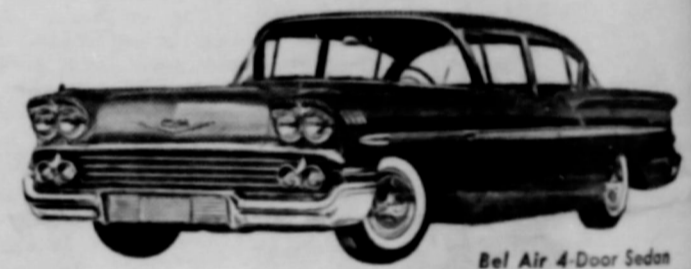

Bel Air 4-Door Sedan

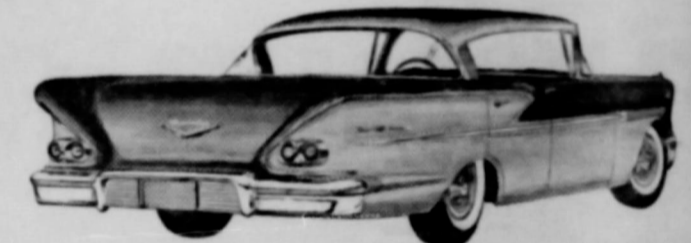

Bel Air Sport Sedan



Bel Air 2-Door Sedan

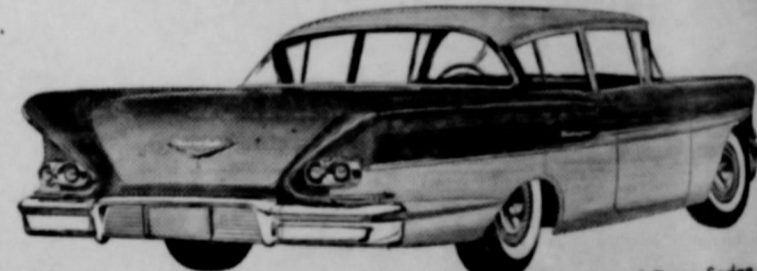

Biscayne 4-Door Sedan



Biscayne 2-Door Sedan



Brookwood 6-Passenger Station Wagon



Brookwood 9-Passenger Station Wagon

Every window of every Chevrolet is Safety Plate Glass.

See the Chevy Show, Sunday night on NBC-TV and the weekly Chevy Showroom on ABC-TV.

See your local authorized Chevrolet dealer

JAMESON CHEVROLET CO.

120 Main Spearman, Texas Phone OL 9-2291

... OR ANY ... THE STATE ...

... BY PUBLICATION ... OF TEXAS ...

... COURT, ... TEXAS ...

... COURT, ... TEXAS ...

... COURT, ... TEXAS ...

... COURT, ... TEXAS ...

... COURT, ... TEXAS ...

... COURT, ... TEXAS ...

... COURT, ... TEXAS ...

... COURT, ... TEXAS ...



ONCE UPON Shrine Circus ...

... COURT, ... TEXAS ...

... COURT, ... TEXAS ...

... COURT, ... TEXAS ...

... COURT, ... TEXAS ...

... COURT, ... TEXAS ...

... COURT, ... TEXAS ...

... COURT, ... TEXAS ...

... COURT, ... TEXAS ...

Honor for 1958... state 4-H club... were selected for... levied in general... Costs of dairy... favor the mechanization... work, but operators... once each... consecutive weeks... to be at least... the return date... a newspaper printed... County, Texas, the... saying citation, of which... below following is a... FARM PRODUCTS... Farm products... 6 months run...

Save More... Other Guard... G &... cards... attachments... els per acre;... stems, small... shops drop... after bar... lengths... which on ground... grain feeder... steel rod... 15 minutes... downed stumps... dealer... INVITED... Mfg. Co... REAL...

not served... after date... be return... HOSKINS, Court of... and seal... at office... this 27 day... COURT, PERRY, TEXAS... SALE, 6 to 10... Bridgare resem... Maytag... enamel; Bakehouse,

BRIEF... have been... health and... care of you... you expect... period for a... a portrait... became an in-

MAN... ALL... M... ces... M... M.

4... GRAY... PRODUCE... INE... BUS... "ON A TIME"... Spectacular Utilizing Special Equipment... featuring the Clin... Coach... NEW ACTS... THRILLS & SENSATIONS... GALORE... MAY FOR '58



ONCE UPON A TIME—Billy Burke, famous clown with the 1958 Shrine Circus, prepares a group of children for the new spectacular opening pageant, "Once Upon a Time." This lavishly costumed production features Cinderella's \$5000 golden pumpkin coach and other Mother Goose characters in the most elaborate production to be seen with any circus. The annual Shrine Circus will be here in Spearman at the FOOTBALL STADIUM under sponsorship of Hansford Shrine Club. There will be performances at 3:00 P. M., and 8:15 P. M., THURSDAY, SEPT. 4th.



BACK AGAIN—Laurence Cross, noted clown who leads the Shrine Circus zany in their laugh-provoking maniacs, has promised an all new comedy program for the 1958 circus. The comic output is not limited this year to the clowns, however, for many of the gymnasts and acrobats have placed a definite accent on comedy in their amazing exhibitions. The annual Shrine Show will appear here in the FOOTBALL STADIUM on SEPT. 4th and features all new, lavishly produced Spectaculars.

LEASE AND CONTRACT RECORD TAKEOFF.
5 22 58 Lamar Hunt Trust Est. R. L. Foree Assignment E 2 of SW 4 Sec. 59. Blk. 45, H&TC.
4 28 58 Phillips Pet. So. E. F. Fite, etux Rel. O & G L S 2 Sec. 63, Blk. R, AB&M.
5 28 58 J. M. Huber Corp. W. L. Harris etux Rel. O&GL W 2 Sec. Blk. 2, GH&H.
5 28 58 J. M. Huber Corp. R. E. Lee etux Rel. O&GL S 2 Sec. 3, Blk. 1, H&GN.
7 22 57 R. H. Ralston etal Humble Oil & Refining Co. OG&ML 2 years Lots. Nos. 17 thru 27 Blk. 52 OT, Hansford, Texas.
4 1 57 Hansford Cemetery Assn. Humble Oil & Refining Co. OG&ML 2 yrs. A tract of land our of S 2 Sec. 136, BLK. 45 H&TC.
3 28 58 Humble Oil & Ref. Co. Roy Furr Part Assgn. 640 Sec. 150, Blk. 45, H&TC.
3 30 58 Roy Furr Retha R. Martin etal Assgn. 640 Sec. 150, Blk. 45, H&TC; Subject to overriding royalty.
5-27-58, Joseph A. Wiley et ux to Shell Oil Co., OG&ML, 5 years 160 acres, sec. 221, blk 2, GH&H.
4-25-58, Norton Properties to Kimball S. Watson, O&GL, 5 yrs, 340 acres sec. 17, blk 3 GH&H.
5-3-58 Kimball S. Watson to the Humble Oil Co., assignment, 320 acres sec 17 blk 3 GH&H

4-25-58 Erlis Pittman ea ux to Kimball S. Watson OG&ML, 5 yrs 320 acres sec 17 blk 3 GH&H.
Kimball S. Watson to Humble Oil Co. assignment, 320 acres sec. 17 blk 3, GH&H
P. A. Lyon Jr., to Pan American Pet. Co. Assignment, 320 acres sec 11 blk P H&GN
Phillips Pet. Co. to Abby D. Gochnaur, return OG&ML 320 acres sec 34 blk 3 GH&N
C. A. Gibner etux to Union Oil Co. of California, OG&ML 5 years, 320 acres sec 3 blk R B&B.
Champlin Oil and Ref. Co. to Shamrock Oil Co., assignment, 320 acres sec 15 blk 2, SA&MG
R. H. Fulton to Bettie Lindsay et al return OG&ML sec 8 blk 45 H&TC.
James G. Brown and Associates to H. B. Hart et al return OG&ML sec 4 and sec 97 blk 45 H&TC.
H. B. Hart et al to James G. Brown and Associates, gas lease sec 97 blk 45 H&TC
PhiNips Pet. Co. to Burnie Sparks et l, return O&GL, sec 209 blk 2 SA&MG
Shamrock Oil and Gas Co. to Champlin Oil and Ref. Co. assignment, sec 15 blk 2 SA&MG
P. A. Lyon, Jr. to Pan American Pet. Corp., assignment following sections - section 197, blk 2, GH&H; section 29, blk R, B&B
C. Ralph Blodgett to Pan Ameri-

can Pet. Corp, O&GL, 5 years, 160 acres, sec. 29, blk R B&B
L. S. McLain to Pan American Pet. Corp. O&GL, 5 yrs, 160 acres, ces 29 blk R, B&B
Gulf Oil Corp to Frank Felner et al, release O&GL lease dated 4-5-58
C. Ralph Blodgett to Pan American Corp, O&GL, 5 years, 160 acres sec. 29 blk R, B&B
L. S. McLain to Pan American Pet. Corp, O&GL, 5 years, 160 acres sec. 29 blk R B&B

Notice
Kindergarten will not start until September 15. Several have been calling me concerning this. Further notice will be given later as to the opening of Kindergarten.
Mrs. Jess Womble

FIGURE CONSULTANT
Start now with a new career by becoming a Stauffer Home Plan Figure Consultant. Next training class starts soon and if you qualify you should be making \$100.00 or more per week within 30 days. Experience not necessary must be neat and trim, have a car. Please write to Stauffer Home Plan, 204 W. 16th, Amarillo, Tex.

FOR SALE: Modern Spartan trailer. Phone OL 9-581.
No. 38 1-4c

NOTICE TO DEBTORS AND CREDITORS: THE STATE OF TEXAS; COUNTY OF HANSFORD; TO THOSE INDEBTED TO OR HOLDING CLAIMS AGAINST THE ESTATE OF NONA L. BLACK HOLTZMAN, Deceased:
The undersigned having been duly appointed Executrix of the Estate of Nona L. Black Holtzman, deceased, late of Hansford County, Texas, by Johnnie Lee, Judge of the County Court of said County on the 17th day of July, 1958, hereby notifies all persons indebted to said estate to come forward and make settlement and those having claims against said estate to present them to him within the time prescribed by law at his residence in Perryton, Ochiltree County, Texas, at 1322 South Drake Street, where he receives his mail, this 18th day of July, 1958.
R. M. Black Jr., Executrix of the Estate of Nona Black Holtzman, Deceased.
No. 38 4-4c

RELIABLE PARTY MALE OR FEMALE
Wanted to service and collect from a route of GIGARETTE machines. No selling. Route is fully established for operator. Full or part time. Up to \$300 per month to start. \$1,000 to 2,000 cash required which is secured. Write, giving full particulars and phone number to P. O. Box 9552 Dallas 6, Texas.
No. 38 1-4p

AREA MAN OR LADY NEEDED
To service established route of Self-Service Merchandise Units. Excellent income to the person who qualifies. Must be free to work 9 hours weekly and have car, references and a minimum of \$300.00 working capital, which is secured. Submit work history and phone number for interview. Write Vice President, Box 11647, Dallas 18, Texas.
No. 38 1-4p

FOR SALE: Apartment size refrigerator, 1957 Westinghouse Automatic washer, 2 piece sectional sofa. Phone FI 7-2642.
No. 38 1-4p
Card of Thanks
I wish to take this means to thank all the kind people of this area for all the flowers, cards, and visits during the passing of my loved one.
Mrs. R. F. Garnand

GLENN TRUAX
State Accredited Music Teacher
VIOLIN and BAND INSTRUMENTS
COACHING IN MUSICIANSHIP
FALL TERM NOW STARTING
FOR INFORMATION AND ENROLLING
PHONE FIRESIDE 7-2285
GRUVER, TEXAS

HOUSE FOR SALE: 900 S. Haney 3 bedroom and garage. \$4,900 down. Call OL9-4321.
rtn

SPINET PIANO
Responsible party can arrange most attractive purchase of fine spinet piano. Small monthly payments. Write before we send truck. McFarland Music Co., 722 W. 3rd, Elk City Oklahoma.
No. 30 rtn-c

FOR SALE: Seed wheat, Variety Triumph. Price \$1.90 per bushel. J. L. Bryan, Spearman, Texas. Phone 5691.
33-rtn-c

FOR RENT: Trailer Park at 23 Endicott. Call OL 9-4731.
No. 34 6-4p

LOST: Red end-gate for metal truck - drain rod. - See Wayne Bryan on Ball OL 9-5691.

Notice
The swimming pool will remain open from 2 to 5 P. M. through Labor Day.

Rummage Sale
The Rho Rho Chapter Beta Sigma Phi will hold their annual rummage sale Saturday Sept 6 at the Panhandle Furniture Mart. Those having rummage to donate call OL 9-4006 or 3361 and it will be picked up.

FOR SALE: 1958 Fordomatic Radio and heater, \$2595. 1953 Lincoln Capri, power and air, \$600 118 James Street, See at Nashawa Trailer house.
No. 37 3-4c

BACK TO SCHOOL SPECIAL
We will feature permanents for a Sister-Sister combination, or in other words, we will reduce the price of permanents \$1.00 for two customers who schedule their permanents together.
KEIM BEAUTY SALON
PHONE OL 9-6116
No. 37 3-4c

New McCormick Grain Drills
10 x 14 Shovel Type with Rubber Tire Press Wheels. \$575.00
10 x 14 Shovel Type with Regular Tire Press Wheels. \$525.00
16 x 10 Disc Drills with Pre-lubricated Sealed Disc Bearings.
B & C EQUIPMENT
No. 37 2-4c

WANTED: Coupe for farm and cattle work. Phone OL 9-2851.
Delon Kirk.
No. 37 3-4c

ATTENTION IRRIGATION FARMERS
Kill Sulphur in fuel With Essentialube Call Collect For Free Estimate
E. O. Williams
20 year guaranteed roofing
BR 3-7633 Borger, Texas

FOR RENT: Trailer court, 213 N. Endicott.
No. 36 4-4p

Wanted Ironing to do: Lola Tedford, OL 9-4731
No. 36 4-4p

ATTENTION MOTHERS: Will do Baby Setting by the Week. Reliable. Phone OL 9-6566.
No. 36 3-1c

RECLEANED Oklahoma common (haymaker) alfalfa seed. 30c Ingles, six and half miles South of Hardesty.
No. 36 3-1p

WANTED - Baby setting and house work. Call at 27 North Hoskins.
No. 37-2p

FOR SALE: Weaned registered collie pups. Phone OL 9-4491, 613 E. Kenneth Ave. John Schubert.
No. 37 2-4p

CUSTOM COMBINING: I have 2 combines and trucks, ready to cut maize. Contact George Collard OL 9-2331.
No. 37 rtn

FOR RENT: Store or office building. 303 Main, Cap Richardson Call OL 9-5311.
No. 37 3-4c

SPACE for 2 trailers. Wired for TV and phone, on paving. Next door to grocery. 28 S. Haney.
No. 30 rtn

FOR RENT: apartment for 4 men 122 S. Endicott St. rs. A. E. Townsend
14 rtn

ALFALEA CAY for sale: See Bill...
26 rtn-c

STRAYED from Monroe Lane Farm by Phillips-Hansford Plant: 4 head of 650 lb. steers. Branded quarter circle lazy 8 on Right thigh. Marked shallow Fork on Right ear, in addition to any other marks or brands. Anyone knowing whereabouts of these cattle contact Henry C. Hitch Ranch, Guymon, Oklahoma. Phone 9007K2 or 943.
21-rtn

FOR RENT: Sleeping rooms for men. 122 S. Endicott st. Mrs. A. E. Townsend.
14 rtn

GOLIATH DEALER - Clarence Pettit is now dealer for the new Foreign Goliath. See him today for a test ride in the new 1958 Goliath!

ALCOHOLIC - If liquor is your problem and you sincerely want help to quit write Alcoholic Anonymous, box 513, Spearman. No fees, no pledges, no pills.
No. 36 rtn

BARGAINS in house trailers. New Trailers up to 51 feet. Five year financing, bank rates. Same used ones. Best Trailer Sales Pampa and Perryton, Texas.
No. 4 rtn

WE ARE - Experts in installing linoleums. Let us figure your next job. Free estimates. We do cabinet tops, floor linoleums, conglomerate. We stock linoleums up to 17' wide, sink frames, metal tops etc.
DALEY'S IN PERRYTON

BRUCE & SON VAN AND STORAGE Local-Long Distance MOVING Modern Equipment Responsible Men Expert Packers Call Collect For Free Estimate.
ER 4-2229 Borger, Texas

Kirby Vacuum Cleaners Sales & Service
221 N. Maddox Ph. WE 5-2554 Dumas, Texas

CONSTRUCTION IRRIGATION WELL SERVICE
Pump and Set Pumps (All Makes) Pump and Bowl Repairs Clean Out Holes Gear Head Repairs
B & C EQUIP. CO.
Phone OL 9-2354 Spearman, Texas

WANTED Custom Plowing Good Equipment Call "Doc" OL 9-5736 Leo "Doc" Campbell

POLITICAL ANNOUNCEMENTS
ED VERNON Commissioner Precinct No. 2
MRS. MERLE WASHINGTON County Treasurer
MRS. SADA HOSKINS County Clerk
J. W. (BUCK) BUCHANAN State Representative, 5th District
BOB PORTER OF DUMAS State Representative 5th District
JOHNNIE C. LEE County Judge, Hansford Co.
George C. (Bud) Low Weldon Green Commissioner Precinct No. 4
Judge Alex Dwyer District Judge 9th Judicial District

PORTABLE C. E. WEBB
Guymond, Okla.
Phone 390J
DISC ROLLING

ANTHONY ELECTRIC
Industrial and Oil Field Wiring
Commercial and House Wiring
Contracting and Repair
L. L. ANTHONY
Phone OL 9-3361
413 S. Main St.
Spearman, Texas

Macias Construction Co.
Homes under construction in South Spearman.

G. I., FHA Loans WILL TRADE
See Us For Your Building Needs
ALEX MACIAS
1029 DRESSING
PHONE OL 9-5846
Spearman, Texas
TRACTOR WITH SCOOP AND FRONT-END LOADER AND DUMP TRUCK
1602 SOUTH MAIN
PERRYTON, TEXAS
Phone GE 5-4531

SELLING OUT OUR STOCK OF B. F. GOODRICH TIRES SALE PRICES - STOCK WILL CONSIST OF GENERAL, GATES AND FISK TIRES.

WE ARE DISTRIBUTORS OF BLACKLEG SERIUX AND VACCINE.
ALSO - TORNADO SIGNALS
Floor Mats - Mufflers - Mirrors
AUTOMOTIVE ACCESSORIES

ROSS'S TEXACO SERVICE STATION
S & H GREEN STAMPS
DOUBLE STAMPS MONDAYS
Phone OL 9-2031
B. F. Goodrich & FISK TIRES

MOTOR WISE



A. & G. Humble Service
WYATT ADKINS
RAYMOND GILLEY
For the life of your car GO GULFI

Looking for Service Try Orange Disc Service!
ALTON Phone 589 WAYNE

MEDICINE
Dr. D. E. Hackley
OSTEOPATHIC PHYSICIAN
AND SURGEON
304 MAIN ST
Office Hours: Week Days 9-12 and 1-5
Saturday: 9-12
Office Phone - Residence Phone 4951 5181

Dr. Reese Nowlin
OPTOMETRIST
OFFICE HOURS
9 to 12 a.m. 1 to 5 p.m.
Saturday 9 - 1
Phone 5484
No. 10 SW 2nd Avenue
Perryton, Texas

R. L. Kleeberger
M.D.
Physician and Surgeon
Medicine, Surgery, and Obstetrics
Hours: 9:12 a.m. - 2:30 p.m.
CLOSED ALL DAY THURSDAY
AND SATURDAY AFTERNOON
Phones: Office 5781
Res. 2161
16 S. W. Court St.
Daily Bldg
Spearman, Texas

Dr. F. J. Daily
DENTIST
No. 16 S. W. Court St.
Phone 3591
Spearman, Texas

SANFORD HOSPITAL AND CLINIC
Perryton, Texas
Phones 2821 or 2831
ROY K. SANFORD, M.D.
Pediatrics
J. BLUFORD JOHNSON, M.D.
General Surgery
O. U. MONROE, M.D.
Obstetrics - General Practice

INSURANCE
E. C. GREENE
Real Estate
Loans
Insurance
Phone 4261 - Box 148
Spearman, Texas

B. M. A. INSURANCE
E. K. SNIDER
Spearman, Texas

AMBULANCE FLOWER
Number Dial 2751
SPEARMAN, TEXAS

Boxwell Bros.
Funeral Home and Flower Shop
Day - Night Phone 2781
SPEARMAN, TEXAS

C. and J. Drilling Company
SLIM CATES - BUD JACKSON
Featuring Irrigation well drilling and domestic wells for windmills and small pumps
TELEPHONES
Office 9-4756 - OL 9-2876

GLASS REPLACEMENT
Body Shop and Painting
R. L. (Smoky) Huse
Spearman, Texas

Hansford Lodge 1040
A. F. & A. M.
Regular Communication
2nd and 4th Monday of each month
Raymond Kirk, W. M.
A. L. Wilson, Secretary

Jim's
SERVICE AND APPLIANCES
Refrigerators, Washers, Dryers, Stoves, Dishwashers, Freezers, A/C's, Range Hood's
Phone 589

THIS IS A VAPOR-LOCKER!
... any time, any place, it turns Go to Stop. It's a plan-ripper, a fun-stripper.
THIS IS A VAPOR LOCKER BLOCNER
THIS IS THE MAN!
... any time, any place, it turns Stop to Go! It's made of ever-ready and never-fail.
... who puts the Vapor-Locker-Blocner into the Vapor-Locker. He's a motorist's best friend because he turns a maybe car into a you-bet car.
SHAMROCK
Nonsense? Partly! But the sense in this nonsense is Shamrock quality. When Shamrock products power and protect your car, you can count on tested and proved quality...
Quality You Can Measure by your own Performance

FOODS to Make Your Holiday A Wonderful PICNIC



FRIDAY AND SATURDAY SPECIALS

Mom—treat yourself to a labor-less Labor Day weekend! Make the holiday one wonderful picnic for yourself and your family with fast-fix foods for outdoor fun feasts. We've everything you need—the pick of super values for thrilling picnic lunches... big bargains for barbecue treats... the best buys for delightful dinners at home. Our low, low prices give you a cartful of fine foods for less—much less!

WE WILL BE CLOSED MONDAY LABOR DAY

SHURFINE FROZEN 4 OZ. CAN

Lemonade 3 for 19c

VAN CAMPS 300 SIZE TALL CAN

PORK & BEANS 10c

STARKIST CHUNK-STYLE

TUNA 29c **ARMOURS 12 OZ. TREET 49c**

LIBBY'S 303 CAN

CORNED BEEF HASH 35c

SUNSHINE FULL POUND BOX

HI HO CRACKERS 39c

SHURFINE HAMBURGER SLICED DILL 22 OZ.

PICKLES 29c **FRENCH 6 OZ. MUSTARD 10c**

MARYLAND CLUB VAC. PAC.

COFFEE lb. 79c

KINGSFORD 5 LB. BAG

CHARCOAL BRIQUITS 39c

SWIFTS FULLY COOKED,

HICKORY SMOKED

Quality Meats

WHOLE HAM lb. 59c

BUTT PORTION lb. 63c

SHANKLESS PORTION lb. 65c

Will be sampled, Sat. Aug. 30th!

HAMS

FRESH DRESSED FANCY

FRYERS lb. 39c

LONGHORN, DRY CURE AND HICKORY SMOKED

Baccn 2 lb. \$1.53

FREE

SHRINE CIRCUS TICKETS FOR KIDDOS
ACCOMPANIED BY PARENTS

FRIENDLIEST STORE IN THE PANHANDLE
MAIN STREET
CUT-RATE
FAMOUS FOR SERVICE
GROCERY MARKET
SPEARMAN TEXAS



CANADA DRY
Ginger Ale
19c

FAVORITE KING SIZE
BREAD 2 for 29c

TENDERLOIN HAMBURGER
BUNS 23c

HERSHEYS 1b. CAN
CHOCOLATE SYRUP

Lady Borden
ALL FLAVORS
Ice Cream
Extra good because it's made with extra cream
Pint 2 for **49c**

IODIZED OR FREE RUNNING 1 1/2 lb. BOX
MORTON SALT 2 for 29c

SHORTENING 3 lb. CAN
SHURFINE 69c

COOKING OIL PINT
WESSON OIL 39c

WHITE RED LABEL 1 1/2 lb. BOTTLE
KARO SYRUP 29c

FOIL 25 FT. ROLL
REYNOLDS WRAP 29c

NORTHERN 80 COUNT WHITE OR COLORED
NAPKINS 2 for 25c

LARGE - FIRM - GREEN HEADS
LETTUCE 2 lbs. 25c



LARGE-RED VINE-RIPE
TOMATOES lb. 17c

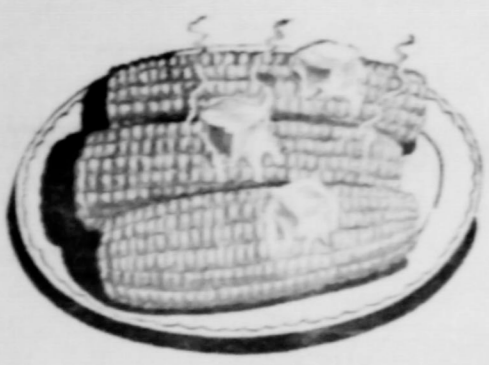

COLORADO - LARGE WHOLE - EAR
CORN 5 ears 29c



When it comes to BABY ELEPHANTS, the fabulous herd of DISNEY LAND BABY ELEPHANTS, featured with the Shrine Circus, will make a personal appearance, at 2:00 P. M., on Sept. 4th, at the CUT RATE GROCERY. These BABY ELEPHANTS will present "TRUNKS FULL OF TRICKS" that will amuse the children of all ages. The public is invited to see this outstanding exhibition through the courtesy of your local CUT RATE GROCERY. Bring the family and bring your cameras.

KRAFT Mayonnaise
PINT **39c**

KOOL AID 6 for 25c

ADVERTISMENT SE
Spearman Auto Mart
Buy, Sell and Trade"

First State Bank

Spearman Drug
Four Retail Store

Panhandle Furniture M
Furnishing Complete

Hardware
John Bishop

Store

Dry Goods
Marvin Chamber

Super Service
Sparky

Berger, M. D.

Implement C
Dealer

H. Motor Compa
Agency

G. Humble Servi
Prompt Service

Traco Service Sta
Products

Boxwell Bros. Fun
Flower Shop - S

Equity Excha
land

Sales Compa
ill

Disc Service
Products

House Lumber Co

May's Beauty S
logist - Deana May

's Corner Drug
Parrish

McClellan and Sor
dealers

E. Hackley, D. O.

ford Implement
Cudd, Manager

Grocery
one, Manager

ADVERTISMENT SPONSORED BY

Spearman Auto Mart

"Buy, Sell and Trade"

First State Bank

Spearman Drug

Your Retail Store

Handmade Furniture Mart.

Home Furnishing Complete

Spearman Hardware

John Bishop

Store

Dry Goods

Marvin Chambers

Super Service

Sparky

Berger, M. D.

Implement Company

Dealer

H. Motor Company

Agency

A. and G. Humble Service

Express Prompt Service

Radio Service Station

Television Products

Boxwell Bros. Funeral Home

Flower Shop — Spearman

Equity Exchange

Island

ers Sales Company

Disc Service Station

Products

House Lumber Co.

May's Beauty Shop

logist — Deana May Douglas

's Corner Drug

Parish

McClellan and Sons

Dealers

E. Hackley, D. O.

Hansford Implement Company

Cudd, Manager

Grocery

one, Manager

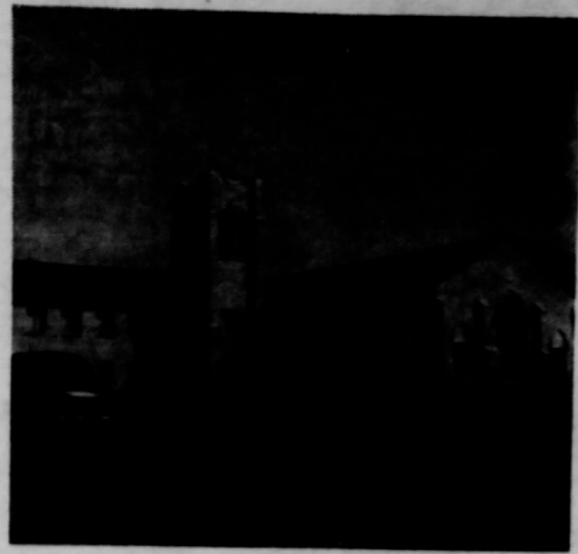

First Christian Church



Apostolic Faith Church



First Methodist Church

COUNTY CHURCH DIRECTORY

FIRST BAPTIST CHURCH — GRUVER Rev. E. G. Purvis, Pastor	
Sunday School	9:45 a. m.
Preaching Service	11:00 a. m.
Training Union	7:00 p. m.
Preaching Service	8:00 p. m.
Wednesday Prayer Service	8:00 p. m.
UNION CHURCH — SPEARMAN Rev. Calvin Springer, Pastor	
Sunday School	10:00 a. m.
Morning Worship	11:00 a. m.
Bible Classes, Sunday	6:45 p. m.
Evening Worship	7:30 p. m.
Wednesday Bible Study	7:30 p. m.
FIRST CHRISTIAN CHURCH — SPEARMAN Rev. J. Donald Cox, Pastor	
Sunday School	9:45 a. m.
Morning Worship	11:00 a. m.
Youth Meetings	6:00 p. m.
Evening Worship	7:30 p. m.
Wednesday: Choir Practice	7:30 p. m.
MORSE METHODIST CHURCH — MORSE	
Sunday School	10:00 a. m.
Morning Services	11:00 a. m.
M. Y. F.	6:30 p. m.
Evening Worship	7:30 p. m.
ASSEMBLY OF GOD — SPEARMAN Rev. E. W. Way	
Sunday School	10:00 a. m.
Morning Worship	11:00 a. m.
Evening Worship	8:00 p. m.
Mid Week Services, Wednesday	8:00 p. m.
FIRST CHRISTIAN CHURCH — GRUVER Rev. Weston, Pastor	
Sunday School	9:45 a. m.
Morning Worship	11:00 a. m.
Evening Worship	7:00 p. m.
1st Wed. Monthly Fellowship	7:30 p. m.
FIRST METHODIST CHURCH — SPEARMAN Bro. J. Waid Griffin, Minister	
Church School	9:45 a. m.
Morning Worship	11:00 a. m.
Methodist Youth Fellowship	6:30 p. m.
Evening Worship	7:30 p. m.
Womens Society of Christian Service, Wednesday	3:00 p. m.
Mid Week Services Wed.	7:00 p. m.
Choir Rehearsal	7:30 p. m.
CHURCH OF CHRIST — SPEARMAN David E. Parker, Preacher	
Bible Class	10:00 a. m.
Communion	11:00 a. m.
Preaching	11:15 a. m.
Worship	7:00 p. m.
Monday: Mens Training Class	7:30 p. m.
Wednesday, Ladies Bible Class	9:30 a. m.
Wednesday, Midweek Bible Classes	9:30 p. m.
MORSE BAPTIST CHURCH — MORSE Rev. Herbert Hughes, Supply Pastor	
Sunday School	9:45 a. m.
Worship	11:00 a. m.
Training Union	7:30 p. m.
Worship	8:00 a. m.
Mid Week Service Wednesday	7:00 p. m.
CHURCH OF CHRIST North of City Park Gruver, Texas R. Elmer Adcock, Evangelist	
Lords Days:	
Bible Study	10:00 a. m.
Worship	10:50 a. m.
Worship	7:00 p. m.
Week Days:	
Bible Study, Wednesday	8:00 p. m.
Ladies Classes, Thursdays	
Senior Ladies	2:15 p. m.
(Small Children Cared For)	
Junior Ladies	3:00 p. m.
GRUVER METHODIST CHURCH — GRUVER Rev. Patterson	
Sunday School	9:45 a. m.
Morning Services	11:00 a. m.
Methodist Youth Fellowship	6:45 p. m.
Evening Services	7:30 p. m.
Wednesday Prayer Service	7:30 p. m.
Wednesday Choir Practice	8:30 p. m.
Thursday W. S. C. S.	2:30 p. m.
Wesley Circle, Thursday	10:00 a. m.
SACRED HEART CATHOLIC CHURCH — SPEARMAN Father M. J. Mattheesen, Pastor	
MASSSES	
Sundays	10:00 a. m.
Weekdays (Mon. Tues. Fri. Sat.)	7:00 a. m.
First Friday of Month	8:00 a. m.
Holy Days of Obligation	8:00 a. m.
FIRST BAPTIST CHURCH — SPEARMAN Bro. O. L. Bryant, Pastor	
Sunday School	9:45 a. m.
Morning Worship	10:55 a. m.
Training Union	6:30 p. m.
Evening Worship	7:30 p. m.
Wednesday Mid-Week Prayer Hour	6:00 p. m.
Wednesday Choir Rehearsal	8:45 p. m.
Officers, Teachers Inter. GA & RA	7:00 p. m.
OSLO LUTHERAN CHURCH — OSLO Rev. Robert L. Cordes	
Sunday Worship	11:00 a. m.
Ladies Aid every last Thursday afternoon of each month	
Luther League on Sunday evening every three weeks.	
APOSTOLIC FAITH CHURCH — SPEARMAN Mrs. E. A. Groover, Pastor	
Sunday School	10:00 a. m.
Preaching Service	11:00 a. m.
Sunday Evening Service	7:30 p. m.
Thurs. Fast and Prayer Service	9:30 a. m. to 5:00 p. m.
Thursday Evening Prayer Meeting	7:30 p. m.

Are You A Christian

In a little tract published by the Tract Club of America Donald Hoke asks, "Are you a Christian?" and then replies with the uncertain answer so often given—"Well, I hope so,—I'm trying to be—In my poor way I'm doing the best I—"

Then he asks "Are you married?" and answers: "Well, I hope so—I'm trying to be —In my poor, weak way I'm doing the best—Wait A Minute! You bet I'm married, and I've got the swellest wife and the cutest little girl you ever saw!"

He adds—"of course you know if you're married. You were there and you've got a You don't have to TRY to be or HOPE that you are, or do the best you can—you wife and possibly children as evidence. KNOW you're married!"

Even more important, you should know whether you're a Christian or not. You don't have to depend on your feelings to tell you that you're a Christian, and that you have eternal life. If you fulfill the conditions of the contract, if you trust the Lord Jesus Christ as your Savior, you may KNOW on the authority of God's Word that you are saved—"He that believeth on the Son HATH everlasting life; and he that believeth not the Son shall not see life; but the wrath of God abideth on him" (John 3:36)

Without being presumptuous or feeling that we have a corner on the truth; but by simply believing and preaching the WORD OF GOD, Baptist are proclaiming a POSITIVE message of Hope and Salvation for this troubled generation.

The First Baptist Church of Spearman stands not as a court to judge or condemn, but as a shelter in time of storm, as a warm fellowship of redeemed sinners (saints) longing to share the good news of salvation to all. We invite you to share in the study of God's Word through Bible classes, worship with us on Sunday, call on the pastor or members in time of need or trouble. We are here to serve. The only hope of salvation by our members is through a personal commitment to a PERSONAL SAVIOR. A personal commitment to Jesus Christ (just as real as that between husband and wife) is the only WAY OF SALVATION—"I am the way, the truth and the life; no man cometh unto the Father but by me" (John 14:6). Just as there is a complete commitment in marriage to another PERSON there is a complete commitment to the PERSON Jesus Christ in becoming a Christian.

In the light of these truths will you personally ask yourself, "Am I a Christian?"

O. L. BRYANT, Pastor
FIRST BAPTIST CHURCH



First Baptist Church

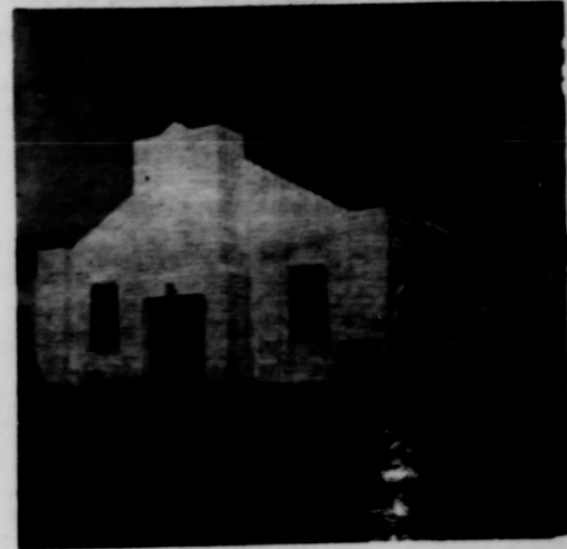

Assembly of God Church



Church of Christ



Sacred Heart Catholic Church



Union Church

News in Hansford

Soil Conservation District

According to Elzey Vanderburg local ASC office manager, interested persons may now sign up for the 1959 Conservation Reserve Program. This is the long-term program that assists farmers and ranchers in planting permanent grass on their cropland and guarantees annual rental payments on the land. The average annual payment in Hansford County for 1959 contracts is \$12.00 per acre. If you have any land which is better suited for grass than for farming this is an excellent opportunity to get good grass established. Or if you have some good cropland that for one reason or another you wish to take out of production, the Conservation Reserve may be your answer.

The Hansford Soil Conservation District now has soils maps of the entire county that you are welcome to use in selecting land to be placed in the Conservation Reserve Program. The local SCS personnel will be glad to assist you in selecting the kinds of grass best suited for planting on your land.

Water Follies At Big Fair This Year

Presenting a completely new principal attraction, featuring Water Follies of 1958, this year's Tri-State Fair at Amarillo, September 22nd through September 27th, is preparing to entertain record-breaking crowds at the Golden Spread's greatest annual event.

The internationally-famous Follies, directed by a triumphant stand at the World's Fair in Brussels, Belgium, will be a unique and highly entertaining change of attraction for residents of the Tri-State region.

In addition to scores of the nation's prettiest girls, including worldchampion swimmers and divers, the Follies presents crowd-pleasing stage acts by singing and dancing stars and comedians. The two-hour show is lavishly costumed, augmented by fairyland-like lightning effects and splendid orchestration, directed by William Clancy, former leading director for RKO Music Hall, New York City.

The nine performances of Water Follies will be presented in Fair Park Coliseum. There will be three matinee performances—Monday, Friday and Saturday—and performances each night of the Fair, Monday through Saturday.

Having enjoyed continuous growth each year since its inception, this year's fair, in the opinion of President Delbert Dalby, has every indication of greatly surpassing all others in attendance, varied entertainment for all ages, concessions, exhibits, and entries in livestock and all other major departments.

"The Golden Spread," said Dalby, "is approaching the finest harvest season it has experienced in many years, the region's population is increasing daily, and we have arranged a program for fair enthusiasts that will mark the beginning of a new era for entertainment."

Numerous free attractions have been booked for each day and night throughout the Fair. These include an exact full-size model of the U. S. Navy's earth satellite, the 57 foot Regulus II, latest surface-to-surface missile now ready for use aboard submarines and cruisers, a three dimensional cutaway model of the first nuclear powered submarine, USS Nautilus, and various other nuclear power propelled and radio guided missiles—all presented by the U. S. Navy; a mammoth exhibit of wild-life and marine life native to the Lone Star State, sponsored by the Texas Game and Fish Commission, square dancing exhibitions, concerts by the Amarillo Air Force Base Band, and others.

A cutting horse contest, approved by the National Cutting Horse Association, and an approved Quarter Horse Show, are expected to add materially to the interest of Golden Spread folk in this year's fair.

There will be no increase in prices to the fairgrounds, to the feature attraction in Fair Park Coliseum or any of the shows and rides on the two gigantic midways.



FIRST IN VALUE! It's no secret that Oldsmobile is going great—first in sales nationally in the medium price class! Style and luxury... size and sizzle... they all add up to the big word of the year, Oldsmobile!

LASTING VALUE! And that's only the beginning! The popularity of Olds for '58 means it's a cinch to command a big return on your dollars when you're ready to trade. Remember, your investment holds when you go over to Olds—you're smart to ride the Rocket!

Grown-up will have to buy their tickets, and most every Shriner and Mason in Hansford and Ochiltree counties will have adult tickets to sell or give-away.

This is really a big affair, and the profits (if any) will be used for helping clothe underprivileged children in THIS AREA.

Just in case no one else asks you to buy an adult ticket, just phone the Country Editor or John R. Collard, Jr. Either one of us will come a-runing with one or more tickets. You will want to go with your children... so be sure you have your tickets before next Thursday September 4.

The country editor is interested in knowing how our cattlemen can pay up to 40¢ a pound for light steers and then sell them for 22 cents a pound when they are fat from grazing on wheat and the fine grass of our area. Course we know there will be a lot of poundage gain—but the spread between the price of light steers and fat steers is a lot—and we bet some of you cattlemen do not have to pay big income taxes this year. UNLESS the price of fat steers goes up to at least 35¢ a pound—and heaven forbid—as all we big most waters would likely have to pay a dollar and a quarter a pound for our steaks.

Danger Spots on the Farm!

Here are 21 ways to get hurt. Can you find them?



A. ACCIDENTS FROM ORDINARY FARM WORK claim as many as 3,600 lives in U.S. annually. Find six possible accidents above.



B. NEVER A THOUGHT OF DANGER at the old swimming hole, yet four safety rules are broken in photo below. Public non-motor vehicle accidents take lives of 900 farm residents annually.



C. MOTHER'S IN DANGER too. Each year about 3,100 fatal accidents happen in farm homes. Six serious accidents could be avoided in photo above.

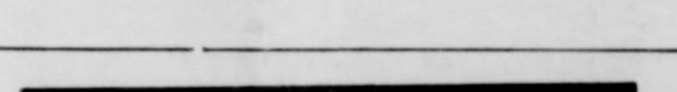

D. MODERN FARM MACHINERY is designed for safe and efficient operation. Use it that way! Ask your farm equipment dealer for a free copy of "Tips for Safe Tractor Operation," a Farm Equipment Institute booklet just off the press. Find the five ways to get hurt in the photo above and check your answers to this safety quiz with the approved findings on Page 90.



THE BIG SHRINE CIRCUS TO BE HELD AT SPEARMAN ON TUESDAY SEPTEMBER 4TH. MATINEE AT 3:00 P. M., NIGHT SHOW AT 8:00 P. M.

PROTECT POULTRY PROFITS

WITH Dr. SALSBURY'S

WAVAC DRINKING-WATER VACCINE

You've got too much invested in your pullets to risk unnecessary disease loss. Help protect their health—and your profits—with Dr. Salsbury's WAVAC, the easy-to-use drinking-water vaccine for Newcastle disease and infectious bronchitis. Other Dr. Salsbury vaccines protect against fowl pox and laryngotracheitis. Don't take chances—when protection costs so little. Ask for Dr. Salsbury's WAVAC at

SPEARMAN DRUG CO.
Spearman, Texas

BUSINESS OPPORTUNITY MEN OR WOMEN (CAN START PART TIME)

Marketing our beautiful Disinfectant...
 ing inventory. All amounts...
 NO WAREHOUSING FACILITIES...
 NO EXPERIENCE NEEDED...
 READY TO GO! (We train you! CARE...
 INVOLVED STAFFS...)

UNLIMITED POTENTIAL

Use of our device at least...
 2 hours weekly in this...
 famous merchandising plan...
 reference and \$175 in...
 available immediately...
 provided by our reputation...
 of longevity plan.

Applicants will be accepted...
 after a brief personal...
 interview with a Company...
 representative. Write today giving name...
 address, phone number and...
 background check.

Time Industries, 170 West 74th St., New York 23, N. Y.

BRIEF VERY BRIEF

New method of communicating with deaf-blind.

British postpone announcement of plan for Cyprus.

Moscow press says it reflects confidence of leaders.

British see Soviet hardening on summit talks.

Bell calls tenth anniversary of the transitory.

New machines step up production of Cornstarch.

Stock rise unevenly to 58 high in active trade.

Tourist Class Atlantic flights seen on wane.

Reuther confident U. A. W. will win contracts.

U. S. is held pricing itself out of world market.

A. M. A. and labor split on group health plans.

Pentagon offers plan for new aviation agency.

T. W. A. to lay off 100 and cut top salaries.

Argentina hints a easing of oil restrictions.

Steel output and orders set for 1958 peak in September.

Warm breezes are luring many to the beaches.

Swiss Opera leaves Brussels audience cold.

Shipyard activities puts cash in many pockets.

U. S. Steel production in sales.

A need is growing in city to...

Two air force...

House panel...

Contract...

U. S. takes...

Western...



Enjoy modern beauty... modern convenience!

with a modern built-in electric range

You get up-to-the-minute styling... plus every convenience for truly carefree cooking... with built-in electric range. The eye-level electric counter-top surface units can be arranged to suit your personal work habits and at the height that is right for you. And, with flameless electric cooking you enjoy unmatched cleanliness, coolness and automatic operation. See your architect, builder or appliance dealer soon about a built-in Electric Range.

COMMUNITY PUBLIC SERVICE POWER

Cook better... Live better... Electrically!

WHILE SHE READS THE NEWS... YOU CAN BET...

She reads the Ads

According to the U. S. Bureau of Advertising, ADVERTISING ranks first with women, over all other newspaper content, for interest and readership! Women actually read ads in preference to anything else in the newspaper. (For that matter, ads rank third with men for readership!) And reading the newspaper is a favorite habit with American women.

So, if you have a product to sell—display it in an ad in your local newspaper. If it's for the home, write it to the housewife's point of view. For, more than anyone else, she'll read it. And, more than anyone else, she's the one who does the buying for the family!

Mrs. Housewife is your NUMBER 1 Prospective Customer... and she LIKES to read newspaper ads.

WHEN YOU HAVE A PRODUCT OR SERVICE TO SELL ADVERTISE IN YOUR HOMETOWN NEWSPAPER

Texas Press Association
17th SAN ANTONIO STREET - GREENWOOD 7 BLDG. - AUSTIN, TEXAS

All Tin

Students Grade And High Golf T. A. M.

enrollment of 887...
 of school...
 more...
 re-...
 been...
 teachers...
 build...
 filled...
 library...
 an...
 and...
 specialized...
 the...
 space...
 continue...
 to...
 as...
 students...
 if...
 the...
 space...
 and...
 the...
 large...
 continue...
 to...
 the...
 be...
 this...
 will...
 conditions...
 was...
 112...
 82...
 92...
 94...
 98...
 77...
 63...
 44...
 54...
 60...
 217...
 887...
Spearm Classes Resume

The Spearm resume their September 8th Registration the Agriculture School.

Anyone intending is invited and join the

FIRST NEW JAIL GUEST

According Cooke, Thomas er, Texas was the new Hansi He was arry in the possessi placed in jail. Thomas Mar was arrested f checks. He pai released.

...ing will be...
 in the School...
 will be...
 After...
 go to the...
 acquainted...
 The program...
 with...
 2nd grade...
 refreshments...
 enters...
 refresh...
 September



Water Follies of 1958, including matinees of indoor attraction at the T...
 of beautiful girls, 1...
 and on stage...
 Mail order tickets are now o

NO

Board of Trustees of t...
 District will meet...
 man, Texas, at 8:00...
 1958, to consider the ado...
 1958-59 school year.

formance of the...
 Circus will be...
 8:00 P. M. The...
 night perform...
 promptly at 8:...
 This is truly...
 pleasing on