

The Spearman Reporter

BOND ISSUE IS THIS SATURDAY

Men File For School Board Race In Spearman School District!

Members of the school board have filed for re-election. E. Hackley and Lloyd J. Three new names have filed James Lair, Carl Arch-Rill Massie.

Federal Land Bank Association Has Dividend

Dividend payments totaling \$8,269.00 will be paid to members of the Spearman Federal Land Bank Association, Manager J. E. Gunn announced today.

Mrs. Dodson Is Injured In Fall

Mrs. C. B. Dodson of Dalhart sister-in-law of Mrs. Vernie Rosson, fell as she was leaving the Rosson home following a visit.

Rainbow Girls Have Installation

Terry Hudson, daughter of Mr. and Mrs. Dick Hudson was installed as Worthy Advisor of the Spearman Assembly, Order of the Rainbow for Girls in a ceremony held February 6 in the Masonic Hall.

Opponent Bi-District Determined

District Champion Lynettes do not know the team they are for bi-district as there are two ways to divide Olney and Iowa Park in 1-AA.

Castor Bean Meet

Over 70 local farmers attended a meeting on Castor Beans Friday in the Farm Bureau building.

Explanation On Bond Issue

Many persons are asking why the amount in the proposed bond election allotted for the repairs of the grade school and junior high school is much higher in this bond issue than the other issue that was defeated.

MISS SMITH IS HOMEMAKER OF TOMORROW

Glady Smith, daughter of Mrs. Don Smith, has named Spearman High School 1965 Betty Crocker Homemaker of Tomorrow.

Winners In Waka Basketball Tourney

The third Waka invitational basketball tournament was held February 4, 5, and 6. Teams entered were: Sunray, Garrett Optima, Pringle, Gruver, Bethany Plemons, Clearlake, and Waka.

Council Approves Gas Contract

The City Council approved a new gas contract with the Hi-Plains Gas Company at their regular meeting Monday night.

Water Wells

Dr. J. B. Cooke has been selected as the new president of the Water Wells Association.

Irwin W. Ayers, Sr. Of Gruver Dies

Funeral services for Irwin White Ayers, Sr., 88, Gruver resident for 38 years, were conducted at 2 p.m. Wednesday in the Gruver Church of Christ.

Police Report

Traffic tickets issued by the Spearman City Police for January totaled 44. Two drunk complaints were recorded with four persons involved.

Former Stinnett Resident Dies

LeRoy A. Geoffrey, 74, a former resident of Stinnett died at his California home Wednesday.

97 pct. Of '64 Taxes Paid To County

According to Tax Assessor Collector J. B. Cooke the Hansford County taxpayers paid 97.9% of their 1964 county tax bill before the deadline.

BOND ISSUE TO BE IN THREE PARTS THIS TIME

Saturday, February 20, qualified voters who reside in the Spearman school district and who have rendered their property on the school tax roll and paid their 1965 poll tax, or is exempt, will go to the polls to vote on the Spearman Independent School District proposed \$360,000 school bond issue.

Tommy Whitson FFA Officer At Tech

Texas Tech's chapter of Future Farmers of America has named Tommy Dan Whitson, son of Mr. and Mrs. Whitson, Route 1, Stinnett.

Police Report

Traffic tickets issued by the Spearman City Police for January totaled 44. Two drunk complaints were recorded with four persons involved.

Former Stinnett Resident Dies

LeRoy A. Geoffrey, 74, a former resident of Stinnett died at his California home Wednesday.

97 pct. Of '64 Taxes Paid To County

According to Tax Assessor Collector J. B. Cooke the Hansford County taxpayers paid 97.9% of their 1964 county tax bill before the deadline.

Police Report

Traffic tickets issued by the Spearman City Police for January totaled 44. Two drunk complaints were recorded with four persons involved.

Former Stinnett Resident Dies

LeRoy A. Geoffrey, 74, a former resident of Stinnett died at his California home Wednesday.

BOND ISSUE TO BE IN THREE PARTS THIS TIME

The issue will be divided into three propositions, whereby each voter will vote on each proposition separately. It is hoped that every qualified voter in the Spearman Independent School District will give due thought to this proposed bond issue.

Tommy Whitson FFA Officer At Tech

Texas Tech's chapter of Future Farmers of America has named Tommy Dan Whitson, son of Mr. and Mrs. Whitson, Route 1, Stinnett.

Police Report

Traffic tickets issued by the Spearman City Police for January totaled 44. Two drunk complaints were recorded with four persons involved.

Former Stinnett Resident Dies

LeRoy A. Geoffrey, 74, a former resident of Stinnett died at his California home Wednesday.

97 pct. Of '64 Taxes Paid To County

According to Tax Assessor Collector J. B. Cooke the Hansford County taxpayers paid 97.9% of their 1964 county tax bill before the deadline.

Police Report

Traffic tickets issued by the Spearman City Police for January totaled 44. Two drunk complaints were recorded with four persons involved.

Former Stinnett Resident Dies

LeRoy A. Geoffrey, 74, a former resident of Stinnett died at his California home Wednesday.

NOTICE: There will be a business meeting of the Holt Cemetery Association March 1st at 7:30 P. M. at the Holt School House. A vote will be put to the Association whether to repair the building or deed it to the Home Demonstration Club. At this time there will be an election of new officers.

Where We Stand In The Fight Against Americas No. 1 Killer

By R. L. Kleeberger, M. D. President, Hansford County Heart Association

The 15-year lifespan of our massive research assault upon the heart diseases has not only coincided with a 7% per cent decline in the cardiovascular death rate applying to men aged 45-64, but has yielded even more dramatic victories within other groupings - children, young adults and women below 65.

Chamber Meetings Continue

The Spearman Chamber of Commerce are continuing their 10 and 15 coffee meetings three times a week to formulate a program of work for the chamber for the coming year.

Where We Stand In The Fight Against Americas No. 1 Killer

By R. L. Kleeberger, M. D. President, Hansford County Heart Association

The 15-year lifespan of our massive research assault upon the heart diseases has not only coincided with a 7% per cent decline in the cardiovascular death rate applying to men aged 45-64, but has yielded even more dramatic victories within other groupings - children, young adults and women below 65.

Where We Stand In The Fight Against Americas No. 1 Killer

By R. L. Kleeberger, M. D. President, Hansford County Heart Association

The 15-year lifespan of our massive research assault upon the heart diseases has not only coincided with a 7% per cent decline in the cardiovascular death rate applying to men aged 45-64, but has yielded even more dramatic victories within other groupings - children, young adults and women below 65.

Hospital News

Hansford Hospital patients this week are: Glenn Paul Findley, L. D. Pierce, Willie Mathis, Bill Miller, Mary Garcia, Nora Underwood, Earline Fisher, Martha Jones, Almata Frische, Linda Turner, C. E. Blackburn, Yvette Dodson, Vernie Rosson, Angie Sheets, Leta Lawson, Beulah Mae Redwine, Marie Sparks, Lillie Sloan, Hazel Morton, Bob Hays and Homer Allen.

Young Farmers And Ranchers Discuss New Crops At Meet

Barry Love of the High Plains Research Station was the principal speaker at the Thursday night meeting of the Spearman Young Farmers and Ranchers when new crops for this area were discussed.

Trombone Quartet To Appear At Waka

The McPherson College Trombone Quartet will appear in the Waka Church of the Brethren, Saturday, February 20, at 7 p.m. in a program of sacred music.

Sheriff's Blotter

Pedro Garcia was arrested Saturday night and charged with statutory rape for assaulting a 6 year old Mexican girl.

B & PW Club Selling Activity Calendars

The Business and Professional Women's Club is compiling & will have printed a birthday, anniversary and activity calendar for the city of Spearman.

NOTICE

Time for Fun party will be at 7 p.m. February 22 Club room.



THE SPEARMAN REPORTER

Will J. Miller, Editor & Publisher

213 Main Street, Spearman, Texas

Successor to The Hansford Headlight, Published Thursday of each week in Hansford County, at Spearman, Texas. Second Class Postage Paid at Spearman, Texas

CLASSIFIED ADVERTISING

SUBSCRIPTION RATES:
In Hansford and adjoining counties, One Year \$3.50
Out of Hansford and adjoining counties, One Year \$4.00
Classified Advertising Rates, 4 cents a word.

Card of Thanks, 4 cents per word. Display rates on request.
NOTICE TO THE PUBLIC: Any erroneous reflection upon the reputation or standing of any individual, firm or corporation that may appear in the columns of THE SPEARMAN REPORTER will be corrected when called to the attention of the management.

Brandt's Son-In-Law In Sea Ordeal

Five Portales fisherman spent 52 hours drifting helplessly in a 21-foot boat after the motor conked out 18 miles from shore in the Gulf of California, early this month.

The men telling of their ordeal were W. G. Kenyon, son-in-law of Mr. and Mrs. Fred Brandt of Spearman. Mr. Kenyon is the husband of the former Jewel Brandt, R. O. Zahn and his son, F. H. Zahn, Dick Watkins and Harold Stockard.

With them in the boat was a native guide named Raul. "Nobody panicked," R. O. Zahn said. "We were never out of sight of land but it was too far to swim."

He said the men had food and a half-gallon of water in the craft but that they were so sea-sick that there was very little eating or drinking.

A sea anchor was rigged with a tub which had been used to hold fish. A sail was fashioned out of a tarpaulin, but the only oar was a 1-by-12 plank.

The men expected a search boat to be sent out by dark on the first day. After the second day in the water, however, none had been sighted.

They were finally sighted by a shrimp boat 48 miles down the coast and eight miles offshore from their starting point at Gayamas, Mexico. When they were towed back to Gayamas, Mexico they learned that a search craft was preparing to begin a search at the request of Raul's wife. Salt water in the fuel tank was blamed for the motor trouble.

Demonstration of Cosmetics Given To Young Homemakers

The Spearman Chapter of Young Homemakers met February 9 in the Home Ec Department of the high school.

Refreshments were served during the business meeting. After the business meeting those attending went to the home of Mrs. Vera Mae Hays where she gave a demonstration on Merle Norman cosmetics.

Attending were Mesdames Thomas Reed, Ken Thomas, Harold Groves, L. W. Rosenbaum, Tommy Jack Bruce, Claude Pearson, Fred Groves, Bill Gaitner, Walter Spoonemore, Frank Buzard, Dick Hudson and Darrel Lonsley.

Mrs. Sam Watson Hosts Bridge Club

Mrs. Sam Watson entertained the Short Club February 9 with luncheon and bridge.

Mrs. Skinner won high score and Mrs. Eiter second high.

Those enjoying the day were Lois Gibner, Mary Cornelius, Helen Etter, Ruth Skinner, Dorothy Faye Baggerly, Pat Donnell, Virginia Head and the hostess.

Mrs. Wesley Garnett visited in Lubbock last week with Mr. and Mrs. Mike Garnett.

SCATTER PIN LEAGUE

Equity	64	15
Miller's	53	27
Anthony Electric	50	29
G & G Foodliner	38	41
Floyd Locker	35	45
Gruver Agency	31	49
Greenwalds	26	54
Bowl Mor	21	58
HIGH TEAM SERIES		
Equity	1729	
Floyd Locker	1689	
Gruver Agency	1638	
HIGH IND. SERIES		
Kate Farris	514	
Dorothy Lusby	466	
Mary Nollner	465	
HIGH TEAM GAME		
Floyd Locker	648	
G & G Foodliner	616	
Equity	596	
HIGH IND. GAME		
Mary Nollner	194	
Dorothy Lusby	188	
Kate Farris	186	

NIGHT OWL LEAGUE

Judy Creacy, Secy.		
February 8, 1965		
Team Standing	L	W
Harvey's Aerial	59	21
Rexall Drug	54	26
Beady Furniture	42	38
Universal Oil	40	40
Hansford Grain	35	45
M & M Shamrock	9	71
HIGH TEAM GAME		
Harvey's Aerial	705	
Rexall Drug	657	
Beady Furniture	638	
HIGH TEAM SERIES		
Harvey's Aerial	1986	
Rexall Drug	65	
Beady Furniture	63	
HIGH IND. SERIES		
Harvey's Aerial	1986	
Rexall Drug	1909	
Beady Furniture	1856	
HIGH IND. GAME		
Meek	471	
E. Williams-C. Jones	464	
Harvey	457	
HIGH IND. GAME		
Harvey	179	
F. Williams	169	
C. Jones	166	

BALL & CHAIN MIXED DBLS. BOWLING LEAGUE

Gordon's Drug	10	6
Taylor-Evans	10	6
The Duds	9	7
Spearman Grain	8	8
Gruver-Texaco	8	8
Cafes Mens Wear	8	8
HIGH TEAM 3-GAMES		
Spearman Grain	1715	
Gordon's Drug	1595	
Taylor-Evans	1584	
HIGH TEAM GAME		
Spearman Grain	625	
Gruver-Texaco	576	
Spearman Grain	572	
HIGH INDIVIDUAL 3 GAMES		
Juanita Arrington	493	
Bob Pieratt	492	
Tito Ramirez	476	
HIGH INDIVIDUAL GAME		
Juanita Arrington	195	
Tito Ramirez	194	
Bill Sparks	182	

Mrs. Jerry Parrish and children, formerly of Salida, Colo. are visiting Mr. and Mrs. Gordon Parrish while in route to their new home in Lubbock where Jerry will attend college.

B & PW Club Holds Regular Luncheon

The Business and Professional Women's club of Spearman held their regular monthly luncheon, Thursday, February 11 in the dining room of the Spearman Steak House.

Following the roll call and regular business Belle Crawford was in charge of the program and gave an interesting and very informative talk on "How The Supreme Court is Changing the U.S." The contents of her talk will be printed elsewhere in this edition or in a later edition as space permits.

Members attending the luncheon were: Mae Britz, Mildred Roles, Murial Fryer, Ludie Mae Lovett, Laura Belle Crawford, Mary Faith Nollner, Leona King, Mable Edwards, Mildred Chamberlain, Mae Farren, Mae Floyd Roda Overton, Mertle DeArmond Oia Mae Henry and June Galbreath.

Mr. and Mrs. Fred Groves enjoyed a social hour in the home of Mr. and Mrs. Harold Groves Friday evening.

NIGHT STUDY HALL ATTENDANCE

February 4, 1965
Jr. High
Pam Wyong
February 8, 1965
To Ellen Kirkland, Richard Booth, Bobby Smith, Carol Booth, Rosemary Burkhardt, Donlane Whitefield, DeAnna Sheets, Lynne Hoertz, Preston Payne.
February 9, 1965
Glenda Upchurch, Betty Mathis, Cheryl Montgomery, Linda Sutton, Charla Hargis, Barbara Coates, Richard Booth, Bobby Smith, Keith Hutton, Robert Schroeder, Kirk Allison, Donnie Mach, Larry McCoy, Richard Mach.

Mr. and Mrs. John Pipkin and Richard visited over the week end in Amarillo with Mr. and Mrs. Larry Stokes.

Mr. and Mrs. James Lair, Dr. and Mrs. D. E. Hackley and Mr. and Mrs. Louis Schnell enjoyed an evening of 42 and refreshments in the home of Mr. and Mrs. Sonny Nollner Saturday evening.

Happy Homes HDC Families Enjoy Enchilada Supper

Members of the Happy Homes Home Demonstration Club, their husbands and children met in the club room Fri. evening for an enchilada supper.

Mexican costumes and background Mexican music added to the enjoyment of a delicious meal. Games were played after supper. Attending were Mrs. Gordon Cummings and Messrs. Gordon James Kenneth Evans, Fred Groves, F. B. Schubert, Harold Groves, V. T. West, Burton Schubert James Cummings, Oscar Mullins, Johnnie Gaitner, Don Hendricks, Bernard Barnes and Robert Adams.

FALCON PATROL

The Falcon Patrol held their weekly meeting Monday at 8:00. Ten boys were present. Monday, Danny Knox, Steve Sheets, and Randy Watson instructed the tenderfeets on first aid. They learned the three hurry cases.

Mrs. Crooks Hosts Spearman HD Club

The Spearman Home Demonstration Club met February 12 in the home of Mrs. H. H. Crooks with Mrs. Tarbox, president, presiding.

Club members will donate shrubs and bulbs to be used in landscaping the grounds at Pioneer Manor. Mrs. Jackson and Mrs. Garnett were in charge of the lesson on "Selection, care and Cooking Meats".

Attending were Mesdames Fran Davis, W. A. Ellsworth, W. A. Schubert, Carl Hughes, Carl Hutchison, Eleanor Reed, B. J. Garnett, Sam Condo, W. H. Tarbox, Claude Jackson and the hostess.

Mrs. Russell Hosts Arts & Crafts Club

Mrs. W. L. Russell was the hostess for the Arts and Crafts Club meeting February 12.

Members spent the afternoon painting. Attending were Mesdames Joe Dan Bryan, Guy Fuller, Turner, Fred Daily, J. E. Noble, Joe Traylor, a guest, John Berry and the hostess.

The February 19th meeting will be with Mrs. Pope Gilman.

Church Social

The King's Daughters Sunday School Class of the First Baptist Church met Tuesday in the home of Mrs. Tommy Reger, their teacher, for a class meeting, a Lentine party, a birthday party and going away party for Lanna Beam. Birthday girls were Donna and Sheila Reed.

Birthday cake and punch were served to Lisa Hutchison, Lezlie Milner, LaDonna Beam, Shellad, Lanelle Bullard, Donna and Sandra Burke by the class.

Attention Mr. Farmer!

145 GZ WAUKESHA ENGINES
With 9.2 Compression - Completely Rebuilt With New Parts - Guaranteed - Ready To Pump
Price \$1495

Mahis Irrigation Engines
Plainview, Tex. Day Phone CA3-2800
Night Phone CA4-4670 & CA4-4050

Better Food For Less

IDEAL FOOD STORES

WASHINGTON'S BIRTHDAY IS MONDAY, FEBRUARY 22nd. CELEBRATE IT WITH A TRADITIONAL TREAT!

Bake A Cherry Pie With Hearts or Food Club Red

PIE CHERRIES 15c Each

ICE CREAM 79c

SHORTENING 69c

CHERRY TWIST 33c

CHERRY PIES 4.00

ROUND STEAKS 89c

SIRLOIN STEAK 89c

T-BONE STEAK 98c

HAM SLICES 89c

SKINLESS FRANKS 49c

LONGHORN CHEESE 59c

Boneless Roast 99c

Rump Roast 69c

Martha Would Have Loved The Convenience of Shopping at Ideal! Modern shopping pleasure is yours every day when you take advantage of the "Big Store" selection at your friendly Ideal... and savings are automatic, thanks to our Everyday Low Price Policy. Shop today and save!

U.S. RED NO. 1 POTATOES 69c 10 LB

BANANAS 10c LB.

ELBERTA PEACHES 4 2 1/2 Cans \$1.00

LAYER CAKE MIXES 3 19-oz. Pkgs. \$1.00

Brown 'n' Serve Rolls 2 Pkgs. Of 12 25c

EVAPORATED MILK 2 Tall Cans 29c

FOLGER'S COFFEE 1-Lb. Can 79c

FOLGER'S COFFEE \$1.58

FOLGER'S COFFEE \$2.27

ELMA BRAND Salad Dressing 9oz. Jar 29c

LUNCHEON MEAT 12 oz. Can 33c

GOLD MEDAL FLOUR 2 1/2 lb. Bag \$2.49

GOLD MEDAL FLOUR 5 lb. Bag 59c

ANGEL FOOD MIX 1 1/2 lb. Box 59c

DOG FOOD 2 1 1/2 lb. Cans 29c

COUGH SYRUP 3 1/2 oz. Bottle 88c

GLEEM TOOTHPASTE 1 Tube 69c

LUX SOAP 3 Bars 35c

LUX SOAP 2 Bars 33c

PRaise SOAP 3 Bars 30c

PRaise SOAP 2 Bars 33c

VIENNA SAUSAGE 5 1/2 lb. Cans \$1.00

LIFEBUOY SOAP 2 Bars 39c

DOVE SOAP 2 Bars 39c

DOVE SOAP 2 Bars 49c

BREEZE DETERGENT 83c

RINSO BLUE 73c

CONDENSED ALL 2 1/2 lb. Box 2 39

FLUFFY ALL 3-Lb. Box 81c

VIM TABLETS 63c

DISHWASHER ALL 47c

COLDWATER ALL 2 1/2 lb. Box 2 25

LIQUID LUX 65c

LIQUID SWAN 67c

LIQUID WISK \$1.45

HANDY ANDY 69c

Enjoy Your Coffee Break AT Mareta's Coffee Shop

Home Made Sweet Rolls, Fruit-Filled Rolls - Pies - Cakes - Cookies - Kitchen - fresh - Baked Each Morning. Special Orders For Parties Must Be Placed 1 Day In Advance. Coffee Break Hours 8- 11 and 2-5

MARETA MARTIN
78 S. Haney - Spearman

Church Social News

The Federal Loan Announces a \$8

Farmers and Ranchers own the association

For information Bank Loan on Hansford Abstract

great wagon

Fury III 4-door Wagon

Six '65

In 6- or 9-passenger the '65 Fury wagon is plush and solidly built and still solidly built.

Valiant 200 4-door Wagon

Four '65 Valiant

Plymouth presents a third compact size. The compact size compact benefits that every low price, gas economy, easy convenient parking.

CHI MOTOR

316 W. KE

Church Social News

The King's Daughters Sunday School Class of the First Baptist Church met Tuesday in the home of Mrs. Tommy Reger, their teacher, for a class meeting, a Valentine party, a birthday party and going away party for Lanna Beam. Birthday girls were Donna and Sheila Read.

Birthday cake and punch were served to Lisa Hutchison, Lezie Miller, LaDonna Beam, Sheila Read, Lanell Bullard, Donna Jones and Sandra Burke by the class.

The girls exchanged Valentines and presented gifts to the birthday girls and played games.

The Kizzie Mae and Louise Mitchell circles of the WMU met in the home of Mrs. Donald Tanner February 10.

Mrs. Conner read the calendar of prayer and Mrs. Baley led in prayer.

Mrs. Thomas was in charge of the program "Applying Christian Principles". Assisting with the program were, Mrs. Baley and Mrs. Conner.

A going away gift was presented Mrs. Betty Beam who is moving to Fairview, Oklahoma.

Attending were Mesdames Alama Bradford, Frances Kiltore, Marilyn Jackson, Laurella Read, June Conner, Robert Baley, Viola

Hutton, D. W. Hazelwood, Betty Thomas, Addie Novak, Betty Uptergrove, Marguerite Nelson and the hostess.

The Mary Nell Giles Circle of the First Baptist church WMU met in the home of Linda McAlister February 10.

Mrs. Helms was in charge of the business meeting. Eleanor Douglas read the calendar of prayer and lead in prayer for missionaries.

Members wrote the Congress asking that legalized gambling & bill no. 8 by Bates be opposed.

Rowena Day gave the program using "The Program Committee" as her topic.

Refreshments were served to Mesdames Betty Fancher, Eleanor Douglas, Wanda McIver, De-

Jores Guthrie, Rowena Day, Edith Cage and the hostess.

The Presbyterian Womens Association met Wednesday, February 10, in the home of Mrs. Donald Smith.

Mrs. J. W. Davis conducted a short business session.

Mrs. Tom Etter gave the lesson on the study of Galatians.

Attending were, Mesdames: J. W. Davis, Tom Etter, Walter Spoonmore, Ceril Batton, Nelson Turnbull, Everett Cain, Henry Cornelius, Glenn Bohanan, Mrs. Gertrude Neilson and the hostess.

The March meeting will be in the home of Mrs. Max Baggerly.

The Union church Missionary ladies met Tuesday the 9th of February in the church annex.

Prayer was given by Sister Bollinger and Mrs. Mae Floyd gave a lesson on "Patience."

Present were Mrs. Mabel James, Jeanie Bollinger, Mrs. B. J. Garnett, Mellie Glover, Ann Bowen, Ann Jones, Mrs. Estes and Mae Floyd.

The Alma Reed Circle of the W. M. U. met in the home of Mrs. Major Lackey February 10.

Mrs. Don Jones, circle chairman conducted the business meeting and gave the calendar of prayer.

Mrs. Don Denham, is in charge of the program "Applying Christian Principles" and was assisted by Mrs. Jones and Mrs. Berry.

Attending were Mesdames Fred Holt, A. F. Loftin, Don Denham, Luther Berry, Don Jones and the hostess.

The Faith Lutheran Women's Circle met Wednesday, February 10 in the home of Mrs. Bud Welch.

Mrs. Ward, president, conducted the business meeting. Mrs. Kopke gave the devotional.

The lesson "The Law of Love" taken from Matthew was given by Mrs. Welch.

Attending were Mesdames Jack Barker, Windell Reneau, Harold Kopke, Wade Tackett, Jewel ward and the hostess.

The next meeting will be on March 10 in the home of Mrs. Jack Barker.

A 12 session Bible study course will be conducted by the Rev. Robert Cordes, pastor of the Faith Lutheran Church in Spearman.

Rev. Cordes says the 12 lessons will consist of lectures and

question and answer sessions.

The lesson will begin Friday night, and will be held in the home of Mr. and Mrs. A. F. Cook.

The Missionary Round table teaching Club met in the home of Mrs. Luther Berry February 10.

Mrs. Jones reviewed the book "Mountain Doctor" by LeGette Blythe.

Attending were Mesdames Wesley Garnett, Eddie Gates, Woodville Jarvis, Glen Hiller, Dor Jones, Rex Sanders, a visitor Mrs. Lorella Read and the hostess.

Members of the Golden Circle Sunday School Class of the First Baptist Church and their husbands met in the fellowship hall of the church Monday evening for a Valentine dinner.

The serving table was covered with a white cloth. Red streamers edged with red and pink roses extended the full length of the table.

Mr. Don Denham showed a movie entitled "Fallout Shelter".

Games pertaining to Valentine and conducted by Mrs. Bill Douglas and Mrs. Lawton Guthrie were played.

Mrs. Don Spoonmore is teacher of the class, Mrs. King assistant teacher and Mrs. Fancher superintendent of the department.

Attending were Mesdames Robert Perkins, Frances Perkins, Charles Eaton and a guest, Mrs. Edna Hays of Gruver. Others attending were Messrs and Mes-

James Don Denham, John McAlister, Bill Douglas, Warren Chisum, Lloyd Gilley, Jerry Day, Lawton Guthrie, David Hutto, Richard Fancher and Bud King.

The T E L Sunday School Class of the First Baptist Church met in the home of Mrs. Lera Langston February 12.

Mrs. Fewin and Mrs. Stephenson conducted the business meeting and gave the devotional. Mrs. Martin opened the meeting with prayer.

Attending were Mesdames Lena Stephenson, Mareta Martin, Garland Fewin, B. S. Hand, Alma Snowden, Ethel Baley, Susan Wagner, Hattie Mackie, Clara Mae Jackson, Alma Kizzier, Dana Hazelwood, Ruby Wilbanks, Sybil Jones and the hostess.

Mrs. Jackson closed the meeting with prayer.

Mrs. Dwight Sims Exhibits Paintings

Open house will be held in the Perry Memorial Library, Sunday, February 21 from two to five p.m. honoring Mrs. Dwight Sims of Gray, Oklahoma.

Mrs. Sims paintings will be displayed in the library through the month of February.

Her interest in art dates back to her early school years. She has studied under Dord Fitz, Amarillo, for four or five years and also studied under Elaine De Kooming of New York, City, and has taken china painting from Mrs. Ruth Hutton of Spearman.

Mr. and Mrs. Sims have two children, Mrs. E. R. Bell of Stratford, Texas and Jim Sims of Amarillo, Texas.

Saturday Night Dinner Bridge In F. B. Building

Mr. and Mrs. Garland Head and Mr. and Mrs. James K. Hicks hosted the Saturday night dinner bridge club in the Farm Bureau Building February 13.

Elaine Floyd and Ray Robertson won high scores. Felma Evans and Winfred Lewis held low score.

Attending were guests, Mr. and Mrs. J. L. Brock, Mr. and Mrs. Don Floyd and Mr. and Mrs. Ray Robertson and Members, Mrs. Sam Watson and Mrs. Bob Skinner and Messrs and Mesdames Sid Evans, Richard Holton, Edward Dear, Pat Cates, Jimmie Linn, Winfred Lewis, James K. Hicks and Garland Head.

Mr. and Mrs. R. E. Lee and Mrs. Van Earl Steed of Groon spent last week in Colorado Springs. They returned to Spearman Saturday. Mrs. Steed visited her sister, Mrs. Winfred Lewis before returning to her home.

Mr. and Mrs. Flavil Ayers and Shirley and Glen Ayers who attend O.C.C. were in Bartlesville, Oklahoma last week to attend funeral services for Mr. Ayers nephew who was killed in an automobile accident.

Mrs. J. A. Couch and daughter, Kay left Tuesday for West Plains, Missouri to make their home. Mr. Couch will join his family in West Plains in the near future.

DID YOU SHARE IN THIS DIVIDEND?

The Federal Land Bank Association Of Spearman Announces a \$8,269.00 dividend to its stockholders.

Farmers and Ranchers who have Land Bank Loans own the association and share in its earnings.

For information about a long term, low payment Land Bank Loan on your land, see J. E. Gunn, Manager, Hansford Abstract Building, Spearman, Texas.

16 great big, great looking, great going wagons from Plymouth.



Fury III 4-door Wagon

Six '65 Fury Wagons

In 6- or 9-passenger models, the '65 Fury wagon is about the biggest, plushest wagon you've ever seen. And still solidly in the low-priced field.

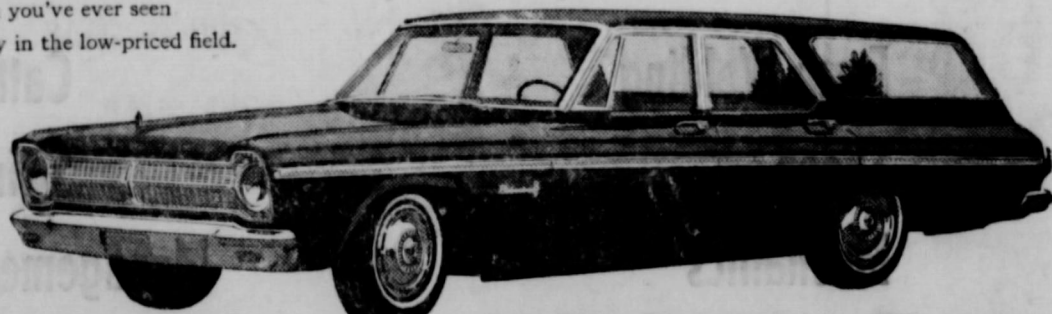

Belvedere II 4-door Wagon

Six '65 Belvedere Wagons

Belvedere is another complete line of Plymouth wagons for 1965. For the young family on a young family's budget, Belvedere is about the best wagon buy there is.



Valiant 200 4-door Wagon

Four '65 Valiant Wagons

Plymouth presents a third complete line of 1965 wagons, the compact size Valiant wagons. So why a compact wagon? For the same basic compact benefits that every '65 Valiant delivers: low price, gas economy, easy handling, convenient parking.

Something for Everyone:

Series:	Overall length:	Prices start at*
Fury (6 models)	216.1"	\$2776
Belvedere (6 models)	208.5"	\$2562
Valiant (4 models)	188.8"	\$2361

*Prices based on Manufacturer's Suggested Retail Prices for lowest-priced Fury I, Belvedere I, and Valiant 100 6-cylinder models, exclusive of destination charges, state and local taxes, if any, whitewall tires, wheel covers, back-up lights, roof rack, and other optional equipment. See Plymouth in action on The Bob Hope Show, NBC-TV.

THE ROARING '65
FURY
BELVEDERE
VALIANT
BARRACUDA
Plymouth



SPEARMAN MOTOR CO.

316 W. KENNETH

SPEARMAN, TEXAS

THE FUTURE CATTLEMAN

CONGRATULATIONS F. F. A. BOYS of HANSFORD COUNTY

THIS is NATIONAL F F A WEEK

The future of our Farming Industry is in the hands of our Future Farmers.

GRUVER ELEVATORS INC.

Gruver, Texas

COW POKES

By Ace Reid



"The meat's fried too hard, the biscuits are soggy and the coffee's weak... but... but, that's the way I like 'em!"

Plains Stockman Supply

PHONE 659-3022

Lynne Garnett Is Sweetheart

The annual Sweetheart Banquet for Youth was held in fellowship hall of the First Baptist church Saturday evening, February 13. The theme for the evening "Moonlight and Roses" was carried out in entertainment and decorations.

Mr. Palmer sang "Moonlight and Roses" and a novelty number. Margot Kilgore read a poem on "Love".

Lynne Garnett, Queen of the banquet was crowned by Bro. Berry and Harrel Adkison. Kin was crowned by Mrs. Berry. Lynne was presented a charm bracelet and Harrel was given a box of candy.

Mr. James Dunn, B.S.U. director at W.T.S.U. was guest speaker.

A fountain highlighted the decorations. The tables, covered in white were centered with arrangements of pink roses and candles.

Members of the W.M.U. prepared and served a menu consisting of Creamed chicken in patty shells, mashed potatoes, green beans, Salad, Jello and cookies.

Attending were Mr. Palmer, Mr. Dunn, Rev. and Mrs. Berry, Mr. and Mrs. Richard Fancher and sixty young people.

THERE IS A WHALE OF A SALE ON OFFICE FURNITURE AT THE

Spearman Reporter

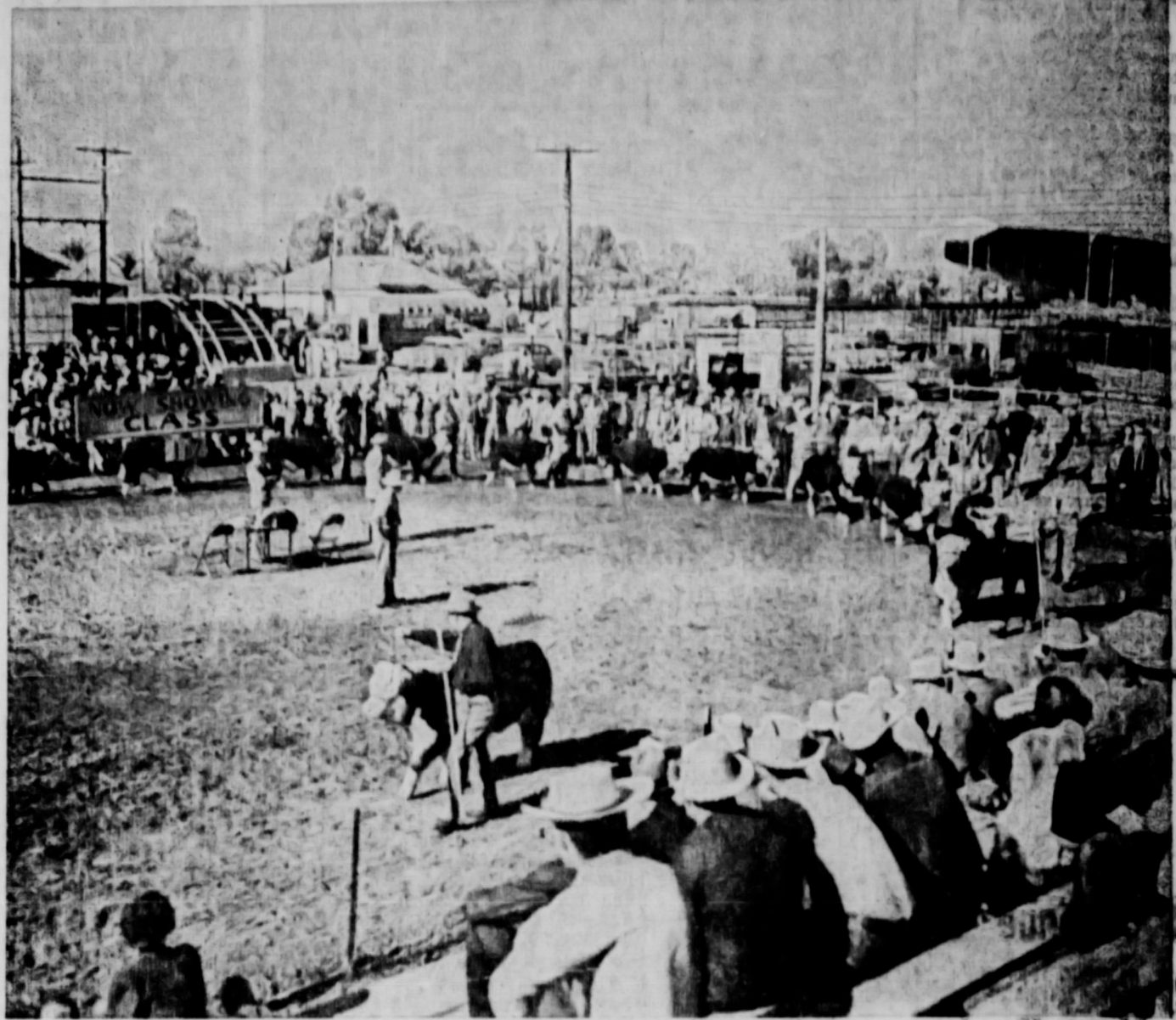

CONGRATULATIONS F. F. A. BOYS

NATIONAL F. F. A. WEEK

BLODGETT and LINN Addition

"Building for a better Spearman"

NATIONAL F. F. A. WEEK

IS HERE

AND WE WOULD LIKE TO

CONGRATULATE the . . .

FUTURE FARMERS OF AMERICA

F. F. A. Projects In Spearman Include

Farm Welding

Cattle

Sheep

Swine

Mechanics

Management

First State Bank Will Be Closed

Monday, Feb 22

Washington's Birthday

FIRST STATE BANK

"Member F. D. I. C." Spearman, Texas



Surprise!

Even experienced Cadillac owners find themselves unprepared for the quality of Cadillac performance in 1965.

The car is unbelievably smooth, steady and quiet in operation.

No matter how many Cadillacs you may have owned—or admired—this newest version of America's favorite luxury automobile is a revelation to drive! Cadillac's big V-8 power is so quiet that some first-time drivers find it difficult to believe. With its newly refined Turbo Hydramatic transmission, the flow of power is incredibly smooth. And Cadillac's entirely new frame and suspension tackle

the roughest road with such composure you can scarcely sense you're off the turnpike. To complete your driving pleasure, Cadillac for 1965 also provides such exclusive accessories as the tilt and telescope steering wheel that adjusts to your exact desire. If this is your year to enjoy motoring satisfaction in the grand manner, drive a Cadillac and discover what quality performance really means!

Standard of the World Cadillac

SEE THE 1965 CADILLAC AT YOUR AUTHORIZED DEALER

BORGER MOTOR COMPANY

THIRD & WEATHERLY

BORGER TEXAS

quare Yer Set

Spearman Do-Si-Do Square club had its Annual Valentine dance, Saturday night at the Community building with Robert Adamson, calling an enthusiastic crowd of some five club members. Out guests included representatives from Guyton, Morse, Wrayton clubs. The guest was Ray Hawley from

and Judy Robinson were King and Queen of the fair.

Do-Si-Do club will sponsor lessons beginning Tuesday evening, February 23, at 7:30 p.m. in the Community building. Those interested in learning square dance are invited to these meetings. You are sure to receive a great pleasure and fun.

There will be a square dance at 8:00 p.m. at Good Shepherd, February 20. It will be held in the Student Union of the Panhandle A & M in celebration of the 11 Federation Roundup. All dancers are invited to

BERRY CLE

Will Continue To

ryn, Mary, Floydea you the quality service has been accustomed. continued pat

BERRY CLE

Ralph A. Jol Chairman o Joe Woodw President David C. Wil Exec. Vice I Agency Dir Marden Mill Exec. Vice I Dee S. Osbc Vice Presid

Square Yer Set

Spearman Do-Si-Do Square club had its Annual Valentine dance, Saturday night Community building with Robert Adamson, calling enthusiastic crowd of some five club members. Out m guests included representatives from, Guymon, Morse Perryton clubs. The guest was Ray Hawley from in.

and Judy Robinson were King and Queen of the fair.

Do-Si-Do club will sponsor lessons beginning, Tuesday, February 23, at 7 p.m. in the Community building. Those interested in learning square dance are invited to these meetings. You are to receive a great pleasure and fun.

There will be a square dance at 8:30 p.m. at Good-Klahoma, February 20. It held in the Student Union of the Panhandle A & M in celebration of the 11 Federation Roundup. All dancers are invited to

Faith Lutheran To Begin Bible Class

Would you like to learn more about what the Bible teaches? Pastor Robert Cordes of Faith Lutheran in Spearman is beginning such a class. It will run about 12 lessons and consist of lectures and question and answer sessions.

If you are interested, Contact Pastor Cordes immediately by phone as the classes begin this Friday night. Or contact Jack Oakes.

There is no obligation. We trust many of you will be interested in studying your Bible more thoroughly and learn the way the Lutheran Church interprets God's Word.

Faith Lutheran Being Formed

Land has been purchased by a group of Lutherans on which they intend to build a house of worship and educational unit. It will be located at 12th and Bernice.

The congregation that is in the process of being formed is known as Faith Lutheran. The group has

been meeting in the Farm Bureau meeting room and has been crowding their present meeting place. It is hoped the new structure can be completed by late summer.

Robert Cordes, pastor of Oslo Lutheran Church north of Gruver, is serving the new group Faith Lutheran.

A later story will be given of the formal organizing of the group. An invitation is given to any to worship at 9 A.M. with the group at the Farm Bureau Building and to attend Sunday School at 10 A.M.

Lunch Room Menus

Monday, February 22
Cheese Meat Loaf
Buttered Potatoes
Seasoned Blackeyed Peas
Carrot Sticks
Cherry Cobbler
Bread
Chocolate or White Milk

Tuesday, February 23
Barbeque on Bun or Ham Salad Sandwich
Seasoned Pinto Beans
Cabbage-Pickle Relish Slaw
Mixed Fruit Cup
Banana Cake
Chocolate or White Milk

Wednesday, February 24
Baked Turkey and Egg Noodles
Seasoned Green Beans
Buttered Corn
Combination Tossed Salad
Apple Rings
Hot Rolls-Butter
Chocolate or White Milk

Thursday, February 25
Oven Fried Pork Patties
Mashed Potatoes
Seasoned Green Peas
Loganberry Gelatin Salad
Chocolate Cake
Bread
Chocolate or White Milk

Friday, February 26
Hamburger-Mustard or Fish Squares-Tartar Sauce
Beef and Vegetable Stew
Tomato Slice
Dill Pickle Slices
Fruit Salad
Bar Cookie with Chocolate Bits
Chocolate or White Milk

The Way I C It!

ROBERT CORDES, PASTOR
FAITH & OSLO LUTHERAN

"Crooked Rivers"

A small but curious boy asked "Why are all rivers crooked?" The answer came from his wise father who said, "Rivers are crooked because they follow the lines of least resistance."

The same rule is true of all humans. Our lives, as a rule, do not become crooked, warped, and out of joint, because we deliberately set out to make them that way, but rather because we do not have the moral courage to overcome the hundreds of temptations that daily cross our paths.

It is so much easier to listen to gossip than stop it. So much easier to tell a lie than the truth and take the consequences.

It's so much easier to remain in bed an hour longer on Sunday morning than to get up and go to church. So much easier to settle in the easy chair and watch television than to go to a Bible study, teachers meeting or ever read our Bible.

Like the river which meanders around the boulders and skirts the rocky ledges in order to make its lazy way through the unresisting sand, we find it so much easier to do the things which call for the least amount of moral effort.

Is it any wonder so many lives are crooked, filled with sin? Is it any wonder that when God looks down from heaven upon the lives of men and compares us with the perfect love of His Son, "They have all gone astray, no there is not one that is good." (Ps. 14:3)

Like the rivers in the boys' mind, many a life is crooked. There is only one hope for a crooked life and that is to be made straight in Christ.

Would you like to be through with your crookedness? Look to Christ at the dawn of each day and heed His words, "Follow Me!" Only The Son of God can make you straight morally. Wrap your crooked self around His divine righteousness and be made whole and pure.

NEWCOMERS TO SPEARMAN

Mr. Terry R. Schneider
606 S. Bernice, Apt. 2
Employed By:
Spearman Public School
Former Residence:
Darrouzett, Texas

Mr. and Mrs. Richard S. Curtis
123 N. Hoskins 2 Children
Employed By:
Texas Employment Commission
Former Residence:
Sunray, Texas

Mr. & Mrs. Sidney Wayne Bryant
105 S. Dressen
Employed By:
Excel Chevrolet
1 Child
Former Residence:
Perryton, Texas

Mr. Mickey Allen
615 S. Haney
Employed By:
KBME-FM
Former Residence:
Lubbock, Texas

Mr. and Mrs. Frank Yancey
105 S. Barkley
2 Girls and 1 Boy
Self-Employed:
Yancey Machine & Welding
Former Residence:
Borger, Texas

Lillie Halsin
211 S. Endicott
Former Residence:
Perryton, Texas

Mr. & Mrs. Harland W. McLeary
709 1/2 S. Archer
Employed By:
Excel Body Shop
Former Residence:
Liberal, Kansas

Mr. and Mrs. Frank Eades
1019 S. Dressen
2 Boys and 1 Girl
Employed By:
Out Rate Grocery
Former Residence:
Plainview, Texas

Mr. Herbert Howe underwent surgery in Sanford Hospital, Perryton, recently. Mr. Howe is recuperating at home and is feeling quite well at this time.

LONG TERM

Farm & Ranch Loans

LIFE INSURANCE CO.

J. L. BROCK AGENCY

206 MAIN

659-2514

SPEARMAN

BERRY CLEANERS

Will Continue To Serve You

rlyn, Mary, Floydcan, and Don offer you the quality service to which you have been accustomed. We invite your continued patronage.

BERRY CLEANERS

Our Greatest Year--1964

BALANCE SHEET

December 31, 1964

ASSETS

Bonds and Stocks	\$13,128,859
Mortgage Loans	22,591,789
Real Estate	4,003,735
Policy Loans	4,284,336
Cash on Hand and in Banks	963,205
Premiums in course of collection	1,742,600
Other Assets	534,933
Total Assets	\$47,249,457

LIABILITIES

Policy Reserves	\$37,192,274
Policyowner and Beneficiary Funds	1,235,300
Taxes	86,260
Other Liabilities and Reserves	1,041,102
Total Liabilities	39,554,936
Capital (\$1.00 Par Value)	3,150,925
Surplus	4,543,596
Total Liabilities and Surplus	\$47,249,457

1964 Increase in Surplus\$1,018,377

A five year Romance of Achievement

	1959	1964	% Increase
Assets	\$ 17,492,779	\$ 47,249,457	170
Capital and Surplus	2,563,452	7,694,521	201
Insurance in force	128,561,241	302,833,019	135

LIFE • ACCIDENT • HEALTH • HOSPITALIZATION • GROUP

ACTIVE OFFICERS

Ralph A. Johnston
Chairman of the Board
Joe Woodward
President
David C. Willis
Exec. Vice President-
Agency Director
Marden Miller
Exec. Vice President-Secretary
Dee S. Osborne
Vice President and Treasurer

Less C. Harston
Vice President and Controller
J. Griffin Heard, M.D.
Vice President and
Medical Director
James C. Moore
Asst. Secretary and
Asst. Controller
Marshall S. Gray
Asst. Secretary and
Asst. Treasurer

Lloyd G. Posey
Assistant Secretary
John J. Pecore, Jr.
Assistant Secretary
Welton Madden
Assistant Secretary
P. V. Montgomery
Consulting Actuary
Newton Gresham
General Attorney

Ralph A. Johnston**
Oilman, Ranchman
W. Stewart Boyle*
Oilman
J. F. "Pat" Corley
Oil and Real Estate
Grover Geiselman
Oilman and Investor
E. J. Gracey*
Oilman, Ranchman,
Real Estate

J. A. "Jimmy" Gray
Oilman, Ranchman,
Investments
Newton Gresham
Partner, Fullbright, Crocker
Freeman, Bates and Jaworski
Charles G. Heyne
President, Charles G. Heyne Co.
Floyd Karsten*
Independent Oil Operator

BOARD OF DIRECTORS

Charles P. McGaha
Chairman of the Board
City National Bank
Wichita Falls, Texas
Marden Miller
Executive Vice President-
Secretary, South Coast
Life Insurance Company
V. F. Neuhaus
Neuhaus Properties,
Oil, Gas, Real Estate and
Investments

Dee S. Osborne
Vice President and Treasurer
South Coast Life Insurance
Company, President,
South Coast Investment Corp.
L. B. Pullen
Retired
Archer Romero*
Real Estate
Eddy C. Scurlock*
Chairman, Scurlock Oil
Chairman, Eddy Refining Co.

David C. Willis
Exec. Vice President-Agency
Director, South Coast Life
Insurance Company
Joe Woodward*
President, South Coast Life
Insurance Company
** Chairman
*Member of the Executive
Committee



SOUTH COAST

LIFE INSURANCE COMPANY / HOUSTON, TEXAS JOE WOODWARD / President

ED DEAR

LOCAL REPRESENTATIVE

VOTE SATURDAY

Vote As You Please But Be Sure And Vote

SPEARMAN INDEPENDENT SCHOOL DISTRICT PROPOSED \$360,000 SCHOOL BOND ISSUE FEBRUARY 20, 1965

THE SPEARMAN INDEPENDENT SCHOOL DISTRICT BOARD OF TRUSTEES HAS UNANIMOUSLY AGREED THAT CERTAIN IMPROVEMENTS ARE NECESSARY FOR THE UPDATING AND MAINTENANCE OF THE SCHOOL PLANT TO MAINTAIN A FIRST CLASS SCHOOL SYSTEM. MR. JOHN WORR, A PROFESSIONAL ARCHITECT FROM AMARILLO, WAS EMPLOYED TO PREPARE A COMPLETE EVALUATION OF THE IMPROVEMENT NEEDS OF THE ELEMENTARY AND JUNIOR HIGH SCHOOL BUILDING. AN APPROXIMATE FIGURE OF \$180,000.00 FOR THE JUNIOR HIGH SCHOOL BUILDING WAS REACHED ALONG WITH AN ESTIMATED \$118,000.00 NEEDED FOR THE ATHLETIC PLANT, AND AN ESTIMATED \$62,000.00 FOR THE HIGH SCHOOL.

MANY OF THE IMPROVEMENTS NOW PROPOSED HAD TO BE OMITTED FROM THE ORIGINAL HIGH SCHOOL CONTRACT OF 1962: WHEN THE BIDS SUBMITTED WERE MUCH HIGHER THAN HAD BEEN ANTICIPATED. THEREFORE, IT WAS DECIDED TO CALL A BOND ELECTION IN THE AMOUNT OF \$360,000 ON FEBRUARY 20, 1965. THE ISSUE WILL BE DIVIDED INTO THREE (3) PROPOSITIONS, WHEREBY EACH VOTER WILL VOTE ON EACH PROPOSITION SEPARATELY. IT IS HOPED THAT EVERY QUALIFIED VOTER IN THE SPEARMAN INDEPENDENT SCHOOL DISTRICT WILL GIVE DUE THOUGHT TO THIS PROPOSED BOND ISSUE, SINCE IT IS SO VITALLY NEEDED FOR OUR SCHOOL SYSTEM.

THE FOLLOWING IS AN OUTLINE OF WHAT THE ARCHITECT AND SCHOOL BOARD BELIEVES IS NECESSARY TO PUT OUR SCHOOL SYSTEM IN SATISFACTORY CONDITION.

GRADE SCHOOL AND JUNIOR HIGH SCHOOL IMPROVEMENTS ----- Approximate Cost \$180,000

1. RENOVATE AND REMODEL THE PRESENT BUILDING. THIS BUILDING IS STRUCTURALLY SOUND, WITH SOME EXCEPTIONS, AND, WITH PROPER RENOVATION AND REPAIR IT CAN BE MADE SERVICEABLE FOR MANY YEARS.
2. REPAIR AND PAVE BUS TURNAROUND AND PARKING AREAS.
3. REPAIR OR REPLACE PRESENT HEATING SYSTEM.

HIGH SCHOOL IMPROVEMENTS ----- Approximate Cost \$62,000

1. WATERING SYSTEM AND PURCHASE EQUIPMENT FOR MAINTAINING SCHOOL GROUNDS.
2. PAVE ADDITIONAL PARKING AREAS WITH PROPER LIGHTING INSTALLED FOR PARKING AREAS.
3. INSTALLATION OF TENNIS COURTS ON A PORTION OF THE PARKING AREA.

ATHLETIC FIELD INCLUDING TRACK FACILITIES ----- Approximate Cost \$118,000

THERE HAS BEEN A GROWING PROBLEM OF TRAFFIC BETWEEN THE HIGH SCHOOL, JUNIOR HIGH SCHOOL AND ATHLETIC FIELD. IT WAS FIRST THOUGHT OF ADDING DRESSING ROOMS, LIGHTS AND ADDITIONAL SEATS TO THE PRESENT STADIUM PLUS A PRACTICE FIELD AND TRACK AT THE NEW HIGH SCHOOL. IT WAS FOUND THAT FOR AN ADDITIONAL \$40,000 TO \$50,000 WE COULD BUILD A COMPLETE ATHLETIC FIELD CONSISTING OF 3,900 SEATS, DRESSING ROOMS, ADEQUATE RESTROOMS, AND CONCESSION STANDS. THIS WOULD SERVE FOOTBALL, TRACK, BAND, PHYSICAL EDUCATION, ETC. UNDER THIS PLAN THE OLD BLEACHERS WILL BE MOVED TO THE NEW STADIUM. WITH THE COMPLETION OF THIS IMPROVEMENT, WE WILL HAVE A MODERN UP-TO-DATE ATHLETIC FIELD.

COST OF THE PROGRAM

IT IS ESTIMATED THAT WE WILL HAVE TO INCREASE OUR PRESENT SCHOOL TAXES BY APPROXIMATELY 7% TO FINANCE THESE ADDITIONAL SCHOOL IMPROVEMENT BONDS WHICH WILL BE ISSUED.

LOOK AT YOUR 1964 SCHOOL TAXES

IF THE ASSESSED VALUATION OF YOUR PROPERTY OR THE SCHOOL TAX RATE IS:	YOUR PRESENT YEARLY TAXES ARE:	AFTER BOND ISSUE YOUR ANNUAL SCHOOL TAX WILL THEN BE:	SCHOOL TAX INCREASE:
\$ 100.00	\$ 1.88	\$ 2.01	\$.13
300.00	5.64	6.03	.39
500.00	9.40	10.05	.65
800.00	15.04	16.08	1.04
1,500.00	28.20	30.15	1.95
2,000.00	37.60	40.20	2.60
2,500.00	47.00	50.25	3.25
3,000.00	56.40	60.30	3.90
4,000.00	75.20	80.40	5.20
5,000.00	94.00	100.50	6.50
10,000.00	188.00	201.00	13.00

WHO MAY VOTE:

WHO: EVERY LEGALLY QUALIFIED VOTER WHO RESIDES IN THE SCHOOL DISTRICT AND HAS RENDERED HIS PROPERTY ON THE SCHOOL TAX ROLL, AND HAS HIS 1965 POLL TAX OR IS EXEMPT.

WHEN: SATURDAY, FEBRUARY 20, 1965.

WHERE: JUNIOR HIGH SCHOOL BUILDING FROM 8:00 A.M. TO 7:00 P.M.

EACH SCHOOL BOARD MEMBER WANTS TO PERSONALLY INVITE EVERY PERSON THAT LIVES IN OUR SCHOOL DISTRICT TO COME BY THE HIGH SCHOOL BEFORE THE ELECTION TO INSPECT THE PROPOSED IMPROVEMENT PROGRAM AND ASK ANY QUESTIONS THAT THEY MIGHT HAVE.

BOARD OF TRUSTEES: D. E. HACKLEY, LLOYD BUZZARD, RAY MOORE, JACK COVETT, ROY L. McCLELLAN, IRA HARBOUR AND MAX BAGGERLY

This Public Information Compliments Of:

R. L. McCLELLAN & SONS INC.

CASE DEALERS

IRRIGATION HEADQUARTERS

4-H NEWS
Hansford County 4-H Council met January 30 at the Club in Spearman, Texas. Sylvia President, called the meeting to order. The Standing Rules were read and approved. Motion carried to meet three times a year.
Following officers for the year were elected:
President - Bill McCloy, Girls Vice President - Suzanne Dixon, Boys Vice President - Delbert McCloy, Treasurer - Rebecca Holt, District Delegate - Sylvia Dixon, Boys District Delegate - Sylvia Dixon.

"Better Food"
IDEAL FOOD

GET AN EXTRA
GUNN BROS. S
COUPON No. 4
GUNN BROS ST.

50 (\$5.00 WOR
GUNN BROS
WITH PURC

SLICED BACON
IDEAL COUPON good Feb.
50 (\$5.00 Wor
GUNN BROS
WITH PURC

ENRICHED FLOUR
IDEAL COUPON good Feb.
50 (\$5.00 Wor
GUNN BROS
With Purchase

IDEAL TASTY I
IDEAL COUPON good Feb.
50 (\$5.00 Wor
GUNN BROS
WITH PURCHAS

HUNTS TOMATOES
IDEAL COUPON good Feb.
75 (\$7.50 WO
GUNN BROS
WITH PURCHASE C

IDEAL WHOLE SV
IDEAL COUPON good Feb.
75 (\$7.50 WO
GUNN BROS
WITH PURCH

CORN
IDEAL COUPON good Feb.
100 (\$10.00 WO
GUNN BROS
WITH PURC

MUSTARD AN
French 48 OZ.
IDEAL COUPON good Feb.

4-H NEWS

Hansford County 4-H Council met January 30 at the Club in Spearman, Texas. Sylvia President, called the meeting to order. The Standing Rules were read and approved. Motion carried to meet three times a year.

Following officers for the year were elected:

President - Bill McCloy, Girls Vice President - Suzanne Dixon, Boys Vice President - Delbert McCloy, Secretary - Rebecca Hutchison, Treasurer - Janice Trindle, District Delegate - Sylvia Dixon, Boys District Delegate - Bill McCloy.

The Council voted to hold the County 4-H Camp in Red River, New Mexico in the middle of July.

A special Memorial Fund was set up in memory of Mrs. Josie Hays.

The Bake Show products will be sold at the Livestock Show, March 12.

County Eliminations Contests will be held in Morse on March 27.

The Council voted to pay all of the expenses of Patricia Henderson, last fall on her trip to the State 4-H Dress Revue.

Reporter - Rebecca Hutchison

Lively Lassies

The Lively Lassies 4-H Club

met Feb. 5 in the home of Linda Webb, H.D.A.

The meeting was called to order by the President Janice Trindle. A 4H Council report was given by Rebecca Hutchison.

Rebecca Hutchison gave a demonstration on "Spicy Cherry Glaze" and "Mocha Chocolate Sauce." These were served on Angel Food Cake to those present.

Those attending were: Janice and Connie Trindle, Kathie Mackie, Judy Womble, Rebecca Hutchison, Miss Webb and leader, Mrs. Dwight Hutchison.

The 4H Clovers met February 8 in the Club House for their regular monthly meeting.

The meeting was called to order by the Vice President, Cindy

Hutchison. A song was led by the Song Leader and the 4H pledge was given. The Bake Show and the Eliminations Contest were discussed.

Cindy Hutchison gave a demonstration on making "Spritz Cookies" using the cookie press.

4H Clovers present were: Jolinda Lee, Deborah Jackson, Cindy Hutchison, Becky McClellan, Jyniece Callaway, Patsy Powell, Vicki Rosenbaum, Hazel Leslie, Jo Ellen Kirkland, Elizabeth Galbreath, Debbie Sell, and Donna Wall.

Mr. and Mrs. Roscoe Nelson and Rhonda visited in Perryton Sunday with his aunt, Mrs. R. H. Francis and with Mr. and Mrs. Oliver Carter.

Robert Adamson Will Take Farm And Ranch Tour

Through the compliments of B. and B. Grain, McClellan Grain, Equity and Spearman Grain Co. of Spearman, the Chamber of Commerce will send Hansford County Agent Robert Adamson on the Farm & Ranch Management tour, March 16 at Palm Springs, California.

This will be the West Texas Chamber of Commerce tour into the productive agricultural valleys of Arizona and Southern California.

Two hundred persons are expected to take a first-hand look at diversified farming and ranching operations in the Riverside, Sun City, Indio, Palm Springs, El Centro, Brawley and Blythe areas of California and the Parker Valley in Arizona.

The group will see the fabulous irrigation project and lush farming areas which were once deserts and water conservation principles in actual practice. How cotton, grain sorghum, vegetables, sugar beets, and small grain crops are grown in the Southern California and Arizona valleys. They will talk to the farm operators & managers and learn how these agriculture enterprises are managed. Valuable ideas on improving operations will be picked up.

One Rural Accident In County For Jan.

There was one rural accident in Hansford County during the month of January, according to Sergeant W. J. McLean, Highway Patrol Supervisor of this area.

From these crashes resulted two persons injured and an estimated property damage loss of \$1100.00.

April 15 is the deadline to have your motor vehicle inspected. During the past five and one-half months only 1,800,000 or 40% of the 4,500,000 registered vehicles in Texas have been inspected. This leaves 2,700,000 vehicles to be inspected in approximately two months. If the number of uninspected vehicles were divided evenly among the 5,200 official inspection stations in Texas each would have approximately 520 vehicles to inspect in about 47 working days, or 13 vehicles per day. The stations in heavily populated areas will have many more than this average number to inspect. In areas where there are only a few stations you may have many miles to travel.

The Sergeant urges motorists to have their vehicles inspected without delay to avoid the inconveniences of waiting lines.

Remember—no extension of the Safety Inspection deadline, April 15, 1965.

Mr. and Mrs. Ray Churchill of Fort Morgan, Colo., visited Saturday and Sunday with Mr. and Mrs. Owen Montgomery, Mrs. G. E. Oakes and other friends here.



CONGRATULATIONS F. F. A. BOYS FROM THE SPEARMAN REXALL DRUG

Headquarters For Franklin Veterinarian Supplies

Mrs. Ethel Vandenburg, mother of Ellzey and Everett Vandenburg underwent surgery Monday in Highland General Hospital Pampa.

Mr. and Mrs. Ray Churchill of Fort Morgan, Colo., visited Saturday and Sunday with Mr. and Mrs. Owen Montgomery, Mrs. G. E. Oakes and other friends here.



GET AN EXTRA 100 FREE GUNN BROS. STAMPS WITH COUPON No. 4 FROM YOUR GUNN BROS STAMP MAILER

50 (\$5.00 WORTH) FREE GUNN BROS. STAMPS WITH PURCHASE OF SLICED BACON Any 1 lb. Pkg. of your choice IDEAL COUPON good Feb. 18 thru Feb. 27, 1965

50 (\$5.00 WORTH) FREE GUNN BROS. STAMPS WITH PURCHASE OF ENRICHED FLOUR Your Choice of Any 10-lb. Bag IDEAL COUPON good Feb. 18 thru Feb. 27, 1965

50 (\$5.00 WORTH) FREE GUNN BROS. STAMPS WITH PURCHASE OF IDEAL TASTY ICE CREAM IDEAL COUPON good Feb. 18 thru Feb. 27, 1965

50 (\$5.00 WORTH) FREE GUNN BROS. STAMPS WITH PURCHASE OF HUNTS TOMATOES 303 SIZE IDEAL COUPON good Feb. 18 thru Feb. 27, 1965

75 (\$7.50 WORTH) FREE GUNN BROS. STAMPS WITH PURCHASE OF IDEAL WHOLE SWEET PICKLES IDEAL COUPON good Feb. 18 thru Feb. 27, 1965

75 (\$7.50 WORTH) FREE GUNN BROS. STAMPS WITH PURCHASE OF CORN 4 NO 303 SIZE Cream or whole Kernel IDEAL COUPON good Feb. 18 thru Feb. 27, 1965

100 (\$10.00 WORTH) FREE GUNN BROS. STAMPS WITH PURCHASE OF MUSTARD AND FRANKS French, 24 OZ. ANY BRAND, 1-lb. IDEAL COUPON good Feb. 18 thru Feb. 27, 1965

IDEAL'S FEBRUARY STAMP JAMBOREE Get Up To 1150 Extra Gunn Bros Stamps With These Coupons

50 (\$5.00 WORTH) FREE GUNN BROS. STAMPS WITH PURCHASE OF PINTO BEANS IDEAL COUPON good Feb. 18 thru Feb. 27, 1965

100 (\$10.00 WORTH) FREE GUNN BROS. STAMPS WITH PURCHASE OF PINK BEAUTY Pink Salmon Tall Can IDEAL COUPON good Feb. 18 thru Feb. 27, 1965

100 (\$10.00 WORTH) FREE GUNN BROS. STAMPS WITH PURCHASE OF LISTERINE 14 OZ. IDEAL COUPON good Feb. 18 thru Feb. 27, 1965

100 (\$10.00 WORTH) FREE GUNN BROS. STAMPS WITH PURCHASE OF BRYLCREEM KING SIZE IDEAL COUPON good Feb. 18 thru Feb. 27, 1965

100 (\$10.00 WORTH) FREE GUNN BROS. STAMPS WITH PURCHASE OF SHAVE BOMB GILLETTE FOAMY 98c SIZE IDEAL COUPON good Feb. 18 thru Feb. 27, 1965

75 (\$7.50 WORTH) FREE GUNN BROS. STAMPS WITH PURCHASE OF DOWNY FABRIC SOFTENER IDEAL COUPON good Feb. 18 thru Feb. 27, 1965

75 (\$7.50 WORTH) FREE GUNN BROS. STAMPS WITH PURCHASE OF POPCORN ANY 2-LB. SIZE IDEAL COUPON good Feb. 18 thru Feb. 27, 1965

100 (\$10.00 WORTH) FREE GUNN BROS. STAMPS WITH PURCHASE OF CATSUP THREE 20-OZ. SIZE IDEAL COUPON good Feb. 18 thru Feb. 27, 1965

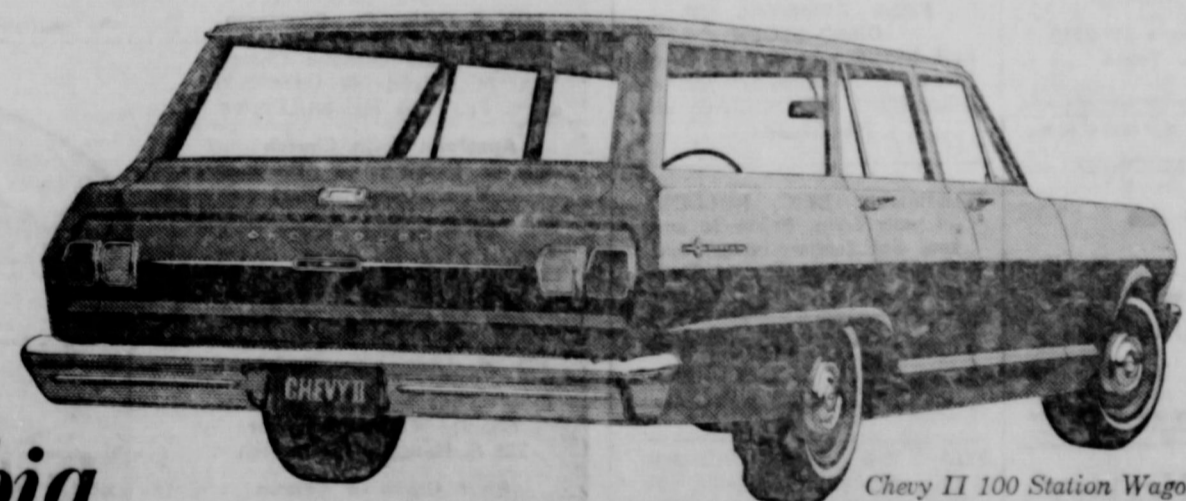

Chevy II 100 Station Wagon

big tightwads



Chevy II 400 2-Door Sedan

Chevy II With aluminum exhausts that discourage corrosion... Delcotron generators that encourage longer battery life... brakes that adjust themselves... rocker panels that flush themselves free of dirt and salt. Tight? They're downright miserly!

You're looking at the lowest priced sedan and station wagon that Chevrolet makes. They neither look nor act their price. They're roomy. The sedan seats six. The wagon has nine feet from the back of the front seat to the tip of the lowered tailgate.

They're good looking. Clean. Functional. You can get an economical 4-cylinder engine in the sedan or in both cars, a 120-hp Hi-Thrift Six that's quick to do everything but cost you money. As we said earlier, these are our lowest priced cars. Try one out today.

discover the difference



Drive something really new—discover the difference at your Chevrolet dealer's Chevrolet • Chevelle • Chevy II • Corvair • Corvette

EXCEL CHEVROLET COMPANY

120 MAIN STREET SPEARMAN Phone 659-2541

ANTHONY ELECTRIC

Industrial Commercial and House Wiring.
Heating & Air Conditioning
Wholesale Light Fixtures and small appliances.
INSURED and BONDED
L. L. ANTHONY
Plains Shopping Center
Box 277
Phone 659-2441
Spearman, Texas

B. M. A. INSURANCE

E. K. Snider
Canyon, Texas

Life, Hospital A-H, Junior Accident

Hansford Lodge 1040 A.F. & A.M.

Regular Communication 2nd and 4th Monday of each Month

Don Hendricks, W. M.
Ray Lee Uptergrove, Secy.

AMBULANCE FLOWERS

Number Dial 659-2212
SPEARMAN, TEXAS

For Your INSURANCE NEEDS
See Your FARM BUREAU AGENTS
Tommy Gooch
Zack B. Fisher
Phone 659-3131
Spearman, Texas

Boxwell Bros.

Funeral Home and Flower Shop
Day-Night Phone 659-2212
Spearman, Texas

E. C. GREENE

Real Estate
Loans
Insurance
Phone 659-2587—Box 143
Spearman, Texas

Dr. D. E. Hackley

OSTEOPATHIC, PHYSICIAN AND SURGEON
701 S. Roland Street
Office Hours: Week Days 9-12 and 1-5
Saturday: 9-12

Phone 659-2556 Home 659-2385

ANIMAL HOSPITAL AND CLINIC

Southwest of Spearman
Phone 659-2100
9:30 a. m. to 5:00 p. m.
EXCEPT SATURDAY
M. B. RINKER, D.V.M.

Dr. F. J. Daily

DENTIST
No. 16 S.W. Court St.
Phone 659-2622
Spearman, Texas

CLASSIFIED AD RATES EFFECTIVE MAY 1, 1964.
Classified ads 4 cents per word for each insertion with minimum charge of 10 cents. Minimum of 75c for classified ads that are charged. Blind ads, double rates.

CUMMINGS Refrigeration And Air Conditioning

Phone 659-2441
Phone 659-2721

Gordon Cummings

WILCOX FLOWERS AND GREENHOUSE

SEEDING & POTTED PLANTS
911 S. Haney St.
Phone 659-3038
Spearman, Texas



All of the people all of the time need the protection insurance gives to your home, car, business—all can be covered thoroughly. Let's get together and talk it over, at your convenience.



FOR THE FINEST IN ALUMINUM IRRIGATION PIPE and GATES-TEX-FLO
Hastings Irrigation Pipe Company
Complete line of gates - sex and fittings
COMING VERY SOON
New Concept in underground PIPE.
Distributed by HENRY WERNER AND SON
Gaymon, Oklahoma Phone 238-6766
10-RTN

Services

FREE REMOVAL OF DEAD STOCK
Call 659-2420 in Spearman or DR9-2291 in Amarillo Collect
AMARILLO RENDERING CO.
No. 21-rtn-c

PORTABLE DISC ROLLING on your farm. Prices to suit you. Satisfaction guaranteed.
Phone 659-3474. Harold Shaver 41-rtn

For Sale

FOR SALE: New lake pump and aluminum pipe. Pat Westerfield, Gruver, Tex. Ph. Fireside 7-2709. 44-rtn

FOR SALE: Tracts for sale, joining Spearman, with water, electricity etc. Also lots in town, 2 lots near grade school. Cecil Crawford, Box 96. (No. 36 RTN c)

FOR SALE CHEAP - Good repeater type Daisy air rifle. Like new, recently factory rebuilt. Call Steve Hicks 659-2272 Price \$4.95.

FOR SALE - A motorcycle type black leather coat size 12. Only slightly used, as it proved too small. Will sell for \$3.00. Steve Hicks Phone 659-2272.

FOR SALE - 3 Bedroom House with 1 1/2 Baths. 1117 South Haney. 9-4TP

FOR SALE: One set stock pens situated on 1 acre of land, with saddle horse and 3 horse stalls. Inside city limits. Call 659-2830. 10-4TC

FOR SALE: 3 bedroom house. 625 S. Bernice, phone 659-2887. Daniel Sheets. 10-3TP

THE proven carpet cleaner Blue Lustre is easy on the budget. Restores forgotten colors. Rent electric shampooer \$1.
SPEARMAN HARDWARE

FOR SALE: 1961 Honda Dream 290. Good condition. Warren Cozans, MA 4-6956. Liberal, Kansas. 12-4TC

FOR SALE: Adorable white toyoodle puppies, 8 weeks, registered AKC, papers furnished. See at 428 S. Bernice. 12-RTNC

Wanted

WANTED: Bookkeeping and accounting for small businesses. Call 659-3357 10-2TE

WANTED: A well experienced lady wants position as nursing, clerking, housekeeping or baby-sitting. Will give references. Call 659-2783. 12-3TP

WANTED: Ironings to do, \$1.50 a dozen, 102 Wanda Drive 12-2TP

AMBITIOUS PERSON full or spare time. Supply Rawleigh famous products in Sherman Co. or Stinnett. Can earn \$125 per week. See M. T. Brown, Box 385, Spearman or write Rawleigh TXD-30-1124 Memphis, Tenn. 12-1TP

NEEDED AT ONCE - Full or part time man or woman to serve Watkins customers in Spearman. Good income. No investment. Set your own hours. Write C. R. Hubble, Dept. F-3, P. O. Box No. 2447, Memphis Tennessee. 12-1TP

FOR RENT

FOR RENT: Two furnished apartments, 608 Bernice, call 659-2852. 11-ITC

FOR RENT: Nice re-decorated carpeted, two room apartment large closet, bills paid. Call 659-2982. 12-RTNC

FOR RENT OR SALE

Nice 3 bedroom home, 821 Archer will rent for \$85.00 per month, one year lease, first & last month paid in advance. Also vacant lot 50' by 140', 817 Archer \$1,500. Pay \$100. down, \$50. per month. call

RENA GAY DORSETT
BR 4-4795 Borger Texas 12-1TP

County Agents Report

A pessimist is one who feels bad when he feels good for fear he will feel worse when he feels better.
SUGAR BEET MEETING
Don't forget the Sugar Beet meeting that will be held on Thursday, February 18 at 2:00 p.m. in the Courtroom in Spearman. A representative from the North Plains Sugar Beet Growers Association will be present to bring farmers up to date in the sugar beet situation.

Attend Church Sunday

- 11th & Cotter St.—Spearman
- Sacred Heart Catholic Church
9th & Roland — Spearman
Rev. Fr. Fred Hyland, Pastor
- Apostolic Faith Church
8th & Dresden — Spearman
V. E. (Hap Blythe)
- First Baptist Church
Rev. Luther M. Berry, Pastor
123 S. Bernice — Spearman
- Assembly of God Church
Rev. Vance Barker, Pastor
401 N. Bernice — Spearman
- Church of Christ
Charles Milner, Preacher
121 S. Haney — Spearman
- First Christian Church
Rev. W. Graham Pugh, Pastor
29 S. Bernice — Spearman
- Union Full Gospel Church
Rev. George Bollinger, Pastor
23 S. Endicott — Spearman
- First Methodist Church
Rev. Charles C. Gates, Minister
407 S. Haney — Spearman
- First Presbyterian Church
Everett H. Cain, Jr., Pastor
- Pentecostal Holiness Mission
Earl D. Withers
Community Bldg. — Spearman
- Fellowship Baptist Church
Rev. W. S. Herring, Pastor
11th & Archer — Spearman
- Spearman Lutheran Mission
Robert Cordes, Pastor
Farm Bureau Bldg.—Spearman

4-H FLAG CEREMONY
Eight members of the Eager Beaver Boys 4-H Club in Spearman presented the flag ceremony at the P.T.A. meeting Monday, February 8th. Taking part in the program were: Bailey Lee Patterson, Roy and Jerry Hawkins, Melvin Gaither, Pat Sloan, Ronnie Head and Bucky and John Wheeler.

NEW CROP MEETINGS
I attended the meeting of the Spearman young farmers last Thursday night and the Castor Bean meeting last Friday. I have information pertaining to the production of Soybeans and Castorbeans, so if anyone did not attend either of these meetings and want some information on the production of these crops, feel free to come by the office and visit with me.

CATTLE LICE
Cattle on wheat pasture in Hansford County have been bothered with lice and it costs money to feed cattle lice. These parasites are among the most damaging to beef cattle. Cattle infested with lice spend a lot of time rubbing against fences, posts, or other objects due to the annoyances caused by the insects. Cattle on feed do not gain as they should and require more feed for a pound of gain when infested.

Infested cows lose weight and their calves become prime targets for the pests. Reduced weights of calves is one spot that really hits the pocketbook hard. Cattle lice are common over the entire state and their populations build up rapidly after cool weather arrives in the fall, and include both biting and sucking types.

Sucking lice, short and long nosed, pierce the animal's skin and feed by sucking blood. They are usually found on the sides of the animal's neck, on the brisket, back, inner surface of the thighs, tail and around the nose, eyes and ears. Chewing lice are smaller and are usually found on the top of the shoulders and around the root of the tail but may also infest other parts of the body.

Many chemicals are available for controlling lice as well as other external parasites of farm livestock.

Pre-registration for the advanced clothing workshop will be held Friday, February 19, at 10 a.m. in the Home Demonstration Club Room, Spearman. Tentative dates for the workshop are February 22, 24, 26 March 1, 3, and 5th. Permanent dates will be set at the February 19 meeting, so if you plan to attend the workshop please be present at this meeting.

Problems to be worked on at this workshop are pattern adjustment, laying patterns, putting collars and sleeves, interfacing, making machine and bound button holes and belts. Advanced skills in clothing construction help any seamstress achieve a "well-made" look. Any interested homemaker who has had training in basic construction, is invited to come to the workshop.

With spring right around the corner, it brings to mind plans for house cleaning to rid the home of drap winter dirt and air. Of course, in most homes, a good cleaning is no longer confined to spring and fall. The smart homemaker divides her energy into the remainder of the year as well. When a good cleaning is needed, take only one room at a time, perhaps just one per week and do a thorough cleaning of each before beginning another.

Many household items today are washable, which is a boon to the homemaker - such things as drapes, curtains, slip covers, and throw rugs. Some of these especially the small rugs, may have foam rubber backing which can be fire hazards if dried in a dryer.

These are best air dried since the foam may build up heat in the dryer and catch fire if left at a high temperature for along period of time.

If these items are accidentally dried in the dryer, lay them aside to cool away from the rest of the laundry. Otherwise folding and stacking them with other items will hold heat, which may continue to build up in the foam until there are flames from spontaneous combustion. So, be careful.

To give sparkle to your treasured glass (or plastic household accessories) which give your home its personality, a good sudsing in soap and water will make all the difference in the world. We don't realize how much dirt and grease from the air sticks to furniture and accessories until we see for ourselves what a difference a good cleaning makes.

Keep these hints in mind for a satisfying and successful "spring" house-cleaning.

25 Years Ago In Spearman

GONE WITH THE WIND TICKETS ON SALE IN SPEARMAN MONDAY
Gone With the Wind will be shown at the La-Nora Theatre in Pampa, February 25 thru March 2. Carl Barfield, manager of the theatre will be at the Spearman Reporter office February 13 to sell tickets to local people.

Tickets are 75¢ - \$1.10 for the four hour production, very reasonable compared to prices charged elsewhere over the nation which ran as high as \$10. for the world premiere showing in Atlanta, Ga.

AWARDS GIVEN
Verdie P. Wheeler, home supervisor for FSA has received a number of blue and red ribbons for families in Hansford County who kept record showing that they produced 75 percent of their living at home the past year.

Families receiving blue ribbons were Mr. and Mrs. George Mitts, Mr. and Mrs. Marvin Smith, Mrs. Alena French, Mr. and Mrs. Ralph Fullbright, Mr. and Mrs. Jesse

Riley, Mr. and Mrs. John W. Bushman and Mr. and Mrs. Walter VanCleave all of Spearman, Mr. and Mrs. Irwin L. Harris and Mr. and Mrs. Gilbert Brandvik of Gruver and Mr. and Mrs. Marvin J. Groves of Waka.

Receiving red ribbons for having produced 60 percent of their living at home were, Mr. and Mrs. John Kenney, Mr. and Mrs. Claude Sheets, Spearman, Mr. and Mrs. William Groves, Waka and Mr. and Mrs. Horace Hays, Gruver. The Spearman Reporter will be printed on February 29 representing the fifth Thursday in February. This is the first time in 28 years that there have been five publications in February.

Incidentally, it will be 28 more years before there will be another fifth Thursday in February. There are fifty students taking typewriting in high school this year.

Wichita Falls, Longview and Spearman are the only schools in Texas that have gone to the finals in typewriting the last two years in succession.

IT'S HERE
THE BIG 6 1/2 FOOT 1940 KELVINATOR FOR ONLY \$119.95 ONLY
\$5.40 down & \$5.40 per month AT
COMMUNITY PUBLIC SERVICE

COMMUNITY PUBLIC SERVICE

COMMUNICATIONS Your Tool for Progress



You mean me?"

Got time to spend over 480 years on the telephone?

Only the dial of your telephone separates you from 84 million other telephones in the U. S. You can talk to any one of them — or even all of them if you wanted to spend over 480 years doing it! The number of telephones within your reach dramatically emphasizes the usefulness of Long Distance for both personal and business reasons. Frequent and efficient use of Long Distance — which makes the Nation your neighbor — can be your low-cost Tool for Progress. For full information about our many communications services, please call our Business Office.

GENERAL TELEPHONE

Chilly spots around your home?

Plug in extra warmth with a PORTABLE ELECTRIC HEATER

There's still plenty of winter left, and when those cold north winds come blowing in, you'll be glad you have a portable electric heater. Just plug it in, flip a switch and radiant, sunlike electric heat brings instant comfort. A portable electric heater is the quick handy way to warm up hard-to-heat areas anywhere around the house.

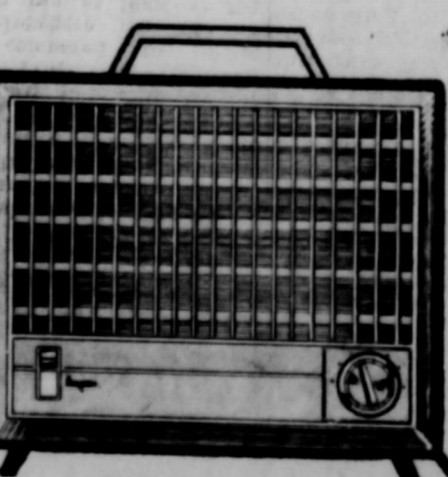

Ideal, too, for warming up places like a garage workshop or closed-in porch where no other heat is available. For extra warmth when you need it — in home, office or workshop — get a portable electric heater from your appliance dealer now. Clean, safe, modern, convenient!



- This advertisement sponsored by
- Boxwell Bros. Funeral Home Flower Shop — Spearman
 - Spearman Equity Exchange E. J. Copeland
 - Consumers Sales Company Foster Hill
 - R. L. Kleeberger, M. D. 16 S. W. Court
 - First State Bank Federal Deposit Insurance Corporation Members
 - R. L. McClellan And Sons Case Dealers
 - Sheets Rexall Drug Bruce Sheets
 - Anderson Irrigation Drilling Doc Anderson and Employees

Survey Of County For Pesticides

A survey of pesticides used by farmers and how they are made will be made in Hansford County during February and March according to Cary D. Palmer, District Statistician, Texas Crop and Livestock Reporting Service.

Hansford County is one of 10 counties in the U. S. included in a national study of farm uses of pesticides. The results will be used to help assess the economic impact of present and future uses of chemical control measures. This study, the first of its kind, is part of the USDA research program to develop more effective and safer pest control methods.

Farm operators living in selected areas of the county will be asked to report on the types and amounts of pesticides used in 1964 and to answer questions on the materials used, costs and method of application, and other related characteristics.



John R. Collard, Jr.

John R. Collard, Jr., will hold his new office in the house at his new office in Spearman next Monday, March 15, 1965. He will be working under the supervision of the Texas Crop and Livestock Reporting Service.

Where We Stand In The Americas No.

R. L. Kleeberger, M. D., President, Hansford County Heart Association
REDUCING THE RISK OF HEART ATTACK
Citizens of Hansford County will be well advised to give serious attention to a pamphlet which they received through the mail with an informative letter.

Over Minister To Be Ordained

Robert Lamson, pastor of the Christian Church of Gruver, will become an Ordained Minister Ordination Ceremony slated for 3:00 p.m. March 7th in First Christian Church. All are invited to the ceremony and the reception following in the Fellowship Hall.

Reverend Lamson moved to Gruver in August of 1961 and was ordained by his wife Millie. He was attending Phillips University in Enid Oklahoma at the time of his move. Upon moving to Gruver he began school at Park A and M in Goodwell and graduated in January of this year.

The couple have a small daughter, Susan. Reverend Lamson will continue his schooling in Lexington, Kentucky at the College of Bible this summer. He will be working for his pastor of Divinity in a four course while also holding pastorate of a church there. He is conducting the Ordination ceremony which will be Joe Neal Lacy of First Christian Church of Pampa. Reverend R. L. Kirk of Gruver Methodist Church will give the address while Duke, pastor of the First Christian Church in Pampa will participate.

Notes Canvassed by School Board

The School Board canvassed bond election votes at their meeting, Monday night. They gave Don Seymour a one year contract as football coach and athletic director.

The School Board also voted to allow the Spearman High School Band to accept the invitation to perform at the Cotton Festival, January 1. The board agreed to allow Superintendent James Bramlett to enter an individual study coordinator.

The State Highway Department offered to give the school district the dirt from the drain right-of-way to use to fill south of the High School.