

### Prisoner Gets 2 Yr Suspended Sentence

\*\*\*\*\*  
\*\*\*\*\*  
\*\*\*\*\*

\*\*\*\*\*  
\*\*\*\*\*  
\*\*\*\*\*

\*\*\*\*\*  
\*\*\*\*\*  
\*\*\*\*\*

\*\*\*\*\*  
\*\*\*\*\*  
\*\*\*\*\*

\*\*\*\*\*  
\*\*\*\*\*  
\*\*\*\*\*

\*\*\*\*\*  
\*\*\*\*\*  
\*\*\*\*\*

\*\*\*\*\*  
\*\*\*\*\*  
\*\*\*\*\*

\*\*\*\*\*  
\*\*\*\*\*  
\*\*\*\*\*

\*\*\*\*\*  
\*\*\*\*\*  
\*\*\*\*\*

\*\*\*\*\*  
\*\*\*\*\*  
\*\*\*\*\*



Mrs. Mildred Chamberlain (right) bookkeeper for Community Public Service Company at Spearman receives congratulations from Leon S. White of Perryton division manager for the utility, as she completes 35 years of service with the company. She received a television set as a token of appreciation for her long and faithful service. Her entire period of service with Community has been at Spearman.

### 30 Percent Increase "Across The Board" Needed To Operate School

The Board of Trustees of the Spearman Independent School District met April 12 in a regular session with the following members present: Loyd Buzzard, Pres.; Max Baggerly, Vice-Pres.; Ray Moore, Sec.; and members Marvin Jones, Jack Lovett, Roy L. McClellan, Ira Harbour.

The following persons were also present: James E. Bramlett, Supt.; James Pudergraff, Principal; Allen Alford, Principal; Grville Latham, Business Manager; Troy Sloan; J. L. Brock; Mr. John Work, Architect.

Minutes of the previous meetings were approved with corrections as noted. Motion made by Ray Moore and seconded by Jack Lovett that bills and accounts numbers 7545 thru 7893, as recorded on pages 146 thru 194, Volume Three, Minutes of Accounts Allowed, be allowed and paid. Motion carried.

Motion made by Max Baggerly and seconded by Roy L. McClellan that the bid of \$2,944.00 submitted by the Texas Lawn Sprinkler Company, Amarillo, Texas, for the installation of a lawn sprinkler system at the high school, be accepted. Motion carried.

Motion made by Max Baggerly and seconded by Roy L. McClellan that the bid of \$1,300 submitted by Shaver and Jones, Spearman, Texas, for leveling, seeding, and fertilizing the high school lawn be accepted. Motion carried.

Motion made by Ira Harbour and seconded by Roy L. McClellan that Troy Sloan's fee for assessment be 25c for each \$100 assessed value on industrial property. Motion carried.

Motion made by Max Baggerly and seconded by Roy L. McClellan that the school calendar for the 1965-66 school year be approved as submitted by the Superintendent. Motion Carried.

# The Spearman Reporter

THE SPEARMAN REPORTER, Spearman, Texas, Hansford County  
Thursday, April 15, Nineteen Hundred Sixtyfive, Volume 56, Number 20

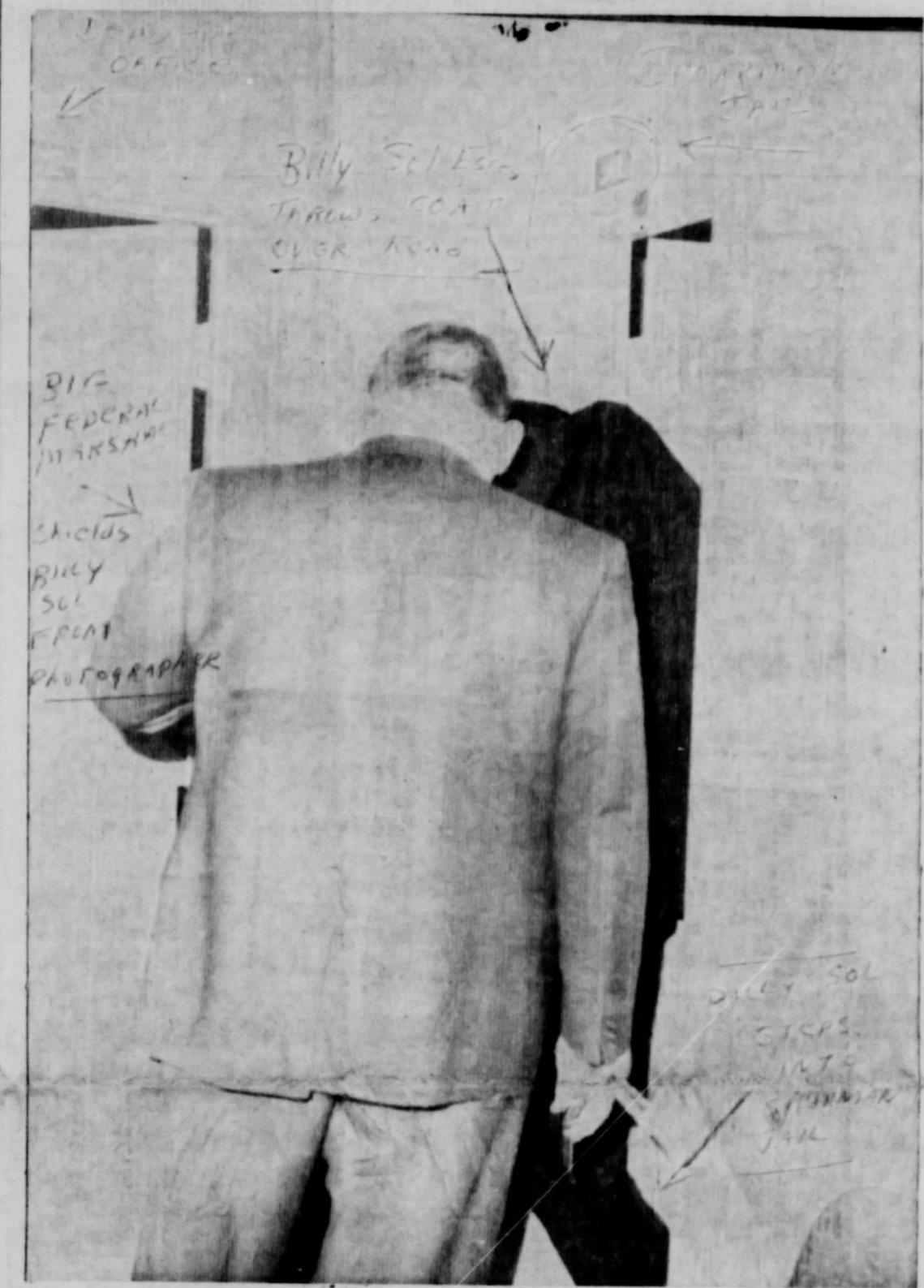

PICTURED ABOVE: A sure 'nough big Federal Marshal stands between Mr. Billy Sol Estes, and Reporter Photographer, Billy Miller as Mr. Miller attempts to get a picture of the elusive Mr. Estes. Estes had just finished one of his many conferences with his family, and friends in the Deputy Office of the Spearman Jail, and three of these big Federal Marshals formed a protective circle for Estes as he dashed back into his cell in the Spearman Jail. He has a coat thrown over his head and he moves as fast as a Panhandle Jack-Rabbit! Mr. Estes walked right out of the room into Miller a few minutes earlier, but he was quick to jump back into the Deputy Office, so as not to allow Miller to get a face shot. However, the prisoner does look well, and he is well protected. We are very disappointed that we did not get a good picture of Mr. Estes with some of our local officials, who handled the Clement case. However, it is very readily understood why Mr. Estes and his crowd do not care for newspaper-men, as his giant empire soon crumbled after he started a newspaper of his own in his home town! Yes sir, that man Estes just doesn't like newspaper-men!

## Spearman Annual Celebration To Be Split In Two Parts

There will be no parade or barbeque during the regular Spearman celebration May 14, 15 and 16th.

### First Methodist Revival Begins Thursday Evening



REV. CLIFFORD TROTTER

Revival services at the Spearman First Methodist church will begin on Maundy Thursday, April 15, when the Holy Season begins and there will be a communion service from 7:30 to 8:00 p.m. Following communion services there will be an all night, 24 hour prayer vigil which will be divided into 30 minute worship services to begin at 8:00 p.m. Thursday and run through to 7:30 p.m. Friday night, April 16. At the conclusion of the 24 hour prayer vigil, Friday, everyone will go to the fellowship hall for a covered dish Victory Dinner.

Following the dinner in fellowship hall all will return to the sanctuary for worship, directed by Frank Buzzard, chairman of Evangelism.

Holy Saturday, April 17, 7:30 a.m. the laymen will have prayer and worship service.

Sunday evening Revetand Clifford Trotter of the First Methodist church, Dumas will be here for the Easter Sunday night service, and remain for the weeks revival.

Breakfast will be served in fellowship hall each morning at 9:00 a.m. Monday April 19 through Friday April 23. There will be a devotional each morning which will conclude at 7:45 a.m. Night services will begin at 8:00 p.m.

The choir for the revival will be directed by Lewis Tiltford. Brother Trotter will be on radio from 11:45 to 12:00 noon each day from April 19, through April 23rd.

sponsored by the Spearman FFA. In place of the barbeque and picnic with entertainment in the fair.

Plans are being studied for a Christmas parade. This change came about due to several things. One being the lack of participation and interest in the last few years in the entire celebration, also that the majority of businesses of the city of Spearman would prefer a change and have two programs; one in the spring and one in the fall, and also increase the activities of the Christmas program.

The Chamber of Commerce believes they can better serve the business and entertain the citizens of the town by more varied programs. Not one single program.

Dates and details of the other mentioned programs will be published soon.

### Services Held For Horace Hays Tues.

Funeral services were held for Horace S. Hays, Tuesday, 2 p.m. in the First Methodist church, Gruver.

Hays, 75, a resident of this area since 1900 died early Sunday at his home in Gruver. Born in Parke County, May 1, 1889, Mr. Hays was a retired farmer. He was a member of the Old Hansford Baptist Church.

Officiating at the services were the Reverend J. W. Doak of the First Christian church, Pampa, and the Reverend L. L. Kirk, Jr., pastor of the First Methodist church, Gruver. Burial was in Hansford Cemetery under the direction of Boxwell's.

Survivors include his wife, Lois, a son, Erwin, and daughters, Mrs. Jack Thomas and Mrs. Bob Staylor, all of Gruver; his mother, Mrs. Minerva Hays, and brothers, Bob and Floyd, all of Spearman, and four grandchildren.

Pallbearers were, John Williams, Anson Ward, Ed Pinkerton, Jr., Bob Noble, W. A. Bratton, Dean Hedgecoke, R. A. McMillan and Dick Lee.

### Annual Hansford SDC Land Judging Contest Held 3rd

The annual Land Judging Contest was held April 3rd with 5 area FFA teams competing. Gruver FFA took home the first place banner with Spearman FFA taking second. Mobeetie was third. Other teams had to class the land, describe characteristics and recommend treatment for it. Four sites were judged by farm boys from each school. The top three scores were used in the contest.

Bob Ferguson and R. V. Converse, Hansford SDC Supervisors presented banners to winning schools after the contest.

### Date Extended

According to the local ASC Office the plow-up date for wheat has been extended from May 1 to May 15.

This does not extend the grazing of diverted acres. The deadline for grazing diverted acres is April 30.

Week-end guests of Mr. and Mrs. John Pipkin were their daughter and son-in-law, Mr. and Mrs. Larry Stokes of Amarillo. Joining them for Sunday dinner were Larry's parents, Mr. and Mrs. Clayton Stokes, Johnny and Billy Sparks and children and Miss Patty Cook of Perryton.

### Services Held For Mrs. Robert Meek

Funeral services were held at 2 p.m., Monday in the First Presbyterian church of Spearman for Mr. Harriet M. Meek, a former Spearman resident who died April 8 in Waitwell Home, Phoenix, Arizona.

Mrs. Meek, 94, had lived in Phoenix for the last 10 years but prior to that was a resident of Hansford County, moving here in 1926. She was born August 14, 1870, and was member of the First Methodist church of Spearman.

Officiating at the services were the Reverend Charles Gates, pastor of the Spearman First Methodist church and Reverend Everett Cain, pastor of the First Presbyterian church of Spearman.

Survivors include three daughters, Mrs. Mary Page and Regina Embach both of Phoenix, and Miss Hazel Meek of Altadena, California; six grandchildren including Mrs. Ray Martin and Bob Meek, both of Spearman; and 17 great-grandchildren.

Burial was in Hansford Cemetery under the direction of Boxwell's Funeral Home.

### Spearman Band Earns Sweepstakes At Band Contest

The Spearman High School Band, under the direction of Sam M. Watson, again carried away a Sweepstakes award at the University Interscholastic League Region XI Band Contest held at Caprock High School, Amarillo, April 6, 7, and 8th.

High school concert judges were: Norville Howell of Clovis High School, Clovis New Mexico, Doug Wiehe, Big Spring High School, Big Springs, Texas and Joe Had-den, Midwestern University, Wichita Falls, Texas.

Seven class AA Bands including Sanford-Fritch, Phillips, Stinnett, Friona, Dalhart Shamrock and Spearman were in competition with Shamrock and Spearman the only two winning Sweepstakes.

Spearman also won two I ratings.

Other bands winning Sweepstakes at the band contest were in class CC, Perryton Junior High; class CCC, Dumas Junior High; Stanton Junior High of Hereford and Robert E. Lee Junior High of Pampa; class A, Memphis High School; class AAA, Tulia High School and Hereford High School; class AAAA, Palo Duro High School of Amarillo, Tascosa High School of Amarillo and Pampa High School.

Mrs. Walter Woolley was hostess for the monthly business meeting and social of the Charity Sunday School Class of the First Baptist church Monday evening.

### Bob Vaughn Resigns As Head Of Hospital

R. E. (Bob) Vaughn resigned as head of the Hansford Hospital, in Spearman, Thursday night.

He gave his resignation to the board at the regular meeting Friday. The hospital board is now seeking a replacement.

Vaughn has been administrator of the hospital here for 10 years and was the one who directed the campaign to build the new Hansford Hospital. He was active in directing a \$250,000 bond issue that was voted on by the citizens of the county and also helped in the work of securing the matching \$250,000 in Hill-Burton funds for the construction.

### Grissiam's Trial To Begin May 17

John Lincoln Grissiam, 34, will go on trial Monday, May 17 at 10 a.m. here in Spearman on a charge of murder with malice in the slaying of P. H. (Mickey) Westerfield of Gruver. Grissiam has been indicted by the Grand Jury.

It is alleged, Grissiam fatally shot Westerfield when he surprised Grissiam attempting to burglarize Westerfield's store in Gruver.

First Baptist To Hold Spring Revival Easter Sunday, April 18th, begins the Spring Revival for the First Baptist church of Spearman, Texas. It will conclude the following Sunday, April 25th.

There will be two services daily, 10:00 a.m. and 7:30 p.m.

### Easter Sunrise Services 5:30 A. M.

Annual Easter sunrise services will be held at 5:30 A.M. at Old Hansford, Rev. Charles Gates, pastor of the First Methodist Church, will be the moderator & bring the opening remarks. Rev. Graham South, pastor of the First Christian Church will lead in prayer, which will be followed by a message in song by the High School Choir.

Rev. George Bollinger, pastor of The Union Church, will bring the scripture reading, followed by a special song by Mr. Lewis Tiltford, High School Choir Director. The Easter message will be delivered by Rev. Luther Berry, pastor of The First Baptist Church. The services will close with a song by the High School Choir and the benediction.

Brother Callahan is presently Minister of Music and Education at Paramount Baptist Church, Amarillo. He served in the similar position at Central Baptist church, Pampa. He is Association at Sunday School Superintendent for the Amarillo Association.

### NOTICE

There will be a meeting of the Women's Golf Association, Monday, April 19, 8:00 p.m. at Miller's Restaurant.

The election of officers will be held and all present and prospective members and anyone interested are urged to attend.

# DON SMITH CHARGED

Donald H. Smith, former postmaster of Spearman is free on \$500.00 bond after being arraigned in front of U. S. Commissioner H. B. Bagwell in Amarillo on a charge of converting postal funds to his own use.

Only four days after he resigned as Spearman postmaster on February 19, Smith was arraigned before Bagwell.

Smith converted to his own use \$6,224.30 in postal funds which came into his hands as postmaster, the federal charge alleges!

According to the Federal Dist. Clerk in Amarillo, the next Federal Grand Jury will MEET in Dallas in the near future!

NOTICE  
Jonquil Flower Club will have a bake sale, beginning at 10:00 a.m. Wednesday, April 14 at Rate Grocery. Home made pies and other home made items will be on sale.



**THE SPEARMAN REPORTER**

Will J. Miller, Editor & Publisher

213 Main Street, Spearman, Texas

Successor to The Hansford Headlight, Published Thursday of each week in Hansford County, at Spearman, Texas

**CLASSIFIED ADVERTISING**

**SUBSCRIPTION RATES:**  
 In Hansford and adjoining counties, One Year ..... \$3.50  
 Out of Hansford and adjoining counties, One Year ..... \$4.00  
 Classified Advertising Rates, 4 cents a word.

Card of Thanks, 4 cents per word. Display rates on request.  
**NOTICE TO THE PUBLIC:** Any erroneous reflection upon the reputation or standing of any individual, firm or corporation that may appear in the columns of THE SPEARMAN REPORTER will be corrected when called to the attention of the management.

**HOMEMAKING NOTES**

by Linda Webb, Home Dem. Agent

APRIL 15, 1965

When you buy a potato for boiling, you want it to behave like a boiling potato should - that is, keep its shape when cooked. And when you buy a potato for baking, you want it to turn out like a baked potato should, mealy and flaky.

But how can you be sure? Not even all potatoes of the same variety are best for boiling or best for baking.

Researchers have found a way to separate the boilers from the bakers which really works. They dump the potatoes in a brine solution of one cup salt to eleven cups of water. If the potato floats, it has a low solids content and is best for boiling. If it sinks it's a baker.

One Oregon firm is already singing this sink-or-swim test for sorting potatoes for commercial marketing. It may be used commercially in our area before long, but until then, get your own kettle of salted water and toss in the spuds!

If your family likes biscuits, (and who doesn't), here are a few hints I'll pass along to dress up the biscuits. Substitute T.U.P. or tomato juice (or other juices) for the milk in a sweet - milk biscuit recipe. A subtle new taste will give added zest to this favorite quick bread.

Or, cut in 2 tablespoons parsley flakes along with the shortening in a regular biscuit recipe (2 cups flour). This gives extra appeal, especially when biscuits are used to dress up the top of a meat pie casserole.

As I promised last week, I have a few pointers in sewing with the new stretch fabrics. Stretch is here to stay, and I must admit, I am all for it - it "gives" with the body, and then returns to its original shape. Stretch is a comfort factor, not a size factor. Stretch garments may fit more closely, but your regular sized garment (ready-made) or pattern should be purchased.

Before buying a stretch fabric ask yourself, "Is stretch necessary in this garment for comfort or action?" For example, a shift dress, or a jumper with no waistline and no sleeves doesn't require the added comfort of stretch fabric; a blouse or skirt, slacks or suit of stretch can benefit from the added comfort.

There are 3 types of stretch fabric, and stretch may be vertical, horizontal or diagonal. Read the hang tag on the bolt of fabric to be sure you get what you need.

In selecting a pattern for stretch, choose a simple garment with few seams. Buttonholes should be at a minimum. Study areas where interfacing may be needed, since interfacing will stabilize stretch fabric. In cutting stretch, place the fabric on a flat surface to relax 24 hours before cutting so that any tension or stretch created on the bolt may be released. Secure pattern to fabric with fine sharp pins.

Place pattern pieces on fabric so direction of stretch is right for garment. If fabric extends over edge of cutting surface, support it in some way, perhaps with a chair, to prevent stretching. Cut fabric with sharp shears, using long, even strokes.

In sewing, use a thread that has elasticity, such as "Taslan" Nylon, since it "gives" with the fabric; set machine for medium short stitch - approximately 15 stitches per inch or for short narrow zig-zag stitch. A somewhat loosened tension may be desirable. Check for stitch balance on a scrap or fabric.

If a straight - sew machine & mercerized thread are used, held the fabric taut (in the stretch position) as it is stitched, so that the thread won't break when the fabric is stretched.

Press all seams lightly with a minimum of steam to avoid stretching. Garments shouldn't be lined or underlined, since this will inhibit the stretch. If lining is necessary, a tricot lining with some give should be used. A tailor's hem is most suitable for stretch, ask for printed material available, in the Extension office.

THE LAST NOTE: What this country needs is better drivers.

**Lunch Room Menus**

Monday, April 19  
**HAPPY EASTER**  
 Tuesday, April 20  
 Corn Dogs-Mustard  
 Mashed Green Peas  
 Combination Salad  
 Peanut Butter Cake  
 Bread  
 Chocolate or White Milk  
 Wednesday, April 21  
 Country Fried Steaks-Gravy  
 Buttered Rice  
 Seasoned Green Beans  
 Carrot Sticks  
 Lemon Gelatin with Pineapple  
 Bread  
 Chocolate or White Milk

Thursday, April 22  
 Meat Loaf  
 Seasoned Pinto Beans  
 Lyonnaise Diced Carrots  
 Cabbage Slaw  
 Ice Cream Bars  
 Cornbread - Butter  
 Chocolate or White Milk  
 Friday, April 23  
 Hamburger - Mustard  
 or Pimiento Cheese Sandwich  
 Buttered Corn  
 Potato Patties  
 Dill pickle Slices  
 Lettuce-Tomato Salad  
 Strawberry Short Cake  
 Chocolate or White Milk

Recent visitors in the Janna home were Mr. and Mrs. John Dillow of Walla Walla, Washington, Aunt of Mrs. Pipkin. Dillow's also visited other relatives the Ernest Sluders Mrs. Myrtle Fullbright in Geover. All spent an enjoyable April 4, with dinner and visit with relatives and friends. Dillows and Sluders traveled to Houston to visit brother, W. C. Fullbright.



JENNA

Young Publications of Appalachia, Virginia has just released publication of an original volume of poetry by Janna V. Ownbey Spearman, Texas.  
 Mrs. Ownbey, wife of Robert Ownbey, assists her husband.

A whale of a sale at The Spearman Reporter

Summer cooking leave you "droopy"?

Change to COOL ELECTRIC cooking!

Your kitchen will stay degrees cooler when you cook the flameless electric way. The flameless electric oven needs no draft of air into and out of it because there's no combustion. The oven is insulated on all six sides to keep heat inside where it is needed. And flameless electric surface units fit snugly against pan bottoms. The heat goes directly into the food—not up the side of the pan and into your kitchen.

For fresh as a daisy cooking this summer, see your electric range dealer now.  
**COMMUNITY PUBLIC SERVICE**  
 Your Electric Light & Power Company

**New Yield Power in DEKALB BREAKTHRU HYBRIDS**

A new scientific advancement in research by DeKalb - KALEIDOSCOPIC BREEDING - brings to Sorghum farmers everywhere, a promise of New Yield Power - New Standability - New Disease Resistance and Better All-Around Performance in DeKalb BREAKTHRU Hybrids. Don't be satisfied with less - Plant ALL DEKALB. Get yours before supplies are exhausted.



R. L. Porter Grain Co.  
 & Doug Moore

**IDEAL FOOD STORES** Better Food for Less

**VALUABLE IDEAL COUPON**  
 YOUR CHOICE OF ANY ONE OF 30 18-KT. PLATED GOLD CHARMS ONLY **39¢**  
 WITH THIS COUPON AND DEAL OR HOME PROGRAM LAST ONE - EXPIRES SAT., APRIL 17, 1965

**FREE! SET OF 6 SURGICAL STAINLESS STEAK KNIVES**  
 WITH YOUR MAILER COUPONS AND PURCHASE OF MATCHING CUTLERY PIECES FOR ONLY 99¢ EACH START TODAY!

**DEL MONTE SLICED PINEAPPLE** 4 No. 1 1/4 \$1.00 Cans

**WHOLE HAMS** 49¢ Lb. 31/18 lbs. Avg.  
**SHANK PORTION** 39¢ Lb.  
**BUTT PORTION** 47¢ Lb.  
**CENTER SLICES** 89¢ Lb.

**GREEN ONIONS or FRESH RADISHES** 3 Bunches 17¢

**FLORIDA NEW POTATOES** 5 Lb. 49¢  
**TENDER CELERY HEARTS** Pkg. 33¢  
**EASTER LILIES** Full of Blooms \$1.98 Up

**COTTAGE CHEESE** 2-Lb. Ctn. 39¢  
**MIRACLE WHIP** WITH \$5.00 OR MORE PURCHASE Qt. 44¢  
**FOLGER'S COFFEE** 7-Lb. Can 79¢  
**FOOD CLUB COFFEE** 7-Lb. Can 69¢  
**ALL WHITE EGGS** 37¢ Doz.  
**TASTY ICE CREAM** 1/2-Gal. Ctn. 49¢  
**HI-C DRINKS** 3 46-oz. Cans 89¢

**SHRIMP** 49¢ Lb.  
**BONELESS COOKED HAMS** Lb. 89¢  
**BELTSVILLE TURKEYS** Lb. 49¢  
**BONELESS TURKEY ROAST** Lb. 99¢  
**SLICED BACON** 1-Lb. Pkg. 53¢

**SHARP CHEESE** 8-oz. Pkg. 43¢  
**SHARP CHEESE** 10-oz. Pkg. 57¢  
**SHARP CHEESE** 13 1/2-oz. Pkg. 69¢  
**Kraft Mild Cheddar** Lb. 67¢  
**Cranberry Cocktail** Qt. 59¢  
**Mandarin Oranges** 4 11-oz. Cans \$1.00  
**Pillsbury Flour** 5-Lb. Bag 59¢  
**Pillsbury Flour** 10-Lb. Bag 1.39  
**Salad Mustard** 9-oz. Jar 19¢

**Brown 'n Serve Rolls** 2 Pkg. 49¢  
**Hot Cross Buns** Pkg. of 6 39¢  
**Kraft Dressings** 8-oz. Btl. 43¢  
**Roka Dressing** 8-oz. Btl. 43¢  
**French Dressing** 8-oz. Btl. 29¢  
**1000 Island** 16-oz. Btl. 63¢  
**French Dressing** 16-oz. Btl. 47¢  
**Vanilla Extract** 2-oz. Btl. 59¢  
**Food Color Kit** Ea. 33¢

**COOKIES** 2 49¢ Bogs 89¢  
**CLING PEACHES** 3 2 1/4 Cans 79¢  
**COFFEE** SPECIAL LABEL 10-oz. Jar 1.29

**DREAM WHIP** 4 1/2-oz. Pkgs. 39¢  
**CREAM CHEESE** 8-oz. Pkg. 29¢  
**ORANGE JUICE** 5 6-oz. Cans \$1.00  
**VEGETABLES** 5 10-oz. Pkgs. \$1.00

"TOPS I COMMERICAL and Get The Most Home Top O' Texas

WE HAVE THE PL EXPERIENCE, AND C CING WE STAND O LEAVE THE DETAILS FREE ESTIMA COLLECT A I. W. TINNEY O Pampa, Texas

Zing into in a new



If you've been sitt your kind of car, at just your kind

Chevrolet. It's a bigger, m beautiful car this year. Wh is why that handsome silh ette could be mistaken for c costing a thousand—even t thousand—dollars more.

Chevelle. This one's got liv looks, spirited power, a sof ride—and remarkable ro atop a highly maneuver wheelbase. No wonder i today's favorite mid-size c

EXCEL C

120 MAIN STREET

Monday, April 22  
 of Pinto Beans  
 Diced Carrots  
 Slaw  
 Ham Bars  
 Bread - Butter  
 Tea or White Milk  
 Tuesday, April 23  
 Butter - Mustard  
 Cheese Sandwich  
 Corn  
 Patties  
 Kite Slices  
 Tomato Salad  
 Curry Short Cake  
 Tea or White Milk

visitors in the  
 home were Mr. and  
 Mrs. Walla Walla  
 Aunt of Mrs. Pipkin  
 also visited other  
 the Ernest Sluders  
 Lyrtle Fullbright in  
 spent an enjoyable  
 with dinner and  
 relatives and friends  
 and Sluders  
 to Houston to visit  
 W. C. Fullbright.



JENNA V. OWNBEY

Young Publications of Appalachia, Virginia has just released publication of an original volume of poetry by Jenna V. Ownbey of Spearman, Texas.

"TOPS IN VALUE"

COMMERCIAL and CHURCH BUILDING  
 Get The Most Home Per Dollar Invested  
 Top O' Texas Builder, Inc.

WE HAVE THE PLANS, BUYING POWER, EXPERIENCE, AND CAN ARRANGE FINANCING WE STAND ON OUR REPUTATION LEAVE THE DETAILS TO US.

FREE ESTIMATES CALL US  
 COLLECT AND ASK FOR

I. W. TINNEY OR JOHN CONLIN  
 Pampa, Texas Box 211 Mo 4-3542

I've had nearly 400 poems published prior to this first original collection which is entitled "LOUD-TRAILS."

Her poetry, indicative of this area of the country is both timely and appropriate, and this particular volume has been described by one authority as "poetry pertinent as today's headlines, as personal as yesterday's yearnings and as timely as tomorrow's temptations."

Mrs. Ownbey appeared recently on Spearman's TV and Radio Station program, "Staff Breakfast", and many of her poems have been read over the air by Cotton John of KGNC, Amarillo, and other Texas, Oklahoma and Louisiana radio stations. She is a past vice-president of The Texas Women's Press Association, a past state Poet Laureate, a graduate of West Texas University and held the dubious honor of being a director to a Cattlemen's Association. She has also been active in the Methodist Church, girl scout, Y.W.C.A., Order of the Eastern Star, Social Order of the B'eauceau and Daughters of the Nile. She is also an artist who works in both oils and water colors.

A highschool graduate of Dalhart, she and her husband have even children, and Mrs. Ownbey says, "The poems just grew while children, but my students are expected to memorize some of them."

The books are on sale at various book, gift and newspaper outlets throughout the entire Panhandle.

Rebecca Hutchison  
 Second In Essay Contest

The Hansford Soil Conservation District sponsored a Conservator Essay Contest in cooperation with Fort Worth Press Contest. The theme of this year's contest was "Conservation, Our Best Insurance." Rebecca Hutchison received a \$5.00 prize for having the best essay in Spearman, Freshman Class. Her essay along with other class winners were submitted to the State Contest.

Rebecca placed second in Region I which covers 55 Panhandle and South Plain Counties. She will be honored at the Regional Awards Banquet to be held in Dumas May 8th. She will receive a trophy in recognition of her achievement.



Golden Anniversary Celebrated By The E. F. Vanderburgs

Mr. and Mrs. E. F. Vanderburg celebrated their Golden Wedding Anniversary Sunday April 4.

A reception was held in the home of their son, and his wife, Mr. and Mrs. Fred Vanderburg of Pampa. A gold cake and yellow roses highlighted the table. Granddaughter of the couple presided at the silver coffee service and registered the guests.

Attending from Spearman were Mr. and Mrs. Vanderburg, two sons and their families, Mr. and Mrs. Everett Vanderburg, Nelda and Jack and Mr. and Mrs. Everett Vanderburg, Nelda and

Jack and Mr. and Mrs. Ellzey Vanderburg, Ernie Dee and Joe and Mr. and Mrs. A. W. Mobley.

Mrs. Carl Hutchison  
 Hosts Flower Club

Mrs. Carl Hutchison was hostess to members of the Dahlia Flower Club April 12.

Mrs. Riley, president, presided and was also program leader. The subject of the program being "Today's Miracle Drugs". A group discussion followed concerning new things in medicine and new methods of treatment.

Attending were Mesdames J. W. Davis, E. R. Hester, H. H. Crooks, Charles Gates, Earl Riley, F. J. Daily, Garrett Allen, I. P. Baggerly, J. E. Womble, Frank Davis and the hostess.

The next meeting will be April 26 in the home of Mrs. H. M. Shedeck with Mrs. E. D. Clement as program leader.

The Way I C It!

ROBERT CORDES, PASTOR FAITH & OSLO LUTHERAN

Robert Cordes, Pastor OSLO & FAITH LUTHERAN "And he came up to Jesus and said 'Hail Master' And he kissed Him. (Matt 26:49)

We wonder what must have gone through the minds of both Jesus and Judas. Judas probably kissed Jesus on the cheek, and both knew the kiss was not meant as an expression of love. It was "The traitor's kiss." It is difficult to imagine anything more revolting. Judas could not have been happy about it even though it brought him thirty pieces of silver. His later action showed his despair.

This incident shows how low a man can stoop. It also shows again the amazing love of Christ. Jesus was grieved, not because of what the kiss did to Him but because of what it did to Judas.

In a last minute effort to reach Judas with His compassion, Jesus still called him friend. The greatest treachery man has ever known and the greatest love God's love, face to face. And Easter showed that the victory was on the side of love.

But what a terrible thought that man can be a Judas and not avail himself of that love! How have you betrayed your Lord. Not with a kiss I'm sure, but in many other ways. You have sinned against Him in thought and word as well as in deed or action. None of us stands before Christ perfect. We have all fallen short in sin and are found guilty of breaking God's law.

But Jesus went on to die for all sin. Even Judas could have found peace and forgiveness if he had gone to Jesus instead of working out his own solution-hanging. Let each of you go to Jesus this Easter and see there the greatest act of love you have ever known-God dying to forgive your guilt and sin. God there lets to restore you to His saving presence.

Lord, we thank you that you do love us even though we have betrayed you. Grant that we may respond to your love. May none of us think we have never betrayed you-for when we think his, we are admitting we do not need your forgiveness. Help us not to reject your love.

Hospital News

Hansford Hospital patients, are: Bil Miller, Marie Beck, Ora Lee Widner, Georgia Horry, Dorothy Nye, Rose Cummings, Joe Novak, Joyce Childress, Pearl Giddens.

Patients dismissed were: Glen Arnold, June Galbreath, Jean Holland, Louise Vanderburg, Lonnie and Johnnie Williams, John Waggoner, Sherry Sasser, Susan Mitts, Althia Morse, Lola Stuck, Alen McCloy, Henry Tracey, Hazel Kidd.

Mr. and Mrs. Lawrence Nye of Morse are parent of a daughter, Dianna Marie born April 8 at 1:06 a.m., weight, 6lb. 9oz.

Mr. and Mrs. Gordon Cummings re parents of a 3 lb. 12 1/2 oz. daughter, Penny Sue born at 6:40 a.m. April 10.

Mrs. Gordon Parrish visited in Lubbock recently with her son and family, the Jerry Parrishes. Mrs. Parrish Green accompanied Mrs. Parrish and visited friends and relatives in Lubbock.

Mr. and Mrs. Kiff White returned home Sunday after a fishing trip to Falcon Reservoir.

Mrs. Sonny Nollner and Mrs. E. E. Oakes visited from Sautrday until Tuesday morning in Stephenville with Mrs. Oakes brother and sister.

ins  
 15  
 89c  
 89c  
 49c  
 99c  
 53c  
 19'  
 4'  
 9'  
 9'  
 7'  
 85c  
 73c  
 E  
 F  
 G  
 H  
 I  
 J  
 K  
 L  
 M  
 N  
 O  
 P  
 Q  
 R  
 S  
 T  
 U  
 V  
 W  
 X  
 Y  
 Z  
 100

Zing into spring!  
 in a new Chevrolet



If you've been sitting tight waiting for just your kind of car, with just your kind of power, at just your kind of price—wait no longer!

**Chevrolet.** It's a bigger, more beautiful car this year. Which is why that handsome silhouette could be mistaken for cars costing a thousand—even two thousand—dollars more.

**Chevy II.** No car so trim has a right to be so thrifty. But thrifty it is, with money-savers like brakes that adjust themselves and a long-lived exhaust system.

**Corvair.** This one's got lively looks, spirited power, a softer ride—and remarkable room atop a highly maneuverable wheelbase. No wonder it's today's favorite mid-size car.



Zing into spring in a new Chevrolet, Chevelle, Corvair, Chevy II or Corvette

**EXCEL CHEVROLET COMPANY**  
 120 MAIN STREET, SPEARMAN Phone 659-2541

Attend Church Sunday

- Sacred Heart Catholic Church  
 905 S. Roland St. P.O. Box 1057  
 Spearman, Texas  
 Rev. Ladislaus Wolko, Ph. M.
- Apostolic Faith Church  
 8th & Dresden — Spearman  
 V. E. (Hap) Blythe
- First Baptist Church  
 Rev. Luther M. Berry, Pastor  
 123 S. Bernice — Spearman
- Assembly of God Church  
 Rev. Vance Barker, Pastor  
 401 N. Bernice — Spearman
- Church of Christ  
 Charles Milner, Preacher  
 121 S. Haney — Spearman
- First Christian Church  
 Rev. W. Graham Pugh, Pastor  
 29 S. Bernice — Spearman
- Union Full Gospel Church  
 Rev. George Bollinger, Pastor  
 23 S. Endicott — Spearman
- First Methodist Church  
 Rev. Charles C. Gates, Minister  
 407 S. Haney — Spearman
- First Presbyterian Church  
 Everett H. Cain, Jr., Pastor
- Pentecostal Holiness Mission  
 Earl D. Withers  
 Community Bldg. — Spearman
- Fellowship Baptist Church  
 Rev. W. S. Herring, Pastor  
 11th & Archer — Spearman
- Spearman Lutheran Mission  
 Robert Cordes, Pastor  
 Farm Bureau Bldg.—Spearman



This advertisement sponsored by

- Boxwell Bros. Funeral Home  
 Flower Shop — Spearman
- Consumers Sales Company  
 Foster Hill
- First State Bank  
 Federal Deposit Insurance Corporation Members
- Spearman Rexall Drug  
 Orville Brumett
- Spearman Equity Exchange  
 E. J. Copeland
- R. L. Kleeberger, M. D.  
 16 S. W. Court
- R. L. McClellan And Sons  
 Case Dealers
- Anderson Irrigation Drilling  
 Doc Anderson and Employees

SPEARMAN  
 INDUSTRIAL ENGINES  
 IRRIGATION ENGINES  
 For Immediate Delivery  
 FORD  
 WAUKESHAS

INTERNATIONALS, CHRYSLERS, OLDSMOBILE, G.M.C. 702 & 478 CHEVROLET

Sales and Service  
 Located at 1000 West Seventh Street  
 One Block West of Standard Service Station on Highway 15  
 Phone 659-2841

# ATTENTION:

## Sound Farm and Ranch Operators

The Amarillo Production Credit Association Offers These Advantages:

1. Agricultural credit specialists -- dealing ONLY in Credit to Agriculture.
2. Low cost loans -- present rate 6 per. cent
3. Simple intrest -- paid only on the outstanding balance.
4. A local corporation -- owned & controlled by North Plains Farmers & Ranchers.

Now Maintaining a branch office in Dumas  
425 E. First (The Borger Highway)  
PHONE 935-5858

See The

### AMARILLO PRODUCTION CREDIT ASSOCIATION

"a credit to Agriculture"

JAMES VAN PELT, Field Office Manager

## EASTER ... THE FLOWER DAY



**E** is for EVERY FLOWER at EASTER ... and we have them  
**A** is for ALWAYS ORDER EARLY  
**S** is for SEND BY WIRE ... We wire and call anywhere  
**T** is for TOPS IN QUALITY ... and lasting beauty.  
**E** is for EASY SHOPPING ... We are as near as your phone  
 is for REMEMBER TO ORDER NOW.

# Boxwell Brothers

FLORISTS



"JESSIE" the wonder elopphant will be featured at the Miller Bros. Circurama that will be in Spearman for two days April 16, and 17th. Sponsored by the retail merchants and business men of Spearman. The circurama will be FREE to the public young and old with performances Friday at 7:00 p.m. and 5:00 p.m. and at 10:30 a.m. and 3:30 p.m. on Saturday.  
 The Retail business men at the present are giving away dis-

count tickets for the rides permitting children to ride at a reduced rate. Rides will be 25c each and the reduced coupons of 10c each can be picked up from the stores participating in the program.

The Circurama will be located in the street, Northwest of the City Hall.

Be sure and see the Miller Bros. Circurama in Spearman for two days Friday and Saturday.

### Kimberly Jr. Study Club Is Awarded Merit Certificate

The Kimberly Jr. Study Club of Spearman has been awarded a Certificate of Merit by The Sears-Roebuck Foundation for its participation in the 1964-1966 Community Improvement Program. The program is co-sponsored by the Foundation and The General Federation of Women's Clubs.

"More than \$75,000 will be awarded to member clubs participating in the program, and the Kimberly Jr. Study Club could be the winner of the top national award of \$10,000," said Jack Worley, Spearman representative of the Foundation.

In presenting the certificate to Mrs. Doyle Jackson of the Kimberly Study Club, Worley congratulated all the club members for their interest in making Spearman an even better place in which to live.

The Texas Federation of Women's Clubs has as its goal one hundred per cent participation in the 1964-1966 program by its member clubs.

### Rainbow Girls Elect Officers

The advisory board of the Rainbow Girls met April 6, in the new Masonic Hall with the following board members present: "Amets" Snarks, Worthy Matron; Don Hendricks, Worthy Patron; Hazel Wilbanks, Mary Brock, Preston Scott, Marjorie Collard, Ceril Batton, Nina Hendricks, Coy Palmer, Joyce Lackey, Past Mother Advisor and Faye Palmer, Present Mother Advisor.

Officers were elected for the coming year: Chairman of the board, Marjorie Collard; Secretary, Joyce Lackey; Refreshment Chairman, Hazel Wilbanks; and Publicity Chairman, Nina Hendricks.

Meeting dates were set for the board for the first Tuesday of each month at 7:30 at the new Masonic Hall.

### Shine Club Easter Dance

The Annual Hansford Shrine Club Easter Dance will be held Saturday, April 17, at 9 p.m. in the Spearman Memorial Building. John Cannon and Orchestra from Perryton will furnish the music.

Shriners may secure their tickets at the J. L. Brock Insurance office, or from Ceril Batton.

### Waka PTA To Install Officers

Waka PTA will meet April 19 Monday night, at 7:30 at the Waka School Cafetorium. Installation of new officers will be held under the direction of Mrs. Herman Wiebe, program chairman. Social and gym supervisors are Mr. and Mrs. Eldon Gurley, Orville Crain, and David Bursier.

Dr. Wilber Fullbright, Assistant Dean at Boston Mass., was guest Sunday, April 3, in the home of his mother, Mrs. Myrtle Fullbright. Dr. Fullbright was on his way to Dallas on Business & stopped off to visit with his mother & family for the day.

## Women's Scratch Bowling League Being Formed

The Women's Scratch Bowling League is in the process of being formed. All interested ladies are asked to please sign up at Bowl-Mor Lanes or call Jo Larson 659-2004 or Jane Meek at 659-2138.

If enough ladies sign up there will be an afternoon and evening league formed.

Plans are to begin bowling the last week in April.

Mr. and Mrs. Dwight Jackson and Ken of San Jon, New Mexico were week-end guests in the home of Mr. and Mrs. Marcus Larson and Dickie Robinson.

Mr. and Mrs. Leslie Banks, daughter of Mrs. Myrtle Fullbright, visited her mother last week. The Banks are from Hardesty, Oklahoma.

## NOTICE

The First State Bank Will be Closed

Wednesday April 21st.

## San Jacinto Day

## FIRST STATE BANK

Spearman, Texas

Member F.D.I.C.

## Charlene Bulls

INTERIOR DECORATOR  
659-3202  
1105 Townsend  
Spearman, Texas



# B-52

TOP YIELDER IN HIGH PLAINS RESEARCH PERFORMANCE TESTS IN 4, 3, AND 2 YEAR TESTS.

EXCEL B-52 WILL GIVE MAXIMUM YIELDS IN IRRIGATED AREAS!

EXCELLENT STANDABILITY

## We Also Have These Other VARIETIES of EXCEL

- 505 - A GOOD PRODUCER ON DRYLAND
- 606 - A GOOD IRRIGATED PRODUCER, IMMUNED TO HEAD SMUT AND HAS GOOD STANDABILITY
- 707 - HIGH YIELDING IRRIGATED HYBRID SORGHUM COMPARABLE TO TEXAS 660
- CHOW-MAKER - A SORGHUM-SUDAN GRASS HYBRID FOR GRAZING, SILAGE AND GREEN CHOP

WE ALSO CARRY HIGH YIELDING FRONTIER Hybrid Seeds

CERTIFIED 7078

OTHER OPEN POLLINATED VARIETIES

# R. L. McClellan Grain Co., Inc.

## ANTHONY ELECTRIC

Industrial Commercial and Home Wiring. Heating & Air Conditioning. Wholesale Light Fixtures and small appliances.

INSURED and BONDED

L. L. ANTHONY  
Phone Shopping Center  
Box 727  
Phone 659-2441  
Spearman, Texas

## B. M. A.

INSURANCE

E. K. Snider

Canyon, Texas

Life, Hospital A.M. Junior Accident

Hansford Lodge

1040

A.F. & A.M.

Regular Communication 2nd and 4th Monday of each Month

Don Hendricks, W. M.  
by Leo Uptergrove, Secy.

AMBULANCE

FLOWERS

Number

Dial 659-2212

SPEARMAN, TEXAS

For Your INSURANCE NEEDS

See Your FARM BUREAU AGENTS

Tommy Gooch

Zack B. Fisher

Phone 659-3131

Spearman, Texas

Boxwell Bros.

Funeral Home

and Flower Shop

24-Hour Phone 659-2212

Spearman, Texas

E. C. GREENE

Real Estate

Loans

Insurance

Phone 659-2587-Box 148

Spearman, Texas

D. E. Hackley

PODIATRIC, PHYSICIAN

AND SURGEON

701 S. Roland Street

Office Hours: Week Days

9-12 and 1-5

Saturday: 9-12

Phone

Home 659-2385

ANIMAL HOSPITAL AND CLINIC

West of Spearman

Phone 659-2100

10 a. m. to 5:00 p. m.

EXCEPT SATURDAY

B. RINKER, D.V.M.

Dr. F. J. Daily

DENTIST

18 S.W. Court St.

Phone 659-2212

Spearman, Texas

CL/ FEE  
C:at  
for  
cha  
of  
are  
rate  
---  
G  
---  
SEC  
---  
Look i  
knowir  
safe.  
Insurac  
erage  
hurry  
FR  
Call 6  
DR-22  
AMAR  
PORTA  
on yo  
you.  
Phone  
er  
FOR S/  
and  
Weste  
Ph. F  
FOR S  
joining  
electrici  
town; P  
Ceil Cra  
FOR SAL  
Lakes tr:  
Call 659-  
FOR REF  
Wilmeth  
month. In  
Co., 315  
FOR SAL  
trailer ho  
ed, washe  
Call 659-24  
FOR  
LOT 4 B  
See  
FIR:  
FOR SALE  
gas rat  
ion. Phone  
SAVE Big  
upholster  
tre. Rent  
SPEARMA  
HELP W  
Motel. App  
WANTED  
Service est  
300 custom  
per month  
Write C.  
P. O. Box  
nessee.  
Card  
I wish to  
to express  
the cards,  
all the tho  
my confim  
May God E  
son for you

# ANTHONY ELECTRIC

Commercial and Industrial Wiring, Heating & Air Conditioning, Wholesale Light Fixtures and small appliances.

**INSURED and BONDED**

**L. I. ANTHONY**  
Main Shopping Center  
Box 772  
Spearman, Texas  
Phone 659-2441

# B. M. A. INSURANCE

E. K. Snider  
Canyon, Texas

Life, Hospital A-M, Junior Accident

# Hansford Lodge 1040 A.F. & A.M.

Regular Communication 2nd and 4th Monday of each Month

Dr. Hendricks, W. M.  
Dr. L. Uptergrove, Secy.

# AMBULANCE FLOWERS

Number Dial 659-2212  
SPEARMAN, TEXAS

# For Your INSURANCE NEEDS See Your FARM BUREAU AGENTS

Tommy Gooch  
Zack B. Fisher  
Phone 659-3131  
Spearman, Texas

# Oxwell Bros.

Funeral Home and Flower Shop  
Night Phone 659-2212  
Spearman, Texas

# E. C. GREENE

Real Estate Loans Insurance  
Phone 659-2587 - Box 143  
Spearman, Texas

# D. E. Hackley

PODIATRICAL, PHYSICIAN AND SURGEON  
701 S. Roland Street  
Office Hours: Week Days 9-12 and 1-5 Saturday: 9-12  
Phone Home 659-2285

# ANIMAL HOSPITAL AND CLINIC

Southwest of Spearman  
Phone 659-3100  
9 a. m. to 5:00 p. m.  
EXCEPT SATURDAY  
B. RINKER, D.V.M.

# Dr. F. J. Daily

DENTIST  
10 S.W. Court 96  
Phone 659-2223  
Spearman, Texas

**CLASSIFIED ADV. RATES EFFECTIVE MAY 1, 1964.**  
Classified ads 4 cents per word for each insertion with minimum charge of 10 cents. Minimum of 75c for classified ads that are charged. Blind ads, double rates.

**CUMMINGS Refrigeration And Air Conditioning**  
Phone 659-2441  
Phone 659-2721  
**Gordon Cummings**

**WILCOX FLOWERS AND GREENHOUSE**  
BEDDING & POTTED PLANTS  
911 S. Haney St.  
Phone 659-3038  
Spearman, Texas

**SEE AND SMILE**

Look into your future and smile, knowing that things look pretty safe, thanks to your modern insurance program. If your coverage isn't what it should be, hurry down to John R. Collard's

**Collard Jr.**  
INSURANCE REAL ESTATE FARM LOANS  
Phone 659-2501  
407 DAVIS ST. PO BOX 476  
Spearman, Texas

**Services**  
**FREE REMOVAL OF DEAD STOCK**  
Call 659-2420 in Spearman or DR9-2291 in Amarillo Collect  
**AMARILLO RENDERING CO.**  
No 21-rtm-e

**PORTABLE DISC ROLLING**  
on your farm. Prices to suit you. Satisfaction guaranteed.  
Phone 659-3474. Harold Shaver 41-rtm

**For Sale**  
**FOR SALE:** New lake pump and aluminum pipe. Pat Westerfield, Gruver, Tex Ph. Fireside 7-2700. 44-rtm

**FOR SALE:** Tracts for sale, joining Spearman, with water, electricity etc. Also lots in town. 2 lots near grade school. Cecil Crawford, Box 96. (No. 36 RTN e)

**FOR SALE:** 1957 2 bedroom Great Lakes trailer home 8x48 Terms Call 659-2857. 13RTN

**FOR RENT:** Office for rent in Wilmet Building, \$50.00 per month. Inquire at Wilmet Cattle Co., 215 S. Main. 17-RTN

**FOR SALE:** 10x48 ft. furnished trailer home, 2 bedroom, carpeted, washer and air conditioner. Call 659-2497. 19 RTNc

**FOR SALE:** Nice lot SIZE 50 x 140 PAVING PAID! LOT 4 Blk. 11 Reeves addition See C. A. GIBNER FIRST STATE BANK

**FOR SALE:** Completely automatic gas range. In excellent condition. Phone 659-2623. 19-3tp

**SAVE Big!** Do your own rug and upholstery cleaning with Blue Lustre. Rent electric shampooer \$1. **SPEARMAN HARDWARE**

**Wanted**  
**HELP WANTED:** at Patton Motel. Apply in person. 19 1tc

**WANTED MAN OR WOMAN** to Service established Watkins Route 300 customers. Over \$400 average per month and up. No lay-off per month and up. Write C. R. Ruble, Dept. A-2, P. O. Box 2447, Memphis, Tennessee. 20-1TP

**Card of Thanks**

I wish to take this opportunity to express my many thanks for the cards, flowers, visitors and all the thoughtful deeds during all the confinement in hospitals. May God Bless each and every one for your kindness.  
Vernie Rosson  
20-1TC

## FOR RENT

**FOR RENT:** Sleeping Room outside entrance, private bathroom, and furnished. Call 659-2956 after 6:00 p.m. or before 9:00 a.m. 15 S. Evans 9TN-NC

**LOST:** Yellow long haired dog with tags. Answers to the name PRUSSIE. Anyone knowing the whereabouts, NOTIFY MRS. GUFFEY at 714 S. BERNICE. 20-1TP

## AUCTION

Due to ill health, I will sell, going public auction to the highest bidder,  
**Saturday, April 17 At 2:00 P.M.**

This includes one acre and 3 buildings. Auction building is 2 years old Quonset fully insulated, 40 ft X 70 ft. A two bedroom house and storage building. 2 miles south of Stinnett, 10 miles from new Canadian Dam site, on busy highway. Building may be adapted to any type business. Will Send Pictures on Request.

**Ford Garrett**  
OWNER & AUCTIONEER  
BOX 279 STINNETT, TEXAS  
PHONE TR 8-3941

## HAND MADE "BOOTS" AND "SHOES"

**Leon Bowling Spearman**

**Complete LAWN SERVICE**  
NEW OR OLD  
**Sprinkler System's**  
LEVELLING, GARDEN PLOWING AND  
POST HOLE DIGGING  
CALL 435-4970  
Perryton, Texas

## DISTRIBUTORSHIP

**Major Brands Vacuum Cleaners**  
Spearman and Surrounding Territory  
WRITE  
Vacuum Cleaners  
1411 North Main, Borger, Texas

## NOTICE

**The Retail Credit Corporation has established a collection department. This service is available to all business and professional men.**  
**Retail Credit Corp.**  
Phone 659-3311 - 307 Davis  
SPEARMAN, TEXAS

## LEGAL NOTICE

**CITATION BY PUBLICATION THE STATE OF TEXAS**  
To: ANNA NELSON, LEONARD NELSON, AGNES NELSON DAHLMAN, and husband WILLIAM DAHLMAN, ALMA NELSON MILLER, and husband CHARLES MILLER, and NORMAN A. NELSON. Defendant, Greeting:  
**YOU ARE HEREBY COMMANDED** to appear before the Honorable District Court of Hansford County at the Courthouse thereof, in Spearman, Texas, by filing a written answer at or before 10 o'clock A. M. of the first Monday next after the expiration of forty-two days from the date of the issuance of this citation, same being the 3 day of May A. D. 1965, to Plaintiff's First Amended Original Petition filed in said court, on the 19 day of March A. D. 1965, in this cause, numbered 1387 on the docket of said court and styled NASH BROTHERS IMPLEMENT CO., Plaintiff, vs. Anna Nelson, Leonard Nelson, Agnes Nelson Dahlmann, and husband William Dahlmann, Alma Nelson Miller, and husband Charles Miller, and Norman A. Nelson, Defendant.  
A brief statement of the nature of this suit is as follows, to-wit:  
Suit on sworn account for labor, material and services furnished in reworking and drilling irrigation wells for Defendants.  
As is more fully shown by Plaintiff's Petition on file in this suit. If this citation is not served within ninety days after the date of its issuance, it shall be returned unserved.  
The officer executing this writ shall promptly serve the same according to requirements of law and the mandates hereof, and make due return as the law directs.  
Issued and given under my hand and the seal of said court at Spearman, Texas, this the 19 day

of March A. D. 1965.  
Attest: Keesee C. Richardson  
Clerk, District Court Hansford County, Texas, By Deputy.

((SEAL))

## CONTRACTOR'S NOTICE OF TEXAS HIGHWAY CONSTRUCTION

Sealed proposals for constructing 157.186 miles of seal coat.  
From Spearman to FM 289, Fr SH 136 in Gruver to SH 282, Fr FM 289 to SH 136, Fr. Darrouzette to 3.2 Mi. E., Fr. Ochiltree Co Line to 8.3 Mi. E., Fr. Higgins to SH 305, Fr. Higgins to Hemphill Co. Line, Fr. Lipscomb Co. Line to 5.9 Mi. S., Fr. SH 15 to Lipscomb, Fr. Lipscomb to Hemphill Co. Line, Fr. Lipscomb Co. Line to Glazier, Fr. Perryton to 5.2 Mi. E., Fr. Hansford Co. Line to SH 15, Fr. Hutchinson Co. Line to FM 289, in Gruver, Fr. SH 15 to 3.8 Mi. E., Fr. Oklahoma St. Line to 5.6 Mi. S., Fr. SH 15 to Oklahoma S. Line, Fr. SH 136, W through Morse, Fr. Hansford Co. Line to FM 1290, Fr. Sherman Co. Line to FM 1262, Fr. FM 377 to 3.0 Mi. S., and Fr. SH 15 at Follett to Oklahoma St. Line, on Highway No. SH 282, FM 289 Loop 84, SH 15, SH 213, FM 1453, SH 305, FM 377, SH 136, FM 281 FM 1265, FM 1454, FM 1775, FM 2349, FM 2711 and FM 2741, covered by C 308-2-13, C 308-2-14, C 308-3-8, C 355-1-20, C 355-2-16, C 460-1-9, C 460-2-4, C 460-3-4, C 582-1-11, C 582-2-8, C 582-3-4, C 790-8-8 C 791-3-7, C 791-5-7, C 794-7-5, C 1337-1-7, C 1339-1-3, C 1733-1-4, C 2404-1-4, C 2404-2-2, C 2725-1-3, and C 2801-1-2 in Hansford, Lipscomb, Hemphill, Ochiltree, Hutchinson and Sherman Counties will be received at the Highway Department, Austin, Until 9:00 A.M. April 23, 1965, and then publicly opened and read.

Plans and specifications including minimum wage rates as provided by Law are available at the office of L. K. Cantrell, Resident Engineer, Canadian, Texas, and Texas Highway Department, Austin. Usual rights reserved. 19-2TC

## STATE OF TEXAS COUNTY OF HANSFORD NOTICE OF EXECUTION SALE

By virtue of a pluries execution issued out of the United States District Court for the Northern District of Texas, Amarillo, Texas, on a judgment rendered in said court on the 26th day of June, 1964, in favor of Massey Ferguson, Inc. and against the said Arthur Thoreson, in the case of Massey-Ferguson, Inc. against Arthur Thoreson, No. CA-2-63-110 in such court, I did on the 26th day of March, 1965, at 11:00 o'clock A. M. levy upon the following described tract or parcel of land situated in the County of Hansford, State of Texas, as the property of the said Arthur Thoreson, to-wit:  
All of the South One-Half (S/2) of Section No. Sixty (60), in Block "P", H&GN - Ry. Co. Survey, Hansford County, Texas, containing 320 acres, more or less,  
being the name by which said land is generally known, and on the 4th day of May, 1965, being the first Tuesday of said month, between the hours of ten o'clock a. m. and four o'clock p. m. on

said date, at the Courthouse door of said County. I will offer for sale and sell at public auction, for cash, all the right, title and interest of the said Arthur Thoreson in and to said property.  
DATED at Amarillo, Texas, this 26th day of March, 1965.  
ROBERT I. NASH, U. S. Marshal, Northern District of Texas, By Glen Bevers, Deputy 19-2Te

## So-You're Going To Drill A Well

"I want to drill a well; what do I have to do?" These are familiar words in all the county offices of the High Plains Under-ground Water Conservation District. And if it doesn't rain, these words will likely be repeated more and more often.

The land owner or agent must file application with the High Plains Under-ground Water Conservation District before drilling a new well or replacing an old well. When selecting a well site, keep in mind the spacing requirements. Your site must be 400 yards or more, from an existing irrigation well to drill an 8-inch well; 300 yards for a 6-inch, 250 yards for a 5-inch and 200 yards for a 3-inch or 4-inch well.

After selecting a location for the proposed well, distances to the nearest two non-parallel property lines - that is, north or South and east or west - must be measured. Also measure the distances from your site to the three nearest irrigation wells within a quarter-mile radius. Take these measurements, along with the legal description of your property, to your local county office. Your County secretary will begin the processes necessary for drilling your well.

Without the above mentioned information, your county secretary will be unable to help you. Many landowners ask why the measurements and information must be exact. The answer is relatively simple. It offers the same protection to ALL of the people.

If you go to get a permit and your neighbor is virtually following on your heels, also to get a permit, how can he know you have chosen a well site and its location?  
It is up to you to provide the Water District with exact information; then it is up to the Water District to do everything in its power to help you protect your investment.

## F.H.A. Members Have Eventful Week

**F.H.A. MEMBERS HAVE EVENT**  
National Future Homemakers of America Week, April 6-10 was observed in the local high school chapter of F.H.A. The week included many varied activities planned by the club and their advisor, Mrs. Frances Hudson.  
A different activity for each day of the week kept the club members busy. Sunday, twenty-one girls attended services together at the Catholic church. On Monday, each girl observed the Color Day by wearing red and

white.  
Communications Day was held on Tuesday. Linda Lesly, Dorothy Smith, Susan Hutchinson, Shirley Ayers, and Kyra Crum appeared on "Staff Breakfast" where they were interviewed by Coy Palmer, and discussed F.H.A.  
Wednesday, the entire student body participated in the No Grip Day. Anyone heard griping had to wear a sign proclaiming that he was a "griper."  
On Thursday the girls baked cookies and took them to Pioneer

Palmer presented several musical pieces. A short play was given by Miss Pat Howard, Miss Dorothy Roden, Mrs. Ed Mundy, Mrs. Russell Townsend and Mrs. Coy Palmer.  
As a proper close for the week the girls observed a Help Mom Day on Saturday.  
Mr. and Mrs. Richard Kingsley were in Gainesville, April 5, attending a funeral of Mrs. Kingsley's Brother-in-law, Mr. W. A. Dill or Gainesville.

white.  
Communications Day was held on Tuesday. Linda Lesly, Dorothy Smith, Susan Hutchinson, Shirley Ayers, and Kyra Crum appeared on "Staff Breakfast" where they were interviewed by Coy Palmer, and discussed F.H.A.  
Wednesday, the entire student body participated in the No Grip Day. Anyone heard griping had to wear a sign proclaiming that he was a "griper."  
On Thursday the girls baked cookies and took them to Pioneer

**WATCH REPAIR**  
**48 Hour Service**  
**JEWELRY REPAIR**  
**Diamond Setting**  
**HARPS JEWELERS**  
GUARANTEED  
310 South Main, Phone 659-2700

**Attention Mr. Farmer!**  
**145 GZ WAUKESHA ENGINES**  
**PRICE \$1495**  
**MATHIS IRRIGATION ENGINES**  
With 9.2 Compression - Completely Rebuilt With New Parts - Guaranteed - Ready to Pump  
408 E. 6th. Plainview, Texas Day Phone CA3-2634  
Night Phone CA4-4670 and CA4-4050

## COMMUNICATIONS Your Tool for Progress



**Imagine a telephone becoming a teacher!**

In a case we know of, an automobile dealer uses our **SPEAKERPHONE** as a valuable and effective teaching instrument to train his salesman. A salesman calls a customer and delivers a sales talk, with other salesmen listening to both voices via our **SPEAKERPHONE**. Afterward, sales talk and customer response are reviewed and discussed for the benefit of all. Here is still more evidence that in this modern age Communications can be your Tool for Progress. For full information about our many communications services, please call our Business Office.

**GENERAL TELEPHONE**

**An Olds 88 has everything going for it**  
(including many of America's most particular car buyers!)



- **DELTA 88** Newest, most luxurious of the all-new 88s. Delta totes up to 370 high-stepping horses packaged in a Super Rocket V-8 - and the glamor to match its go!
- **DYNAMIC 88** The most popular Olds of all comes on bigger than ever with crisp new styling and smart new interiors... and a 425-cubic-inch Super Rocket V-8 standard!
- **JETSTAR 88** Here's another big 'n' bruvny full-size Olds 88... complete with easy-riding 123-inch wheelbase and a price that starts below 30 models with low-price appeal!

**'65 OLDSMOBILE**  
Look to Olds for the New!

**Excel Chevrolet Company - 120 Main Street**

**PLEASE... don't buy a CHEAP TIRE!**

**EXTRA SAFETY**  
extra-strength miracle nylon cord with an extra ply for security.

**WIDE TREAD**  
buttressed shoulders give you greater stability; more traction.

**EXCLUSIVE BRUTYN**  
special compounding means the toughest tread on the road - extra long mileage.



**PENNSYLVANIA TURNPIKE PREMIUM 440 TIRES**



**DAVIS OIL CO.**



Wildlife Habitat on Vera B. Wroten Ranch. Trees for cover and water have been provided for wildlife. Area has been fenced to protect from grazing.

**Mrs. Vera Wroten Winner In Wildlife Conservation**

Mrs. Wroten has won the State Fort Worth Press Awards Contest for outstanding work in con-

serving wildlife on her ranch southwest of Spearman. She will be honored at the awards banquet in Fort Worth to be held May 1st. A plaque will be awarded to her for her outstanding work.

With Soil Conservation technical assistance Mrs. Wroten has developed several wildlife habitats that provide food, water and protection for dove and quail. The areas are fenced out to protect them from grazing. Burch piles have also been located at strategic areas throughout the ranch. She plants maize with a hand garden slow to provide food. Maize is scattered or placed in feeders which are filled at all times. Water is provided from nearby vinomil in the high plains there is very little cover to be found naturally, so habitat and food must be provided by man. Mrs. Wroten says wildlife just seems to flock to her place.

She is planning to add to wildlife areas this year by planting more wild plums for cover and food.

The citizens of Hansford County owe a great debt to her. Mrs. Wroten is paving the way in Wildlife Conservation.

**Holt News**

Did you know: Easter is the springtime religious festival which honors the resurrection of Jesus: The beautiful white Lily is used to decorate church alters as a symbol of purity and light.

Mrs. Bertha Jenkins was a week guest of her friends, Mr. and Mrs. Clifford Finney of Cheney, Kansas.

Mr. and Mrs. Charles Davis were Sunday guests of the Norman Swinks at Perryton.

Mrs. Mabel Edwards was hostess to the Ruth's Sunday School class of the First Baptist church, Tuesday night April 6. Mrs. Edwards presided over the meeting and the opening prayer was given by Mrs. Sadie Hoskins. The devotional was given by Mrs. Bill Gandy. A social followed and refreshments were served to Mesdames: Rex Sanders, Bill Gandy, Sadie Hoskins, Bertina Jenkins, Maude Rossen and the hostess Mabel Edwards.

Week-end guests of Mr. and

Mrs. Richard Gaines were Mr. and Mrs. Gary Abraham and family of Elkhart, Kansas.

Saturday dinner guests of the Travis Regers were Mr. and Mrs. Lewis Williams and family of Stinnett.

Mr. and Mrs. Ted Berry and family of Texhoma, Oklahoma were Sunday afternoon callers of Mr. and Mrs. Vernie Rosson of Spearman.

Carroll J. Richards and boys of Ft. Hood, were Saturday night guests of Mr. and Mrs. Wesley Jenkins. Steve will spend a week with his grandparents and have a tonsil operation.

**Mrs. Kenneth Evans Hosts Study Club**

The Spearman Study Club met in the home of Mrs. Kenneth Evans April 5.

Mrs. DeArmond, president, presided.

Mrs. Sheppard reviewed the book "Final Verdict" by Norm Rogers.

Plans were made for a Friendship coffee to be held May 7 in the Methodist church.

Attending were Mesdames Dor DeArmond, Fay Martin, Bill Partridge, Beal Sheppard, Bill Beatright, Jimmie Shielcknight, Jimmie Verno, Wilbur Hull James Pendergraft and the hostess.

**Oak Leaf Clusters Awarded Chief Donald Scott**

U. S. FORCES, VIETNAM (AHTNC)—Army Chief Warrant Officer Donald R. Scott, whose parents, Mr. and Mrs. Preston Scott, 1002 Dressen, Spearman, Texas, received the first and second Oak Leaf Clusters to the Air Medal March 31 while serving with the U.S. Army Support Command, Vietnam.

Scott received the award for meritorious achievement while engaged in aerial support of ground forces of the Republic of Vietnam.

An Oak Leaf Cluster is given for each additional award of the medal after the initial presentation.

The support command is an Army organization that advises the armed forces of the Republic of Vietnam on training, the use of equipment and tactical operations.

The 20-year-old officer, a helicopter pilot, entered the Army in February 1955 and was last stationed at Fort Riley, Kansas. He was graduated from Perryton High School in 1953.

**Square Yer Sets**

The Spearman Do-Si-Do Square Dance Club held their regular dance in the Community Building Saturday, April 10, 1965.

A most enjoyable evening was spent dancing to the calls of Mr. Robert Adamson. It was a pleasure to have representatives from the Dumas and Guyton, Okla., clubs to be in attendance for the evening.

A business meeting, held before the dance, was a discussion for the forth-coming celebration dance to be May 4, at which Bob Parrish from Sinclair, Wyoming, will be the caller.

**New Breakthru Hybrid for the Great Plains**



**DEKALB F-65**

NEW De Kalb F-65 Yield Breakthru variety is a short-stalked, full-season irrigation hybrid for the Southern Great Plains area. It is especially adapted to Texas High Plains irrigated conditions. Has bred-in smut tolerance—is short-stalked and produces big heads of dark, red grain.



Planted by More Farmers Than Any Other Brand

R. L. Porter Grain Co. & DOUG MOORE



The city of Spearman, Texas has been over-run with newsmen Monday and Tuesday. For the first time in the city, pictures have been sent by telephoto machine from Spearman. United Press International set up their headquarters in the Spearman Re-

porter office and has been sending pictures by telephoto transmitting machine. This machine was brought to Spearman in the trunk of a car, after being wrapped carefully in plastic and a double-thickness of an old bed sheet. This portable machine al-

lows UPI to hook into any telephone circuit and transmit photographs from any place in the world at the cost of a 10 minute long distance telephone call. The UPI motto is "A UPI man is at the scene." This transmitter allows UPI also to provide photo

coverage as well as written coverage of any event whether a trial or a major celebration. In photo, Thomas A. Burens, Bureau Manager of UPI from back has just finished transmitting a picture from the trial of Clements, Sr., 70, which marks its conclusion Tuesday after

**Area Masons To Meet At Mobettie**

A workshop has been scheduled for officers and members of Masonic Lodges in this area at 8:00 p.m., April 20. The meeting will be held at the Lodge Building in Mobettie. Officers of Mc-

Lean, Shamrock, Pampa, Wheeler, Miami, and Mobettie Lodges are especially invited.

The Workshop is part of a statewide, semi-annual program authorized by the Grand Master of Masons in Texas, J. Carroll Hinsley of Austin. The program is conducted for nearly 1,000 Texas

Masonic Lodges with a membership of 250,000 men. The Masonic Order is the state's largest fraternal organization.

The purpose of the Workshop is to enable Masons to study common problems of Masonic Lodges and their operations. The Workshop will be conducted by John

R. Hefley, Jr. of Twitty, Chairman of a Masonic Workshop which includes six counties.

Grand Master Hinsley stresses the importance of attending all lodge officers and employees that other Masons are visit-

like a sundae... the sauce is in the swirl!

**GARDINER'S ICE CREAM**

ALL STAR

**Chocolate Marshmallow ICE CREAM**

YOUR **GARDEN HEADQUARTERS!**

AT LAST... **SPRING IS HERE, and Remember we are Headquarters For All Of Your Gardening Needs**

- RAKES
- Mowers
- Hoes
- Shovels

**Spearman Hardware**  
John Bishop  
Spearman, Texas

The thing that makes our sales success so sweet this year

is watching a man who thought he couldn't afford a Chrysler drive one home.

Got the idea you can't afford a Chrysler? Listen: nearly half this year's models are actually priced just a few dollars a month more than the most popular smaller cars, comparably equipped. Now, another shock: V-8 engine, automatic transmission, power steering, power brakes, radio and heater are included. So, look friend—come in and see how easy it is to drive home a new Chrysler.

316 W. KENNETH SPEARMAN, TEXAS  
**SPEARMAN MOTOR CO.**

# Congratulations

To The ...

## Spearman High

## School Band

## Sweepstakes Winners

## For The 10 th.

# STRAIGHT YEAR

## FIRST

# NATIONAL BANK

## PERRYTON, TEXAS

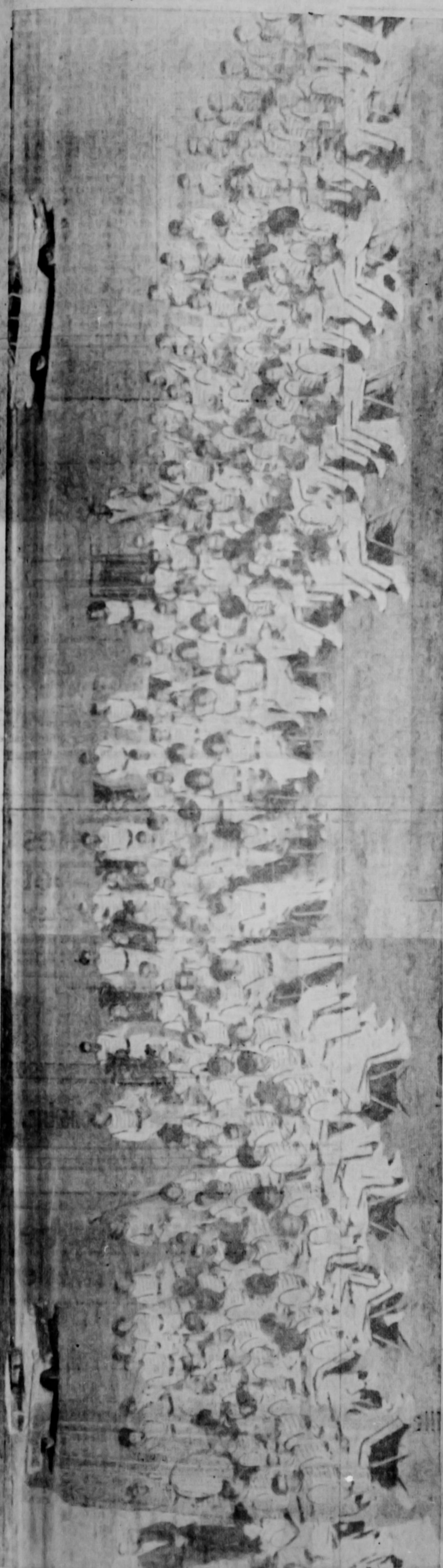

te as well as writing  
if any event whether  
or a major celebrat  
ote. Thomas A. R  
Manager of UPI from  
is just finished trans  
re from the trial of  
ts, Sr., 70, which pe  
clusion Tuesday after  
ey, Jr. of Twitty, Cha  
Masonic Workshop  
includes six counties.  
Master Hinsley m  
ortance of attendan  
e officers and empl  
her Masons are voi

ales  
reet  
ear

he  
ive  
me.

actually  
parably  
z, power  
y it is to

### County Agents Report

As a help to overcome the smoking habit, he took up yoga and now he can smoke standing on his head.

**GRADUATE COURSE**  
I will be out of the office April 21st and 22nd and April 23rd attending a graduate course at Tampa. The course is Agricultural Education 630, Guidance & Counseling for Rural Youth.

**STOCK SHOW COMMITTEE**

The Hansford County Stock Show Committee met Friday, April 9 to draw up the rules for the stock show in 1966. The rules will be made available to all boys and girls in a few days.

#### LAWN CARE

For an attractive lawn this summer homeowners should review and plan lawn care, reports

J. Neal Pratt, area Extension Agronomist with Texas A&M University.

Proper fertilization, watering and mowing are important, he says.

Fertilization should continue through the growing season. Start when grass begins to grow using a complete fertilizer if needed. Pratt suggests one having equal

amounts of nitrogen and phosphorus for this first application. Apply at the rate of two pounds of actual nitrogen per 1,000 square feet.

During the growing season, apply nitrogen every eight to 10 weeks at the rate of one to two pounds of nitrogen per 1,000 square feet, Pratt points out that nitrogen is the key element in

turf growth. It produces the deep green color homeowners desire.

When watering the lawn, Pratt believes you should soak the soil to a depth of six inches.

"This encourages a deep root system that will utilize plant nutrients more efficiently and be more resistant to diseases," Pratt said. "Light sprinkling produces shallow, weak root systems

that encourage weed infestation and disease."

Mowing should be frequent with a small amount of plant growth removed with each cutting. "Lawn mowers should be sharp," he said. "The blade should cut the leaves, not shredding or crushing tips. The machine should be in good running condition and have adequate safety devices. Stones, sticks and other objects should be removed so they won't dull the blade or be thrown dangerously by power mowers."

Additional information about lawn care can be found in the Extension publication B-203, "Home Lawns" available at my office.



Remarkable Fresh Milk Product for Your Family

The **BEST** of two kinds of milk (REGULAR AND SKIM) combined to make one **GREAT** milk!



**FAIRMONT 2% FORTIFIED SKIM MILK**

**25% MORE PROTEIN**  
THEN REGULAR MILK

- Lower in calories and fat than regular milk
- More calcium and minerals, too
- Better milk flavor
- and so economical

**FAIRMONT**  
is finer... naturally

### Filing Income Deadline For Tax Is Today

The deadline for filing federal income tax returns is today, Thursday, April 15.

Persons who file timely income tax returns but discover after the deadline that they inadvertently omitted income or reported income incorrectly should file an amended return as soon as possible, showing the correct a-

mounts. Normally in cases of this kind, no penalties are assessed.

In most cases where a person has filed his return, made corrections, but for some reason has not paid his income tax before the deadline, interest is assessed on the amount due at the rate of 6 per cent per year.

Occasionally there are persons who, due to various reasons, do not file their income tax returns before the deadline. Internal Revenue statistics show that only two-tenths of 1 per cent of all taxpayers fall into this category. Any person who, for any reason does not file his income tax return by the April 15 deadline should contact the nearest Internal Revenue office and file his return along with a letter explaining why he filed late.

In certain cases, when there are valid reasons for filing late, penalties can be waived. All matters of explanation are considered by the Internal Revenue Service. The most common penalty for filing late is 5 per cent per month of taxes owed for five months after the deadline. However, there are other penalties which can be levied, depending on the individual case.

Income tax returns post-marked before midnight April 15 are considered delinquent by the Internal Revenue Service.

If you have not mailed your return, better do it today.

### STEP UP TO HIGH-TORQUE Power in Comfort

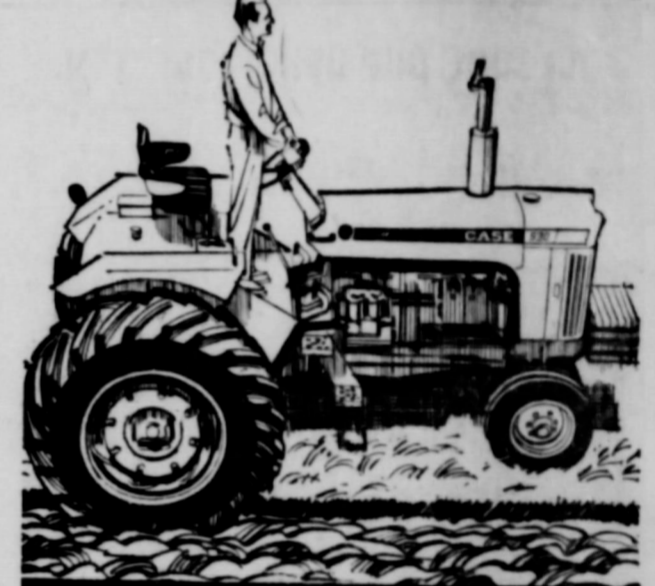

### new CASE 930 Comfort King Row-Crop

This is a tractor! It's a big one with a full 6-plow capacity. It puts out with tremendous high-torque lugging power generated from its massive six-cylinder diesel engine... 401 cubic inch displacement! It can't be beat for comfort either; you've got a big uncluttered platform, an armchair seat you can really relax in. Draftomatic load-depth control. There's a lot more, but the best thing to do is come in and see it. Try it. You won't be disappointed!



ASK US FOR A DEMONSTRATION!

R. L. McClellan and Sons Inc.

**DEKALB F-61**  
a Full Season Hybrid

"New" Bronze Hybrid  
Stands and Yields

A handsome Bronze hybrid, DeKalb F-61 takes advantage of a yellow endosperm parent to gain maximum yield and better standability. Like F-61 in maturity, DeKalb F-61 has the inherent ability to produce dry grain sooner.

**DEKALB Sorghum**  
HYBRID

"DEKALB" is a Registered Brand Name. F-61 is a variety designation.

R. L. Porter Grain Company

Doug Moore



CHARLES GILLIAM was elected president of the Spearman Lion Club April 13, and will take office July 1. He will replace Davis the present "Boss." Other officers elected are: Palmer, First Vice-President; Oakes, Second Vice-President; Doug Connelly, Third Vice-President; Bob Vaughn, Tall Twis; Allen Alford, Secretary; Trean and Lawrence Fryer, Lion. The Lions Club is now having a Ladies Night, May 4, three or four out of town will be guests.

### Jacobs Is Acting Postmaster

Ed Jacobs, has just returned from Dallas, where he attended a three day convention for new Postmasters in Dallas, he met new Postmasters from all Parts of Texas and Louisiana.

Jacobs said, "the import of the Zip Code could not be stressed and urges every one to use it to help the Post Department handle the ever increasing volume of mail which is at the rate of 2 1/2 billion annually."

### Perryton Music Shows Set Fall Concert Dates

Officers of the recently organized Wheatheart Entertainment Series have set the two period which began April 15 a ticket sale campaign designed to finance three appearances of outstanding live entertainment for the Perryton area.

The first half of his program will be devoted to lighter selections, while the second half is strictly comedy, Victorian style.

Levee Singers, popular in Dallas, are booked for the Levee Club in Perryton and have appeared on such programs as Ed Sullivan and the Tonight Show.

The third concert, which will be instrumental, will be held at the close of the membership drive. All of the programs are at 8:00 p.m. in the High School Auditorium.

Season ticket campaigns will close at the end of the two period and then membership will be closed. There will be tickets sold at the door this time.

Tickets are priced at \$8 for students and \$4 for non-student ticket entitles the holder to attend all three concerts. Those interested in tickets please call E. T. Bead, 1009 Dressing Room 2217 or Mrs. W. M. at the Spearman Cable TV phone 3363.

Patients discharged were: Mrs. Sheets, Irene Close, Ida Sheets, Julie Stovall, Robby Rose Cummings, Ora Lee Marie Beck, Dorothy Nye, Richard, Donald Ray Mach, Richardson, Kiffie White, Childress, Teresa Oakes, Childress, Joe Novak, Susan, Nancy Chapman, Tom and Stephen Richard.

and Mrs. John Trindle and visited in Kingfisher, Oklahoma with his parents, Mr. and Mrs. T. Trindle and with Mr. Harry Trindle and child.

### Wom Elect

The W elected of year at a

### Mike Comp At Fo

Second Lt. 22, son of Crawford, Spearman, transportation course at April 15.

During Crawford's duties a transport trained in duties of personnel.

The lieu from Spear 1960 and re Texas State in 1964 He Nu fraterni

### Three In D

Three per to twenty in 8th Ju Wednesday. Beyer pres Claude Ca 3 years for 1 den drew a 2nd offense of probation James G. 10 years call to a minor a to rape.

In Justice Monday, He fined \$20.50

H. D. Rummel Mrs. Kenni to the Hapt May 15. Mrs. Jami ed. Roll call "Best Mate Clothes". The rummage an held in the 1 24. Mrs. Evan al and Mrs. port on the Canyon. Mrs. Evan program dem int.

Attending Gaither, Kat Hendricks, Connie Varde Mr. and Mrs. Shirley atten in Perryton Mr. and Mrs.