

# The Spearman Reporter

THE SPEARMAN REPORTER, HANSFORD COUNTY, THURSDAY NOV 13 1958

VOL. 50, No. 49

## Natural District Headquarter's Plant In Spearman To Serve Huge District In Texas



Photo By C. and B. Spearman

Natural District Headquarter's Plant in Spearman, is the largest industrial plant in the Panhandle. The plant is located on a 40-acre plot of land in Spearman, Texas. The plant is owned and operated by the Natural Gas Company. The plant is used for the production of natural gas. The plant is a major source of natural gas for the region. The plant is a major source of natural gas for the region. The plant is a major source of natural gas for the region.

## Personnel For Northern Natural

One of the largest industrial plants in the Panhandle, Northern Natural Gas Company, opened their new warehouse at Spearman the past week. A total list of the personnel of the plant is carried in the following story.

A. D. Parsons, District foreman; Daniel Faries, district clerk; Jimmy Kees, field clerk; Bobby Pierratt, field clerk; Glen Bonhom, well operator; Johnny White, well operator; A. F. Holland, utility man; James Davis, laborer; Jimmie Earnst, maintenance man; Eldon Simpson, maintenance man; J. R. Higgins, well operator; Bernice Ohmes, radio man; Jack Lovett, crew foreman; Granville Boyd, district dispatching clerk; John Booth, well operator; Victor Brach, well operator; Preston Scott, utility man; Lee Edge, truck driver; Robert Cocharan, maintenance man; Irwin Delk, maintenance man; Jerry Mills, laborer; Joe Travis, maintenance man; Harry Stumpf, well operator.

Members of the Northern Natural Gas Measurement Department are: Darrell L. Harms, Division Superintendent; James N. Innis, meter tester; Jerry A. Morris, meter tester; Marlyn L. Reed, meter tester; Roy C. Varney, meter tester; William H. Patterson, meter tester helper; Walter A. Spoonemore, meter tester helper.

## Lt. Goss Finished Training School

Lt. J. E. Goss, son of Mr. and Mrs. A. N. Weant of Gruver just finished a survival school course in Reno Nevada at Stead Air force base. He will teach Flight Crew membes what to do if their plane went down behind enemy lines.

Just after returning to his base in Jacksonville, Fla. one of his best buddies was killed in an air crash. Lt. George Campbell, and Cdr. Coke were flying a Jet plane when it crashed.

Goss accompanied the body back to his home town in Piedmont, W. Va. and was with the family during the services there. He flew into Levittown, Pa. the next day to visit with another buddy of his.

Friday he flew back to his base in Florida.

## States Top Football Game At Gruver Friday Night

What is rated as the most important game in Class A football is scheduled at Gruver Lighted Field November 14th when the undefeated Gruver Greyhounds meet the undefeated Stratford Elks.

This game will decide the District championship and will determine the team who represents this area in Bi-District and most likely in Regional play.

Both teams boast an eight game undefeated record, and both teams have defeated Spearman, St. Nett and Sunray in district contests.

Gruver has the best defensive record of the district and for that matter of the state in this classification. During eight games the Hounds have allowed only 4 touchdowns. One by Panhandle after the team had built up such a margin in the score that Coach Chapman put in the entire third string during the last few minutes of the game when the score was recorded. Gruver scored on Gruver in the first half, and Spearman scored two touchdowns against the opponents in five contests while they were unable to cross the goal line.

Stratford has been one of the underrated teams of this area. While they do not have quite as good a defensive record as Gruver, they shine on offense. Gruver was able to defeat the high rated Rattlers 6 to 0, but Stratford scored 4 touchdowns against St. Nett while allowing two touchdowns for a score of 24 to 12.

## Beaver And Dust Storm Down Lynx In Thriller, 14-6

It took the Beaver Dusters and a bad dust storm to stop the Lynx Friday night at Beaver. The Lynx scored in the first quarter from 16 yards out, on a pitch out. With only 1 second left in the first quarter, the Lynx big back Meek, took a pitch out and raced for the TD. The try for the extra point failed, and the half time ended 6-0 in favor of the Lynx.

The weather the first half was perfect, and one of the largest crowds of the year followed the Lynx to Beaver. The Spearman band, by far the outstanding band in the state, performed magnificently at half-time and it looked like the Lynx sure-enough were going to blast Beaver.

However, early in the second quarter, the Lynx fumbled away a touch down drive on a pitch-out play, and this seemed to be the turning point. Beaver passed for a quick TD, and then ran-over the other, scoring 14 points in the third quarter.

The fourth quarter was a seesaw affair, with the Dusters from Beaver, and the dust storm from the north getting the best of the Lynx.

The Lynx journeyed to St. Nett Friday night, to play against the St. Nett Rattlers. This will be the battle for third place in the

## City Delivery Possibility

The Lions Club will begin a census, cooperating with the Boy Scouts, which could be one of the most important undertakings in the county, in the near future. Under the leadership of Virgil Floyd, secretary of the Chamber of Commerce, a census will be made to see if Spearman has 2500 persons on paved streets, that are eligible to receive their mail. If we have 2500 on paved streets, we will be qualified to have our mail delivered to our doors.

This will include everyone, trailer houses and all, that are on paved streets. Officials think that Spearman can qualify easily.

FOR SALE—Unusually nice and clean 28 foot Elcar Trailer house. COLLARD REAL ESTATE. No. 49-1tp

## HOSPITAL NEWS

Mrs. Rube Birdwell of Spearman and Otis Ray Blunt, of Gruver, have recently been discharged from Hansford Hospital. Otis Ray's two brothers John Paul and Bobby are still Medical patients. Other Medical patients include: Mrs. Alice Smith, Jack Gilbert, Vickie Clements, Mrs. Billy Closs, J. R. Richardson, J. W. Wallis, E. E. Bently, Dub Black, all of Spearman, and Waldo F. Ross of Liberal.

Mr. and Mrs. Billy R. Lindsey of Spearman are proud parents of a new son. He was born 11-6-58.

On Monday of this week a baby girl was born to Eloise Garnand, and the late R. F. Garnand of Spearman.

## NEW PARENTS

Mr. and Mrs. Bill Cessnun of Spearman are the proud parents of a girl, Julia Susanne, born November 7, 1958 and weighing 7 lbs. 7 oz. Mrs. Cessnun is the former Elaine Blackburn.

A baby girl, Valinda Mae, was born to Mr. and Mrs. Erick Wilson of Perryton November 5, at 9:15 P. M. Mrs. Wilson is the former Ouida Mae Pipkin.

Mr. and Mrs. Warren Jeffries and children enjoyed the past weekend pheasant hunting up around Hugoton, Kansas. Warren did real well with bringing home the game!

## Gruver Lions Club To Hold Big Ladies Night, November 18

The Gruver Lions club will hold their big Ladies Night Tuesday, November 18th. Senator Grady Hazlewood will be guest speaker for the evening, and admission charges will be \$1.50 per plate.

In a telephone conversation with R. D. McClellan of Gruver, Mr. McClellan wanted us to extend an invitation to the Spearman Lions Club to be sure and attend this big Ladies Night at Gruver. Mr. McClellan and Spearman Lions have really been working together in the county, and Spearman Lions Club recently sponsored the Morse club which has been formed this past three weeks. Of course an invitation is also extended to the fine new Morse club to be sure to attend. Probably the ladies night will be held in the Memorial building at Gruver, but the details were not complete on where it would be held.

## District Lions Governor TO Be In Spearman November 25th.

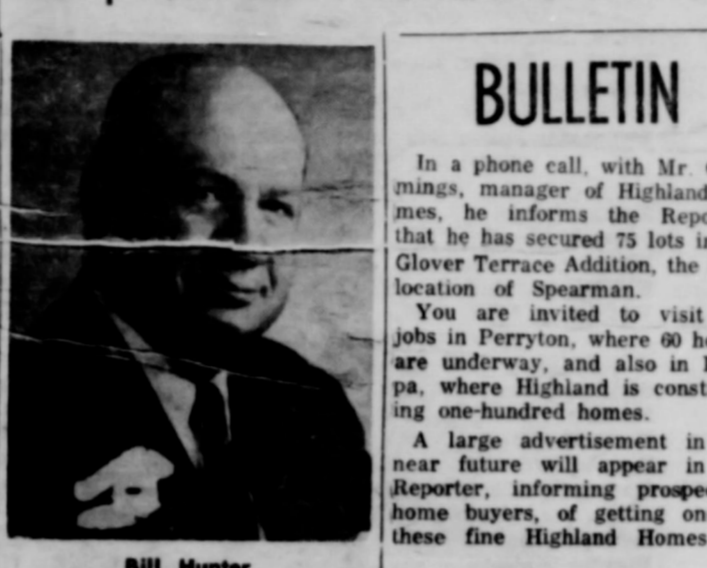

Bill Hunter

The Spearman Lions club will welcome to Spearman, W. F. (Bill) Hunter, District Governor of district 2-T Lions International, which includes 93 clubs in this section of the state.

Lion Hunter is in the insurance business with offices in Amarillo. He is a member of the Amarillo Down Town Lions club, having served in all offices except that of Secretary-Treasurer. He has also served as President of the Broadway-Florence club in Los Angeles, California and zone chairman of the district 4A in California. His past district offices in Texas include Deputy District Governor, district 2-T, for two years and Public Relations Director, district 2-T.

In addition to his Lions club activities, Lion Hunter has served as president of the South Los Angeles Chamber of Commerce and is presently a member of the Amarillo Chamber of Commerce. He is a member of the San Jacinto Methodist Church, Khiva Temple, and Masonic lodge. He is married and has one daughter and 3 sons.

Governor Hunter will visit the Spearman Lions club at noon Tuesday November 25. The purpose of his visit will be to advise and assist President R. E. Vaughn and Secretary Alton Ellsworth and all other officers and directors of the club in matters pertaining to Lions administration and the Lions great program of humanitarian service.

Lion Hunter is one of 312 district governors who supervises the activities of the 13,771 Lions the world.

## Stockmen Meeting To-night

There will be a representative from the Agricultural division of the American Cyanamid Company for a meeting in the show room at the Equity Elevators at 7:00 p. m. Thursday night, Nov. 13. He will discuss with stockmen their livestock health problems and treatment with various drugs such as Aureomycin Sulmet, and Penicillin.

Refreshments will also be served with this very informative meeting. Be sure and mark this date on your calendar.

## Morning Coffee

Mrs. D. M. Jones was hostess at a morning coffee Monday at 10 a. m., for Mrs. Maude Mathews. This was a surprise event, honoring Mrs. Mathews birthday. The table was laid with a cut work cloth centered with yellow and bronze mums.

Mrs. Mathews served the birthday cake, and Mrs. Evelyn Kouch poured.

Those attending were Mesdames: Joe E. Elan, Aubey Sparks, Delbert Allen, Dorothy Tackitt, Ruth Caro, and Ray Skinner.

Those sending gifts were Mesdames Bud King, Ernest Wilmet, Bennie Beeson, and Donald Smith.

The first National 4-H Club Camp, now known as the National 4-H Conference, was held in Washington, D. C., in 1927. Texas has been represented each year by two girls and two boys.

## Funeral Rites For "Mother Atkinson" Held November 9th

Funeral services for "Mother Atkinson" were held Sunday Nov. 9th at 3 p. m. in the Gruver Methodist Church of which she had been a member for many years. Rev. O. A. McBrayer of Amarillo brought the message. Rev. Patterson, and Rev. Hughes also participated in the services. The choir sang two hymns. The body of the church was well filled, there would have been many more had the services been known. Mother Atkinson was known to all of the old timers of this area. She was a wonderful christian woman and her memory will linger on. She and her late husband "Cap Atkinson" were among the pioneers of this area. Mary Madeline Atkinson was born March 23, 1868 in Huntsville Ark. She passed away in Fort Sumner N. M. Nov. 7th 1958.

She became a member of the Eastern Star at the age of 18. She has served as Worthy Matron in three separate States Oklahoma, Arkansas and New Mexico. She is survived by her son Meredith of Stinnett, one daughter, Mrs. Almarine Bonner of Ft. Sumner. Two sisters, Edith of Huntsville Ark. and Miss Kelly Phillips. Four grandchildren and eight great grandchildren. Burial was in the Gruver Cemetery with Boxwell Bros. in charge.

## BULLETIN

In a phone call, with Mr. Cummings, manager of Highland Homes, he informs the Reporter, that he has secured 75 lots in the Glover Terrace Addition, the ideal location of Spearman.

You are invited to visit our jobs in Perryton, where 90 homes are underway, and also in Pampa, where Highland is constructing one-hundred homes.

A large advertisement in the near future will appear in the Reporter, informing prospective home buyers, of getting one of these fine Highland Homes.

## C of C News

Just to let you know a few things about our town and community:

If your Chamber of Commerce manager has not been by to see you, just give him a little more time, and he will be!

We are working on your City Mail Delivery service. YOU may not want City mail delivery, but your neighbor, your children, your grandchildren? Our neighboring towns have city mail delivery!

Have talked with many of our citizens and they each say "Why don't Spearman do this, or that"—but just stop and think "What have I done." You may think you can't do anything, but let's all try—together—and you may be surprised what you can do.

## Hansford County Leads Texas With Eight New Locations In Anadarko Basin During Past Week

(Chunn-Morrow) The Texas Co.—No. 1 Schill-Lawrence Gas Unit—1250 from north & east lines Sec. 6, 4-T, T&N—9 mi. north-east Spearman PD 8050.

Hansford county led the State of Texas with new location for gas and oil wells the past week, according to the report carried in the Regional newspaper. Eight new locations were credited to this county in the basin area, with much interest centered on the completion of two wells that may establish a rich gas producing area in the Southwest part of the county.

## Freshmen News

Freshmen had a meeting last Wednesday morning at 8:30 in the gym to elect favorites. Lesley Nelson and Kathy Crawford are the freshmen favorites this year. Everyone was wishing that both of the twins (Lesley and Wesley) could have gotten it, because both are well liked.

## NFLA MEET

The Annual Stockholders' Meeting of the Spearman National Farm Loan Association was held in the dining room of Son's Cafe on November 1st. A sizeable group attended the meeting. It is interesting to note that one of our stockholders from Wichita Falls flew up to attend the meeting. Others were here from Berger, Follett, Stinnett and Gruver, along with the local members.

O. C. Holt and Buster Schott were elected to succeed themselves on the Board of Directors. R. V. Converse and W. P. Hutton were elected President and Vice-president respectively. After the business meeting, pie, donuts and coffee was served to those in attendance. We feel that this meeting was both informative and enjoyable for those in attendance.

## Mr. Bruce In Hospital

Mr. J. A. Bruce, well known pioneer Spearman citizen, was rushed to a Perryton Hospital Tuesday afternoon at 2:00 p. m. He was suffering from a stroke, we understand, and was very critical as of Wednesday morning, according to his grandson, Vernon T. Bruce.

## Bake Sale At Gruver

The Cub Scouts of Gruver, will have a bake sale, at the Gruver Hotel, on November 22nd. The sale will be held in the lobby of the hotel, and some of the worlds finest baking will be available, according to Buddy Gruver, who called us about the Scout sale.

## Bulletin

Word was received Wednesday morning, that the former Elsie Mae Crawford, daughter of Mrs. Belle Crawford, passed away at ten minutes before seven, on Wednesday morning. Details about funeral arrangements are incomplete. There is a story elsewhere in the paper.

## Lions Roar Tuesday

The Lions had a good dinner of ham and all of the trimmings on Tuesday, and discussed the coming Broom sale, which is conducted by the Lions Club each year. The sales from the brooms, goes to help those who are blind, and Spearman citizens, and Gruver citizens, are urged to plan to purchase their years supply of brooms from the Lions when they are contacted. It is a very worthy cause.

## WEATHER

DATE	MAX.	MIN.	RAIN
4	73	35	0.00
5	77	36	0.00
6	55	32	0.00
7	60	38	0.00
8	80	30	0.00
9	66	34	0.00
10	67	43	0.00

## Memorial Rites Pending For Carl Lyles

Last Sunday Mr. and Mrs. Carl Lyles went to Amarillo. They spent the night with their daughter Helen. Monday evening they started home. A few miles East of the city where they were involved in a truck and car accident. Carl was fatally injured, and Mrs. Lyles is in critical condition in St. Anthony's hospital. There is considerable mystery as to what really happened. Some things are certain however. Mr. and Mrs. Lyles were on the way home, that means they were headed East. They had stopped at a fruit stand and Mrs. Lyles had bought a "Doctor Pepper". Carl suggested that he drive while she drank her Dr. Pepper, then they must have gone back on the Highway headed East for home. It was just before 5 p. m. right in the big homebound traffic rush from the Airport and Pan-tex. In some manner Carl's car side swiped a big cement truck, and was thrown broadside into an oncoming car. The investigating officers concluded that Carl was not driving West. But that does not sound right. After Mrs. Lyles recovered consciousness, she said they were going East. One of the investigating officers remarked that Carl was not to blame, and that there was lot more investigating to be done. Mr. Lyles was dead on arrival at the hospital. Mrs. Lyles, and Mrs. Billie Ruth Flemming of Amarillo were both unconscious and in critical condition. First news of the accident reached here on Bob Izzard's six o'clock news. Almost immediately the Amarillo paper called this reporter for information. One of their children Mrs. Chester Smith lived in Amarillo. George Paul Odom a son, and Mrs. L. A. Williams a daughter lived here. Mrs. Lyles parents Mr. and Mrs. I. W. Ayres Sr. live here, and so do her sisters and brothers, Mrs. R. S. Greene, Mrs. Pauline Winger and Mrs. Alfred Henderson are her sisters. J. M. and I. W. Ayres Jr. are her brothers. One son lives in Dumas.—This tragedy, following so closely on the Son Hayes accident have stirred this whole community. Carl Lyles was one of the best liked men in the community. He had worked for years for the Rock Island R. R. until he retired about six years ago. Jack Taber, who worked with him for many years. Like everyone else is stunned. At this writing they have felt unable to tell Mrs. Lyles about her husband, as she is still in a state of shock.

Funeral arrangements are of course pending.

In 1958, several million of our country's population are suffering from the effects of the atomic bomb.

THIS ADVERTISEMENT SPONSORED BY  
**Spearman Auto Mart**  
 "Buy, Sell and Trade"

**First State Bank**

**Spearman Drug**  
 Your Rexall Store

**Panhandle Furniture Mart.**  
 Home Furnishing Complete

**Spearman Hardware**  
 Mr. and Mrs. John Bishop

**White Auto Store**  
 L. P. Baggerly

**Chambers Dry Goods**  
 Mr. and Mrs. Marvin Chambers

**Spearman Super Service**  
 Gene and Sparky

**R. L. Kleeberger, M. D.**

**Crawford Implement Company**  
 M. and M. Dealer

**C. and H. Motor Company**  
 Oldsmobile Agency

**A. and G. Humble Service**  
 Expert, Prompt Service

**Ross Texaco Service Station**  
 Texaco Products

**Boxwell Bros. Funeral Home**  
 Flower Shop — Spearman

**Spearman Equity Exchange**  
 E. J. Copeland

**Consumers Sales Company**  
 Vester Hill

**Orange Disc Service Station**  
 Good Gulf Products

**White House Lumber Co.**  
 Ed Hutton

**Deana May's Beauty Shop**  
 Cosmetologist — Deana May Douglas

**Gordon's Corner Drug**  
 Gordon Parrish

**R. L. McClellan and Sons**  
 Case Dealers

**D. E. Hackley, D. O.**

**Hansford Implement Company**  
 Gene Cudd, Manager

**Ideal Grocery**  
 Bill Stone, Manager



First Christian Church



Apostolic Faith Church



First Methodist Church

**COUNTY CHURCH DIRECTORY**

<b>FIRST BAPTIST CHURCH — GRUVER</b> Rev. E. G. Purvis, Pastor	
Sunday School	9:45 a. m.
Preaching Service	11:00 a. m.
Training Union	7:00 p. m.
Evening Service	8:00 p. m.
Wednesday Prayer Service	8:00 p. m.
<b>UNION FULL GOSPEL CHURCH — SPEARMAN</b> Rev. Calvin Springer, Pastor	
Sunday School	10:00 a. m.
Morning Worship	11:00 a. m.
Bible Classes, Sunday	6:45 p. m.
Evening Worship	7:30 p. m.
Wednesday Bible Study	7:30 p. m.
<b>FIRST CHRISTIAN CHURCH — SPEARMAN</b> Rev. J. Donald Cox, Pastor	
Sunday School	9:45 a. m.
Morning Worship	11:00 a. m.
Youth Meetings	6:00 p. m.
Evening Worship	7:30 p. m.
Wednesday: Choir Practice	7:30 p. m.
<b>MORSE METHODIST CHURCH — MORSE</b>	
Sunday School	10:00 a. m.
Morning Services	11:00 a. m.
M. Y. F.	6:30 p. m.
Evening Worship	7:30 p. m.
<b>ASSEMBLY OF GOD — SPEARMAN</b> Rev. E. W. Way	
Sunday School	10:00 a. m.
Morning Worship	11:00 a. m.
Evening Worship	8:00 p. m.
Mid Week Services, Wednesday	8:00 p. m.
<b>FIRST CHRISTIAN CHURCH — GRUVER</b> Rev. Weston, Pastor	
Sunday School	9:45 a. m.
Morning Worship	11:00 a. m.
Evening Worship	7:00 p. m.
1st Weds. Monthly Fellowship	7:30 p. m.
<b>FIRST METHODIST CHURCH — SPEARMAN</b> Bro. J. Wald Griffin, Minister	
Church School	9:45 a. m.
Morning Worship	11:00 a. m.
Methodist Youth Fellowship	6:30 p. m.
Evening Worship	7:30 p. m.
Womens Society of Christian Service, Wednesday	3:00 p. m.
Mid Week Services, Wed.	7:00 p. m.
Choir Rehearsal	7:30 p. m.
<b>CHURCH OF CHRIST — SPEARMAN</b> David E. Parker, Preacher	
Bible Class	10:00 a. m.
Communion	11:00 a. m.
Preaching	11:15 a. m.
Worship	7:00 p. m.
Monday: Mens Training Class	7:30 p. m.
Wednesday, Ladies Bible Class	9:30 a. m.
Wednesday, Midweek Bible Classes	8:30 p. m.
<b>MORSE BAPTIST CHURCH — MORSE</b> Rev. Herbert Hughes, Supply Pastor	
Sunday School	9:45 a. m.
Worship	11:00 a. m.
Training Union	7:30 p. m.
Worship	8:00 a. m.
Mid Week Service, Wednesday	7:00 p. m.
<b>CHURCH OF CHRIST</b> North of City Park Gruver, Texas R. Elmer Adcock, Evangelist	
Lords Days:	
Bible Study	10:00 a. m.
Worship	10:50 a. m.
Worship	7:00 p. m.
Week Days:	
Bible Study, Wednesday	8:00 p. m.
Ladies Classes, Thursdays	
Senior Ladies	2:15 p. m.
(Small Children Cared For)	
Junior Ladies	3:00 p. m.
<b>GRUVER METHODIST CHURCH — GRUVER</b> Rev. Patterson	
Sunday School	9:45 a. m.
Morning Services	11:00 a. m.
Methodist Youth Fellowship	6:45 p. m.
Evening Services	7:30 p. m.
Wednesday Prayer Service	7:30 p. m.
Wednesday Choir Practice	8:30 p. m.
Thursday W. S. C. S.	8:30 p. m.
Wesley Circle, Thursday	2:30 p. m.
Wesley Circle, Thursday	10:30 a. m.
<b>SACRED HEART CATHOLIC CHURCH — SPEARMAN</b> Father M. J. Matthews, Pastor	
Sundays	10:00 a. m.
Weekdays (Mon. Tues. Fri. Sat.)	7:00 a. m.
First Friday of Month	8:00 a. m.
Holy Days of Obligation	8:00 a. m.
<b>FIRST BAPTIST CHURCH — SPEARMAN</b> Bro. O. L. Bryant, Pastor	
Sunday School	9:45 a. m.
Morning Worship	10:55 a. m.
Training Union	6:30 p. m.
Evening Worship	7:30 p. m.
Wednesday Mid-Week Prayer Hour	8:00 p. m.
Wednesday Choir Rehearsal	8:45 p. m.
Officers, Teachers Inter. GA & RA	7:00 p. m.
<b>OSLO LUTHERAN CHURCH — OSLO</b> Rev. Robert L. Cordas	
Sunday Worship	11:00 a. m.
Ladies Aid every last Thursday afternoon of each month	
Luther League on Sunday evening every three weeks.	
<b>APOSTOLIC FAITH CHURCH — SPEARMAN</b> Mrs. E. A. Groover, Pastor	
Sunday School	10:30 a. m.
Preaching Service	11:30 a. m.
Sunday Evening Service	7:30 p. m.
Thurs. Post and Prayer Service	8:00 a. m. to 3:00 p. m.
Thursday Evening Prayer Meeting	7:30 p. m.

Just a few short weeks ago, it was my honor to attend the international Convention of Christian Churches, which met in St. Louis Missouri. Sent there by the First Christian Church of Spearman, it was by far the most thrilling and inspirational week of meetings I have ever experienced. Throughout some twenty-five sessions the emphasis of each speaker was one that should make each person who claims Christ as his Savior determined to widen his scope and know that he is a part of the only fellowship which has eternal significance—the Body of Christ on Earth.

Speaker after speaker representing the major denominations of Christendom, sought to illustrate the deepest meanings of Christ's teaching on the necessity of ONENESS. Each one was disappointed at the lack of cooperation and brotherly love that has prevailed for so many years between groups who claimed the same Lord. Christ said "By this shall all men know that ye are my disciples, if you have love one to another" (John 13:35). Little wonder the world's people have not looked to the churches for guidance during times of chaos and indecision, because there are so many voices saying "I am right, others are all wrong." We have been too busy saying, 'let's build MY church, come follow my way' rather than the gospel call that "Christ is the way" Each person was also convinced that we are at the present time, however, on the high road to church union and cooperation. Now this passion for unity is not to merge all congregations into a few huge churches. Rather, the passion is for a unity of spirit among all groups. A spirit which reaches out in Christian love to all who are in Christ and with one great voice says 'we have the answer'. "God in Christ, reconciling the world unto Himself." Whosoever will may come. In so doing we would be convinced of the Prayer of Jesus as he prays, "That they all may be one . . . that the world might believe."

We could see the impact of such a voice right here in our town, for those outside of Christ would no longer almost laugh at way groups of Christians fighting among themselves or fight each other for members and proselytes. Rather, they would be amazed as were the people in the early days of the church and say, "Behold how these Christians have love, one for another."

REV. DON COX, First Christian Church

**ATTEND THE CHURCH OF YOUR CHOICE THIS SUNDAY AND EVERY SUNDAY**



First Baptist Church



Assembly of God Church



Church of Christ



Sacred Heart Catholic Church



Union Full Gospel Church

**CARPET CL**  
 and upholstering sh  
 your hom  
**SATISFACTION G**  
 CALL OR W  
**ROLLAND S**  
 uth Amherst Street  
 GE 5-5232

**ATTEND THE FOOTBA**

**ITALIA**  
 AND LC

**SPAGHETTI SAUCE**  
 MEAT OR MUSHROOM  
 Reg. 29c 15 1/2-Oz Can  
 SAVE 4c

**CHEESE RAVIOLI**  
 15 1/2-Oz. 27c  
 Can  
 Reg. 33c - Save 6c

**BEEF RAVIOLI**  
 15 1/2-Oz. 25c  
 Can  
 Reg. 31c - Save 6c

**MEAT BALLS & GRAVY**  
 15 1/2-Oz. 35c  
 Can  
 Reg. 43c - Save 8c



**BUTTER-BALL BELTSVILLE WHITE**

**PICNICS BACON STEAK**

**HANDY PACKAGE OF THREE**  
 Northern TISSUE 23

**LUX FLAKES** 35c  
**LIQUID LI** 39c  
**BREEZE DETERGENT** 83c  
**WISK DETERGENT** 41c

**CREAM O PLAINS MILK**  
 GALLON PLUS DEP.  
 89c

# CARPET CLEANING

and upholstering shampooing Cleaning in your home.

**SATISFACTION GUARANTEED**

CALL OR WRITE

# ROLLAND SHEARER

100 North Amherst Street

Perryton, Texas

TELEPHONE GE 5-5232

FREE ESTIMATES

## THE LYNX



### CLAW

#### Notice Anything Different?

Have you noticed any change in the campus scenery lately? If not, walk out front and look at the flag pole. The Explorer Scouts are flying the United States and the Texas flags everyday that it is suitable for such. It is a great help to the whole appearance of the school to see these flags waving over the campus. You

are doing a wonderful job. Explorers, in bettering the Spearman Schools.

#### Kay Moore

Kay Moore is a 15 year old, 5 ft. 6 in. tall, 127 lb. sophomore girl. Kay's favorite subject is plane geometry. Her favorite sports are basketball and football. Kay likes real friendly people with a large sense of humor and does not like people who think they are better than everyone else. Kay says of the school spirit, "I think that our spirit is good, but could be better" also, "The football team is good and we show good prospects for next year." Kay plans to attend Baylor School of Nursing in Dallas after she finishes high school.

#### Attention

The Spearman High School has a member of the FTA club, in District Office. Vote for Anita Holt for Financial Secretary! These words were seen all over the Administration building at WTSC Tuesday, November 4, was the Region IX annual FTA convention. There were 15 that attended from our club. The Spearman Chapter of FTA decided to run a candidate for a district office for the 1958-59 term. It was decided

to run Anita Holt, for Financial Secretary. In order to get a candidate elected there is a lot of campaigning to do. This was done by nearly all of the members in our club. Some made posters and others put them up. Davida V. and Teddy S. gave campaign speeches for Anita at the business meeting. The officers were elected by voting delegates from each club. Each club had one voting delegate per ten members. Some of the clubs had as many as 7 delegates. We had only two. There were four other girls running for the office of financial secretary. Our campaigning must have done some good because our candidate, Anita Holt, was elected.

#### Twenty-Five Minute Hour

If you are a student of SHS, do not be surprised to find yourself frequently suffering from Neuritis, Neurosis, Neurogia, Digestitis, lumbago, and ulcers. A great deal of these diseases may be attributed to the fact that in most cases, when the noon hour rolls around; you are forced to down your food in one colossal swallow. Take the case of Zerone Leflet, for instance. One will observe that Zerone (Anita-freeze) Leflet runs home at breakfast



Successor to The Hansford Headlight, published Thursday of each week in Hansford County, at Spearman Texas.

WILL J. MILLER, Editor and Publisher

THE SPEARMAN REPORTER

Entered as second class matter Nov. 21, 1912 at the Post Office at Spearman, Texas, under the act of March 3, 1879. In Hansford and adjoining counties, One Year \$2.50 Out of Hansford and adjoining counties, One Year \$3.00

#### CLASSIFIED ADVERTISING

First insertion, 4c per word; 2c a word for every issue thereafter. Card of Thanks, 4c per word. Display Rates on Request.

NOTICE TO THE PUBLIC: Any erroneous reflection upon the reputation or standing of any individual, firm or corporation that may appear in the columns of The Spearman Reporter will be corrected when called to the attention of the management.

speed when the lunch bell rings. One may also observe that Zerone always darts back to school with the same record barking swiftness. Many people think Zerone does this for exercise, but it is simple because he is pressed for time. It wouldn't be so hard on Zerone, except for the fact that he has to chew his food while running back, and digest it in class. Since almost everyone in school is in the same predicament, often fifth period teachers have difficulty in talking over all the stomach growling. Take for example the case of Rick Kirk, whom I eat dinner with every day. When band is dismissed, he and I rush through the crowd to the car. Dropping the car in low we shag for Charlies Grill. After receiving our orders, I quickly take about two ungodly large gulps of my food, almost finishing

it. About this time I look at Kirk. He is always licking his chops and picking his teeth, his plate gleaming with cleanliness and saying "HURRY UP SPARKS" If everyone could eat as fast as Kirk it would be alright. However this is not the case, and as you sit in biology class day-dreaming while Mr. Baker says "It is a very unhealthy thing to eat fast", think of a mother that tells her children go inside or they will catch cold, and then locks them outside.

#### SUSANNAH WESLEY CIRCLE

Susannah Wesley Circle met Wednesday November 5 in the church parlour of the First Methodist church.

Devotional by Marilyn Spoonmore.

Kathryn Griffin presided over the new study on Middle East Pilgrimage.

Attending were: Kathryn Griffin, Dorcus Collard, Marilyn Spoonmore, Patsy Bowes, Doris Kitchens, Mary Lee, Garrett and Harlett Scheffeld.

The meeting adjourned until Wednesday November 12. Nursery will be provided.

#### NOTICE

The Morse P. T. A. will hold a rummage sale Saturday November 15th in the Chevrolet building in Spearman. Opening time will be 8 o'clock.

#### Mr. & Mrs. Joe Edwards Get Limit While Hunting Big Game

Mr. and Mrs. Joe Edwards returned last week from a two weeks visit with Mr. Edwards' brother in Montana. They were very successful in their big game hunting bagging 4 deer and two antelope.

We wish to acknowledge with a great deal of appreciation a couple of nice deer steaks and a contingent of antelope sausage.

Incidentally, Mrs. Edwards bagged two Bucks this year. In the past she has confined her kill to the female of the specie.

Practically every sale of every product manufactured in the U. S. will be purchased by one of the 100 million people who read a newspaper on an average day.

#### CYCLOGY SETZ



BOOKS ARE THE EVER BURNING LAMPS OF ACCUMULATED WISDOM

Don't put yourself behind the "eightball"! Driving without insurance can lead to plenty of trouble in case of an accident. See us for the Auto Insurance you need.

**Collard Jr.**  
INSURANCE  
REAL ESTATE  
FARM LOANS  
407 DAVIS ST.  
P.O. BOX 476  
SPEARMAN TEXAS



#### How to make a teen-ager believe in Santa:

Give her a color telephone of her very own and you'll make her the happiest young lady in town this Christmas!

What's more, a phone of her own leaves mother's and dad's line free for their exclusive use.

There's a choice of ten attractive colors to blend or contrast with the décor of her room (or his). And the cost of an additional telephone, in color, is only pennies per day!

It's the easiest Christmas shopping you can do—and a gift that's appreciated all year. Just call our Business Office, and we'll do our best to arrange the installation at your convenience.

ASK ABOUT THE LOW COST!

GENERAL TELEPHONE

America's Second Largest Telephone System

ATTEND THE FOOTBALL GAME AT STINNETT, FRIDAY NIGHT AT 7:30 P. M. LYNX VS. STINNETT

# ITALIAN FOOD FESTIVAL

A family feast every meal!



AND LOOK HOW MUCH YOU SAVE AT IDEAL

<b>SPAGHETTI SAUCE</b> MEAT OR MUSHROOM Reg. 29c 15 1/2-Oz. Can SAVE 4c	<b>Mushrooms &amp; Brown Gravy</b> Reg. 25c 10 1/2-Oz. Can SAVE 4c	<b>Spaghetti &amp; Meat Balls</b> 2 15 1/2-Oz. Cans 43c Reg. 29c-SAVE 15c	<b>LASAGNE</b> 49-Oz. Can 65c Reg. 73c-Save 8c
--	--	---	--

<b>CHEESE RAVIOLI</b> 15 1/2-Oz. Can 27c Reg. 33c - Save 6c	<b>PIZZA PIE MIX</b> 16-Oz. Pkg. 45c Reg. 53c - Save 8c
---	---

<b>BEEF RAVIOLI</b> 15 1/2-Oz. Can 25c Reg. 31c - Save 6c	<b>SPAGHETTI AND MEAT BALLS</b> No. 2 1/2 Can 53c Reg. 59c - Save 6c
---	--

<b>MEAT BALLS &amp; GRAVY</b> 15 1/2-Oz. Can 35c Reg. 43c - Save 8c	<b>MUSHROOM OR MEAT Spaghetti Dinner</b> Reg. 49c Save 6c 49c 43c Each
---	---

**BEE A RONI**  
2 15 1/2-Oz. Cans 43c  
Reg. 27c - Save 11c

**ILLUSTRATED HOME LIBRARY**  
ENCYCLOPEDIAS  
Volume No. 11  
NOW ON SALE 99c

**Better Food For Less**

**FREE!**  
1-LB. SILVER BELL MARGARINE  
WITH THE PURCHASE OF  
2 18-Oz. IDEAL PRESERVES ANY FLAVOR  
At Regular Price

**BANQUET - FROZEN BEEF, TURKEY OR CHICKEN**

**PIES 5 for \$1**

**BAKERITE SHORTENING**  
3 Lb. Can 65c

**Cock Of The Walk PEACHES**  
Sliced or Halves 4 No. 2 1/2 Cans \$1.00

**APPLES U.S. No.1 JONATHAN**  
4 LBS. 43c

**U.S. No.1 COLO. RED POTATOES**  
25 Lb. BAG 69c

**GRAPEFRUIT TEXAS PINK**  
5 LB. BAG 39c

**TURKEYS SWIFT PREMIUM**  
55c LB.

**BUTTER - BALL BELTSVILLE WHITE**

**PICNICS READY-TO-EAT PICNIC HAM**  
35c LB.

**BACON ARMOUR STAR SLICED**  
55c LB.

**STEAK FRESH PORK**  
45c LB.

**Northern TISSUE 23c**

**WAXTEX 21c**

**IDEAL SWEET DILL PICKLES**  
12-Oz. Jar 25c  
Reg. Price 33c-Save 8c

**VETS 3 Tall Cans 25c**

<b>LUX FLAKES</b> Lge. Box 35c	<b>LIQUID LUX</b> Lge. 39c Giant 69c Quart 99c	<b>NEW BLUE RINSO</b> Lge. 35c	<b>LUX TOILET SOAP</b> White or Colored 3 Reg. Bars 31c	<b>LUX TOILET SOAP</b> White or Colored 2 Size 31c
<b>BREEZE DETERGENT</b> Lge. 35c King 83c King 1.39	<b>WISK DETERGENT</b> Pint 41c Quart 73c	<b>FLUFFY ALL</b> 24lb. Pkg. 79c	<b>REGULAR ALL</b> 24-Oz. 39c 10 Lb. 2.59	<b>LIFEBUOY SOAP</b> 2 Bath Size 31c

**CREAM O PLAINS MILK**  
GALLON PLUS DEP. 89c

**FOLGERS COFFEE**  
1 LB. CAN \$1.37

**SAVE GUNN BROS. Thrift Stamps**  
They redeem for More.  
Double Stamps  
Every Wed. on \$2.50 Orders or Over

**EVERY SACK GUARANTEED IDEAL FLOUR**  
10 LB. BAG 65c

**POWDERED OR BROWN SUGAR**  
2 PEGS. FOR 23c

**400 COUNT KLEENEX**  
BOX 23c

# Letter From Mrs. Joe Edwards About Recent Montana Hunting

LETTER FROM MRS. EDWARDS Spearman, Texas November 6, 1958

Mr. Bill Miller, Spearman, Texas Dear Friend: Since you like to hunt and have made many trips for big bull elk to the mountains along with several other hunters of this area I feel you would be interested in a hunting trip we made recently to Montana. Joe's brother and wife Horace and Betty Edwards and daughter Darleer live in Sidney, Montana. We went to their home to visit and hunt.

Montana is a very pretty country made up of rolling hills, valleys and what they term as bad lands. Sidney is a beautiful, clean little city nestled in the valley of the beautiful Yellowstone river. It has a sugar factory and an electric plant which generates electricity for much of Montana, and the Dakotas. With the aid of irrigation alfalfa, sugar beets, oats, corn and many vegetables are raised in the valley. On dry land wheat, corn, oats, and rye are produced. The grass in Montana is lush, even in the bad lands. Sheep and cattle are numerous being another of their leading products. Livestock were all fat as well as the wild game.

Antelope season opened Oct. 12. Our area was south of Baker which is 125 miles south of Sidney. We all went to the area a day early making camp right in the bad lands. The antelope seem to like the bad lands rather than brushy draws or trees. We saw lots of antelope; however, residents said they were not as numerous as in years past. After a lot of walking we all filled our license in a day and a half but bagged the only buck in the bunch. There was six in our party. Each was allowed one antelope either sex.

Deer season opened Oct. 19. You have often heard that women are the weaker sex. Opening morning not only did Betty get the first deer but cleaned it alone then she and I carried it across and out field and pasture loading it into the car without any aid from the men who were hunting in another canyon.

Horace was the next to bag a deer. His was a 6 point buck. Clinton Chapman of Sidney but one of our party bagged the third deer a nice doe. We were allowed 2 deer each either sex. I hit a lucky streak bagging an eight point buck but we earned it getting it out of a very deep canyon. Hunting is hard work; however, as we seem to mind; however, Montana is the easiest hunting place we have ever found. The draws have brush in which the deer hide. Early and late they are out feeding. Walking to hunt them is comparatively easy. The big bucks stay in the canyons making it much harder to bag a buck of any size.

We did not get out hunting again until Oct. 26, when we made camp about three five miles south west of Sidney very late in the afternoon. The next morning Betty and Horace made it to camp despite the fact it had rained all night. Horace finished his license with a four point buck and Joe got two deer, a black tail doe and a white tail buck. I got a black tail doe to finish out my license. Betty still has a license for one deer and is holding out for a ten point black tail buck. I sure hope she gets it. If there ever was a hunter deserving of a ten point buck it is Betty. She sure works hard at hunting but at the same time observes the law. Season does not close until Nov. 23, so she has plenty of time to get a big buck.

The next season to open was pheasants. We sure had a lot of fun hunting for pheasants as they are plentiful in the valley. We were allowed three cocks each day. We ate pheasant each day besides bringing home five. They were so fat, tender and delicious. At different times Mr. and Mrs. Lewis Albert, Emil and Mary Voss were with our party hunting. They are all good sportsmen and very fine folks. Another very interesting person we met while there was Grace Marshall who taught school forty one years, is seventy years old and retired. She lives on a farm alone that her husband homesteaded in 1909. She also homesteaded a place before she married but after she married she moved to her husband's homestead. I do not think our school teachers are given enough credit for the work they perform in making good citizens out of the younger generation. Grace Marshall has given forty one years to teaching. The story of her life would make a wonderful, interesting book. She has retired but only last year she taught in North Dakota. She lives alone on her farm with a little black dog as her sole companion. Each year she gives away to friends who come to visit with her.

We had a wonderful time visiting and hunting while in Montana. We brought back four deer, two antelope and five pheasants in dry ice. We can truthfully say the people in Montana are wonderful. Montana is a very good place to go visit and the hunting is not to be beat any place. We sure hope you get to go there hunting. You will enjoy every minute of it as we did; however,

## Guymon Boy Is Dead After Gun Accident

Everett D. Rehard, 18, of Guymon, died of a gun shot wound late Sunday evening while being taken by ambulance from Guymon to an Amarillo hospital. His death was confirmed at Dumas and the body was returned to Guymon. Young Rehard and three companions had been target shooting in Cedar Canyon, about 15 miles southeast of Guymon on the Charley Hitch Ranch when the accident occurred.

The other boys rushed their stricken companion to Guymon Municipal Hospital where he was given medical attention before being sent to Amarillo. According to Sheriff Russell Mason, who investigated the accident, the fatal shooting occurred about 3:45 p. m. and the boys reached Guymon hospital about 4:15 p. m. The boys had two pistols and two .22 caliber rifles.

The bullet entered Rehard's body above the left eye. No other details of the shooting were available at the time. Young Rehard was born in Tulsa. He had attended Guymon grade school and was a 1958 graduate of Guymon High School. Funeral services were held in the Trinity Baptist Church here at 2:30 p. m. Wednesday with the Rev. Avery Timmons, pastor, officiating.

The shooting occurred in Hansford County, and was investigated by Sheriff J. B. Cooke.

Antelope season opened Oct. 12. Our area was south of Baker which is 125 miles south of Sidney. We all went to the area a day early making camp right in the bad lands. The antelope seem to like the bad lands rather than brushy draws or trees. We saw lots of antelope; however, residents said they were not as numerous as in years past. After a lot of walking we all filled our license in a day and a half but bagged the only buck in the bunch. There was six in our party. Each was allowed one antelope either sex.

Deer season opened Oct. 19. You have often heard that women are the weaker sex. Opening morning not only did Betty get the first deer but cleaned it alone then she and I carried it across and out field and pasture loading it into the car without any aid from the men who were hunting in another canyon.

Horace was the next to bag a deer. His was a 6 point buck. Clinton Chapman of Sidney but one of our party bagged the third deer a nice doe. We were allowed 2 deer each either sex. I hit a lucky streak bagging an eight point buck but we earned it getting it out of a very deep canyon. Hunting is hard work; however, as we seem to mind; however, Montana is the easiest hunting place we have ever found. The draws have brush in which the deer hide. Early and late they are out feeding. Walking to hunt them is comparatively easy. The big bucks stay in the canyons making it much harder to bag a buck of any size.

We did not get out hunting again until Oct. 26, when we made camp about three five miles south west of Sidney very late in the afternoon. The next morning Betty and Horace made it to camp despite the fact it had rained all night. Horace finished his license with a four point buck and Joe got two deer, a black tail doe and a white tail buck. I got a black tail doe to finish out my license. Betty still has a license for one deer and is holding out for a ten point black tail buck. I sure hope she gets it. If there ever was a hunter deserving of a ten point buck it is Betty. She sure works hard at hunting but at the same time observes the law. Season does not close until Nov. 23, so she has plenty of time to get a big buck.



Pictured above is Mrs. Buena Johnston, Texhoma artist with two of her paintings currently being exhibited in the Gallery of No Man's Land Historical Museum at Goodwell.

## Spearman Downs Gruver In Football Game, Thursday!

Last Thursday at 6:30, the Spearman Kittens played the Gruver pups. The Spearman team came out on top, 22-14, in a real thriller. The game started with Spearman kicking to Gruver in the first quarter, the Kittens couldn't seem to settle down and the pups made good yardage and scored easily. Then late in the second quarter it was the Kittens time to score as Glenn Ayers ran over right tackle to score from twenty yard out. The extra points were good and the Kittens led 8-6 at the half. After the half Spearman received and John Riley returned the ball to Gruver's 40 yard line. From there the Kittens went on to score and lead 14-6. Following the kickoff the pups pushed thru the Spearman defense to even the score.

## Spearman Explorer Scouts To Have Television Party, 29th

On Saturday, November 29, Bob Hope, Ben Alexander, and others will star in an hour-long TV spectacular over NBC-TV featuring the new Exploring program. There will also be a special message from Dr. Schuck, Chief Scout Executive.

Less Brown and his Band of Renown, Damiani's Orchestra, the Bob Mitchell Boy Choir, and that great favorite Molly Bee will appear, as well as other well-known personalities. Local time: 3:30 to 4:30 p. m. Explorer posts will hold a meeting to watch the TV show and invite prospective members to watch with them.

## Hansford County Cancer Unit To Be Organized At Open Meeting Monday, 17th

Bob Vaughn, president of the local Cancer Unit, announced this week that there will be an open meeting at 7:30 November 17th here in Spearman for the purpose of organizing an active County Unit.

For years there has been a small group of people who work once a year for the campaign of Funds to Cancer Society. But this week is for the purpose of selecting representatives who will serve as Chairmen for their town or community. People from Morse, Gruver, Oslo, and the Gasoline plants throughout the county are asked and urged to be present.

This organization will better enable the entire County to be educated, informed, canvassed for funds during the yearly drive, and to help any needy victims of the disease. This is an open, mass meeting and the public and every interested individual is invited to attend. This will be at 7:30 p. m. in the Spearman School lunch room, November 17th.

standing game by the fine blocking of Tom Nelson and Pat Patterson. The backfield play under the leadership of Quarterback Billy DeArmond, was highlighted by the touchdown runs of Glenn Ayres, John Riley, and Larry Beck.

The Spearman Kittens close their season Thursday night, 10-11, at Lynx Stadium when they meet the Straiford Elks. The game will be preceded by a Grade School B team scrimmage, which starts at 5 o'clock.

Members and guests attending were Mesdames, S. R. Cluck, Homer Cluck, Ralph Mathis, C. H. Elling, Wm. Elling, Jr., Jack Tabor, James Stedje, Don Hart, Robert Alexander, Jr., E. M. McClellan, Sr., Robert Cordes, Myron Nestingen from Wisconsin, Gen. Truxax, A. R. Bort, Paul Gurnofsky, Darrell Cooper, Perry Hawkins, Arnold Bayless, Pete Bayless, Kenneth Erwin, J. V. Patterson, Harley Alexander, A. C. Bort, J. L. Cator, Delano Cluck, W. L. Maupin, W. E. Maupin, J. E. Sluder, E. T. Rafferty, Sr., Claude Watkins, L. O. Brooks, Mrs. Raymond Marshall and Mrs. Jimmy Yates.

## Mrs. Buchanan Is Club Hostess

The Twentieth Century Club, Fine Arts Department, met Thursday in the home of Mrs. J. H. Buchanan. The program was given by Mrs. L. S. McLain on "American Indians." From the book Sheepskin to Buckskin.

Special music included a solo "No-Hab-Neer" sung by Mrs. Don Knox accompanied at the piano by Mrs. J. D. Wilbanks. Chairman, Mrs. G. C. Brillhart, conducted the business session, closing with the Collect.

Mesdames present were: Deta Blodgett, W. H. Gandy, Don Knox, J. D. Wilbanks, R. C. Fisher, Rex Sanders, T. D. Sansing, R. W. Morton, P. A. Lyon, G. C. Brillhart, Woodville Jarvis, George Buzzard, and the hostess.

## Lions Ladies Night AT Gruver

The Gruver Lions Club will have ladies' night, Tuesday Nov. 18th, according to R. D. McClellan. A large crowd is expected to attend, and Grady Hazlewold, will be the speaker for the evening.

## Mrs. Raymond Kirk Entertains Club

The Home Science Department of the Twentieth Century Club met Thursday Nov. 6 in the home of Mrs. Raymond Kirk.

Mrs. J. R. Stump presided over the business meeting. Mrs. Marvin Jones presented the program which was North Plains Indiana.

Mrs. Kirk served refreshments the following members: Mesdames: Lloyd Buzzard, Dwight Hutchison, Marvin Jones, O. C. Holt, Gus Renner, Fred Holt, L. B. Bryant, J. R. Stump, Wilson McClellan, C. A. Kleeberger, Everett Tracy and Carl Archer.

Mrs. S. R. Cluck the president, called the meeting to order and turned the program to the one acting as program chairman, Mrs. E. F. Rafferty Sr. who asked Mrs. Cluck to introduce two very distinguished guests, Mrs. Jimmy Bates, Lubbock, Texas; the district president of the 7th district of the Federation of Music Clubs and Mrs. Raymond Marshall, also of Lubbock, who has had that office as well as several others in this district. Mrs. Cluck presented these two guests with corsages from the members of the club.

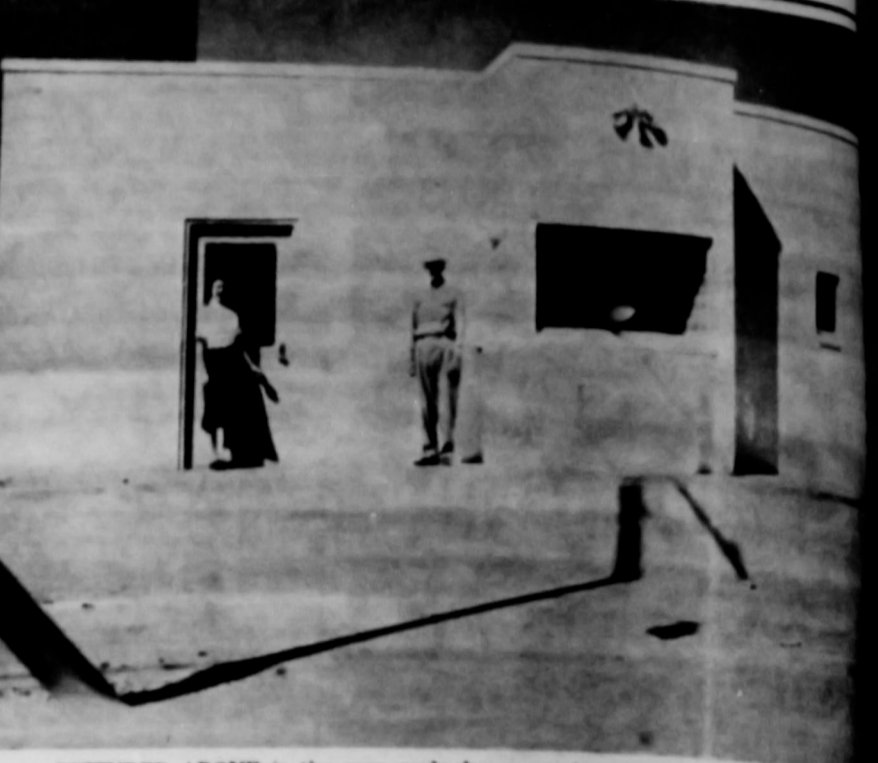

PICTURED ABOVE is the new scale house, and scales, at the R. L. McClellan Company. Mr. McClellan, and his secretary, Mrs. Campbell, are posing in camera; and, Mr. McClellan stated that this is one of the largest, and modern scales in Texas. None better anywhere, according to Mr. McClellan is another step in making Spearman one of the finest, and fastest growing in the world.

The 4-H motto, "To Make the Best Better," was adopted in 1920.

## OFF THE BLOTTER

(EDITOR'S Note) The following arrest and statistical report furnished by the Hansford County Sheriff's Department, Highway Patrol and City Fire and Police Departments covers the period from last week to Thursday noon. Events of journalistic consequence will appear in detail elsewhere in this edition.

Table with 2 columns: Category and Count. Includes Sheriff's Department (Arrests, Traffic tickets, etc.), City Police (Wreck investigation, Drunks, etc.), and Sheriff's Department (Drunks, Traffic tickets, etc.).

## Petit Jury List For Duty Nov. 17

LIST NO. 2 of Petit Jurors drawn by the Jury Commission for the District Court of Hansford County, Texas, for the week beginning 17th day of November, A. D. 1958.

Mrs. Mary Reed, Harley Alexander, Mrs. R. A. Carson, Mrs. A. W. Evans, Mrs. Vernon Crooks, W. J. Edleman, S. H. Graves, R. E. Vernon, Orson H. Cline, Bill Jackson, Dick Heffley, Mrs. Freddy Henry, Max Clawson, T. H. Poston, T. J. Bergin, Marvin Shapley, W. B. Barnes, Reuben Daniel, John Kenny, Mrs. John C. Wells, O. C. Penn, Mrs. H. H. Chevalier, May Jones, Mrs. Iva McElhany, Mrs. Olin Sheets, Arlo W. Gibson, Don Kuseelman, Mrs. Russell Townsend, John Pipkin, P. A. Lyon, Jr., Don Gross, D. DeArmond, Mrs. Bob Payne, Mrs. Claude Owens, Maude Matthews, Joel Stavlo, Wm. F. D. Edling, Mrs. Wilbur A. Thorp, T. H. Etter, W. A. Swan, Joe Entrenkin, W. L. Johnson, A. R. Bort, R. A. Irwin, George C. Lowe.

## Court Session Began Monday

The Hansford County Grand Jury opened the November term of District Court Monday with a one-day session, returning nine felony indictments, according to District Attorney Bob Galloway.

Indicted were Walter I. Snyder, theft; Robert Howard Magee, DWI; Rueben Jones, sodomy; Robert Harrison, forgery, two counts; Theodore H. Davis, theft and burglary.

Names of the other two indicted are being withheld pending apprehension. Robert Novak was foreman of the Grand Jury whose names are: Delbert Allen, Mrs. John Bishop, Carter Crawford, Andy Gorman, all of Spearman; J. L. Cator Carl Clawson, Elmo Dahl, of Gruver; W. H. Glasgow, Star Rt. Guymon; W. H. Glassgow, Spearman, L. L. Edge Hardesty, Okla.; Merle N. Johnson, Hardesty, Mrs. John Trindle, Spearman, Charles Reid, Mrs. Oliver Leverton, Mrs. R. D. Hedgecock and Robin Goblin, all of Morse.

Mr. and Mrs. Jack Hodges of Denton, Texas visited this week in the home of her brother Jack Taylor. Their mother, Mrs. T. H. Taylor returned to Denton with the Hodges for an extended visit.

hat... ruver... last week... We reported... Mrs. Archie... happy over the... first child. Now they... way to Little Rock... is the former Margu... Hope they don't g... in the Little Rock t...

## Gruver Man In Car Acci In Amarillo

W. Carl Lyle, 7-year man, was killed in a two-car and truck wreck, over in the best describe... He was a good man of simple... his family, his... 54 and the driver... Mrs. Billie I... 28, were both rep... cal" condition at... hospital late Mond... The accident o... the Lyle vehicle... flatted truck carry... cement, according... way Patrolman Bob... McWhirter said... traveling west at... ed into oncoming... was smashed bro... automobile driven... ming. Both the tr... Flemming's car w... in the traffic ru... of the accident.

these words Mr... ans are having a... in Hawaii, with... auto. Mrs. Billie I... 28, were both rep... cal" condition at... hospital late Mond... The accident o... the Lyle vehicle... flatted truck carry... cement, according... way Patrolman Bob... McWhirter said... traveling west at... ed into oncoming... was smashed bro... automobile driven... ming. Both the tr... Flemming's car w... in the traffic ru... of the accident.

Mr. and Mrs. Roy... at home from... both are making... at both have a... these words Mr... ans are having a... in Hawaii, with... auto. Mrs. Billie I... 28, were both rep... cal" condition at... hospital late Mond... The accident o... the Lyle vehicle... flatted truck carry... cement, according... way Patrolman Bob... McWhirter said... traveling west at... ed into oncoming... was smashed bro... automobile driven... ming. Both the tr... Flemming's car w... in the traffic ru... of the accident.

Mr. and Mrs. Roy... at home from... both are making... at both have a... these words Mr... ans are having a... in Hawaii, with... auto. Mrs. Billie I... 28, were both rep... cal" condition at... hospital late Mond... The accident o... the Lyle vehicle... flatted truck carry... cement, according... way Patrolman Bob... McWhirter said... traveling west at... ed into oncoming... was smashed bro... automobile driven... ming. Both the tr... Flemming's car w... in the traffic ru... of the accident.

Mr. and Mrs. Roy... at home from... both are making... at both have a... these words Mr... ans are having a... in Hawaii, with... auto. Mrs. Billie I... 28, were both rep... cal" condition at... hospital late Mond... The accident o... the Lyle vehicle... flatted truck carry... cement, according... way Patrolman Bob... McWhirter said... traveling west at... ed into oncoming... was smashed bro... automobile driven... ming. Both the tr... Flemming's car w... in the traffic ru... of the accident.

Mr. and Mrs. Roy... at home from... both are making... at both have a... these words Mr... ans are having a... in Hawaii, with... auto. Mrs. Billie I... 28, were both rep... cal" condition at... hospital late Mond... The accident o... the Lyle vehicle... flatted truck carry... cement, according... way Patrolman Bob... McWhirter said... traveling west at... ed into oncoming... was smashed bro... automobile driven... ming. Both the tr... Flemming's car w... in the traffic ru... of the accident.

Mr. and Mrs. Roy... at home from... both are making... at both have a... these words Mr... ans are having a... in Hawaii, with... auto. Mrs. Billie I... 28, were both rep... cal" condition at... hospital late Mond... The accident o... the Lyle vehicle... flatted truck carry... cement, according... way Patrolman Bob... McWhirter said... traveling west at... ed into oncoming... was smashed bro... automobile driven... ming. Both the tr... Flemming's car w... in the traffic ru... of the accident.

Mr. and Mrs. Roy... at home from... both are making... at both have a... these words Mr... ans are having a... in Hawaii, with... auto. Mrs. Billie I... 28, were both rep... cal" condition at... hospital late Mond... The accident o... the Lyle vehicle... flatted truck carry... cement, according... way Patrolman Bob... McWhirter said... traveling west at... ed into oncoming... was smashed bro... automobile driven... ming. Both the tr... Flemming's car w... in the traffic ru... of the accident.

Mr. and Mrs. Roy... at home from... both are making... at both have a... these words Mr... ans are having a... in Hawaii, with... auto. Mrs. Billie I... 28, were both rep... cal" condition at... hospital late Mond... The accident o... the Lyle vehicle... flatted truck carry... cement, according... way Patrolman Bob... McWhirter said... traveling west at... ed into oncoming... was smashed bro... automobile driven... ming. Both the tr... Flemming's car w... in the traffic ru... of the accident.

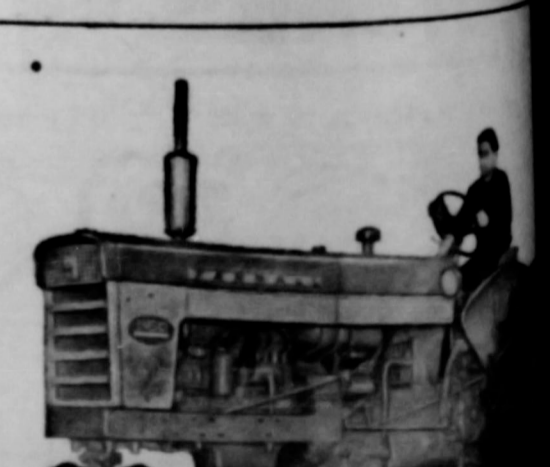

NEW MULTI-RANGE 56 6-CYLINDER FARMALL You can pull five plows... cultivate six rows... handle any drawbar or pto load with this... mighty powerhouse. Try it yourself... B. and C. Equipment 200 Main St. Phone 4061

WELCO DIVISION NORTHER

A. I. DA JIM BO GL. A. I. JIM ELI. J. F. BE JA GE JO VU BR LE RC IR JE IC HI GI DI I. E.

SPEA Phone 4061

ago he was pastor of the Methodist church here. His many friends enjoyed seeing him again.

We reported recently that Mr. and Mrs. Archie Nelson were happy over the arrival of their first child. Now they are on their way to Little Rock Ark. where he will be stationed. Mrs. Nelson is the former Marguerite Winder. She hopes they don't get mixed up in the Little Rock troubles.

**Gruver Man Killed In Amarillo Monday**

W. Carl Lyle, 7-year-old Gruver man, was killed instantly in a two-car and truck collision at 4:45 p. m. Monday in the 5100 block of NE 8th just one half mile east of the Amarillo city limits.

His wife, Mrs. Charline Lyle, 54 and the driver of the second auto, Mrs. Billie Ruth Fleming, 26, were both reported in "critical" condition at St. Anthony's hospital late Monday evening.

The accident occurred after the Lyle vehicle sideswiped a flatbed truck carrying a load of cement, according to Texas Highway Patrolman Bobby McWhirter.

McWhirter said the Lyle car, traveling west at the time, veered into oncoming traffic and was smashed broadside by the automobile driven by Mrs. Fleming. Both the truck and Mrs. Fleming's car were headed east in the traffic rush at the time of the accident.

Eugie James Cantrell, 50, driver of the truck, escaped without injury.

Lyle, a Gruver resident for about 65 years, retired in 1952 after serving approximately 40 years as a section foreman for Rock Island Lines.

A member of the Church of Christ of Gruver, Lyle owned rental property in the city and he and Mrs. Lyle had operated a rooming house for several years. He is survived by two daughters: Mrs. Connie Cline of Arizona and Mrs. Chet Smith of Amarillo; a son, Clyde Lyle of Dumas and a brother, Fred Lyle of Texhoma.

**Mrs. Joe Trayler H. D. Club Hostess**

The Home Demonstration Club met in the home of Mrs. Joe Trayler, Monday afternoon.

Mrs. Flavil Ayers, vice-president was in charge of the meeting which opened with a reading of "The Homemakers' Creed" led by Mrs. Ayers. Roll call was answered with "My Favorite Thanksgiving Recipe." Several good recipes were shared during this period.

Mrs. Herb Howe, recreation chairman for the coming year, reported on her trip to a recreation workshop, in which she ac-

quire many new ideas for party games and entertainment. Plans are for her to share these ideas with recreation chairmen of other groups in the community.

Miss, Barbara Fain, Home Demonstration Agent, presented quite an interesting and informative demonstration on Floor Coverings, with special emphasis on how to choose the right carpeting for your home.

Refreshments were served to Mesdames: Flavil Ayers, H. H. Chevalier, Don Spoonmoore, Pete Fisher, Herb Howe, Eldon Carroll, guests Miss Fain and Mrs. Jim Nelson, and hostess, Mrs. Trayler.

**Mrs. Crawford At Bedside Of Her Daughter In Mont.**

Mrs. Lura Belle Crawford is in Billings Montana this week at the bedside of her daughter, Mrs. Cecil DeCocq, who is in critical condition. Mrs. DeCocq was stricken with paralysis early last week and rushed to the Deaconess Hospital in Billings where Doctors pronounced her condition as hardening of the arteries next to the brain. They give her very little hope of recovery.

Mrs. DeCocq, the former Elsie Mae Crawford, will under go brain surgery this week. Friends of the family are anxiously awaiting reports. Her brothers, Bobby Crawford of Gruver, and Mark Crawford of Spearman returned from Billings Monday of this week.



**Miss Witcher Will Marry In December**

Mr. and Mrs. A. R. Witcher announce the engagement and approaching marriage of their daughter, Dianna Rae, to Harry Allen Mason, son of Mr. and Mrs. M. G. Mason of Anthony, Kansas.

The ceremony will be read on December 26 at two o'clock in the Calvary Baptist Church at Enid, Oklahoma by the Rev. Kenneth Mullins.



**Sharan Novak Wins Twirling 1st**

Sharan Novak, Freshman in Spearman High School, daughter of Mr. and Mrs. Robert Novak of this city, won a first award in Twirling. This was the contest held during the Regional Band Contest in Amarillo on October 24. Sharan won a gold medal for her efforts, and a new baton.

**Borger Lad Dies After Accident Near Gruver**

Funeral services for Johnny Cecil Mitchell were held at Vernon, Texas at 4:00 p. m. Monday November 10th.

Johnny Cecil Mitchell, 14, son of Mr. & Mrs. Cletus Mitchell of 417 South Weatherly in Borger, was killed about 2 p. m. Saturday near the south edge of the city limits of Gruver when he fell under a trailer pulled by a pick-up. The boy and his cousin, Leroy Mitchell, about the same age, was hauling tanks of water for Future Farmers of America project when he jumped out of the moving pickup and ran back to check the trailer.

When he attempted to get back in the pickup, which was still moving he slipped and fell under the wheels of the trailer.

He was taken to the Hansford County Hospital in Spearman, but was pronounced dead on arrival. The boy had been visiting with his uncle, Leo Mitchell of Gruver, and his family at the time of the accident.

Sheriff J. B. Cooke, of Spearman, investigated the accident. Johnny was an eighth grade student at Sam Houston High School in Borger.

**Morse News**

Mrs. A. L. Carter, Nee Lila Schick, was given a bridal shower last Monday afternoon in the social room of the Baptist Church. Many gifts were received from those attending and some who were unable to attend. Hostesses for the occasion were: Mrs. Jack Gillispie, Mrs. Earl Henderson, Mrs. Joe Reising, Mrs. Walter Schick, Mrs. John Thompson and Mrs. Robin Giblin.

A social was held Sunday evening in the Methodist Church basement before evening services. The pastor, Rev. Forbus, had to be absent due to illness in his family.

Stanley Kelly of Grand Prairie, Texas was home the past week on his vacation. He spent the time in the home of his mother, Mrs. Roberta Kelly. He is employed as a machinist at the Chance Vaught Aircraft plant.

On Saturday night, a week ago, Mrs. A. L. Parks, entertained the Young Folks in the Baptist church with a banquet. They reported a very good time.

Mr. and Mrs. H. B. Parks and family spent the week end in Hugoton, Kansas visiting and hunting pheasants with H. B.'s sister, Mrs. Charles Thompson.

Elaine and Evelyn Kelly had an over-night game in their home Friday night. Patricia Henderson, Sharon Carter and Sharon Parks.

The last football game of the season for the Morse Mustangs was played Saturday afternoon at Channing. Our team went down in defeat but since this was our first year, we hope to have gained a lot of experience and hope to do better next season. Several of our boys were unable to play due to physical illnesses. John Clifton has a disabled shoulder and leg and Larry Kelly cracked two bones in the top of his foot several weeks ago. Bill Tibbitts had to enter the Borger hospital last week due to a blood clot. Charles Dixon another senior and strong arm man on the team has played all the games but has had a lot of back trouble. I would like to mention the names of the rest of our team who have stayed in the games fighting all the way: Jerry Womble, Tommy Womble, Britt Jarvis, Frank Pittman, Jack Giblin, and Bob Tibbitts.

Our grade school had a basketball game with Spring Creek last Tuesday. Our girls were defeated but the boys won in a very close and interesting game.

We welcome each one out to our basketball games this coming season. Some of the games scheduled are:

**High School Basketball**  
Kelton There 18th 7:00 p. b.  
Kelton There 18th 7:00 p. m.  
Kelton Here 24th 7:00 p. m.  
Allison Here 21st 7:0 p. Om.

**Grade School**  
Sanford There 13th 6:30 p. m.  
Plemons There 25th 6:30  
Pringle Tournament 20th thru 22.

When our Census service calls on you, please help him.  
Virgil Floyd  
C of C Manager

**GIRL SCOUT TROOP 611**  
Girl Scout troop 611 met Oct. 28 in the home of their leader Patti Sheppard. After meeting was called to order, we said the

Girl Scout Promises, and discussed several projects.

We worked on our wood badges. Patti took us out to Bert's shop to see his hand tools and collection of old cars.

Cokes and cookies were served to: Sharon Day, Sue Davis, Nan Sheets, Kathrine Weaver, Edith Longley, and Bobby Emert.

**Nancy Gail Wells Attends Okla. U.**

Nancy Gail Wells, home economics major at Okla. State University, from Gruver, is among 12,408 students enrolled at OSU this fall. Freshman enrollment is up 212 over last year, with 2,678 students. There are 1968 sophomores, 1878

juniors, 2057 seniors, 56 special students, and 1012 graduate students.

**Spearman Students Attend Oklahoma U.**

Oklahoma State University's fall enrollment of 12,408 includes three students from Spearman. Oklahoma State now has its largest campus enrollment since the last big surge of ex-GI's in the 1949-50 school year.

Spearman student's the colleges which they are enrolled and their classifications are: Bill Davis, graduate student; Roger L. Davis, agriculture freshman; Tommie White, agriculture freshman.

**CONGRATULATIONS**

TO ...

**NORTHERN NATURAL GAS CO.**

We have appreciated your business in the past, and we will continue to serve you in the future.

**SPEARMAN HARDWARE**

JOHN and SAMMY BISHOP

Spearman, Texas

**WELCOME TO SPEARMAN DIVISION PERSONNEL OF NORTHERN NATURAL GAS COMPANY**

- A. D. PARSONS, District Foreman
- DANIEL FARIES, District Clerk
- JIMMY KEES, Field Clerk
- BOBBY PIERATT, Field Clerk
- GLEN BONHANAN, Well Operator
- A. F. HOLLAND, Utility Man
- JAMES DAVIS, Laborer
- JIMMIE EARNST, Maintenance Man
- ELDON SIMPSON, Maintenance Man
- J. R. HIGGINS, Well Operator
- BERNIE OHMES, Radio Operator
- JACK LOVETT, Crew Foreman
- GRANVILLE BOYD, Dist. Dispatching Clerk
- JOHN BOOTH, Well Operator
- VICTOR BROCK, Well Operator
- BRESTON SCOTT, Utility Man
- LEE EDGE, Truck Driver
- ROBERT COCHRAN, Maintenance Man
- IRWIN DELK, Maintenance Man
- JERRY MILLS, Laborer
- JOE TRAVIS, Maintenance Man
- HARRY STUMPF, Well Operator
- GEORGE R. ALLEN, Maintenance Man
- DONALD L. NOLLNER, Laborer
- J. D. WHITE, Well Operator
- E. T. BRETZE, Welder

**SPEARMAN SUPER SERVICE**

Phone 4061

Highway 15

Spearman, Texas

**WE ARE GLAD YOU ARE HERE DIVISION PERSONNEL OF NORTHERN NATURAL GAS COMPANY**

- A. D. PARSONS, District Foreman
- DANIEL FARIES, District Clerk
- JIMMY KEES, Field Clerk
- BOBBY PIERATT, Field Clerk
- GLEN BONHANAN, Well Operator
- A. F. HOLLAND, Utility Man
- JAMES DAVIS, Laborer
- JIMMIE EARNST, Maintenance Man
- ELDON SIMPSON, Maintenance Man
- J. R. HIGGINS, Well Operator
- BERNIE OHMES, Radio Operator
- JACK LOVETT, Crew Foreman
- GRANVILLE BOYD, Dist. Dispatching Clerk
- JOHN BOOTH, Well Operator
- VICTOR BROCK, Well Operator
- BRESTON SCOTT, Utility Man
- LEE EDGE, Truck Driver
- ROBERT COCHRAN, Maintenance Man
- IRWIN DELK, Maintenance Man
- JERRY MILLS, Laborer
- JOE TRAVIS, Maintenance Man
- HARRY STUMPF, Well Operator
- GEORGE R. ALLEN, Maintenance Man
- DONALD L. NOLLNER, Laborer
- J. D. WHITE, Well Operator
- E. T. BRETZE, Welder

**R. L. MCCLELLAN GRAIN CO.**

**R. L. MCCLELLAN & SONS**

Case Dealers

Spearman, Texas



MOST IMPORTANT GAME IN CLASS A FOOTBALL IN THE STATE OF TEXAS

Go Team, Go

SCORE and score again!

GOOD LUCK TEAM!



# DISTRICT CHAMPIONSHIP FOOTBALL GAME FRIDAY NOVEMBER 14

## UNDEFEATED GRUVER GREYHOUNDS VS. STRATFORD ELKS

### AT GRUVER LIGHTED FOOTBALL STADIUM

GAME CALLED PROMPTLY AT 7:30 P M  
COME OUT AND BACK THE HOUNDS

THIS ADVERTISEMENT SPONSORED BY:

- Gruver State Bank
- J. C. Harris Grain
- Gruver Coffee Shop
- Universal Motor Company
- Gruver Motor Company
- Gruver Lumber Company
- Sluder-Evans Oil Co.
- Gruver Elevators Inc.
- Universal Oil Company

- Gruver Farm Machine Service
- Boyd and Shook Texaco Station
- Gregory Grocery and Market
- Heath Grocery and Market
- Westerfield Dry Goods Company
- Hansford County Parts and Supply
- Peddy's Butane and Oil Company
- Wilson and Fox Elevator
- Gulf Retail Station



**Club 28**  
The club, mem-  
National Fed  
1958 at the  
Club, president,  
nts on the dis-  
ld in Wellin-  
er 23-25. Mrs.  
gave an inter-  
Club, Mrs. Raff-  
Brooks attend-  
on Friday with  
Alexander. Also,  
from Spearman

The club then re-  
Fellowship Hall for  
hour.  
Hostesses were:  
Cluck and Mrs. K  
Mesdames present  
Eddleman, E. T. J  
Wm Eiling, Jr., R  
der, Glenn Truxa  
Jimmy Cator W. L.  
Gene Wood, J. V. P  
Gumfory, G. H. E  
McClellan Jr., Don  
Mathis, James Stej  
Clellan Sr., Robert  
Bort, J. E. Sluder,  
er, Delano Cluck, E  
A. C. Bort, L. O. J

**Hunting, Saf  
Or Sorry**  
The upcoming bi-  
ing season in Texa  
good one, reports E  
life specialist for t  
cultural Extension  
able weather throug  
he adds, has provi  
food for game anim  
and waterfowl.  
But, warns the s  
the thousands of h  
the highways and b  
to the woods and  
be many who will  
again under their  
the rules of safety  
Approximately t  
hunting accidents c  
three causes, says  
these as humans  
fire, mistaking hu  
and careless hand  
which includes hu  
safety catch off.  
Safe hunting d  
common sense, co  
ance of all those  
this sport. Accide  
duced, says Coop  
common causes ar  
Treat your gun  
loaded, even whe  
tive it is empty,  
whenever possible  
open except wher  
to shoot, advises  
muzzle pointed  
thing you do not  
and wear distinc  
keep other hunte  
a mistaken targe  
Cooper warns  
trees or crossing  
ing ditches with  
And, finally, the  
alcohol does not  
gasoline or gun

SPE  
STATEN  
SEPTEN

FUND BALA

RECEIPTS

Ad Valore  
State Aid

County F

Other Lo  
Teach  
Tuitio  
Miscel  
Sale of E  
Accrued  
Sale of U

Total R

DISBURSE

Admini  
Instruct  
Operati  
Mainten  
Auxiliar  
Tran  
Scho  
Heal  
Misc  
Fixed  
Insu  
Bro  
Capita  
Purch  
Debt  
Bot  
Int

FUND I

**Club**  
28  
The club, mem-  
National Fed  
1958 at the  
... president,  
... on the dis-  
... in Wellin-  
... 23-25. Mrs.  
... gave an inter-  
... the convention  
... Mrs. Raff-  
... Brooks attend-  
... on Friday with  
... Alexander. Also,  
... from Spearman  
... club counselor,  
... this, gave an en-  
... of the Junior  
... convention. The  
... ending the conven-  
... Mathis were: Kay  
... Pedy, Mona  
... Cator, Sharon Ay-  
... Etling. These girls  
... of the month "In  
... No East or West"  
... Ayres sang "Little  
... on the convention  
... Etling accom-  
... music session a  
... Home program  
... as follows: "Mus-  
... Mrs. S. B. Hale.  
... max gave an inter-  
... Creating a Music-  
... from "How to  
... dren to enjoy mus-  
... ers enjoyed selec-  
... of the children.  
... "Candle" was sung  
... Clellan. Kitty Math-  
... ever see a lassie  
... ark Irwin sang a  
... you played your  
... accompanied by their  
... Curtis Etling sang  
... of Halloween" and  
... mufory twins Larry  
... sang a duet. Amanda  
... and Jean Hudson sang  
... Joyce Wood sang  
... spirit says sing." Wes-  
... erille Maupin sang  
... ble Sings" and "Here  
... clock says." M'ndy  
... "The Eyes of Tex-  
... a melody of other  
... of music in the home  
... Mrs. W. R. Murrell  
... Mrs. Jimmy Cator.

The club then retired to the Fellowship Hall for the social hour.  
Hostesses were: Mrs. Delano Cluck and Mrs. Kenneth Irwin. Mesdames present were: W. J. Eddleman, E. T. Rafferty, Sr., Wm Etling, Jr., Robert Alexander, Glenn Trux, S. B. Hale, Jimmy Cator W. L. Maupin, Eugene Wood, J. V. Patterson, Paul Gumfory, G. H. Etling, E. M. McClellan Jr., Don Hart, Ralph Mathis, James Stejda, E. M. McClellan Sr., Robert Cordes, A. R. Bort, J. E. Sluder, Darrell Cooper, Delano Cluck, Kenneth Irwin, A. C. Bort, L. O. Brooks.

**Hunting, Safe Or Sorry**

The upcoming big game hunting season in Texas should be a good one, reports Ed Cooper, wildlife specialist for the Texas Agricultural Extension Service. Favorable weather throughout the year, he adds, has provided plenty of food for game animals, game birds and waterfowl.  
But, warns the specialist, when the thousands of hunters take to the highways and byways and then to the woods and fields, there'll be many who will never go home again under their power unless the rules of safety are followed.  
Approximately two-thirds of all hunting accidents can be traced to three causes, says Cooper. He lists these as humans in the line of fire, mistaking humans for game and careless handling of firearms which includes hunting with the safety catch off.  
Safe hunting depends on the common sense, courtesy and vigilance of all those who engage in this sport. Accidents can be reduced, says Cooper, if the most common causes are avoided.  
Treat your gun as if it were loaded, even when you are positive it is empty. Keep it empty whenever possible with the action open except when you are ready to shoot, advises Cooper. Keep the muzzle pointed away from anything you do not intend to shoot and wear distinctive clothing to keep other hunters from picking a mistaken target.  
Cooper warns against climbing trees or crossing fences or jumping ditches with a loaded gun. And, finally, the specialist warns, alcohol does not mix with either gasoline or gun powder.

**Small Grain Diseases Take Heavy Toll In Texas**

Small grain producers in Texas lost an estimated \$15,471,000 because of plant diseases in 1958. Harlan Smith, extension plant pathologist, said rusts accounted for most of the losses but that blights and smuts also were of considerable importance.  
Wheat growers lost an estimated 6,410,945 bushels; oat producers 5,138,293 bushels and barley losses 193,821 bushels. These losses, due to diseases were estimated at pointed out Smith, were suffered by producers but others also lost because the grains never entered the channels of trade. Too, market grades of the harvested crops were lowered due to the plant diseases.

Smith said disease losses were overlooked by many growers in 1958 because of the high total state production. Rusts became established in south Texas on oats during the early part of the growing season and increased fairly rapidly during late fall and early winter. Cool weather during the spring season slowed the spread to the north. Light infections of wheat stripe rust developed in south and central Texas and later reached epidemic proportions in the mapor wheat areas of northwest Texas.

The plant pathologist suggested that small grain growers by using a combination of seed treatment and crop rotation could cut the some small grain varieties had losses. He also pointed out that resistance to the diseases and recommended that they be used in areas where adaptable.

Smith suggested a visit with the local county agent for more details on small grain diseases and possible control measures.

**Beta Sigma Phi Pledge Ritual**

The members of Rho Rho Chapter, Beta Sigma Phi Sorority met November 3rd at seven o'clock in the Methodist Church for their pledge ritual. The president, Mrs. Roy L. McClellan was assisted by Mrs. Ralph Blodgett, Mrs. Oscar Donnell, Mrs. Hall Jones and Mrs. J. L. Brock. New pledges are Mrs. Jeff Hawkins, Mrs. Bob Hohertz, Mrs. Wilson McClellan,

Mrs. Don McLain, Mrs. T. M. Rameriz and Mrs. B. W. Smith. Following the ritual, a delicious dinner was served in Fellowship Hall. Yellow candles and small chrysanthemum place cards were used on the tables and the president's table was centered with yellow chrysanthemums flanked by black candles. The pledges were welcomed by Mrs. Roy L. McClellan and Mrs. Jeff Hawkins gave the response.

Mrs. George Collard presented "The Aims and Purposes of Beta Sigma Phi" on an international scope and Mrs. J. K. Hicks read the history of the local chapter. Present for the event were pledges, Honorary Member Mrs. Maude Mathews and members Mesdames: Bill Ballinger, Jerry Barnett, Ralph Blodgett, J. L. Brock, George Collard, Oscar Donnell, Thos. H. Etter, J. W. Gibner, J. K. Hicks, Hall Jones, Marvin Jones, Roy L. McClellan, Virgil Mathews, Willis Sheets, Bob Skinner, Ola Sparks, Russell Townsend and Sam Watson.

**LETTER FROM MRS. CY KING, TAMPA, FLORIDA.**

Dear Mr. Miller:  
First, let me say that I get the Spearman Reporter every week. My mother, Mrs. Shieldknight sends it to me. I always enjoy every word of it, even to the For Rent ads. The editorial is always of great interest and, of course, the items that Brother Hughes writes is like getting a letter from home.

I sometimes find myself wondering if Spearman and Gruver will be the same, or if we will recognize many of the people. There are so many new names that I do not recognize. Then too, in these past three years so many of the children have grown up and married and many of our dear friends have passed away. All these things are hard to realize when you are away so long.

I clipped the enclosed news item from our local paper. I thought it might be of interest to you since it is so different to our Texas Christmas. You know many children here have never seen snow, in fact, Janet (Buddy's girl friend) who is now 17 years old has never seen snow. It seems so odd to me that boys and girls of this age never even see a snowflake. We are hoping to come home

for Christmas and we are hoping for a white Christmas. We will be disappointed if it is warm while we are there.

Cy, Buddie and I send our regards to you and your family and would like to say, "Thanks a million for the good reading." Your Friends,

**THE CY KINGS**

The newspaper article sent with the letter is a two column story outlining plans to produce an artificial snow on 4 blocks of downtown Franklin street in Tampa, Florida. The street will be transformed into a winterland of snow and ice from November 19th to Christmas. The plans include a mountain of ice for a one block ski jump from a height of five stories. Two other block will be covered with snow strictly for children to play in. This big program will include a toboggan slide and the visit of professional Ice Queens from Minneapolis.

Fact is the big plan sounded so attractive that we wish we had the money right here in the Panhandle to stage a similar stunt just increase Mother Nature does not see fit to send us a White Christmas.

**GIRL SCOUT NEWS**

Troop 602 met in the home of Mrs. John R. Collard Wednesday October 29, 1958. Dianna Lofton called the meeting to order. Mrs. Collard read the minutes of the last meeting and called the roll. We had 2 members absent, Johnny Jo Vernon and Mary Ellen Novak. Mrs. Collard and Mrs. Lofton went over our badges with us. We chose the purple pansy for our crest.

Sandra and Sharon served punch and cookies to 11 members and our leaders.

Reporter, Sandra Kitchens  
The Pure Food and Drug Administration has approved the use of malathion for use in stored grain as protection against insects. Extension entomologists report that a tolerance of eight parts per million has been established and the insecticide can be used on or in stored barley, corn, oats, rice, rye, grain sorghum, wheat or peanuts. Local county agents can supply details on its use.

**GO FORD-WARD.**

...for the **BIG SAVERS!**



You're looking at the '59 Ford Styleside And for '59, there's lots new besides styling. There's new strength—from new heavier bumper to husky wrap-around body corners. New gas savings—with Ford's Short Stroke Six. New comfort—the smooth-est ride of any half-ton pickup!

...for the **HARD WORKERS!**



New additions to Ford's '59 line of 371 models—Tilt Cab Tandems, rated up to 75,000-lb. GVW! They combine advantages of tilt-cab design with the carrying capacity of tandem axles. Other all-new models: 4-wheel drive units at low Ford prices, available early in 1959.

...for the **SMART LOOKERS!**

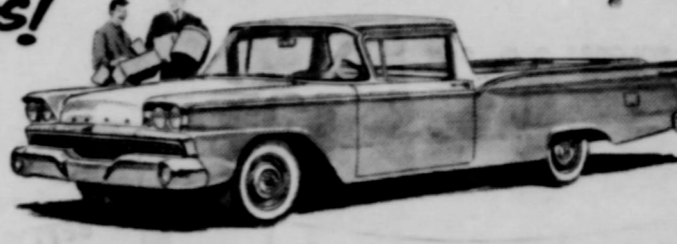

It's the '59 Ford Ranchero—new from longer wheelbase to greater loadspace! Ranchero gives you the luxury and handling ease of a '59 Ford car... yet it hauls half-ton loads! New features include a 20% bigger windshield, increased body strength, new ride stabilizers.

**GO '59 FORD TRUCK**

They're here—new Ford trucks for '59. Here to take you Ford-ward for savings, Ford-ward for modern style and rugged dependability! There are brand-new features: nylon-reinforced seat fabrics that wear up to twice as long... new cab interiors. And there are the proven gas savings; the proven longer life of Ford's rugged chassis! Come see the new '59s now!

F.B.A.F. **FORD TRUCKS COST LESS** LESS TO OWN... LESS TO RUN... LAST LONGER, TOO!  
**JOE TRAYLER UNIVERSAL MOTORS**  
Spearman, Texas Gruver, Texas  
Your Friendly Ford Dealers

**SPEARMAN INDEPENDENT SCHOOL DISTRICT  
STATEMENT FOR PUBLICATION -- RECEIPTS AND DISBURSEMENTS:  
SEPTEMBER 1, 1957 TO AUGUST 31, 1958**

	Total	Local Maintenance	State and County Available	Interest and Sinking	Transportation	Building
<b>FUND BALANCE 9-1-57</b>	67,557.34	\$ 40,359.39	\$ 4,236.43	\$16,963.50	\$ 2,356.87	\$3,641.15
<b>RECEIPTS</b>						
Ad Valorem Taxes	178,074.71	148,383.65		30,291.06		
State Aid - Salary and Operation	57,783.00	57,783.00				
- Per Capita Apportionment	50,210.00		50,210.00			
- Lunchroom	4,753.62	4,753.62				
- Vocational	1,001.49	1,001.49				
- Transportation	11,926.00				11,926.00	
County Funds - Hansford	435.45		435.45			
Other	97.06		97.06			
<b>Other Local Revenue:</b>						
Teacherage Rentals	1,198.00	1,198.00				
Tuition	1,401.00	1,401.00				
Miscellaneous	2,245.56	2,020.56	225.00			
Sale of Bonds	475,000.00					475,000.00
Accrued Interest on Bond Issue	514.63					514.63
Sale of U. S. Treasury Notes	400,000.00					400,000.00
<b>Total Receipts</b>	<b>1,185,240.52</b>	<b>216,541.32</b>	<b>50,967.51</b>	<b>30,291.06</b>	<b>11,926.00</b>	<b>875,514.63</b>
<b>Total Receipts and Balance</b>	<b>1,252,797.86</b>	<b>256,900.71</b>	<b>55,203.94</b>	<b>47,284.56</b>	<b>14,282.87</b>	<b>879,155.78</b>
<b>DISBURSEMENTS</b>						
Administration	19,801.27	19,801.27				
Instructional Service	170,444.46	122,965.10	47,479.36			
Operation of Plant	20,356.35	20,356.35				
Maintenance of Plant	2,072.00	2,072.00				
Auxiliary School Service:						
Transportation	17,823.81	8,289.97			9,633.84	
School Lunch Program	4,266.91	4,266.91				
Health Service	3,324.47	2,530.31	794.16			
Miscellaneous	4,463.01	4,463.01				
<b>Fixed Charges:</b>						
Insurance	2,649.98	2,649.98				
Brokerage on New Bond Issue	2,375.00					2,375.00
Capital Outlay	78,435.45	40,853.40				37,582.05
Purchase of U. S. Treasury Notes	598,378.00					598,378.00
Debt Service:						
Bonds Retired	34,000.00			34,000.00		
Interest and Exchange Fees	7,817.30			7,817.30		
<b>Total Disbursements</b>	<b>966,908.79</b>	<b>228,048.99</b>	<b>48,273.52</b>	<b>41,817.30</b>	<b>9,633.84</b>	<b>680,333.05</b>
<b>FUND BALANCE 8-31-58</b>	<b>\$ 285,889.16</b>	<b>\$ 28,851.72</b>	<b>\$ 6,930.42</b>	<b>\$ 5,467.26</b>	<b>\$ 4,649.03</b>	<b>\$ 198,822.73</b>
	<b>\$ 288,889.00</b>					<b>\$288,889.00</b>

Securities Owned, Due 10-29-58

# MORE LOW PRICES

Than in ALL the Food Ads  
in this Paper



FOLGERS 2 lb. CAN  
COFFEE ... **\$1.37**

**Quaker Oats**  
... with all that  
wonderful protein  
**19c**

BETTY CROCKER **Boston Cream Pie**  
Everything needed is in the package  
Yellow Cake Mix  
Boston Cream Filling Mix  
Chocolate Icing Mix  
**37c**

BAKERS 6 OZ. CHOCOLATE  
**CHIPS**  
**25c**

SUNSHINE **Hi-Ho Crackers**  
You'll taste the difference in the all 'round, round cracker  
**lb. 29c**

GOLD MEDAL **FLOUR**  
10 lb. BAG  
**89c**

SWANSDOWN ORANGE COCONUT  
**CAKE MIX** ..... **29c**  
BAKERS SWEET  
**GERMAN CHOCOLATE** ..... **23c**  
ANGEL FLAKE 3 1/2 OZ. CAN  
**COCONUT** ..... **19c**

## Frozen Foods

PATIO - PKG.  
**MEXICAN DINNERS** ..... **57c**  
OLD SOUTH 6 OZ.  
**ORANGE JUICE** ..... 2 for **39c**  
STILLWELL  
**STRAWBERRIES** ..... 2 for **29c**  
EATMORE HEREFORD  
**BEEF STEAKS** ..... **69c**

## Bakery Treats

TENDERCRUST BLUE WRAP OR THIN SLICED KING SIZE  
**BREAD** ..... 2 for **29c**  
TENDERCRUST CLUSTER OF 8  
**HAMBURGER BUNS** ..... **19c**

"Shopping" the ads for the best food buys is a highly recommended practice. But no ad—no, not ALL the food store ads in this paper—can show you as many low prices as you will see at CUT RATE GROCERY! We've a storeful of them. They're on every shelf and table ... in every case and section—hundreds of low prices to give you savings all along your food list. That's why you always save the most on the foods you like best when you shop at CUT RATE GROCERY!

## Quality Meats



HICKORY SMOKED  
PICNIC  
**HAMS**  
LB.  
**39c**  
SIRLOIN  
**STEAK** ..... LB. **79c**  
T-BONE  
**STEAK** ..... LB. **93c**  
FRESH DRESSED  
**FRYERS** ..... LB. **39c**  
JUMBO FRANKS ..... 3 lb. pkg. **\$1.09**

## Fruits & Vegetables

TEXAS - RUBY - RED  
**GRAPEFRUIT** ..... 5 lb. bag **39c**  
FIRM - GREEN HEADS  
**CABBAGE** ..... 2 lbs. **5c**  
OCEAN - SPRAY 1 LB. BOX  
**CRANBERRIES** ..... **27c**  
COLORADO - YELLOW - SPANISH  
**ONIONS** ..... lb. **5c**  
CANNISTER PAC 3 lb. CAN  
**CRISCO** ..... **83c**  
SHURFINE ASSORTED 10 OZ.  
**JELLY** ..... 5 for **\$1.00**  
LOG CABIN 12 OZ.  
**WAFFLE SYRUP** ..... **29c**  
ROXEY TALL CAN  
**DOG FOOD** ..... 3 for **19c**  
BATHROOM TISSUE ROLL  
**NORTHERN** ..... 2 rolls **15c**

FOOD KING NO. 2 1/2 CAN  
**PEACHES** ..... **49c**  
SHURFINE TALL CAN  
**CRANBERRY SAUCE** ..... 2 for **29c**  
SHURFINE No. 2 CAN SMALL WHOLE  
**SWEET POTATOES** ..... **29c**  
NIBLETS WHOLE KERNAL VAC. PAC. 12 OZ.  
**CORN** ..... 2 for **33c**  
SHURFINE 303 CAN CUT BLUELAKE  
**GREEN BEANS** ..... 2 for **35c**  
HEINZ TALL CAN  
**TOMATO SOUP** ..... **10c**  
HUMPTY DUMPTY TALL CAN  
**SALMON** ..... **39c**

## Dairy Foods

CREAM O PLAINS GALLON JUG PLUS DEPOSIT  
**MILK** ..... **89c**  
FAIRMONT 2 LB. PKG.  
**COTTAGE CHEESE** ..... **43c**  
SEALTEST 8 OZ.  
**SOUR CREAM** ..... **29c**  
SHURFRESH PREMIUM GRADE  
**OLEO** ..... 2 lbs. **33c**



DOUBLE BONUS  
2 CANNON BATH TOWELS  
WITH EACH PURCHASE  
1 EXTRA AT DISPLAY COUNTER  
1 INSIDE PACKAGE.  
**KING SIZE PKG. \$1.35**  
LIQUID DETERGENT  
WISK ..... pint **38c**  
LIQUID DETERGENT  
WISK ..... quart **69c**



DOUBLE BONUS  
2 CANNON FACE CLOTHS WITH EACH PURCHASE, 1 IN PKG. 1 EXTRA AT DISPLAY COUNTER  
**LARGE BOX 35c**



DOUBLE BONUS  
2 KITCHEN TOWELS  
WITH EACH PURCHASE  
1 IN PKG. 1 EXTRA AT  
DISPLAY COUNTER  
**GIANT BOX 79c**  
COLORED REGULAR BARS  
**LUX 3 for 29**  
REGULAR SIZE LIQUID  
**LUX** ..... **39c**  
PINT  
**PINESOL** ..... **49c**

COUNTLESS LARGE LAYER  
**APPLESAUCE CAKE** ..... **49c**

DOUBLE STAMPS WEDNESDAY  
FRIENDLIEST STORE IN THE PANHANDLE  
**CUT-RATE GROCERY MARKET**  
FAMOUS FOR SERVICE  
SPEARMA TEXAS  
MAIN STREET



## World Needs A Revival Of The Old Time Power

... need a revival to con-  
... church and  
... revival in any  
... of God and  
... the heart and  
... power which  
... to repentance.  
... and does mean  
... in a church  
... Revivals  
... and women to  
... and prayer  
... one, prayed  
... and not some  
... worked up like  
... bring no rain  
... the answer to  
... Pulpit get on  
... will come in  
... There is not a  
... anointed preach-  
... with the Holy  
... I believe in a  
... that brings com-  
... in a world wide  
... a revival which  
... heart and save  
... down and not  
... things worked up  
... in fruit full of  
... worms and it will rot b  
... can get it to market. A  
... revival is real when it st  
... devil and gets him b  
... Methodist Church spre  
... fluence all over the wor  
... sweeping revivals which  
... her preachers who wer  
... ing Jesus Christ and  
... cified for the sins of t  
... This was done by the v  
... of the devil. By fearless  
... who had the faith once  
... unto the saints. I heard  
... dist preacher say arou  
... of a century ago, the  
... Church doesn't have  
... standing evangelist wh  
... ings are sweeping the v  
... his revival fire. His stat  
... not only break my hea  
... put me to thinking. I  
... and said, "We have  
... and he is a soul win  
... answer came back, "ye  
... once a soul winner, b  
... played politics with the  
... monguls who think mo  
... power to run the church  
... has failed and his powe  
... Is this true with the  
... church? If so, it is o  
... greatest endictment  
... against any church sine  
... when the enemies of t

## WELCOM DIVISION NORTHERN

A. D. PA  
DANIEL  
JIMMY  
BOBBY  
GLEN B  
A. F. HC  
JAMES  
JIMMIE  
ELDON  
J. R. HIG  
BERNIE  
JACK LA  
GRANV  
JOHN B  
VICTOR  
BRESCO  
LEE ED  
ROBERT  
IRWIN  
JERRY  
JOE TR  
HARRY  
GEORG  
DONAL  
J. D. W  
E. T. BR

## NORTH OWE





## World Needs A Revival Of The Old Time Power

... need a more members revival to con-... church and her sinner out revival in any spiritual awaken-... of God and the heart and power which to repentance... does mean... in a church... Revivals and women to... and prayer... one, prayed... and not some worked up like... bring no rain... the answer to... Pulpit get on... will come in... There is not a... anointed preac-... with the Holy... believe in a... that brings com-... in a world wide... a revival which... heart and save... down and not... dings worked up... fruit full of

dist church threw rotten eggs at John Wesley! When the church begins to feast instead of fast she will lose her power to save souls. Will the church return to the old fashioned revivals? The only hope of this world wide revival which will make the church conscious of the need of God and His power to protect us from decay.

The different denominations are building great Cathedrals all over the world. When the country churches are being locked up to the bats and owls and the country people have come to town, it always kills the spiritual power in the country. Education and culture was in Athens, Greece, and the world center of politics was in Rome. Education and business can be centralized. The old Jew tried for over two thousand years to centralize Christianity in Jerusalem and failed. Jesus, when He sent the disciples out on the great commission charged them to stay ye in Jerusalem until ye are endued with power. Then, go out into all the world and preach the gospel to every creature. The days of evangelism is not over; it has always had to fight to live and make its way into the hearts of believers who believe in praying through to an experience. There has never been a great reform in any age in the church when the men who preached Jesus Christ and the fire from Heaven fell upon the people, that the devil did not make it as hard on the evangelist as he could. Did he bluff out those old war horses of God? No, they spread the gospel through persecution. The saints who have died for their faith as martyrs for the cause of Christianity are too numerous to mention. What did it cost Zingy and Wycliff to translate the Bible in jail and stick it out through the bars so we could have our Bible today? Is cost their lives. What did it cost Martin Luther to give the world the reformation and the Protestant church to us? He did it at the risk of his life. What did it cost John Wesley to bring around a great reform from the old formal ritualistic church and spread a revival around the world? He had to get out of the old church to do it. If Wesley were here today what would he think of these formal preachers who are reading their messages and the church not half-full? He would say build a fire in the pulpit and the crowd will come to watch it burn. This is the answer to the churches needs all over the world. Another sweeping revival.

I knew a preacher who was as gritty as a sweet potato with the sand still on it. He held a revival and when asked about his results, he said it was the best revival in the history of his church. "How many conversions did you have?" The answer was none. He said "we had a backdoor revival and turned our nineteen people in the church who were a shame and disgrace to the cause of Christ." He was hated like a rattlesnake by those who were living in sin and hiding behind the church. When his name was mentioned, saints shouted and hypocrits cursed. The medicine is always properly mixed when the results of a revival can be felt both ways.

How grateful the world of today should be to God for a man like Billy Graham who is filling this need, and lighting candles around the world from a revival fire which will save us from the destruction of this atomic age. The Wesleyan revivals saved a revolutionary war in England. Yes, we still have some preachers who

are holding the old fashioned revivals in a small way, or in small churches. The revivals are not over, with preachers who can hold a heaven-sent revival, and they never will be. The Christian people of the world should take off their hats and get down on their knees in praise and thanksgiving to Almighty God for men who will carry the cross of Christ into the enemies camp at any cost, and fight the fight for the faith once delivered to the saints. We still have some preachers who have never surrendered to the devil and stuck up a white flag.

How I thank God for pastors who preach evangelistic messages and have a revival in every service where sinners are converted and the church is spiritually edified by their ministry. The church had turned out a member for his low living. His defense was: "They can take my name off the church roll, but they can't take it off the Lambs book of Life." One of his colored brothers spoke up and said "When they took it off the church roll they ruined you, it never was on the Lambs book of Life."

Visitors in the Robert Gordes home were Mr. and Mrs. Myron Nestingen, Mark, Keith, and Marie. Mr. Nestingen is a brother of Mrs. Gordes and live on a farm in Blair, Wisconsin. They enjoyed an extended trip through Missouri and Oklahoma before visiting here.

Mr. and Mrs. Bill Johnson are attending the Farm Bureau Convention in Corpus Christi, Texas. Little Eric and Christy are staying with their Grandmother Walker in Levelland. Jimmy, Gene and Eloise are staying with Mr. and Mrs. Clarence Johnson.

Sunday evening at 6:00 Ladies Aid served the Pocket Testament Banquet at the Oslo Lutheran Church. A large number was present and a very informative program was enjoyed by all. The young people taking part were: Tommy Johnson, Pamela Cooksey, Kathryn Sogn, Gene Johnson, Tommy Collier, Judy Hill and

the church will be carried on by the faith they have in God in doing His will. My prayer is for churches with more spiritual power in them! Amen.  
By J. H. Nichols.

## OSLO NEWS

We have been having sunny skies and fairly warm weather the past few weeks. Mr. and Mrs. O. A. Hardwick from Austin have been visiting in the Alfred Havawick home over the weekend. They had a lot of rainy wether in South Texas. We asked them why they couldn't bring along a little of the rain!

Mr. and Mrs. O. J. Hoel were dinner guests Friday in the Joel Stavlo home.

The Jodie Knudson family had Sunday dinner in the home of the T. S. Christofferson's in Guymon. Mike Stedje was also a dinner guest there.

Mr. and Mrs. Carl Gebbert of Optima were visiting in the home of Mrs. Lars Hill.

Visitors in the Robert Gordes home were Mr. and Mrs. Myron Nestingen, Mark, Keith, and Marie. Mr. Nestingen is a brother of Mrs. Gordes and live on a farm in Blair, Wisconsin. They enjoyed an extended trip through Missouri and Oklahoma before visiting here.

Mr. and Mrs. Bill Johnson are attending the Farm Bureau Convention in Corpus Christi, Texas. Little Eric and Christy are staying with their Grandmother Walker in Levelland. Jimmy, Gene and Eloise are staying with Mr. and Mrs. Clarence Johnson.

Mr. and Mrs. Peter A. Dahl visited during the week with their children in this community. They went from here to Optima where they visited in the home of Mrs. Ed Fischer. The Fischers are the proud parents of a new baby son, Clyde Dean.

Mr. and Mrs. Vernon Witt and children of Cole Camp, Missouri visited during the week in the homes of their relatives the Dahls. Mr. Witt is the nephew of Peter, James and Oscar Dahl. The Witts were also accompanied by their friends from Clinton, Missouri, the Glen Pecks.

Sunday evening at 6:00 Ladies Aid served the Pocket Testament Banquet at the Oslo Lutheran Church. A large number was present and a very informative program was enjoyed by all. The young people taking part were: Tommy Johnson, Pamela Cooksey, Kathryn Sogn, Gene Johnson, Tommy Collier, Judy Hill and

Eloise Johnson, Eloise Johnson, Judy Hill, and Pam Coksey gave musical selections.

## Gruver Gulps Down Sunray

Heavily favored and undefeated, the Gruver Greyhounds came through as predicted to smother the Sunray Bobcats here Friday, 36-0.

The game's pace was set in the first play from scrimmage when John Cluck, Gruver halfback, rocketed down the field for 59 yards and the first of five Gruver touchdowns.

Other scoring came on the passing arms of Cluck and Richie Fletcher, a keeper and a short plunge over center.

**FIRST QUARTER**  
G S  
6 0 John Cluck, 59-yard run  
8 0 Mike Miller, ran conversion  
**SECOND QUARTER**  
14 0 Sonny Blankenship, 38-yard

pass from Cluck.  
20 0 Bruce Ayres, 25-yard pass from Richie Fletcher.  
29 0 Mike Miller, caught conversion pass from Fletcher.  
**THIRD QUARTER**  
28 0 Fletcher 70-yard conversion  
30 0 Fletcher, ran conversion  
**FOURTH QUARTER**  
plunge.  
36 0 Donnie Prater, One-yard  
Luck is the crossroad where planning and opportunity meet.  
Success formula: A man's toughest competitor should be himself.

## THE BIG NEWS IS OUT

Frank Massad's back from market

and . . .

Northern Natural has opened their new Warehouse In Spearman

Massad's especially invite all of the New Northern Natural families to come in and get acquainted today!

## MASSAD'S

Spearman, Texas

## WELCOME TO SPEARMAN DIVISION PERSONNEL OF NORTHERN NATURAL GAS COMPANY

- A. D. PARSONS, District Foreman
- DANIEL FARIES, District Clerk
- JIMMY KEES, Field Clerk
- BOBBY PIERATT, Field Clerk
- GLEN BONHANAN, Well Operator
- A. F. HOLLAND, Utility Man
- JAMES DAVIS, Laborer
- JIMMIE EARNST, Maintenance Man
- ELDON SIMPSON, Maintenance Man
- J. R. HIGGINS, Well Operator
- BERNIE OHMES, Radio Operator
- JACK LOVETT, Crew Foreman
- GRANVILLE BOYD, Dist. Dispatching Clerk
- JOHN BOOTH, Well Operator
- VICTOR BROCK, Well Operator
- BRESTON SCOTT, Utility Man
- LEE EDGE, Truck Driver
- ROBERT COCHRAN, Maintenance Man
- IRWIN DELK, Maintenance Man
- JERRY MILLS, Laborer
- JOE TRAVIS, Maintenance Man
- HARRY STUMPF, Well Operator
- GEORGE R. ALLEN, Maintenance Man
- DONALD L. NOLLNER, Laborer
- J. D. WHITE, Well Operator
- E. T. BRETZE, Welder

NORTH PLAINS MOTOR CO.

OWENS SALES CO.

## DIVISION PERSONNEL OF NORTHERN NATURAL GAS COMPANY WELCOME TO SPEARMAN

- A. D. PARSONS, District Foreman
- DANIEL FARIES, District Clerk
- JIMMY KEES, Field Clerk
- BOBBY PIERATT, Field Clerk
- GLEN BONHANAN, Well Operator
- A. F. HOLLAND, Utility Man
- JAMES DAVIS, Laborer
- JIMMIE EARNST, Maintenance Man
- ELDON SIMPSON, Maintenance Man
- J. R. HIGGINS, Well Operator
- BERNIE OHMES, Radio Operator
- JACK LOVETT, Crew Foreman
- GRANVILLE BOYD, Dist. Dispatching Clerk
- JOHN BOOTH, Well Operator
- VICTOR BROCK, Well Operator
- BRESTON SCOTT, Utility Man
- LEE EDGE, Truck Driver
- ROBERT COCHRAN, Maintenance Man
- IRWIN DELK, Maintenance Man
- JERRY MILLS, Laborer
- JOE TRAVIS, Maintenance Man
- HARRY STUMPF, Well Operator
- GEORGE R. ALLEN, Maintenance Man
- DONALD L. NOLLNER, Laborer
- J. D. WHITE, Well Operator
- E. T. BRETZE, Welder

## CONSUMERS SALES CO.

Spearman, Texas

# CONGRATULATIONS...

TO NORTHERN NATURAL GAS AND THEIR PERSONNEL.

- A. D. PARSONS, District Foreman
- DANIEL FARIES, District Clerk
- JIMMY KEES, Field Clerk
- BOBBY PIERATT, Field Clerk
- GLEN BONHANAN, Well Operator
- A. F. HOLLAND, Utility Man
- JAMES DAVIS, Laborer
- JIMMIE EARNST, Maintenance Man
- ELDON SIMPSON, Maintenance Man
- J. R. HIGGINS, Well Operator
- BERNIE OHMES, Radio Operator
- JACK LOVETT, Crew Foreman
- GRANVILLE BOYD, Dist. Dispatching Clerk
- JOHN BOOTH, Well Operator
- VICTOR BROCK, Well Operator
- BRESTON SCOTT, Utility Man
- LEE EDGE, Truck Driver
- ROBERT COCHRAN, Maintenance Man
- IRWIN DELK, Maintenance Man
- JERRY MILLS, Laborer
- JOE TRAVIS, Maintenance Man
- HARRY STUMPF, Well Operator
- GEORGE R. ALLEN, Maintenance Man
- DONALD L. NOLLNER, Laborer
- J. D. WHITE, Well Operator
- E. T. BRETZE, Welder

It has been our privilege to serve Northern Natural in the past, and we pledge continued good service to this outstanding new Spearman organization...

the same pledge we give to all of our many fine customers...

WE WELCOME YOU TO SPEARMAN

# Gulf

## Orange Disc Service

ALTON ELLSWORTH



### Hansford 4-H Clubs To Observe Achievement Day

The 4-H Clubs of Hansford County, under the statewide theme—Learn Today, Lead Tomorrow—will observe their annual Achievement Day on November 15, according to County Extension Agents, Robert Adamson and Barbara Fain.

Hansford County 4-H Achievement Program will be held at the Gruver School Auditorium, Nov. 15, 7:30 p. m. The program will include presentation of Achievement medals and awards, a speech by Miss Edith Lois Wilson, District Home Demonstration Agent of District I, entertainment, and refreshments. All 4-H members, parents and friends are invited.

From the first county agent organized boys corn club in 1908 has come the greatly expanded demonstration and character building 4-H programs of today. Membership has grown from the original 25 corn club members in Jack County to more than 111,000 in Texas, and demonstrations and activities now cover every phase of agriculture and homemaking. Throughout the 50-year period, the demonstration has remained the basis for conducting the youth phase of Agricultural Extension Service work. Today, 4-H members still learn to do by doing and their classrooms are the farms, ranches and homes of Texas.

Around 1911, the 4-H emblem was adopted nationally and a man who was later to serve as Extension Director in Texas, the late

O. B. Martin, played a major role in this development. He was the first 4-H Club leader of the United States Department of agriculture.

From the beginning, parents, adult leaders and friends of 4-H have all played important roles in developing the programs and activities which have kept 4-H abreast of the changes in agriculture and home economics. But today as yesterday, 4-H training is aimed primarily at making its members better citizens and the demonstrations are the chief teaching techniques.

#### GROUP BEGINS

#### NEW STUDIES

The Woman's Society of Christian Service of the Spearman Methodist Church began two new studies this week. The morning circle started "The Middle East" directed by Mrs. J. Waid Griffin. The afternoon circle began "Isaiah" directed by rs. P. A. Lyon Sr.

Any woman is welcome to either circle.

#### Morse Executive Committee Meets

The executive committee of the Morse P. T. A. met in regular session November 3rd in the school cafeteria with ten members present. Plans were discussed for the rummage sale to be held in Spearman November 15th. The next meeting of the association will be Monday November 10th at 7:30 P. M. attending the state convention.

### Ann (Toni) Chevalier Is Queen

Ann (Toni) Chevalier, was crowned Queen, in an impressive ceremony at the homecoming football game Friday night. Co-captains Bill Wilmet and Douglas Moore crowned the Queen. Queen attendants were Micky Davis, Linda Vanderburg, and Joan Greene. The football boys elected the four candidates, and until the pre-game ceremonies were held, none knew who the queen was. The one who received the most votes from the football boys, was picked as the Queen.

Toni is the daughter of Mr. and Mrs. H. H. Chevalier. Toni came to Spearman with all of her children present except one.

Mrs. Mitts has been making her home in Alva the past 2 months. Those attending from Spearman were Mr. and Mrs. Floyd Mitts, Mrs. Grace Davis and Janete, Mr. and Mrs. Chester Mitts from Gruver, Mr. and Mrs. Buster Mitts from Stratford and Mr. and Mrs. Lewis Mitts and family from Carthage, Mo. and Mr. and Mrs. Ed Doctor of Alva.

Twenty eight members of the family were present at the birthday dinner. The day was spent visiting.

### Carolyn Wilmet In Adv. Club

Miss Carolyn Wilmet has been accepted into the Texas Tech Advertising Club. She is an Art Major Miss Wilmet, the daughter of Mr. and Mrs. Roy Wilmet of Spearman, is also a member of Kappa Kappa Alpha Theta Social Sorority.

### \$62,000.00 Road Extension Is Approved

The Texas Highway Commission has taken the first step to inaugurate a new 2-year Farm to Market Road Program for Texas. Marshall Formby, Chairman of the Highway Commission, stated that the funds for this 1958-1960 Federal Aid Secondary program are derived from Federal Aid Highway funds matched with State

Highway funds on a dollar to dollar basis.

Charles W. Smith, District Engineer of the Texas Highway Department at Amarillo, has stated that the following Farm to Market roads in this area are scheduled for work under this program:

In Hansford County, extending from the end of FM Road 2018 West to FM Road 1573, a distance of 3.2 miles at an estimated construction cost of \$62,000.00. Hansford County will furnish all the required right of way.

It was announced that work will begin on these projects as soon as final planning is completed and necessary right of way is secured. Mr. Lewis R. Loyd, Resident Engineer, will be in charge of the work in this area.

#### BIRTHDAY CELEBRATED AT ALVA, OKLAHOMA

Mrs. G. C. Mitts celebrated her 83rd birthday at Alva Oklahoma Sunday with all of her children present except one.

Mrs. Mitts has been making her home in Alva the past 2 months. Those attending from Spearman were Mr. and Mrs. Floyd Mitts, Mrs. Grace Davis and Janete, Mr. and Mrs. Chester Mitts from Gruver, Mr. and Mrs. Buster Mitts from Stratford and Mr. and Mrs. Lewis Mitts and family from Carthage, Mo. and Mr. and Mrs. Ed Doctor of Alva.

Twenty eight members of the family were present at the birthday dinner. The day was spent visiting.

#### Gruver WSCS

The woman's society of Christian Service met in the Methodist Church Thursday October 30, 1958. We observed our week of prayer and self-denial, starting at 9:00 A. M.

Mrs. Bill Gumphry was the first leader of our meeting. She made a talk on "To Tell The Whole World that God is Love" after which we sang "God is Light". Mrs. K. Iwin gave a part on "The Eliza Bowman School" in Cuba. Mrs. Bud Lowe, "Mexico Student Hostels". Christian home teaching our children christianity in the home. Mrs. J. V. Patterson gave a part on the work of the Woman's Division of Christian Service in Bolivia. Prayer by Mrs. Bill Gumphry. She also gave a talk on The Upper Room and a story of a little girl.

Mrs. Bill Gumphry gave a part on the deaconesses of the Methodist and the retirement fund. Prayer by Mrs. Bill Gumphry. Mrs. Ted McClellan told about a delegate in England who conducts services through out Great Britain.

Mrs. R. Murrell, gave a part on the "Lesson of the Cross" and "The Singing of a hymn is Prayer". Mrs. Delano Cluck gave "The preaching of the Cross". Scripture reading 1 Cor. 1. Phillips 3 with prayer by Mrs. Don Hart. Song "Oh for a Heart" by the group.

## Chevrolet Task-Force 59

Best yet of the best sellers! New Might, New Models, New Money-Saving Power!

<p>more efficient</p> <h3>V8 POWER</h3> <p>Six modern short-stroke V8's offer high horsepower ratings ranging from 160 to 230, new wear-saving thermostat control and new durability!</p>	<p><b>BUILT-TO-LAST BODIES</b></p> <p>New Fleetside pickup, for example, offers double-walled sides, select-wood floor, steel skid strips!</p>
<p>bigger saving</p> <h3>6'S</h3> <p>You get new camshaft design, new valve train durability, high horsepower and torque!</p>	<p><b>TIRE-SAVING TANDEM AXLE DESIGN</b></p> <p>Axles "track" on curves, hike G.V.W. to 36,000 lbs.!</p>
<p><b>positraction</b></p> <p>New rear axle helps give sure-gripping traction. Extra-cost option, Series 31 and 32.</p>	<p><b>POWERMATIC FIRST FULLY AUTOMATIC HEAVY-DUTY TRUCK TRANSMISSION</b></p> <p>Extra-cost option, Series 50 through 100.</p>



See your local authorized Chevrolet dealer

## NORTH PLAINS MOTOR CO.

Phone OLive 9-2291 Spearman, Texas

### door Life

point. A covey of bob white quail cated with accuracy. The together with a friend or so sidently walk up to the range, flush the birds and pin-point shooting. A canine will hunt for you, as you trained him, points out the with as much confidence as say, "retrieve them", is more to a true quail hunter the average sportsman might gine.

After the hunt is over Sport gets is a pan full of meal, and possibly some trimmings, as a reward for h the grassburrs, briars and t hunting and retrieving quai the hunting group. The best I ever had once said to r don't want anybody to be servant to me." Naturally is subservient but when a do hunt diligently and honest the owner there usually is price that would buy this s vant canine companion.

Have you ever heard a p talk to a dog and wonder w dog did not answer back? owner usually asks and an the question while the dog his tail understandingly. is something that owners and understand that outsiders do

#### Borger Dog Wins Again

Dr. Bill Griffin, owner o dallion the Second, just this ute called from Carbondale nois, Medallion the Second ha won the Futurity. The Fur is for dogs in the derby ag than two years of age. This national trial drew 92 of the young dogs in the nation. alion the Second has won outstanding trials, for his than any dog in history.

Medallion will be entered Texas Open this month at Texas, according to Dr. Gr

This needs to be a small since it's an anti-climax. nevertheless, I won a secon third place at Canadian w two dogs, Tex and Sadie week at the trials of the P de Bird Dog Association.

#### Deer and Turkey Season

The Panhandle deer an key season will start Novem and will be for ten days limits will be one pronged buck, together with two gobblers.

There are several laws striction that should be k mind by the hunters. Any carcass that has the evid sex removed before the car processed is illegal. In other the carcass should be pro from the hind feet upwa that the shoulders and ne the last to be cut and wr Never remove the head fro deer carcass until it is cut the neck and head. To honest hunter will consider this is not practical but

twenty-five a bird-dog bird dog. understand why me to fifty can't under to a dog Here is the puppy with the winning picking your for the dog rain the pu rds. Finally, quarter the of you like will check for birds. an indication work at your dog does lo not creep up eral methods freeze on a



Pictured above is one of the fine drillin big Mansford Oil and Gas Field . . . developing the huge oil and gas field in M

## door Life

point. A covey of bob white quail is located with accuracy. The trainer, together with a friend or so, confidently walk up to shooting range, flush the birds and enjoy pin-point shooting. A canine that will hunt for you, as you have trained him, points out the birds with as much confidence as if to say, "retrieve them", is worth more to a true quail hunter than the average sportsman might imagine.

After the hunt is over all old Sport gets is a pan full of dog meal, and possibly some streak trimmings, as a reward for hitting the grassburrs, briars and thorns, hunting and retrieving quail for the hunting group. The best friend I ever had once said to me, "I don't want anybody to be subservient to me." Naturally a dog is subservient but when a dog will hunt diligently and honestly for the owner there usually isn't a price that would buy this subservient canine companion.

Have you ever heard a person talk to a dog and wonder why the dog did not answer back? The owner usually asks and answers the question while the dog wags his tail understandingly. There is something that owners and dogs understand that outsiders don't.

**Borger Dog Wins Again**  
Dr. Bill Griffin, owner of Medallion the Second, just this minute called from Carbondale, Illinois, Medallion the Second has just won the Futurity. The Futurity is for dogs in the derby age, less than two years of age. This prized national trial drew 92 of the best young dogs in the nation. Medallion the Second has won more outstanding trials, for his age, than any dog in history.

Medallion will be entered in the Texas Open this month at Paris, Texas, according to Dr. Griffin. This needs to be a small p. s. since it's an anti-climax, but nevertheless, I won a second and third place at Canadian with my two dogs, Tex and Sadie, last week at the trials of the Panhandle Bird Dog Association.

**Deer and Turkey Season**  
The Panhandle deer and turkey season will start November 15 and will be for ten days. The limits will be one pronged horned buck, together with two turkey gobblers.

There are several laws or restriction that should be kept in mind by the hunters. Any deer carcass that has the evidence of sex removed before the carcass is processed is illegal. In other words the carcass should be processed from the hind feet upwards so that the shoulders and neck are the last to be cut and wrapped. Never remove the head from any deer carcass until it is cut up to the neck and head. To some honest hunter will consider what this is not practical but if the

honest hunter will consider what could happen if it weren't for such a law, then he would easily understand. If it wasn't for such a statute, then anyone could kill a doe or fawn, state that it was a pronged horned buck when it was checked into the locker plant, and soon the doe population of deer specie would be extinct.

### Spearman PTA

Rep. Wilson Buchanan will speak on "Politics and Education" at the PTA meeting Monday Nov. 10 at 7:30 P. M. in the school auditorium. The PTA will sell pie and coffee during the Fellowship Period. If this is successful, it will be our only money making project for this year. Presentation of color will be by the boy scouts. The second series of polio shots was given Wednesday November 5. Cartoons will be shown for children whose parents attend PTA.

It'll pay you to remember that the cost of experience has gone up like everything else.

Make keeping your feet on the ground a habit and you'll never have far to fall.

Too many people use friendship as a drawing account, but forget to make a deposit.

### Mrs. Deta Blodgett Receives Honor For Spearman OES

In an impressive ceremony at the 76th Annual "Around The World" session of the Grand Chapter of Texas Order of Eastern Star, held in Houston, Texas October 27-30, Mrs. Deta Blodgett, past Matron of Spearman Chapter No. 721, was installed as Deputy Grand Matron of District Two, Section One, for the ensuing year.

This appointment is not only a great honor for Mrs. Blodgett, but also for the Spearman Chapter, as this is the first time a Deputy Grand Matron has been appointed from this Chapter.

Mrs. Blodgett will be honored at a tea to be held November 16 from 3:00 p. m. to 5:00 p. m. in the fellowship hall of the First Christian Church in Spearman.

The public is cordially invited.

### Trouble Comes In Bunches For Hermleigh Man

Misfortunes and tragedies happen in spurts. Mine cave-ins and explosions seem to all come at once. Plane crashes and train wrecks come in seasons.

And for H. M. Lomax of Hermleigh everything seems to happen at once.

At least it was that way this week.

Lomax and a brother, Robert Lomax of Abilene, who had just got out of the hospital, drove

from here to Abilene Wednesday to see their mother, who is ill. When they got there they found that a nephew, of Spearman, was in Hendrix Memorial Hospital isolation ward with polio.

Their eldest brother, Kenneth Lomax of Abilene, was to have major surgery yesterday.

Another brother, Pete Lomax of Buffalo Gap, was seriously injured and a man riding with him, Ira Van Bradley of Abilene, critically injured when Lomax's pickup had a blowout and overturned between Merkel and Trent at about 3 p. m. yesterday.

As if that were not enough, the Hermleigh Lomax's troubles increased when the cylinder burst on the motor of his pickup burst at Tye while he was on the way to Abilene.

### Gruver School Menu

The following menu will be served in Gruver School Lunchroom, during the week of November 10 to 14.

June Kindy, supervisor

MONDAY NOV. 10  
Fried Chicken  
Buttered rice  
Buttered Broccoli  
Waldorf Salad  
Yeast Biscuit Butter  
Cookies Milk

TUESDAY NOVEMBER 11  
Toasted Cheese Sandwich  
Potato Soup Crackers  
Tomato wedge  
Celery Sticks  
Pineapple upside Cake  
Milk

WEDNESDAY NOVEMBER 12  
Hamburger Steak  
Mashed Potatoes  
Green Beans  
Apricot Cobbler  
Hot Rolls Butter  
Milk

THURSDAY NOVEMBER 13  
Ham and Brown Beans  
Buttered Corn  
Buttered Spinach  
Cherry Pie  
Corn Bread Butter-Milk

FRIDAY NOVEMBER 14  
Baked Fish  
Buttered Peas  
Mashed Potatoes  
Fruit cup  
Cookies  
Hot rolls Butter  
Milk

Taking things as they come — the past is gone, tomorrow is an uncertainty, and today is no sure thing.

### Girl Scouts

We have been working on our wood badges, game badges, and government badges. The officers are: President, Sharron Day; Vice-pres., Reta Hacker; Secretary, Nan Sheets; treasurer, Catherine Weaver. If you would like to join contact Miss Sue Davis. We sure would like for you to join.

## HOWDY NEIGHBOR - MIGHTY GLAD TO HAVE YOU AS A NEW CITIZEN

### DIVISION PERSONNEL OF NORTHERN NATURAL GAS COMPANY

A. D. PARSONS, District Foreman  
DANIEL FARIES, District Clerk  
JIMMY KEES, Field Clerk  
BOBBY PIERATT, Field Clerk  
GLEN BONHANAN, Well Operator  
A. F. HOLLAND, Utility Man  
JAMES DAVIS, Laborer  
JIMMIE EARNST, Maintenance Man  
ELDON SIMPSON, Maintenance Man  
J. R. HIGGINS, Well Operator  
BERNIE OHMES, Radio Operator  
JACK LOVETT, Crew Foreman  
GRANVILLE BOYD, Dist. Dispatching Clerk  
JOHN BOOTH, Well Operator  
VICTOR BROCK, Well Operator  
BRETON SCOTT, Utility Man  
LEE EDGE, Truck Driver  
ROBERT COCHRAN, Maintenance Man  
IRWIN DELK, Maintenance Man  
JERRY MILLS, Laborer  
JOE TRAVIS, Maintenance Man  
HARRY STUMPF, Well Operator  
GEORGE R. ALLEN, Maintenance Man  
DONALD L. NOLLNER, Laborer  
E. T. BRETZE, Welder  
J. D. WHITE, Well Operator

# RUSSELL'S

Dry Goods Phone OI 9-3501 Spearman, Tex.

# Congratulations To Northern Natural Gas Co.

ON LOCATING YOUR NEW DISTRICT HEADQUARTERS IN SPEARMAN . . .

We of The First State Bank invite all of the personnel of Northern Natural to visit with us at anytime. We are proud to serve the new Industrial Empires now growing in Hansford County.



This family has a perfect "batting average" when it comes to saving money! Yes, even the younger members are learning early the valuable lesson of systematic thrift. Your family will like this too!

# FIRST STATE BANK

Member Federal Deposit Insurance Corp.

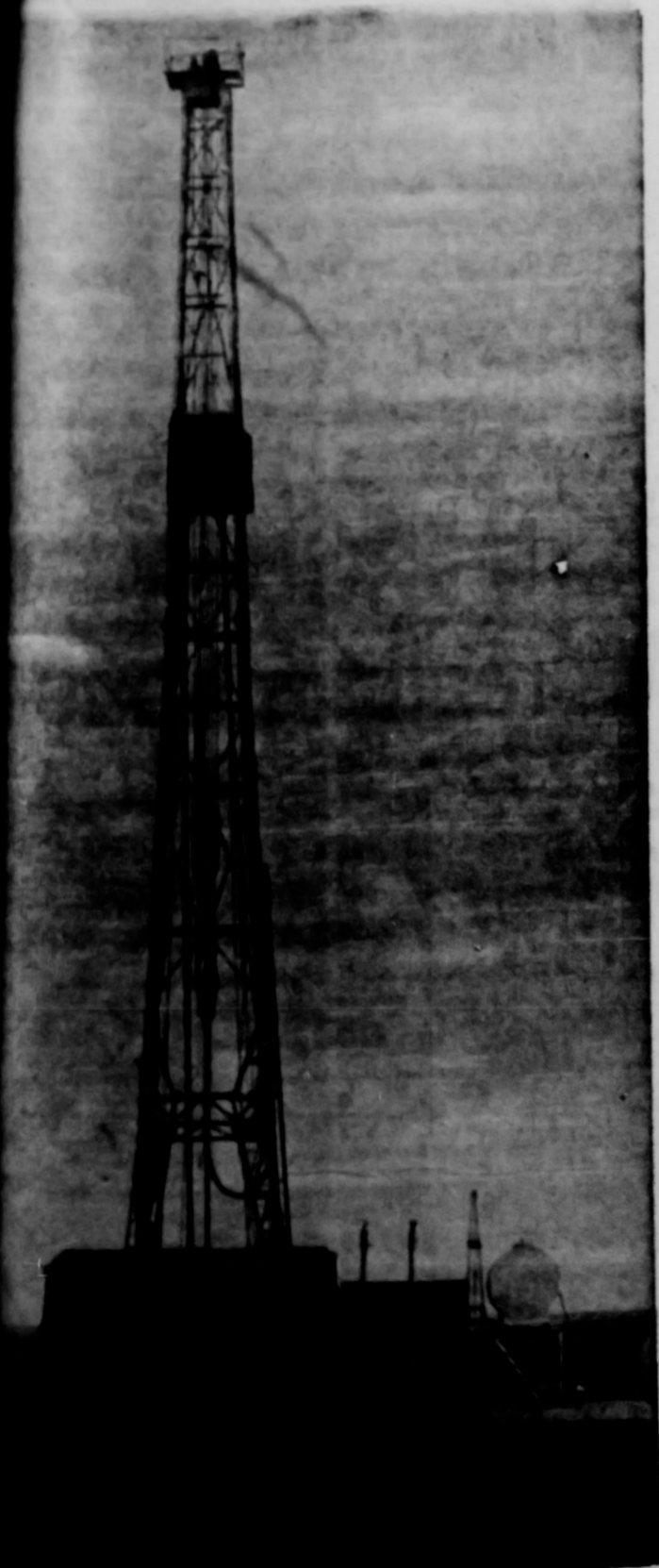

Pictured above is one of the fine drilling rigs, now drilling in the big Hansford Oil and Gas Field . . . another big step in developing the huge oil and gas field in Hansford County.

## Washington News Letter From Your Congressman Walter Rogers

TO THE PEOPLE OF THE 18th DISTRICT:

### The Brandenburg Gate

The Brandenburg Gate has dominated the City of Berlin for over 100 years, both in structure and spirit. Erected in the early 19th century, it was recovered by the French in 1813 and taken to Paris, then returned to Berlin during the Prussian-French War in 1817. It is adorned by a quadriga drawn by four horses and driven by the Goddess of Victory. Damaged during World War II, it was destroyed in 1945 by the Russians, but has since been rebuilt. The Brandenburg Gate today is more readily recognized as the principal dividing line between the two sectors of occupied Berlin—the German Sector—and the Federal Republic of Germany, or the Soviet Democratic Republic, or the Soviet of Germany, which is the western sector. Life is entirely different on each side of the gate.

In an address to the German Bundestag in Berlin on October 1, the Federal Minister for All-German Affairs described the conditions which prevail in the eastern sector. Since 1945, more than 11.5 million Germans from eastern Europe, the eastern provinces of Germany, and the Soviet-occupied Zone have entered the Western Zone as victims of Soviet communism. They currently represent some 23 percent of the total population of the Federal German government. Of this number, about three million have fled from the Soviet-occupied Zone,

and in recent weeks they have numbered almost five thousand weekly.

In one sense, it is heartening to realize that freedom-loving peoples never cease their struggle to attain greater individual liberties, and it is an absolute demonstration that Godless communism never fulfills the hopes and aims of the people it governs. It can be assumed, I believe, that the great majority of those remaining in the Soviet Zone yearn for their freedom in a democratic society, and they look forward to the day when the Soviets will agree to free all-German elections. Consider the future of those peoples remaining in the Eastern Zone in light of these facts: From January 1, 1958 to August 31, 1958, 813 medical doctors, veterinarians and dentists—compared with 250 during the same period last year—and 115 pharmacists—as compared with 33 last year—fled from central Germany to the Federal Republic, leaving numerous communities and even hospitals temporarily without medical assistance. Since early this year, more than 250 professors, instructors and assistants engaged in scientific research and teaching have left the Soviet Zone.

They all emphasized their flight was not occasioned by financial strain and that they were paid well. The prime reason for their defection was the so-called "socialistic transformation" of the universities and colleges which has

been energetically pursued in 1958. This socialization demands of all professors, instructors and assistants an unequivocal and public belief of materialism which many cannot make because they believe it would be a public avowal of Atheism. Also remarkable is the increasing flight of teachers, which can also be blamed on increased political and psychological pressure. In August, 1958, alone, 619 teachers applied for emergency admission to the Western Zone. 412 of them received their education after 1944. Since the beginning of this year, more than 230 teachers have thus fled from the Soviet Zone. Since it is generally known in the Soviet Zone that additional education of such teachers in the Western Zone, and since most of the teachers have been employed for some time and are married, it becomes even more apparent how distressing the conflict is which causes them to abandon their professional careers.

Many, many other tragic conditions prevail on the eastern side of the Brandenburg Gate. The greatest tragedy to my mind is not the lack of medical supervision, the absence of qualified teachers, the lag in scientific development, nor even any possible shortage of the basic necessities of life; but, rather, is the denial of the dignity and spirit which accompanies individual liberties. Suppression of lofty ideals and attempts to substitute fiction for fact as a living standard is inherent in the communist system. I trust the day will come when individual dignity and freedom will prevail on both sides of the Brandenburg Gate.

### VISITORS

Mr. D. G. "Bill" Nelson, of Amarillo, Executive Vice-President of the Grain Sorghum Producer's Association was in Washington on business and called at the office last week. Also from Amarillo, Mr. Frank Storm, Mr. C. T. Davis, Jr. and Mr. Carl Dupriest were in the Nation's Capitol for a conference with Department of Defense officials.

WALTER ROGERS  
Member of Congress  
18th District of Texas

## Research Program Underway

The first of the 1959 Research Program got underway October 31, when twenty-six varieties of wheat were planted at the High Plains Station of the Texas Research Foundation. These wheat yield tests consist of the available varieties of potential importance in this area. This program is a part of Cooperative Intra-state tests with the Texas Agricultural Experiment Station. All varieties are in replicated plots.

Eleven varieties of Barley have been planted for yield testing at the High Plains Station in the 1959 Program. Sixty-seven different varieties of cotton included in seventy-five plot tests on yield and fiber quality research program at the High Plains Station are being harvested this week according to Dr. Johnny Davis, Associate Head of the Station.

Harvest of the irrigation plus fertilizer and magnesium tests on cotton are also underway. In response to inquiries on results of these tests, Dr. T. C. Longnecker said "compilation of the data on the tests would take time. Subscribers to the Station Agricultural personnel will receive the results as soon as they are completed, probably in December."

## NEWS

County Home  
Demonstration Agent  
Texas A. & M. College  
Extension Service

The Extension Agents in Hansford County attended the State

Agents' Conference October 27-31 at College Station, Texas. Theme of the conference was "Meeting the Challenge of the Changing Agriculture Situation." Many well known speakers were present who gave some very challenging speeches.

The Home Demonstration Agent particularly enjoyed the session on New Facts in Home Economics. Dr. Bernice Moore of Texas University spoke on "Place of Home Economics in Today's World." We are in a constant process of growth and development, and when we stop learning, we begin to die. She had many effective ways of illustrating that home making is the biggest business today.

### FLOOR COVERINGS

The Agent will present the demonstration, "Floor Coverings", in November to the Home Demonstration Clubs on the following dates: November 6, 3:00 p. m. - Happy Homes, Mrs. Bert Sheppard, Hostess.

November 7, 2:0 p. m. Medlin Club, Mrs. Leon Schroder, Hostess.

November 10, 2:30 p. m. Hansford Club, Mrs. Joe Trayler, Hostess.

November 13, 2:00 p. m. Morse Club, Mrs. Willard McCloy, Hostess.

November 14, 2:30 p. m. Spearman Club, Mrs. Ed Hutton, Hostess.

Home Demonstration women are reminded that the roll call is a favorite Thanksgiving recipe and they are to bring a copy for everyone at Club. **FOOD STAINS ON RUGS AND CARPETS**  
Furnishings may be receiving wear and soiling and need some first aid. Grease and oily spots are more serious on synthetic fibers than on wool and cotton because grease, if not removed promptly, will combine with the resin to form a dark spot which very likely will be permanent, according to extension home furnishings specialists. These dark spots often appear in front of TV sets where youngsters have munched and spilled potato chips, peanuts or buttered popcorn. These may be trod into the carpet then swept away in a vacuum cleaner but the oil lingers.

The specialists suggest two simple formulas which will remove most stains caused by food spills. These will not set a stain, a calamity which often results from haphazard attempts at spot removal. The two tested remedies are:  
Formula 1: A teaspoon of neutral soapless detergent mixed with 1/2 pint of lukewarm water.  
Formula 2: A teaspoon of white vinegar mixed with three teaspoons of lukewarm water.  
Apply directly to the stain with

an eyedropper and sponge from the outer area inward with white unattached cloth. Blot the area well. In the case of Formula 2, allow the mixture to remain on the stain about 15 minutes before blotting.

Where a dry cleaning fluid is recommended, caution should be exercised against using too much on latex-backed rugs since it has a tendency to deteriorate the rubber (Carbon tetrachloride is very dangerous.)  
Specific stain treatments are:

1. Alcohol, coffee, tea, soft drinks: Treat at once to avoid a delayed action brown stain called caramelization. Sponge several times with lukewarm water and then use Formula 1 as directed. Follow with Formula 2 if any stain remains.

2. Butter and fats: Apply any soft-drying fluid with eye dropper and sponge with white, unattached cloths.

3. Egg gelatin: Apply Formula 1 as directed. If stain remains, follow with Formula 2.

4. Fruits and fruit juices: Sponge with lukewarm water and then use Formula 1 as directed.

5. Stains of unknown origin: Experimentation may result in setting the stain so it can never be removed. No damage will be done if efforts are confined to the instructions. If none of these work

Formulas 1 and 2 according to use of safe dry-cleaning fluid and call a competent professional rug cleaner.

### NEWS

Two new leaflets you might like are: How to Launder Wash and Wear Fabrics and "Better Grooming is He-Man Stuff". Available to anyone upon request. Maybe you didn't know that the bulletins at the Agent's office are for everyone. All non-club members are especially invited to come by for bulletins they need.

### HOUSEHOLD HINT

Put cream or milk on top of two-crust pies for a nice brown pie.

### RECIPE OF THE WEEK

You will want to add this favorite recipe of Mrs. E. J. Callaway, Jr. to your recipe file. We think you, Byrnie, and we know everyone will enjoy it. You will have to try this recipe to fully appreciate the unusually good flavor.

### BEEF 'n NOODLES IN SOUR CREAM

1 cup chopped onions  
2 tablespoons fat or shortening  
1 pound ground beef  
3 cups noodles (uncooked)  
3 cups tomato juice  
2 teaspoons salt  
1 teaspoon celery salt  
Dash of pepper  
1 cup sour cream  
2 tablespoons Worcestershire sauce

Cook onion in fat, but not brown. Lightly brown beef. Add ingredients and pour over noodles. Bring to boiling, simmer over low heat until noodles are cream, heat to taste.

For decoration, glaze with increasing amounts. Since the U. S. household doubled, some also has more...

Twenty percent food budget was for dairy products. Consumer Bureau... individual portions... produced a... pounds of milk... smallest number... milked in the... average cow... of milk last year... Since 1945... popularity... has virtually... of household... States.

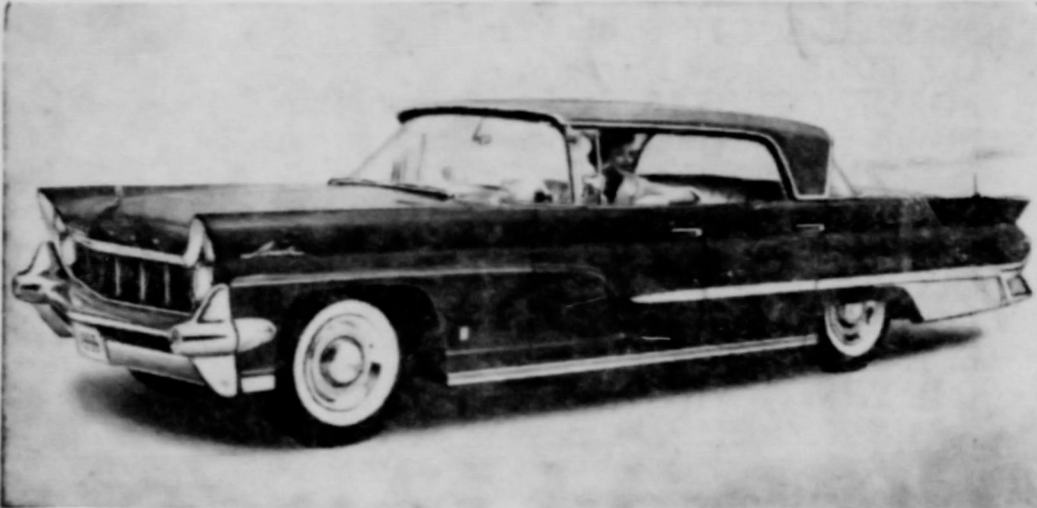

The 1959 Lincoln reveals its classic design consistency by retaining its clean, long, low sweeping lines. Styling refinements include an enlarged sculptured steel scallop that extends into the front door, an aluminum applique at the rear quarter, and a new front grille that extends into the headlamp area. A new wraparound bumper encloses the grille. Overall length has been reduced two inches. Lincolns will have an improved all welded unitized body that provides added strength and eliminates squeaks and rattles.

When Northerners blow...

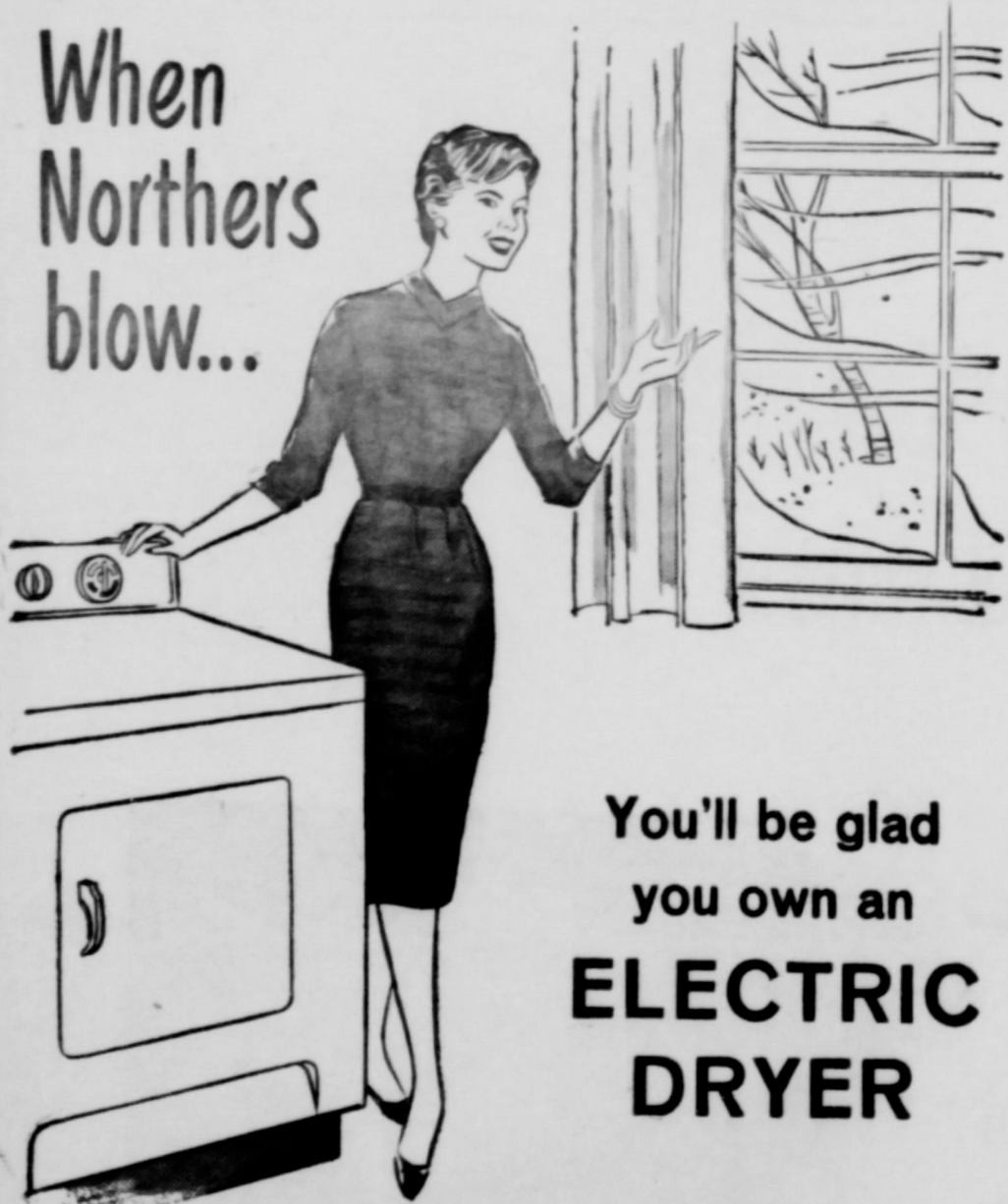

You'll be glad you own an **ELECTRIC DRYER**

No matter how low the temperature drops, you can dry clothes in comfort and on schedule with an Electric Dryer. No more chapped hands or postponed washdays. And no more clothes-line drudgery. Your Electric Dryer dries clothes automatically in clean, gentle electric heat—even softer and fluffier than when dried outdoors on the finest day. Be modern... dry clothes the easy way in the comfort of your home... electrically!



SEE YOUR ELECTRIC APPLIANCE DEALER



This 4-door Hardtop Cruiser is the luxurious Park Lane by Mercury. Also available in the distinctive Montclair and the popular Mustang series.

## The brand NEW '59 MERCURY shows you what NEW really means

Americans are looking at the new cars with a new look in their eyes. They're searching for the best combination of all the things that count in a car. The answer in 1959 comes from this completely new 20th Anniversary Mercury.

### SEE NEW CLEAN-DYNAMIC STYLING

Distinctive... Mercury has exclusive body design; it is the only car in its class that does not use a body shared by a low-priced car.

### RELAX IN A NEW KIND OF COMFORT

No car in its class has more usable room. For easier entrance, doors are wider than those of costlier cars. Up front... 9 inches more knee room! The tunnel-hump in the floor HAS BEEN CUT IN HALF! The man in the middle doesn't

sit with his chin on his knees. And that lower hump makes room for thicker seat cushions.

### FEEL LIVELY NEW PERFORMANCE

Not just high horsepower... although Mercury offers up to 345... but a new kind of response, quiet, obedient, effortless.

### ENJOY NEW ECONOMIES

2 out of 3 new-car buyers can afford Mercury. The big special is the Monterey with its new Economy Engine. You get top performance on regular (not premium) gas—it's like "riding free" 10 miles out of every 100.

Add it up and you get everything you want on wheels—the '59 Mercury. We invite you to try this great car... at our showroom.



NEW COMFORT UP FRONT! This tunnel-hump you see in other '59 cars is 50% smaller in Mercury. It lets riders can stretch out (including the man in the middle).



MERCURY'S COUNTRY CRUISERS... Unique hardtop styling. Retractable rear window. Fold-away 3rd seat that faces front. Concealed package compartment.



MERCURY'S FIRST WITH SIDE-TO-SIDE WIPERS... They give 42% larger area—a 5-foot swath... including the side section. Only Mercury has this aid to make driving easier.

Everything you want on wheels

- NEW STYLING
- NEW COMFORT
- NEW PERFORMANCE
- NEW ECONOMY

All beautifully combined in the 20th Anniversary

**MERCURY**  
BUILT TO LEAD... BUILT TO LAST

ON DISPLAY TOMORROW AT YOUR DEALER'S... TOTALLY NEW FROM ROAD TO ROOF!

# CONGRATULATIONS...

## To Northern Natural Gas Company

AND THEIR PERSONNEL

ON LOCATING THEIR NEW DISTRICT HEADQUARTERS IN SPEARMAN...

IT HAS BEEN OUR PRIVILEGE TO ERECT  
55 METER HOUSES FOR NORTHERN NATURAL THE PAST  
FOUR MONTHS

WE AGAIN CONGRATULATE NORTHERN NATURAL FOR THEIR OUTSTANDING  
DEVELOPMENT IN HANSFORD COUNTY, AND ALSO PLEDGE OUR CONTINUOUS  
SERVICE IN INDUSTRIAL CONSTRUCTION FOR THE COUNTY.

**SMITH and BARNETTE**  
**Construction Company**

B. W. SMITH, Jr.

JERRY BARNETTE

SPEARMAN, TEXAS

# SPEARMAN BAPTIST NEWS

No. 1 in a Series of 4

FIRST BAPTIST CHURCH  
Spearman, Texas

Monday, Nov. 10, 1958

## Giving Habits of Church Described By Committee

Three weeks ago the budget planning committee studied the giving habits of our 415 resident members and 286 Sunday school pupils who are not church members. These represent 701 potential weekly contributors.

The study showed that 308 of the 701 made a pledge last year. But these 308 represented only 44 per cent of the total, actually gave 90 per cent of the church's income. The non-pledgers representing 396 per cent of the enrollment gave only 10 per cent of the income. It is true that a few of our finest people do not pledge, but give systematically. However, this study shows that generally the ones who say "I don't believe in pledging" really means "I do not believe in giving."

More revealing was the average weekly gifts. Of the 192 adults listed 70 gave less than zero (nothing); 39 gave under \$0.25; 27 gave \$0.25-\$1.00; 8 gave \$1.01-\$1.50; 12 gave \$1.51-\$2.00; 2 gave \$2.01-\$2.50; 12 gave \$2.51-\$3.00; the rest (34) gave above \$3.00, the largest weekly average being \$11.01-\$11.50.

A survey of the medium or middle gifts show that half our people (including children) gave more than 50¢ weekly, while half gave less. Overall average was \$1.96.

On the brighter side the survey shows that all deacons are tithers, and that 35 of our 63 Sunday school workers tithed.

This study encouraged the budget planning committee to recommend an enlarged budget next year. If the large number of token givers can be challenged, the committee feels the church can easily reach the small increase. The completion of this is The Record, a special form for analyzing giving records.

## Spearman Baptist Map Plans To Increase Level of Individual Giving

HOW MUCH TO TITHE

WEEKLY EARNINGS	\$60
TAX	8
PENSION	3
	49
<b>TITHE THIS (\$6)</b>	

TITHE THIS (\$6)

### Campaign Hits Peak With Loyalty Dinner

Thursday, December 4, our stewardship effort will reach a peak of inspiration and information. This will be the night of the all-church and Sunday school family loyalty dinner.

Because the church dining room is too small the School Cafeteria has been reserved. The dinner committee, Mrs. Pete Fisher, Chairman, has already engaged a caterer to plan for 300.

In another week each family represented either in our Sunday School or church will receive an invitation. Children eight and under will be invited to a children's party at the church. Those nine and over will attend the dinner. There will be no charge, no offering, no solicitation. However, reservations will be necessary.

### Special Lesson

Challenging responsibilities rest with our Sunday School workers in this campaign. First, they will advertise and promote the class goals which are being set this week. Second, the Junior, Intermediate, Young People, and Adult teachers will use stewardship lesson leaflets on November 30 instead of the regular lessons.

Don Powell, lesson chairman, is distributing these leaflets. He has also agreed to enlist substitutes for any of our non tithing teachers who feel they

can not conscientiously teach these lessons.

The leaflets will be used in teachers' meeting on Wednesday, November 26. Campaign newspapers, tracts, special Sunday School lessons, testimonies, films, and a great loyalty dinner are a few of the many features for the First Baptist Church the next 29 days.

The church is using the new Forward Program of Church Finance. Other churches have enjoyed outstanding success with this plan. This is not a stewardship revival or study course. It is a total effort to inspire our members through all promotional media, utilizing our regular organizations and Sunday services.

On the back is our campaign calendar, exclusive of the four weeks of intensive preparation already completed. This is the first of four papers. Share each with your family—find your place in this significant crusade!

### Three Minute Testimonies

Marvin Jones, chairman of the budget promotion committee, announces three minute tithing testimonies the next five Sundays:

- Sunday, November 16:
- Sunday, November 23:
- Sunday, November 30:
- Sunday, December 7:
- Sunday, December 14:



A GOOD CHURCH MEMBER

PRAYS

SINGS

WORKS

TITHES

Be loyal to your flag—you need it more than it needs you.

Children sometimes tear it up, but they never break up a home.

### LIVE AND LET LIVE

People who aim to please don't have to take time out for target practice.

Slow down—the man in a hurry always passes up more opportunities than he catches up with.

Life's but a brief lesson—and school's out before we know it.

The actuality of the present sedition looks as good as the theory of the past.

A man never adds to his stature by treading on other's toes.

Live for today—save the regrets of yesterday until tomorrow.

Too many people waste half their time finding ways to waste the other half.

Bank on the future—write checks against it.

A great many people cry about the future when it comes a part of the past.

Taking advantage of friends is the only way to keep some people about.

OLDSMOBILE FOR '59 INTRODUCES A NEW STYLING CYCLE...



Ninety-Eight Holiday Sport Sedan

*The Conquest of Space!*



MORE ROOM WHERE YOU RIDE... MORE GLASS AREA ALL AROUND!

Interiors surround you with spaciousness... more than ever before! There's a greater expanse of glass all around—Safety Plate Glass! New Vista Panoramic Windshield sweeps up into the roof... lets you see ahead, ahead, ahead!

UP TO 64% MORE LUGGAGE SPACE!

Vastly increased luggage space takes suitcases, hatboxes, packages of every size and description, with room to spare! In every respect, it's the roomiest! Bucket over! Enter the space age... at your Olds dealer's today!

Look for the Oldsmobile Certificate with complete suggested retail prices on every Olds.

DISCOVER THE ADDED VALUES IN

**OLDSMOBILE FOR '59**  
AT YOUR LOCAL AUTHORIZED QUALITY DEALER'S

TUNE IN THE "NEW OLDS SHOW," STARRING PATTI PAGE • EVERY WEEK ON ABC-TV

**C. and H. MOTOR COMPANY**

HIGHWAY 15 SPEARMAN, TEXAS PHONE 5881

## Calendar for the FORWARD PROGRAM in Spearman Church

November 16 to December 14, 1958

(The calendar shown here does not include four weeks of intensive preparation already carried out by our leaders including mailing of campaign paper issue 1 on November 10.)

SUNDAY	MONDAY	TUESDAY	WEDNESDAY	THURSDAY	FRIDAY
NOVEMBER 16 AM and PM Stewardship Testimonies. Bulletin insert A	NOVEMBER 17 Mail Campaign paper issue 2, enclose tract. (Issue 1 was mailed Nov. 10)	NOVEMBER 18 Mail invitations to loyalty dinner	NOVEMBER 19 Discuss budget in business meeting without final vote. Commitment of teachers on stewardship lessons	NOVEMBER 20 Mail stewardship lessons to teachers. Training session for reservation committee, 7:30 p. m., library	NOVEMBER 21 Local publicity. Begin enlistment of canvass teams
NOVEMBER 23 AM and PM Stewardship testimonies. Bulletin insert B. Display report board. Adopt budget in AM service	NOVEMBER 24 Mail campaign paper issue 3. Enclose stewardship lesson leaflets	NOVEMBER 25 Reservation committee begins telephone confirmation for loyalty dinner	NOVEMBER 26 Study special stewardship lesson leaflets in teachers' meeting	NOVEMBER 27 Complete canvass teams. Assemble pledge cards.	NOVEMBER 28 Local Publicity.
NOVEMBER 30 AM and PM Stewardship testimonies. S. S. lessons. Bulletin insert C. Stewardship sermon. Church and Denomination Night	DECEMBER 1 Mail campaign paper issue 4. Enclose tract. Complete dinner reservations.	DECEMBER 2 Mail pledge cards explanatory letter, budget folder to each church and S. S. member. Training session for canvassers, 7:30 p. m.	DECEMBER 3 Stewardship, missionary, or Cooperative program films or filmstrip.	DECEMBER 4 LOYALTY DINNER at Spearman School Cafeteria. 7:00 (Distribute menu and budget folders) Children's party at the church 6:30 p. m.	DECEMBER 5 Local Publicity.
DECEMBER 7 Pledge Day Insert D. VICTORY DAY 4:00 Final Report Meeting 7:30 Pledge Dedication.	DECEMBER 8 Assignment meeting for canvassers church dining room, 7:30 p. m.	DECEMBER 9	DECEMBER 10	DECEMBER 11 Nine o'clock report meeting.	DECEMBER 12

Solicitation in homes by families, to secure cards not turned in on Sunday December 7 or before.

## WELCOME TO SPEARMAN DIVISION PERSONNEL OF NORTHERN NATURAL GAS COMPANY

- A. D. PARSONS, District Foreman
- DANIEL FARRIS, District Clerk
- JIMMY KEES, Field Clerk
- BOBBY PIERATT, Field Clerk
- GLEN BONHANAN, Well Operator
- A. F. HOLLAND, Utility Man
- JAMES DAVIS, Laborer
- JIMMIE EARNST, Maintenance Man
- ELDON SIMPSON, Maintenance Man
- J. R. HIGGINS, Well Operator
- BERNIE OHMES, Radio Operator
- JACK LOVETT, Crew Foreman
- GRANVILLE BOYD, Dist. Dispatching Clerk
- JOHN BOOTH, Well Operator
- VICTOR BROCK, Well Operator
- BRESTON SCOTT, Utility Man
- LEE EDGE, Truck Driver
- ROBERT COCHRAN, Maintenance Man
- IRWIN DELK, Maintenance Man
- JERRY MILLS, Laborer
- JOE TRAVIS, Maintenance Man
- HARRY STUMPF, Well Operator
- GEORGE R. ALLEN, Maintenance Man
- DONALD L. NOLLNER, Laborer
- J. D. WHITE, Well Operator
- E. T. BRETZE, Welder

## LYON INSURANCE AGENCY

Phone OI 9-2421 Spearman, Texas



EVERY LOVIN' MAMMY AND PAPPY THAT CHILD TO LA THINGS AND WE H THEY AINT NOTH AS SAVIN' W SAVINGS B

in Dogpatch to Detroit, most parents want their 'lovin' boys and girls to have the advantage of a college education. The problem is how to get the money for it.

One of the easiest, surest ways to invest in U. S. Series E Savings Bonds. Start your child is still little, and when it's time to college the money will be there.

Now Savings Bonds are better than ever. In interest rate on Series E Bonds has been to 3-1/4%. For every \$300 you invest, you get back \$400 in only 8 years and 11 months. Make college come true for your child with regular purchases of U. S. Savings Bonds.

For the big things in your life, be ready with U. S. Savings Bonds.

The U. S. Government does not pay for this ad. The Treasury Department thanks for their past donation, the Advertising Council and

Break glass in case of fire, children's education, tornadoes, new farm equipment, drought, eventual retirement...



There's no cause for alarm when you save with United States Savings Bonds.

To the farmer who's unprepared, any of the "emergencies" listed above could mean trouble. Wise farmers are putting part of each year's earnings into United States Series E Savings Bonds.

Especially now that the interest rate has risen to 3-1/4%! Yes, Series E Bonds pay back \$400 for your \$300 in just 8 years and 11 months—and Series H Bonds pay 3-1/4% to 10-year maturity, providing you a current income by Treasury check every 6 months. And Savings Bonds are absolutely safe, even safer than cash, because they're "theft-proof", "loss-proof!" See your bank.

For the big things in life, be ready with U. S. Savings Bonds.

The U. S. Government does not pay for this ad. The Treasury Department thanks for their past donation, the Advertising Council and

## CONGRATULATIONS

To Northern Natural Gas Company and their personnel

on the opening of their new Warehouse headquarters in Spearman. We invite all of you to visit us at our cafe

**TODAY**

## SPEARMAN STEAK

C. C. Miller Spearman, Texas

Warren & Warren Cesspool Drilling

242 West Central Amarillo, Texas Call Day or Night EV 3-2411

SEE-WRITE-CALL BRUCE L. PARKE

OIL PROPERTIES—LEASES—RO PHONE OFFICE MO 44614, RES. BOX 487, PAMPA, TEXAS



EVERY LOVIN' MAMMY AND PAPPY WANTS THAR CHILD TO LARN GOOD THINGS AND WE HAS LARNED THEY AIN'T NOTHIN' AS GOOD AS SAVIN' WITH U.S. SAVINGS BONDS.

...in Dogpatch to Detroit, most parents want their 'll' lovin' boys and gals to have the advantages of a college education. The problem is how to get the money for it.

One of the easiest, surest ways is to invest in U. S. Series E Savings Bonds. Start when your child is still little, and when it's time for college the money will be there.

Now Savings Bonds are better than ever. The interest rate on Series E Bonds has been raised to 3-1/4%. For every \$300 you invest, you'll get back \$400 in only 8 years and 11 months.

Make college come true for your children with regular purchases of U. S. Savings Bonds.

For the big things in your life, be ready with U. S. Savings Bonds

The U. S. Government does not pay for this advertisement. The Treasury Department thanks for their patriotic donations, the Advertising Council and

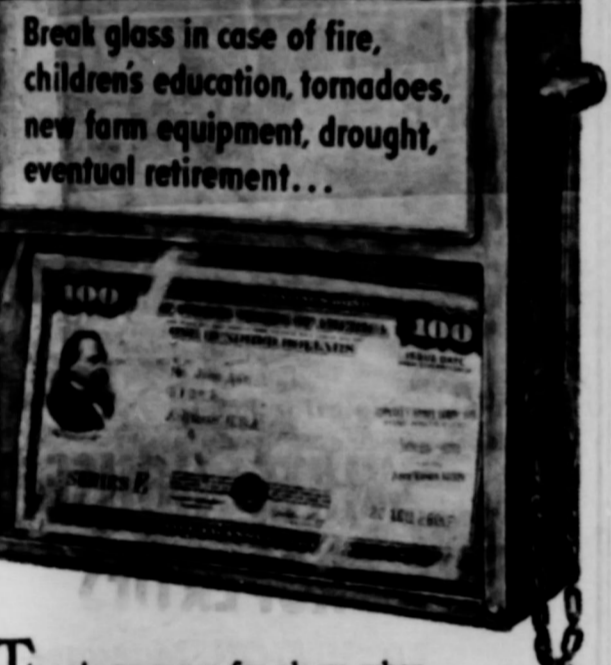

Break glass in case of fire, children's education, tornadoes, new farm equipment, drought, eventual retirement...

There's no cause for alarm when you save with United States Savings Bonds.

To the farmer who's unprepared, any of the "emergencies" listed above could mean trouble. That's why wise farmers are putting part of each year's earnings into United States Series E Savings Bonds.

Especially now that the interest rate has been raised to 3-1/4%! Yes, Series E Bonds pay back \$400 for your \$300 in just 8 years, 11 months—and Series H Bonds pay 3-1/4% when held to 10-year maturity, providing you with current income by Treasury check every six months.

And Savings Bonds are absolutely safe. They're even safer than cash, because they're "fire-proof", "theft-proof", "loss-proof!" See your banker today.

For the big things in life, be ready with U. S. Savings Bonds

The U. S. Government does not pay for this advertisement. The Treasury Department thanks for their patriotic donations, the Advertising Council and

CONGRATULATIONS

To Northern Natural Gas Co. and their personnel on the opening of their new Warehouse headquarters in Spearman! We invite all of you in to visit us at our cafe. TODAY

SPEARMAN STEAK HOUSE C. C. Miller Spearman, Texas

Warren & Warren Cesspool Drilling 242 West Central St. Amarillo, Texas Call Day or Night EV 3-2411

SEE-WRITE-CALL BRUCE L. PARKER OIL PROPERTIES-LEASES-ROYALTIES PHONE OFFICE MO 4-6614, RES. MO 4-6963 BOX 487, PAMPA, TEXAS

CITATION THE STATE OF TEXAS TO: JOSEPH SCHEFFLER, MINNIE SCHEFFLER, JODA SCHEFFLER, LOYD W. BOOHER, ISSAAC R. WILLIAMS, WARNER WOOLVERTON, WARNER WOOTEERTON, GEORGE SCHEFFLER, ARCH A. SCHEFFLER, ROLLA SCHEFFLER, JENNIE SCHEFFLER, MRS. JOSEPH SCHEFFLER, WHOSE FIRST NAME IS UNKNOWN, BUT WHO WAS THE WIFE OF JOSEPH SCHEFFLER ON DECEMBER 24, 1883, LUCINDA SCHEFFLER, WHOSE FIRST NAME IS UNKNOWN BUT WHO WAS THE WIFE OF JOSEPH SCHEFFLER ON APRIL 21, 1911, SARAH E. ALLEN, SARAH E. SCHEFFLER, WHOSE FIRST NAME IS UNKNOWN BUT WHO WAS THE WIFE OF JOSEPH SCHEFFLER ON MAY 10, 1916, THOMAS WISE, MINNIE WISE, THE HEIRS, UNKNOWN HEIRS AND LEGAL REPRESENTATIVES OF EACH OF THE ABOVE NAMED PERSONS AND THE LEGAL REPRESENTATIVES OF SUCH HEIRS AND UNKNOWN HEIRS; ALL PERSONS, OTHER THAN PLAINTIFFS, CLAIMING ANY TITLE OR INTEREST IN SECTION 269, BLOCK 2, GH&H RR CO. SURVEY, IN HANSFORD COUNTY, TEXAS, UNDER DEED EXECUTED BY W. A. DONNELL ET UX CALISTA DONNELL, AS GRANTORS, TO JOSEPH SCHEFFLER, AS GRANTEE, STATED IN SUCH DEED TO RESIDE IN LEE COUNTY, IOWA, DATED DECEMBER 24, 1883, RECORDED IN VOL. 3, PAGE 90, DEED RECORDS OF HANSFORD COUNTY, TEXAS; ALL PERSONS OTHER THAN PLAINTIFFS, CLAIMING ANY TITLE OR INTEREST IN SECTION 269, BLOCK 2, GH&H RR CO. SURVEY, IN HANSFORD COUNTY, TEXAS, UNDER DEED EXECUTED BY W. A. DONNELL ET UX CALISTA DONNELL, AS GRANTORS, TO JOSEPH SCHEFFLER, AS GRANTEE, STATED IN SUCH DEED TO RESIDE IN LEE COUNTY, IOWA, DATED DECEMBER 24, 1883, RECORDED IN VOL. 3, PAGE 90, DEED RECORDS OF HANSFORD COUNTY, TEXAS; ALL PERSONS OTHER THAN PLAINTIFFS, CLAIMING ANY TITLE OR INTEREST IN SECTION 269, BLOCK 2, GH&H RR CO. SURVEY, IN HANSFORD COUNTY, TEXAS, UNDER DEED EXECUTED BY A. A. HOPKINS ET UX IOLA E. HOPKINS, AS GRANTORS, TO JOSEPH SCHEFFLER, AS GRANTEE, STATED IN SUCH DEED TO RESIDE IN ANDREW COUNTY, MISSOURI, DATED MAY 10, 1916, RECORDED IN VOL. 24, PAGE 31, DEED RECORDS OF HANSFORD COUNTY, TEXAS - DEFENDANTS IN THE HEREIN-AFTER STYLED AND NUMBERED CAUSE; GREETING: You and each of you are hereby commanded to appear before the Honorable 84th Judicial District Court of Hansford County, Texas, at the Courthouse in Spearman, Texas, at or before 10:00 a. m., of the first Monday, after the expiration of forty-two days from the issuance hereof, same being Monday, the 15th day of December, 1958, and answer the petition of plaintiffs, C. F. Kauffman, M. L. McLain, L. S. McLain and Union Oil Company of California, filed in said court on the 31st day of October, 1958, said suit being Cause No. 954, in which suit C. F. Kauffman, M. L. McLain, L. S. McLain and Union Oil Company of California are plaintiffs, and Joseph Scheffler, Minnie Scheffler, Joda Scheffler, Loyd W. Booher, Issaac R. Williams, Warner Woolvorton, Warner Wooteerton, George Scheffler, Arch A. Scheffler, Rolla Scheffler, Jennie Scheffler, Mrs. Joseph Scheffler, Scheffler, whose first name is unknown, but who was the wife of Joseph Scheffler on December 24, 1883, Lucinda Scheffler, Scheffler, whose first name is unknown but who was the wife of Joseph Scheffler on April 21, 1911, Sarah E. Allen, Sarah E. Scheffler, Scheffler, whose first name is unknown but who was the wife of Joseph Scheffler on May 10, 1916, and Thomas Wise and Minnie Wise; The heirs, unknown heirs and legal representatives of each of the above named persons and the legal representatives of such heirs and unknown heirs; all persons, other than plaintiffs, claiming any title or interest in Section 269, Block 2, GH&H RR Co. Survey, in Hansford County, Texas, under deed executed by W. A. Donnell et ux Calista Donnell, as grantors, to Joseph Scheffler, as grantee, stated in such deed to reside in Lee County, Iowa, dated December 24, 1883, recorded in Vol. 3, Page 90, Deed Records of Hansford County, Texas; all persons, other than plaintiffs, claiming any title or interest in Section 269, Block 2, GH&H RR Co. Survey, in Hansford County, Texas, under deed executed by A. A. Hopkins et ux Iola E. Hopkins, as grantors, to Joseph Scheffler, as grantee, stated in such deed to reside in Andrew County, Missouri, dated May 10, 1916, recorded in Vol. 24, page 31, Deed Records of Hansford County, Texas, are defendants. The nature of said suit is as follows: Said suit is an action in trespass to try title as defined by the Statutes of the State of Texas, and prescribed by the Rules of Civil Procedure, alleging the ownership in fee simple by plaintiffs,

Texas where the business will be continued by the said R. B. Holton, under the firm name of H & H Water Well Service. R. B. Holton E. H. Hester November 3, 1958. FOR SALE: Good used corrugated sheet iron \$6.00 per square. Leo Campbell, Phone OL 9-5736. Spearman. No. 48 2t-c SUPER MARKET EMPLOYEES Wanted for all depts, experience unnecessary. Desirable salaries plus additional benefits. Contact your local Ideal Food Store Mgr. for application, or write Revenol Duryea, Box 859, Liberal, Kansas. Automotive mechanics are also needed, and should apply as above. No. 48 2t-c FOR SALE: To be moved 3 bedroom house. Modern. Carpets, inlaid linoleum, blinds & drapes, hot water heater, Coleman furnace goes with it \$4000. Can take possession around Dec. 10. Located 17 miles SW Gruver Tex. D. G. Cluck. No. 48 2-t PERRYTON AND LANDSCAPE service has a complete line of Nursery stock. We also have a large selection of wind-break seedlings. American Elms, Chinese Elm, Honey Locust, Ash, Russian Olive, Mulberry, Osage Orange and Red Cedar. Let us shear and spray your evergreens. Call us collect. GE 5-5354. Roy Mcartney, Owner, Perryton Nursery, Perryton, Texas. No. 47 rtn FOR SALE: 33 foot Rolla house trailer. \$750.00 cash. See Floyd Hood, Spearman Barber Shop.

BRUCE & SON VAN AND STORAGE Local-Long Distance MOVING Modern Equipment Responsible Men Expert Packers Call Collect For Free Estimates. ER 4-2229 Borger, Texas

WANTED CESSPOOL DRILLING 36 in. to 8 ft. DIAMETER UP TO 70 FT. DEEP ALSO PIER AND BELL HOLE DRILLING Phone EV 3-1361 Amarillo Drilling Co.

CONSTRUCTION IRRIGATION WELL SERVICE Pull and Set Pumps (All Makes) Pump and Bowl Repairs Clean Out Holes Gear Head Repairs B & C EQUIP. CO. Phone OL 9-2351 Spearman, Texas

MEMORIALS

There is an increasing awareness of a kind of remembering that is truly a Living and Lasting Memorial to all departed friends and loved ones. More and more groups and individuals are making small and large contributions to the American Cancer Society's memorial fund. The Cancer Society sends a dignified and simple card to the family of the deceased, and sends an acknowledgement and receipt to the donor. This kind of giving and remembering counts! This kind of giving needn't be just a once in a while memorializing . . . but can be a lifetime remembering . . . on birthdays, anniversaries, and other special remembrance days. On Memorial Day, give a lasting memorial to the American Cancer Society. Send it to Freeman Barkley, First State Bank, Spearman, Texas.

NOTICE OF DISSOLUTION OF PARTNERSHIP

Notice is hereby given that the partnership between E. H. Hester and R. B. Holton, under the firm name of "H & H Water Well Service", was dissolved on the 1st day of October, 1958. All debts due to the said partnership are to be paid and those due from the same discharged at Spearman.

ALCOHOLIC - If liquor is your problem and you sincerely want help to quit write Alcoholics Anonymous, box 512, Spearman. No fees, no pledges, no pills. No. 36 rtn A. L. Wilson, Jr. REPRESENTING South Coast Life Life, Health, Accident SAVINGS PLANS MORTGAGE CANCELLATION PHONE OLIVE 9-5031 SPEARMAN, TEXAS

WANTED Custom Plowing Good Equipment Call "Doc" OL 9-5736 Leo "Doc" Campbell

ANTHONY ELECTRIC Industrial and Oil Field Wiring Commercial and House Wiring Contracting and Repairs L. L. ANTHONY Phone OL 9-3361 413 S. Barkley St. Box 727 Spearman, Texas

MACIAS Construction Co. Homes under construction in South Spearman.

G. I., FHA Loans Motor Wise See Us For Your Building Needs ALEC MACIAS 1629 DRESSING PHONE OL 9-5846 Spearman, Texas TRACTOR WITH SCOPER AND FRONT-END LOADER AND DUMP TRUCK 1602 SOUTH MAIN PERRYTON, TEXAS Phone GE 5-4531

MOTOR WISE They cheap and working beautiful

A. & G. Humble Service WYATT ADKINS RAYMOND GILLEY For the life of your car GO GULFI

Looking for Service Try Orange Disc Service ALTON BLAGNORTH Phone 2291

MEDICINE Dr. D. E. Hackley OSTEOPATHIC PHYSICIAN AND SURGEON 304 MAIN ST. Office Hours: Week Days 9-12 and 1-5 Saturday 9-12 Office Phone - Residence Phone 4581 3601

Dr. Reese Nowlin OPTOMETRIST OFFICE HOURS 9 to 12 a. m. 1 to 5 p. m. Saturday 9-11 Phone 5481 No. 10 SW 2nd Avenue Perryton, Texas

R. L. Kleeberger M. D. Physician and Surgeon Medicine, Surgery and Obstetrics Hours: 9-12 a. m. 2-5 p. m. CLOSED ALL DAY THURSDAY AND SATURDAY AFTERNOON

Dr. F. J. Dally DENTIST No. 16 S. W. Court St. Phone 3561 Spearman, Texas

SANFORD HOSPITAL AND CLINIC Perryton, Texas Phones 2821 or 2831 ROY K. SANFORD, M. D. Pediatrics J. BLUFORD JOHNSON, M. D. General Surgery O. U. MONROE, M. D. Obstetrics - General Practice

INSURANCE E. C. GREENE Real Estate Loans Insurance Phone 4261 - Box 148 Spearman, Texas

B. M. A. INSURANCE E. K. SNIDER Spearman, Texas

AMBULANCE FLOWER Number Dial 2751 SPEARMAN, TEXAS

Boxwell Bros. Funeral Home and Flower Shop Day - Night Phone 2751 SPEARMAN, TEXAS

C. and J. Drilling Company SLIM CATES . . . BUD JACKSON Featuring irrigation well drilling and domestic wells for windmills and small pumps. TELEPHONES Olivo 9-4755 OL 9-2826

GLASS REPLACEMENT Body Shop and Painting R. L. (Smoky) Huse Spearman, Texas

Hansford Lodge 1040 A. F. & A. M. Regular Communication 2nd and 4th Monday of each Month Raymond Kirk, W. M. A. L. Wilson, Secretary

Round up THRIFT STAMP PANHANDLE FURNITURE MART CUT RATE GROCERY ORANGE DISC SERVICE

Jim's SERVICE and APPLIANCES Appliance Service Work -New Appliances- JIM SOUTHWELAND Phone OLIVE 9488 Spearman, Texas

# Don't Name It

Bruce Sheets and Bill Hutton report one of the most interesting and successful pheasant hunts of several years. They visited with Del Taylor up at Lakedale, Kansas, and were able to get the limit for three days of hunting. Del took off from operating his 6000 acre ranch and hunted with the two Spearmanites. Hutton reports the Kansas stretch that they visited a real cow man's paradise. There are literally thousands of acres of volunteer wheat almost knee high, and cattlemen lease this summer fallow land for 40c per acre. It is not quite as cheap as it seems since the cattlemen must provide their own fence and their own water. Del Taylor has 300 real large steers that are in the 900 pound classification and will go to market in December. Del knows the country pretty well and he summers his steers on his grass land and waxes them in the fall and always sells them in December so he will not have the hazards of the blasting snows that come to that area in February and March.

Many here will remember Del Taylor's brother Bob Taylor. Bob has become one of the big cattlemen and wheat men of Kansas. He has over 1300 steers scattered around over the country and he operates 40 miles of bob wire fence to enclose his cattle while they are on the wheat—in the fall of the year. Bob has a motor driven wire reeler-in with his own inventions so that he can reel in a mile of wire in nothing flat and let it out in a little more time. This sort of thing seems fascinating to this writer. A cattleman lease five sections of volunteer wheat for his cattle and rushes over to his lease with a big truck carrying big reels of wire, which he hooks one here and there and connects up with the electricity available from the high lines all over the area. It keeps one or two men busy just checking the fence lines and the cattle where you have 1300 head of steers scattered . . . This is National education week, and according to our grandson Steve, Mom and I will visit his room today (Monday) and attend the big PTA meeting tonight. We are anxious to attend the meeting tonight because our friend Wilson Buchanan, state Representative will be the guest speaker at the meeting. Just got a letter from Dare Devil Moore, formerly an employee here of the First National bank . . . when there was a First National Bank, and later with the First State Bank D. D. is President of the American State Bank at Thomas, Oklahoma. He writes this editor to get a copy of one of the old time funeral notices we used to print and distribute around the business district when one of our citizens passed away. D. D. wants to get a sample so he can arrange for these notices to be printed in his home town of Thomas, Oklahoma. We are very sorry, but we do not have a sample of this notice any more, and it seems like it has been 12 years since we last printed such notices. We are asking any of our readers who may have one of these old notices filed away, please loan it to the country editor and we will in turn mail it to DD Moore and he will return it to you after the sample has been copied. Fact of the matter is that we believe we should again start the old time custom of printing these notices. Often a funeral is held without many citizens knowing of the death, since we only have a weekly newspaper. The problem of life consists mostly of subtracting what a man owns from what he owes. Nature seldom makes a fool—she merely furnishes the raw material for a do-it-yourself job. It takes a lot more than a magnetic personality to get things coming your way.

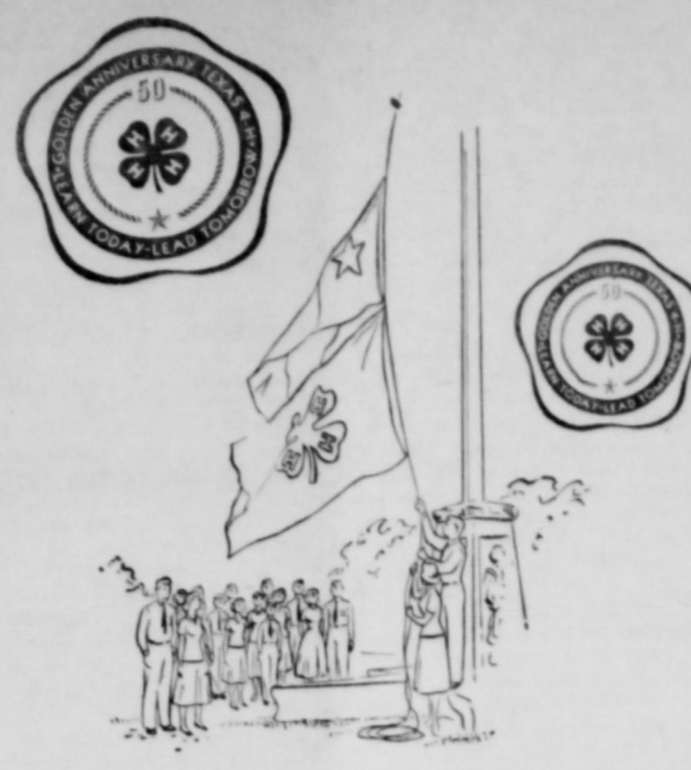

## 4-H CLUB FACT SHEET FOR 1958

The present 4-H Club movement in Texas is an outgrowth of "boys' corn clubs" and "girls' tomato clubs" dating back 50 years, or 6 years before the present Texas Agricultural Extension Service was organized as such. The first boys' "corn club" was organized in 1908 in Jack county by the late T. M. Marks, then holding a position corresponding with the county agricultural agent of today. Mr. Marks enrolled 25 boys and demonstrated to them the best practices in corn production then known. Judging was done on the basis of 20 points for yield, 30 for profit, 20 for the story on the demonstration and 20 for the exhibit. The first "beef calf club" was organized in Coleman county in 1910, largely through the support of the late J. E. Boog-Scott, then a prominent cattleman at Coleman. Sam L. Mathews, then of Coleman, showed the first club beef at the 1910 Southwestern Exposition and Fat Stock Show in Fort Worth. The first statewide rally for "corn club boys" was held at the 1910 State Fair of Texas in Dallas. A feature of the rally was a parade of 1,500 boys through the downtown section of Dallas, each carrying a stalk of corn. The first "tomato club" for girls was organized in 1912 in Milam county by Mrs. Ena W. Triggs, "lady agent," a position which corresponds with today's county home demonstration agent. Each member grew 1-10 acre of tomatoes. "Canning" and "sewing clubs" soon followed. H. H. Williamson, director of the Texas Agricultural Extension Service, 1935-43, was the first Texas 4-H Club leader, being appointed in 1912. By 1914, he had made considerable progress in getting 4-H organized in the counties where agents had been employed. The first 4-H Club emblem, adopted nationally about 1911, had only three "H's," one each for the head, hands and heart. Some years later another "H" for health was added to make the four-leaf clover emblem we know today. The late O. B. Martin, afterward director of the Texas Agricultural Extension Service, 1927-35, is credited with suggesting the fourth "H." Mr. Martin was the first 4-H Club leader of the U. S. Department of Agriculture. The first girls' encampment was held at the 1916 State Fair of Texas in Dallas. Present were 125 girls, on the basis of 4 girls from each county, and 10 chaperons. The National Committee on Boys' and Girls' Club Work and the National 4-H Club Congress were organized about 1920. One of the highest 4-H awards is a trip to the Club Congress in Chicago each fall. The first National 4-H Club Camp, now known as the National 4-H Conference, was held in Washington, D. C., in 1927. Texas has been represented each year by two girls and two boys. The National 4-H Foundation is completing its 10th year of service to the 4-H Clubs of America. The 4-H Center, a part of the Foundation's program, just outside of Washington, D. C., is scheduled to be completed in 1959. The first 4-H Club emblem, adopted nationally about 1911, had only three "H's," one each for the head, hands and heart. Some years later another "H" for health was added to make the four-leaf clover emblem we know today.

## It's really very simple to Get in and out of Modern Low Automobiles



Face away from car . . . Sit down . . . Pivotal to right. As simple as A-B-C. . . Jean Richert who stands 5 ft. 9 inches has no trouble in gracefully getting into her 1959 Chevrolet Impala Sport Sedan which measures 56 inches from ground to rooftop. "No one," says Jean, "will have any difficulty getting into the low-designed cars if they follow these three easy steps: . . . first, face away from the car . . . second, sit down, then pivot to the right lifting legs up under the wheel . . . to get out easily just reverse the procedure."

**THE RED CARPET IS OUT TO THE DIVISION PERSONNEL OF NORTHERN NATURAL GAS COMPANY WELCOME TO SPEARMAN**

**A. D. PARSONS, District Foreman**  
**DANIEL FARIES, District Clerk**  
**JIMMY KEES, Field Clerk**  
**BOBBY PIERATT, Field Clerk**  
**GLENN BONHANAN, Well Operator**  
**A. F. HOLLAND, Utility Man**  
**JAMES DAVIS, Laborer**  
**JIMMIE EARNST, Maintenance Man**  
**ELDON SIMPSON, Maintenance Man**  
**J. R. HIGGINS, Well Operator**  
**BERNIE OHMES, Radio Operator**  
**JACK LOVETT, Crew Foreman**  
**GRANVILLE BOYD, Dist. Dispatching Clerk**  
**JOHN BOOTH, Well Operator**  
**VICTOR BROCK, Well Operator**  
**BRETON SCOTT, Utility Man**  
**LEE EDGE, Truck Driver**  
**ROBERT COCHRAN, Maintenance Man**  
**IRWIN DELK, Maintenance Man**  
**JERRY MILLS, Laborer**  
**JOE TRAVIS, Maintenance Man**  
**HARRY STUMPF, Well Operator**  
**GEORGE R. ALLEN, Maintenance Man**  
**DONALD L. NOLLNER, Laborer**  
**J. D. WHITE, Well Operator**  
**E. T. BRETZE, Welder**

**SPEARMAN DRUG COMPANY**

YOUR REXALL DRUG STORE  
Phone Ol 8-2121 Spearman, Texas

4-H in Texas expanded rapidly following the creation in 1914 by the U. S. Congress of the state agricultural extension services. The 4-H motto, "To Make the Best Better," was adopted in 1920. Texas 4-H Club members made their first out-of-state tour in 1920 when 125 outstanding junior crop and 4,000-mile train trip through the Midwest, to Chicago, Detroit, Canada, New York City, Washington, the Southland and back to Texas. The National Committee on Boys' and Girls' Club Work and the National 4-H Club Congress were organized about 1920. One of the highest 4-H awards is a trip to the Club Congress in Chicago each fall. The first National 4-H Club Camp, now known as the National 4-H Conference, was held in Washington, D. C., in 1927. Texas has been represented each year by two girls and two boys. The National 4-H Foundation is completing its 10th year of service to the 4-H Clubs of America. The 4-H Center, a part of the Foundation's program, just outside of Washington, D. C., is scheduled to be completed in 1959. The first 4-H Club emblem, adopted nationally about 1911, had only three "H's," one each for the head, hands and heart. Some years later another "H" for health was added to make the four-leaf clover emblem we know today.

**Plymouth Styling New from Front to Rear**

A new Sport Deck and slender, outward-canted tail fins capped with chrome are rear-view focal points in the all-new styling of the 1959 Plymouth. This Fury 2-door hardtop, like all 1959 Plymouths, has new styling from bumper to bumper and road to roof. Smart new interiors are color keyed to body colors, and new super enamel assures longer life for the body finish. All Plymouth models have improvements which reduce operating costs and at the same time improve performance.

**HOWDY PARTNER**

We of the farming and ranching trade, salute our big brother . . . Northern Natural Gas Company! We join all of the merchants of Spearman, and Hansford County, in congratulating you on locating your new plant in Spearman.

Also, we wish to remind everyone there will be a representative from the Agricultural division of the American Cyanamid Company for a meeting in our show room at 7:00 Thursday night, November 13th to discuss with you livestock health problems and their treatment with various drugs such as aureomycin, Sulmet, and Penicillin, etc. that you have been using. Refreshments will also be served with this very informative meeting. Be sure and mark this date on your calendar and be sure to attend. . . . remember the date.

THURSDAY NIGHT, NOVEMBER 13th 7 p. m.

# EQUITY

**Gruver's UNDEFEAT**  
By Bob Bail

Gruver, November 11th is the only undefeated Class A team in the Texas Greyhounds stand with a 9-0 record after previously unbeaten 22-12 in a game that District 1-A champion Saturday night.

With their quarter Fletcher sidelined with jury duty in the game, the Greyhounds fumbled in the first quarter to give Stratford touchdowns. The Greyhounds won the game with White Deer, win district 2-A, the bi-district champion season undefeated.

Chapman's happy climax of one of the comeback in the story. Last year Gruver to win only one game. Don Prater and were the boys who Gruver on the Stratford Bill Sloan led a Greyhound line and their scoring punch. Prater recovered the Stratford fumble in the game. Miller lost ball in the conversion after score and intercepted pass on the Gruver 20 fore the half to the drive.

With Fletcher on the Gruver offense, only nine first downs in the first half got started. Fletcher contributed runs of yards to the Greyhound before he went out. Blankenship scored Gruver touchdowns and 8 yards and set with a seven-yard run to the Gruver one. In addition to Sloan linemen doing work were Arnold Ayres Wayne Wini Cotter and Jerry Winkenship had good success backfield from Prater Gary Osborne and De Stratford's biggest was big James Spur middle. The Elks air 18 times but only four for 57 yards. Gruver played the on its own 31 and rolled to the Stratford fumble. After Stratford their own 36 to Fletcher gaining 14 yards to set him game. Osborne quarterback and played of the way.

It was early in quarter when Prater fumble on the line plays failed to gain ship took a pitch around right end. The ball was fumbled the line on the cover Miller came up with Gruver an 8-0 lead.

Stratford ran on before Prater received this time on the El next five plays penalties, two against Gruver and one against Gruver whistles finally stop Gruver had a first Stratford eight.

On the first play Blankenship, after the line, broke at zagged his way to making it 14-0. attempt to run the failed.

Just before the hauled in a Stratford Gruver 20 to stop serious drive.

Midway in the fumble on its own plays later Spurlo from the four to The conversion failed. Still in the sam Gruver had punted, ed an Elk fumble 14. Blankenship go Sturman five to in the eight. Blankenship the one and Prater from there. Blankenship Ayres for the extra the score 22-6.

Stratford recovered fumble on the Gruver needed only four midday in the first make it 22-12, the remaining two touchdowns. Prater went to ball, but most were batted down Gruver defenders.

**Club Met 7:00 Noon**

Man Lions Club met at their noon session at the Steak house in the city.

Griffen, pastor of the church had the privilege of interesting the use of "Time" by the Vernon and A. R. the two new members this time.

Edmond Sparks demonstrated those present, an excellent Lions should

Canvassing of the future mail delivery complete yet. The entire was elected to the meeting of the State Mission in Austin Nov. 17.

An important meeting members discussed it is are some counties safety severe legislation would be terrific! This Justice of the Peace to sentence traffic severely, without a fine. The club instructed for this meeting in

**District**

Belley, former Plant for the General Telephone of the Southwest has been named District Manager. It is by Miss Roberts, Northern Manager in Memorial.

He replaces Mr. V. S. who has been transferred Memphis where he is Method and Result Co-

Employee of General and sonor companies since they have served as senior plantman, and man in the Company's exchange and has remained since 1955, when the position of Plant of Fayetteville, Ark., carried and has four the Shelley family re-East 3rd, Guyman, As District Manager, Shelly commercial and public activities in the following exchanges: Arnett, City, Buffalo, Cheyenne, Gage, Gate, Guyman, Keyes Laverne, apply, Texhoma, and Alabama, and Booker, trouseit, Follett, Higman, Spearman, and

**Merry W...**  
The Merry ... met Nov. 3, at with 18 members were 2 visitors, and Barbara ... Program in ... 7:30 p. m. in the ment program. mother and father a motion, was ... Our program on ... Mrs. Cecil DeCocq ... Mrs. Cecil DeCocq Sunday afternoon from the Union and Rev. R. B. in Hansford Correction of Boxwell included: J. H. Martin, Orville Full, Devouse, J. W. alston. passed away Nov. oness Hospital at ana. She had been Cocq, the daughter Robert M. Crawford the Crawford was man July 8, 1930. Spearman schools. 10, 1948 she was marriage to Cecil L. opa, Texas. To this age 8 years and eleven months. to Wavahachie husband studied for and moved to Shos to establish a this past fall. nverted in a meet- by Rev. Albert 48 and has lived a ristian since. include her husband direct her mother wford of Spearman, y Robert Crawford of Crawford of Aiken aa and Mark Craw- man, a host of other friends.

**Club Met**  
y Noon

man Lions Club met at their noon session at the Steak house in the city.

Griffen, pastor of the church had the privilege of interesting the use of "Time" by the Vernon and A. R. the two new members this time.

Edmond Sparks demonstrated those present, an excellent Lions should

Canvassing of the future mail delivery complete yet. The entire was elected to the meeting of the State Mission in Austin Nov. 17.

An important meeting members discussed it is are some counties safety severe legislation would be terrific! This Justice of the Peace to sentence traffic severely, without a fine. The club instructed for this meeting in

**District**

Belley, former Plant for the General Telephone of the Southwest has been named District Manager. It is by Miss Roberts, Northern Manager in Memorial.

He replaces Mr. V. S. who has been transferred Memphis where he is Method and Result Co-

Employee of General and sonor companies since they have served as senior plantman, and man in the Company's exchange and has remained since 1955, when the position of Plant of Fayetteville, Ark., carried and has four the Shelley family re-East 3rd, Guyman, As District Manager, Shelly commercial and public activities in the following exchanges: Arnett, City, Buffalo, Cheyenne, Gage, Gate, Guyman, Keyes Laverne, apply, Texhoma, and Alabama, and Booker, trouseit, Follett, Higman, Spearman, and