

Washington News Letter From Your Congressman Walter Rogers

TO THE PEOPLE OF THE 18TH DISTRICT:
THE GENERAL ELECTION: WHAT HAPPENED

Now that the election is over, the hindsight geniuses are busy explaining the whys and wherefores, in an attitude of "I knew it all the time." But to the utter confusion of the reader-listener, each commentator or columnist advances a different theory as to why what happened did happen. If you accept all of these diverse opinions are correct analyses, you find yourself on a mental merry-go-round, with some of the horses attempting to go in both directions at the same time. This leaves state of bewilderment so obviously

the reader-listener in the same occupied by the president when he appeared at his news conference following the election returns. Although the President was deeply disappointed, as he naturally would be, his bewilderment was not the result of disappointment, but more the result of his complete failure to understand why the people had so voted. He no doubt felt like the man who was arrested for singing too loudly in church. He had been advised that everything was fine and dandy, that the people were satisfied with the administration's handling of the governmental affairs, and that there was nothing to worry about. What his advisors didn't tell him was the fact that the American people have, time after time repudiated individuals and administrations where a taint of corruption had crept in; that the Adams-Goldfine affair was not something that could be swept under the rug; that the corruption issue unquestionably played a major part in the Main election which were a forerunner to the general election. They did not tell him that the economic situation in many sections of the country was not good, and that the administration was coming in for its share of the blame. They did not tell him the Benson farm policies were not acceptable to the agricultural groups of this nation, and that the farm sections of this country were not satisfied with the continuing decline in farm prices while the cost of living was measurably increased; that the farm income was dropping while the income of all other

segments of our economy was steadily increasing. They did not tell him that there was a deep resentment throughout the entire nation with reference to the sending of Federal troops into Little Rock, a resentment based not upon the racial question, but upon the use of Federal bayonets against American citizens. They did not tell him many other things that he, as the President of the United States, should have been told, or perhaps it should be said that they did not impress upon him the full gravity of the situation. Otherwise, he would not find himself in the present state of bewilderment. The facts are that there are still many people in this country who underestimate the American people. Lincoln once said, "You can fool some people all of the time, and all of the people some of the time, but you can't fool all the people all the time." The same is true today. If anything, there are fewer Americans today that can be fooled than in Lincoln's time, and it would be much more difficult to fool all of the people for any length of time now, than before our present mediums of communication and transportation. Those who believe that Lincoln's theory was wrong, and continue to discount the American's ability to form public opinion on the basic facts, always learn the hard way. In the opinion of this writer, there were two major issues that produced the election results of November 4th. These had about equal weight. One was the question of corruption in public office, which the American people will not tolerate. Excuses and explanations are futile, because the average American citizen does not believe in crookedness or corruption, and is more abhorrent if it is associated with a public trust. The other issue was economics. The tragic economic situation in which the American farmer has been placed had a telling effect in the election, regardless of what Mr. Benson might or might not say. You have only to make a geographical check to find out that the Benson policies did not coincide with the views of the farmers. The economic situation in many of the industrial areas of this nation also had a telling effect, which can be proven by another geographical check. The people know recessions and semi-depressions are the result of permitting the general economy to get out of balance. They know that some of the money policies followed by this administration have created that imbalance, and that unless these are corrected real economic trouble can result. It is my opinion that the people of this country did not issue a mandate to the legislative branch of the government to engage in a spending orgy, or to invoke programs designed to further centralize the control of the nation. The American people felt they were entitled to have a sane approach to the problems and an economy in which some semblance of balance is maintained.

WARD AGAINST COLDS
 Changing temperature, fatigue, such food or not the right tension and excitement, all factors in lowering body resistance to the common cold. It makes a difference, re- extension foods and nutri- specialists. It is impor- start family members every wholesome breakfast every when follow through with some balanced meals at

at regular times as much as possible and reserve the sweet or rich foods for mealtime dessert. Keep fruit juices, crisp, color- ful vegetables served with special dips can be just as tasty and appealing as rich, heavy foods. "Good Meals Everyday," a bulletin written by extension foods and nutrition specialist, gives suggestions for planning daily meals, and buying, preparing and serving food. Copies are avail- able from your county home demonstration agent's office.

RECIPE OF THE WEEK
 Mrs. J. D. Adkins, Spearman, Texas shares with us one of her favorite holiday recipes
FRUIT DELIGHT
 2 eggs
 1 cup powdered sugar
 1 pint whipped cream
 2/3 cup melted butter
 1 cup nuts cut fine
 1 large can fruit cocktail

able from your county home demonstration agent's office.
RECIPE OF THE WEEK
 Mrs. J. D. Adkins, Spearman, Texas shares with us one of her favorite holiday recipes
FRUIT DELIGHT
 2 eggs
 1 cup powdered sugar
 1 pint whipped cream
 2/3 cup melted butter
 1 cup nuts cut fine
 1 large can fruit cocktail

FINANCIAL STATEMENT Hansford County Summary of Receipts and Disbursements

Funds	Balance August 1	Receipts	Disbursement	Balance November 1
Jury	\$ 4,538.52	\$	\$ 347.54	\$ 4,190.98
General	30,812.05	5,922.98	28,412.96	8,322.07
Courthouse & Jail	21,649.98	188.71	10,346.76	11,491.93
Cemetery	161.86	25.17		187.03
Hospital	2,819.96	18,806.98	21,088.15	5,101.13
Road & Bridge General				
Precinct No. 1	19,127.29	5,585.24	9,774.78	14,937.75
Precinct No. 2	8,736.76	5,487.69	8,383.76	5,840.69
Precinct No. 3	9,156.70	6,227.01	14,755.59	628.12
Precinct No. 4	11,733.69	5,661.60	6,702.04	10,693.25
Road & Bridge Sinking:				
Precinct No. 1	132.72	25.14		157.86
Precinct No. 2	484.94	40.34		525.28
Precinct No. 3	65.03	36.98		102.01
Precinct No. 4	265.30	23.49		288.79
Spearman Independent Road				
District No. 1, Sinking	29,923.09	1,182.33	30,450.00	655.42
Road Dist. No. 2, Sinking	5,066.96	14,001.70	10,150.00	8,918.66
Road Dist. No. 3, Sinking	11,480.87	48.48	8,775.69	2,753.66
Road Dist. No. 4, Sinking	11,265.30	443.02	2,544.75	9,163.57
Spearman Independent Road				
District Bond Account	845.28		845.28	0.00
Wind Erosion	414.64			414.64
Social Security	529.08	4,646.70	1,883.37	3,492.41
Courthouse & Jail, Sinking	3,454.38			3,454.38
Courthouse & Jail Bldg.	120,569.03		71,780.28	48,728.65

RECONCILIATION WITH DEPOSITORY BANK October 31, 1958

Fund	Bank Balance	Outstanding Checks	Book Balance
Jury	\$ 4,294.16	\$ 103.18	\$ 4,190.98
General	9,579.02	1,265.35	8,322.67
Courthouse & Jail	11,630.10	138.17	11,491.93
Cemetery	187.03		187.03
Hospital	—795.55	4,305.58	—5,101.13
Road & Bridge, General:			
Precinct No. 1	15,455.13	517.38	14,937.75
Precinct No. 2	6,153.88	313.19	5,840.69
Precinct No. 3	1,429.63	801.51	628.12
Precinct No. 4	11,099.76	316.51	10,693.25
Road & Bridge, Sinking			
Precinct No. 1	157.86		157.86
Precinct No. 2	525.28		525.28
Precinct No. 3	102.01		102.01
Precinct No. 4	288.79		288.79
Spearman Independent Road			
District No. 1, Sinking	655.42		655.42
Road District No. 2, Sinking	8,918.66		8,918.66
Road District No. 3, Sinking	2,753.66		2,753.66
Road District No. 4, Sinking	9,163.57		9,163.57
Spearman Independent Road			
Bond Account	0.00		0.00
Wind Erosion	414.64		414.64
Social Security	3,492.41		3,492.41
Courthouse & Jail Sinking	3,454.38		3,454.38
Courthouse & Jail Building	48,728.65		48,728.65
TOTAL	\$137,596.49	\$7,751.87	\$129,844.62

OUTSTANDING BONDED INDEBTEDNESS

Hansford County Road Machinery Time Warrants, Series 1950	\$ 9,000.00
Hansford County Road Machinery Time Warrants, Series 1951	12,000.00
Hansford County Road Machinery Time Warrants, Series 1953	3,000.00
Hansford County Road Machinery Time Warrants, Series 1953	3,750.00
Hansford County Road Machinery Time Warrants, Series 1954	833.33
Hansford County Road Machinery Time Warrants, Series 1954	2,700.00
Hansford County Road Machinery Time Warrants, Series 1954	833.33
Hansford County Road Machinery Time Warrants, Series 1956	7,000.00
Hansford County Road Machinery Time Warrants, Series 1957	5,000.00
Hansford County Spearman Independent Road District No. 1, Bonds Series 1950 (State pays 45.43% this issue County portion paid)	4,000.00
Hansford County Spearman Independent Road District No. 1, Bonds Series 1951 (State pays 100% this issue)	6,000.00
Hansford County Spearman Independent Road District No. 1, Bonds Series 1948	10,000.00
Hansford County Commissioners Prec. No. 2, Bonds Series 1948	6,000.00
Hansford County Road District No. 4 Road Bonds, Series 1948	145,000.00
Hansford County Road District No. 3, Road Bonds, Series 1948	177,000.00
Hansford County Road District No. 3, Road Bonds, Series 1951	103,000.00
Hansford County Hospital Bond, Series 1952	25,000.00
Hansford County Spearman Independent Road District No. 1, Bonds, Series 1957	35,000.00
Hansford County Courthouse & Jail Bond, Series 1957	176,000.00
TOTAL	978,116.63

ing to worry about. What his advisors didn't tell him was the fact that the American people have, time after time repudiated individuals and administrations where a taint of corruption had crept in; that the Adams-Goldfine affair was not something that could be swept under the rug; that the corruption issue unquestionably played a major part in the Main election which were a forerunner to the general election. They did not tell him that the economic situation in many sections of the country was not good, and that the administration was coming in for its share of the blame. They did not tell him the Benson farm policies were not acceptable to the agricultural groups of this nation, and that the farm sections of this country were not satisfied with the continuing decline in farm prices while the cost of living was measurably increased; that the farm income was dropping while the income of all other

NEWS
 County Home Demonstration Agent
 Texas A. & M. College Extension Service

THANKS
 We wish to express our thanks to the many people who so splendidly cooperated in making the 4-H Achievement program at Gruver a success. We thank the people who presented the Awards and the Gruver Quartet, who presented special numbers. The 4-H Achievement event is a 4-H activity that members always look forward to attending.

WELCOME
 We wish to welcome the following new Home Demonstration Club members: Mrs. Johnny Lackey, Mrs. Claude Stowe and Mrs. Richie Shedeck, who are new members of the Spearman Home Demonstration Club and Mrs. Don McCammond of the Happy Homes.

CYCLOGY SET

SOME WOMEN MAKE FOODS OUT OF MEN, AND OTHERS MAKE MEN OUT OF FOODS.

Insurance is the cheapest form of protection you can get. For instance... should you be involved in an auto accident... the cost to you is only what you've put into the policy. Get the Insurance you need NOW!

Hollard
 INSURANCE
 REAL ESTATE
 FARM LOANS

OLDSmobility for '59 introduces the "Linear Look"

SUPER IN STYLE...

SUPER IN ACTION!

See for yourself... Take the wheel of a Super 88!

Oldsmobile for '59! Smooth... quiet... and with the wonderful response of a great new Rocket Engine. There's a new look everywhere, highlighted by wide expanses of glass and the new Via-Panoramic Windshield. Come in for a test-ride now!

DISCOVER THE ADDED VALUES IN
OLDSMOBILE FOR '59
 SEE YOUR LOCAL AUTHORIZED QUALITY DEALER NOW!

C. and H. MOTOR COMPANY
 HIGHWAY 15
 Spearman, Texas

THANKSGIVING

Treat the family to one of our mouth-watering Thanksgiving Dinners.

They're home-style good and generous without any home-style work... a fact that Mom is sure to appreciate! Everyone will like our courteous, friendly service... our congenial atmosphere! Modest prices, too!

MENU
 Choice of fresh fruit cup or shrimp cocktail
 Roast turkey, sage stuffing, giblet gravy, cranberry sauce
 Assorted bread and hot rolls
 Candied yams, mashed potatoes, creamed onions, new potatoes
 Tossed green salad, French dressing
 Dessert and beverage

SON'S CAFE

ADVERTISEMENT SPONSORS

Auto Mart
 "Cash Trade"

Bank

Drug Store

Furniture Mart.
 Furnishing Complete

Hardware
 Mrs. John Bishop

Auto Store
 Gengerly

Super Service
 and Sparky

Kleeberger, M. D.

Implement Com.
 M. Dealer

H. Motor Company

Mobile Agency

G. Humble Service
 Prompt Service

Texaco Service Station
 Texaco Products

Boxwell Bros. Funeral
 Flower Shop — Spe

Equity Exchange
 Copeland

Consumers Sales Company
 Water Hill

Disc Service
 Gulf Products

White House Lumber Co.
 Hutton

Deana May's Beauty Shop
 Cosmetologist — Deana May

Don's Corner Drug
 Don Parrish

L. McClellan and Son
 Base Dealers

E. Hackley, D. O.

Hansford Implement
 Cudd, Manager

Real Grocery
 Stone, Manager

ADVERTISEMENT SPONSORED BY

Auto Mart

Trade

Bank

Drug

Store

Furniture Mart.

Finishing Complete

Hardware

Mrs. John Bishop

Auto Store

iggerly

Super Service

and Sparky

Kleeberger, M. D.

Implement Company

M. Dealer

H. Motor Company

obile Agency

G. Humble Service

ert, Prompt Service

s Texaco Service Station

aco Products

Boxwell Bros. Funeral Home

Flower Shop — Spearman

earman Equity Exchange

. Copeland

consumers Sales Company

ster Hill

ange Disc Service Station

od Gulf Products

ite House Lumber Co.

Hutton

ana May's Beauty Shop

smetologist — Deana May Douglas

ordon's Corner Drug

ordon Parrish

L. McClellan and Sons

ase Dealers

E. Hackley, D. O.

ansford Implement Company

one Cudd, Manager

real Grocery

Stone, Manager



First Christian Church



Apostolic Faith Church



First Methodist Church

COUNTY CHURCH DIRECTORY

FIRST BAPTIST CHURCH — GRUVER	
Rev. E. G. Purvis, Pastor	
Sunday School	9:45 a. m.
Preaching Service	11:00 a. m.
Training Union	7:00 p. m.
Preaching Service	8:00 p. m.
Wednesday Prayer Service	8:00 p. m.
UNION FULL GOSPEL CHURCH — SPEARMAN	
Rev. Calvin Springer, Pastor	
Sunday School	10:00 a. m.
Morning Worship	11:00 a. m.
Bible Classes, Sunday	6:45 p. m.
Evening Worship	7:30 p. m.
Wednesday Bible Study	7:30 p. m.
FIRST CHRISTIAN CHURCH — SPEARMAN	
Rev. J. Donald Cox, Pastor	
Sunday School	9:45 a. m.
Morning Worship	11:00 a. m.
Youth Meetings	6:00 p. m.
Evening Worship	7:30 p. m.
Wednesday: Choir Practice	7:30 p. m.
MORSE METHODIST CHURCH — MORSE	
Sunday School	10:00 a. m.
Morning Services	11:00 a. m.
M. Y. F.	6:30 p. m.
Evening Worship	7:30 p. m.
ASSEMBLY OF GOD — SPEARMAN	
Rev. E. W. Way	
Sunday School	10:00 a. m.
Morning Worship	11:00 a. m.
Evening Worship	8:00 p. m.
Mid Week Services, Wednesday	8:00 p. m.
FIRST CHRISTIAN CHURCH — GRUVER	
Rev. Weston, Pastor	
Sunday School	9:45 a. m.
Morning Worship	11:00 a. m.
Evening Worship	7:00 p. m.
1st Weck. Monthly Fellowship	7:30 p. m.
FIRST METHODIST CHURCH — SPEARMAN	
Bro. J. Wald Griffin, Minister	
Church School	9:45 a. m.
Morning Worship	11:00 a. m.
Methodist Youth Fellowship	6:30 p. m.
Evening Worship	7:30 p. m.
Womens Society of Christian Service, Wednesday	3:00 p. m.
Mid Week Services Wed.	7:00 p. m.
Choir Rehearsal	7:30 p. m.
CHURCH OF CHRIST — SPEARMAN	
David E. Parker, Preacher	
Bible Class	10:00 a. m.
Communion	11:00 a. m.
Preaching	11:15 a. m.
Worship	7:00 p. m.
Monday: Mens Training Class	7:30 p. m.
Wednesday, Ladies Bible Class	9:30 a. m.
Wednesday, Midweek Bible Classes	8:00 p. m.
MORSE BAPTIST CHURCH — MORSE	
Rev. Herbert Hughes, Supply Pastor	
Sunday School	9:45 a. m.
Worship	11:00 a. m.
Training Union	7:30 p. m.
Worship	8:00 a. m.
Mid Week Service Wednesday	7:00 p. m.
CHURCH OF CHRIST	
North of City Park	
Gruver, Texas	
R. Elmer Adcock, Evangelist	
Lords Days:	
Bible Study	10:00 a. m.
Worship	10:30 a. m.
Worship	7:00 p. m.
Week Days:	
Bible Study, Wednesday	8:00 p. m.
Ladies Classes, Thursdays	
Senior Ladies	2:15 p. m.
(Small Children Cared For)	
Junior Ladies	3:00 p. m.
GRUVER METHODIST CHURCH — GRUVER	
Rev. Patterson	
Sunday School	9:45 a. m.
Morning Services	11:00 a. m.
Methodist Youth Fellowship	6:45 p. m.
Evening Services	7:30 p. m.
Wednesday Prayer Service	7:30 p. m.
Wednesday Choir Practice	8:30 p. m.
Thursday W. E. C. S.	2:30 p. m.
Worship Circle, Thursday	10:30 a. m.
SACRED HEART CATHOLIC CHURCH — SPEARMAN	
Father M. J. Mathison, Pastor	
MASSES	
Sundays	10:00 a. m.
Weekdays (Mon. Tues. Fri. Sat.)	7:30 a. m.
First Friday of Month	8:00 a. m.
Holy Days of Obligation	8:00 a. m.
FIRST BAPTIST CHURCH — SPEARMAN	
Bro. O. L. Bryant, Pastor	
Sunday School	9:45 a. m.
Morning Worship	10:55 a. m.
Training Union	6:30 p. m.
Evening Worship	7:30 p. m.
Wednesday Mid-Week Prayer Hour	6:00 p. m.
Wednesday Choir Rehearsal	8:45 p. m.
Officers, Teachers Inter. GA & RA	7:00 p. m.
OSLO LUTHERAN CHURCH	
(18 miles NW of Gruver)	
Robert Cordes, Pastor	
Sunday School	9:45 a. m.
Adult Bible Class	9:45 a. m.
Worship Service	11:00 a. m.
Brotherhood 1st and 3rd Thursday, 7:30 p. m.	
Ladies Aid last Thursday of month 2:00 p. m.	
APOSTOLIC FAITH CHURCH — SPEARMAN	
Mrs. E. A. Groover, Pastor	
Sunday School	10:00 a. m.
Preaching Service	11:00 a. m.
Sunday Evening Service	7:30 p. m.
Thank Fast and Prayer Service	8:00 a. m. to 8:30 p. m.
Thursday Evening Prayer Meeting	7:30 p. m.

THANK YOU GOD

November brings Thanksgiving Day—and each family in America has its special way of following tradition in keeping the day. Turkey—or goose—eating extra amounts—families visiting—football games—and maybe attending church but church must be squeezed into the hurried day. For too many it is only a day free from school activities, a day off from the store, or the "kickoff" of the busy buying spree for Christmas.

How do you give thanks on Thanksgiving Day? The poor often are more thankful than the rich. Thanks is not measured by the amount of our material possessions. It's the man with a thankless heart who is poor, and it's the man with a thankful heart who is rich. He who has the most thanks in his heart has the most of heaven in his life.

"Thanksgiving" Day should be a day of thanking God for His blessings. "O give thanks unto the Lord, for He is good, and His mercy endures forever." (Psalms 107:1) "Thanks be to God, who gives us the victory through our Lord Jesus Christ." (1 Cor. 15:57) We have nothing and are nothing, except that which God so carvelously maintains, for He has breathed Life eternal into our hell-bent hearts, sustains us by His grace and will return us to God through Jesus Christ, whose advent we await.

How can I give thanks unto the Lord? I will take the cup of salvation He so freely offers in Jesus Christ. This is our only way of saying "Thank You" to God for mercies granted each of us.

The Shortest Prayer for Thanksgiving
(By George Herbert 1593-1633)

Thou hast given so much to us,
Give us one thing more,
A grateful heart. Amen.
By Robert Cordes, Pastor
Oslo Lutheran Congregation



Assembly of God Church



Church of Christ

FIND
YOUR
PLACE
IN THE
CHURCH
OF YOUR
CHOICE



Sacred Heart Catholic Church



First Baptist Church



Union Full Gospel Church

Don't fail to put your return address on your Christmas card envelopes. This is not only socially correct, but it will enable both you and your friends to keep your mailing list up-to-date. All mail going long distances should be sent well before Dec. 10th and Christmas packages for local delivery should be mailed by December 15th. Mail all Christmas cards for nearby destinations by at least a week before Christmas.

The whole question of safety in driving resolves itself down to the individual motorist. Temptation may be strong, but it has never been known to overtake a man who was running from it.

Professional card sharks really enjoy meeting an amateur who knows all about the game. The road to success is strewn with the bones of others' failures.

CARPET CLEANING

—Carpet and upholstering shampooing Cleaning in your home.

SATISFACTION GUARANTEED
CALL OR WRITE

ROLLAND SHEARER

321 South Amherst Street

Perryton, Texas

Phone GE 5-5232

FREE ESTIMATES



SPEARMAN Grade School A Team Basketball Girls from left to right: back row, Joyce McGuire, Janice Phelps, Janyth Wilmeth, Patten Archer, Dixie Melton, Florence Entekin, Front row: Renner Marilyn Schubert, Linda place honor at the Booker tournament the past week end.

Be careful where you pass out advice—some people might be foolish enough to follow it.

only a hill when you get to it.

There is a world of difference between self-confidence and conceit—a fact so many people don't understand.

Trouble that looks like a mountain in the distance is usually

Professional card sharks really enjoy meeting an amateur who knows all about the game.

The road to success is strewn with the bones of others' failures.

SAVE GUNN BROS. STAMPS. DOUBLE STAMPS EVERY WEDNESDAY



FOOD SAVINGS By the **BAG FULL**

IDEAL FOOD STORES

- PARKERHOUSE ROLLS 27c
- COFFEE CAKES 73c
- ELLIOTT BAY ALASKA SALMON 39c
- SANTA ROSA SLICED PINEAPPLE 23c
- BETTY CROCKER ANGEL FOOD CAKE MIX 49c
- CRISCO OR FLUFFO Shortening 3 83c
- GERBER'S STRAINED Baby Food 3 25c

SWANSON'S FROZEN TV DINNERS 59c Each

SWANSON'S FROZEN MEAT PIES 4 For \$1.00

IDEAL ENRICHED BREAD 2 29c

BOOTH FISH STICKS 23c

SWANSON'S FRESH FROZEN CHICKEN BREASTS 79c

There's No Crop Like **Snow-Crop** FRESH FROZEN CORN OR PEAS 2 29c

ICE CREAM 53c
PIE FILLING 1.00

CHERRY BAY DESSERT CHERRIES 33c

FRESH LEAN GROUND BEEF 49c
STEAK 89c
CHOPS 69c
STEAK 98c
ROAST 49c

MUSSELMAN'S APPLE SAUCE 3 49c

TEXAS PINK MEAT GRAPEFRUIT 5LB. 39c
ORANGES 39c
POTATOES 39c
APPLES 5LBS. 49c

ILLUSTRATED HOME LIBRARY ENCYCLOPEDIA VOL 13 NOW ON SALE 99c

Cascade 49c	PERSONAL IVORY 4 Bars 29c	New Duz 35c	DASH 37c	Ivory Soap 2 for 33c	Ivory Soap 12c	IVORY FLAKES 35c	UNCLE BEN'S RICE 43c
Spic & Span 27c	Camay Soap 31c	OXYDOL 35c	Liquid Joy 39c	Ivory Snow 35c	DREFT 35c	Hardwater Soap 10c	MORE BEEF 29c
COMET CLEANSER 31c	Camay Soap 31c	TIDE 33c	ZEST 21c	Lava Soap 25c	CHEER 79c	LIQUID STARCH 25c	

OLEO 2 lbs. for 28c | COFFEE lb. 77c | VIENNA SAUSAGE 10c | IDEAL FLOUR 10 lbs. 65c | KOTEX Box of 12 33c

TEXAS PRESS ASSOCIATION Member

successor to The Hansford Headlight, published each week in Hansford County, at Spearman, Texas. WILL J. MILLER, Editor and Publisher. Entered as second class matter Nov. 21, 1912 at office at Spearman, Texas, under the act of March 3, 1879. Post Office at Spearman, Texas, Post Office No. 104. Classified Advertising: First insertion, 4c per word; 2c a word for every issue thereafter. Display Rates on Request. NOTICE TO THE PUBLIC: Any erroneous reflection or statement of fact appearing in this paper will be corrected when called to the attention of the management.

Funeral Rites For Joseph A. Beasley Held At Gruver

Funeral services for Joseph A. Beasley, 63, of Gruver, Texas, were held at 2:00 p. m. in the First Baptist Church there Nov. 26. The Pastor, E. G. Purvis, officiated. Burial was in Gruver Cemetery under direction of Boxwell Funeral Home. Mr. Beasley died at 1:10 a. m. Friday in Veterans hospital where he had been for two weeks. He was a veteran of World War I, a member of the American Legion and of the First Baptist Church. Survivors include his wife, Susie, of the home; four daughters: Mrs. W. J. Booth, Breckenridge; Mrs. Charles Calhoun and Mrs. Ral Heath, both of Lubbock; Mrs. Herman Rice, Bryan, a son; J. A. Beasley of Orange; four brothers, Roy and Ted, both of Gruver; Orville of Abilene; J. C. of Graham; a sister Mrs. J. C. Landers of San Angelo and seven grandchildren and nine great-grandchildren.

Money may not bring real happiness, but many will say the imitation is almost perfect. Knowing the rules of driving safety is only half enough — you have to practice them.

BIG THANKSGIVING DINNER AT VFW MEMORIAL BUILDING

Perryton, Texas
Thursday, Nov. 27th
9:00 P. M.
Merle Lindsay, and his Jubilee band. There will be no dance, Saturday night!



Exceptional Range
Vocal range is what counts in a soprano. In motor oil the important thing is the temperature range at which the oil is effective. Phillips 66 Trop-Artic Motor Oil is exceptional in this respect. Trop-Artic permits easy starting in a cold engine because it doesn't get too thick. And it provides dependable protection in a hot engine because it doesn't get too thin. Winter and summer, year after year, the exceptional range of Trop-Artic Motor Oil will contribute to finer performance from your engine. Get Trop-Artic Motor Oil at any Phillips 66 Service Station. *A trademark.



LEE OIL CO., SPEARMAN
Telephone OL 9-7

Club
gram is sponsored by the Humble Oil & Company; the National on Boys and Girls Club Chicago and the Extension Service will from the machinery the State.
80 Get Permi To Hunt Qu In Panhandl
Eighty names were day, November 14, fo quail hunt to be Gene Howe Wildlife Area east of Canada to the assistant direc life restoration of the Fish Commission. T was held in the Austin office where cations were receiv free hunt.
Lucky hunters will hunting dates on or Saturdays, December 3 or 15, and will be mail soon after Nov Rules for the hunt: the same as the gen quail hunting. Hunter ever, required to mak in pairs. They will be hunt one day and wi to a maximum of on of ten quail.
Hunters are urg their bird dogs. Th help locate birds, th loss of cripples and in the abundant vege on the area.
The hunt has a th pose, according to director-to give hunt the field, to reduce on the Gene Howe give biologists valu tion on hunting pro populations, and fu ment practices.



THANK

Club

gram is sponsored cooperatively by the Humble Oil and Refining Company; the National Committee on Boys and Girls Club Work, Inc., Chicago and the Agricultural Extension Service with assistance from the machinery industry of the State.

80 Get Permits To Hunt Quail In Panhandle

Eighty names were drawn Friday, November 14, for the public quail hunt to be held on the Gene Howe Wildlife Management Area east of Canadian, according to the assistant director of wildlife restoration of the Game and Fish Commission. The drawing was held in the commission's Austin office where 504 applications were received for the free hunt.

Lucky hunters will be assigned hunting dates on one of four Saturdays, December 6, 20, Jan. 3 or 15, and will be notified by mail soon after November 17.

Rules for the hunt are primarily the same as the general law for quail hunting. Hunters were, however, required to make application in pairs. They will be permitted to hunt one day and will be entitled to a maximum of one day's limit of ten quail.

Hunters are urged to bring their bird dogs. The dogs will help locate birds, thus presenting loss of cripples and dead birds in the abundant vegetative growth on the area.

The hunt has a three-fold purpose, according to the assistant director to give hunters a day in the field, to reduce surplus quail on the Gene Howe Area, and to give biologists valuable information on hunting pressures, quail populations, and future management practices.

Quail Season Opens Dec. 1

Two more shooting seasons on important species will open Dec. 1, according to the director of law enforcement of the Game & Fish Commission. Of widest importance will be the opening of quail season, with a bountiful crop reported throughout the state. The deer season west of the Pecos also will open at that time. Shooting of quail will be legal until Jan. 16, but trans-Pecos deer season will end Dec. 8.

All dove shooting in Texas is over for the year. Any further killing of doves is illegal. The season also is open now on all species of geese. It is now legal to kill Canadas and white-fronted geese. He warns, however, no more than two of either of the Canadas or species, or one of each, may be legally killed.

Field Trials Dates Set

The Texas Open Championship Field Trials will be held again this year at Camp Maxey, near Paris, beginning Nov. 23. Judges this year will be Brooks Holt of Oklahoma, Miss and Wade Cutchins of Fort Worth. The banquet for handlers will be held Wednesday night, Nov. 26, according to Mrs. H. B. Pittman of Tyler, secretary of the state association.

Judy Davis Is Fraternity Member

CANYON—Judy Davis, senior of Spearman, was recently initiated into Chi Omega fraternity, formally Gamma Phi, on the Campus of West Texas State College in Canyon.

Four sororities gained national

affiliation this fall. National officers of the sororities were visitors on the campus during the activities which were highlighted by teas, coffee, luncheons, and banquets during the last two weeks. Miss Davis, daughter of Mr. and Mrs. Willard Davis, 319 Endicott, is an English major. She is president of Interfaith Council and corresponding secretary of Chi Omega.

Carol Griffin Member Of NTSC Choir

Denton—Carol Marie Griffin of Spearman is a member of the North Texas State College Chapel Choir, which gave its first performance of the fall season Monday.

The 50-voice choir, directed by Joel Ebersole of the School of Music faculty, sang Gabriel Faure's "Reguiem."

Miss Griffin, daughter of Mr. and Mrs. Jesses Griffin, 106 S. Bernice, is a freshman music and foreign language major.

Visit In Oklahoma

Mr. and Mrs. Dry, Betty and Bob and the babies, visited in Oklahoma the past week. They visited Mrs. Robb Chapman at Wyandotte, Oklahoma, who is the mother of Mrs. Dry, and Mr. and Mrs. H. L. Dry, parents of Mr. Dry. They visited many other relatives while on the trip, and reported having an outstanding time.

The surest way to destroy people confidence in yourself is to always question closely the motives of others.

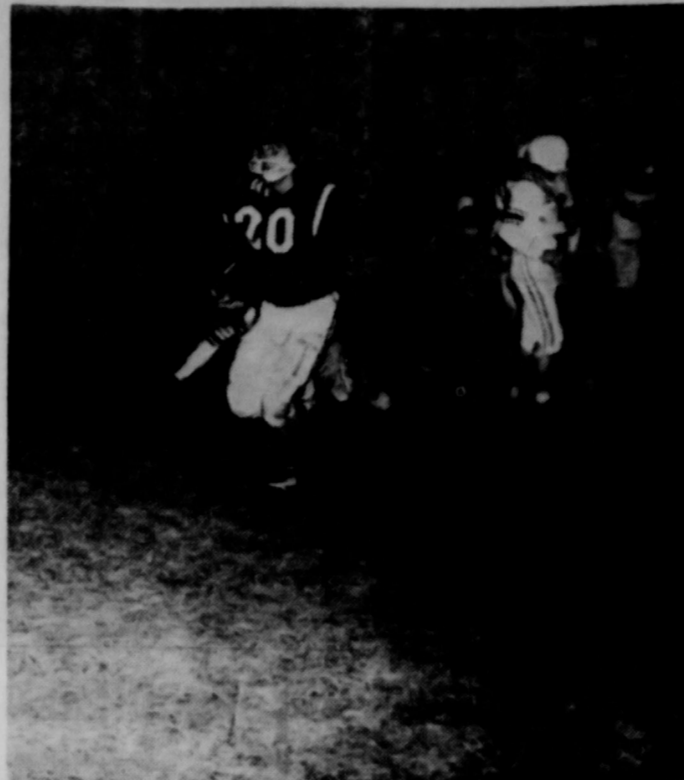

Gruver back, No. 20, almost ran over the photographer, as he crashed through the line for a touchdown. Blankenship is considered one of the finest backs in Class A high school football. He is shown above scoring a touchdown from 6 yards out, against the Stratford Elks.

Mail Early Says Postmaster

Postmaster Donald Smith said today, "Christmas may seem quite a way off, but nevertheless, we're starting our annual 'Mail Early For Christmas' Campaign immediately, because there's every indication that the 1958 Christmas season will set an all time mailing record."

The Postmaster said further

that right now is the time to plan your Christmas card and gift mailings. The first thing to do is to check your Christmas card list very carefully - make sure that each address particularly on mail to larger cities includes full name, street and number, city, zone and state.

Be sure to use only First Class four cent, or seven cent Air Mail postage on your Christmas cards. All cards sent by First Class mail

may include a personal handwritten message, whereas a signature only is authorized on cards that are mailed at the three cent, Third Class rate. Christmas cards and gifts for most distant points should be mailed first, preferably well before December 10th, and those for nearby points should be mailed by December 15th, or at least a week before Christmas.

CONGRATULATIONS . . .
Northern Natural Gas Co.
and their outstanding organization

Decorate this MORNING
Entertain TONIGHT

Use **MASQUE** STERLING PAINT
An Acrylic Interior Paint

WHITE HOUSE LUMBER CO.
EDD HUTTON, Manager
Spearman, Texas

Thanksgiving

THANKSGIVING 1958

N
e of
ough-
y of
Lieut-
arous
-Riley
at the
, and
little
ident.
Webb
tenant
ursday
back that
to other
pt that
their 3
return to
her par-
Riley, of
d in the
er a Spear-
many local
wife was
until they
Earl Riley
Evans was
home and
the Navy
ale had a
Mrs. Rut
Calif.

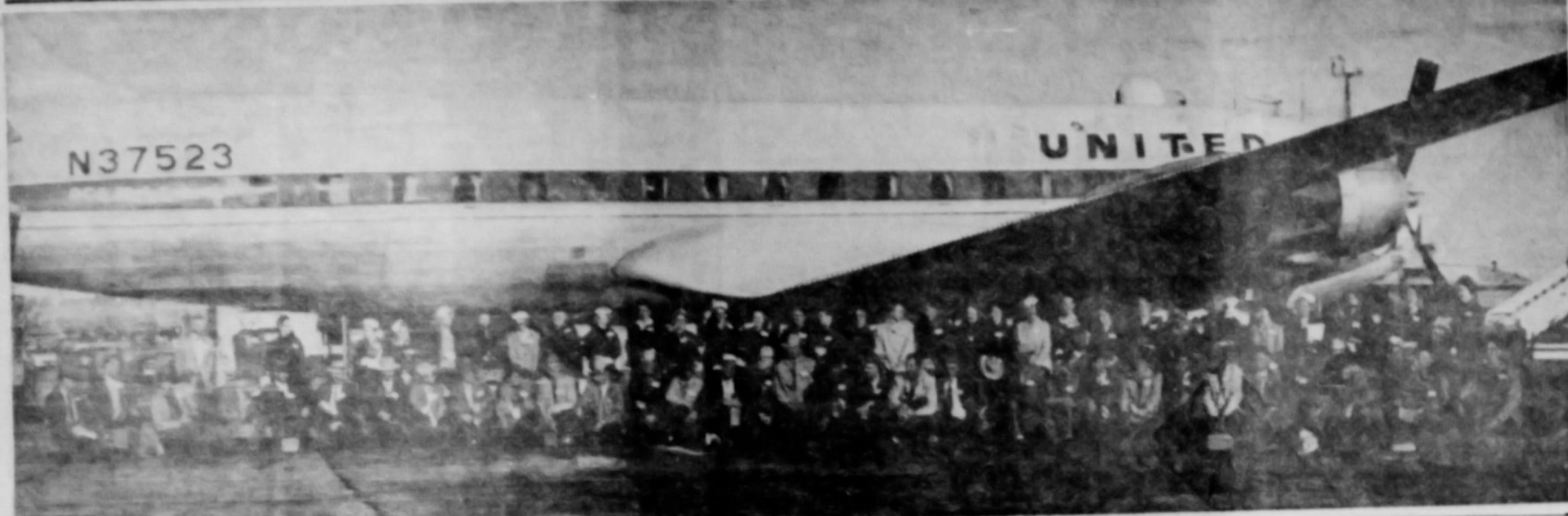

Local Equipment Dealer Leaves For Nassau Sales Meeting

Mr. and Mrs. Roy L. McClellan, Jr. and Mr. and Mrs. Wilson McClellan of R. L. McClellan and Sons left Amarillo Airport November 18, 1958 with 95 Case farm equipment dealers from Texas, Oklahoma, New Mexico for a 5-day international sales meeting at Nassau in the Bahamas. They will visit Nassau as part of a total of nearly 5,000 Case dealers and sales representatives who will fly to the month-long series of meetings in chartered air-liners from points all over America. During their stay in Nassau, the McClellans will hear about the Case Company's merchandising plans for 1959, as well as preview new Case machines and equipment soon to be available to farmers in this area.

ing of all Christmas cards and gifts. Post Office facilities have been expanded, extra personnel will be available, and everything is geared up to handle a record Christmas mailing in Spearman this year.

With Christmas only a month away, the Postmaster says it's not a bit too soon to start following these three simple rules to insure delivery of your gifts before Christmas. Wrap them securely. Address them correctly. And Mail them early.

The Postmaster said you shouldn't take chances on mailing poorly wrapped packages. Use corrugated mailing cartons, plenty of heavy brown wrapping paper, and be sure that every package is tied with strong cord. Cartons containing several gift packages should be stuffed with tissue or old newspaper to cushion the contents. The Postmaster also reminds us

Spearman Quarterback Club

Membership & Donations \$977.98
Purchases & Expenses: 14.00
Gordon's Corner Drug - Camera \$190.55
Film Aide (Films) 244.00
Mrs. Madden (Coffee) 14.00
A. & G. Humble Service, For Moving bleachers for the Gruver game (gas) 2.23
Total Expenses \$430.78
Balance To Date \$547.20

possible for us to secure the things listed above for our Football team. We have a balance of \$547.20 which can be applied on our long range project a new score board. We would like for all the members to keep the score board in mind so we can have it in operation for the opening of the 1959 Football season. Thank You. President Parrish Gordon
Year Finance Committees
Gus Dornel, Roy Wilmetth
Frank Masard

PANHANDLE OUTDOOR LIFE

Each year the deer and turkey season is different from the preceding year. Deer and turkey hunting this season was no exception.

Each year the deer and turkey season is different from the preceding year. Deer and turkey hunting this season was no exception.

PUBLIC HUNTING?

For years the hunting public has been informed that the Canadian River bed is state owned and therefore a free hunting ground as long as the State Land Board doesn't object. Swarms of hunters have taken to the river in quest of deer and turkey for several years. The vast majority of the hunters are strictly legal hunters but there are some who use the opportunity to hunt from fence to fence and still others who simply ignore the fence line and hunt on the respective ranches. Of course this is trespassing to hunt. Many or most of the ranchers in these parts are reluctant to file charges against the violators but sooner or later they will either do this or give up their game to poachers. It is my opinion that poachers will be filed on.

One case runs something like this. There were several campsites on one particular ranch near the river but on the rancher's land, in a good deer area. There were human tracks over much of this area and signs were one deer

had been dressed out and dragged for a quarter of a mile to the fence. There were also two other bucks killed in this same area by hunters who had no permission to hunt. Just a little further down the river there was a threesome that opened the season one day too soon. They, too, had made a camp on the property of the respective ranch. This trio killed four turkeys, including three gobblers and one hen. There has been a case filed in Justice Court and the game will go to the Faith Mission, Amarillo, as a result of this poaching and pre-season hunting. J. R. McGill was the arresting officer in this violation.

River hunting can be legal and many of the hunters suppose that they are hunting legally and couldn't be encouraged to violate the game and fish laws, but sometimes through lack of knowledge they are doing this. Where the river flows in a slight rise in state land but where the tall cottonwoods grow is private property.

It would be interesting to know just how quick the situation could change if the poacher overnight became a rancher with worlds of game on his ranch. I'll bet ten to one that he would not more than sign the papers to his ranch until he had posted signs all over his land.

From the standpoint of a strictly neutral observer one who represents the State, not the hunter or the rancher it has been my modest conclusion that the ranchers have been most considerate in overlooking illegal hunting on their land. One other conclusion: It would be my guess that all of the ranchers along the banks of the Canadian River would allow hunting on their ranches from the fence to the river bed if they knew that the hunters wouldn't use this as an excuse to step over the fence and hunt for a half-mile or so on the respective ranch. Of course this is only a supposition but, knowing the ranch people, I feel sure of the statement.

TURKEY SHORTAGE

There probably have been nearly as many turkeys killed as there have been gobblers this year, which is very very unusual. The turkeys can stay in the heavily wooded areas which is dense cover, and still find more than adequate food. It's not necessary for them to expose themselves to the hunter's gun and they haven't save on the opening day. The turkeys have the same opportunity as the gobblers except that this time of the year is mating time for them in contrast to the spring mating season.

POPULAR TO BE MARRIED



December 3... She is the... and Mrs. Clyde... and he is the... Vows will be... Gruver Methodist

Magazine Features Womble in Story

Outlook" a... magazine... church... a story... Womble... Issue. Out... of Sunday... of America... acted as the... for 1958... after a... accompanying... for this... a picture... had this to... Christ... Womble's... attends from... class on Sun... Undergarten... school through... influence... the church... came to... years ago... on the public... rearing... tutored stu... in 1929... teaching pro... schools un... 1947. Many... church... by leaders... taught Fri... ble's classes... Christian... for a... everyone a... Then ill... upon for any special... complete confidence... will be done well. The... of the Builders Class... supported the Sunday... worship services with... the grace and comments. The... that the Christian chara... Mrs Womble portrays i... of imitation.

The first Six of the New 75 Three-bedroom Home Plans Have Been Submitted To The Federal Housing Association For Approval.

HIGHLAND HOMES

Will start construction on the first six of this group of 75, within one month. These outstanding House buys may be seen both in Perryton or in Pampa. In Pampa see

Mr. Bill Clements

Sales Manager

HIGHLAND HOMES

Combs-Worly Bldg. Phone MOhaw... PAMPA, TEXAS

Dinner night Band Parent Box Supper

The Spearman bands... parents will sponsor a b... on Monday night Dec... beginning at 7:00 P. M... School Auditorium. Fr... and soft drinks will b... with the food in the Sc...teria. Mr. Sam Watson, Di... charge of the program a... Music by the Spearman... Band. "The Spearman... regional marching... (This is a sound film)... of The Spearman Ban... State Fair of Texas. No admission charge... auditorium or cafeteria... ughn will be EMCEE... Morse will serve as... The boxes will be class

Gruver Basketball Schedule

- Gruver High Sch 1958-59 Basketball Schedule
- No. 28 Canyon
- Dec. 4, 5, 6, Sunray T
- Dec. 9 Adrain
- Dec. 11, 12, 13, Spearman
- Dec. 18, 19, 20, Gruver
- Dec. 20 Phillips
- Jan. 2 Phillips
- Jan. 6
- Jan. 9 Stinnett
- Jan. 16 Spearman
- Jan. 20 Clayton
- Jan. 23 Sunray
- Jan. 27 Stratford
- Jan. 30 Stinnett
- Feb. 3 Spearman
- Feb. 6 Raton, N. M.
- Feb. 7 Clayton, N. M.
- Feb. 10 Sunray
- Feb. 13 Stratford
- Feb. 17 Dist. Tourney
- Feb. 21, reserved in case
- This Schedule is Com... GRUVER LUMBER CO. Jack Thomas, Man

Films To Be Shown

"Christmas Around... December 7, "How V... Christmas Carols" De... and "Making Christu... are to be sho... Spearman Methodist C... part of the event... Also "The Story of Ou... to be seen by the juni... and by the... Jan. 10... meets at 6:00... purchase of a 10... and of a f... for the alid... church recently... spiritual... of... invited... and... interest