

The Spearman Reporter

THE SPEARMAN REPORTER, HANSFORD COUNTY, THURSDAY OCTOBER 23, 1956

Vol. 50 No. 46

Mrs. Hix Wilbanks Golden Wedding



Two hundred and fifty guests gathered at the Golden Wedding of Mrs. Hix Wilbanks on October 12, on the occasion were Mrs. Calvin Dublin, Texas, Mrs. Dan Bryan, Mrs. Dan Larson all of

Virgil Floyd Is New C. C. Manager

Spearman citizens are very fortunate in that we now have another Floyd as our Chamber of Commerce Manager, Virgil Floyd, long time successful farmer and rancher and business man has accepted the position as Manager of our local Chamber of Commerce and has already reported for work on the job. Virgil has been a resident of Hansford County since 1920, and is well known throughout the area in farming and business circles. He has been a willing and hard civic worker and made an outstanding record at President of the Spearman Lion Club.

Mr. Floyd plans to lease his business here in Spearman in the near future and will devote his entire time to the job of boosting Spearman and Hansford County.

His son Donald Floyd made an outstanding record as Manager of our Chamber of Commerce, and Virgil says he wants the public to know that he cannot step right into the footsteps of his son... and in fact plans to make some tracks of his own... but he urges one and all to be patient until he can work out his own program.

Three Men In Hospital With Severe Burns

Three men are in the Hansford Hospital suffering from burns as result of an explosion. Everett Ward, age 38, Darrell Stallings, age 22, and Bennie Edens, age 23 all from Spearman were severely burned when a stove in the Dog House at the Brillhart No. 1, Shamrock well, exploded last Thursday evening. The three men, members of a night drilling crew of the Moran Drilling Company of Pampa were in the Dog House when the explosion occurred. Bennie Edens is still in serious condition. Both Ward and Stallings show marked improvements, although they are badly burned about the face arms and chest.

Silver Tea Big Success Saturday

Around two hundred people came to see the hand painted China, and to visit with Miss Hamner Saturday afternoon at the Community building in Spearman. Miss Hamner's book "Light and Hiltch" was a sell out. Her gracious and friendly response created a circle of visitors all afternoon. A large display of china from the Panhandle area was attractively displayed. Refreshments were served by the Junior class of Spearman High School.

NOTICE

Hansford County Farm Bureau is accepting applications for a full time Secretary. Letters are to be submitted to the office of Gene Wood, Gruver, Texas, and must be in the mail by the 10th. of November. Salary \$175.00 a month.

Boy Scout News

The Boy Scout troop newly organized at the First Methodist church meets each Tuesday evening at 7:30 p. m. Every boy interested in scouting is invited to attend. Wilson McClellan is the Scout Master and Fendorf Schubert is assistant Scout Master. This troop is for every boy who does not now have a troop and wants to become a scout. The Methodist church is only the sponsoring agent and this does not mean that only Methodist boys may belong. It simply means that this church is making it possible to have another troop. So, come on boys, join up Tuesday evening.

Family Night Sunday Night

The Methodist church will observe Family night this Sunday evening at 6:00 p. m. with a covered dish supper. Following the supper together in Fellowship Hall will follow informal visiting, fun and the final evening worship hour. Every friend of the church is invited to attend and take part in the evening activities. If each family brings a covered dish somewhat larger than the family needs for its food and will share it with others doing the same, there will be a wide variety of food and enough for everyone to have some of all the things he wants. The Men's class will sponsor this meeting and would like to have you.

Anita Holt, 1st. Alternate Achievement Awards Program

Announcement has been made that Anita Holt, Lone Star 4-H Club girl and daughter of Mr. and Mrs. O. C. Holt, Spearman, has been declared 1st. Alternate in the State 4-H Achievement Awards program.

Anita's record book reflects an excellent all round achievement record. Mrs. J. R. Stump, local 4-H leader, says, "Anita is an asset to any organization and is very cooperative in all her club activities". Anita has completed eight years of club work and she has carried out garden, clothing, poultry, handicraft, canning, food preparation, and frozen foods projects.

Trick Or Treat For Crop To Be Staged Here

Members of the MYF and CYF of the Methodist and Christian churches of Spearman are planning a series of events for the Halloween season in order to get funds for CROP.

OFF THE BLOTTER

(EDITOR'S Note) The following arrest and statistical report furnished by the Hansford County Sheriff's Department, Highway Patrol and City Fire and Police Departments covers the period from last week to Thursday noon. Events of journalistic consequence will appear in detail elsewhere in this edition.)

SHERIFF'S DEPARTMENT	2
Theft Investigation	2
Aggravated Assault	1
Theft by Bailor	1
Drunk	1
CITY POLICE	12
Warning Tickets	12
Traffic Tickets	1
Drunk	1
Wreck	1
Fire call	1

Fire call early Wednesday morning to Son's Cafe. Floor mop had fallen against heater. No damage.

Card of Thanks

I wish to take this means of thanking everyone for the cards, flowers, and visits while I was in the Northwest Hospital, at Amarillo. Mrs. Marion Close

Make keeping your feet on the ground a habit and you'll never have far to fall.

Sputniks And Mutniks West Of The Palo Duro Blast Lynx In County Championship

Gruver's galloping Greyhounds came from behind 14 points, to score 50 points in about 40 minutes Friday night, before the largest group of people ever to get together in Hansford County. It was the football game, for the county championship of Hansford County. And it was a good game, despite the score.

The first quarter opened, with the Lynx line completely stopping the vaunted Gruver offense, rated by as the best back-field in North Texas. Early in the first quarter, after three plays, the Hounds had lost 3 yards. They were forced to kick, and the Lynx took over, scoring on a 20 yard pass play, Meek to Nelson. Cornelius ran over the 2 points. The Lynx kicked to Gruver, and the Hounds fumbled. Late in the first quarter the Lynx drove down to the Hounds four yard line, and on the first play of the second quarter, Madden took a beautiful delayed pitch-out from Cornelius, and dashed into the end-zone for Spearman's first touch-down, to make the 14 to 0, early in the second quarter.

Then, the fireworks started. The Hounds started intercepting passes and that eventually spelled doom for the Lynx. Blankenship scored midway in the second quarter for Gruver, on a 3 yard run, and he ran over the extra 2 points, making the score Lynx 14, Hounds 3. Also in the 2nd quarter, Fletcher hit Cluck for an 18 yard touch-down. Blankenship ran over the extra 2 points, to put the Hounds in front 16 to 14. Just before half time, Fletcher intercepted a pass, and behind beautiful down-field blocking scored the 3rd touch-down for the Greyhounds. The extra point try failed, and the half time score ended 22-14.

The most interesting observation from statistical standpoint, was the fact that Spearman out rushed the Hounds completely the first half, but the difference was the passing. Gruver had only a plus 15 yards rushing the first half. But, the difference was the touch-down on intercepted pass by Fletcher. In fact, the Greyhounds made only six runs over the scrimmage (rushing yards) against the Lynx line that made any plus yardage. Three rushing runs the first half, and three the last half.

The third quarter was played on a pretty even keel, with Blankenship intercepting a pass, and dashing 70 yards for a touch-down. The Lynx had a good drive going at this point, and looked like they were sure to tie up the score, when Blankenship grabbed the ball and dashed for the touch-down. Fletcher ran over the 2 points, to bring the score to 30-14. At this point, the Lynx seemed to fold up. Several of the first string boys were shaken-up a bit, and the No. 2 backfield was no match for the Hounds. Also in the 4th quarter, the Hounds ground game began to click. Cluck made one touch-down, on a 35 yard run off tackle, with Winkler running over the 2 points. Blankenship ran over another 6 pointer, and with Gruver's B team in the game, Fletcher took the ball on the 30 yard line, and dashed 70 yards for their last touch-down. On the last

Biggest Football Game Of North Plains Area Scheduled At Gruver

What is expected to be the most interesting and exciting football game to be staged on the North Plains is scheduled at Gruver this Friday evening Oct. 24th beginning at 7:30 P. M. Former State Champion and always a big winning team, the Stinnett Rattlers will play against the undefeated Gruver Greyhounds, who have made an outstanding record this year defeating five good teams and allowing only 4 touch-downs so far this year. Up until the past weekend when the Spearman Lynx recorded two fast touch-downs and two points after touch-downs, the Hounds had not allowed 12 points. Panhandle scored 5 points on their (the Hounds) third team in the closing moments of the game. Groom scored one touch-down in the late minutes of their game, and so far as we know only the Spearman Lynx have been able to register counters playing the A team of the Gruver Greyhounds.

Stinnett tied White Deer and then went on to defeat the vaunted Lafores team the past weekend. The team shows much improvement, and the public generally is regarding the Friday night contest as an unofficial District game, since Stinnett and Gruver are in the same district. The winner of this contest will likely play White Deer for the Bi-District honors.

Too many people use friendship as a drawing account, but forget to make a deposit.

MEDALLION HOME of Mr. and Mrs. Robert V. Skinner

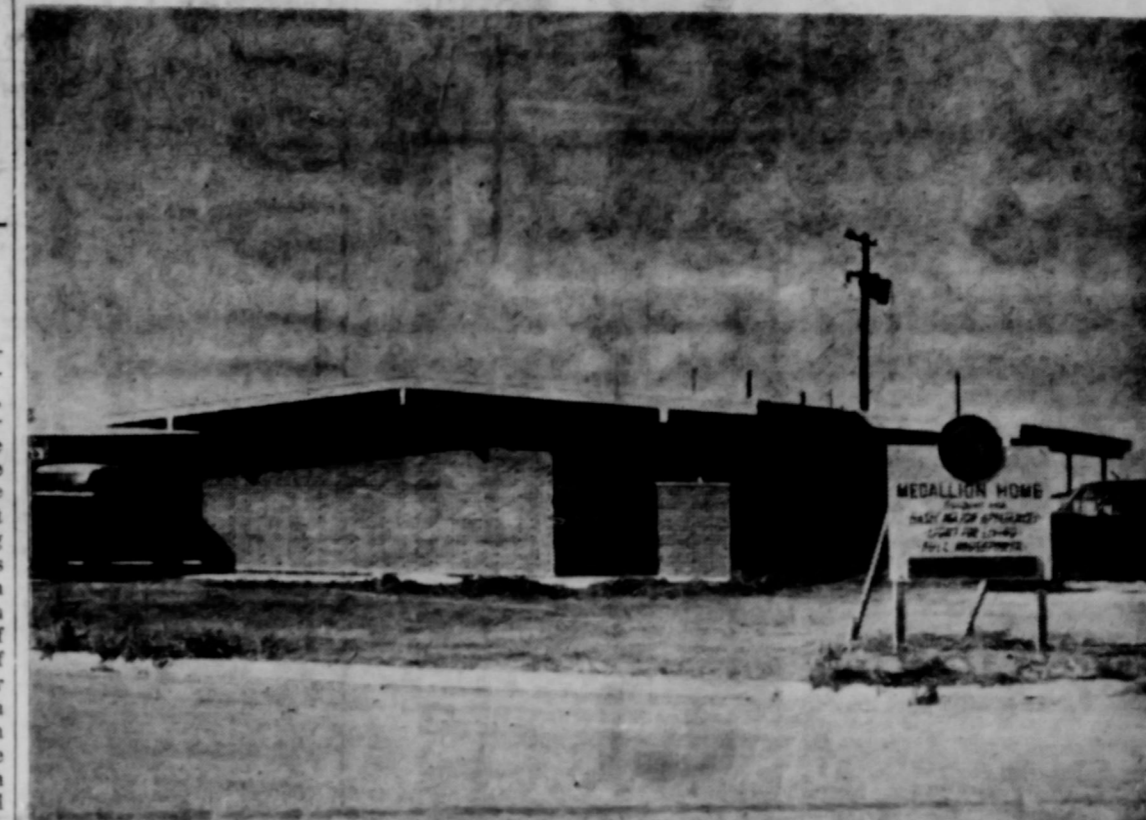

Photo Compliments of C. and B. Studio

HUNDREDS FROM THIS AREA VIEW SPEARMAN'S FIRST MEDALLION HOME SATURDAY

Hundreds of Citizens of this area were guests at the "Open House" of Spearman's first Medallion Home Saturday afternoon from 2:00 to 6:00 P. M. The home built to the high national specifications for electrical convenience, is the home of Mr. and Mrs. Bob Skinner of Spearman.

In the receiving line at the Opening were: Mr. and Mrs. Bill Bratton of Spearman, Mrs. Mildred Chamberlain of Spearman and Mrs. C. C. Fiskins of the Community Public Service Company of Perryton district. The contractor and builder Dick Kilgore and Mr. and Mrs. Bob Skinner were present to welcome guests and report them over the beautiful home.

Phillips Petroleum Company Honors Veteran Employees

Phillips Petroleum Company honored 231 long-service employees from its widespread territory Tuesday night, October 14, at a dinner in the Adams building auditorium at Bartlesville, Okla. The dinner was a part of Phillips program honoring employees who reach their 25th, 35th and 40th service anniversaries with the company and its subsidiaries. Recognition at the October 14 dinner was extended to approximately half of the honorees for 1953. Other honorees for this year attended a similar event Thursday evening, October 9.

The principal talk of the evening was made by Paul Endacott, president of Phillips. Warren L. Felton, assistant to the executive vice president of the company, presided as toastmaster. Guests included wives or husbands of the honored employees, department heads and other top Phillips officials.

The evening event climaxed a program including tours of the company's home office facilities in informal departmental gatherings where department heads presented service award certificates to the honorees, group pictures, reception and social hour and special dinner entertainment. A tour also was arranged for those employees desiring to visit Woolare Museum located on the Frank Phillips ranch southwest of the city.

Fifteen Texas Panhandle employees were honored at the dinner. Twenty-five-year recognition went to B. F. Williams and G. W. Martindale, both of Borger; M. W. Savage, E. J. Loving, W. E. Stroud, R. Q. Womack and R. B. Hughes, all of Phillips, Texas; Oliver Scott, O. L. Chewing and G. R. Williams, all of Pampa; H. W. Randolph of White Deer; J. D. Simpson, of Stinnett; C. A. Burris of Spearman; R. T. Hennigh of Darrouzett, and J. L. Shea of Plainview, son of Mrs. Maude Shea of Amarillo.

Also honored for 25 years of service were H. H. Rogers of Goldsmith, a former resident of Amarillo, and L. P. Smith of Idaho Falls, Ida., a former resident of Borger.

WILL ATTEND CONFERENCE AT A. and M. CAMPUS

Barbara Fain, Home Demonstration Agent and Robert Adamson, County Agent, will attend the State Extension Agent's conference that will be held on the Texas A. and M. Campus in College Station October 28 to October 31.

Quarterbacks Invite Ladies To Attend!

The Spearman Quarterback club urges all of you women interested in football, to be sure and attend all of the Quarterback Club meetings. The men are not getting the job done ladies, and all of the members urge the ladies to come out to the meeting next Tuesday night, 7:30 at the Steak House!

Girl Scout News For Troop 607

We, Troop 607, met in the home of Mrs. John R. Collard, Jr. with the president, Kianne Loftin, in charge. Leaders are Mrs. Collard and Mrs. Kenneth Loftin.

Plans were discussed to attend Scout Rally day, which will be October 25, at Keys, Okla.

Everyone took a hike around the block and wrote down the things of interest they saw. Refreshments were served to 11 members and the leaders.

Sandra Kitchens—Reporter

Memorial Services For Horace Sivire Hays Held At Gruver

Funeral services for Horace Sivire Hays Jr. were held in the Gruver Methodist Church, Wednesday afternoon at 2:30 p. m. Rev. C. E. Ottinger, former pastor of the church and a close friend of the family officiated. He was assisted by Rev. Paterson, the present pastor. "Son" Hays, as he was affectionately known was one of the best loved young men in Gruver. He was as well thought of in Spearman where he made his home. He was a 32 degree mason and a shriner. He was active in civic affairs, and a member of the Methodist Church. The large number present and filling the church auditorium and the many floral offerings all attest to the esteem in which the community held him. The Graveside services were conducted by the Masonic Lodge.

H. S. Hays Jr. was born Nov. 10, 1915 in a dugout, just East of Gruver. He is the eldest son of Mr. and Mrs. H. S. Hays Sr. who survive him. He was married to Vera Mae Davis, March 26th 1952. To this union were born two children, a son Curtis Ray, and a daughter, Karri Lou. He is survived by his wife and two children, his parents, Mr. and Mrs. H. S. Hays Sr., two sisters, Mrs. Jack Thomas and Mrs. Robert Stayton, one brother Erwin, and number of other relatives and friends. Active Pallbearers were: Buck Maupin, J. C. Harris, Pete Cluck, Ralph Reynolds, Sonny Riley and Pinky Brooks. Honorary Pallbearers were: Frank McCarthy, P. H. Westerfield, R. A. McMillan, Joyce Lane, Buck Robinson, A. L. Wilson, Don Gross and Roy Byrd.

Interment was in Gruver Cemetery, Boxwell Bros. in charge.

Son Hays died Monday October 20th as result of a car accident which occurred at the intersection of FM 281 with FM 1060, 11 miles East of Sunray. Son had been with his brother at their farm near Sunray and was returning to Gruver when the accident occurred.

According to the best information available the impact of the two cars caused Son Hays car to overturn three times, throwing Hays to the pavement. He lived only a short time after being carried to the Dumas Memorial Hospital at Dumas.

Driver of the second car, Virgil Drew, 56, of 2218 North Russell, Pampa, was not injured. Drew is a sales representative of Minneapolis-Moline Tractor Company.

Drew was headed North on FM 1060 and Hays was traveling East on FM 281 when the accident occurred. Drew's car skidded into the intersection and was struck by Hays station wagon officers said.

Card of Thanks

We wish to express our sincere thanks to our many friends for their many expressions of sympathy to us during the loss of our loved one.

Family of J. M. Miller
No. 46 14p

The actuality of the present sad-ness looks as good as the theory of the past.

Too many people waste their lives in the things that they do not want.

MARKET REPORT

Wheat	\$1.77
Milo	\$1.55
Barley	85

NICHOLS BACK HOME

Mr. and Mrs. J. H. Nichols returned last Thursday from a tour of the Southern part of the State and Louisiana. They visited the State fair and went on down to Lake Charles, La., where they visited their daughter and family Mr. and Mrs. Morris Pullig. The Pulligs have a new son.

A great many people never worry about the future until it becomes a part of the past.

Taking advantage of a raft of friends is the only thing that keeps some people afloat.

To Be Married In November



Miss Marlene Gruver, daughter of Mrs. Guy Gruver, of Gruver, Texas, and the late Guy Gruver, will become the bride of Val Dean Winger, son of Mrs. Val Winger, Sr. and the late Val Winger, also of Gruver. The wedding will take place

November 23 at 3:00 o'clock in the Gruver Methodist Church. The pastor, Rev. J. V. Patterson, will officiate. Miss Gruver is the granddaughter of Mrs. H. C. Barlow, Sr., of Perryton.

Gruver Music Club Met

The regular meeting of the members of State and National Federation of Music Clubs of Gruver was October 14. The president Mrs. S. R. Cluck called the meeting to order and turned the meeting over to the vice-president, Mrs. W. J. Eddleman after a short discussion of the district meeting which is to be held at Wellington, Texas, this month. The following program was enjoyed by the members and guests: Collect - Club members Musical Note - Mrs. Perry Hawkins "Whispering Sands" Walter Miles Piano solo - Melissa Patterson

"I'm a Child of the King" - Hattie Buell Vocal solo Mary Lu Cluck accompanied on piano by Sammy Kay Cluck "Second Valse" - Benjamin Godard "The Piano" - Mrs. Aubrey Peddy "Mazurka" Piano solo - Mrs. Eugene Wood from "Listening to Music Creatively" "Teachers Recovery Credited to Faith and Determination" - Louella Lacefield and Mrs. James Steedje Hymn of the Month - Mrs. A. C. Bort Meditation - Mrs. J. C. Cluck Mrs. Robert Alexander, our state chairman of International

Music gave us a very interesting account of what is now being accomplished and what is hoped to be accomplished through international music in regards to better relations between nations. She has just returned from Beaumont, Texas, where she attended a state board meeting.

The club members then enjoyed a social hour in the fellowship hall. Light refreshments were served by the hostesses Mrs. Homer Cluck and Mrs. Perry Hawkins. Those present were: Mesdames W. J. Eddleman, S. R. Cluck, Wm. Eiling, Robert Alexander, Aubrey Peddy, Robert Bolten, Pete Cluck, Harley Alex, E. M. McClellan, Sr., Ralph Mathis, A. C. Bort, Gene Wood, Kenneth Irwin, Delano A. B. Bort, Glenn Truax, G. H. Eiling, J. E. Studer, Pete Maspin, L. O. Brooks, J. V. Patterson, and Don Hart.

Guests were Mrs. Jack Allen, Perryton; Sammy Kay and Mary Lou Cluck, and Melissa Ann Patterson, Gruver.

Methodist Church Is In Clothing Drive

In response to "The United Clothing Appeal" of the protestant churches of America, the local Spearman Methodist Church is collecting clothing for overseas relief. A box has been placed in Fellowship Hall for your convenience. The doors will be open every week day from 10 to 11 A. M. to accommodate those wishing to make contributions.

Clothing should be clean and in good condition. If it is worn out, don't give it. Items needed are suits, overcoats, trousers, overalls, dresses, skirts, caps, gloves, mittens, sweaters, robes, muffers, underwear, stockings, blankets, bedding, infants, wear, remnants, sturdy, large size work shoes. Items such as hats, shoes with open toes and heels or high heels and bulky bedding are not practical for distribution.

The United Clothing Appeal is an opportunity for you and your church to collect clothing to aid victims of disaster, aggression, or circumstances in lands overseas. So great is the need the appeal is planned on a year-round basis during the next four years. Church World Service distributes the clothing. 50,000,000 pounds is being sought during the next four years, with an immediate goal of a minimum of ten million pounds during 1958.

Here's what makes the 59 FORDS

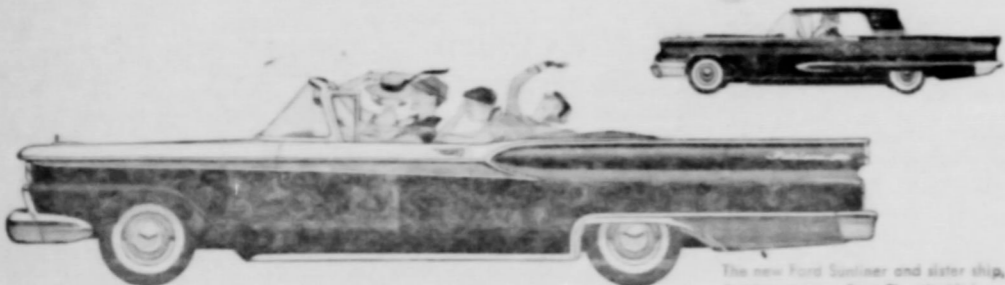

The new Ford Thunderbird and slater ship, the 4-passenger Ford Thunderbird.

THE WORLD'S MOST



Ford's new Fairlane 500 Club Victoria.

BEAUTIFULLY

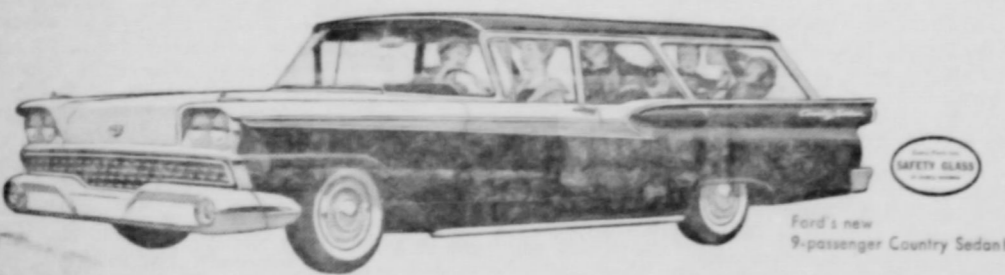

Ford's new 9-passenger Country Sedan.

PROPORTIONED CARS

To say the 59 Ford is "new" . . . is an understatement. For the 59 Ford is much more: it's a brilliant kind of newness.

It's a newness of beautiful proportions . . . not a bulky, "padded shoulder" look, but a classic rightness of space, size and line. It's a departure from the humdrum in cars to the exciting elegance of the

Thunderbird. And there you have it: the 59 Ford is a perfect blending of Thunderbird elegance with the world's most beautiful proportions!

There's a happy ending, too. The 59 Ford is a masterpiece of underpricing! Why not come in and Action Test one of these beautiful new Fords today?



NEW! 59 Ford awarded Gold Medal for beautiful proportions by the Comité Français de l'Élégance at Brussels World's Fair. You'll admire the crisp styling of the new Thinkline roof, the fresh, straight-through look of the big picture windows that surround you.



NEW! Save up to 5 cents on every gallon of gasoline! Every standard Ford engine—Six or Thunderbird V-8—thrives on regular gas at regular prices. And with Ford's super-efficient, Full Flow oil filter you change oil only at 4000 miles instead of the 1000 often recommended.



NEW! A simplified, low-cost Automatic Drive! Team this all-new Fordomatic with Ford's Mileage Maker Six or Thunderbird V-8 and enjoy automatic driving at a price within everyone's car budget! With nearly a third fewer parts, upkeep costs are lower, too!

Get that NEW FORD FEELING in the cars with Thunderbird elegance
JOE TRAYLER UNIVERSAL MOTORS
 Spearman, Texas Gruver, Texas
 Your Friendly Ford Dealers

Food Discovery Days

New foods enter these portals every day... Picked for quality and convenience, we select the products to fill the modern homemaker's needs and her pocketbook... Start your menu list with these foods for excitingly different meals.

FRIDAY AND SATURDAY

- ALL FLAVORS GELATIN JELLO pkg. 5¢
- WOLF BRAND—BIG No. 2 CAN CHILI 59¢
- PREMIUM GRADE MARGARINE MEADOWLAKE lb. 21¢
- CAMPBELL'S TALL CAN TOMATO SOUP 10¢

MIRACLE WHIP 49c

DOUBLE ROUND-UP STAMPS WEDNESDAY

- HEINZ STRAINED—GLASS BABY FOOD 3 for 29¢
- GERMAN SWEET CHOCOLATE 23¢
- SHURFINE FANCY TOMATO 14 oz. CATSUP 2 for 33¢
- SHURFINE 24 oz. GRAPE JUICE 33¢

ICE CREAM 59c



MEAT SPECIALS

- TOP-O-TEXAS FAMILY STYLE HICKORY SMOKED BACON 2 lbs. \$1.19
- U. S. CHOICE SIRLOIN STEAK lb. 89¢
- FRESH & LEAN PORK CHOPS
- FIRST CUTS lb. 49¢
- CENTER CUTS lb. 69¢
- STEAKORATOR MINUTE STEAKS lb. 69¢

PRODUCE

- LARGE—SUNKIST LEMONS 2 lbs. 25¢
- GOLDEN—CRISPY CARROTS 2 pkgs. 19¢
- EXTRA—FANCY—RED DELICIOUS APPLES 2 lbs. 25¢
- No. 1 IDAHO—RUSSET POTATOES 10 lb. bag 45¢

- SHORTENING 3 lb. CAN MRS. TUCKERS 65¢
- NORTHERN 80 COUNT BOX NAPKINS 10¢

BANQUET FROZEN POT PIES 5 for \$1.00

- MEADS FROZEN ROLLS pkg. 25¢
- SIMPLE SIMON FROZEN APPLE PIES EACH 39¢

SHORTENING Mrs. Tuckers 3 lb. Carton 59¢

COFFEE FOLGERS 2 LB. CAN SPECIAL PKG. \$1.49

TISSUE NORTHERN BATHROOM 3 rolls 23¢

DOG FOOD Friskies 2 for 29¢

new...no lotion HOME PERMANENT

Pace PROCTER & GAMBLE

The end papers do the waving for you

No messy, strong smelling lotion. Gives a soft, natural looking, lasting wave all over.

\$2.00 plus tax

CUT-RATE GROCERY MARKET SPEARMAN TEXAS

GIANT SIZE OXYDOL 74¢

JUMBO SIZE DASH \$2.19

GIANT SIZE TIDE 79¢

EXTRA RICH LIQUID Prell SHAMPOO \$1.20 VALUE Supply limited get yours today! 99¢

SHURFINE CHUNK STYLE TUNA 3 for 85¢

LIBBY'S CORNED BEEF HASH 37¢

SALAD WAFER LB. Crackers 23¢

SUNSHINE HI-MO LB. Crackers 29¢

KING SIZE OR REGULAR Coca Colas 2 for 33¢

Carnation TALL CANS MILK 2 for 33¢

HERSHEY'S 8 oz. COCOA 33¢

POWDERED OR BROWN SUGAR 2 for 29¢

GOLD MEDAL 10 LB. FLOUR 89¢

HIPOLITE MARSHMALLOW CREME 23¢

FAVORITE KING SIZE BREAD 2 for 29¢

Quick Spicy Pudding (Makes 6 servings)

2 cups broken ginger snaps
 1/2 cup raisins
 1/4 cup chopped nuts

1 egg yolk
 1/2 cup Carnation Condensed Milk

Combine ginger snaps, raisins and nuts. Place in an 8-inch pie plate. Spread egg yolk and condensed milk over top. Push top cookies down to form a surface. Bake in moderate oven 20 minutes. Cool thoroughly before garnish top with hard sauce or lemon icing.

FREE—For your copy of our latest recipe booklet, write Mary Blake, Carnation Co., Dept. 100, Los Angeles 19, California.

GO GO

GOOD LUCK TEAM!

FORWARD

Illustration of a person running.



Go Team, Go!

UNOFFICIAL DISTRICT CHAMPIONSHIP FOOTBALL GAME

**SCORE
and score again!**

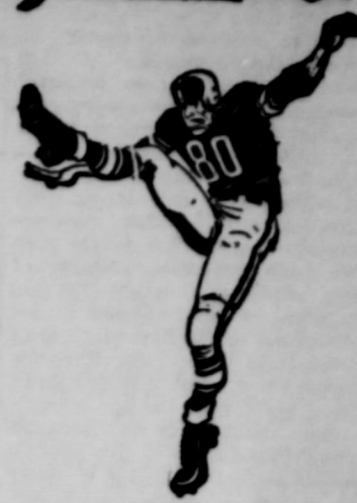

**GOOD
LUCK
TEAM!**



FRIDAY OCTOBER 24th

UNDEFEATED GRUVER GREYHOUNDS

VS.

ONCE DEFEATED STINNETT RATTLERS

AT GRUVER LIGHTED FOOTBALL STADIUM

**GAME CALLED PROMPTLY AT 7:30 P M
COME OUT AND BACK THE HOUNDS**



THIS ADVERTISEMENT SPONSORED BY:

- Gruver State Bank
- J. C. Harris Grain
- Gruver Coffee Shop
- Universal Motor Co.
- Gruver Motor Co.
- Gruver Lumber Co.
- Sluder-Evans Oil Co.
- Gruver Elevators Inc.
- Universal Oil Co.

- Gruver Farm Machine Service
- Boyd & Shook Texaco Station
- Gregory Grocery and Market
- Heath Grocery and Market
- Westerfield Dry Goods Co.
- Hansford Co. Parts & Supply
- Peddy's Butane and Oil Co.
- Wilson and Fox Elevator
- Gulf Retail Station



CHUNK STYLE
TUNA
85c
CORNED BEEF
H 37
WAFFER LB.
kers 23
E HI-NO LB.
kers 29
E OR REGULAR
Colas 2
CARNATION
TALL MILK
2 for
EYES 8 oz.
COA
13c
OR BROWN LB.
2 for 23
L 10 LB.
23
NG SIZE
for 29
icy Pudding
16 oz
1 oz
sops, raisins and
pie plate. Stand
sops around edge
ger maps. Let
cookies stand for
over 10 min. &
bake in 350°
oven for 10 min.
or 15 min. or less
or copy of Canine
the booklet, write
ion Co., Dept. B
59c
lb. 19c
X 89c
or 29c
RICH
SHAMPOO
99c
FAMOUS
FOR
SERVICE
PEARMA
TEXAS

Spearman Reporter Endorses Roy Whittenburg For Office

Due to a series of events, including the comments of Westward in the Amarillo Regional newspaper, this newspaper for the first time in 51 years, comes out with an endorsement of a Republican candidate for a national office. This fact is of little importance itself, other than we feel that many other voters who have been prejudiced because of party affiliations might be encouraged to start thinking for themselves. In the first place most all the folks here at the Reporter office know Roy Whittenburg either personally or by comments of close friends. He has been an outstanding citizen of this area, a rancher and close friend of many old timers of Hansford county. This within itself should influence many voters to vote the straight Democratic ticket, but change over to Republican column when voting for the U. S. Senator. Other argument in favor of Roy Whittenburg are the emphatic stand he has taken for state rights and his program for the election of members of the higher court instead of the appointive program that has apparently brought our nation to the verge of civil strife as result of partisanship.

Roy was a visitor in our city last Thursday evening, and had a talk with the newspaper editor. He reflects our opinions so emphatic that we feel we cannot do otherwise than endorse his candidacy for election. Printed below are some facts that every voter should read.



By TIM PARKER

AMARILLO, Tex. (AP) — Roy Whittenburg is throwing some of the old rules of politics out the window in his campaign for the U. S. Senate.

Few Texans have a better right to wear cowboy boots and western-cut suits, which the voters like. The 45-year-old Amarillo rancher, oilman and publisher wears plain suits and shoes.

A catchall platform with promises for different regions is supposed to be best. Whittenburg concentrates on the issue which prompted his first try at politics — his belief that states' rights and self-government are in danger.

The Republican candidate in Texas could be expected to hire a few professional speech writers, especially if he's new to politics. Whittenburg has enough money to corner the market but he's not buying any.

Whittenburg, who will be opposed Nov. 4 by Democrat incumbent Ralph Yarborough, is a member of one of West Texas' oldest and wealthiest cattle ranching, oil and newspaper families.

In the Texas Panhandle, three generations of Whittenburgs have built a reputation for stability, business sense, energy, and absence of pretense. The Whittenburgs also are known as "good family men."

Roy Whittenburg is one of 13 sons and daughters of George Allen Whittenburg. The latter, at the age of 21, joined his father, J. A. Whittenburg in homesteading eight sections of land on the Canadian River, near Borger, at the turn of the century.

Except for the townsite of Pleno, that Hutchinson County land

is intact and in the family. Roy Whittenburg keeps a small home at Pleno where, as a boy, he learned about the cattle business.

The candidate's four sons and three daughters don't have to go far to learn about cattle and oil. Whittenburg's four-bedroom Amarillo home is across a black top road from stockyards owned and operated by the family. Next door in another direction is a refinery.

"We've got used to the refinery noise," says Whittenburg. "Those things run around the clock, you know. But we've never got entirely accustomed to the odor."

The stockyards is part of a 850-acre tract on which the three older Whittenburg boys—George, 14; Mack, 12, and Burk, 10—often take turns riding Scooter, a saddle horse. The worn saddle is a family treasure. Roy's father gave it to him in 1926.

Jewel Anne, 16, attends Amarillo High School. Mary Lois, 3, and Roy Jr., almost 5 months, spend most of their time in the big family kitchen. The eldest Grace Evelyn, 19, who has picked up a few beauty prizes, is studying accounting and business administration at the University of Texas. She gets excellent grades and drives a 1953 Chevrolet.

A warm and congenial man Whittenburg likes to stretch the time he can have with his children by driving them to school. If he doesn't do this he often leaves his five-year-old Oldsmobile at home and walks to his Amarillo office. The four-mile walk keeps him in trim and give him a chance to think.

He says he decided to run for the Senate "when it became clear the U. S. Supreme Court was going to legislate and in effect amend the Constitution."

"I concluded there was no chance for states' rights and self-government to endure unless something was done about the Supreme Court."

"This country was settled by people determined to govern themselves. Encroachment by the federal government began immediately after the Constitution was adopted. It came slowly for a century. Now it is going at a fast pace."

"We're like the inexperienced heir to a fortune who does not realize the work, the heartaches and risk that built up the estate."

Work and risk, and some heartaches, are part of the Whittenburg story.

A law degree was Whittenburg's goal after his graduation from high school at Canyon, where he was president of the senior class, the honor society, and the student council. But he had been at the University of Texas only a short time when his mother died. He returned home to help with family affairs while his brothers and sisters went on to school.

Four years later he returned to the university. He was hardly settled in class when his father died of a heart attack. Family responsibilities brought him home to stay.

Now he's one of the regulars at the daily meetings attended by most of his surviving 12 brothers and sisters.

"We meet at 10 a. m. on Tuesdays, Thursdays and Saturdays and at 2 p. m. on Mondays, Wednesdays and Fridays," he said. "We keep each other posted. Decisions are not by a majority vote; they're unanimous. We feel that if a thing is correct, it can be shown to be so. If there is opposition, we make modifications."

At the meetings, decisions are made affecting Whittenburg cattle, ranch, oil, newspaper, radio and television properties.

S. B. Whittenburg, publisher of the Amarillo Globe-Times, takes the lead in newspaper discussions,

Morse News

although Roy, as publisher of the Borger News-Herald, has a hand. Roy is most active in cattle buying and selling. Joe Whittenburg is the acknowledged spokesman on ranch management.

There's a ranch property in New Mexico, Colorado and Oklahoma as well as Texas. On much of this land there is oil and gas production. The family-owned corporations which hold title to these lands realize more revenue from oil than anything else.

A typical Roy Whittenburg week includes one day "in the field," handling tasks ranging from helping workmen get more production from a stripper well to inspecting cattle to be purchased. Five days usually are spent in the office in Amarillo where he also handles civic chores such as community fund drives.

On public occasions, Whittenburg is friendly but unobtrusive. He doesn't make an attention-getting entrance into a room and is more likely to enter unnoticed. He is more often listening than talking. Friends who share jokes and relax with him often don't notice that he doesn't smoke or drink.

Whittenburg believes intergrationists as well as segregationists should be alarmed by what he sees as a steady erosion of states' rights and self-government.

"I think it was a mistake to send troops into Little Rock, he says, "I think intergration should be handled strictly from the state level. I do not believe states' rights and self-government can survive if intergration is forced from the federal level."

He backs President Eisenhower in calling Red China's hand on Quemoy. "If a bully is after you," Whittenburg believes, "you're less likely to have trouble if you call his bluff."

Whittenburg approves foreign aid when it is needed and used to build the defense of an ally. But he doesn't believe you can buy friendship. And he doesn't believe in spending the taxpayers' money "without getting a good return on it."

Family recollection is that he's the third Whittenburg to seek public office. A sister ran for county clerk about 35 years ago but didn't win.

About 1900, his grandfather, J. A. Whittenburg ran for county commissioner and lost by one vote. Whittenburg's other grandfather, John M. Archer, proudly announced that it was his vote that kept J. A. out of office.

Mrs. Roberta M. Kelly was in Amarillo last Monday for a thorough check-up. Her trouble is goiter and all medical advice indicates surgery as the only means of relief.

Mrs. L. N. Lanners told us her son, Calvin, is with her recovering from an injury sustained in a car wreck some weeks ago. He has a broken back and contusions and is now in a cast. She said he would be here some time before returning to his home in Farmington, N. M.

Mrs. Mack Dortch honored her husband, Mack with a birthday dinner the past Sunday. Among those present were: Mr. and Mrs. John Dortch of Spearman, Mr. and Mrs. C. C. Dortch of Stratford, Mr. and Mrs. Arthur Cartwright and Mr. and Mrs. Guy Sweeney of Carol and Mr. and Mrs. Merit Sweeney of Sunray; Mr. and Mrs. Joe Reinwig and children, Mr. and Mrs. Desmond Kelly and children all of Morse. Those calling in the afternoon were: Mr. and Mrs. Clyde Miller and Peter of Oklahoma City and Mrs. Robert Kelly and Harold of Morse.

This Friday our Morse Football boys will play Mobettie here on the home field at 2:30. This has been a rough season for our boys, in that it is our first year and the teams we have been matched with are good. In order to be in the Conference, we had to play these teams. Public opinion is that it might have been better had we just played for experience this year and matched with less experienced teams. We played a scrimmage game early in the season with Balko, Oklahoma and it was a good even fight. We just hope our boys will not get discouraged for I know we can be better next year. Our pep-squad girls are still in there yelling with Sue Levinton and Linda Gillispie as cheer leaders in the last game.

Don't expect to stay ahead of your bills if you allow them to do all the running.

Phosphorus is another plant food that is often needed by fall sown small grain. The amount may vary from none to 40 pounds an acre. On sandy, light textured soils, potash may also be needed, says Bennett.

If fall seeded small grains are to be used for grain production and not grazed, Bennett says nitrogen should not be applied at seeding time in the areas north of Waco, because of the possibility of winter killing. An early spring application of nitrogen is recommended for these areas.

In order to determine the exact fertilizer needs for a particular field, Bennett recommends soil testing. Complete details on how to take soil samples and prepare them for mailing to a soil testing laboratory may be obtained from local county agents, he says.

Another wedding shower was a social high light of our community last Monday evening in the social room of the Morse Baptist Church. Miss Bobbie Carter, bride elect of Charles Reid, received many gifts from their friends. The room was decorated in the bride's chosen colors, pink and white. Those acting as hostesses were: Mrs. L. M. Womble, Mrs. David Reid, Mrs. Carson McCloy, Mrs. A. C. Womble, Mrs. Erlis Pittman and Mrs. Jake Clifton.

The J. M. Miller home has had many visitors the past week-end offering their sympathy during the loss of their beloved, Mrs. Mary Miller. Two of Jake's brothers, George and Ernest of Oklahoma City were there and a very good friend of Grace Adams, Daughter of the Millers, came to be with her from Dallas. Her given name was Alene, but I didn't get her last name. The people of the community showed their high regard by taking in food and sending many flowers.

Mrs. Annie Clifton has just returned from a visit with her brother, Pete Cator on his ranch near Gallup, New Mexico. Returning with her were Mrs. Pete Cator, Jr. (the former Jean Lily) and baby daughter. Mrs. Pete Cator has now gone to the ranch to help out during round-up time.

Mrs. F. W. Boney spent last week-end with her mother near Greenville, Texas going and coming by train. She got to attend the Dallas Fair on Sunday.

Mrs. L. N. Lanners told us her son, Calvin, is with her recovering from an injury sustained in a car wreck some weeks ago. He has a broken back and contusions and is now in a cast. She said he would be here some time before returning to his home in Farmington, N. M.

Mrs. Mack Dortch honored her husband, Mack with a birthday dinner the past Sunday. Among those present were: Mr. and Mrs. John Dortch of Spearman, Mr. and Mrs. C. C. Dortch of Stratford, Mr. and Mrs. Arthur Cartwright and Mr. and Mrs. Guy Sweeney of Carol and Mr. and Mrs. Merit Sweeney of Sunray; Mr. and Mrs. Joe Reinwig and children, Mr. and Mrs. Desmond Kelly and children all of Morse. Those calling in the afternoon were: Mr. and Mrs. Clyde Miller and Peter of Oklahoma City and Mrs. Robert Kelly and Harold of Morse.

This Friday our Morse Football boys will play Mobettie here on the home field at 2:30. This has been a rough season for our boys, in that it is our first year and the teams we have been matched with are good. In order to be in the Conference, we had to play these teams. Public opinion is that it might have been better had we just played for experience this year and matched with less experienced teams. We played a scrimmage game early in the season with Balko, Oklahoma and it was a good even fight. We just hope our boys will not get discouraged for I know we can be better next year. Our pep-squad girls are still in there yelling with Sue Levinton and Linda Gillispie as cheer leaders in the last game.

Don't expect to stay ahead of your bills if you allow them to do all the running.

Phosphorus is another plant food that is often needed by fall sown small grain. The amount may vary from none to 40 pounds an acre. On sandy, light textured soils, potash may also be needed, says Bennett.

If fall seeded small grains are to be used for grain production and not grazed, Bennett says nitrogen should not be applied at seeding time in the areas north of Waco, because of the possibility of winter killing. An early spring application of nitrogen is recommended for these areas.

In order to determine the exact fertilizer needs for a particular field, Bennett recommends soil testing. Complete details on how to take soil samples and prepare them for mailing to a soil testing laboratory may be obtained from local county agents, he says.

Don't expect to stay ahead of your bills if you allow them to do all the running.

Phosphorus is another plant food that is often needed by fall sown small grain. The amount may vary from none to 40 pounds an acre. On sandy, light textured soils, potash may also be needed, says Bennett.

New 4-H Club Is Organized

Eager Beaver 4-H was the name selected for the new 4-H club that was organized Tuesday Oct. 21 at 7:30 p. m. in the County Agents' office. The age of the members in this club is 9-13.

Officers elected were: Mart Brillhart, president; Larry Butts, vice-president; Mickey Sutherland, secretary; Lynn Buzzard, county 4-H council delegate; Herb Butts, adult leader.

The club will meet at 7:30 p. m. the first Monday of each month in the county agents office. Any boy between 9-13 years old interested in joining this club contact Robert Adamson, county agent.

Mrs. W. J. Eddleman presided over the meeting of the Gruver W. S. C. on Oct. 16. Mrs. Arthur Bort gave the devotional opening song "Oh Brother Man Fold To Thy Heart." She chose for her scripture reading Isaiah 19:23-24, and closed with prayer.

Mrs. R. Murrell gave the lesson on Mexico. Mrs. Bort gave the first part, and a round table discussion was held. Mrs. W. L. Harris gave an interesting talk on the standard of living in Mexico.

Mrs. F. W. Boney spent last week-end with her mother near Greenville, Texas going and coming by train. She got to attend the Dallas Fair on Sunday.

Mrs. L. N. Lanners told us her son, Calvin, is with her recovering from an injury sustained in a car wreck some weeks ago. He has a broken back and contusions and is now in a cast. She said he would be here some time before returning to his home in Farmington, N. M.

Mrs. Mack Dortch honored her husband, Mack with a birthday dinner the past Sunday. Among those present were: Mr. and Mrs. John Dortch of Spearman, Mr. and Mrs. C. C. Dortch of Stratford, Mr. and Mrs. Arthur Cartwright and Mr. and Mrs. Guy Sweeney of Carol and Mr. and Mrs. Merit Sweeney of Sunray; Mr. and Mrs. Joe Reinwig and children, Mr. and Mrs. Desmond Kelly and children all of Morse. Those calling in the afternoon were: Mr. and Mrs. Clyde Miller and Peter of Oklahoma City and Mrs. Robert Kelly and Harold of Morse.

This Friday our Morse Football boys will play Mobettie here on the home field at 2:30. This has been a rough season for our boys, in that it is our first year and the teams we have been matched with are good. In order to be in the Conference, we had to play these teams. Public opinion is that it might have been better had we just played for experience this year and matched with less experienced teams. We played a scrimmage game early in the season with Balko, Oklahoma and it was a good even fight. We just hope our boys will not get discouraged for I know we can be better next year. Our pep-squad girls are still in there yelling with Sue Levinton and Linda Gillispie as cheer leaders in the last game.

Don't expect to stay ahead of your bills if you allow them to do all the running.

Phosphorus is another plant food that is often needed by fall sown small grain. The amount may vary from none to 40 pounds an acre. On sandy, light textured soils, potash may also be needed, says Bennett.

If fall seeded small grains are to be used for grain production and not grazed, Bennett says nitrogen should not be applied at seeding time in the areas north of Waco, because of the possibility of winter killing. An early spring application of nitrogen is recommended for these areas.

In order to determine the exact fertilizer needs for a particular field, Bennett recommends soil testing. Complete details on how to take soil samples and prepare them for mailing to a soil testing laboratory may be obtained from local county agents, he says.

Don't expect to stay ahead of your bills if you allow them to do all the running.

Phosphorus is another plant food that is often needed by fall sown small grain. The amount may vary from none to 40 pounds an acre. On sandy, light textured soils, potash may also be needed, says Bennett.

If fall seeded small grains are to be used for grain production and not grazed, Bennett says nitrogen should not be applied at seeding time in the areas north of Waco, because of the possibility of winter killing. An early spring application of nitrogen is recommended for these areas.

In order to determine the exact fertilizer needs for a particular field, Bennett recommends soil testing. Complete details on how to take soil samples and prepare them for mailing to a soil testing laboratory may be obtained from local county agents, he says.

Don't expect to stay ahead of your bills if you allow them to do all the running.

Phosphorus is another plant food that is often needed by fall sown small grain. The amount may vary from none to 40 pounds an acre. On sandy, light textured soils, potash may also be needed, says Bennett.

If fall seeded small grains are to be used for grain production and not grazed, Bennett says nitrogen should not be applied at seeding time in the areas north of Waco, because of the possibility of winter killing. An early spring application of nitrogen is recommended for these areas.

In order to determine the exact fertilizer needs for a particular field, Bennett recommends soil testing. Complete details on how to take soil samples and prepare them for mailing to a soil testing laboratory may be obtained from local county agents, he says.

Don't expect to stay ahead of your bills if you allow them to do all the running.

Phosphorus is another plant food that is often needed by fall sown small grain. The amount may vary from none to 40 pounds an acre. On sandy, light textured soils, potash may also be needed, says Bennett.

If fall seeded small grains are to be used for grain production and not grazed, Bennett says nitrogen should not be applied at seeding time in the areas north of Waco, because of the possibility of winter killing. An early spring application of nitrogen is recommended for these areas.

In order to determine the exact fertilizer needs for a particular field, Bennett recommends soil testing. Complete details on how to take soil samples and prepare them for mailing to a soil testing laboratory may be obtained from local county agents, he says.

Don't expect to stay ahead of your bills if you allow them to do all the running.

Phosphorus is another plant food that is often needed by fall sown small grain. The amount may vary from none to 40 pounds an acre. On sandy, light textured soils, potash may also be needed, says Bennett.

If fall seeded small grains are to be used for grain production and not grazed, Bennett says nitrogen should not be applied at seeding time in the areas north of Waco, because of the possibility of winter killing. An early spring application of nitrogen is recommended for these areas.

In order to determine the exact fertilizer needs for a particular field, Bennett recommends soil testing. Complete details on how to take soil samples and prepare them for mailing to a soil testing laboratory may be obtained from local county agents, he says.

Don't expect to stay ahead of your bills if you allow them to do all the running.

Merry Workers 4-H Club

The Merry Workers 4-H club met October 15 in the club room with president Lynne Garnett in charge.

Tischa Griffin lead the group in a Halloween song and roll call was answered by 18 members. Karen Stone is a new member.

Carla Archer was elected delegate to 4-H council.

The Agent gave a demonstration on How to Set the Table. Those present were: Carla Archer, Dorcas Collard, Cynthia Davis, Mary Sue Flemmons, Penny Gaither, Tischa Griffin, Mary Heaton, Judy Jones, Bren-

da McElreath, Linda McElreath, Kay Schroder, Linda Spoonemore, Janice Trindle, Janis Buchanan, Karen Stone.

Brownie Troop 603 Brownie girl scout troop 603 met October 16. The troop decided what they would do Rally Day Nov. 1.

After refreshments they played William Trimble Toe and Crazy Alphabet. The meeting closed with the Brownie Secrets. Those present were: Leslie Crooks Gail Bagle, Penny Gither, Mary Heaton, Betty Randall, Linda Schmidt, Donna Slaughter, Gail Upchurch and Melinda Pearson, Mary Heaton, Reporter.

The Sustained Wednesday in the office of the First National Bank was given by Frances Present were: Frances Doris Kitchens, Mary Williams, Sara Kuhn Griffin and Dorcas Collard.

There wouldn't be with little white hair didn't sooner or later for blind.

There wouldn't be with little white hair didn't sooner or later for blind.

There wouldn't be with little white hair didn't sooner or later for blind.

There wouldn't be with little white hair didn't sooner or later for blind.

There wouldn't be with little white hair didn't sooner or later for blind.

There wouldn't be with little white hair didn't sooner or later for blind.

There wouldn't be with little white hair didn't sooner or later for blind.

There wouldn't be with little white hair didn't sooner or later for blind.

There wouldn't be with little white hair didn't sooner or later for blind.

There wouldn't be with little white hair didn't sooner or later for blind.

There wouldn't be with little white hair didn't sooner or later for blind.

There wouldn't be with little white hair didn't sooner or later for blind.

There wouldn't be with little white hair didn't sooner or later for blind.

There wouldn't be with little white hair didn't sooner or later for blind.

There wouldn't be with little white hair didn't sooner or later for blind.

There wouldn't be with little white hair didn't sooner or later for blind.

There wouldn't be with little white hair didn't sooner or later for blind.

There wouldn't be with little white hair didn't sooner or later for blind.

There wouldn't be with little white hair didn't sooner or later for blind.

There wouldn't be with little white hair didn't sooner or later for blind.

There wouldn't be with little white hair didn't sooner or later for blind.

There wouldn't be with little white hair didn't sooner or later for blind.

Circle Meeting

The Sustained Wednesday in the office of the First National Bank was given by Frances Present were: Frances Doris Kitchens, Mary Williams, Sara Kuhn Griffin and Dorcas Collard.

There wouldn't be with little white hair didn't sooner or later for blind.

There wouldn't be with little white hair didn't sooner or later for blind.

There wouldn't be with little white hair didn't sooner or later for blind.

There wouldn't be with little white hair didn't sooner or later for blind.

There wouldn't be with little white hair didn't sooner or later for blind.

There wouldn't be with little white hair didn't sooner or later for blind.

There wouldn't be with little white hair didn't sooner or later for blind.

There wouldn't be with little white hair didn't sooner or later for blind.

There wouldn't be with little white hair didn't sooner or later for blind.

There wouldn't be with little white hair didn't sooner or later for blind.

There wouldn't be with little white hair didn't sooner or later for blind.

There wouldn't be with little white hair didn't sooner or later for blind.

There wouldn't be with little white hair didn't sooner or later for blind.

There wouldn't be with little white hair didn't sooner or later for blind.

There wouldn't be with little white hair didn't sooner or later for blind.

There wouldn't be with little white hair didn't sooner or later for blind.

There wouldn't be with little white hair didn't sooner or later for blind.

There wouldn't be with little white hair didn't sooner or later for blind.

There wouldn't be with little white hair didn't sooner or later for blind.

There wouldn't be with little white hair didn't sooner or later for blind.

There wouldn't be with little white hair didn't sooner or later for blind.

There wouldn't be with little white hair didn't sooner or later for blind.

There wouldn't be with little white hair didn't sooner or later for blind.

There wouldn't be with little white hair didn't sooner or later for blind.

There wouldn't be with little white hair didn't sooner or later for blind.

There wouldn't be with little white hair didn't sooner or later for blind.

There wouldn't be with little white hair didn't sooner or later for blind.

There wouldn't be with little white hair didn't sooner or later for blind.

There wouldn't be with little white hair didn't sooner or later for blind.

Brownie Troop 603

Brownie girl scout troop 603 met October 16. The troop decided what they would do Rally Day Nov. 1.

After refreshments they played William Trimble Toe and Crazy Alphabet. The meeting closed with the Brownie Secrets. Those present were: Leslie Crooks Gail Bagle, Penny Gither, Mary Heaton, Betty Randall, Linda Schmidt, Donna Slaughter, Gail Upchurch and Melinda Pearson, Mary Heaton, Reporter.

The Sustained Wednesday in the office of the First National Bank was given by Frances Present were: Frances Doris Kitchens, Mary Williams, Sara Kuhn Griffin and Dorcas Collard.

There wouldn't be with little white hair didn't sooner or later for blind.

There wouldn't be with little white hair didn't sooner or later for blind.

There wouldn't be with little white hair didn't sooner or later for blind.

There wouldn't be with little white hair didn't sooner or later for blind.

There wouldn't be with little white hair didn't sooner or later for blind.

There wouldn't be with little white hair didn't sooner or later for blind.

There wouldn't be with little white hair didn't sooner or later for blind.

There wouldn't be with little white hair didn't sooner or later for blind.

There wouldn't be with little white hair didn't sooner or later for blind.

Outdoor Life

hunters of this country may do well to lend a hand to our neighbors who produce our ducks. Otherwise, we can well find ourselves limited indeed to the amount of birds that will be allowed to grow up.

There is a solution to all problems. One will be found for this one, but it's going to take some doing and maybe some money.

The Canadian farmer's problem is quite different. The vast acreage planted in wheat in the prairie surfaced pothole country serving provinces of Canada is the knotty as breeding ground for most of the ducks that come down the Central Flyway into Texas. These birds, in this summer home, are scattered far and wide in nesting pairs. They raise their broods to maturity or near maturity at about the time the farmer must harvest his fall crop of grain. The rolling of combines, for the grain does not ripen at the same time in the same field. The high spots and the low spots mature at different periods and at irregular patterns over the farm. For this reason, the wheat must be swathed and allowed to cure before thrashing.

And here is where the trouble comes. While the wheat is in the swath, it is an attractive and tasty morsel to the ducks. The farmer does not begrudge the bird the amount he eats nearly so much as the amount he tramples and wastes upon the ground. Here is the conflict that makes the duck quite unwelcome in his own home. The farmer often regards him as a pest and is inclined to treat him as such. It is obvious that the greater the success in producing ducks as the result of the work of Wildlife Conservation people, the greater the damage to the farmer.

Act Like Detective When You Shop

To get the "best buys" for your money, you need to be a sort of detective, according to extension home management specialists, when you shop.

First, you must know what you are looking for and how much you can or want to spend. "Impulse buying" is usually costly.

Then, you gather evidence that helps you select the just-right things out of all of the many, many offerings in the stores today. Evidence may come from various sources:

1. By studying advertising - radio, television, newspapers, magazines, store window displays.
2. By inspecting goods and trying them - keeping eyes and ears open.
3. By reading labels - will give additional clues as to features or quality that inspection does not give.
4. By enlisting help of clerks or salespersons - ask questions, a good clerk will give help and accurate information.
5. By checking on the price - provides another clue in narrowing search for best possible choice.

Not all of these stages of detective work will occur in every transaction or in any set order. Piecing together fragmentary bits of evidence, following up a lead until it proves false, then switching to another, slowly sifting out the one wanted article from among dozens or hundreds - this process of hunting the "best buy" is very much like that of a de-

tective. And it pays to follow the above clues carefully.

George W. "King Fisher" Stephens

Mr. Stephens is one of the new teachers that is now teaching in our school at the age of 24. He was married in March of 1955 to Monda Montgomery. They have one little girl 2 years old whose name is Sherry.

He graduated from Quail high school. He went to Clarendon Junior College for two years, Pan-American college in Edinburg, Texas, for half a semester and finished his degree at Texas Wesleyan College.

While at college he was president of his graduating class at Texas Wesleyan and member of Alteo Fraternity. And while at high school he was a Lone Star Farmer in agriculture, editor of the school paper and annual, best all round boy.

At Texas Wesleyan he lettered on the basketball team and starred on the baseball and basketball teams at Clarendon Junior college. He feels that the football coaches have good material to work with but a little more experience would not hurt matters. Also he thinks that the basketball team should have good prospects; it is too early to tell he says. He thinks it is an honor to be sponsor of the Senior Class since it is his first year at Spearman. His favorite foods consist of broiled steaks and fried.

What he would like more than anything else is for his two year old daughter to make All-State basketball.

Although the school cannot afford another band house, the situation will soon be cured by hiding it behind a new, ultra-modern gymnasium.

It is my guess that in future years when one peers around the new gym, that a description of the band house would prove even more interesting.

The Band House

By Jerry Sparks

Partially hidden by beautiful and modern structures, sits the old decrepit band house in an almost inaccessible location. A newly laid wooden walk leads the way. Within stumbling distance of its most untrusty entering steps, appears many clues of accidental violence. From its decaying sound-proof panels echoes the sound of an accomplished musician, who has studied music perhaps one-tenth as long as the musty band house has been the property of Spearman High School. Carefully descending from its shelter on the woody steps is a dark gray-haired man, with his forehead wrinkled from worry. Even this man, after all his trying years of teaching, appears younger than the abode from which he came.

It is the duty of the student body to make these new teachers welcome. Let's hope everyone has fulfilled this. If not, Start today!

Taking things as they come - the past is gone, tomorrow is an uncertainty, and today is no sure thing.

LIVE AND LET LIVE

People who aim to please don't have to take time out for target practice.

It takes a lot more than a magnetic personality to get things coming your way.

Lone Star 4-H

The Lone Star 4-H club met October 20 in the club room with Linda Holt in charge. Judy Stump led the pledge, and Karen Crahn led in song and prayer.

Roll call was answered by telling how they had added improvements in home.

Judy Stump was elected as the club delegate for council meetings. The next meeting will be in the new courthouse with the demonstration an easy way to make beds. Judy Stump gave the demonstration at this meeting on home safety.

Those present were: Mrs. J. R. Stump, Mrs. McWhirter, Anita Holt, Barbara Bohannon, Linda Holt, Karen Cain, Judy Stump.

Morse P. T. A. Study Group Meets

Mrs. Wheat from Berger was the guest speaker for the second meeting of the Education on Family Living study group of the Morse P. T. A. The meeting was held October 15 in the Fellowship Hall of the First Baptist church, with twelve ladies participating. Mrs. Wheat spoke on the topic "The child with an allowance." When should a child be given an allowance, and how much should a child be given were some of the questions discussed.

A group discussion was led by Mrs. Erlis Pittman on the subject "Diversified studies of diversified students." Our communities of today tend to get the kind of schools they want. We need to get our talent students out into society with their specialized professional skills.

The next meeting of the study group will be held November 19.

Kittens Scratch Rattlers Thursday For First Win

The "Sinnott Rattlers" Hissed, but the Spearman Kittens fought their way to a 56 to 30 victory Thursday night.

It was a wonderful night for the fans and players. John Riley and Dale Hopper ran wild, making 7 touchdowns before a large crowd of fans.

The Junior Pep squad lent their voices to the festivities of the evening, and the band performed at the half.

This week the Lynx Kittens traveled to Folett. Game time is 2:30 p. m. (today) Thursday afternoon.

Hansford Home Demonstration Club

The Hansford H. D. club met recently in the home of Mrs. Daniel Sheets, resident, Mrs. Sheets led the members in reading of Homemakers Creed after which roll call was answered with How I met my husband. These answers proved quite interesting.

Reports were given by finance chairman, Mrs. Jack McWhirter and Council Delegate, Mrs. H. H. Chevalier. Each member present turned in her year's progress report on homemaking and H. D. club work to the secretary.

H. D. Agent, Miss Barbara Fain gave a demonstration on making cornbread and discussed the food value of corn meal and grits. Refreshments were served to Mesdames: Flavil Ayers, Eldon Carroll, H. H. Chevalier, Pete Fisher, Jack McWhirter, Don Spoonemore, Daniel Sheets, and guests Miss Barbara Fain and Mrs. Jim Nelson.

Texas Animal Health Council Sets Six Meetings

Six regional meetings have been scheduled by the Texas Animal Health Council for late October and November. Presentation of facts and suggested changes needed by the State's multi-million dollar livestock industry will be discussed.

A meeting is scheduled for Amarillo's Herring Hotel on Oct. 27 with a 9:30 a. m. starting time. On October 29 the Scharauer Hotel in Midland will be the meeting site with 2 p. m. as the starting time.

The Texas Animal Health Council is composed of delegates from the 32 major livestock and farm organizations in Texas. The group studies and makes recommendations to the organizations which

they represent and their service is strictly advisory. The Council was organized in 1955 to deal with the grave situation in the State dealing with brucellosis. Other disease situations and conditions have been studied by the group in recent meetings.

The Council and their organizations have agreed on a set of recommendations and these will get major attention at the six meetings. The Council invites every livestock producer in Texas to attend the meeting nearest his home. They feel that livestock producers must realize that unless a lot of changing is done, and fast, the industry may suffer great losses in the near future.

OSLO NEWS

Sunday school and church at Oslo again next Sunday at the usual time. This Sunday was Layman's Sunday and the message was given by Joe Walker followed by a short talk by Pastor Cordes.

Mr. and Mrs. Tom Schaeff and family visited last Sunday in Elkhart with Tom's sister Mrs. L. C. Sleeper.

Sunday dinner guests at the Terry Huse home were Mr. and Mrs. R. W. Cookey and family. At the Bill Johnson home were Mr. and Mrs. Gordon Stedie and family.

Mr. and Mrs. Ernest Hull visited Friday evening in the Rueben TeBeest home.

Visitors in the Sherman Schibler home in Hardesty last Sunday were Mr. and Mrs. Carl Neidens and Mr. and Mrs. Joe Walker and boys.

Mr. and Mrs. Clifford Stedje had Sunday dinner with Mr. and Mrs. T. S. Christofferson.

Mr. Joe Cluck visited Friday night with Mike Stedje.

Mr. and Mrs. James Stedje called at the Durward Cluck home Saturday evening. Mr. and Mrs. Cluck are nearing the completion of a new home.

Visitors recently in the Elmo Dahl home were the Joe Walker family. Little Garland Dahl, son of Elmo Dahls has been rather sick the past week. We hope he is feeling a lot better.

The Goodwell college homecoming was held Saturday. Mr. and Mrs. Tom Schaeff and Mr. and Mrs. Clifford Stedje attended. We did not see DeWayne TeBeest and Grald TeBeest but we know they are former Goodwell students.

Senior choir rehearsal again Wednesday evening at 7:00 p. m. followed by Teacher's Training at 8:00 p. m.

Letter To A Driver

As school opens this year, thousands of youngsters will be on the streets. The following letter taken from the Lions Bulletin is printed as a reminder to use extra caution.

"A few weeks ago I saw a little girl struck by a car as she tried to cross a street. I saw a father race toward her and hold her to him as she struggled in the agony of death. I saw all the plans that had been made crumble and I saw the look of despair that came over his face. I could only offer a prayer that such a thing might never happen again."

"Today my daughter, who is six years old, started off to the school. Her dog, whose name is Scott, watched her leave and whined his belief in the folly of education."

Tonight we talked about the school. She told me about the girl who sits in front of her, the girl with the yellow curls, about the boy across the aisle who makes eyes in the back of her head, about the trees in the school yard, and about the big girl who does not believe in Santa Claus.

As much as I wish I could, it's not possible for me to be with her all of the time. I have to work to pay for her home, her clothes and her education.

So please Mr. Driver, help me to look out for her. Please drive slowly past schools and intersections. And please remember that sometimes children run from behind parked cars. Please don't run over my little girl."

Food for thought is the only thing that hasn't been effected by the high cost of living.

The man who tries to please everybody shows little respect for the high cost of thinking.

When To Say "No"

Children face a great danger every time they ride in an automobile, according to Doyle Landreth, Austin agent of All-State Insurance Co. He goes on to say that the word "no" is the key to child safety in an automobile. Landreth offers the following advice to the head of the family.

1. Say "no" to please to ride in the front seat. Sludden breaking in an emergency can send a

small head against the dashboard for a broken nose, a split lip or a more serious concussion.

2. Say "no" to lollypops and ice cream-on-a-stick when riding. A bump or swerve may turn the treat into a threat to your child's eyes and mouth.

3. Say "no" to all rough housing, friendly or otherwise. Don't risk hard knocks or drivers distraction when children get out of hand pull over and stop the car until they settle down again.

4. Say "no" to hard sharp edged or heavy toys for car riding amusement. In action, they are hazardous. Stored on the rear deck they can fly like a sharpened object when you have to make a sudden stop.

5. Say "no" to head or hands out of the window. Even a little bit. If the windows are closed or nearly closed, there is no danger a child will topple out.

Miss Jolene George, Mrs. Robert Dahl and Mrs. Gene Ray Reynolds alternated at the silver coffee service. The individual wedding confectons were topped with pink and blue wedding bells.

The honoree was presented a corsage of pink rose buds. Her mother, Mrs. Guy Gruver, and the groom elect's mother, Mrs. Val Winger, Sr., were each presented a large bronze mug corsage.

More than a hundred guests registered or sent gifts during the receiving hours.

Hostesses for the occasion included Mesdames: Ted McClellan, A. L. Thompson, Chester Mitts, Bob Greene, Everett Sullins, L. H. Gruver, Ralph Bort, Merle Delano, J. C. Harris, Clarence Winder, Lewey Bayless, Dave McClellan, S. B. Hale, J. W. Edleman, Glen Truax, Robert Alexander, Elvin Garrett, Carl Clawson, Ernest Sluder, Joyce Duncan, Otho Brooks and W. L. Harris.

Highway accidents will diminish only when people use enough brain power to match the horsepower.

Nature seldom makes a fool - she merely furnishes the raw material for a do-it-yourself job.

Some people are willing to lend a hand if they think they have a chance of borrowing two later.

It's always open season for the man who didn't know it was loaded or the man who rocked the boat.

Slow down - the man in a hurry always passes up more opportunities than he catches up with.

The man with the money to burn is usually the kind who keeps up the payments on his fire insurance.

Bride-Elect Is Honored

Miss Marlene Gruver, bride-elect of Val Winger, was honored with a pre-nuptial shower in the home of Mrs. Ted McClellan of Gruver recently.

Her chosen colors of bronze, pink and blue were featured throughout the house. A crystal basket of pink roses adorned the registration table in the foyer, and cut flower arrangements decorated the bed rooms, where gifts were displayed.

The dining room table was laid with a linen cut-work cloth and centered with an arrangement of larke bronze mums and pom poms topped with two bronze wedding bells and self color bow. Silver services, sterling and napkins with the names Marlene and Val, completed the table decorations.

Mrs. Jolene George, Mrs. Robert Dahl and Mrs. Gene Ray Reynolds alternated at the silver coffee service. The individual wedding confectons were topped with pink and blue wedding bells.

The honoree was presented a corsage of pink rose buds. Her mother, Mrs. Guy Gruver, and the groom elect's mother, Mrs. Val Winger, Sr., were each presented a large bronze mug corsage.

More than a hundred guests registered or sent gifts during the receiving hours.

Hostesses for the occasion included Mesdames: Ted McClellan, A. L. Thompson, Chester Mitts, Bob Greene, Everett Sullins, L. H. Gruver, Ralph Bort, Merle Delano, J. C. Harris, Clarence Winder, Lewey Bayless, Dave McClellan, S. B. Hale, J. W. Edleman, Glen Truax, Robert Alexander, Elvin Garrett, Carl Clawson, Ernest Sluder, Joyce Duncan, Otho Brooks and W. L. Harris.

Highway accidents will diminish only when people use enough brain power to match the horsepower.

Nature seldom makes a fool - she merely furnishes the raw material for a do-it-yourself job.

Some people are willing to lend a hand if they think they have a chance of borrowing two later.

It's always open season for the man who didn't know it was loaded or the man who rocked the boat.

Slow down - the man in a hurry always passes up more opportunities than he catches up with.

The man with the money to burn is usually the kind who keeps up the payments on his fire insurance.

Go FORD-ward FOR SAVINGS



NEW FORD STYLESIDE! Note the handsome new hood and grille, stronger wrap-around bumper.



NEW FORD RANCHERO! New from longer wheelbase to greater loadspace!



NEW TANDEM TILT! Rated up to 75,000-lb. GCW.



Every Ford has SAFETY GLASS in every window.



NEW CAB INTERIORS! You'll think you're in a passenger car! Dues, comfortable seat is covered with new nylon-reinforced fabrics that look smarter, wear longer. In addition, the colorful new Custom Cab (available at extra cost) features two-tone trim and foam rubber seat.

FORD TRUCKS COST LESS
LESS TO OWN... LESS TO RUN... LAST LONGER, TOO!

Come in Now!

NORTH PLAINS MOTOR CO.
Phone OLive 9-2391 Spearman, Texas

YOU'LL NEVER WASH DISHES AGAIN

(OR DRY THEM EITHER)

when you have an **ELECTRIC DISHWASHER**

Every year, you spend more than 400 hours at the sink, washing and drying dishes by hand. An electric dishwasher does away with this thankless job forever. It gives you more leisure time - keeps your hands lovelier, your kitchen tidier. And your dishes come out sparkling bright and hospital clean, washed in water hotter than hands can stand. Buy an electric dishwasher now - and never wash dishes again!

SEE YOUR **ELECTRIC APPLIANCE DEALER**



Circle Met... The Sussanah... Catherine Griffin... Present were... Williams, Sara... (if and Doron... There wouldn't... little white... blind... FOR No. moded g new ars go s new new taxes other values No. OF TEL SE! EVROLET

PANHANDLE OUTDOOR LIFE

Surprising as it may seem, some hunters and fishermen are flabbergasted at some of the game and fish regulations. Two recent cases I ran something like this—"Well, I certainly didn't know it was against the law to fish without a license in your own county." The other was about the same, "I have been living here for thirty years and I didn't know it was against the law to shoot doves in the morning."

Probably both violators were correct in their assertions but the rules remain that we have certain regulations under which we hunt. On case number 1 the fisherman was fishing without a license where a license was required even though he was fishing in his home county. The statute reads: "It shall be unlawful for any person to fish in any of the waters of this state without first having procured from the Game and Fish Commission, or an authorized agent, a fishing license." "Exceptions. No person under seventeen (17) years of age and no person over sixty-five (65) years of age shall be required to possess the license provided for in this Act. No license shall be required of persons

fishing with trotline, throw lines, or ordinary pole and line having attached when fishing in the county of his residence."

Boiled down, the statute means this: If you employ a rod and reel or in any other part of the state a fishing license is required, considering the two exceptions, of course. I purchased both hunting and fishing licenses for the current year as soon as they were available. In my opinion this is not a bad idea considering that there are fishing and hunting opportunities that sometimes pop up and a license is more difficult to obtain. Trying to purchase a hunting or fishing license at 6:00 A. M. is not too easy.

Last week I observed ten quail feeders, five feet above the ground, with quail perched upon them, eating wheat and milo. The feeders were above the ground so that rats and mice wouldn't consume the feed. On the same ranch there were hundreds of blue quail and some bobwhites contained in a comparatively small area. Game management practices of this manner

will so assist this specie that this particular ranch will have many times more birds than a similar tract of land that is unmanaged.

Quail Hunters Paradise
It is understood that the public will be allowed to hunt quail on the Jake Osborne Ranch for five dollars per day. The ranch is located north of Pampa on the south side of the Canadian River. It is seven miles long and four deep. The ranch lies on both sides of Highway 70. There will not be many ranches in the Panhandle on which more bobwhite quail are found. If time permits I intend to hunt there two or three days during the season. My guess is that the man to contact pertaining to hunting conditions on the Osborne Ranch would be Pete Birdwell, the foreman. Pete gets his mail from Pampa.

Public Quail Hunts
It is time to contact the Texas Game and Fish Commission, Austin, Texas, for an application blank for quail shooting on the Gene Howe Wildlife Area. There will be 80 permits issued between now and late November. Permits will be issued in pairs so that the hunters will hunt in that manner. Hunting on the area (the old Studer Ranch in Hemphill County) should be excellent as the area

is loaded with bobwhites.

Fall Field Trials
The Panhandle Bird Dog Association will conduct its fall trials on the usual grounds near Canadian, the Gene Howe Wildlife Management Area, on October 21, November 1 and 2. The drawing will be October 30. As in the past, this particular trial will attract some of the best pointing dogs in the southwest. Handlers from Oklahoma, Texas, and Colorado. This is strictly an amateur contest at least when it comes to the handlers. Handlers must be amateurs but some of the dogs that will be run will have a year or more training under the professionals.

Ducks and Goose Season
November 1 will mark the opening date of this season which will last until January 14. However, on the white-fronted and Canada goose the season will open November 16. That adds up to the season opening November 1 for snow and blue geese, which means that there will be very little goose shooting before November 16. Most of the geese that frequent these parts will be Canada geese. Sometimes it would seem practical to me if there could be a court order handed down so as

to make these separate species inter-breed and integrate so as to have one large flight of mixed geese. If there were some way discovered so as to cause these majestic migratory fowls to integrate, there by creating one general specie of geese rather than several, it would be much easier to set rules and regulations on the daily bag limits, together with the other necessary regulations that are needed to preserve the species. The queer thing about this idea is that a pure-bred Canada goose will refuse to associate with species other than his pure-bred kindred. Same with the blue goose, the white-fronted and other species.

Protected Birds
All birds fall in either the unprotected or the protected category. It is still surprising to some shooters that it is contrary to the law to kill field larks, killdeers (killdeers) and many other species of birds.

The other day I stopped a car that appeared to have hunters in it. Sure enough, there were three hunters in the auto. The father and two grade-school boys were the occupants. They were complete with 22 rifle, 410 shotgun, together with camping equipment. It was apparent that they were not game law violators but while

visiting with them the father volunteered that he had only taken his two sons out for a camping outing. "We didn't kill anything but a few killdeers," he said. When informed that it was not only contrary to the state but also the federal laws to shoot these birds, he exclaimed, "We shot some little birds out there but come to think about it I don't believe they were killdeers."

Game and fish rules and regulations are available at practically all sporting goods stores. It is interesting to study them.

KFDA-TV Old-Time Bandwagon To Be In Spearman Oct. 25th
WESTERN UNION
Amarillo Texas NPT OCT 15, 1958
Bill Miller
Editor, The Spearman News
Spearman, Texas
Amarillo, Texas "SPECIAL"
Oct 15 a real, old-time bandwagon sturdily built and outfitted for fun and frolic by the competent personnel of KFDA-TV here is going to roll through Spearman on Saturday October 25, KFDA-TV which has gratitude galor for its thousands of loyal watchers and listeners wants to visit in person with its audience, each and every one of whom it

TEXAS PRESS
Member

Successor to The Hansford Headlight, published each week in Hansford County, at Spearman Texas.
WILL J. MILLER, Editor and Publisher
THE SPEARMAN REPORTER
Entered as second class matter Nov. 21, 1957 in Hansford and adjoining counties, One Year Post Office of Hansford and adjoining counties, One Year.
CLASSIFIED ADVERTISING
First insertion, 4c per word; 2c a word for every subsequent insertion.
Card of Thanks, 4c per word. Display Rates on basis of 100 words per line.
NOTICE TO THE PUBLIC: Any erroneous information may appear in the columns of The Spearman Reporter corrected when called to the attention of the publisher.

Ed Moore, General Manager of KFDA-TV and Bill Spiller, its amiable director of operations, have announced that "our bandwagon is about ready to roll. The tailgate on that bandwagon is down. We want you to climb on and ride with us to some rollicking entertainment!"
"We will let you know" said Spiller, via newspaper and KFDA-TV the exact time we will have the privilege of being in Spearman. We are looking forward to it, and by we, I mean Ed Moore, Billy Briggs and his band.
Warren Anderson, Ralph Wayne Doug Raines, and all the TV personalities with whom I'm sure you feel you have personal acquaintanceship after seeing them on TV screen. It is our aim and object to give them the opportunity to meet you in person.
"KFDA-TV, with the help of its multitude of viewers, is endeavoring to cover the Panhandle like the dew covers Dixie. The purpose of this band wagon brigade of KFDA-TV is to take the folks from station through the screen room, den, or kitchen. The KFDA-TV Bandwagon brigade is making 15 steps on successive Saturdays beginning on October 25th, and is looking forward to its visit to your city.
Appreciate your finding room for the foregoing in this weeks edition of your fine news paper. Will send you a followup soonest. A tear sheet from you will have my everlasting gratitude. Thanks a million.
PORTER OAKES
3-40 P. M.

ARTISEMENT SPO
Auto Mart
and Trade"
Bank
Drug
Store
Furniture Ma
Furnishing Complete
Hardware
Mrs. John Bishop
Auto Store
gerly
ers Dry Goods
Mrs. Marvin Chambe
man Super Service
ad Sparky
leeburger, M. D.
rd Implement C
M. Dealer
H. Motor Comp
bile Agency
G. Humble Ser
Prompt Service
Texaco Service St
o Products
Boxwell Bros. Fu
Flower Shop —
rman Equity Exch
Copeland
umers Sales Com
er Hill
nge Disc Servic
d Gulf Products
te House Lumber
Hutton
ana May's Beauty
metologist — Deana
rdon's Corner Dri
rdon Parrish
L. McClellan and
se Dealers
E. Hackley, D. O
ansford Impleme
one Cudd, Manager
eal Grocery
l Stone, Manager

ATTEND THE FOOTBALL GAME AT SUNRAY FRIDAY NIGHT OCTOBER 24th 7:30 P. M. — LYNX VS. SUNRAY

WE'VE SET THE SCENE

BE PREPARED for "TRICK OR TREATERS"

SHOP IDEAL'S BIG DISPLAY OF SPECIAL HALLOWEEN CANDIES AND TRICK OR TREAT ITEMS.



WITH BIG SPECIAL VALUES IN ALL DEPARTMENTS

"Better Food For Less"
IDEAL FOOD STORES

IDEAL TASTY
ICE CREAM FREE! FRIDAY & SATURDAY, OCT. 24, 25
1/2 Gallon Free With The Purchase of \$10.00 or More.

Ideal's Large Glazed Donuts Doz. 49¢
IDEAL'S CAKE DONUTS Pkg. of 23c
Ideal's Enriched Bread 2 1/2-Lb. Loaves 29¢

COCK OF THE WALK FRUIT COCKTAIL 3 No. 2 1/2 Cans 1.00
DEL MONTE PUMPKIN No. 2 1/2 Can 19¢
PET MILK 2 Tall Cans 25¢

Fancy Red Delicious APPLES lb. 10c
CRISP RED JONATHAN APPLES lb. 7c
No. 1 YAMS 3 lbs. 25¢
FRESH GREEN ONIONS 2 bunches 13¢

BRACH'S NEW FALL GOLDEN CHOCOLATES 69¢
CHOCOLATE PEANUTS 1-LB. PKG.
PEANUT CLUSTERS
CHOCOLATE STARS
MALTED MILK BALLS
BRIDGE MIX
PLANTER'S COCKTAIL PEANUTS 8-Oz. Can 39¢
BABO CLEANSER 2 REG. 29¢ 2 GIANT 39¢
LUSTRWAX FLOOR WAX 69¢
New toothpaste with HEXACHLOROPHENE
mouth odor and destroys bacteria 31¢ 53¢ 69¢

SWIFT PREMIUM BEEF ROAST CENTER CHUCK LB. 55¢

SWIFT PREMIUM BEEF SHORT RIBS LB. 25¢

SWIFT PREMIUM BEEF ROAST ARM SWISS LB. 65¢

SWIFT OLD MILL SAUSAGE 2 lb. 79¢

FRESH DRESSED WHOLE Fryers lb. 33c

ILLUSTRATED HOME LIBRARY ENCYCLOPEDIA VOLUME 8 NOW ON SALE 99¢
Volumes 1 to 7 Still Available

10% OFF N'SOFT
KARO SYRUP White or Dark 1 1/2-Lb. Bottle 23¢
MAZOLA OIL 24-Oz. Bottle 63¢
KASCO DOG FOOD 10-Lb. Pkg. 1.49
ARGO CORN STARCH 1-Lb. Pkg. 15¢
NIAGRA STARCH 12-Oz. Pkg. 21¢ 24-Oz. Pkg. 39¢
LINIT STARCH 12-Oz. Pkg. 15¢
LINIT LIQUID STARCH 24-Oz. Bottle 27¢

Blue Bonnet is DOUBLE WRAPPED GOLDEN FOIL
SWIFT'S PREM ROYAL GEORGE WHOLE DILL PICKLES 12-Oz. Can 45¢
IDEAL FANCY WHOLE SWEET PICKLES 12-Oz. Jar 25¢
SURE CURE FOR RULSHATCHING 4 RULS 92¢
EYEWASH SCALD Hydro-magic RAZOR KIT 59¢

WIN YOUR WEIGHT IN GOLD!
DIAL SOAP 2 for 29¢

BAKERITE SHORTENING 3 lb. can 65¢
WHITE SWAN VACUUM PACKED COFFEE lb. 59¢
EVERY SACK GUARANTEED IDEAL FLOUR 10 lb. bag 69¢
10 FLAVORS TO CHOOSE FROM ASSORTED JELLO pkg. 5¢

Niblets 2 12-Oz. Cans 29¢

MOTT'S Pure Fresh Sweet APPLE CIDER Quart Bottle 29¢ 1/2-Gal. Jug 55¢ Gallon Jug 98¢

Mexicorn 2 12-Oz. Cans 35¢

Orange Drink 46-Oz. Can 25¢

FOLGERS COFFEE 2 lb. can \$1.39

HAWAIIAN PUNCH Real Fruit Juice punch 46-OZ. CAN 137¢

STAR KIST CHUNK STYLE TUNA 6 1/2-Oz. Can 29¢
BETTY CROCKER PANCAKE MIX 28-Oz. Pkg. 31¢
SUPREME SALAD WAFER CRACKERS 2-Lb. Box 45¢ 1-Lb. 23¢

BRACH'S NEW FALL GOLDEN CHOCOLATES 69¢

SKINNERS MACARONI OR SPAGETTI 7 oz. pkg. 10¢
CAMPFIRE BLACKEYED PEAS 3 No. 303 cans 29¢
SUNSHINE CHEEZE — ITS NORTHERN WHITE OR COLORED BIG 400 COUNT BOX 19¢

WE GIVE Gunn Bros. Stamps THE MOST POPULAR THRIFT STAMP IN THE PANHANDLE. DOUBLE STAMPS EVERY WED. ON \$2.50 ORDERS OR OVER

Hansford County Democrat Committee
Hansford County Democratic Executive Committee are Urging a united campaign against all Republican nominees. State Democratic Chairman Jim Lindsey today called on Texas Democrats to turn out in full force on General Election Day, Nov. 4.
Lindsey warned Democratic voters:
"The Republican Party has boasted of its attempt to win important local, state and national offices in Texas this year. Its candidates can succeed only through the apathy and indifference of Texas Democrats. A minority party candidate hinges his hopes for victory on an unconcerned, stay-at-home attitude among many Democrats."
The State Democratic Executive Committee Chairman also reminded Texas Democrats that the party's three-point program includes support of the nominees, local, state and national.
Lindsey emphasized the election's importance in such counties as Dallas, Travis and Bexar, where Republicans are sponsoring slates of candidates for the Texas

Smart Ducks Don't Wait
The smart duck takes early precautions against freeze-ups. In fact, just about the smartest thing you can do is take your car around to your Phillips 66 Dealer today for guaranteed anti-freeze service. Here's what we guarantee:
Bring your car in and tell us the temperature protection you want—even down to 40 below. We'll fill your radiator with the right amount of Phillips 66 Anti-Freeze (permanent type). Then, if at any time during the winter you have to add anti-freeze to maintain this level of protection, we add it at no expense to you.
Could anything be fairer? Get this guaranteed anti-freeze service at any Phillips 66 Station.
SEE-WRITE-CALL
BRUCE L. PARKER
OIL PROPERTIES—LEASES—ROYALTIES
PHONE OFFICE MO 4-614, RES. MO 4-483
BOX 437, PAMPA, TEXAS

ADVERTISEMENT SPONSORED BY
 Auto Mart
 and Trade"

Bank

Drug
 Store

Furniture Mart.
 Furnishing Complete

Hardware
 Mrs. John Bishop

Auto Store
 gerly

Dry Goods
 Mrs. Marvin Chambers

Super Service
 Sparky

Leeberger, M. D.

Implement Company
 M. Dealer

Motor Company
 Mobile Agency

G. Humble Service
 Prompt Service

Exaco Service Station
 Products

Boxwell Bros. Funeral Home
 Flower Shop — Spearman

Equity Exchange
 Copeland

Consumers Sales Company
 Hill

Disc Service Station
 Gulf Products

House Lumber Co.
 Hutton

May's Beauty Shop
 Meteorologist — Deana May Douglas

Corner Drug
 Parrish

L. McClellan and Sons
 Dealers

E. Hackley, D. O.

ansford Implement Company
 Cudd, Manager

Meal Grocery
 Stone, Manager

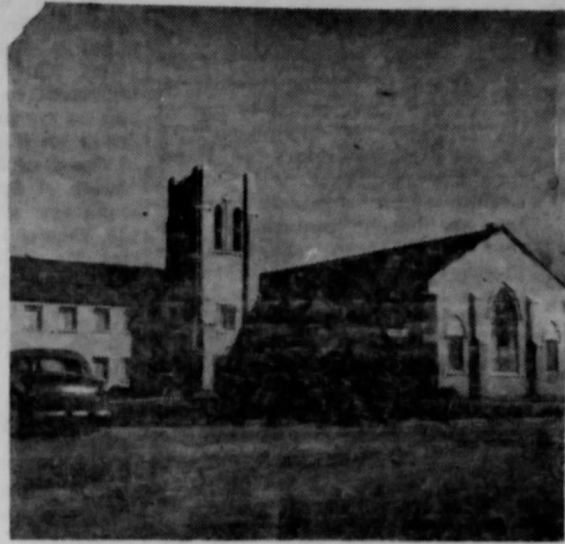

First Christian Church



Apostolic Faith Church

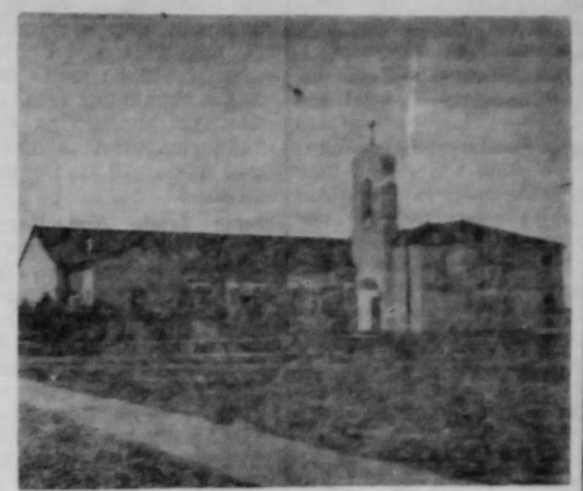

First Methodist Church

COUNTY CHURCH DIRECTORY

FIRST BAPTIST CHURCH — GRUVER Rev. E. G. Purvis, Pastor	
Sunday School	9:45 a. m.
Preaching Service	11:00 a. m.
Training Union	7:00 p. m.
Preaching Service	8:00 p. m.
Wednesday Prayer Service	8:00 p. m.
UNION FULL GOSPEL CHURCH — SPEARMAN Rev. Calvin Springer, Pastor	
Sunday School	10:00 a. m.
Morning Worship	11:00 a. m.
Bible Classes, Sunday	6:45 p. m.
Evening Worship	7:30 p. m.
Wednesday Bible Study	7:30 p. m.
FIRST CHRISTIAN CHURCH — SPEARMAN Rev. J. Donald Cox, Pastor	
Sunday School	9:45 a. m.
Morning Worship	11:00 a. m.
Youth Meetings	6:00 p. m.
Evening Worship	7:30 p. m.
Wednesday: Choir Practice	7:30 p. m.
MORSE METHODIST CHURCH — MORSE	
Sunday School	10:00 a. m.
Morning Services	11:00 a. m.
M. Y. F.	6:30 p. m.
Evening Worship	7:30 p. m.
ASSEMBLY OF GOD — SPEARMAN Rev. E. W. Way	
Sunday School	10:00 a. m.
Morning Worship	11:00 a. m.
Evening Worship	8:00 p. m.
Mid Week Services, Wednesday	8:00 p. m.
FIRST CHRISTIAN CHURCH — GRUVER Rev. Weston, Pastor	
Sunday School	9:45 a. m.
Morning Worship	11:00 a. m.
Evening Worship	7:00 p. m.
1st Weds. Monthly Fellowship	7:30 p. m.
FIRST METHODIST CHURCH — SPEARMAN Bro. J. Waid Griffin, Minister	
Church School	9:45 a. m.
Morning Worship	11:00 a. m.
Methodist Youth Fellowship	6:30 p. m.
Evening Worship	7:30 p. m.
Womens Society of Christian Service, Wednesday	3:00 p. m.
Mid Week Services Wed.	7:00 p. m.
Choir Rehearsal	7:30 p. m.
CHURCH OF CHRIST — SPEARMAN David E. Parker, Preacher	
Bible Class	10:00 a. m.
Communion	11:00 a. m.
Preaching	11:15 a. m.
Worship	7:00 p. m.
Monday: Mens Training Class	7:30 p. m.
Wednesday, Ladies Bible Class	9:30 a. m.
Wednesday, Midweek Bible Classes	8:30 p. m.
MORSE BAPTIST CHURCH — MORSE Rev. Herbert Hughes, Supply Pastor	
Sunday School	9:45 a. m.
Worship	11:00 a. m.
Training Union	7:30 p. m.
Worship	8:00 a. m.
Mid Week Service Wednesday	7:00 p. m.
CHURCH OF CHRIST North of City Park Gruver, Texas R. Elmer Adcock, Evangelist	
Lords Days:	
Bible Study	10:00 a. m.
Worship	10:50 a. m.
Worship	7:00 p. m.
Week Days:	
Bible Study, Wednesday	8:00 p. m.
Ladies Classes, Thursdays	
Senior Ladies	2:15 p. m.
(Small Children Cared For)	
Junior Ladies	3:00 p. m.
GRUVER METHODIST CHURCH — GRUVER Rev. Patterson	
Sunday School	9:45 a. m.
Morning Services	11:00 a. m.
Methodist Youth Fellowship	6:45 p. m.
Evening Services	7:30 p. m.
Wednesday Prayer Service	7:30 p. m.
Wednesday Choir Practice	8:30 p. m.
Thursday W. S. C. S.	2:30 p. m.
Wesley Circle, Thursday	10:00 a. m.
SACRED HEART CATHOLIC CHURCH — SPEARMAN Father M. J. Matthiosen, Pastor MASSSES	
Sundays	10:00 a. m.
Weekdays (Mon. Tues. Fri. Sat.)	7:00 a. m.
First Friday of Month	8:00 a. m.
Holy Days of Obligation	8:00 a. m.
FIRST BAPTIST CHURCH — SPEARMAN Bro. O. L. Bryant, Pastor	
Sunday School	9:45 a. m.
Morning Worship	10:55 a. m.
Training Union	6:30 p. m.
Evening Worship	7:30 p. m.
Wednesday Mid-Week Prayer Hour	8:00 p. m.
Wednesday Choir Rehearsal	8:45 p. m.
Officers, Teachers Inter. GA & RA	7:00 p. m.
OSLO LUTHERAN CHURCH — OSLO Rev. Robert L. Cordas	
Sunday Worship	11:00 a. m.
Ladies Aid every last Thursday afternoon of each month	
Luther League on Sunday evening every three weeks.	
APOSTOLIC FAITH CHURCH — SPEARMAN Mrs. E. A. Groover, Pastor	
Sunday School	10:00 a. m.
Preaching Service	11:00 a. m.
Sunday Evening Service	7:30 p. m.
Thurs. Fast and Prayer Service	9:00 a. m. to 3:30 p. m.
Thursday Evening Prayer Meeting	7:30 p. m.

FIRST BAPTIST ADVANCE

The vision and ministry of First Baptist Church must keep in pace with the growth and development of our town. From the early beginning in 1920 when eleven men and women organized themselves into the First Baptist Church it has been the sincere desire and purpose to serve the people of Spearman with a truly spiritual ministry.

With great devotion and sacrifice our beautiful auditorium and Sunday School rooms were completed in 1948. These facilities were more than adequate for the average Sunday school attendance of 78 out of a total enrollment of 180.

Our town has doubled in size; our Sunday School enrollment is now over 550, and attendance averaged 271 last year. Last Sunday the Sunday school attendance was 333.

Our town continues to grow! Our church continues to grow! Our enlarged facilities are going up every day! When our new education building is complete there will be 12,096 square feet of floor space for housing the very latest suite of nurseries; Beginner, Primary, Junior, Intermediate and Married Young Peoples Departments.

Total Contributions from our membership last year amounted to over \$71,000. Of this amount \$8,595 was given to missions around the world. Almost \$38,000 was given to the Building Fund. Our Budget Committee is recommending that we designate \$35,000 a year to the building funds until the total cost of about \$140,000 for the new building is paid.

Our one objective is to offer an enlarged ministry of teaching, training and development of Christian character to all who wishes to share these services. Buildings and equipment make it possible to do this job more effectively.

We look forward with joy to the time when this new building is completed and dedicated to the service of our dear Saviour and Lord and opened to serve the people of our fast growing City.



Assembly of God Church



Church of Christ

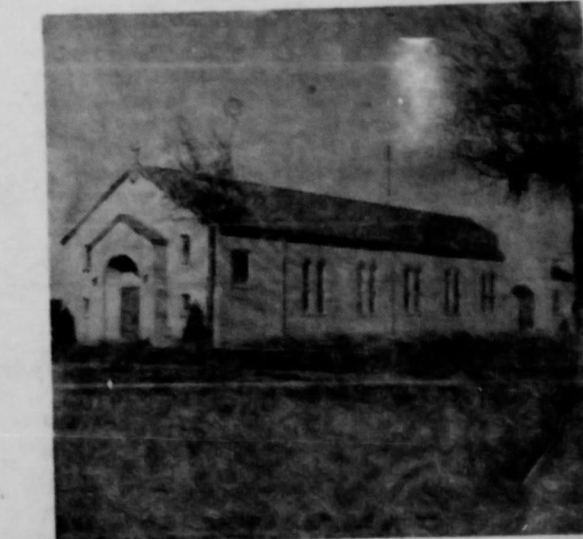

Sacred Heart Catholic Church

ATTEND THE CHURCH OF YOUR CHOICE
 THIS SUNDAY AND EVERY SUNDAY

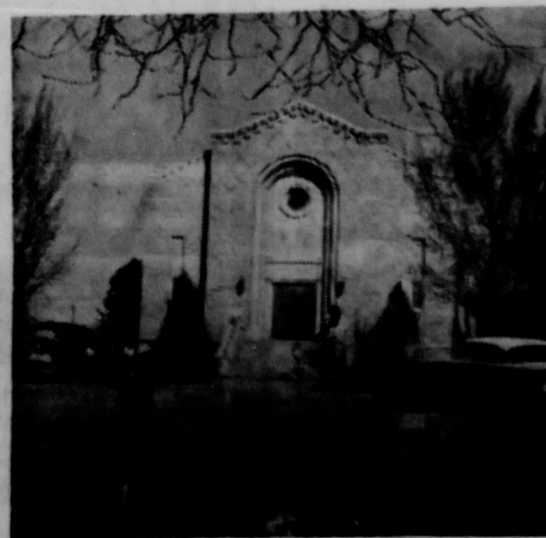

First Baptist Church



Union Full Gospel Church

Washington News Letter From Your Congressman Walter Rogers

TO THE PEOPLE OF THE 18TH DISTRICT:

Federal Highway Program

There are several schools of thought relating to Federal aid for any purpose, but Federal aid to highway construction has been with us for some time. This type of program has been expanded many, many times by the new highway program adopted by the Federal government in 1956. I say expanded many, many times, because the magnitude of the program staggers the imagination. The network is intended to link most of the cities of the nation with populations of 50,000 or more. Many smaller cities, towns, and villages will also be served by this network. Efforts were made to follow present highway routes. For instance, the famous Highway 66 with which we are all so familiar, will be utilized but will be known as Interstate Highway 40. The routing of these roads has been left primarily with State highway agencies. The Federal Bureau of Public Roads retains veto powers only. I have been advised by the Bureau that such powers would be exercised only in extreme cases where the routes chosen by the State agencies were not in conformity to the general requirements and specifications of the Federal highway program, the Bureau taking the position that it would be preferable to permit State agencies to determine the routings of the highways within their respective States.

The Federal contribution in this program will be far in excess of the contributions in previous programs. Under this program the Federal government will provide 90 per cent of the cost, which leaves 10 per cent to be provided by the States. This was intended to provide a method of diverting much of the State funds in the hands of the States to be used for roads and streets under the 50-50 State and Federal matching fund program.

The program was intended to be worked out over a 13-year period and brought to completion by the end of that time. It is anticipated that it could be completed earlier.

The cost of this program will be in the excess of \$30 billion, more than half of which will be spent on the interstate system. The interstate system will be controlled-access, or limited-access, highways, which means there will be no crossroads or intersections on the roads, and no railroad grade crossings. Much of the thinking that was employed in the designing of this highway system was prompted by the anticipation that by 1975 there would be at least 100 million cars on the highways of this nation. With only 65 million cars in 1956, 40,000 people were killed and 13,500,000 injured, many suffering permanent disabilities. The property loss was tragic, to say nothing of the tremendous loss of man-hours and its effect on the national product.

From the standpoint of the economy, the leading proponents of the program foresee and predict great benefits. They point out that during the period of construction an average of 830,000 jobs concerning 190 industries will be generated. Steel requirements will exceed present highway steel demands by more than five times. Fuel requirements will be doubled. An estimated 12 billion gallons of paint and 12 million 1,339 million barrels of cement,

new traffic signs will be needed. 710 million tons of aggregate and 128 million tons of bituminous material will be used. The markets for aluminum, seeds, fertilizer, chemicals, engineering tools, electronic computers, and a host of other items will be immeasurably increased.

World Trade And Foreign Aid

Many students of world problems are writing at length recently on the world trade and foreign aid. A recent book was written by Mr. Howard K. Smith and five other correspondents of CBS News. This book was published by Smith, Keynes, and Marshall, Publishers, as one of its ECONOMIC BOOKS, books on economics, politics and business. The name of the book is "The Ruble War" and is referred to as a study of Russia's economic penetration versus U. S. foreign aid.

It is not my purpose to be selling books for anyone, and I certainly am not advertising any of my readers to make a mad dash to the book store to purchase one of these books. However, it does have some statements in it that are somewhat alarming to me, which I wanted to quote. I certainly wanted to identify these statements, which seem to be the general object of the publication, and with which I would certainly take issue. On page 71 of the publication is the following statement:

"In conclusion, I would reaffirm two points. One is that the American people must be aroused to the urgent necessity of increasing and improving our foreign aid. The American people are not so aroused at the present time.

"The other point is that Congress must be made to realize that this effort is a necessary part of our national life. We should not have to debate foreign aid and reciprocal trade as strange and controversial proposals each year. They must be common places, the natural thing to do. Debate on them should not be done; it should be limited to the question, what is the most effective way to do them?"

The adoption of such a doctrine would, in my opinion, seriously threaten many segments of our economy, as well as endanger some of the basic rights which we should be seeking to preserve under our Constitution.

WALTER ROGERS
MEMBER OF CONGRESS
18th District of Texas

A new publication, MP-283, "Peach and Plum Diseases", has been released by the Texas Agricultural Extension Service and copies are available from the offices of local county agents of the Agricultural Information Office, College Station.

The annual Texas Nutrition Conference is scheduled for Texas A&M College, October 3-10. Recent developments in poultry and livestock nutrition and new feeding programs along with food manufacturing problems will be discussed.

Despite increased competition for people's time, newspaper circulation in the U. S. has reached a new all-time high of 58 million newspapers purchased daily. With Canada added, the figure is over 61 million newspapers purchased daily.

Announcing the all-new 1959 DE SOTO



everything you see... everything you touch is NEW!

See the 1959 De Soto and you'll feel an urge to ease behind the wheel and drive it. This car glides with newness... in its beauty and in the surprising ease of its riding and handling. Touch a push-button, feel a mighty Turboflash V-8 engine respond instantly.

Feel the steadiness of De Soto's new Level-Cruise Ride—smooth, pillow-soft, and safer on any road. And for the first time swing easily in and out of the car on De Soto's new Sports Swivel Seats. These distinctive new cars at your De Soto dealers.

The smart way to go places... DE SOTO
ON DISPLAY TOMORROW
SPEARMAN MOTOR COMPANY

NEWS

County Home Demonstration Agent Texas A. & M. College Extension Service

4-H COUNCIL MEETING

A call meeting of Hansford County 4-H Council will be held Saturday morning, October 25, 9:30 a. m., at the Home Demonstration Club Room in Spearman. The President of each boys and girls 4-H Club and one elected club delegate and the 1958 officers will be in attendance. Purpose of the meeting is to plan the 1958 Achievement event, which will be held in November, and the county-wide Christmas Party in December.

STATIONLINE 4-H CLUB OFFICERS

Newly elected Stationline 4-H Club Officers are: President, Eloise Johnson; Vice President, Judy Blankenship; Secretary-Treasurer, Charlene Ward; Reporter, Cynthia Ward; Song Leader, Bonnie Thompson; Social Chairman, Ann Marie Stater.

LEADERS ARE: Mrs. W. L. Johnson, Mrs. Asa Thompson, and Mrs. Bill Ward.

COLORS FOR REDECORATING

Thinking of doing some painting, papering, or refurbishing before winter comes? If so, choose colors for a reason - to get the special effects that you may want and, at the same time, provide a comfortable, pleasant background for everyday living.

Begin by analyzing the room, suggests extension home furnishings specialists. Its use, shape and exposure will determine colors best suited.

Decide how you want the room to look. Will it be light and gay, restful or dramatic? Do you want it to be predominantly warm or cool?

A good color plan has few colors, usually no more than two colors - in different values and intensities. The best schemes grow from a dark color, a light color, a light color and a bright color. Black, white and grey are not considered colors, but are often used to give a needed accent of light or dark.

Choose your favorite color if you do not need to consider the color or colors of furnishing which you must keep. Or select a picture or print which has your chosen colors and plan your scheme from that.

Good proportion of the different colors is important. This means that your color scheme will be definitely dark or light and that either warm or cool colors will predominate. Proportions of 60 percent of area for one color, 30 percent for a second color and 10 percent for accent, insure good proportion.

When you place the colors in a room, choose the color for the largest areas first - floor covering, walls and large upholstered pieces. In most cases, these should be your most livable colors, or colors that are greyed in intensity. Next, choose colors for small upholstery and the window treatment. This treatment may be a blend of the room colors, or match or contrast with the walls. Lastly, choose your colors for accessories and small areas - pillows, lamps, ash trays, etc. Usually, this accent color is the brightest color.

NEW BULLETINS

"Farm and Ranch Income Tax Management" is a leaflet which presents briefly some income tax items of importance to farm and ranch families.

COOKBOOKS

Did you ever pick up that Home Demonstration Club Cookbook that you planned to get? You may still get one by contacting a Home

Demonstration Club Member or the Agent. Christmas is near, and they will make nice gifts. They sell for \$2.00 each and are just filled with good recipes.

RECIPE OF THE WEEK

Our recipe of the week is good just anytime, but you will especially enjoy it during the approaching holiday seasons. Mrs. Bernard Barnes says it is a favorite with her family. Incidentally Mrs. Barnes has many more favorite recipes in our Home Demonstration Cookbook.

CRANBERRY MOLD

Combine 1 cup raw ground cranberries, 1 cup sugar, 1 cup unpared raw apples, 1 cup sugar. Let set.

Dissolve 1 package lemon jello in 1 cup hot water. Add 1 cup pineapple juice. Chill until partially set. Add Cranberry mixture. 1/4 cup seeded Tokay grapes and 1/4 cup broken nut meats. Unmold on pineapple slices.

OPPORTUNITY MAN OR WOMAN

Responsible person from this area to service and collect from cigarette dispensers. No selling. Car reference. And \$600.00 to \$1800.00 investment necessary 7 to 12 hours weekly nets up to 350.00 monthly income. Possibility full-time work. For local interview give phone and particulars. Write International Distributing Co., P. O. Box 885, Oklahoma City, Oklahoma. No. 46 1-4-p

FOR RENT—Trailer Space, 23 N. Endicott Phone OL 9-4381. No. 46 1-4-p

FOR RENT—Trailer Spaces, 23 N. Endicott Phone OL 9-4381. No. 46 1-4-p

FOR RENT—Front bedroom, Adjoining bath 215 Hazelwood St. No. 46 rtn

FOR SALE—Two buildings of 8 units each, and two Duplex buildings, with furnished apartments to be moved. Bargain Prices! 115 East 1st St., Dumas, Texas. C. W. Turman, Phone Webster 5-2069, Dumas, Texas. No. 46 2-4-p

FOR SALE: 1957 Duo Trailer House, 47 foot long Like new. Equity-Third and Haynes St. No. 46 2-4-p

FOR SALE: 1 lot 50x140 Gas Water, Sewage, Paving Paid. Corner Townsend & Kenneth Sts. second lot. Write Box 76 Texico, New Mexico. No. 46 2-4-p

FOR SALE: Equalizer Trailer Hitch. Used twice. Green trailer at corner East A Ave. and North Hazelwood Sts. Milton Wiist. No. 46 2-4-p

More people travel by automobile than by all other means of transportation combined.

In 1922, the first balloon tires were introduced on U. S. cars.

NOTICE TO THE CREDITORS OF THE ESTATE OF ARTHUR BERNSTEIN, DECEASED

Notice is hereby given that original letters Testamentary upon the estate of Arthur Bernstein, Deceased, were granted to me on the 29th day of September, 1958, by the County Court of Hansford County, Texas. All persons having claims against said estate are hereby required to present the same to me within the time prescribed by law. My residence and post office address are Gruver, Hansford County, Texas.

MYRTLE BERNSTEIN
Independent Executrix of the Estate of Arthur Bernstein, Deceased.

FOR SALE HALF TON IHIC Pickup, V8 Ford Tudor. Motor Good Tires new. Phone 5487, Bill Hutton No. 43 rtn

WANTED Ironing BY THE DOZEN Phone OLIVE 9-5641 No. 45 3t p

FOR RENT—Apartment for 4 men, 122 S. Endicott St. Mrs. A. E. Townsend. No. 45 rtn

FOR RENT—Sleeping rooms for men, 122 S. Endicott St. Mrs. A. E. Townsend. No. 45 rtn

FOR SALE Used heaters, cook stoves, refrigerators, wash basins, portable washing machines. Also stove parts. Have several new trash cans. Will Deliver. STEWART COURTS Phone OLIVE 9-3371 No. 44 3t p

ALCOHOLIC - If liquor is your problem and you sincerely want help to quit write Alcoholic Anonymous box 513, Spearman. No fees, no pledges, no pills. No. 36 rtn

BARGAINS In house trailers. New Trailers up to 51 feet. Five year financing, bank rates. Some used ones. Best Tailor Sales Pampa and Perryton, Texas. No. 4 rtn

WE ARE - Experts in installing linoleums. Let us figure your next job. Free estimates. We do cabinet tops, floor linoleums, conglomerates. We stock linoleums up to 17 wide, sink frames metal rims etc. DALEY'S IN PERRYTON

BRUCE & SON VAN and STORAGE Local-Long Distance MOVING Modern Equipment Responsible Men Expert Packers Call Collect For Free Estimate. ER 4-2229 Borger, Texas

CONSTRUCTION

IRRIGATION WELL SERVICE

Full and Set Pumps (All Makes) Pump and Bowl Repairs Clean Out Holes Gear Head Repairs

B & C EQUIP. CO.

Phone OL 9-2351 Spearman, Texas

DENTUR-EZE

"Miracle Plastic" Reliner

BETTER 6 WAYS

1. Not a messy paste or powder and a tube of flooring plastic.
2. Molds to shape of your gums—gives lighter, better fit.
3. Cushions sore spots and tender areas.
4. One application lasts weeks.
5. Will not stick to gums—removable at any time.
6. Tasteless, odorless, safe. Satisfaction unconditional—guaranteed, 75c and \$1.25 tubes.

Get DENTUR-EZE today at SPEARMAN DRUG

Federal Land Bank To Lend More

According to J. E. Gunn, Secretary-Treasurer of the National Loan Association, the Federal Land Bank has adjusted its loan values upward and is now in position to lend more on most properties. This added loan value is important to persons buying land and to those who use long term credit on their farm and ranches. The National Farm Loan Association of Spearman now has 106 loans outstanding for \$952,000, in the Hansford and Hutchinson counties, Mr. Gunn said.

The officers and directors of this farm owned corporation are: R. V. Converse, O. C. Holt, W. P. Hutton, C. E. Lieb, Buster Schott.

WANTED

Custom Plowing Good Equipment Call "Doc" OL 9-5736 Leo "Doc" Campbell

ANTHONY ELECTRIC

★ Industrial and Oil Field Wiring
★ Commercial and House Wiring
★ Contracting And Repairs

L. L. ANTHONY

Phone OL 9-3361
413 S. Barkley St. Box 727 Spearman, Texas

MACIAS Construction Co.

Homes under construction in South Spearman.

G. I., FHA Loans Motor Wise

See Us For Your Building Needs

ALEC MACIAS

1629 DRESSIN
PHONE OL 9-5846
Spearman, Texas
TRACTOR WITH SCOOP AND FRONT-END LOADER AND DUMP TRUCK
1602 SOUTH MAIN PERRYTON, TEXAS
Phone GE 5-4531

MOTOR WISE

"They always said working hardhead was"

A. & G. Humble Service

WYATT ADKINS RAYMOND GILLEY

For the life of your car GO GULF!

Looking for Service Try Orange Disc Service! ALTON ELLSWORTH Phone 2391

PANHANDLE FURNITURE MART CUT RATE GROCERY ORANGE DISC SERVICE

It's a good idea to remember that life is a game of chance and the cards are usually stacked against you.

Some people never get up in the world because they wait for someone to give them a boost before they start climbing.

A. L. Wilson, Jr. REPRESENTING South Coast Life Life, Health, Accident SAVINGS PLANS MORTGAGE CANCELLATION PHONE OLIVE 9-5631 SPEARMAN, TEXAS

WANTED

Custom Plowing Good Equipment Call "Doc" OL 9-5736 Leo "Doc" Campbell

ANTHONY ELECTRIC

★ Industrial and Oil Field Wiring
★ Commercial and House Wiring
★ Contracting And Repairs

L. L. ANTHONY

Phone OL 9-3361
413 S. Barkley St. Box 727 Spearman, Texas

MACIAS Construction Co.

Homes under construction in South Spearman.

G. I., FHA Loans Motor Wise

See Us For Your Building Needs

ALEC MACIAS

1629 DRESSIN
PHONE OL 9-5846
Spearman, Texas
TRACTOR WITH SCOOP AND FRONT-END LOADER AND DUMP TRUCK
1602 SOUTH MAIN PERRYTON, TEXAS
Phone GE 5-4531

MOTOR WISE

"They always said working hardhead was"

A. & G. Humble Service

WYATT ADKINS RAYMOND GILLEY

For the life of your car GO GULF!

Looking for Service Try Orange Disc Service! ALTON ELLSWORTH Phone 2391

PANHANDLE FURNITURE MART CUT RATE GROCERY ORANGE DISC SERVICE

It's a good idea to remember that life is a game of chance and the cards are usually stacked against you.

Some people never get up in the world because they wait for someone to give them a boost before they start climbing.

A. L. Wilson, Jr. REPRESENTING South Coast Life Life, Health, Accident SAVINGS PLANS MORTGAGE CANCELLATION PHONE OLIVE 9-5631 SPEARMAN, TEXAS

WANTED

Custom Plowing Good Equipment Call "Doc" OL 9-5736 Leo "Doc" Campbell

ANTHONY ELECTRIC

★ Industrial and Oil Field Wiring
★ Commercial and House Wiring
★ Contracting And Repairs

L. L. ANTHONY

Phone OL 9-3361
413 S. Barkley St. Box 727 Spearman, Texas

MACIAS Construction Co.

Homes under construction in South Spearman.

G. I., FHA Loans Motor Wise

See Us For Your Building Needs

ALEC MACIAS

1629 DRESSIN
PHONE OL 9-5846
Spearman, Texas
TRACTOR WITH SCOOP AND FRONT-END LOADER AND DUMP TRUCK
1602 SOUTH MAIN PERRYTON, TEXAS
Phone GE 5-4531

MOTOR WISE

"They always said working hardhead was"

A. & G. Humble Service

WYATT ADKINS RAYMOND GILLEY

For the life of your car GO GULF!

Looking for Service Try Orange Disc Service! ALTON ELLSWORTH Phone 2391

PANHANDLE FURNITURE MART CUT RATE GROCERY ORANGE DISC SERVICE

It's a good idea to remember that life is a game of chance and the cards are usually stacked against you.

Some people never get up in the world because they wait for someone to give them a boost before they start climbing.

A. L. Wilson, Jr. REPRESENTING South Coast Life Life, Health, Accident SAVINGS PLANS MORTGAGE CANCELLATION PHONE OLIVE 9-5631 SPEARMAN, TEXAS

WANTED

Custom Plowing Good Equipment Call "Doc" OL 9-5736 Leo "Doc" Campbell

ANTHONY ELECTRIC

★ Industrial and Oil Field Wiring
★ Commercial and House Wiring
★ Contracting And Repairs

L. L. ANTHONY

Phone OL 9-3361
413 S. Barkley St. Box 727 Spearman, Texas

MACIAS Construction Co.

Homes under construction in South Spearman.

G. I., FHA Loans Motor Wise

See Us For Your Building Needs

ALEC MACIAS

1629 DRESSIN
PHONE OL 9-5846
Spearman, Texas
TRACTOR WITH SCOOP AND FRONT-END LOADER AND DUMP TRUCK
1602 SOUTH MAIN PERRYTON, TEXAS
Phone GE 5-4531

MOTOR WISE

"They always said working hardhead was"

A. & G. Humble Service

WYATT ADKINS RAYMOND GILLEY

For the life of your car GO GULF!

Looking for Service Try Orange Disc Service! ALTON ELLSWORTH Phone 2391

PANHANDLE FURNITURE MART CUT RATE GROCERY ORANGE DISC SERVICE

It's a good idea to remember that life is a game of chance and the cards are usually stacked against you.

Some people never get up in the world because they wait for someone to give them a boost before they start climbing.

A. L. Wilson, Jr. REPRESENTING South Coast Life Life, Health, Accident SAVINGS PLANS MORTGAGE CANCELLATION PHONE OLIVE 9-5631 SPEARMAN, TEXAS

WANTED

Custom Plowing Good Equipment Call "Doc" OL 9-5736 Leo "Doc" Campbell

ANTHONY ELECTRIC

★ Industrial and Oil Field Wiring
★ Commercial and House Wiring
★ Contracting And Repairs

L. L. ANTHONY

Phone OL 9-3361
413 S. Barkley St. Box 727 Spearman, Texas

MACIAS Construction Co.

Homes under construction in South Spearman.

G. I., FHA Loans Motor Wise

See Us For Your Building Needs

ALEC MACIAS

1629 DRESSIN
PHONE OL 9-5846
Spearman, Texas
TRACTOR WITH SCOOP AND FRONT-END LOADER AND DUMP TRUCK
1602 SOUTH MAIN PERRYTON, TEXAS
Phone GE 5-4531

MOTOR WISE

"They always said working hardhead was"

A. & G. Humble Service

WYATT ADKINS RAYMOND GILLEY

For the life of your car GO GULF!

Looking for Service Try Orange Disc Service! ALTON ELLSWORTH Phone 2391

PANHANDLE FURNITURE MART CUT RATE GROCERY ORANGE DISC SERVICE

ing Game Featured Elks Vs. Lynx

game, picked up earlier in the year, as the public in Class A defeated the Lynx, who were in conference in losing are of the ledger, erated by many, ing almost 50 this year, the ed, and will be the Lynx Friday the Lynx are for the game, of homecoming the rooting for side lines to Stratford. of the season's ill see the game, for cooler weather night.

Cafe Is Remodel

Son's Cafe t the public t are busy tear of the building sive remodeling different seatin interior change big switch.

Famous Missing

The county's sund, name o again. Ruby Vickie, and K black and S where Ruby is away from t and ended Apparently, R ver Greyhound

After Game

er, and wife of an Steak House Mrs. Richardson check near Cordell, ay of this week. we were unable, but the two hospitalized. Mr. we hope we will soon. A lot of our way from here and county paper for the weather. rs. Terry Huse and among a group of who journeyed to as Saturday night game with Price understand and Texhoma Rex Huse is still y due to an injury he will be back "thing" soon. Hoel who teaches in school visited in the home Sunday. Mrs. Gordon Stedje here dinner guests in Stedje home Sunday. Huse family were guest guests with the O.

New Of Farm B Elected

In a recent Hansford Cou C. Harris of as President f Gene Wood president. Revere: R. D. Buzzard and J New board Stedje, D. H. Delegates t tion Corp are: Bob Ale nett, Bill Joh Alternates C. Cluck, I Tommy Jo Be Mrs. E. J. secretary for months, resig placed by No The next Gruver.

Bob V Repor Stadil

Bob Vaugh that the driv for the stat Texas State, factorily, wit so far. The new st South of Ai capable of when it is c

Sparks Dozen

Sparks Li many Spear accepted the age of the niks, has im of those n machines. S the modern s installing has taken Laundry last

Freem At Lic

Freeman the city ce speak at U Freeman d development cluded the ter, and als crease Speu Possibly topic of dis to widen Sp slate high city limits o and going t the North ction hiway. have to sp for curb a

Wilson Millior

A. L. Wi came Sou Company's the million The "Soutl company's carried on Mr. and Spearman the policy million.

Make Iowa

Mr. and her sister Oklahoma from a tri Nevada, i verse was cultural C ded scho