

**YOUR
NEWSPAPER
SERVES by bringing
home the truth**

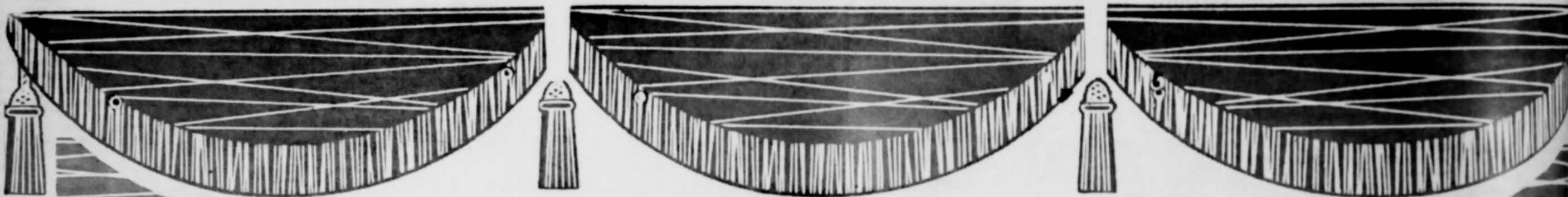

THE BIG NEWS IS OUT . . . Erlis Pittman and Jimmy Shieldknight announce this week that they are now co-owners in the big new North Plains Motor Company, formerly the Jameson Chevrolet Co.

The new owners will still feature the same outstanding Chevrolet service that has always been a trademark of the Chevrolet sign in Spearman.

Personnel of the new North Plains Motor Company, include the following outstanding men and women . . .

Jimmy Shieldknight, manager; Hershel Jones, parts manager; L. D. Staggs, shop foreman; Flavil Ayres, Service man; Robert Stewart, Service man; Chester Barnes, Service man; Earline Dickson, book-keeper; and Bill Ballenger, Sales Manager.

You are invited in to visit our show-room today. We will of course have a new 1959 Chevrolet to show you in the near future. . . In the mean-time, we again extend you a cordial invitation to drop in and visit with us any-time!

Erlis Pittman, Jimmy Shieldknight

I wish to take this opportunity of thanking the public for their patronage, since I have had the Jameson Chevrolet Co. I have not made any definite plans, for the future, but I take this means of thanking the finest people in the world for their patronage.

Leonard Jameson

THE GOING'S EXTRA GOOD, AND SO'S THE GETTING RIGHT NOW!

If you haven't had your hands on a Chevy steering wheel this year, it's high time you hustled over to your Chevrolet dealer's for a performance sample. A tour through town brings out the best in Chevy's easy handling. Then get out on an open stretch of high-

way and nudge it a little. Feel that heads-up response and the solid, well-balanced way Chevy holds the road. Try a rough piece of road on your return trip and feel how smoothly Chevrolet's suspension rolls with the punches. Back to the showroom for the

last revelation—to see how easy it is to own a Chevrolet with a late-season deal!

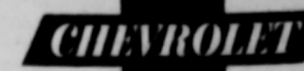

GET A WINNING DEAL ON A NEW CHEVY
—THE GETTING'S EXTRA GOOD!

Only franchised Chevrolet dealers  display this famous trademark
See Your Local Authorized Chevrolet Dealer

Wedding Of Patricia Cluck
Marlson Road in Outstandi
service At Baptist Church-in



The First Baptist Church in First Bapti
was the scene for officiated a
of Miss Patricia Faye vice Septem
of Mr. and Mrs. Mrs. Dan
of Graver, and Andrew lude of or
son of Mrs. Ella and accom
of 2017 Millam, Amarillo, Edwards of
of Perryton. cousin of t
pastor of the Promise Me

RE

FI

Septe

Morning

Prayer Ser

Evangelist



Rev. A. G. Purvis
Evangelist
PASTOR 1st BAPTIST CHURCH
Graver, Texas

NORTH PLAINS MOTOR CO.

Wedding Of Patricia Cluck and Andy Burleson Read in Outstanding Double Ring Service At Baptist Church in Gruver Sept. 12



The First Baptist Church in Gruver, Texas was the scene for the wedding of Miss Patricia Faye Cluck, daughter of Mr. and Mrs. Dan Shradler of Gruver, and Andrew Burleson, son of Mrs. Ella Burleson of 1817 Millam, Amarillo, Texas. The officiating pastor was Rev. A. G. Purvis, pastor of the First Baptist Church in Amarillo officiated at the double ring service September 6th at five o'clock.

de Koven, "Whither Thou Goest", Singer and "Wedding Prayer," Dunlap. Traditional wedding marches were used.

The satin covered kneeling bench was in the center of the wedding setting. Bronze and yellow chrysanthemums highlighted the baptistry in an L shape arrangement, flanked by hedges of fern dotted with yellow tapers. The chancel was arranged with pyramid candelabra the back center being flanked by spiral candelabra.

One basket of gladioli and Fuji mums was the only decoration in the very center of the bridal aisle. The pew trim was yellow satin ribbon bows and yellow mums.

Candle lighters were: David Cern and Ronald Jefferies, nephews of the bridegroom.

Mrs. Gerald Ledet, Morgan City, Louisiana, was Matron of Honor. Miss Sammie Kaye Cluck, and Miss Mary Lou Cluck served their sister as Maid of honor and junior bridesmaid.

Bridesmaids were Miss Peggy Bort, Mrs. Delton Lewellen, Friona, Mrs. Donnie Thoreson, Gruver, Mrs. Delano Cluck, Gruver.

The attendants wore identical waltz length dresses of coppertone affeta. They were designed with fitted bodice with cummerbunds of beige crushed taffeta ending in an airplane bow in back. The dolman sleeves were three quarter push-up style and the full gathered skirt was finished at the hem with two folds of beige taffeta. They wore matching coppertone mitts. Their hats were fashioned of a crown of the coppertone taffeta with the brim of two wide folds of matching net. They were created by Ross Bell of Amarillo. They wore satin shoes of matching colors and carried natural straw baskets filled with yellow mums, bronze and yellow satin ribbon and autumn leaves. The Junior bridesmaid carried a miniature basket identical to the other attendants.

J. A. Whittenburg III of Amarillo was best man. Groomsman were: Donnie Thoreson, of Gruver, Bill C. Moore of Amarillo, Delano Cluck, brother of the bride, N. C. Jefferies of Borger, and Dennis E. Kern, both brothers-in-law of the Groom.

The bride given in marriage by her father, wore a gown of Chantilly lace and silk organza over silk satin, with a sabrina neckline of scalloped lace pattern accented by pearls and sequins. The short sleeves were finished with the lace scallops. Tiny covered buttons extended below the pointed waist line in the center back. The voluminous skirt had a graduated flounce deep lace ending in an organza bow in back to form a chapel train. Matching mitts were worn. Her fingertip veil of French illusion fell from a coronet of seed pearls and sequins.

For something old she carried a white linen handkerchief with lace trim, belonging to her mother. Something borrowed was a pair of small pearl earscrews belonging to her sister-in-law, Mrs. Dalano Cluck.

Her wedding bouquet was of stephanotis centered with a lavender orchid with English ivy on a white Bible. Two yellow rose buds were entwined in the bouquet and as she approached the altar on her father's arm she paused by her Mother's side to give one yellow rose bud. As the young couple left the church following the ceremony, she paused by the side of the bridegroom's mother and gave her a yellow rose bud from her bridal bouquet.

The bride's mother was attired in a moss-green satin sheath dress, hat of iridescent sequins, bronze accessories and white gloves.

The bridegroom's mother wore a pink satin dress styled with a softly fitted bodice and a full skirt. She wore a black velvet hat and black accessories and white gloves.

Both mothers wore lavender orchid corsages.

RECEPTION

The reception followed immediately in the bride's parents home south west of Gruver. The serving table was laid with a white Irish linen table cloth trimmed with deep hand made Battenburg lace. White tapers were in Heisey Crystal candelabra. A low centerpiece of white roses in matching crystal bowl completed the decoration.

Mrs. Dennis E. Kern of Amarillo and Mrs. N. C. Jefferies of Borger, both sisters of the Groom, presided at the serving table.

Miss Janeta Wilcox, Midland, and Miss Artie Turnipseede of Waco registered guests at the church and the reception. Miss Angela Tillison of Stamford played the piano during the serving hours.

Approximately 150 guests congratulated the young couple as the

receiving line formed in front of the fire place in the living room. The mantle held the baskets of mums placed there by the bridesmaids.

Others who assisted with the reception included Mesdames: J. R. Morris, Noberta Hernandez, Henry Wyatt, Bob Bolton, William Eting, John Boney, Earl Edwards, Verlon Stevens, J. C. Harris, and Misses Elizabeth Spivey and Donna Edwards.

For her wedding trip the bride wore an Atlantic-blue all silk modified chemise with a softly draped scarf at the neck. She wore a blue feathered bandeau hat of varied shades of blue. Navy blue accessories and white gloves completed her costume. Her only jewelry was ear screws and a silver bracelet, gifts from the bridegroom.

Her corsage was the orchid lifted from her wedding bouquet.

The couple will be at home in Arlington, Virginia after Sept 12 where he is stationed at Ft. Myres.

The bride is a graduate of Gruver High School and Baylor University. The bridegroom is a graduate of Spearman High School and attended Baylor University until he entered the Service in September 1957.

Mrs. Ella Burleson, mother of the bridegroom entertained with a rehearsal dinner in the Fellowship hall of the Baptist church in Gruver on the evening preceding the wedding day.

The bride's mother entertained with a bridesmaids luncheon on the wedding day at 11:30 a. m. The guests were seated at tables in the living room which were covered with white cut-work clothes and centered with peace roses in bud vases. Those present were: Misses Peggy Bort, Delano Cluck, Gerald Ledet, Delton Lewellen, Donnie Thoreson, Sammie Kaye Cluck, Mary Lou Cluck, LaDonna Edwards and Sally Anderson. Hostesses were assisted by Mrs. Delano Cluck and Mrs. Noberta Hernandez.

Out-of-town guests who registered were: Mrs. Carl E. Bates and Judy, Mrs. J. A. Whittenburg III, Miss Mary Weaven, Miss Dennis Ann Kern, Harvey Shapley and Haskell Shapley, all of Amarillo. Miss Sandra and Andrea Jefferies of Borger, Mr. and Mrs. Orval Batson, Mr. and Mrs. Loyde Batson, Mrs. Clyde Batson, Mrs. Ronald James all of Pampa.

Mr. and Mrs. H. J. Goines, Sentinel, Oklahoma. Mr. and Mrs. Earl Edwards, Sayre, Okla.

Mr. and Mrs. Sam Graves, Mr. and Mrs. D. E. Hackley, Joan Hackley, Cathy Archer, Robert Homer Archer, Mr. and Mrs. G. M. Head, Mr. and Mrs. Fred Holt, Mr. and Mrs. Major Lackey and Kay, Mr. and Mrs. Frank Davis, Mr. and Mrs. O. C. Holt and Anita Mrs. Hall Jones and Mary Catherine, all of Spearman.

Mr. and Mrs. Ben Cowley, Mr.

and Mrs. Sidney Park, Miss Yolanda Hernandez, Mr. Verlon Stevens, Ricky, Eddie and Verna Faye, all of Sunray.

Miss Ruth Belwe, Vernon, Mrs. W. C. Wilcox, Midland, Texas, Mrs. Don Blount, Grafford, Texas, Mrs. V. M. King and Mr. Gerald Calahan both of Stratford, Mrs. Ace Winder of Channing, Mr. and Mrs. Don Ward of Samnorwood, Texas.

Mr. and Mrs. Eldon Cluck, Linda, Elaine and Lila of Dumas, Mr. and Mrs. Roy Cluck and Miss Billie Cluck of Dimmitt.

Mrs. Fannie Belle Sell and Mrs. Frank M. Tatum of Dalhart, Delton Lewellen, Donna and Pamela of Friona, Gerald Ledget of Morgan City, Louisiana, Miss Sally Anderson of Midlothian Texas and Mrs. L. T. Tucker of Perryton.

Laddie Cluck At Military Academy

Laddie Cluck, son of Mr. and Mrs. Gene Cluck, Box 658, Gruver, Tex., has been admitted to Wentworth Military Academy as a member of the 1958-59 cadet corps. Col. James M. Sellers, superintendent, said today as Wentworth opened its 79th academic session.

Wentworth, a Department of the Army Honor School, offers a senior R. O. T. C. course that prepares youths for commissions in the infantry reserve. A cadet qualifying in military subjects and attending a summer camp is commissioned a second Lieutenant.

upon meeting requirements for a baccalaureate degree.

Upturn In Insured Farm Loans Noted

Local banks and other private lenders are increasing their stake in the Farmers Home Administration's program of long-term loans to qualified farmers to buy or improve family-type farms or establish good soil and water conservation practices, Bob Holloway, Farmers Home Administration county supervisor, pointed out this week.

His agency is authorized to insure farm real estate loans that are made from funds advanced by banks, insurance companies, or other institutions having money to invest. Since the recent change in the money market, activity by investors has greatly increased.

During the past 6 months, the national monthly volume of new insured loan business has risen from approximately \$1,250,000 to \$5,000,000 a month.

For either a direct or insured loan the farmer pays 4 1/2 percent interest. If the loan is insured, the lender or investor gets a clear 3 1/2 percent and the Government guarantees payment of both principal and interest.

The full guarantee and the money market change have put many local banks in position to contribute to a stronger local agriculture by helping farmers otherwise unable to buy or improve their farms, Mr. Holloway said.

After a 5-year period the private may sell the insured note to the Government for the amount of principal and interest due, may arrange for a later sale, or may hold until the note is fully repaid. In case of default, the Government stands ready to take the note over with no loss to the investor. The Farmers Home Administration takes care of all collection and servicing details.

The Nurse

The following is a poem written by a fourth grade boy about our school nurse, Mrs. Dickie Robinson.

By Micheal Wayne Smotherman

Who is it that helps,
When we're in trouble?
And when we're hurt,
Comes on the double.
And who is it that works
Day and night,
And tries to please us
Come what might.
And when we're sick,
And lying in bed,
Felling sorry
And thinking we're dead,
She renders her services
Day after day,
And half the time,
Without any pay,
She makes little money,
So much less a lot,
Yet she cools down your fever,
When you get hot,
And she stays with you,
From night until dawn,
And you forget her,
Once she's gone,
Yet she goes on
Day and night,
And tries to cheer you,
Come what might.

You are Cordially Invited

TO VISIT

YOUR AFFILIATED FOOD STORES

EXHIBIT BOOTH

at the **TRI-STATE FAIR**

SEPT. 22-27

AMARILLO, TEXAS

CUT RATE GROCERY

REVIVAL

FIRST BAPTIST CHURCH
GRUVER, TEXAS

September 21 - 28

Morning Service 10:00 A. M.

Prayer Service 7:30 P. M.

Evangelistic Service 8:00 P. M.

Nursery will be open



Rev. A. G. Purvis
Evangelist
PASTOR 1st BAPTIST CHURCH
Gruver, Texas



Randall Purvis
Song Leader
Devine, Texas

DEKALB

Field Day

THURSDAY SEPTEMBER 25th

10:00 A. M. — 4 Mi. South of Gruver
On Stinnett Hiway

Free Barbecue

24 TEST PLOTS

- 4 Varieties Of Sudan
- 9 Varieties Of Corn
- 11 Sorghum Varieties

T. J. Bergin, owner

Illness Has Come and Gone But Not Forgotten

The Spearman, who were more than ready to come back to show me the show, and I was out of this world. This shows what can be done with animals when they have proper training.

To see a man go in a cage with lions with a whip to control them, it looked to me like he was taking his life in his own hands. He had them trained to do all the tricks. They would do his will and command. He was not only a lion tamer, but a lion trainer.

The ponies were the cutest of them all, as they did so many clever tricks and the children were all thrilled by their performance.

The camels and llamas were well trained, and they held the crowds attention spell bound. No one will forget the show the elephants put on. In fact, I have never been to a show where I felt that I came any nearer to getting the worth of my money than I did this one. I am sure there would be a big vote of thanks for this show to return next year. I will say again, this town was most fortunate to get a show like this here. I have no way of knowing how many people there were here; I feel sure 3 or 4 thousand people attended the evening and night shows.

Please permit me to say again congratulations to the committee for bringing a show to town with as high class performance as this one was. I am forced to believe the man that never sees the humorous side of life, will never see the serious side of life. Shows are what the show people make them, clean and up-lifting; or low grading and dragging down the morals of any community.

Amen, by J. H. Nichols

Don't Name It

WHAT A WONDERFUL WORLD!—Looks like Hansford county holds the key to the championship in football—with them LYNX playing strictly conservative football and pounding the Clarendon Broncs, and Stinnett and White Deer in a tie—and Stinnett only taking Clarendon by the same margin of victory as the Lynx recorded—IT LOOKS PROMISING.

THE SIDEWALK COACHES As the Sidewalk Coaches are calling a meeting of the strategy board including Slim Cates, Slim Weaver, former Lynx coach Gray Pearson, Bill Hutton, Claude Owens, Roy Wilmet and Wade Griffin—Wade has made an application to become a member, but he has some old fashioned ideas about sportsmanship that has to be polished up a bit of he joins our bench, who are all for blood and rough tactics—and lots of big ideas about stomping the opposition to the earth.

I plan to call a high level Summit meeting of the organization just before the championship county game to be played at Spearman October 17. It's an easy matter—all we gotta do is to figure out how and irrevocable force can crash an immovable object.

Aside from the excellent football prospects and the fact that my Milwaukee Braves are all but crowned world's champions again, we are looking forward to a week of good fishing at Lake Stamford next (this) week. Know in reason that I will have mighty good luck I remained at home over Sunday to teach the Adult Men's class of the Baptist church—rather than travel to the happy fishing ground.

Here at the Reporter office we have caught up with all the commercial printing in the shop for the first time in years. Mostly we have more good help than usual, but there is a bit of slow down in demands. We usually have 6 to 12 jobs ahead in the printing department and we are ready to get in a jam again—because we need the business. We are extending a special invitation to Gruver business firms to call us collect over the phone if they need any commercial job printing done. We will jump in a car and come get the copy and deliver whereabouts of Mr. Horner's dogs, please contact either Hr. Horner or myself.

the job quickly. It helps us a good deal to pick-up this business as it enables us to keep a mighty good printer on the pay roll. We have the largest trained staff of printers we have ever had. It is showing up in our work—better set up advertisements and neater commercial job printing.

Sure am proud of my friend Karl Nielson. He is a wonderful citizen, and his generosity to the Amarillo police department is a big act of kindness. I know his collection is outstanding—and of course a lot more people will have a chance to see the collection at Amarillo than they would if Karl had established a museum at Gruver.

Attends Sorority Meeting Saturday

Mrs. Nellie Clark, Mrs. R. E. Vaughn, and Mrs. E. D. Mundy attended a meeting of Delta Kappa Gamma, a teacher's sorority Saturday.

The meeting was held in the lovely home of Mrs. Kathryn McDaniel in Borger.

Mrs. Carson's Mother Buried

Mr. and Mrs. R. A. Carson were called to Woodward Oklahoma this week, where Mrs. Carson's mother had passed away.

Mrs. Carson died Monday Sept. 15 in Woodward Oklahoma. Funeral services were held Wednesday Sept. 17th.

Mrs. Carson has visited in Spearman often. Many people knew her here.

Morse H. D. Club Meets

The Morse Home Demonstration Club met Sept. 11 in the home of Mrs. Charles Johnson. The roll call was answered with "O demonstration I have carried out this year."

After a short business meeting the program was turned over to Mrs. M. W. McCloy and Mrs. Jack Johnson who gave an interesting demonstration on "Managing The Bank Account."

Those attending were Mesdames: Mack Dortch, Allen Forbis, Melvin Kirby, Carson McCloy, Jack Johnson, Willard McCloy, M. W. McCloy, Johnny Diggs, Herman Blanton, Joe Reisinger, and the hostess Mrs. Charles Johnson. Mrs. Melvin Kirby won the Mystery Box.

The next meeting will be a party to entertain the Hansford club Sept. 25 in the home of Mrs. Jack Johnson Sr.

Margaret Shedeck had a film of the State Parks. Johnnie Lee told about Civil Defense. Both subjects enjoyed by Lyda Allen, Flossie Crooks, Marie Baggerly, Bessie Womble, Margaret Shedeck, Hazel Morton, Alice Lackey, and Mattie Davis. Our guest were Sammy Bishop, Beth Phelps, Ruth Bryan Claude Smith, Grace Lyon, Ruth Hill, Margaret Gibner, Osie Mobley, Sid Clark, and Emma Eeit.

Barbara Fain attended to the projector. The next meeting will be with Vera McClellan at 3:00 P. M., September, 22, with Bessie Womble as leader.

Hazel Morton Is Hostess To Dahlia Club

The Dahlia Flower Club met September 8th, 3:00 P. M., at the Methodist Church. Hazel Morton was hostess.

Margaret Shedeck had a film of the State Parks. Johnnie Lee told about Civil Defense. Both subjects enjoyed by Lyda Allen, Flossie Crooks, Marie Baggerly, Bessie Womble, Margaret Shedeck, Hazel Morton, Alice Lackey, and Mattie Davis. Our guest were Sammy Bishop, Beth Phelps, Ruth Bryan Claude Smith, Grace Lyon, Ruth Hill, Margaret Gibner, Osie Mobley, Sid Clark, and Emma Eeit.

Barbara Fain attended to the projector. The next meeting will be with Vera McClellan at 3:00 P. M., September, 22, with Bessie Womble as leader.

Mr. and Mrs. Joe Walker were visiting Mrs. Laura Walker in Levelland, Texas over the weekend.

Mr. and Mrs. Sherman Schilber and family visited Friday night in the Wendell Reneau home in Spearman.

Mr. and Mrs. Jodie Knudson and family were dinner guests in the Gordon Stedje home Sunday.

Mr. and Mrs. Ralph Hampton and Mr. and Mrs. Don Ellison and children of Stratford visited in the Burton Olson home Saturday evening.

FIRST GRADE NEWS

by Steve Hicks Miller, grandson of Publisher W. J. Miller

We had 2 recesses and lots to do. Some of the kids have hula hoops at school. Mrs. Clark is our teacher.



Castro County Man Reports— 100 pounds of ammonia made 51-bushel wheat

Dan J. Heard, a successful Dimmitt, Tex., farmer, says: "I put down 100 pounds per acre of Phillips 66 Agricultural Ammonia pre-plant on my irrigated wheat and made 51 bushels per acre average on 108 acres. I'm sold on the dollars-and-cents value of applying Phillips 66 ammonia to my wheat land."

Other successful Southwestern farmers use Phillips 66 ammonia to give them higher grain yields... and more profitable grazing. The 82% nitrogen in Phillips 66 Agricultural Ammonia gives young wheat a fast start, supplies plenty of lush, protein-rich forage that puts on more beef at less cost per pound.

Many of these farmers plow down Phillips 66 ammonia in the fall on maize land. They know that the 82% nitrogen helps decompose crop residue, to provide extra plant food and make the soil more productive. Remember, Phillips 66 ammonia gives you more nitrogen per dollar than any other form of fertilizer—a full 82%.



Order Your Supply Of Phillips 66 Agricultural Ammonia Today!

LEE OIL CO., SPEARMAN, TEXAS
Telephone OL 9-2861

OFF THE BLOTTER

(EDITOR'S Note) The following arrest and statistical report furnished by the Hansford County Sheriff's Department, Highway Patrol and City Fire and Police Departments covers the period from last week to Thursday noon. Events of journalistic consequence will appear in detail elsewhere in this edition.)

Sheriff Department	
Agravated Assault	1
Drunk	1
Bootlegging	1
Investigation arrest	1
Felony worthless check arrest	1
Burglary	2
Burglary cleared by arrest	1
Investigation theft	2

Police Department	
No Tickets	
No Drunks	

T. W. A. to lay off 100 and cut top salary.

Argentina hints a easing of oil restrictions.

Shipyards activities puts cash in many pockets.

Trade at home if you expect hometown trade.

Stock rises unevenly to 58 high in active trade.

Mr. and Mrs. James Stedje and family visited Sunday evening in the Warren Jeffries home.

Tourist Class Atlantic flights seen on wane.

MARKET REPORT

Wheat	1.73
Milo	1.55
Barley	.76

NEWS

County Home Demonstration Agent Texas A. & M. College Extension Service

WINDBREAK APPLICATIONS The Agriculture Agents of Hansford County have just received application blanks for windbreak plantings for 1959. Price of these trees is \$1.25 per hundred prepaid. Available in 1958 are: Austrian Pine, Ponderosa Pine, and Red Cedar. Anyone interested may contact the County Agent or Home Demonstration Agent for an application blank.

NEW HOME DEMONSTRATION MEMBERS We are happy to welcome Mrs. Bob Hall and Mrs. Kenneth Shufeldt, of Spearman, who are new members of the Medlin Home Demonstration Club. If you would like to join a Home Demonstration

Club, please contact a Home Demonstration Club member of the Agent.

CONGRATULATIONS Four Hansford County 4-H girls who were selected District I winners in Awards Programs on the basis of their 4-H Record Books were: Karen Crain in Recreation; Sandra Stump in Clothing; and Anita Holt and Francis Morris in General Achievement. A special thanks is extended to the parents and leaders of these girls who helped make these awards possible.

The four records will compete for state honors.

THANK YOU Thanks to everyone who helped make the Home Demonstration Club Rummage Sale a success. We appreciate the use of the building furnished by the V. N. Kings DATES TO REMEMBER Sept. 20 — District I Bake Show, Amarillo Sept. 23 — Home Demonstration Council, 2:00 P. M., Club Room, Spearman

Sept. 24 — 4-H Leaders' Meeting, 2:30 P. M., Club Room Spearman Sept. 27 — Rural Youth Day, Tri-State Fair, Amarillo

RECIPE FOR THE WEEK This recipe is contributed by Mrs. Ernest Butler, and she says it is one of her favorites and so easy to make. Thank you, Mrs. Butler.

Peanut Butter Cookies
1 cup shortening
1 cup peanut butter
1 cup white sugar
1 cup brown sugar
2 eggs
1 tsp. vanilla
2½ cups sifted flour
1 tsp. salt
1 Cream shortening and peanut butter. Add sugar, eggs, and vanilla. Beat well. Add sifted dry ingredients and beat. Make into about four rolls and wrap in wax paper. Chill, slice thin and bake as desired on greased cookie sheet.
Temp.: 400
Time: About 6 minutes



DEKALB NOTES

1. Newest DeKalb Hybrid, F-63, is now available in limited amounts.
2. Under irrigation F-63, in nationwide tests, has produced 300 lbs. more grain than any other DeKalb Hybrid.
3. Careful DeKalb research has established that F-63 has still stronger stalks to resist lodging, and an open head which permits the grain to ripen quickly and store safely.
4. Mail in your application forms, or call at this office and apply for allotment of seed.
5. For a limited time your applications will entitle you to 5% discount. Order now. Pay when you receive the seed. Study your acres of gold booklet.

R. L. Porter Grain and Seed Co.

HOW TO MAKE HOMEWORK

LIGHTER!

Homework is hard work for young eyes. By putting a 150-watt bulb in your child's study lamp, you'll help prevent eyestrain and fatigue... make seeing and studying easier. The lamp should be tall enough to spread light evenly over the work area and should be properly shaded to conceal the bulb from the eyes. A diffusing bowl is recommended to soften the light and prevent glare. See your dealer or our office for study lighting needs... soon!



COMMUNITY PUBLIC SERVICE LIGHT POWER

Hand Tailored Draperies

Hundreds of patterns to choose from

Draperies Hardware

Trusses and Standard traverse rods

Installations — Free Estimate

Complete Interior Decor.

WOOD-PHILLIPS LUMBER CO.

umas, Texas Phone We 5-2111

News in Hansford

Soil Conservation District

Although the Texas State Soil Conservation District law has only been in effect since 1939, 173 Soil Conservation Districts have been organized taking in 97% of the State. There are more than 187,000 landowners or operators who have detailed conservation plans for their land and are otherwise cooperating with their local Soil Conservation District. These district cooperators operate more than 96,000,000 acres of land. All this has been accomplished on a strictly voluntary basis without any form of compulsion. Some ask how and why?

Soil conservation work in Texas is carried out in a similar manner to the way we educate our young people. Texas law authorizes local people by petition and election to organize independent districts which are subdivisions of the State. Each Soil Conservation District is governed by a five man board of supervisors elected by local interests in the development of district's plan of work. The district supervisors by agreement with the Secretary of Agriculture obtain the technical services of

make the district program effective. The Board coordinates the work of the districts to effect a unified state program. The State Board and its employee assist local supervisors with any problem they may have.

A great factor in the success of a Soil Conservation District is the support it gets from local organizations and firms such as Chambers of Commerce, Service Clubs, Women's organizations and churches. During Soil Stewardship week alone there were 2,225 sermons given by ministers of local churches. Over 1/4 of a million people heard these sermons. Sermons were also carried on 21 TV stations, and 161 radio stations. Soil Stewardship week is fast becoming a tradition.

A Soil Conservation District is not an agency but is a local subdivision of State Government. What it does and how, rests except as they are limited by Texas Law.

How well the district supervisors are able to mobilize the efforts of state and federal agencies as well as individuals and local organizations and bring their resources and abilities to bear on the locally planned Soil Conservation District program determines the effectiveness of the District.

The Texas State Soil Conservation Board composed of five landowners performs the State level administrative functions to

development.

Francis Morris was one of four District winners in the Santa Fe Awards program, which is a general awards program based on all-around achievement.

Sandra Stump, a District Clothing record winner, has a fine record to show for her many Clothing achievements in that field she likes so much.

Karen Crain's favorite subject, Recreation, brought her District I honors.

Anita Holt, who has numerous and varied projects entered her record in the Achievement Awards program, and it payed off with District honors for her.

All four records will be submitted for State competition in the respective Awards programs.

To submit records for District and State competition, girls must be 14 years old by January 1 of that year. Hansford County submitted four records this year and their girls were all winners. Congratulations, Girls!

Four District Winners

"It is the 4-H record that counted" for the four Hansford County 4-H girls who were declared District 1 winners in recent competition of twenty-one counties. District 1 winners were: Frances Morris, Gruber 4-H; Sandra Stump, Lone Star 4-H; Karen Crain, Lone Star 4-H; and Anita Holt, Lone Star 4-H.

"District 1 Winner" title was well earned by these girls who have kept their 4-H records up to date for as many as 6 to 8 years. All records reflect excellent project work and gratifying personal

Steel output and orders set for 1958 peak in September.

Warm breezes are luring many to the beaches.

Swiss Opera leaves Brussels audience cold.

TEXAS PRESS Member

Successor to The Hansford Headlight, published each week in Hansford County, at Spearman, Texas.

WILL J. MILLER, Editor and Publisher
THE SPEARMAN REPORTER

Entered as second class matter Nov. 21, 1957, at Hansford and adjoining counties, One Year Out of Hansford and adjoining counties, One Year.

CLASSIFIED ADVERTISING

First insertion, 4c per word; 2c a word for every second insertion. Display Rates on Request.

NOTICE TO THE PUBLIC: Any erroneous reference or standing or any individual, firm or corporation may appear in the columns of The Spearman Report corrected when called to the attention of the manager.

Rae Pemberton Mobile Homes

FOR THE BEST DEAL ON WHEELS COME

BUY YOUR WAY!

INTERSECTION HIWAY 3 and 8

PHONE 864, GUYMON, OKLAHOMA

A. B. (Art) Gribbs

Northwestern Division Manager



NEW 6-CYLINDER FARMALL 46
Smooth, steady power to pull 4 plows... handle 6-row equipment



NEW 6-CYLINDER FARMALL 56
Mighty 5-pow powerhouse makes soft work of every tough job!

B. and C. Equipment
200 Main St. Phone 864
Spearman, Texas



Terrific Power in a Small Package!

Like a top-flight athlete, a good automobile battery must have emergency power, to get you started under difficult conditions... and it also must have staying power, so you can depend on it year after year.

Phillips 66 Tropic-Artic Batteries give you both kinds of power... and lots of it! Silver plated grids help preserve the power of your Phillips 66 Tropic-Artic Battery. You get the protection of a written guarantee.

Let your Phillips 66 Dealer take care of your present battery. He'll supply it with water, check the terminals, re-charge it if necessary. And when you need a replacement he can supply a powerful new Phillips 66 Tropic-Artic Battery... a battery you can really depend on!



FREE! NYLONS
AT IDEAL
1-Pair FREE With The Purchase of \$10.00 Or Over

Ipswich Sheer
15 Gauge - 51 Denier
Our Regular 99c
Hose -

SWIFT PREMIUM PICNICS
FULLY COOKED **39c** LB.

BACON SWIFT PREMIUM **65c** LB.

STEAK SWIFT PREMIUM ROUND **79c** LB.

ROAST SWIFT PREMIUM CHUCK **49c** LB.

BEEF FRESH GROUND **49c** LB.

Illustrated Home Library
ENCYCLOPEDIA
VOLUME 3 NOW ON SALE
Only **99c**
Volumes 1 and 2 Still Available

SUNSHINE W. HO	1-Lb. Box	33c
HERSHEY'S INSTANT	1-Lb. Can	49c
WATERMAID	24-Lb. Pkg.	35c
JUS MADE	1/2-Gal. Jug	39c
FRESH ORANGE SLICES	2-Lb. Bag	39c
IDEAL STRAWBERRY PRESERVES	15-Oz. Jar	35c
PETER PAN MAYFLOWER CUT	12-Oz. Jar	39c
GREEN BEANS	303 Can	10c
ALLEN'S SPINACH	303 Can	10c
MAYFLOWER TOMATO JUICE	40-Oz. Can	23c
GOLD MEDAL FLOUR	10 Lb. Bag	89c
STOKELY'S FINEST SLICED PEACHES	3 No. 2 1/2 Cans	87c
SUZAN SALAD DRESSING	Quart Jar	37c
STOKELY'S FINEST HONEY POOD PEAS	3 303 Cans	49c
JACK SPRAT WHOLE KERNEL CORN	2 303 Cans	29c

STARKIST CHUNK STYLE TUNA **29c**
6 1/2 OZ. CAN

MRS. TUCKER'S PURE VEGETABLE SHORTENING **3 Lb. Can 69c**

LOOK WHAT **10c** WILL BUY

U. S. No. 1 Jonathan APPLES
Large Green Bell PEPPERS
Green Slicing CUCUMBERS
Purple Topped TURNIPS
Lady Finger CARROTS

YOUR CHOICE **POUND 10c**

"Be sure to enter today!"
"THE PRICE IS RIGHT" Family Contests
NOT ONE BUT 12 SEPARATE CONTESTS

10 All Country	39c	1000	39c	1000	19c
1000	39c	1000	39c	1000	89c
1000	39c	1000	39c	1000	89c
1000	39c	1000	39c	1000	89c
1000	39c	1000	39c	1000	89c
1000	39c	1000	39c	1000	89c
1000	39c	1000	39c	1000	89c
1000	39c	1000	39c	1000	89c
1000	39c	1000	39c	1000	89c
1000	39c	1000	39c	1000	89c

IDEAL'S FRUIT FILLED AND ICED BUTTER ROLLS
Pkg. of 4 **29c**

IDEAL'S ENRICHED BREAD
2 Jumbo 1/2-Lb. Loaves **29c**

10 DELICIOUS FLAVORS
JELLO 3 Pkgs. 19c
DEI MONTE CRUSHED PINEAPPLE No. 2 Can 27c
FOLGER'S COFFEE 1-Lb. 79c
SANTA ROSA PINEAPPLE JUICE 40-Oz. Can 25c

IDEAL TASTY ICE CREAM 1/2-Gal. **49c**
your first package FREE
Pancake Mix 37c

Snow-Crop FRESH FROZEN
MIXED VEGETABLES 10-Oz. Pkgs. **5c**
Chopped Broccoli
Squash
Green Beans
Blockeye Peas

SPRING KIST FRESH FROZEN
PEAS CORN or MIXED VEGETABLES Large 2 1/2-Lb. Bag **49c**

Pur's 'n Boots CAT FOOD 7c
HEY KIDS! GET YOUR Friskies SATELLITE 15c
New toothpaste with HEXACHLOROPHENE destroys mouth odor and decay bacteria 31c 65c

4 Fishermen H and G Whiting FISH 1 1/2-Lb. Pkg. **27c**

Frozen Rite ROLLS Parker House or Clover Leaf 2 Doz. Pkg. **29c**

SARA LEE FROZEN COFFEE CAKES Each **79c**
SIMPLE SIMON CHOCOLATE OR LEMON PIES 1/2 Size **69c**

400 COUNT WHITE OF COLORED KLEENEX Box 25c
BOSS WOLLOPER CANVAS GLOVES 3 pairs for \$1.00
ROYAL CASTLE \$1.00 SIZE SHAMPOO only 43c
Silver Bell Oleo 2 lbs. 29c

WE GIVE
Gunn Bros. Stamps
THE MOST POPULAR THRIFT STAMP IN THE PANHANDLE.
DOUBLE STAMPS EVERY WED. ON \$2.50 ORDERS OR OVER

REGULAR OR KING SIZE COCA-COLA PLUS DEPOSIT 6 bottle carton 29c
CAMPFIRE VIENNA SAUSAGE can 10c
IDEAL'S BROWN and SERVE ROLLS 2 large pkgs. 29c
YOU CAN'T BUY BETTER PREMIUM CRACKERS pound box 23c

Advertisement for various businesses including Auto Mart, State Bank, Drug, Furniture, Hardware, Super Service, Motor Company, Humble Service, Sales Company, Disc Service, Lumber Co., Beauty Shop, Corner Drug, McClellan and Sons, Hackley, D. O., Implement Co., and Grocery.

RESS
Headlight, published at Spearman Texas
MAN REPORTER
atter Nov 21, 1958
der the act of
es, One Year
outies, One Year
ADVERTISING
a word for every
play Rates on
erroneous rates
dividual, firm or
The Spearman
tion of the

ADVERTISEMENT SPONSORED BY

Spearman Auto Mart

"Buy, Sell and Trade"

State Bank

Spearman Drug

Small Store

Handle Furniture Mart.

Furnishing Complete

Spearman Hardware

and Mrs. John Bishop

Auto Store

P. Murphy

Dry Goods

and Mrs. Marvin Chambers

Spearman Super Service

Sparky

Keeberger, M. D.

Implement Company

and M. Dealer

H. Motor Company

Agency

and G. Humble Service

Expert Repair Service

Ross Texaco Service Station

Texas Products

Boxwell Bros. Funeral Home

Flower Shop — Spearman

Spearman Equity Exchange

J. Copeland

Consumers Sales Company

North Hill

Orange Disc Service Station

Good Golf Products

White House Lumber Co.

at Station

Deana May's Beauty Shop

Cosmetologist — Deana May Douglas

Gordon's Corner Drug

Gordon Parrish

R. L. McClellan and Sons

Car Dealers

D. E. Hackley, D. O.

Hansford Implement Company

Gene Cudd, Manager

General Grocery

Gene Cudd, Manager

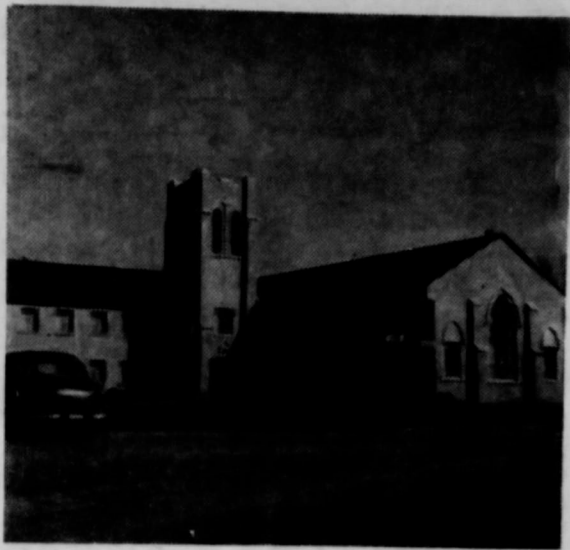

First Christian Church



Apostolic Faith Church



First Methodist Church

COUNTY CHURCH DIRECTORY

FIRST BAPTIST CHURCH — GRUVER Rev. E. G. Purvis, Pastor		
Sunday School		9:45 a. m.
Preaching Service		11:00 a. m.
Training Union		7:00 p. m.
Preaching Service		8:00 p. m.
Wednesday Prayer Service		8:00 p. m.
UNION CHURCH — SPEARMAN Rev. Calvin Springer, Pastor		
Sunday School		10:00 a. m.
Morning Worship		11:00 a. m.
Bible Classes, Sunday		6:45 p. m.
Evening Worship		7:30 p. m.
Wednesday Bible Study		7:30 p. m.
FIRST CHRISTIAN CHURCH — SPEARMAN Rev. J. Donald Cox, Pastor		
Sunday School		9:45 a. m.
Morning Worship		11:00 a. m.
Youth Meetings		6:00 p. m.
Evening Worship		7:30 p. m.
Wednesday: Choir Practice		7:30 p. m.
MORSE METHODIST CHURCH — MORSE		
Sunday School		10:00 a. m.
Morning Services		11:00 a. m.
M. Y. F.		6:30 p. m.
Evening Worship		7:30 p. m.
ASSEMBLY OF GOD — SPEARMAN Rev. E. W. Way		
Sunday School		10:00 a. m.
Morning Worship		11:00 a. m.
Evening Worship		8:00 p. m.
Mid Week Services, Wednesday		8:00 p. m.
FIRST CHRISTIAN CHURCH — GRUVER Rev. Weston, Pastor		
Sunday School		9:45 a. m.
Morning Worship		11:00 a. m.
Evening Worship		7:00 p. m.
1st Weds. Monthly Fellowship		7:30 p. m.
FIRST METHODIST CHURCH — SPEARMAN Bro. J. Waid Griffin, Minister		
Church School		9:45 a. m.
Morning Worship		11:00 a. m.
Methodist Youth Fellowship		6:30 p. m.
Evening Worship		7:30 p. m.
Womens Society of Christian Service, Wednesday		3:00 p. m.
Mid Week Services Wed.		7:00 p. m.
Choir Rehearsal		7:30 p. m.
CHURCH OF CHRIST — SPEARMAN David E. Parker, Preacher		
Bible Class		10:00 a. m.
Communion		11:00 a. m.
Preaching		11:15 a. m.
Worship		7:00 p. m.
Monday: Mens Training Class		7:30 p. m.
Wednesday, Ladies Bible Class		9:30 a. m.
Wednesday, Midweek Bible Classes		8:00 p. m.
MORSE BAPTIST CHURCH — MORSE Rev. Herbert Hughes, Supply Pastor		
Sunday School		9:45 a. m.
Worship		11:00 a. m.
Training Union		7:30 p. m.
Worship		8:00 a. m.
Mid Week Service Wednesday		7:00 p. m.
CHURCH OF CHRIST North of City Park Gruver, Texas R. Elmer Adcock, Evangelist		
Lords Days:		
Bible Study		10:00 a. m.
Worship		10:50 a. m.
Worship		7:00 p. m.
Week Days:		
Bible Study, Wednesday		8:00 p. m.
Ladies Classes, Thursdays		
Senior Ladies		2:15 p. m.
(Small Children Cared For)		
Junior Ladies		3:00 p. m.
GRUVER METHODIST CHURCH — GRUVER Rev. Patterson		
Sunday School		9:45 a. m.
Morning Services		11:00 a. m.
Methodist Youth Fellowship		6:45 p. m.
Evening Services		7:30 p. m.
Wednesday Prayer Service		7:30 p. m.
Wednesday Choir Practice		8:30 p. m.
Thursday W. S. C. S.		2:30 p. m.
Wesley Circle, Thursday		10:00 a. m.
SACRED HEART CATHOLIC CHURCH — SPEARMAN Father M. J. Mathiosen, Pastor MASSES		
Sundays		10:00 a. m.
Weekdays (Mon. Tues. Fri. Sat.)		7:00 a. m.
First Friday of Month		8:00 a. m.
Holy Days of Obligation		8:00 a. m.
FIRST BAPTIST CHURCH — SPEARMAN Bro. O. L. Bryant, Pastor		
Sunday School		9:45 a. m.
Morning Worship		10:55 a. m.
Training Union		6:30 p. m.
Evening Worship		7:30 p. m.
Wednesday Mid-Week Prayer Hour		6:00 p. m.
Wednesday Choir Rehearsal		8:45 p. m.
Officers, Teachers Inter. GA & RA		7:00 p. m.
OSLO LUTHERAN CHURCH — OSLO Rev. Robert L. Cordes		
Sunday Worship		11:00 a. m.
Ladies Aid every last Thursday afternoon of each month		
Luther League on Sunday evening every three weeks.		
APOSTOLIC FAITH CHURCH — SPEARMAN Mrs. E. A. Greever, Pastor		
Sunday School		10:00 a. m.
Preaching Service		11:00 a. m.
Sunday Evening Service		7:30 p. m.
Thurs. Fast and Prayer Service	9:00 a. m. to	3:00 p. m.
Thursday Evening Prayer Meeting		7:30 p. m.

Revival AT Apostolic Church

Begins At 7:30 Each Evening

Evangelist C. O. Bard, of Joplin, Missouri, and his helper, are now conducting a revival at the Apostolic Church. Evangelist Bard began the revival Tuesday evening, Mrs. E. A. Greever, pastor of the Apostolic Faith Church, urges everyone to attend this revival, and hear Evangelist Bard.

The Apostolic Faith Church is the newest church in Spearman, and is located in the new addition, in the South part of Spearman. This was formerly the Spearman Country Church.

ATTEND THE CHURCH OF YOUR CHOICE THIS SUNDAY AND EVERY SUNDAY

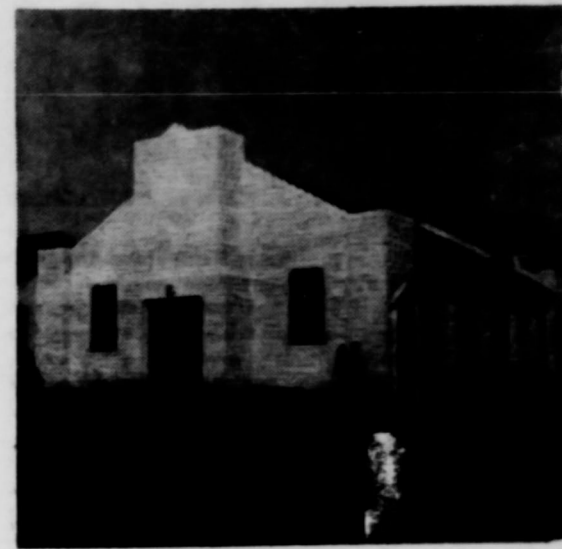

Assembly of God Church



Church of Christ

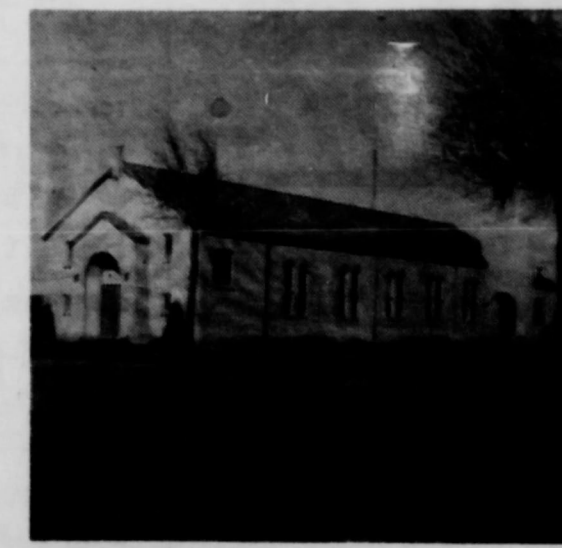

Sacred Heart Catholic Church

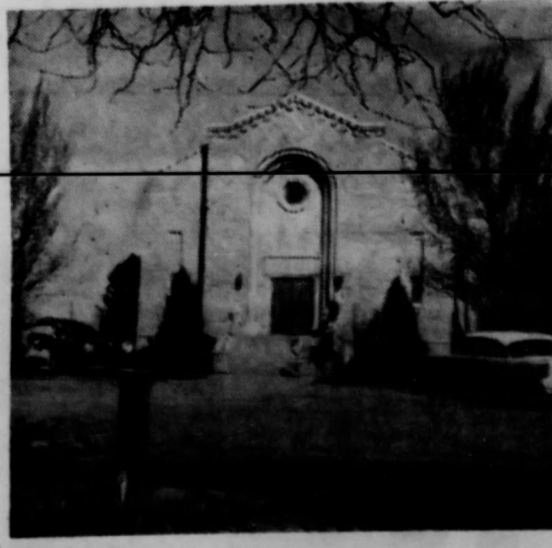

First Baptist Church

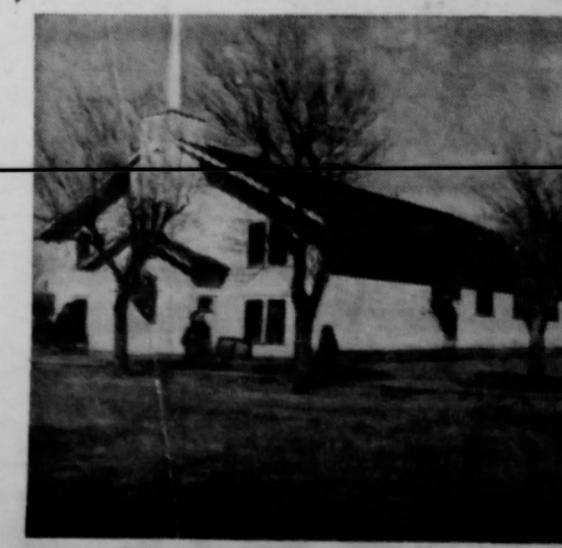

Union Church

BIG EATERS SAVE in a BIG WAY HERE!



DOUBLE ROUND UP STAMPS
SPEARMAN'S MOST VALUABLE STAMPS

FRIDAY AND SATURDAY SPECIALS

Got a hungry army to feed three times a day? Then CUT RATE GROCERY is the place to buy all your food needs because we have a storeful of budgetbeaters for big eaters. Here, fine quality foods are always low priced—every one of them... every day! You don't have to cut your shopping list to cut the cost. Our Store-wide prices just naturally give you a big cartful of your favorite foods for less money. Compare—then COME PARE your food bills at CUT RATE GROCERY.

- AUSTEX WITH BEANS—TALL CAN
CHILI 3 for **\$1.00**
- DIXIE BELLE SALTINE
CRACKERS lb. **19¢**
- MARYLAND CLUB
COFFEE lb. **79¢**
- SHURFRESH OVENREADY
BISCUITS 4 for **29¢**
- TEXAS—SELECT 12 OZ. SHELLS
PECANS **89¢** IMPERIAL POWDERED OR BROWN
SUGAR 2 for **25¢**
- HERSHEYS 5c BARS
CANDY 6 for **23¢**



LARGE—GOLDEN—RIPE
BANANAS lb. **10¢**

- FRESH—HOME—GROWN
OKRA lb. **17¢**
- No. 1 — COLORADO — RED
POTATOES 10 lb. bag **25¢**
- BANQUET FROZEN BEEF—CHICKEN—TURKEY
POT PIES 5 for **\$1.00**
- LIBBYS FROZEN
SPINACH 2 for **35¢**
- WELCH FROZEN 6 OZ.
GRAPE JUICE **19¢**



CHOICE BEEF
SIRLOIN STEAK lb. **89¢**



- SHURFINE TALL CAN
APPLE SAUCE 2 for **29¢**
- SHURFINE RSP — 303 CAN
CHERRIES 2 for **49¢**
- SHURFINE BARTIETT HALVES — 303 CAN
PEARS **25¢**
- HUNTS TALL CAN TOMATO
JUICE 10 for **\$1.00**
- WELCH GRAPE DRINK — QUART
WELCHADE **29¢**
- DELMONTE CREAM GOLDEN
CORN 2 tall cans **33¢**
- SHURFINE No. 2 1/2 CAN
PUMPKIN **19¢**
- LIBBYS 12 OZ. CAN
LUNCHEON MEAT **43¢**
- TIDE** Giant Size 79¢ Regular Size 35¢
- CHEER** Giant Size 79¢ Regular Size 35¢
- Oxydol** king size **\$1.10**
- PINK CAMAY** 3 Regular Bars 29¢ 2 Bath Bars 29¢
- DASH** Regular Size 39¢ Jumbo Size **\$2.29**
- ZEST** 2 Reg. Bars 29¢ 2 Bath Bars 39¢

- TOP—O—TEXAS HICKORY SMOKED
BACON 2 lb. pkg. **\$1.29**
- SUREFRESH
CHEESE SPREAD 2 lb. loaf **59¢**
- SUREFRESH, AMERICAN OR PIMENTO
EACH SLICE IS INDIVIDUALLY WRAPPED
CHEESE 6 oz. pkg. **25¢**

FRESH FRYERS & HENS

"BEAT-EM LYNX"

ATTEND SPEARMAN'S NEXT FOOTBALL GAME FRIDAY SEPTEMBER 19th AT WHITE DEER MORNING FOR BROADCAST! TUNE IN KEVE SATURDAY

FRIENDLIEST STORE IN THE PANHANDLE
CUT-RATE GROCERY MARKET SPEARMAN TEXAS
FAMOUS FOR SERVICE
WE GIVE VALUABLE ROUND-UP STAMPS

Campbell's VEGETABLE Soup
Have YOU had your soup today?
13¢

KRAFT Cheeze Whiz
SPREAD IT! for sandwiches
HEAT IT! for cheddar
SPOON IT! for hot sauce
8 oz. **29¢**

BETTY CROCKER Cake Mix
SPICE WHITE YELLOW
PKG. **29¢**

Bushed? Beat? Need Ionizing?
Have sparkling
Seven-Up
29¢
PLUS DEPOSIT

Lady Borden
Vanilla Chocolate Fudge
Ice Cream
2 for **49¢**
Extra good because it's made with extra cream

Lynx
Sept. 19 With Adams scoring 14... Deer Bucks... quarter to crush... 56-0. Probably... football crowds... history, watched

four extra pts. quarter, ran 15 yds. a touchdown in... and dashed... final score in the... Monday. M... was a r... boots. The... found in p... when he w... where he l... well serv... mer years... Brillhart... the accus... loitering a... up. Mr... Cooke wen... and found... ing and l... notified v... was appreh... Mercury ca... in his poss

THE LETTER

The following... report fur... Hansford County... Highway... Fire and Police... covers the period... Thursday noon... consequence... install elsewhere in

Department	3	Date	M
	16		8
	17		7
	18		7
	19		8
Department	1		21
Investigation	1		22
TOTAL			7

Notice
Martin makes the... (Thursday) at 7:00... he held in the... for the purpose... Extension course... or Counseling... from West... will be present... may be taken for... non-credit... open to the pub... interested should... up.

Mrs. Kelly Deakin Dies
Sept. 19
Mrs. Emma Ruth... Texas County... conducted at 3:30... from First Baptist... the Rev. M. J. Lee... assisted by the... field, former pastor... Elmhurst Ceme... under the direction... eral Home of Guy...

She died Thursday... home of a daugh... Kelly, in Farns... born November 27... Mekeoka, Tenn... the late John R... at Margaret Tex... moved to Texas Co... mesteaded 8 miles... mon.

on the homestead... years ago when she... worth. She was a... the First Baptist... ymon.

Ms. Kelly, she is sur... her daughter, Miss... two sons, Howard... and a stepdaughter... son, all of Guymon.

Close is in an... hospital. She underwent... day of this week.

What Here
Martin, son of Mr. and Mrs. William Martin of this... visiting his parents... works in a large Air... in Bell California.

George and children... Oklahoma has also... her parents while... home.

Martin is the City Police... and enjoying visiting with... within on his vacation... Martin and his family... the week for which... where they will visit Mr... George and family for... days.

Harris Of
Attending... Seminary
Harris, son of Mr. and Mrs. Gruber, Texas is... the 313 students enrolled... Gate Baptist Theological... Berkeley, California for... term of 1958-59 ses... the largest theological... on the West Coast, the... opened its fifteenth ses... September 2, and its sev... under the leadership of... rold K. Graves, president... three students are attend... the seminary for the first... students attending this sem... offered 63 courses and a... of graduate seminars... students from 31 states, the Dis... of Columbia, Hawaii, and... foreign countries have... ated at the school.

T. H. Char... Burgh

Theodor... youth of... jail in li... charged w... James Brill... Monday. M... was a r... boots. The... found in p... when he w... where he l... well serv... mer years... Brillhart... the accus... loitering a... up. Mr... Cooke wen... and found... ing and l... notified v... was appreh... Mercury ca... in his poss

THE LETTER

The following... report fur... Hansford County... Highway... Fire and Police... covers the period... Thursday noon... consequence... install elsewhere in

Department	3	Date	M
	16		8
	17		7
	18		7
	19		8
Department	1		21
Investigation	1		22
TOTAL			7

Notice
Martin makes the... (Thursday) at 7:00... he held in the... for the purpose... Extension course... or Counseling... from West... will be present... may be taken for... non-credit... open to the pub... interested should... up.

Mrs. Kelly Deakin Dies
Sept. 19
Mrs. Emma Ruth... Texas County... conducted at 3:30... from First Baptist... the Rev. M. J. Lee... assisted by the... field, former pastor... Elmhurst Ceme... under the direction... eral Home of Guy...

She died Thursday... home of a daugh... Kelly, in Farns... born November 27... Mekeoka, Tenn... the late John R... at Margaret Tex... moved to Texas Co... mesteaded 8 miles... mon.

on the homestead... years ago when she... worth. She was a... the First Baptist... ymon.

Ms. Kelly, she is sur... her daughter, Miss... two sons, Howard... and a stepdaughter... son, all of Guymon.

Close is in an... hospital. She underwent... day of this week.

What Here
Martin, son of Mr. and Mrs. William Martin of this... visiting his parents... works in a large Air... in Bell California.

George and children... Oklahoma has also... her parents while... home.

Martin is the City Police... and enjoying visiting with... within on his vacation... Martin and his family... the week for which... where they will visit Mr... George and family for... days.

Harris Of
Attending... Seminary
Harris, son of Mr. and Mrs. Gruber, Texas is... the 313 students enrolled... Gate Baptist Theological... Berkeley, California for... term of 1958-59 ses... the largest theological... on the West Coast, the... opened its fifteenth ses... September 2, and its sev... under the leadership of... rold K. Graves, president... three students are attend... the seminary for the first... students attending this sem... offered 63 courses and a... of graduate seminars... students from 31 states, the Dis... of Columbia, Hawaii, and... foreign countries have... ated at the school.

A batte... from out-o... topics as... cattle, ed... tranquili... production... cations o... factors. Other... t... perform... of feed a... The Ann... ed by Te... turers' A... is one of... ings for... their repr... Some 300