

ANTHONY ELECTRIC AND ENGINEERING COMPANY

Oil Field Electrification and Maintenance
General Electric Sales and Service

— Industrial — Commercial — Residential
Phones 659-2441 Res: 659-2815
PLAINS SHOPPING CENTER SPEARMAN, TEXAS

B. M. A. INSURANCE

E. K. Snider
Canyon, Texas
Life, Hospital A-H Junior Accident

Hansford Lodge 1040

A. F. & A. M.
Regular Communication 2nd and 4th Monday of each Month

For Your INSURANCE NEEDS

See Your FARM BUREAU AGENTS
Tommy Gooch
Phone 659-3131
Spearmán, Texas

Boxwell Bros.

Funeral Home and Flower Shop
Day-Night Phone 659-2212
Spearmán, Texas

Everett E. Greene Agency

— Real Estate — Loans — Insurance
Phone 659-2587—Box 148
Spearmán, Texas

Animal Hospital AND CLINIC

Southwest of Spearmán
Phone 659-2100
8:30 a.m. to 5:00 p.m.
EXCEPT SATURDAY
H. B. RINKER, D. V. M.

CUMMINGS

Refrigeration And Air Conditioning
Phone 659-2721
Phone 659-2441
Gordon Cummings

WANTED

Real Estate Listings
Emmett Sanders
Real Estate Broker
Phone 659-2516 Nights phone 2601

CLASSIFIED ADV. RATES
EFFECTIVE MAY 1, 1964.
Classified ads 4 cents per word or each insertion with Minimum charge of .60 cents. Minimum of 75c for classified ads that are charged. Blind ads, double rates.

SERVICES

FREE REMOVAL OF DEAD STOCK
AMARILLO RENDERING CO.
Call 659-2194 in Spearmán
DI 9-8211 in Amarillo Collect
No. 21-Rtn-c

Dr. F. J. Daily

DENTIST
No. 16 S. W. Court St.
Phone 659-2622
Spearmán, Texas

Neal's DIRT CONTRACTING

— Back-hoe Service — Dozer Work — Dirt Hauling
Orville Neal
Phone 659-2909
SPEARMAN, TEXAS

FOR SALE

FOR SALE: Tracts for sale, joining Spearmán, with water, electricity, etc. Cecil Crawford, Box 96. No. 36 RTNC

FOR RENT

FOR RENT: Furnished apartment, 606 S. Bernice, telephone 659-2652 No. 2 BTN

WANTED

WANTED: Experienced man to care for my Lawn & Yard this summer starting now. Hourly or Monthly contract basis. Own equipment desirable. Call or contact Dr. Kleeberger, 659-2904 905 So. Barkley Street Spearmán, Texas. 16-2tc

WANTED

Clean Cotton seed Hull bags, top price, \$7.00 a hundred, \$80.00 a thousand. Bus Sims, 705 Gilmer Dr., Phone 659-2345. 12-RTN

HOUSEWIVES AND MOTHERS

Wanted 25 housewives and mothers for lucrative part time work available in prestige business \$500 guarantee for six weeks employment, no usual can-acting, no traveling. Our nationally known organization is number one in its field. If you have a pleasing personality and best references available, write fully to Mr. Bill Guido, Box 10134, Amarillo, Texas. State age, education, experience and phone number. 13-RTT

CARD OF THANKS

We would like to express our appreciation for the library gifts, cards, and other expressions of sympathy following the death of my brother
Marvin Jones & family

CARD OF THANKS

I would like to express my sincere thanks for your prayers, visits, flowers, cards, and food during my illness. May God bless you.
Mrs. Pete Fisher

THE SPEARMAN REPORTER, Hansford County, Tex.
THURSDAY, MARCH 16, 1967 -- HOME OF THE LYNNETTES



THE SPEARMAN REPORTER
P. O. Box 458, 213 Main St. Spearmán, Tex. 79081
Will J. Miller, Editor & Publisher
Successor to the Hansford Headlight, Published Thursday of each week in Spearmán, Texas 79081

Second Class Postage Paid at Spearmán, Texas 79081
Please send change of address to Box 458, Spearmán, Texas 79081

Subscription Rates

In Hansford and adjoining counties, One Year \$3.50
Out of Hansford and adjoining counties, One Year \$4.00

CLASSIFIED ADVERTISING

Classified Advertising Rates, 4 cents a word.
Minimum charge on all classifieds paid in cash 60c
Minimum charge on all charged classifieds 75c
Display rates ON REQUEST

NOTICE TO THE PUBLIC:

Any erroneous reflection upon the reputation or standing of any individual, firm or corporation that may appear in the columns of THE SPEARMAN REPORTER will be corrected when called to the attention of the management.

Sealed proposals for constructing

160-416 miles of Seal Coat From SH 273 to US 60, Fr: Grooms to FM293, Fr: Armstrong C/L to 6 Mi. S. of White Deer, Fr: Goodnight to Carson C/L, Fr: FM 284 to 6 Mi. West, Fr: FM 2250 to FM 284, Fr: 8.2 Mi. N. Sinnamon to Hansford C/L, Fr: Hutchinson C/L to Spearmán, Fr: SH 282 to Oklahoma Line, Fr: FM 760 to Ochiltree C/L, Fr: SH 70 to Hansford C/L, Fr: US 83 to 8.6 Mi. E., Fr: Laketon to Roberts C/L, Fr: Gray C/L to Miami, Fr: FM 282 to 6.7 Mi. Northley, Fr: FM 282 to 4 Mi. Northley, Fr: Gray C/L to SH 70, Fr: 5.5 Mi. N. SH 132 to Roberts C/L and Fr: FM 282 to Jet US60.

B&PW Purchase Second Isolet

Business and Professional Women met March 9 at Grunewald's restaurant. President Leona King opened the meeting and prayer was given by Mae Floyd. Roll call followed. President called for committee reports and Mary Tanner gave a report on a way to make money. Discussion was held on the pancake supper which will be held at a later date.

Dinnerware

COMPLETE YOUR SET TODAY... SAVE NOW ON IDEAL'S LOW DISCOUNT PRICES ON ALL MATCHING COMPLETE PIECES!

Rubinoff and His Violin Signed For Concert Here

Spearmán residents were assured today of a musical highlight on March 30, when RUBINOFF AND HIS VIOLIN, internationally famed popular concert artist, appears at High School Auditorium, here under sponsorship of the Spearmán Lions Club, it was announced by Jack Oakes, president.

RUBINOFF AND HIS VIOLIN

a long favorite American combination, is wellknown to millions both from his current concert appearances... nationwide radio broadcasts with Eddie Cantor, television guestings, and his motion picture engagements. This tour is heralded as a concert "in tune with the times".

ENCYCLOPEDIA of DICTIONARIES

14 complete dictionaries in one
200,000 entries for school, home, office
Indexed:

1. Webster's Dictionary
2. French-English & English-French
3. Spanish-English & English-Spanish
4. Crossword Puzzle
5. Book of familiar quotations
6. Bible dictionary
7. Music Dictionary
8. New Rhyming Dictionary
9. Webster's Synonyms, Antonyms & Homonyms
10. Legal Dictionary
11. Medical Dictionary
12. Dictionary of Scientific terms
13. Outline of US History
14. Atlas & Gazetteer

MAKES AN IDEAL GIFT FOR ONLY

\$4.95

GET YOURS TODAY AT:
SPEARMAN REPORTER OFFICE
SPEARMAN

ST. PATRICK'S DAY LUCKY 7 SALE

Lucky Buys For Your Busy Budget at Ideal!

<h3 style="text-align: center;">IDEAL FOOD STORES</h3> <p style="text-align: center;">THERE'S A STORE FULL OF HAPPY-GO-LUCKY VALUES AT YOUR FRIENDLY IDEAL!</p> <p style="text-align: center;">Price Effective thru Sat. March 18, 1967. Limit Rights Reserved.</p> <p style="text-align: center;">THRIFTY ST. PATRICK'S DAY TREAT... ALL FLAVORS... IDEAL</p> <p>ICE MILK 1/2-Gal Carton 43c</p> <p>Beef Enchiladas 77c</p> <p>Half & Half Pint Ctn. 29c</p> <p>CREAM CHEESE PHILADELPHIA BRAND 8-Oz. Ctn. 37c</p> <p>PRELL SHAMPOO 11-Oz. Btl. 93c</p> <p>BEAUTY LOTION 6-Oz. Btl. 53c</p> <p style="text-align: center;">DINNERWARE</p> <p style="text-align: center;">COMPLETE YOUR SET TODAY... SAVE NOW ON IDEAL'S LOW DISCOUNT PRICES ON ALL MATCHING COMPLETE PIECES!</p> <p style="text-align: center;">Special This Week...</p> <p>TOWN 'N' CEREAL BOWL 19c</p>	<p style="text-align: center;">MEDIUM GRADE A EGGS Doz. 37c</p> <p style="text-align: center;">MEADOWDALE FRUIT COCKTAIL No. 2 1/2 Can 27c</p> <p style="text-align: center;">ALL BRANDS, BEET OR CANE SUGAR 5-Lb. Bag 47c</p> <p style="text-align: center;">WAGNER'S ASSORTED FRUIT DRINKS FIVE FLAVORS QUART 27c</p> <p style="text-align: center;">CRACKER BARREL CHEESE 10-Oz. Stick 57c</p> <p style="text-align: center;">FACIAL TISSUES Scotties White Or Colors 200 Double Sheets 27c</p> <p style="text-align: center;">ENCHILADA DINNERS 12-Oz. Pkg. 47c</p> <p style="text-align: center;">PATIO BEEF TACOS Quick Frozen of 6 47c</p> <p style="text-align: center;">PILLSBURY OR BALLARD BISCUITS 3 8-Oz. Cans 27c</p> <p style="text-align: center;">CHICKEN OF THE SEA CHUNK TUNA 3 6 1/2-Oz. Cans 97c</p> <p style="text-align: center;">FOOD CLUB DELUXE MARGARINE 2 1-Lb. Ctns. 47c</p> <p style="text-align: center;">PILLSBURY COOKIES 18-Oz. Sugar or 16 1/2-Oz. Choc. Chip Roll 47c</p> <p style="text-align: center;">St. Patrick's Day Special...</p> <p style="text-align: center;">CORNED BEEF 89c/lb.</p> <p style="text-align: center;">FRESH CABBAGE 7c/lb.</p> <p style="text-align: center;">GRAPEFRUIT 5 29c</p> <p style="text-align: center;">Tomatoes 19c</p> <p style="text-align: center;">SWEET TOOTH SPECIALS</p> <p style="text-align: center;">NABISCO Vanilla Wafers 17-Oz. Pkg. 39c</p> <p style="text-align: center;">KRAFT OIL 69c</p> <p style="text-align: center;">Purina Dog Chow 25-Lb. Bag \$1.49</p> <p style="text-align: center;">Liquid Aerowax 46-Oz. Can \$1.49</p> <p style="text-align: center;">Scott Tissue 4-Roll Pack 39c</p> <p style="text-align: center;">Waldorf Tissue 4-Roll Pack 39c</p> <p style="text-align: center;">Miracle White Liquid Cleaner 4-Qt. 79c</p>
--	--

Oven-Fresh... From Ideal to You!

Dutch Bread 1-Lb. 23c	Cake 1-Lb. 35c
Caraway Rye 1-Lb. 23c	Cake Donuts 1-Pkg. 29c

RUBINOFF *and his* VIOLIN

THURSDAY, MAR. 30, - 8:15

SPEARMAN H. S. AUDITORIUM

SPEARMAN, TEXAS

Adult Admission: 2.00 Donation

Sponsor: Spearman Lions Club



Student Admission: 1.00 Donation

Benefit: Community Service

~~~~~  
~~~~~  
This advertisement sponsored by:

Carl M. Archer

Gibson's Discount Center - Perryton

Ideal Grocery Store

Berry's Cleaners

White House Lumber Company

North Plains Truch and Implement Co.

Boxwell Brothers

White's Auto Store

R. L. McClellan and sons, Inc.

The Spearman Reporter

Community Public Service



CONGRATULATIONS

TO THE Hansford County 4-H And F F A For The Fine Showing In The Livestock Show



4-H

First National Bank

Member of F.D.I.C.

PERRYTON, TEXAS

**L
Y
N
X**

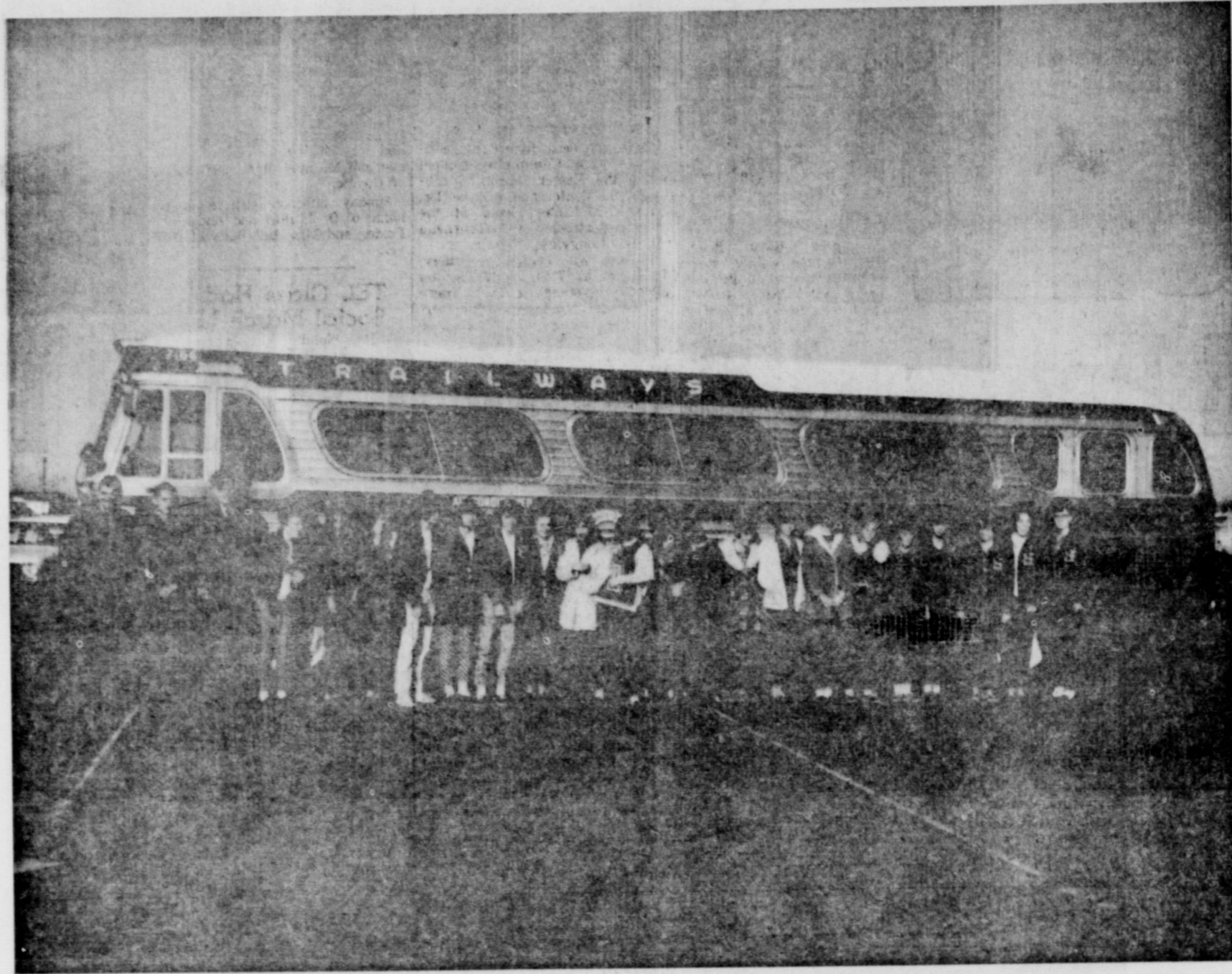

**1
A
A**

CONGRATULATIONS

State Runner-Up

Spearman Lynxettes

This Advertisement Sponsored By:

NORTH PLAINS TRUCK and IMPLT., INC.	Chambers Dry Goods	D. E. Hackley, D. O.
H. and H. Water Well Service	Western Auto Store	Cummings Refrigeration
Thompson Flying Service	The Spearman Reporter	Cates Grocery and Market
Texhoma Livestock Auction	Boxwell Bros.	Cates Men and Boys Store

Gruver Is Host To Annual Junior Livestock Show, Sale!

was host to the annual Livestock Show and sale of this week. The Grand Champion calf was exhibited by Howter, Spearman FFA. The Reserve champion calf was purchased at 1.00 per lb. and H. Water Service of Spearman. The calf weighed 810 lbs. The Reserve champion calf was shown by Dee Green, Gruver FFA, sold for \$1.15 per lb., weighed 818, and was purchased by Palo Duro Grain. First lightweight calf was shown by Thoreson, weighed 730 lbs.,

THANK YOU
 WE WOULD LIKE TO THANK ALL THE PEOPLE OF HANSFORD COUNTY WHO HELPED FIGHT THE GRASS FIRE ON OUR PROPERTY SATURDAY.

- Gwenfred Lackey
- Joel Lackey
- T. J. Bergin
- Gene Reynolds
- Tom Jones
- Gene Woods
- Clarence Winder

For Your Fertilizer Needs

Western Ammonia Corporation



Phone 659-2642 Spearman

purchased at \$1.70 per lb., and weighed 730 lbs. Purchased by Hack-Ford Cattle Co.
 First Heavyweight steer, shown by Phil Sanders, Spearman FFA, sold to First State Bank, at 90¢ per lb., weight 964 lbs.
 First other breeds shown by Archie Smith, Spearman FFA, sold at 55¢ to Ideal Food Stores, weight, 890 lbs., at 55¢ lb.

In the Barrow Show, Monty Lusby, Spearman FFA, won the Grand Champion, selling his barrow at 1.50 per lb. to B. and B. Grain Co., weight, 186 lbs.
 Reserve Champion Barrow, shown by Glenn Blodgett, Spearman FFA, weight 205 lbs., at 70¢ lb., purchased by Hansford Improvement Co.
 Grand Champion lamb, was shown by Jay Schroeder, Spearman FFA, sold at \$1.50 per lb., purchased by Gruver State Bank, weight, 110 lbs.
 Reserve Grand champion lamb, by Donald Mac, Spearman FFA, sold at \$1.10 per lb., weight 110 lbs., purchased by Cut Rate Grocery.
 The calf sale totaled 34,425.60, and was one of the best sales ever held in the state.

MISSIONARY SHOWING FILMS OF MEXICO
 Rev. Henry Pletcher of Pampa, who began a revival at Union Church Monday night, announced he would show special color films of Mexico at the Thursday and Friday night services.
 Rev. Pletcher has spent the past fifteen years as a Missionary in Mexico.
 A week-end service has been planned for Sunday afternoon and the revival will close with the 7:30 Sunday evening service.
 Pastor George Bollinger extends a cordial invitation to the public to attend the remaining services of the revival.

HOSPITAL NEWS



Patients now in hospital:
 M. E. Burney, Bernard Barnes, Kimberly Dillard, Billy Weant, John Ewing, Ray Robertson, Phyllis Cook, Diane Maxwell and son, Gus McLain, Mae Bailey, Peggy Carroll, Lois Keyser, J. W. Chesser, Hattie Stotts, Verna Barkley, Dorothy LaFever, Mary Cone, Kate Gray, Reba Hunter, Buck Maupin, Joyce Hart, Lee Jenkins, and Garrett Allen.

Dismissals:
 Jesse Campsey, Glenn Reed, Coby West, Carlton Collier, Rev. J. B. Hardy transferred to Pioneer Manor, Carlos Ortiz, Denver Arnold, Gumesinda Reyes, Becky Alexander, Pat Waugh, Dortha Parks, Jane Owenby, K. L. West, Lucy Mitts, Imogene Williams, Flosy Boyd, Terra Younger, Frank Boyes, Opal Jones, Nellie Clark, Frankie Grange, W. C. Mayhew, Raul Escamilla, Tracey Bulls, Ned Davis, Stanley TeBeest, and "Tommy" Clement.
New Babies:
 Sue, 4½ and Mrs. James Maxwell are the parents of a baby boy, born March 14, 1967 at 7:20 a.m., weighing 7 lbs. 3 ozs. The new baby was named Martin Reese.

Bridal Shower Courtesy For Peggy Devers

Miss Peggy Devers, bride-elect of Kenneth Redwine, was honored with a bridal shower Tuesday evening at 7 p. m. in the hospitality room at the First State Bank.
 The bride-to-be was presented a corsage of white daisy pom-pom centered with a miniature bride.
 Her mother, Mrs. Ray Devers, was pinned with white carnations and the prospective bridegroom's mother with yellow carnations.
 Guests called between the hrs. of 7 to 9 p. m. bringing many beautiful and useful wedding gifts. Mrs. Addie Novak registered the guests as they arrived and Miss Geneva Longley assisted the bride in opening the beautiful gifts.
 The serving table carried on the chosen colors of blue and white. The centerpiece, fashioned by Mrs. C. E. Blackburn, was an arrangement of blue spider mums and pom-poms laced with matching blue net and greenery. This was flanked by tall blue tapers in crystal holders. Silver tea and coffee services were placed at either end of the linen draped table.

Home baked cookies, puffs, mints and nuts were served.
 Special out-of-town guests included the bride's grandmother, Mrs. Cora Allen of Burbank, Okla., Mrs. Bill Devers of Hereford and Mrs. Donald Devers of Amarillo.
 Hostesses were Mesdames: Granville Boyd, Carl Archer, Bill Massie, Joe Novak, R. H. Gray, R. E. Bradford, A. F. Loftin, A. F. Holland, Glen Day and Stanley Garnett.

Bible Conference In Morse Church

There will be a Bible Conference in the Morse Community Chapel during the Easter season. Speaker for the conference will be Dr. Kenneth McKinley, head of the Bible department of LeTourneau College, Longview, Texas.
 Services will begin on Friday, March 24 at 7:30, continuing on Saturday evening at 7:30. There will be the Sunday morning service concluding with the 7:00 Sunday evening service.
 Visitors from the area are invited to attend and hear this outstanding Bible teacher. Slides will be shown of the Holy Land and some Bible Prophecy will be given. LeTourneau College was founded by Mr. LeTourneau and many of you have heard of him and his dedication to the Lord's work. If you are looking for a college for your youth, this would be a good time to get acquainted with a college which is not only a Christian school, but one especially geared for the technical skills. Mr. Harold Fleming is pastor of the Community Chapel in Morse, Texas.

OSLO NEWS

Oslo Luther League met on Sunday evening at 6:30. The meeting was held in the fellowship hall at Oslo, and the group enjoyed the working on the project, the library at the church. Devotions and fellowship was enjoyed by all.
 Sunday dinner guests at the John Dahl home were Mr. and Mrs. Carl Neidens of Hardesty, Mr. and Mrs. Jewel Ward and family, and Mrs. Selma Reneau and family of Spearman.
 and Mrs. Reuben TeBeest and Mr. and Mrs. Gerald TeBeest visited Sunday afternoon in the Warren Trent home near Hardesty. The occasion was Mr. Trent's birthday.
 Mr. and Mrs. Elmo Dühl had as their Sunday dinner guests, Mrs. Bonnie Schaefer and family of Guymon.
 Mr. and Mrs. Jimmy Rice of Goodwell visited on Sunday in the home of her parents, Mr. and Mrs. Clifford Hill of Phillips Plant.
 Bonnie Yanke was home over the

weekend visiting her parents the Robert Yanke. Bonnie attends school in Amarillo and with her was her friend, Craig McKisson of Amarillo. Spending last weekend in the Joel Stavlo home was Jesse Olsen from South Dakota.
 Mrs. Mary Olsen visited her father, Newt Crabtree, on Tuesday in Amarillo hospital where he is recovering from eye surgery.
 Mr. and Mrs. Gordon Stedje and Barbara visited Sunday afternoon in the J. H. Spivey home in Guymon.

Visiting in the home of Mrs. D. G. Cluck on Thursday were Mr. and Mrs. Walter Freeman of Sunday and Mr. and Mrs. J. H. Spivey of Guymon.
 Sunday afternoon visitors in the home of O. J. Hoel and Andy were Pastor and Mrs. Bill Butts of Gruver.

TEL Class Had Social March 11
 T.E.L. Sunday School class of the First Baptist Church met

March 11 in the home of Mrs. Dennis Jones.
 Lera Langston lead in the opening prayer and gave the class report. A devotional was given by Mrs. W. L. Mackie.

Enjoying the social were Mes-

James D. W. Hazelwood, Letia Stephenson, Fred Fawn, Susan Wagnon, W. L. Mackie, Lera Langston, Alma Kizziar, visitors Helen Langonhein and Dorothy Tackitt.

SHOP AND SAVE AT HOME

Promises are promises



And we promise we will not press you have not too much and not yet to buy insurance. What we too little - but just the right are interested in is working out amount of the right type, with you a planned program - so
JOHN COLLARD, JR.
 Insurance, Real Estate, and Farm Loans
 407 Davis St.
 Phone 659-2501 Spearman, Texas P. O. Box 474

Buy a LeSabre.
 You'll get a Buick and 29 extras you never bargained for.

- Delcotron generator
- Reusable air cleaner
- Glove compartment light
- Dual speed windshield wiper and windshield washer
- Deluxe steering wheel
- Crank-operated vent windows
- Smoking set; rear seat ash trays
- Magic-Mirror finish
- Dual-key locking system
- Carpeting
- Outside rearview mirror
- Finned brake drums
- Self-adjusting brakes
- Dual horns
- Cross flow radiator
- 220 hp 340-2 V-8
- Full-flow oil filter
- Padded sun visors
- Heater and defroster
- Upper instrument panel pad
- Plunger-type door lock
- Seat belts front and rear
- Back-up lights
- Front door-operated courtesy light
- Dual side armrest front and rear
- Step-on parking brake
- 15-inch wheels
- 6000-mile lubed front suspension
- Directional signals and lane change signal

GET THE BEST NO-BARGAIN BARGAIN AT THE BUICK VALUE CARNIVAL.



North Plains Trk. & Implm., Highway 15 South



Now find the man who sold you the insurance

When part of your world crumbles down around you, you need help fast. Unless your insurance agent goes into action as soon as he hears from you, your insurance is not giving you the protection you expected it would. That's the way an independent agent looks at it. He owes allegiance to no one company, he serves the interests of his customers first, and he makes sure you get help when you need it most.

Look for this symbol when you want insurance for your home, car, or business. Only an independent insurance agent displays it.



For service beyond the call of duty

J. L. Brock Insurance Agency

"Your Life Insurance Headquarters"
 Phone 659-2514 Spearman, Texas
 "American National Insurance Co."

CONGRATULATIONS

SPEARMAN LYNXETTES

Runner-up To State

Give 15 RA's for our team

RA — RA — RA — RA — RA RA — RA — RA — RA — RA
 RA — RA — RA — RA — RA

Come by and check our New Catalog for the prices for your Spring and Summer Needs



ASSOCIATE STORE
 Marilyn & Fred Groves

The
Spearman
Chamber Of
Commerce
and
Peoples Natural Gas
Invites All
Irrigation Farmers
And
High Plains Agri-Businesses
To The
Spearman Irrigation
Program
Tuesday-March 21 2 p. m.
Spearman H. D. Bldg.

Republican Club Membership Up

The Republican Women of Hansford County held their regular meeting at 10 a.m. Thursday, March 9, in the home of Mrs. Willard Davis. Three new members joined bringing the active membership to nineteen.

Following a short business session, Ila Jo Hart conducted a mock Republican National Convention. The names of Romney, Reagan, Nixon and Percy were put in nomination, discussed and voted upon.

The next meeting will be held on Thursday, April 13, at the home of Mrs. Jack Hart, 807 Cluck St. in Gruver. The guest speaker will be Mrs. Kathryn McDaniel of Borger, former Vice-Chairman of the Republican party in Texas. All interested women are invited to attend.

GIRL SCOUTS OBSERVING ANNIVERSARY

In observance of Girl Scout week, March 12-18, several activities have been scheduled in Spearman for the various scout groups.

Last Sunday attendance at church in uniform was scheduled with each of the troops selecting the church they wished to attend.

A Mother's Day tea is scheduled for this afternoon, Thursday, March 16, at the scout house. Approximately 80 mothers will attend.

Girls Scouts are celebrating the 55th anniversary of this organization.

Fiftyfive years ago March 12, twelve young girls gathered together in Savannah, Georgia, home of Juliette Gordon Low and thus became the first troop in an organization that today directly enriches the lives of more than three million young people and the adults who work with them.

HONOR ROLL - 4th six weeks

Twelfth Grade
Carla Archer, Gary Cates, D'dee Collard, Sharon Mauldin, David McClellan, Barbara Wilde.

Eleventh Grade
Cloetta Fullbright, Rebecca Hutchison, Jimmy Kunkel, Susan Uptergrove, Darlene Waggoner.

Tenth Grade
Toni Hudson, Debra Largent, Connie Trindle.

Ninth Grade
Phillip Cox, David Holland, Bill Weston.

Honorable Mention 4th 6 weeks

Cheryl Bollinger, Janice Buchanan, Leslie Crooks, Barbara Kitchens, Pat Massad, Melinda Pearson, Linda Spennmoore, Janice Trindle, Gail Upchurch.

Eleventh Grade
Steve Baggerly, Debra Brock, Dallas Haner, Debbie Hazelwood, Bill McClellan, Donna Ownbey, Marsha Schumann, Kurt She-deck, Regina Smith.

Tenth Grade
Marilyn Blodgett, Linnie Bollinger, Randy Collard, Thel Daniel, James Lemons, Penny Sanders, Dallen Scroggs, Sue Sloan.

Ninth Grade
Karen Baggerly, Lynn Brack, Joe Clement, Joe Bill Cochran, Neal Duncan, Sandra Fowler, Danny Hendricks, Paula Higgins, Lynn Hohertz, Jan Jones, Jo Ellen Kirkland, Hazel Lesly, Cheryl Montgomery, Bobby Mozier, Cynthia Reed, Glynn Sanders, Rondal Schell, DeAnna Sheets, Sandra Shufeldt, Steve Spoo-nore, Brenda Stout, Cindy Ward, Linda Willis.

Concert Tickets Now Available

The Pampa Community Concert season ticket sale is now underway. This is campaign week. Mrs. Nelda Sheets is heading the campaign for Spearman residents who wish to purchase tickets for next year's concerts.

Hold attractions are: Roger Wagner Choral and Orchestra and the National Symphony of Washington company of 96. Lee Evans is the other and a fourth will be chosen later.

Adult season tickets are \$10.00, students are \$5.00. Admission to concerts will be by season tickets only.

Call Mrs. Sheets at 2256 or 2712 if you wish a ticket.

Queen Contest Scheduled For Young Lovelies

The Hansford County Farm Bureau Queen's contest has been scheduled for April 14 at the Spearman High School auditorium.

All single girls (daughters or sisters of Farm Bureau members) between the ages of 16 and 22 are encouraged to enter.

A cake party will be held for all interested entries on Tuesday afternoon March 21 at 4:30 in the Farm Bureau building in Spearman. Be sure to attend for contest information.

District winners will receive an expense paid trip to the State Convention. District queens will receive a beautiful watch.

Girls will be judged on poise, personality and appearance at the contest to be held in April in Spearman.

Mrs. J. E. Womble Is Guest Speaker

Rho Chapter of Beta Sigma Phi, met March 9 in the home of

Mrs. Dee Allen.

Linda Davis conducted the business meeting and committee chairmen gave their reports.

Program leader Beverly Sparks introduced guest speaker Mrs. J. E. Womble. Mrs. Womble spoke on "People."

THE SPEARMAN REPORTER, Hansford County, Tex.

THURSDAY, MARCH 16, 1967 - HOME OF THE LYNNETTE

Attending were Judy Wilmet, Jackson, Glenda Guthrie, Deborah West, Lil Turner, Joan Guthrie, Marti Garnett, Kay Stewart, Beverly Sparks, Linda Couniss, Linda Davis, Peggy Bost-McLain, Judy Martin, Charlene right, Ann Archer and the hostess.

Grand Opening

SATURDAY, MARCH 18

OF THE

"Playhouse"

307 MAIN - SPEARMAN

A place where the entire family can come and play "42" - Bridge, Shuffleboard, Pool
Clean - Respectable - Supervised - Re-decorated

LADIES WELCOME

Free coffee and do-nuts Saturday

Prizes given - one for the oldest lady present

Under New Management

FRANK PEPPLER - Owner

Attend Church Sunday



THIS ADVERTISEMENT SPONSORED BY:

Boxwell Bros. Funeral Home
Flower Shop - Spearman

Spearman Equity Exchange
E. J. Copeland

First State Bank
Federal Deposit Insurance Corporation Member

R. L. Kleeberger, M. D.
16 S. W. Court

Spearman Rexall Drug
Orville Brumett

R. L. McClellan And Sons
Case Dealers