

HIGH WINDS hit the Spearman area Monday, blew all day, all night, and into Tuesday morning. This phone booth was a victim of the wind. Old timers say it was one of the hardest and longest straight wind storms we have had.



The Best Western sign at the Nursanickel Motel in Spearman was holding by one bolt, as the high wind of Monday and Tuesday almost ripped the sign down. The awning at the steak garden cafe was ripped apart and blown away during the wind storm. As we go to press today (Wd.) it is raining and sleeting!

Holy Week Services

Spearman Ministerial Alliance is sponsoring two union Holy Week services.

The first of these services will be held on Maundy Thursday, April 3, at 7:30 p.m. at the First Christian Church. The Rev. Edward D. Freeman, pastor of the First Presbyterian Church, will give the communion meditation, "The Strange New Supper." Don Wirsdorfer, pastor of the First Christian Church, will be the celebrant, assisted by other members of the Spearman Ministerial Alliance.

The second of these services will be held on Good Friday, April 4, at 7:30 p.m. at the First United Methodist Church. Jim Berg, intern at Faith Lutheran Church, will preach the Good Friday sermon. Frank Oglesby, pastor of First United Methodist Church, will preside at the service, assisted by other members of the Spearman Ministerial Alliance.

Special music on Maundy Thursday will be supplied by the chancel choir of the First Christian Church, under the direction of Mary Brock. Special music at the Good Friday service will be supplied by the chancel choir of the First United Methodist Church, under the direction of Travis Angel.

Offerings at both services will go to various ecumenical projects of the Spearman Ministerial Alliance, of which, the Rev. David Nuckles, pastor of the Assembly of God, is the president.

Reagan Rally

In Amarillo
April 9

Republican presidential candidate Ronald Reagan will be in Amarillo Wednesday, April 9th at 2 p.m. The rally will be held in AA Aircraft hangar at the airport.

Reagan will have a short speech, then answer questions from the audience. All supporters are urged to come to the rally and welcome Ronald Reagan to the Panhandle.

BULLETIN: Governor Clements office called county republican chairman, Mrs. Ralph Reynolds, Tuesday, & informed her that Kenneth Irwin, Gruver banker, had been appointed to the Gov's.

"Family Farm Advisory Council."

A record crowd was on hand to meet "the candidate" at the school house last night! Vote Sat!



The Spearman Reporter

VOL. 71, NO. 21

THE SPEARMAN REPORTER, SPEARMAN, TEXAS 79081

THURSDAY, APRIL 3, 1980

Grace Archer Services Held

Services for Mrs. Grace Archer, 91 who died Monday at Hansford Hospital were held at 3 p.m. Tuesday in First Christian Church with the Rev. Don Wirsdorfer, pastor, officiating. Burial was in Holt Cemetery under the direction of Boxwell Brothers Funeral Directors.

Mrs. Archer was born in Bell County and moved to Hutchinson County in 1900 and moved to Spearman in 1971. She married Sam Archer in 1905. He died in 1965. She was a member of First Christian Church and Order of the Eastern Star.

Survivors include two sons, Johnnie Archer of Plainview and Fancher Archer of Hale Center; a daughter, Mrs. Blanche Fuller of Spearman; a sister, Mrs. Buena Hays of Spearman; a brother, Cecil Vernon of Springville, Calif.; three grandchildren; seven great-grandchildren and five great-great-grandchildren.

City & School Elections Saturday

The city and school elections will be held Saturday, April 5 at the Spearman High School.

Candidates filing for the three positions open on the school board are Clark Mires, incumbent; Larry Porter, Albert (Butch) Baker, Lloyd McWhirter, Roger Odegaard, Bob Boxwell, Tom Latta, Bill Strawn and Charles Shieldknight. Mayor Ralph Blodgett is

seeking re-election and Ray Ingle and Ed Garner have filed for alderman positions in the city election.

Absentee voting in both elections ended April 1.

At press time Tuesday, 85 had voted absentee in the school election and 5 in the city election.

Polls will open at 7 a.m. and close at 7 p.m. Be sure and vote.

Gruver Man Killed In Accident

Terry Lee Gammon, 20, of Gruver, was killed early Saturday when his car ran off Texas 15 and overturned about 8 1/2 miles west of Perryton.

The accident occurred about 1:50 a.m. Saturday, said Department of Public Safety officials. Gammon died about an hour later at Ochiltree General Hospital.

Officials said the Gammon vehicle was westbound when it veered across the center stripe on the opposite shoulder of the highway. The vehicle then slid sideways and struck a tree, before hitting a cement culvert

and overturning.

Services for Terry Lee Gammon were held at 11 a.m. Monday at the Gruver Church of Christ with the Rev. Jim York of Brady officiating, assisted by Howard Bybee.

Burial was in Gruver Cemetery by Boxwell Brothers Funeral Home of Spearman.

Mr. Gammon, born in Fort Worth, had lived in Gruver since 1969. He was employed by Carter and Bennett of Borger. He was a member of the Church of Christ.

He graduated from Gruver High School in 1977 and had attended West Texas State University. He was a member of the Lambda Chi Alpha fraternity.

Survivors include his parents, Mr. and Mrs. Dell Roy Gammon of Gruver; two brothers, Kenny and Roy Don, both of the home; a sister, Melinda of the home; grandparents, H. B. Gammon of Fort Worth, Mrs. Esther Perry of Brownwood, and Mr. and Mrs. L. L. Finley of Gruver.

Larry Porter Announces School Board Candidacy



Dear Voter,

I am seeking election to the Spearman School Board. There are three places open this year. I urge you to get out April 5th and vote for those of your choice. I solicit your vote to one of the three places.

I was born and raised in Canyon, Texas, where I graduated from High School and West Texas State University. Before graduating from College, I married Gayle Moore, daughter of Mr. and Mrs. Ray Moore of Spearman. I graduated from W.T.S.U. in 1960 with a B.A. degree in Business Administration and a minor in Mathematics. After graduation

I worked as a Claim Adjustor and Manager for an Insurance Company for ten years. In 1973 my wife, children, and I moved to Spearman where I am presently engaged in farming.

I have a daughter in High School and a son in Junior High. I feel that Spearman has an outstanding school system and I would like to have a part in keeping it that way. Our children are the future leaders of our community and we must prepare them for their future responsibilities.

If elected to the Spearman School Board I will listen to anyone or any situation with an open mind. In all situations I

will think of our children and their education, the need, and the cost to our tax payers.

Once again, I solicit your vote and, if elected, I will do the best job I can for our children, our teachers, and our community.

Sincerely,
Larry Porter

Volleyball Tourneyball Planned

The Servitors will be having their 2nd annual Volleyball Tournament April 10, 11, 12 in the Spearman Varsity Gym.

Come out and watch Spearman's own "Bucking" Brown, Graham & Co. & "Shooting" Sheriff's Deputies. Servitors will be there to serve you good home made sloppy joes, pies, cakes, etc....Come watch local and out of town teams battle for the 1st place trophies donated by DACO, INC. and Spearman Electronics. Other businesses to donate trophies are: 2nd place - Hi Plains Auto and Kalliedescope; 3rd place - Schneider Welding and Sacks Third Avenue; Consolation - Bunkhouse and Kid's Stuff.

To enter your team, call Debbie Benton at 659-3568.

The proceeds will go to various organizations in our community.

It's census time

If you have not filled in your census form and mailed it back April 1 you are urged to do so at the earliest possible time.

The massive head count throughout the United States is expected to count approximately 222 million people and 86 million housing units.

The original purpose of the census, as stated in the Constitution, is to provide the population totals needed to apportion seats in the U.S. House of Representatives.

The U.S. Department of Commerce's preliminary indications show that Texas will probably gain two seats as a result of the 1980 census findings, and population shifts within the state will result in additional redistricting.

Census figures are also used to guide the distribution of billions of dollars in federal funds to state and local governments and the distribution of additional billions of dollars in State funds.

Two different forms will be mailed. One form will have 19 questions on it, and the other

will have 65 questions. One home in six will receive the long form.

While Federal law (Title 13 of the U.S. Code) requires everyone to answer the census, the same law assures that every person's answers to the census will be kept confidential. Only census bureau employees, sworn to secrecy, may see the individual census answers, and there has never been a proven case of a census employee divulging personal information from a census.

President Carter, in a November 1979 letter to the president of The Advertising Council, Inc., stated:

"The Census has become an invaluable tool, providing all Americans with vital, non-personalized facts and figures about our constantly changing society. The information forms the basis for countless decisions made by government, industry, labor, academia, the communications industry and many others."

The first census was taken under the direction of Secretary

of State Thomas Jefferson in 1790. Census enumerators, paid from 1/2 cent to 2 cents for every head they counted, travel-

ed by foot, boat and horseback, counting individuals in the 16 existing states and the Southwestern territory.

The first census asked only five questions: number of free white males 16 years of age and older, number of free white males under 16 years old, number of free white females, number of other free persons, and number of slaves.

The count took 18 months, and showed a population of just under four million.

The U.S. census of 1880 showed 1,609 persons in the 26 counties of the Texas Panhandle. Largest population was in Wheeler county, where 512 persons resided. Other counts in 1880 included: Hemphill - 149, Lipscomb - 60, Roberts - 32, Potter - 28, Hansford - 18, Ochiltree - 9, Randall - 3, and Dallam - 0.



PIZZA HUT GROUNDBREAKING HELD here Tuesday morning. Shown left to right are L. E. Thomas, President of Chamber of Commerce; Ben Woodington; Duran Castlebury; Roy Nixon, Pizza Hut; Lenis Simpson; Mike Calvin, Area Supervisor for Pizza Hut; Rev. Archie Burress; Mayor Ralph Blodgett; Kim Brock; Jim McLain;

and J. L. Brock, chairman of Chamber of Commerce Ambassadors. Plans are to open the Pizza Hut to be located on Hwy. 207 S. on July 1. Owners of the new facility for Spearman is Pizza Hut Corporation. Roy Nixon, Construction Engineer for Pizza Hut, and Mike Colvin, Area Supervisor were present for the ceremonies.

Jenkins Services

Services were held at 11 a.m. Tuesday at the First Baptist Church for Mrs. Bertha Lee Jenkins, 86, who died Saturday.

The Rev. Russell Pogue, pastor, and the Rev. Don Wirsdorfer, pastor of First Christian Church, officiated. Burial was in Holt Cemetery by Boxwell Brothers Funeral Directors.

Mrs. Jenkins was born in Erath County and came to the Holt community south of Spearman in 1902. She married B. A. Jenkins in 1910 in Plemons. He died in 1956. She was a member of the First Baptist Church.

Survivors include a son, Philip A. Jenkins of Spearman; a daughter, Mrs. Billie Tevabaught of Claude; a sister, Mrs. Birda Holt of Spearman; four grandchildren and eight great-grandchildren.

LEGAL NOTICE

NOTICE BY PUBLICATION

STATE OF TEXAS

TO ALL WHOM IT MAY CONCERN, Respondent,

GREETINGS:

YOU ARE HEREBY COMMANDED to appear and answer before the Honorable 84th Judicial District Court, Hansford County, Texas, at the courthouse of said county in Spearman, Texas, at or before 10 o'clock a.m. of the Monday next after the expiration of 20 days from the date of service of this citation, then and there to answer the petition of DAVID GENE FLETCHER and DEBRA FLETCHER, Petitioners, filed in said court on the 27th day of February, 1980, against JANA HULL, Respondent, and said suit being number 2723 on the dock of said Court, and entitled "In the Interest of Laura Jene Hull, a child," the nature of which suit is to request the termination of the parent-child relationship and to adopt the child. Said child was born the 19th day of August, 1978 in Houston, Texas.

The Court has authority in this suit to enter any judgment or decree in the child's interest which will be binding upon you, including, but not necessarily limited to, the termination of the parent-child relationship, the determination of paternity, and the appointment of a conservator with authority to consent to the child's adoption.

Issued and given under my hand and seal of said Court at Spearman, Texas, this 14th day of March, 1980.

Marie H. Gould
Clerk of the District Court
of Hansford County, Texas



Home Showcase

The all new HOME SHOWCASE '80, under the auspices of the Associate Council of the Texas Panhandle Builders Association, is to officially open Friday, April 11th, at 1:00 PM, in the Amarillo Civic Center. Many phases of home building will be represented in colorful and explicit displays and demonstrations. Individual exhibitors will feature the latest trends in the practical and artistic use of lumber, brick, masonry, ornamental iron, as well as space age materials. Visitors to HOME SHOWCASE '80 will be able to study practical and effective step-by-step procedures for financing new homes and remodeling projects. Every building consideration from foundations to roofs will be displayed or demonstrated. Heating and cooling, water conditioning, built-ins, and home decor, along with timely energy saving tips and a specially constructed "Idea House" will be on exhibit. HOME SHOWCASE '80 will maintain a family fun atmosphere with \$1,000 gift certificate as the main door prize, plus many other free gifts, and the elementary grade school "Dream House" art exhibit and contest. HOME SHOWCASE '80 will provide visitors with an exciting and instructional source of fun for a family outing. The fabulous and funny Khiva Klowns will be on hand each day to entertain the children. Another special feature will be the first time HOME BUYERS SEMINAR on Sunday, April 13th, from 2:00 to 4:30 PM. This is free to the public sponsored by the Amarillo Board of Realtors. The all new showcase will be open Friday, April 11th, from 1:00 until 10:00 PM, Saturday, from 10:00 AM to 10:00 PM, and Sunday, 10:00 AM to 9:00 PM, at the Amarillo Civic Center. Nominal admission charge will be \$1.00 for adults and fifty cents for students. HOME SHOWCASE '80, bigger and better than ever before, has something for everyone.

A compliment a day often keeps the quarrel away.



HISTORY BOOK PICTURE--Rube Faus is shown here carrying the mail to Plemons in 1927. Note the truck height.

Rotary Club News

Rita Curtis, librarian of the Hansford County Library, spoke to the Spearman Rotary Club Monday noon, March 31, in the garden room of the Cattleman's Restaurant.

She reported that in 1979, the library received \$18,422; \$5000 from the city, \$6,000 from the county, and better than \$7,000 from other sources, but primarily from the Thrift Shop.

Hansford Co. Library has 6000 volumes, with a total circulation of 23,500. The library filled 530 calls for assistance from the inter-library loan system. 67 films were borrowed for people and there were 230 shows with a total attendance of 2,308.

Hansford County Library has a \$4.19 per capita support, \$1.16 expenditure per capita, 428 per capita circulation of books.

This year's summer reading program has as a theme--Sports Flash, geared to the Olympics.

In May, Mrs. Curtis will be attending a Basic Institute in Amarillo on Skills in Library Management.

To conclude her presentation Mrs. Curtis showed some of the new, wonderful books in the library.

Community singing was led by Ed Freeman. Ronnie Hoover led in the pledge of allegiance to the U.S.A. flag. The prayer of invocation was given by Jack McWhirter.

It was announced that the YMCA-Rotary Auction will be held on Sunday afternoon, May 4, at the YMCA.

Members present Monday noon were Jim Benson, Eschol Blankenship, J. L. Brock, Kim Brock, Roy Bulls, Archie Burgess, Durane Castleberry, John R. Collard, Jr., Pete Fisher, Ed Freeman, Kerry Henton, Ronnie Hoover, John Hutchison, Edwin Limbocker, Junior Lusby, David McClellan, Jack

McWhirter, Jim Murray, Frank Oglesby, Michael Schnell, Lenis Simpson, Gary Sims, Jerry Taylor, Don Wirsdorfer, and Tim Woodington.

Members absent were Bill Baker, Robert Elliott, Ed Garner, and Jim Shirley. Attendance percentage was 83.33% John Hutchison will have

the program on Monday noon, April 7, telling about constitutional changes to be voted on at Rotary International convention in Chicago in June.

Miller: Carter's program will cut inflation 11 percent.

DIGS UP NUGGETS

WINSLOW, ARIZ. -- Eddie Barnell was on a hike when he discovered an old strong box buried under some rocks near Sunset Pass. He brought it back to Winslow and finally got the box open where he found eight gold nuggets inside estimated at a value of up to \$2,000.

FORD ACQUITTED

WINAMAC, IND. -- A jury from the nation's heartland has found Ford Motor Co. innocent of reckless homicide charges in the first criminal prosecution of a corporation in a products defects case--a verdict the prosecutor said "vindicates" the giant automaker.



MEET THE WINNER!

CG-5450 -- top yielding, single cross, medium-maturing hybrid that produces upright leaves on a strong stalk, with small firm cobs and deep kernels of high test weight grain that allows fast drying.

CG-5450 -- ideally suited to intensive farming practices where maximum yields are expected, and also able to take the stress and still produce consistently high yields.

CG-5450 --A proven top yielder in commercial plantings over a three-year period. If you're looking for top yields under all conditions, MEET THE WINNER... CG-5450

CONTI-SEEDS

SEE YOUR CONTI-SEEDS DEALER
CONTIENTAL GRAIN CO.
733-2481 GRUVER, TX.

LYRIC THEATRE

PHONE 806-659-2812

ONE SHOW AT 7:30 P.M.
SUNDAY, MONDAY, TUESDAY,
WEDNESDAY, NN

TWO SHOWS AT
7:00 P.M. AND 9:00 P.M.
FRIDAY & SATURDAY

NOW SHOWING

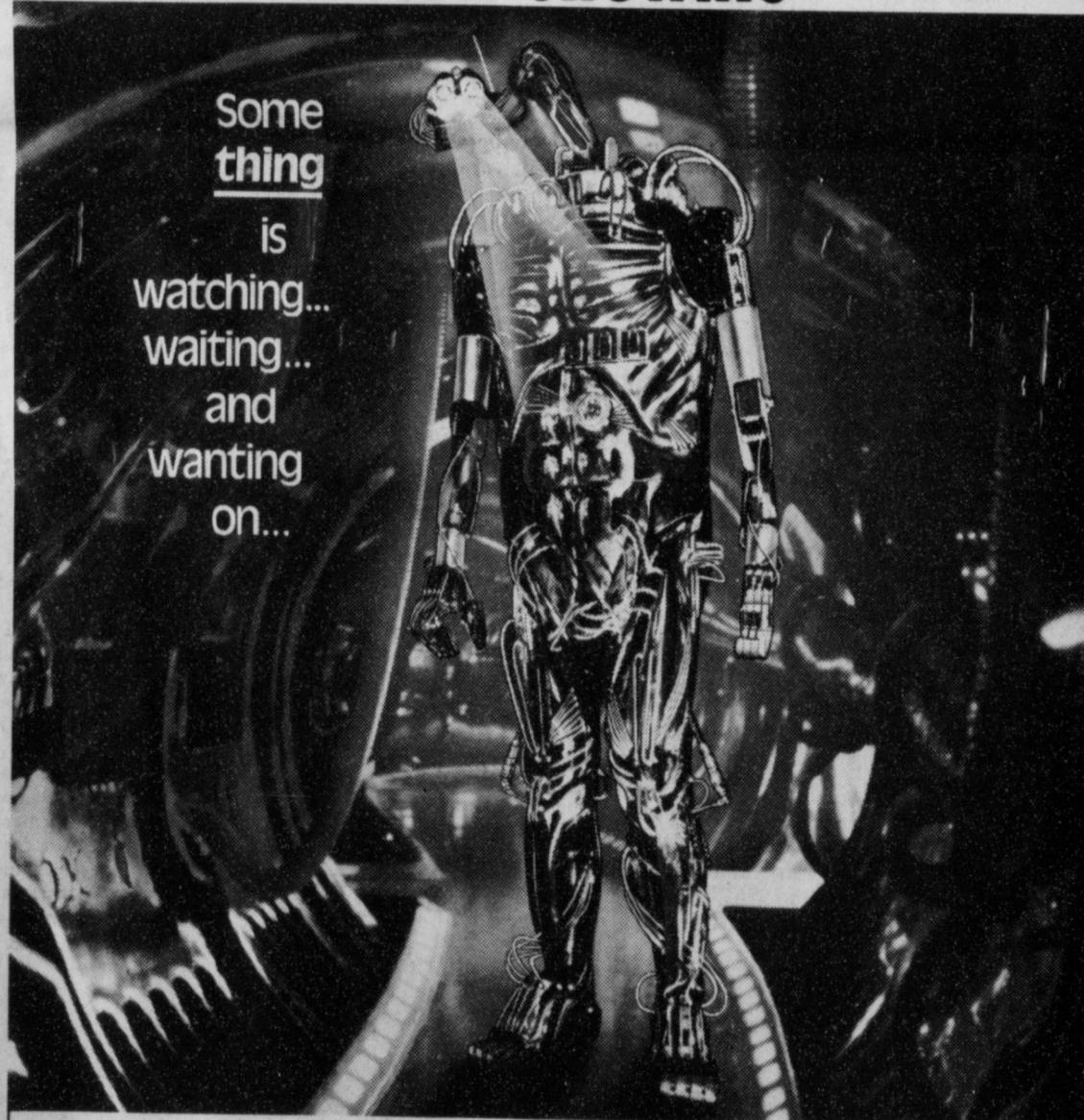

Some thing is watching... waiting... and wanting on...

SATURN 3

LORD GRADE

PRESENTED BY ASSOCIATION WITH ELIZETT EASTMAN

A STANLEY DONEN Film SATURN 3

FARRAH FAWCETT KIRK DOUGLAS HARVEY KEITEL

Executive Producer MARTIN STARGER Produced and Directed by STANLEY DONEN Story by JOHN BARRY

Screenplay by MARTIN AMIS music by ELMER BERNSTEIN Director of Photography BILLY WILLIAMS, B.S.C.



APRIL 2 THROUGH APRIL 8

Re-Elect CLARK MIRES

Absentee Voting thru April 1st

School Election Sat. April 5th

Vote

Vote

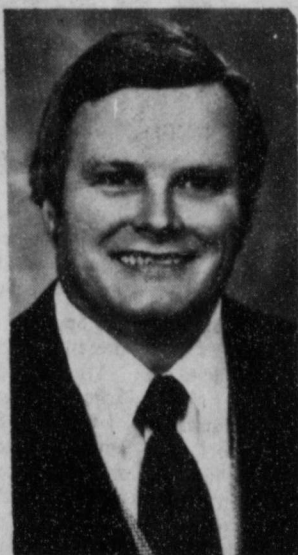

Spearman School Board of Trustees

Clark Mires Is The MOST Qualified Candidate:

- ★ 1. The only Incumbent seeking Re-election
- ★ 2. Has attended 151 out of 154 meetings while serving on your present board for 6 years.
- ★ 3. A 3 year officer on your present board
- ★ 4. Past President of Area School Board Association
- ★ 5. Former School employee in Texas For 11 years (1963-1974)
- ★ 6. Will have a child in each of our 3 schools in 1980-81.
- ★ 7. A PROVEN supporter of every school program.
- ★ 8. A PROVEN supporter of the Lowest possible Taxes.
- ★ 9. If re-elected, will be senior member of board

★ He is the only Proven Candidate ★

Our present board does not need 3 changes

Re-Elect Clark Mires

Pd. For by Supporters of Clark Mires

PELECUAS MEXICANAS
SUNDAY APRIL 6 AT 2 P.M.

Jorge RIVERO
Milton RODRIGUES
Monica Prado
Jorge Rusek

EL NIÑO Y EL TIBURÓN

Algorit Guiza - Manolo Cid y el pterio-Simon

ACOLORES

una película divertida y vibrante para los niños

WAIT ADS

CAPROCK MONUMENT CO.

Dealers of Georgia Granite, Georgia Marble, Colored Granite, & Bronze.

represented by **BOXWELL BROS. FUNERAL HOME**

519 S. EVANS
659-3802

Hansford County Planned Parenthood
265. Haney
659-2483
Spearman
Mon.-Fri.
Call for an appointment.
305-rtm

SERVICES

SERVICE: Pits cleaned, wet or dry. Dragline or loader. Also, dozer, grader, carry-all service. Lee Roy Mitchell, 806-733-2384, Gruver, Texas 79040.

Fee Wee's Plumbing Service
Roto-rooter, Acoustical Ceilings, Blown Insulation in walls and ceilings. Appliance Service, used appliances for sale. 659-2811 or 659-3781.
20-rtm

KIRBY SALES & SERVICE.
New & reconditioned vacuum cleaners. Claude Newell, 912 S. Bernice.
8-rtm

Alcoholic Anonymous meeting 8 p.m. Friday, Home Demonstration Club building, 305 N. Bernice. Phone 659-3381 or 733-2170 for information.

Al-Anon meetings 8 p.m. Friday, Home Demonstration Club building, 305 N. Bernice in back room. Phone 659-3381 for information. Ask for Al-Anon.

NOTICE
Wallace Monument Co. Monuments, Curbing, Grave Covers
Local Representative
LEONARD JAMESON
Spearman, Texas
20-rtm

Make your car upholstery and carpet look like new with our commercial size steam cleaner.
Let us clean it or rent our cleaner.
FREE ESTIMATE for steam cleaning. Willis Friesen, 1125 S. Drake, Perryton or John Allen, 623 S. Bernice, Spearman.

SNOOPY'S DAY SCHOOL
Open 7 a.m. to 7 p.m. Mon-Fri. Sat 8 a.m. to 5 p.m. Phone 659-3328.
48-rtm

MONUMENTS
Save 20% to 30%
Agents and Undertakers
Commission
ALVA MONUMENT CO.
Aiva, Okla.
51-rtm only

MEDICAL INSURANCE BILLING SERVICE
Will bill all types of medical insurance - Hospitalization, Out Patient, Medicare, Medicaid, Major Medical and yearly billings.
Ten years experience.
Contact Eileen Sutherland at 30½ S. Barkley.

DURANS DISC ROLLING SERVICE
Over 30 years experience. (405) 423-7070, Texhoma, Oklahoma. No mileage charge. Call morning or at night.
20S-8tp

INSURANCE
LIFE • HEALTH • AUTO FARM • HOME
MOBILE HOMES
Elroy Wislan
501 E. Kenneth
659-3875

NEW STEAM SHAMPOOER with brushes
Rental \$8.95 per day. Available at 716 Cotter Drive after 4 p.m. and Saturdays and Sunday. Regular Steam Rinse & Vac Shampooer, \$5.95 per day at Gordon's Drug and after 4 p.m. and Saturdays and Sundays at Freddie Largent's, 716 Cotter Drive.

Eller's Plumbing & Sewer Service.
Call 882-4505 or 659-3697
18-rtm

MISCELLANEOUS FOR SALE
PIANO IN STORAGE

Beautiful spinet-console stored locally. Reported like new. Responsible party can take at big saving on low payment balance. Write Joplin Piano, Inc., Joplin, Missouri 64801.
27-1tp

FOR SALE: 1976 Tornado, excellent condition, too small for our family. Richie Fletcher 733-2817, Gruver, Texas.
19S-4tp

FOR SALE: 1979 Yamaha 400 YZ 109 N. Hazelwood after 6 p.m.
18S-rtm

FOR SALE: 1978 Ford Lariat, Pickup fully loaded. Phone 659-3689.
19S-3tc

FOR SALE: Sears chest freezer, Montgomery Ward refrigerator-freezer, 26" bicycle, all in good condition, new trailer house, on Hwy 759, 4 miles E. of Spearman.
20-4tp

FOR SALE: 77 Chevrolet Nova 4 door, 6 cyl. Good gas mileage. 659-2497 or 2829.
21-2tc

Decorator cakes & cookies for parties, special or just at home. Call Debbie at 3986 or call 3328.
48S-rtm

FOR SALE: 1974 Blazer, low mileage, excellent condition. 659-3550.
20S-4tc

REPOSSESSED STEREO, Panasonic, with thruster speakers, only \$399! **SPEARMAN ELECTRONICS.** Phone 3858, Spearman.
rtm-c

FOR SALE: 1977 Caprice 4-door Chevrolet. Call 659-2338 or 659-3434. New tires etc!
19-rtm

FOR SALE: 1970 Grand Western Mobile Home, 14 x 65. One Owner -- Single occupancy since New. Mobile Home -- \$8,500.00 (including Kitchen Stove and Refrig.) 25 Ft. (paved and guttered) lot. Front 30 Ft. concrete. To be sold together or separate. Ona McClenagan 733-2110
20-4tp

FOR SALE: 1978 Del-Rey 8 ft x 27½ ft. fifth wheel self contained travel trailer. Call 3975.
21-3tp

GARAGE SALE: Moving, furniture, clothes, under dash tape player, dishes, lots of miscellaneous. Thursday, April 3rd, 9 to 9; Friday, April 4, 9 to 5. 1106 Wilmeth, Spearman.
21-1tc

FOR SALE: Broyhill hide-a-bed, \$450.00 firm. Call 659-2317.
21-1tc

REAL ESTATE FOR SALE
MAYFIELD REAL ESTATE

For Sale on Stinnett highway, metal commercial building on large lot.

House for sale 705 Wilbanks, 3 bedrooms, 2 baths, double car garage with elec. door, fenced yard.

Three bedroom, 1 bath house for sale in Greene Acres.

John Mayfield - Broker
435-6528 Salesperson Ruby Lair 659-3436 or 659-2188

FOR SALE: 3 Bedroom Home. Lots of storage space. Call 659-2881.
20-4tp

HOUSE FOR SALE: Extra lot, sundeck, fireplace, large utility, storage shed, possible 3 bedroom, 2 bath call 659-2416 or 2117.
18S-rtm

FOR SALE: Brick Veneer House 729 Cotter Drive. 2 bedrooms; 2 bath. Nice size livingroom with fireplace. Glassed in sunroom. Double car garage. Priced furnished or unfurnished. Telephone 3371.
17-rtm

FOR SALE: 3 bedroom brick, 1½ baths, good storage, fenced. Double car garage. Beautifully decorated, plush carpet, matching drapes. 315 S. Endicott. Call 659-3972 after 4:00.
21-rtm

FOR RENT

FOR RENT: Modern 3 bedroom home, 3 miles south of Morse. Call 659-2554 or 659-2444.
19S-6tc

HELP WANTED

Cook's helper wanted. 6 a.m. to 2 p.m. shift. Apply at Cattleman's Restaurant.
19S-rtm

TO GIVE AWAY

TO GIVE AWAY: Registered St. Bernard. Call R.L. Wyatt, 659-2541.
21-3tp

TO GIVE AWAY - Dogs & puppies, 659-3272.
18-rtm

BUSINESS OPPORTUNITIES

\$356. Weekly Guaranteed. Work 2 hours daily at home. (\$178. - 1 hour) Free Brochure - C46, Rt. 4 Box 1441Q, Odessa Texas 79763.
13-rtm

Open your own retail apparel shop. Offer the latest in jeans, denim and sportswear. \$14, 850.00 includes inventory, fixtures, etc. Complete Store! Open in as little as 2 weeks anywhere in U.S.A. (Also infants and childrens shop). Call SUE, TOLL FREE 1-800-874-4780.
21-1tp

Notice

Farmers Union Annual Farm Sale will be April 26. Anyone wishing to consign equipment to the sale is asked to call 2229, 3664 or 2556.
20S-7tc

Auto Parts & Accessories

National Auto Salvage of Pampa and Amarillo has the largest inventory of used auto parts in this area. In Pampa, 665-3222 or 665-3962. In Amarillo 373-9099 or 373-8933.
20-8tc

LEGAL NOTICE

NOTICE
REVENUE SHARING USE HEARING

A public hearing will be held to discuss Hansford County's Revenue Sharing Funds for 1981.

Date: April 14, 1980
Place: Hansford County Courthouse.
Time: 10:00 AM
What: How to spend revenue sharing money.

We do not expect to receive any Revenue Sharing money in 1981. We should have approximately \$75,000.00 balance from 1980 to decide how to spend. The public is invited to attend or write the Commissioners Court.
21-2tc

WANTED

TWO LADIES want to do housework. Will work together or separately. Can give references. Call Candy or Maria at 659-2043.
20S-4tp

USDA: 1.1 billion bushels of wheat in U.S. reserve.

Sen. votes to cut long-term unemployment benefits.

U.S. supremacy in air is now questioned.

Political Announcements

The Spearman Reporter is authorized to announce the candidacy of the following candidates for public office, subject to the actions of the voters in the May Primary Election:

For Sheriff
JIM IVEY
R.L. McFARLIN

For County Attorney
JOHN L. HUTCHISON
CECIL R. BIGGERS

For State Senate, 31st District
BILL SARPALUS
GERALD McCATHERN

For State Representative 64th District
J.W. "BUCK" BUCHANAN
R.C. PORTER
GLENN HARRIS
J.T. WEBB

Commissioner, Precinct #3
JOHN ARMES
CITY ELECTION ALDERMAN
ED GARNER

CARD OF THANKS

We want to thank our many friends for their expressions of sympathy in so many ways during the illness and death of our sister, Mattie Ruth. It is hard to put into words just how much we appreciate all the nice things you did for us. Bless each and everyone of you.

Mabel Edwards
Norma McCarty
Wesley & Dot Jenkins

We would like to thank the ambulance service, Dr. Mause, the hospital staff and everyone who helped following Stacey's accident Saturday night. Also thanks to our friends for the flowers, visits and cards.
Stacey DeWitt
Jewel and Leroy McCalman

LOST: Boys 1980 Senior Ring, with initials D.H. on inside. Phone 659-3157. 21-3tc

ON SOCIAL SECURITY
HEW Secretary Patricia Roberts Harris predicts that Social Security beneficiaries will receive their full cost-of-living increase of more than 13 percent in July despite the Carter administration's budget cutting efforts.

REJECTS WOMEN DRAFT
President Carter's proposal to register women for the draft was soundly rejected by a House Armed Services subcommittee. Members of the panel said the number of draft-age young men is large enough to fill the needs of all military services in a time of emergency without also calling up women.

PANEL ON GRAIN PRICES
The Senate Agriculture Committee has voted quick, unanimous support for President Carter's plan to get farmers to place more corn into reserves as a way of pushing up prices hurt by the embargo on grain sales to the Soviet Union.

SAYS NO
The Carter administration has refused to give Congress internal details of the United States' switch on a United Nations resolution condemning Israeli settlements in occupied Arab territories. Assistant Secretary of State J. Brian Atwood said a public inquiry into the March 1 vote in the U.N. Security Council could hurt Mideast peace negotiations.

JAPAN POSTPONES AID
TOKYO -- Japan plans to postpone indefinitely \$56 million in economic aid to Vietnam because of the uncertain political situation in Indochina.

TO RECEIVE AWARD
KANSAS CITY, MO. -- W. Averell Harriman, a long-time U.S. diplomat and former New York governor, will be awarded the 1980 Harry S. Truman Good Neighbor Award. The Truman award will be presented to Harriman on May 8 during the annual birthday luncheon honoring the former president.



What causes the pressure in a high pressure area? Likewise, in a low pressure area? In other words, where does the barometric pressure come from?

The high and low pressure we so often hear about these days merely refers to the height of the layer of gases above the earth's surface at a given point or in a given area. In other words, if you are in a high pressure area, the layer of gasses above you is very high.

On the contrary, if you are in a low pressure area, the layer of gases above you is very low. The main function of a barometer is simply to measure the weight of the gas above you and it does this by recording an accurate measurement of the weight, or pressure, of the gas pressing down on the surface of the earth, which is the weather.

We talk of inches of mercury because the long-accepted official instrument for measuring the weight (or pressure) of the layer of gas above us has been a mercury barometer in the form of a column of mercury, measured in inches.

So, when we say the barometer reads "thirty inches," we are saying that an official barometer would, at that moment, record the weight of gases as pushing down hard enough to push the mercury thirty inches high in the measuring cylinder.

DOOR STILL OPEN
Secretary of State Cyrus Vance said that the "door is still open" for a negotiated settlement for the release of the U.S. hostages through the U.N. Commission to Iran despite the suspension of its mission.

NASA FUNDS CUT
The White House is considering a \$750 million budget cut in funds for the National Aeronautics and Space Administration, a cut that would further delay the first flight of the U.S. space shuttle.

BE A MONEY MAKER
\$450 Minimum
will get you the
Best Returns!
(Compounded Semi-Annually)
Guaranteed Term Rate
355-7702
Ross Investment Service
Postal #7223
Amarillo, Texas 79109

Immunization Clinic Scheduled
An immunization clinic offering vaccines that give protection against several childhood diseases will be held at the Spearman Elementary School, 511 S. Townsend, April 7 from 2 to 4 p.m. Protection is against polio, diphtheria, lock jaw, whooping cough, measles, rubella, and mumps.
There will be no charge.

For The Ultimate In STORM DOORS

Custom Built, Designed, And In Colors To Fit Your Home....
Contact Howard Moyer at
Only Aluminum Industries
Guymon, Okla. 114 W. 1st 405-338-6966 or 338-6170
73942

Offered Exclusively By
EMMETT R. SANDERS, REALTOR

REALTOR

Brick apartment house in top condition; 100% occupancy with waiting list; has four furnished units; great investment. Shown by appointment only, do not disturb occupants.

Small tract just west of Spearman, surface only, contains 31.7 acres. Call for details.

Reduced in Price, Dwelling and store building, small detached apartment on wide lot, ideal for professional office dwelling combined.

4 bedroom, 1½ story stucco home, nice condition, near grade school; storm shelter basement; large corner lot. Ideal for large family, low budget. Shown by appointment, exclusively.

EMMETT R. SANDERS REALTOR
659-2516
659-2601 (night)
34S-rtm

STAMPS & STORIES



By Stanley James
Washington Irving has been described as a writer who created living people out of folklore.
Ichabod Crane, Rip Van Winkle and that mysterious gentleman called Diedrick Knickerbocker are only a few of his fictitious characters attesting to this fact.
Born in New York in 1783, he was a lawyer's apprentice at the age of 18 and was able to pass the bar examination five years later. Yet, literature interested him the most.
In 1802 a series of his essays appeared in the New York Morning Chronicle published by his brother, Irving's popular tales about Rip Van Winkle and The Legend of Sleepy Hollow came later. These short stories have endured through the centuries.
The Postal Service issued a stamp depicting the Headless Horseman chasing Ichabod Crane. First day ceremonies were held in Tarrytown, N.Y., where Irving claimed the frightening pursuit had taken place.
The commemorative was issued October 10, 1974--just in time for use on Halloween mail.

Bani-Sadr to probe election fraud charges.

Secretary of State Cyrus Vance said that the "door is still open" for a negotiated settlement for the release of the U.S. hostages through the U.N. Commission to Iran despite the suspension of its mission.

NASA is considering a \$750 million budget cut in funds for the National Aeronautics and Space Administration, a cut that would further delay the first flight of the U.S. space shuttle.

The Carter administration has refused to give Congress internal details of the United States' switch on a United Nations resolution condemning Israeli settlements in occupied Arab territories. Assistant Secretary of State J. Brian Atwood said a public inquiry into the March 1 vote in the U.N. Security Council could hurt Mideast peace negotiations.

Japan plans to postpone indefinitely \$56 million in economic aid to Vietnam because of the uncertain political situation in Indochina.

The Carter administration has refused to give Congress internal details of the United States' switch on a United Nations resolution condemning Israeli settlements in occupied Arab territories. Assistant Secretary of State J. Brian Atwood said a public inquiry into the March 1 vote in the U.N. Security Council could hurt Mideast peace negotiations.

Japan plans to postpone indefinitely \$56 million in economic aid to Vietnam because of the uncertain political situation in Indochina.

The Carter administration has refused to give Congress internal details of the United States' switch on a United Nations resolution condemning Israeli settlements in occupied Arab territories. Assistant Secretary of State J. Brian Atwood said a public inquiry into the March 1 vote in the U.N. Security Council could hurt Mideast peace negotiations.

TEXAS PRESS ASSOCIATION
MEMBER 1980
PUBLICATION (USPS 509-660)
SPEARMAN, TEXAS 79081
213 Main Box 458 659-3434
Published Weekly at 213 Main Street
Spearman, Texas 79081
Owner-Publisher William M. Miller
Editor Faye Lynch
Second Class postage paid at Spearman, Texas
ANY ERRONEOUS REFLECTION UPON THE CHARACTER OF ANY PERSON OR FIRM APPEARING ON THESE COLUMNS WILL BE GLADLY AND PROMPTLY CORRECTED UPON BEING BROUGHT TO THE ATTENTION OF THE MANAGEMENT.
SUBSCRIPTION RATE: Hansford, adjoining counties, combination with the Hansford Plainsman, \$10.40.
Other points, \$14.40.

FOR DEAD STOCK REMOVAL
Call your local used cow dealer
Toll Free 1-800-692-4043
7 Days a Week Service

FOR SALE
LINDE'S -- Supper Club, Liquer Store & Disco, fully equipped. Approximately 10,080 sq. ft. building w/ ample parking, located in Guymon, Oklahoma serving a Tri-State area. Partial down payment with excellent terms at 12% interest. Phone Larry Linde (405-338-7588) or Lee R. Johnson (405-545-3486)

Moose Lodge 2212 BINGO
Every Wed. night
7:45 p.m.
Must be 21 years old.
Everyone Welcome
6-rtm

VIRGINIA WHITE REALTOR

714 Gibner - Elegant home w/4 bedrooms, 3 baths, study+living room-both w/fireplaces, great storage.

721 Wilbanks - NEW HOME w/ 3 bedrooms, fireplace, double garage, fenced.

101 Wanda-OPPORTUNITY KNOCKS-see this 3 bedroom, 1½ baths, fireplace, priced to sell.

121 Endicott - GOOD RENTAL PROPERTY.
211 Main - Office or retail building.

EXCLUSIVELY WITH VIRGINIA WHITE REALTOR 659-3841

ROOM TO ROAM - 4 bedrooms, 3 baths, 2 story home on 26.34 acres. Many other improvements.

BELOW 20 - 3 bedrooms, 1 bath, large kitchen & dining area, good condition, in good location.

GOOD INVESTMENTS 2 bedrooms, 1 bath, large lot for commercial use.

OWNER WILL CARRY 3 bedrooms, 1½ bath, mobile home on 50 X 140 lot.

COMMERCIAL & RESIDENTIAL LOTS Build a new home or start a new business on one of these prime lots.

Century 21 GOLDEN SPREAD REALTY
WE'RE THE NEIGHBORHOOD PROFESSIONALS!
© Licensed Trademark of Century 21 Real Estate Corporation, Franchise USA.
© 1978 Century 21 Real Estate Corporation. Equal Housing Opportunity.
Each office is independently owned and operated.

RONNIE HOOVER 659-3696 Sales Associate
DARYL WYNN 658-4528 Broker
SPEARMAN, TEXAS 659-2557

Annual Shortcourse To Aid Swine Producers

New techniques to help improve production and management in a changing swine industry will be provided West Texas pork producers at the annual Texas A&M University Swine Shortcourse at Plainview, Wednesday, April 9.

Leading animal scientists and producers from Texas, Kentucky, Kansas and Missouri will conduct the daylong program at the Hale County Agricultural Center south of Plainview, Layton Barton, Hansford County Extension Agent, said. There is a \$7 registration fee for the course and lunch is provided, Dr. Robert S. Cohen, area swine specialist with the Texas Agricultural Extension Service, said.

The course begins at 8 a.m. and adjourns at 4:05 p.m. It is organized and sponsored by the Extension Service. Cooperating with it are the department of animal science at A&M, the Texas Agricultural Experiment Station, Texas Pork Producers Assn., and Texas Pork Producers Board.

The changing swine industry, including an outlook for hog and feed prices and hog numbers, will be presented by Glenn Grimes. He is a professor and livestock marketing specialist in the department of agricultural economics at the University of Missouri, Columbia, Mo.

A practical swine herd health program will be outlined by Dr. David A. Schoneweis, veterinarian and associate professor in the department of surgery and medicine at Kansas State University, Manhattan, Kansas.

Ways they have improved their swine production system will be explained by Lawrence, Tommy and Don Berend, swine producers from Windthorst, Charles Axtell, co-owner of Sunny Side Pork Producers at Springlake, will report on his triple-deck swine nursery.

Swine production costs in various systems will be discussed by Dr. Gary R. Parker, Extension swine specialist with

the University of Kentucky. The economics of fresh pork plants will be discussed by Dr. Gene Mathia, chairman of the department of agricultural economics at Texas Tech University, Lubbock.

Reports on swine research being conducted by the Texas Agricultural Experiment Station will be given by Dr. D.A. Knabe and Dr. T.D. Tanksley, Jr. Knabe is an assistant professor of animal science with the Experiment Station. Tanksley is a professor and swine specialist with the Extension Service. Both are from College Station.

Bryan Ashburn, a swine and grain producer at Plains, will tell how he uses his 80-sow swine operation to sell grain he produces.

Moderators for the short-course will be Cohen and Dr. William B. Thomas. Extension swine specialist from College Station.

Henry Ford II resigns as Ford Motor Co. chairman.

Presbyterian Church News

The One Great Hour of Sharing offering will be received on Easter Sunday. This offering goes to the hungry—570 million people are undernourished; to the thirsty—1.2 billion people are without pure water; to strangers—13 million people are refugees; to the naked—1.3 billion people are without adequate housing; to the sick—1.5 billion people are without effective medical care; to those in prison—untold thousands unjustly have been imprisoned, with dependents in need of help. Through your gift to One Great Hour of Sharing, cooperative relief and development programs will continue to meet the tremendous needs of people around the world.

"The Strange New Supper" will be the subject of Pastor Edward D. Freeman's communion meditation at the Union

Maundy Thursday Communion Service on April 3 at 7:30 p.m. at the First Christian Church. Don Wirsdorfer will be the celebrant, assisted by other members of the Spearman Ministerial Alliance.

Jim Berg, intern at Faith Lutheran Church, will preach the Good Friday sermon at the Union Good Friday Service on April 4 at 7:30 p.m. at the First United Methodist Church. Frank Oglesby will lead the service, assisted by other members of the Spearman Ministerial Alliance.

"Christianity Rest on a Fact—Christ Did Rise" will be the subject of Pastor Edward D. Freeman's Easter sermon on Sunday, April 6 at 11:00 a.m. at the service for the public worship of God.

There is a Sunday Church School class for everyone every Sunday at 9:45 a.m.

Presbyterian Women will meet on Wednesday, April 9 at 9:30 a.m. at the church. Mary Cornelius will be the hostess, give the devotional, and lead the Bible study.

There is a warm, Christian

attempts awaiting everyone who attends any of the services or activities of the First Presbyterian Church.

Boys Place In UIL Contest

Mike Dixon placed 1st in Persuasive Speaking and James Farmer, placed 3rd in the Class 1-AA literary contest held Saturday at West Texas State University.

James Haden of Spearman placed 3rd in Number Sense.

Canadian High totaled 210 points in the AA contest and was followed by Perryton with 170; River Road, 137; Boys Ranch, 60; Dalhart, 55; and Spearman, 39.

Right

Democracy is a system under which a fellow who didn't vote can spend the rest of the year kicking about the candidates the other fellows elected.

-Wall Street Journal.

You are cordially invited to

a bridal shower honoring

Marlene Gafford

bride-elect of Sonny Nollner

Saturday, April 5

2:30 to 4 p.m.

Home of Mrs. Don Schumann

HOSTESSES:

Mary Schumann
Sue Sterling
Jo Larsen
Cynthia DeArmond
Frances Biles

Joanne Eaton
Marsha Pipkin
Kitty Edwards
Laquita Evans
Phyllis Bradley
21-1tc

History Book News

The history book committee are working on businesses, churches, clubs and other organizations. They hope to call on all businesses in Hansford County. If no one has yet called on your business or organization please call the museum at 659-3008.

Old time businesses could tell when their firms came into existence, why they wanted to establish their company in Hansford County, how long they have been in business and what their contribution to the growth and development of the county has been.

New businesses or organizations should tell why they have chosen to come to Hansford County, when they organized and how they feel growth and development in the county's

past has provided an opportunity for their business or organization to succeed. If the owner of the new business came from some other county or state, the committee wants their background included.

Along with the history of the businesses and organizations, the committee solicits accompanying photographs to make the stories more interesting.

Advertising copy cannot be used, however, a charge will have to be assessed for this special space. To purchase these special pages which will assure more free pages for the general history of the activities of the county and towns, please contact the Stationmaster House Museum, 30 S. Townsend St., 659-3008, Spearman, Texas 79081.

Golden Spread Center News

Mary Hendrickson will be guiding Golden Spread Club members in the making of some entirely new arts and crafts on Thursday, April 3 from 10:00 a.m. to 5:00 p.m. There will be a break at noon for a covered-luncheon. All the arts and crafts objects made on these Thursdays will be sold in the Golden Spread Center's annual bazaar on the Saturday of Hansford Round-Up Days.

Table games will be played on Good Friday, April 4, from 2:00 to 5:00 p.m.

Everyone is wished a happy Easter with meaningful Easter worship in the church of each individual's choice.

Table games will be played on Monday, April 7, from 2:00 to 5:00 p.m.

Vida Jones, Bruce Reardon, Ada McLain, Eleanor Reed, and any others who have an April birthday will be honored with a birthday party with all the trimmings on Tuesday, April 8 at 6:30 p.m.

Rosa Lee Butt will be driving the Golden Spread Center's van-bus on Wednesday, April 9 from 9:00 a.m. to noon, picking up the sixty-plus bunch to take them shopping, on errands, and to meet appointments. People needing transportation should call the Golden Spread Center (3521) on Tuesday and get your name on the list.

If anyone is hunting something to do, you might come down to the Golden Spread Center on Wednesday, April 9,

at 2:00 p.m. and help clean the Center and help do anything else that needs to be done in preparation for our annual Radiothon.

Our annual Radiothon to raise the money to make this year's payment on our building and to raise money for current expenses of running the Golden Spread Center will be all day on Thursday, April 10. Volunteers to appear on the program should get in touch with Frances Loftin.

The annual meeting of all sustaining members of the Golden Spread Center will be on Sunday, April 20 at 2:00 p.m.

Senior Citizens who want smoke alarms installed in their homes should get in touch with Pearl Pierce and let her know. Cost is \$10. Spearman Fire Department will install them.

Edna Hays is the telephone reassurance worker who calls many of you each day and checks on your needs.

Darla Moyer is the youthful assistant who helps to keep the Center clean and straightened up each day.

Lipreading Class

To Be Offered

Lipreading classes will be offered at the Golden Spread Center taught by Marsha Murphy. There will be a limited number of participants.

The beginning course lasts 6 weeks and meets weekly for 1 to 1½ hours.

Please call Pearl Pierce at 659-3521 if you are interested. An advanced class will follow the beginning class.

Ideal FOOD STORES

PRICES EFFECTIVE THRU APRIL 9, 1980. QUANTITY RIGHTS RESERVED. NO SALES TO DEALERS

STORE HOURS)

FULLY COOKED
CUDAHY ROUND-UP
Boneless Hams
WATER ADDED
\$1.69
LB. 3 TO 4-LB. AVG. HALVES

CUDAHY ROUND-UP
BONELESS
Hams
FULLY COOKED
WHOLE 7 TO 9-LB. AVG.
WATER ADDED
\$1.59
LB.

Pork Loin
FRESH ROAST RIB CENTER CUTS
\$1.39
LB.

Rib Roast
U.S.D.A. CHOICE BUTCHER BLOCK BEEF
\$2.39
LB. LARGE END BEEF RIB

Pork Chops
ASSORTED PORK LOIN
\$1.09
LB.

GREEN MARKET STREET
Strawberries
CALIFORNIA RED RIPE
\$1.49
QT. BOX

CALIFORNIA NAVEL
Oranges..... 5 LB. BAG \$1.29
SERVE WITH EASTER HAM
Sweet Potatoes..... 4 LBS. \$1
US #1 SWEET AND MILD
White Onions..... 2 LBS. 33¢
GREEN ONIONS OR
Radishes..... 2 BUN. 29¢
LARGE VINE RIPE
Tomatoes
LB. **39¢**

Flowers for Easter
Orchid Corsage \$1.89 EACH
Easter Lilies 6-INCH POT \$4.49

Easter

SHORTENING
Crisco
IT'S DIGESTIBLE
FIRST VEGETABLE SHORTENING
3 LB. CAN
\$1.89
LIMIT 1 PLEASE

ALL GRINDS
Folger's Coffee
MOUNTAIN GROWN
coffee
1-LB. CAN
\$2.93
LIMIT 1 WITH \$10.00 OR MORE PURCHASE PLEASE

100 YEARS OF BAKING SUCCESS
Gold Medal
SINCE 1880
Flour
ALL PURPOSE ENRICHED FLOUR
BLENDED FINE SIFTED

GOLD MEDAL
Flour
588¢
LB. BAG
LIMIT 1 PLEASE

NO NONSENSE SANDAL FOOT
Easy-To-Be-Me
PANTY AND HOSE
\$1.49
REG. \$1.99
LIMIT 2 PLEASE

STAY FREE REG. OR SUPER
Maxi Pads..... 30-CT. BOX \$2.79
FINAL NET — ALL VARIETIES
Hair Spray..... 8-OZ. CAN \$2.23

Golden Acres BRAND

HYBRID GRAIN SORGHUM
UNIVERSALLY POPULAR YELLOW ENDOSPERM GREENBUG RESISTANT

TE Y-101-R
Easily Threshed
Drought Resistant
Heavy Yield Potential
Semi-Open Uniform Well Exserted Heads
Thick, Short, Heavy Stalk, Excellent Standability
Extensive Root System, Adapts to Varying Soils
Excellent Greenbug Resistance

WE RECOMMEND TE-Y-101-R
Sam Patterson
Spearman, Tx.
COME IN NOW FOR YOUR SEED NEEDS

SHOP IDEAL WHERE YOU GET GUNN BROS.

Peggy's Pointers

Peggy Winegarner
Co. Extension Agent

Widowhood is a fact of life often ignored; few people are fully prepared to face the emotional, social and financial changes that will take place. Few women, especially, prepare themselves properly for widowhood. Yet, a woman has a three-in-four chance of outliving her husband - by an average of almost 8 years. Widows comprise almost 13 percent of the total population. The average age of today's widow is 56-with the life expectancy gap between men - women steadily widening. Thus there are numerous reasons for women to increase their economic independence. Women need to know the answers to such question as: "What assets are available? When, where and how can any benefits in the spouse's name be obtained? Where are financial records and documents kept? What are the

expenses to be incurred in daily living? Taking time to answer these questions together may be the best investment a family ever makes. First, women need to know where the money comes from - what the sources are such as savings, investments, salary, pensions, insurance, or social security. Also it is important to know in whose name these assets are listed. Also, does the status change upon a spouse's death, illness, unemployment or divorce? Some sources may begin, end or continue at different points in time. Know all of these things.

Extension Homemakers clubs will have programs this month on "Dealing with Death and Dying." This includes widowhood, explaining death to children and the emotional stages encountered. Call the Extension office at 659-2030 or 744-2901 for information on meeting dates, times and places. Homemakers clubs are open to all persons regardless of race, color, creed, religion, socio-economic level or national origin.

Xi Zeta Sorority Met

Xi Zeta Sorority met Thursday, March 27 in the home of Jackie Pearson with Vice President Cindy Schneider calling the meeting to order. They joined hands for the opening ritual.

The minutes of the previous meeting were read and approved.

An official communication was read from the international asking the club to elect someone from the chapter to be International Coordinator for Beta Sigma Phi's 50th Anniversary. Hazel Shieldknight motioned that the newly elected President Mary Lou Mathews be elected and Donita Lusby seconded it. The motion was carried.

A short business meeting followed. The Founders Day Luncheon was discussed. The luncheon will be April 24 at the Methodist Church at 11:30. It was reported that the Miss

Hansford contest will be May 30-31 in the High School Auditorium. The Little Miss Hansford Pageant will be the same night. More details will be forthcoming as the pageant nears.

A discussion was held on the State Convention which will be in Amarillo June 20-22.

There were two nominees for Women of the Year which will be announced at the Founder's Day Luncheon.

Closing ritual was performed. Phyllis Collins introduced the program which was on "Quitting" by Mrs. Bill Traylor of Perryton.

Jackie Pearson served refreshments to: Cindy Schneider, Donita Lusby, Linda Butt, Phyllis Collins, Sheryl Meek, Sharon Cook, Cynthia De Armond, Carolyn Gressett, Judy Nelson, Marsha Pipkin, Lynn Renner, Kari Schumann, Hazel Shieldknight, and Verna Strawn.

The next meeting will be April 10 in the home of Mary Lou Mathews.

Extension Club

The Spearman Home Extension Club met Friday, March 28 in the home of Mrs. W. A. Ellsworth with President Mrs. B. J. Garnett calling the meeting to order by all members repeating the THDA prayer. Mrs. Ferrell gave the devotional which was the reading of the story of Resurrection. The minutes were read by the secretary and the treasurer's report was given.

Roll call was answered by "A Gadget in the Kitchen I Use the Most." Those answering the roll were Mmes: B. J. Garnett, W. V. Hull, Eldon Ferrell, Colleen Shedeck, Viola Hutton, A. D. Vaughn, Bertha Tarbox and Altha Groves and the hostess Mrs. Ellsworth.

Mrs. Ellsworth gave a very enthusiastic and interesting talk about her recent trip to Hawaii. She talked about the beautiful flowers growing everywhere and the interesting buildings including the King and Queen's Mansion and the University. She said she would love to go

back. Mrs. Ellsworth then served cherry pie, coffee and tea. The next meeting will be Friday, April 11 in the home of Altha Groves.

WEATHER

HIGH	LOW	PRECIP
3-13	60	28 .02
3-14	74	33
3-15	83	40
3-16	73	44
3-17	54	25 .05
3-18	65	27
3-19	77	35
3-20	73	39
3-21	72	35
3-22	64	42
3-23	53	29 .74
3-24	47	26 .22
3-25	62	32
3-26	68	33
3-27	67	45 .06

Precipitation for 3-28 was 1.38 inches.

Ghoshzadeh: Shah's death would solve crisis.

You are invited to a baby shower honoring Chase George Son of Mr. & Mrs. Steve George Monday, April 7 from 7 - 8:30 in the B & B Hospitality Room 21-2tp

You are cordially invited to a shower honoring Kelly Shaver bride-elect of Jimmy Vernon Fellowship Hall First United Methodist Church April 5th from 2:00 until 3:30 P.M. Hostesses: Barbara Schnell, Darlene Pierce, Alva Garner, Carolyn Gressett, Jeanette Allen, Bobbie Novak, Edrie Jones, Betty Jean Davis, Patty Shepard, Maylynn Schubert, Wanda Schubert, Ann Flowers, Verna Gail Keim, Marjory Reed 20S-2tc

"Welcome To Our World" great-grandmothers are Mrs. Garrett Allen, also of Spearman and Mrs. A. L. Schnell of Perryton. Paternal grandparents are Mr. & Mrs. William E. Nash of Beaver, Oklahoma. Paternal great-grandparents are Mr. & Mrs. Brian Armstrong, also of Beaver and Mr. & Mrs. Steel Nash of Forgan. Maternal

EQUIPMENT OPERATORS NEEDED
B.J. Hughes, Inc.
322 S. Industrial Perryton, Texas
We will train you to run our specialized oil field equipment. Guaranteed starting wage of at least \$1085 per month. Good insurance and retirement plans. Plenty of overtime. Must be able to satisfy all state and federal requirements. Come by and see us or call 806-435-4054.

Help us write the book again.
Your new telephone directory is going to press very soon. So now's the time to make any changes you'd like in the way you're listed. Is your name shown the way you want it to be? Would you like a listing for another member of your household (your spouse or kids or relatives or in-laws)? If you'd like to make any changes or add a dual name listing, now's the time to do it. Just call our business office and find out what the charges are, if any.
GTE GENERAL TELEPHONE

RALSTON PURINA OR SWIFT'S BUTTERBALL

Turkeys 69¢ LB.

YOUNG TOMS 16 TO 20-LB. AVG.

RALSTON PURINA OR SWIFT'S BUTTERBALL

Hen Turkeys.....LB. 79¢

10 TO 14-LB. AVG.

BAR-S HICKORY SMOKED Sliced Bacon \$1.19

1-LB. PKG.

WILSON'S MASTERPIECE FULLY COOKED HALVES 3-4 LB. AVG. **\$2.98**

JIMMY DEAN PORK Sausage... (2-LB. PKG. \$2.97) **\$1.49**

1-LB. PKG.

RODEO SLICED SALAMI, PICKLE LOAF OR Meat Bologna..... 12 OZ. PKG. **\$1.19**

FRESH PORK **Cube Steak.....LB. \$1.59**

OSCAR MAYER Sliced Bologna..... 8-OZ. PKG. **98¢**

OSCAR MAYER Chopped Ham..... 6-OZ. PKG. **\$1.39**

OSCAR MAYER MEAT Skinless Franks..... 1-LB. PKG. **\$1.69**

LADY VICTORIA Fine Crystal Stemware Imported from France FEATURED THIS WEEK

4 Wine Glasses FOR ONLY **\$5.99** per set

Regular Price **\$6.99** per set

4 On The Rocks Glasses FOR ONLY **\$3.99** per set

Regular Price **\$4.99** per set

Food Buys

DEL MONTE WHOLE Green Beans 36¢

16-OZ. CANS

Hi-Dry - ASST. COLORS Bath Tissue..... 4-ROLL PKG. **79¢**

CAMELOT Chocolate Chips..... 12-OZ. PKG. **79¢**

SLICED OR WHOLE Del Monte Peaches..... 29-OZ. CAN **68¢**

DEL MONTE Pear Halves..... 29-OZ. CAN **79¢**

12" WIDE Reynolds Foil..... 25' ROLLS **87¢**

MARJO Ripe Olives..... 6-OZ. JAR **83¢**

VLASIC WHOLE Sweet Pickles..... 16-OZ. JAR **93¢**

REAL EGGS Kraft Mayonnaise..... 32-OZ. JAR **\$1.53**

MEADOWDALE Sweet Potatoes..... 23-OZ. CAN **59¢**

POWDERED OR BROWN Sugar 88¢

LB. BAG

BETTY CROCKER SUPERMOIST ALL FLAVORS Cake Mix..... 18 1/4-OZ. BOX **69¢**

DEL MONTE WHOLE KERNEL OR CREAM STYLE Golden Corn..... 17-OZ. CAN **34¢**

DEL MONTE Peas..... 16-OZ. CAN **35¢**

STAMPS... Ideal FOOD STORES

FRESH DAIRY

CAMELOT GRADE "A" Medium Eggs 56¢

DOZ. LIMIT 2 DOZ.

STEFFEN'S Whipping Cream 58¢

1/2-PINT CTN. LIMIT 2

STEFFEN'S Half & Half... 2 PINTS 83¢

CAMELOT GRADE A Butter..... 1-LB. PKG. **\$1.69**

CAMELOT Cottage Cheese..... 12 OZ. CTN. **57¢**

PARKAY SOFT MAXI CUP Margarine..... 1-LB. TUB **72¢**

FROZEN FOODS

COOL WHIP Whipped Topping 58¢

8-OZ. TUB. LIMIT 2

STEFFEN'S ALL FLAVORS Ice Cream \$1.36

1/2-GAL. CTN.

CAMELOT Corn or Peas... 2 10-OZ. PKG. 73¢

CAMELOT Corn The Cob..... 4-LB. PKG. **79¢**

PEPPERIDGE FARM Cake..... 12-OZ. PKG. **\$1.59**

READY TO BAKE Rhodes Rolls..... 24-CZ. PKG. **59¢**

Food Stamps Buy More At Ideal...

New Publication Aimed At Reducing Calf Losses

Cattlemen can prevent some calf losses at birth if they know what steps to take to help the cow, says Layton Barton, County Agent with the Texas Agricultural Extension Service, Texas A&M University System.

Now an expanded and updated publication has been prepared by the Extension Service that will assist cattlemen in dealing with calving problems, Barton adds.

The publication, "Recognizing and Handling Calving Problems," is authored by John

R. Beverly, Extension animal reproduction specialist. It guides cattlemen through the calving process, instructing them and showing by illustrations how and when to give assistance.

If a cow does not successfully give birth to a live calf, the total management and feed cost invested in her is lost. Research indicates that 80 percent of all calf deaths occur at or near birth and that calving difficulty accounts for two-thirds of these deaths. Furthermore, calving

problems are most common in heifers giving birth to their first calves—with more than half usually having calving problems, explains Barton.

"Since the reproductive capability of a cow—that of conception, gestation and parturition—is by far the most important economic factor in cow-calf production, good management of the cow herd is of vital importance. If calving problems develop, cattlemen should be able to recognize these and provide assistance,"

the county agent says.

The new publication on calving problems should be of value to all cattle producers, Barton adds.

Copies of "Recognizing and Handling Calving Problems" B-1203, are available from your County Extension office or may be ordered from the Texas Agricultural Extension Service, Department of Agricultural Communications, College Station, Texas 77843.

BIBLE VERSE

"Father, forgive them: for they know not what they do."

1. Who made the above request?
2. Upon what occasion?
3. Who were "they"?
4. Where may this verse be found?

Answers To Bible Verse

1. As he hung on the cross on Golgotha, or Calvary.

3. The Roman soldiers, who crucified Him specifically, but generally to the

Jewish leaders who had caused his death.
4. Luke 23:34.

Massachusetts school prayer law struck down.



Dean Byrd is shown here with an 18 lb. striper that he caught at Lake Texoma last week while on a fishing trip with his father Red. Byrd. Dean is home on leave from the Navy.

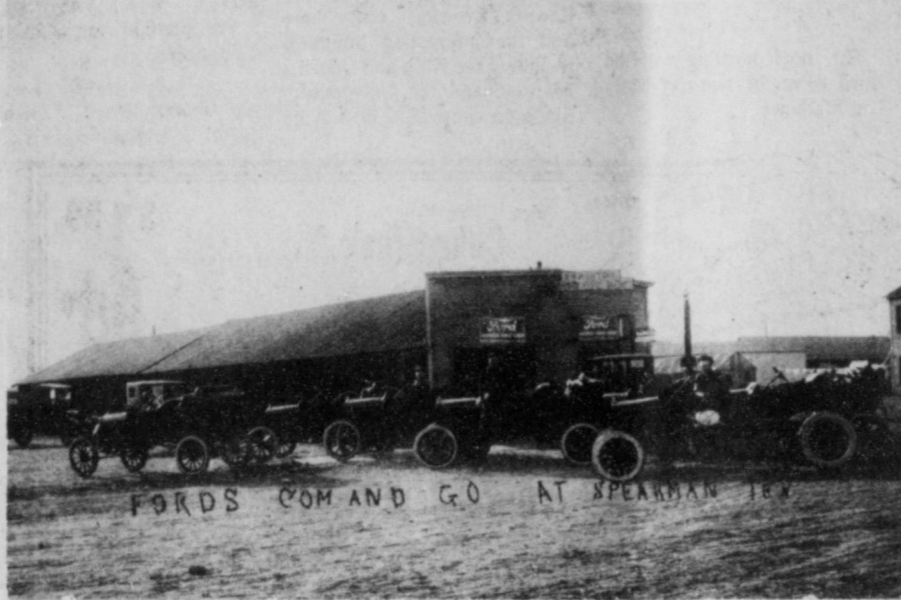

HISTORY BOOK PICTURE-Fords come and go at the R. W. Morton Ford agency.

API Student Scholarship Program

The A.P.I., Panhandle Chapter, will award two \$250.00 scholarships for the 1980-1981 school year. Additional \$250.00 scholarships will be awarded if funds are available.

Eligibility for participation in this program is limited to sons and daughters of any A.P.I. Panhandle Chapter member in good standing. Recipients shall be chosen on the basis of ability, seriousness of purpose, character, and scholarship.

The scholarships may be used at any accredited college or university for any major field of study. Payment will be made to the school registrar.

Requirements for application will consist of a neat letter written about yourself including but not limited to the following information:

- Full name and address of parent or guardian.
- Description of yourself.
- Description of your family (number in family, interests, etc.)
- Family background.
- Your school career, including

ON CANCER INSURANCE

Cancer insurance, the fastest growing and most profitable line of insurance, frequently is sold to the elderly through high-pressure tactics, a House panel reported after more than a year of study. This type of insurance also has been criticized in recent years by the Federal Trade Commission, consumer groups and various state agencies.

ON PAYMENTS BALANCE

After two years of big deficits, the United States brought its international payments into virtual balance in 1979, the Commerce Department reported. The payments deficit for 1979 as a whole was only \$317 million, compared to deficits of \$14 billion in 1977 and \$135 billion in 1978.

PANEL ON BUDGET

The Senate Judiciary Committee rejected by a 9-8 margin a constitutional amendment calling for a balanced federal budget. The amendment would have required a 60 percent majority of both houses to approve a budget in which expenditures exceeded revenues.

ONE MINUTE SPORTS QUIZ

1. Name the winner of the NCAA basketball tournament.
2. Who holds the college basketball record for highest season scoring average?
3. Who won the Tournament Players Golf Championship?
4. What team was the first undefeated college basketball national champion?
5. When did Floyd Patterson hold the heavyweight championship?

Answers To Sports Quiz

1. Louisville 59, UCLA 54.
2. Pete Maravich with the L.S.U. Tigers.
3. Lee Trevino.
4. North Carolina in 1924.
5. 1956-59 and again in 1960-62.

activities, honors, grades and class standing.

Your outside activities and talent achievements.

State your ambitions and future plans, including the college or university you plan to attend and when you plan to enroll.

Recipient must be enrolled in college for the 1980 Fall Term or the scholarship will go to an alternate.

Please submit your letter of application to the American Petroleum Institute, Panhandle Chapter, Attention: A.P.I. Scholarship Committee, Box 1900, Pampa, Texas 79065, by May 1, 1980.

EARTH'S POPULATION

The world's population reached 4.5 billion March 14, according to the Environmental Fund. Justin Blackwell, president of the group, said that about five people were added to the world's population every two seconds, or a quarter of a million people a day.

ON CUTTING SPENDING

The House Budget Committee, cutting spending even deeper than its chairman has recommended, has proposed a 1981 fiscal budget that calls for a \$2 billion surplus.

DRUG RAID IN CAPITOL

Six Senate employees, including an aide to Sen. Richard Schweiker, R-Pa., were arrested on Capitol Hill recently for possession and use of marijuana. A spokesman for Schweiker said his aide would be fired at once.

CLARK AERIAL SPRAYING

SPEARMAN, TEXAS

Office located
Hwy 207 - Across from
Patton Motel

Phone 659-2344
659-2065 Nights

Clark Bridges



3184 3183

plant 'em both

 3184

This hybrid's record for consistency has made it one of the most popular hybrids on the High Plains. In 77 comparisons over the last four years against competitive hybrids, 3184 has shown an average yield of 183.7 bu./A. with a yield advantage of 14.3 bu./A. over competitors. Bred with outstanding drought tolerance, 3184 can adjust ear size and kernel depth to match growing conditions. And strong stalks keep 3184 standing straight for speedy harvest. It's just what High Plains farmers need in a dependable, high-yielding corn hybrid. And its maturity makes it a good companion for 3183.

 3183

Push this one for highest yields! In 43 comparisons on the High Plains in 1979, this hybrid averaged 192.1 bu./A. A sampling of yields from 1979 includes 216 bu./A. for Sheldon Rapp at Hooker, Oklahoma . . . 210.4 bu./A. for Larry Kemp of Muleshoe . . . and 196.7 bu./A. for Doyle Underwood at Dimmitt, Texas. 3183 has demonstrated very good standability and ear retention in this area. Excellent drought tolerance helps 3183 maintain outstanding consistency year after year. And it has been especially impressive on gray soils. Plant 3183 along with 3184. Spread genetic risks and get top performance, too.

Pay for your Pioneer brand corn seed by April 20 . . .

SAVE 5%

at participating dealers

The Limitation of Warranty and remedy appearing on the label is part of the terms of sale.



PIONEER BRAND SEEDS

Pioneer Hi-Bred International, Inc. Southwestern Division

Pioneer is a brand name; numbers identify varieties. *Registered trademark of Pioneer Hi-Bred International, Inc.

ARA Opposes Sales Of Pets For Easter

Contending that animals should not be treated as toys and warning parents that their youngsters may contract salmonellosis by handling Easter pets, Jim Barnhart, Animal Rights Association spokesman, said today that ARA opposes the sale of chicks, ducklings and baby rabbits as a way of commemorating Easter.

"Most children certainly don't intend to be cruel," Barnhart, ARA vice president, said, "but these little animals are fragile, very easily hurt, and all too often are quite literally squeezed to death."

Barnhart added that a national organization, the Humane Society of the United States, has estimated that 90% of these baby animals do not survive.

"Most of the time, they are simply bought on impulse, with little thought given to the long term needs of the animal. Although a baby chick is undeniably very cute, it quickly grows up to become a chicken, an animal not commonly thought of as a good pet," he said.

In addition, Barnhart said, there exists a "very real danger" of contracting salmonellosis through handling of animals such as these.

Dr. John Galbreath, regional veterinarian for the Texas Department of Public Health, agreed that handling Easter pets can produce salmonellosis. "I don't like the idea of parents buying little chickens and ducks for their children to play with. I

have grandchildren of my own, and I wouldn't recommend that they be given these animals."

"There are between 1500 and 3000 strains of salmonella," he said. "We're finding so many of them that it's just difficult to keep up with them, and they all have some slight variation in the way they attack people."

He added that the major symptoms are cramping, diarrhea, and fever, amounting to acute gastroenteritis. Salmonellosis is ordinarily transmitted through fecal material.

"It can be fatal, but this is rare. Deaths are uncommon except in the very young or very old," he said.

Because of the problems connected with Easter animals, 25 states, perhaps more by now, have laws curtailing the sale of these type pets," Barnhart stated. "Many Texas cities have enacted ordinances to prohibit this kind of thing, but there isn't a state law at this time. We hope to see one in the future."

He suggested that parents consider buying stuffed animals for their children instead of live ones. "Most children will be just as happy with this alternative, and it eliminates needless risk to the animal or to the child. Animals are not toys."

Lubbock passed a city ordinance in 1975 which prohibits the sale of chicks and ducks less than eight weeks old, in quantities of less than 25.

Other Texas cities with such ordinances are Dallas, Fort Worth, Corpus Christi and El Paso.

W.L. McGuire To Be FGBMFI Speaker

W. L. McGuire will be the guest speaker at the Full Gospel Business Men's Fellowship International meeting Saturday, April 5 at the Home Demonstration Building, 305 N. Bernice. The dinner will be at 7 p.m. with the speaker following at 8 p.m. A nursery will be provided.

McGuire was born in the Phillipine Islands and was reared in Lawton, Okla. All his life he wanted to be a career soldier in the U.S. Army. But while he was stationed at the Lexington Army Depot, Lexington, Kentucky he attended a Revival Service at a United Methodist Church and fully surrendered his life to God. Not long after that he felt the call to preach and enrolled in Asbury Seminary at Wilmore, Kentucky. It was in the Seminary that God filled him with the Holy Spirit and gave him a new power and joy to minister. He is now pastor of Keyes Methodist Church at Keyes, Okla.

Everyone is invited to come and bring a guest.

Credit Bureau Receives Award

The Credit Bureau of Hansford County, Susie J. Hand, Manager is the winner of the 1980 J.E.R. Chilton, Sr., Memorial Award in the population bracket for credit bureaus located in cities under 15,000.

These awards have been presented for more than thirty years by the Chilton Corporation of Dallas to outstanding credit bureaus in the State of Texas. Among factors considered in determining the winners are such things as efficiency of the credit bureau in local and inter-bureau service, initiative of the manager and other personnel, cooperation in helping to promote state and national association programs and public relations with the businesses and professions of their communities.

A plaque was presented to Mrs. Hand at the annual convention of the Associated Credit Bureaus of Texas in Dallas, April 22, 1980.

Governor Names Irwin To Council

Governor Bill Clements today announced the following appointments:

Jack W. Flynt of Dimmitt to the Veterans Affairs Commission for a six-year term to expire December 31, 1985. Flynt, 57, is agency manager of Farm Bureau Life Insurance in Castro County. He will replace Joe Matthews of Fort Worth, whose term expired.

Kenneth Irwin of Gruver and John W. Jones of Brady to the Family Farm Advisory Council. Irwin, 53, is president and chief executive officer of Gruver State Bank. He is also a farmer and rancher. Irwin will serve a term to expire January 31, 1981.

Jones, 46, is chairman and chief executive officer of Commercial National Bank of Brady. He is a partner in Jones Cattle Company. He will serve a term to expire January 31, 1983.

Arts & Crafts Guild Meets

The Arts and Craft Guild met Friday, March 28 in the home of Mrs. Ned Turner. Those attending were Mmes: C. A. Gibner, Garrett Allen, Fred Hoskins, Joe Traylor, Kiff White, Deta Blodgett and Bill Russell.

The next meeting will be April 4 in the home of Mrs. Joe Traylor.

Missionaries Return

Mrs. Boyd, Mr. and Mrs. Stan Gruver, Gene Fletcher and Sandra Gumfory returned from a missionary trip to Bolivia South America Thursday, March 20. They all went with the International Crusade.

Most reformers are satisfied with themselves.

The problem of living is to find time for the things we would like to do.

Tolerance is the key to peace of mind.

Select Garden Seed With Care

Attractive and colorful seed catalogs and seed packets on store shelves are great temptations to the impulsive garden buyer, but vegetable varieties and seed must be selected with great care.

Often the success or failure of a home vegetable garden depends on the kind and variety of vegetables selected, emphasizes Layton Barton, County Agent with the Texas Agricultural Extension Service, Texas A&M University System.

Varieties differ in time of maturity, quality and disease resistance. Such information is usually noted on most seed packets. Some companies also indicate which vegetable varieties are best suited for preservation by canning or freezing.

Choose varieties with built-in resistance to diseases, advises Barton. This added protection can prevent many problems and insure a better crop.

New disease-resistant varieties are continually being developed by universities and private companies. Current listings are available through the County Extension office.

When buying seed, purchase only the amount needed for the current year. This can save money, and you can buy fresh seed next year.

Plan your garden carefully. Measure the length of row to be planted of each vegetable and purchase seed accordingly, suggests Barton. Plan sufficient seed to insure a good stand.

For a larger planting of a particular vegetable, buy larger, more economical packages of seed. Many garden centers, nurseries and feed stores carry seed in bulk which is often more economical.

Thought and care taken in choosing vegetable seed and varieties can produce a better garden and save time and energy later on, says Barton.

Hospital news

Patients in Hansford Hospital are Monnie Jackson, Mary West, Bessie Swan, Gwen Weaver, Grace Lyon, Teresa Lopez, Allen Pierce, William Evans, Colleen Shedeck, Mary Miesner, Hattie Mackie and Brandy Maillet.

Dismissed were Curtis McGill, Ruby Dunlap, Maurine Edling, Trudy Goodheart, Olivia Cazares, Nelda Cook, Cleta Casdorh, A. D. Sparks, Fred Shieldknight, Jerry Lovingood, and Stacey DeWitt.

Libel On The Ladies
Willie--Did Edison make the first talking machine. Pa? Pa--No, son. God made the first one, but Edison made the first one that could be shut off.

To The Point
Joe--Which would you rather give up--wine or women? Moe--That depends on the vintage.

Bridge Club

The Blue Monday Bridge Club met Monday, March 31 in the home of Mrs. Sam Graves. Those attending were Mmes: Bill Seitz, Major Lackey, Gwenfred Lackey, F. J. Daily, W. H. Gandy, Lester McLain and guests Mrs. Leonard Jameson and Mrs. Johnny Lackey.

High was won by Mrs. Gwenfred Lackey and second high was won by Mrs. Bill Seitz.

The next meeting will be Monday, April 14 in the home of Mrs. Pope Gibner.

The winners in the Perryton Duplicate Bridge Club for the month of March are as follows:

4-6-8 Four Tables
(1) Betty Stephenson - Jewel Osborn
(2) Janice LaMaster - Marie Apple
(3) Liz Larkey - Helen Etter

1-13-80 Four Tables
(1) Joan Parker - Helen Vines
(2) Grace Pyles - Charlotte Pearson

3-20-80 Four Tables
(1) Joan Parker - Helen Vines
(2) Fern LeMaster - Helen Etter

3-27-80 Three Tables
(1) Joan Parker - Jessie Sims
(2) Grace Pyles - Charlotte Pearson

The next game will be Thursday, April 3 at 7:30 at the Perryton Club.

Gibner Named Outstanding At Rice

Stinson Gibner, son of Mrs. Mary Alice Gibner, was among the 724 outstanding Rice University students named to the President's Honor Roll for the Fall Semester of the 1979-80 academic year, President Norman Hackerman recently announced.

Outstanding students who maintain high grade averages are honored each semester through the publication of the President's Honor Roll, and the distinction is made a part of the student's permanent record.

Rice University now enrolls 3,500 students of whom 2,500 are undergraduates. It ranks among the top three universities in the United States in the number of National Merit, National Achievement, and Presidential scholars enrolled.

PAKISTAN REFUSES AID
ISLAMABAD, PAKISTAN -- Pakistan, considered by Washington to be a vital buffer against Soviet intervention in Afghanistan, has rejected a \$400 million American military and economic aid package because there are too many strings attached, an aid to President Mohammad Zia ul-Haq said.

CHRYSLER RECALLS
DETROIT -- Chrysler Corp. has recalled approximately 1 million 1971 through 1978 vans to check for a cracked frame part in some models with power steering that has been blamed for two minor accidents.

USAF plane crash kills 18 in military in Turkey.

Visitor In Fowler Home

Mrs. Glen DeVilbiss of Farmington, New Mexico is visiting in the home of her sister, Virginia Fowler, this week. She and Virginia will be going on to Oklahoma City to visit their mother, Mrs. Pearl Reed, later on this week. Virginia's grandson Tyson Womble will be going with them on their trip.

Girl Scout News

Girl Scout Troop #42 met Friday, March 28 at the Girl Scout Hut. The girls continued working on their Mother's Day gifts. Becky Hamilton served refreshments to: Mary Ann Evans, Shelia Brand, Angela Gaither and leader George Gaither.

The next meeting will be April 11 at the Girl Scout Hut.

HOME SHOWCASE '80

ADMISSION: Adults \$1.50, Students 50¢

APRIL 11, 12 & 13 AMARILLO CIVIC CENTER

3 Big Days
Friday 12 noon - 10 pm
Saturday 10 am - 10 pm
Sunday 10 am - 9 pm

if you haven't planted CONTI-SEEDS this is your year!

The thinking, planning and decision making that goes on before you buy your seed is one of the most important steps in your production program. And that's where Conti-SeedsSM growers take the lead.

There is a Conti-SeedsSM high-yielding hybrid right for your soil and growing conditions. And there is a Conti-SeedsSM dealer who can help you select the best hybrid for your individual growing program.

Make this year your best year for corn and grain sorghum production with Conti-SeedsSM hybrids.

why settle for less - plant CONTI-SEEDS
Your Conti-SeedsSM Dealer is

Continental Grain Co.
733-2481 Gruver, Tx.

ALLSUP'S CONVENIENCE STORES

WE RESERVE THE RIGHT TO LIMIT PRICES EFFECTIVE APRIL 3-5, 1980 SPECIALS GOOD WHILE SUPPLY LASTS

FOR YOUR SHOPPING CONVENIENCE

OPEN ALL DAY EASTER!

ALL GRINDS FOLGER'S COFFEE 1 LB. CAN	\$2.99	SHURFRESH EGGS DOZEN	69¢	SHURFINE CANDY EASTER EGGS 7 OZ. BAG	99¢
BORDEN'S CHOCOLATE MILK QT.	69¢	Easter Baskets			
REG. \$2.99 SMALL BASKETS	\$1.99 EA.	REG. \$4.99 MEDIUM BASKETS	\$3.99 EA.	REG. \$8.99 LARGE BASKETS	\$5.99 EA.
2 LITER PEPSI COLA	\$1.39	EASTER EGG COLORING KIT	99¢ EA.	ASSORTED FLAVORS ALLSUP'S ICE CREAM 1/2 GAL. NO. CTN.	\$1.39
			BORDEN'S COTTAGE CHEESE 12 OZ. CTN.	79¢	

GUYMON, OKLAHOMA-CATTLE AUCTION MARKET - NEWS - LETTER

GREETINGS TO ALL CATTLE PRODUCERS

THE REGULAR FRIDAY AUCTION WAS HELD IN GUYMON, OKLAHOMA LAST FRIDAY MARCH 28TH AT THE PANHANDLE LIVESTOCK COMMISSION CO. A LIGHT RUN OF CATTLE AND CALVES SOLD THROUGH THE ARENA DUE TO THE GOOD GENERAL RAIN IN OUR TRADE AREA. A GOOD NUMBER OF BUYERS AND SELLERS WERE PRESENT IN OUR TRADE AREA. A GOOD NUMBER OF BUYERS AND SELLERS WERE PRESENT TO TAKE IN THE ACTION. ALL CLASSES OF CATTLE SOLD ON A LOWER MARKET.

PACKER COWS SOLD \$2.00 LOWER SELLING FROM \$42.00 TO \$48.00 PER CWT. BOLOGNA BULLS SOLD STEADY SELLING FOR A TOP OF \$62.20 PER CWT. STEER AND HEIFER CALVES SOLD \$2.00 TO \$3.00 LOWER. FEEDER STEERS AND HEIFERS SOLD \$1.00 TO \$2.00 LOWER THAN THE PREVIOUS WEEK.

FOR A CONSIGNMENT OR FOR ANY INFORMATION YOU MIGHT NEED CONCERNING ONE OF OUR REGULAR FRIDAY AUCTIONS GIVE US A CALL HERE AT THE GUYMON YARDS 405-338-3378 AND ASK FOR BILL BLACKMORE.

PANHANDLE LIVESTOCK COMMISSION CO.
Guymon, Okla. 405-338-3378 P.O. Box 879



HISTORY BOOK PICTURE-An early street scene of Spearman, Texas.

"Texas" Readies For Fifteenth Season

The Palo Duro Canyon is a place of awe and beauty. When patrons come to the musical drama, "Texas," they can drive into the canyon awhile, then walk in it awhile, perhaps eat supper in the canyon, before they take their seats to watch the story of people's lives in and near it.

The approach to the abyss is across a wide plain which stretches as far as the eye can reach. Suddenly, the ground seems to open, and the road abruptly begins to drop down into a vision of crags and vistas which one can barely believe. The trip down the winding road

paved and carefully graded - sweeps away all connections with everyday life and leads to the canyon floor. The visitor is in a new world, ready to live in a different time and place.

"Texas," the musical romance of the Panhandle, is the story of that time and place told by eighty actors, singers, and dancers. It is the story by the famous playwright, Paul Green, of the people who used to live near the canyon and their trials and joys and uses of the land.

The fifteenth season of the show "Texas," in the Palo Duro Canyon, the place of grandeur where sounds ring from one

crag to another, will open June 18 and play through August 23 in 1980. The run will be Mondays through Saturdays and one Sunday, July 6.

The show begins at 8:30 PM. 1,150,000 have already seen it. For tickets and information write "Texas," Box 268, Canyon, Texas 79015. It is well to make reservations in advance. On weekends, prices range from \$3.50 to \$6.00 for adults with half price for children in most seats. Week days are a little lower in prices. Call 806-655-2181 for more information.

Social Security News

Almost every person in the Pampa area who has permanent kidney failure and needs maintenance dialysis treatment or a kidney transplant is eligible for Medicare health insurance, Howard Weatherly, social security manager in Pampa, said recently.

Medicare helps pay for kidney transplant surgery and related inpatient hospital services. It also covers outpatient maintenance dialysis and helps pay for doctors' services including surgeons' services for transplants, outpatient self-dialysis training, and home dialysis equipment, supplies and periodic support services. Medicare also helps cover the costs of a donor for kidney transplant surgery.

To be eligible for Medicare because of kidney failure, a person must have worked under

social security long enough to be insured, from 1 1/2 to 7 1/4 years depending on age, or be the wife, husband, or dependent child of an insured worker.

Only the family member with kidney failure is eligible for Medicare; others in the family are not, Weatherly stated.

For people with kidney failure, Medicare protection generally begins with the third month after the month the person's course of maintenance dialysis begins.

Medicare protection can begin earlier if the person takes part in a self-dialysis training program in a Medicare approved facility and the person is expected to complete the training and self-dialyze thereafter. Protection can also begin earlier if the person is admitted to an approved hospital for a kidney transplant.

Medicare generally ends 12 months after a person no longer requires maintenance dialysis treatments or 36 months following a kidney transplant. Medicare can, however, be resumed if the transplant fails.

Anyone with permanent kidney failure who is not covered by Medicare, should apply at the Pampa Social Security Office, located at 125 South Gillespie. The telephone number is 668-3381. The people there will be glad to answer questions about Medicare protection.

In Fashion

Swim suit designers have outdone themselves in the very brief bikinis. These suits are meant for the young and the bold. For many, the strapless, one-piece suit will be more practical.

Home Eye Test Prevents Blindness



Mitchell McLain, 4, of Taylor marks April. Prevent Blindness Month, by sharing with his young sister Melanie the Home Eye Test that alerted his parents that he has a very serious eye

problem known as amblyopia or "lazy eye." If the problem had not been caught in time, Mitchell could have been blinded for life in his "lazy eye." Now, however, with treatment, his vision is rapidly improving.

April is Prevent Blindness Month in Texas and no parents in the state appreciate its message more than do Mr. and Mrs. Larry McLain of Taylor. Their four year old son Mitchell almost became one of the 1,300 Texans who needlessly lose their sight each year. The tragedy was prevented, however, the day that Mr. McLain just happened to pick up at his office and bring home a copy of a little Home Eye Test for Preschoolers distributed by the Texas Society to Prevent Blindness.

Early detection of children's vision problems is a major thrust of the Texas Society to Prevent Blindness programs. In addition to distribution of its free Home Eye Test for Preschoolers, the Society trains volunteer groups to do pre-school vision screening in their local communities and is working with the Department of Health on the implementation of the new state law that requires a vision test for every

child entering school as of September 1980. The Society also works to prevent adult blindness with programs on glaucoma, cataracts, and macular degeneration as well as eye safety ones for school, home and industry. It is affiliated with the National Society to Prevent Blindness.

For information on its programs or for a free copy of the Home Eye Test for Preschoolers, write Prevent Blindness, P.O. Box 2020, Houston 77001.

Many of them that sleep in the dust of the earth shall awake, some to everlasting life, and some to shame and everlasting contempt. -Daniel 12:2

Tip on long life: eat less.

HE IS RISEN

And Jesus was betrayed by Judas Iscariot, had a mock trial of sorts, and was crucified on the cross.

Right before He died, Jesus cried out, "It is finished." He had finished the task which He was born unto this earth to do--that of dying for sinners. "And thou shalt call His name JESUS, for He shall save His people from their sins." (St. Matt. 1:21) "I (Jesus) came...to call sinners to repentance." (St. Mark 2:17)

And the Bible says that you and I are sinners: "For all have sinned and come short of the glory of God." (Rom. 3:23) "All our righteousness are as filthy rags;... (Isaiah 64:6) "There is none that doeth good, no not one..." (Rom. 3:12) "...there is none righteous, no not one." (Rom. 3:30; We are sinners and cannot help ourselves for we inherited sin from our first parents, Adam and Eve.

Our sins helped to crucify Him. But He laid down His life freely, enduring the suffering and shame because He loved us. God loved us, too "For God so loved the world that He gave His only begotten Son that whosoever believeth on Him might not perish but have everlasting life." (John 3:16) God gave His best to us--His only begotten Son, Jesus Christ who died for us, offering His body as a holy sacrifice in order for us to be forgiven of our sins and thus be acceptable to a most Holy God. We must believe on Jesus who has the power to free us from the wages of sin, which is death, unto eternal life.

Best of all, Jesus conquered death for us after He was laid in the tomb of Joseph of Arimathea, a miraculous thing happened. On the third day He arose! The angel said to Mary Magdalene, Mary, the mother of James, and Salome, who had come to the tomb: "Ye seek Jesus of Nazareth, which was crucified: He is risen; He is not here: behold the place where they laid Him. (St. Luke 16:6)

He is risen! We celebrate this at a special time of the season, known as Easter, when things which have laid dormant throughout the winter have become alive--green grass, blossoming trees such as the Dogwood and Red Bud, the Forsythia shrub, flowers such as Easter lilies, Crocuses, and Tulips, and others. Through nature we are aware of the life-giving qualities of a **RISEN CHRIST!**

He is risen! He promised us in the Holy Bible that we, too, would arise from the grave and then with those who were still alive, would be caught up into the air to meet Him in the clouds and thus to go home with Him to the wonderful Heaven He has prepared for us. (I Thess. 4:16-18)

He is risen! These are three precious words. They mean life eternal to all of us who believe on Jesus as our Savior. He is our King of Kings and Lord of Lords!

ANNOUNCING Easley Ford takes great pride in announcing a new alternative to you, the people of the Texas and Oklahoma Panhandle ...



With prices and interest at today's levels, we at Easley Ford know that everyone needs to conserve capital and reduce expense. You don't need a tax problem, you don't have to be a professional or business man to enjoy the benefits of equipment lease. Let me or my staff show you how we can put you in a Ford, Lincoln, Mercury, or any make or model of car or truck. Generally at lower cash outlay and lower monthly payments than buying.

J. Paul Getty said: "If you're going to own something, own something that appreciates in value. If it depreciates, lease it."



Serving the Texas and Oklahoma Panhandle.

EASLEY FORD, INC.

209 E. Brillhart Ave. 435-6555 Perryton, Texas

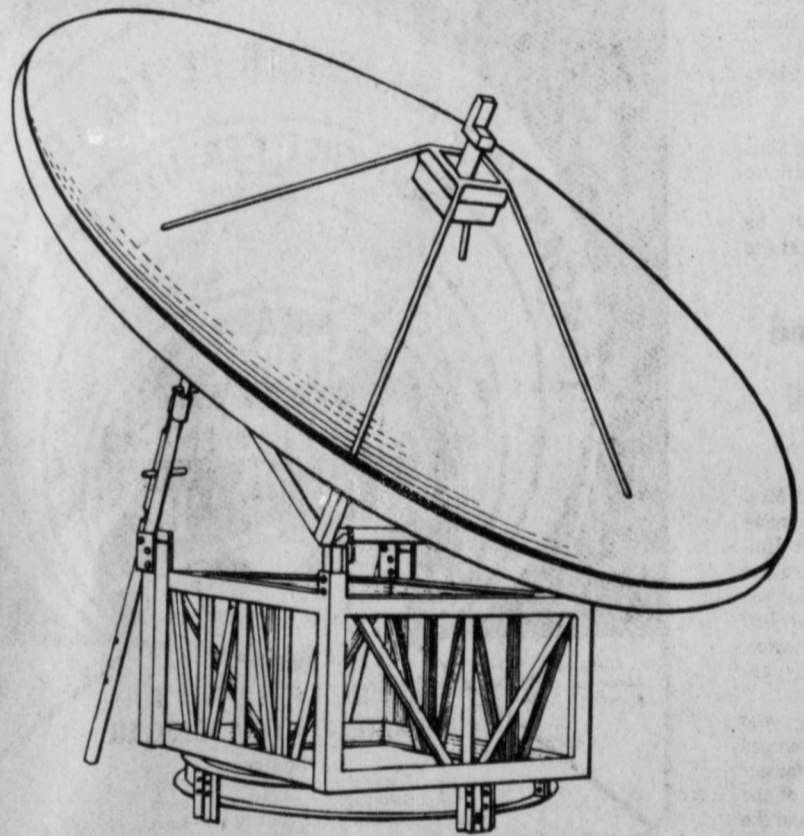

Mr. Farmer, Rancher, Businessman!
Have your own 24 TV Channels off Satlom Satellite!

Taylor's Earth Stations
Sales and Service Custom Installation
24 TV Channels off Satlom Satellite
Clear Reception

Contact **John Taylor** Box 28 Guymon, OK 73942 405-338-7781

Contact **Jim Taylor** Box 28 Guymon, OK 73942 405-338-8322

Serving Kansas, Oklahoma, New Mexico, Colorado and Texas

Guymon, Oklahoma

Ethanol Plant Planned For Moore County

A \$40-million plant to produce fuel alcohol -- ethanol -- from cereal grains may be built in the Schroeter Industrial Park in north Moore County, directors or Northwest Texas Grain Products Cooperative recently decided.

The Board decision on the 20-million gallon a year plant, however, must first be approved by the NWTGPC members in nine northern Texas Panhandle Counties.

That approval could come at an April 10 meeting scheduled in Dumas at the Community Building. The time has tentatively been set at 7:30 p.m. and will be verified by a letter to all members the first week of April. Attendance of the meeting will be limited to members upon presentation of membership cards.

Representatives from several firms, retained by the cooperative, will be at the session, including Arthur D. Little Company, consultant for industrial studies; Martin Ryan Haley and Associates of Washington, D.C., a public and government relations firm, and Leavitt and Associates of Little Rock, Ark., a management specialist firm.

"The Board based its decision on a very favorable study of

fuel alcohol by Arthur D. Little Company," says Tommy Harbert, NWTGPC President. "Their study of fuel alcohol production from cereal grains was much more favorable than we anticipated."

The Arthur D. Little firm which is based in Cambridge, Mass., has been retained by Northwest Texas Grain Products Cooperative and several other cooperatives planning fuel alcohol plants as a consultant. The Little Company has an international reputation for its industrial studies.

The plant in Moore County may be located on a 40-acre site at the southern edge of Schroeter Park which is owned by 100 DID, an industrial development group, managed by John Grist.

Jim Dowty, Vice-President of the cooperative, says that the \$40-million plant would be a coal-fired operation and would employ from 50 to 60 persons.

When in operation, the plant would use some 7-million pounds of grain -- wheat, corn and grain sorghum -- to produce fuel alcohol. North Plains farmers -- cooperative members -- have contracted to supply over 4-million bushels of grain for alcohol production. The

remainder would be purchased on the grain market. The members have also put up some \$200,000 in front money preliminary studies regarding fuel alcohol production, a site, and the plant.

"The Board has talked with several investment groups and has a verbal agreement with one for financing," says Dowty. "Representatives of the group met with us recently and assured us a letter of commitment would be issued."

The package offered is on a 90-10 basis with farmer-members of the cooperative coming up with some \$4-million for plant construction.

Dowty and Jimmy Wells, Secretary of the cooperative also report that engineering and construction have been narrowed to one or two builders, with one of them "getting high considerations."

"The firm has had four generations of experience in the alcohol industry, building plants for distillers," Dowty says.

He explains that the builder is offering a turn-key job from on-site engineering studies to construction and the training of employees to operate the fuel alcohol plant.

The April 10 cooperative membership meeting in Dumas will detail financing and construction plans as well as getting membership approval.

Warm Weather Brings Greenbug Warning

Texas' 6.8 million acres of winter wheat is beginning to make good growth in most areas. This is despite a dry start, limited growth and little or no grazing during the winter months and recent freeze damage in some areas, according to Leo Witkowski, Chairman of the Texas Wheat Producers Board.

With warmer conditions, however, increased greenbug activity can be expected during the next few weeks, warned Emory Boring III, District III Extension Entomologist. Boring conducts a TWBP-supported Wheat Pest Management Demonstration project. He indicated that increased beneficial insect activity can also be expected. When abundant, the predators and parasites that attack greenbugs can greatly reduce greenbug population.

Where greenbug populations are nearing the economic damaging level, beneficial populations should be evaluated carefully to determine if they aid in adequate control of greenbugs.

As to what constitutes "economic damage," the specialist offered a guide. As wheat increases in height, larger members of greenbugs can be tolerated. Information in the following table is presented as a guide in determining the need for treatment:

The Texas Wheat Producers Board supports research and education programs, such as the Pest Management Demonstration conducted by Boring, through a 1/2 cent per bushel self-assessment on farmer deliveries of wheat at country elevators. Since such activity was initiated by the Wheat Board in 1971, the value of wheat in Texas has leaped from \$70 million to over \$552 million annually.

The yellowing of wheat in spots within the field indicates the presence of damaging number of greenbugs. The decision to control greenbugs should be based on the situation in the entire field, not just in most heavily infested spots.

Texas' 1979 crop from 5.8 million planted acres, produced a record 138 million bushels. The first official projections for the 1980 harvest from 17% more planted acres was for only 88 million bushels, based on conditions as of December 1, 1979. The next official estimate will be made based on conditions April 1. Some are expecting the production estimate to be based on improved crop conditions since December and the decrease in "graze out" without a government grazing program and the shortage of adequate cattle in the area due to limited winter grazing.

The Texas Wheat Producers Board supports research and education programs, such as the Pest Management Demonstration conducted by Boring, through a 1/2 cent per bushel self-assessment on farmer deliveries of wheat at country elevators. Since such activity was initiated by the Wheat Board in 1971, the value of wheat in Texas has leaped from \$70 million to over \$552 million annually.

Army Reserve Offers Students Options

"Today's high school senior is being offered more options than ever before by enlisting in the Army Reserve," said LTC Norman N. Ferguson, commander of recruiting activities for Oklahoma and the Panhandle of Texas. Colonel Ferguson added, "It doesn't matter whether the student is planning on further education or getting out of school and going to work. Reserve training can often be tailored to the individual's personal plans."

The Reserve offers training in hundreds of occupational skills, many of which relate directly to a civilian occupation. A student, if qualified, can enlist during the last six months of his senior year with initial military training deferred until after graduation," said LTC Ferguson. "Prior to that training, students attend Reserve unit monthly drills, usually 16 hours a weekend, for

which they are paid." The Reserve also has programs designed so as not to interfere with school schedules such as Split Training.

In Split Training, the enlistee can take basic training during the summer following high school graduation, with Advanced Individual Training in a skill deferred up to one year. This allows a student to work during summers and with the Reserve during the school year.

LTC Ferguson also pointed out a new program to interest the college-bound student, the Simultaneous Membership Program (SMP) "which is designed to increase the number of junior officers in the Reserve."

"By enlisting in a Reserve unit and taking basic training immediately after graduating from high school, the college-bound student can be eligible for the Army ROTC Advanced Course at a nearby college

offering Army ROTC provided all other requirements are met," explains LTC Ferguson. "SMP cadets receive a monthly subsistence allowance of \$100 for Advanced Course Army ROTC and are also paid for attending Reserve monthly drills at a rate equal to at least E-5, sergeant. That comes to about \$70 more a month.

"We're looking for qualified, well-motivated people in the Reserve," says LTC Ferguson, "and I feel that we now have better incentives to offer in return for service."

Paul A. Volker, Federal Reserve Board Chairman:

"The message in general is that we would like some restraint on the use of credit cards."

Census Teams Begin April 7

Census teams will fan out the night of April 7 searching for people in this area who have no fixed address, Bill Soule, Manager of the 1980 census office for this area, said today.

Crew leaders will take their teams into charity-type missions, all-night theaters, hostels, bus stations, parks, campsites, motor-home overnight parks, and other places where "floaters" are likely to be found. This is an effort to see that no one is missed in the 1980 Census of Population and Housing.

"It's essential to find everybody," the manager said.

"Fixed address or no, everybody counts in our society. It is especially important to find everyone who may be in trouble. We have to know what kinds of problems the people face in each area. Our society makes substantial sacrifices to help those who need help of one kind or another. It would be tragic if we couldn't direct that help to those areas that most need it.

"And no one has anything to fear by answering the census

questions, because the Census Bureau does not divulge information about a particular individual, family, or household. We're the Nation's fact-finder, but the only facts we reveal are totals, averages, percentages, and trends, figures in which no one can be identified."

Those persons with no fixed address are counted as part of the population of the place where they are found.

Twirling Camp Set At PSU

The 8th annual National Baton Twirling Camp has been scheduled at Panhandle State University June 15-20. The camp is open to all beginning and advanced individuals and lines.

Renee and Jean Tarbet will start their 8th year as camp directors. Twirlers will live in the dormitory and eat in the cafeteria. Contests will be held in the talent show, basic strut, modeling, solo routines, downfield, line strut, and line dance twirl.

A Miss Panhandle State University Sweetheart Pageant is held during the week for girls whose ages range from 0-6, 7-9, 10-12, 13-15, and 16 and over. The contestants are judged in modeling-evening dress or party dress, T-Strut, and twirling solo.

For in Adam all die, even so in Christ shall all be made alive.

-1 Corinthians 15:22.

Let none of you say that this flesh is not judged and does not rise again...

-St. Clement.

Public Hearing Set On Foreign Ownership Of Land

AUSTIN-A legislative subcommittee will investigate foreign ownership of Texas agricultural land at an April 9 public hearing at Amarillo.

The House Agriculture and Livestock Subcommittee on Agricultural Land will meet at 1:30 p.m. in the Seminar Room, Quality Inn on IH-40.

"This hearing is for the purpose of obtaining direct input from Texans affected by foreign ownership of Texas farm and ranch land," said subcommittee chairman Pete Patterson, D-Brookston.

Patterson said foreign ownership of agricultural land is concentrated in three highly productive areas of the state: --upper Texas Panhandle consisting mostly of irrigated wheat, milo and corn production.

--upper northeast Texas in the heart of the state's dairy industry.

--lower Rio Grande Valley, primarily Hidalgo County, center of vegetable and citrus industries.

"Foreign land speculators have contributed to the rising cost of farm and ranch land at

the same time they enjoy tax benefits. Unfortunately, Texas does not have a registration law and it is very easy for a non-citizen to conceal his ownership," Patterson said.

In the last session, Patterson and other subcommittee members sponsored legislation seeking stronger registration requirements for foreign owners of Texas agricultural land. "I feel the bill was defeated primarily due to lack of understanding the overall impact of foreigners owning real property or the tax advantages they receive," Patterson said.

At present, 29 states have laws regulating non-citizen ownership of U.S. agricultural land, ranging from simple registration of ownership to an absolute ban and divestiture on holdings.

Other committee members are Dan Kubiak, D-Rockdale; Tip Hall, D-Ponder; Tony Garcia, D-Pharr; Betty Denton, D-Waco; and Agriculture and Livestock Committee Chairman Forrest Green, D-Corsicana, ex-officio member.

Why?

Why is it the guys who brag they can take it or leave it alone are always taking it?

-San Diego Hoist.

Nice Trick

Personality consists of acting natural and impressing people at the same time.

-Herald, Dubuque, Ia.

FARRAH TURNS THE FAWCETT TO "HOT"

As Jill Munroe, wide-eyed, mahogany-limbed, golden-haired leader of "Charlie's Angels," Farrah Fawcett never cried, never failed, and always smiled. She was a TV detective... and she always got her man—but never in bed.

In her first two films—"Somebody Killed Her Husband" and "Sunburn"—she was still the cool and casually-kidding Farrah.

All that has changed with "SATURN 3," the AFD release opening **APRIL 3** at the **LYRIC** Theatre, which stars Farrah, with Kirk Douglas, Harvey Keitel—and robot Hector, the first of the Demi-God series.

In the science-fiction thriller, described by producer-director Stanley Donen as "closer to the real Frankenstein story than comic strip space adventure," Farrah plays a sensuous, sensual woman whose scenes in bed with Kirk Douglas are as steamy as those in their shower-bath.

She and Douglas are space-scientists, isolated in underground quarters buried deep inside Saturn's third ring. They live in a space-age Eden as they work to find new food for an over-populated, exhausted Earth.

All is idyllic until brooding, intense Keitel shows up via space shuttle, bringing with him the parts for an 8-foot monster robot—and a taste for murder.

He is also a sexual psychopath, who soon zeroes in on Farrah. And since he programs his robot through a direct drain from his own demented brain, the monster "lab helper" soon matches him insanity for insanity.

They both want Farrah. In the worst way.

Where does this leave her? "Terrified," she says. "Harvey is menace enough... but at least he's human. As for the robot... I didn't think anything mechanical could be so frightening. But he's 8 ft. tall, with electronic clamps for hands and laser-beam eyes on waving stalks. When he lifts me up by the wrists and holds me dangling in the air, I'm not just acting scared. I am scared.

"There's no feedback from a robot... and no stopping him. He also bruises people without meaning to."

He is not, obviously, Farrah's favorite co-star.

Kirk Douglas, on the other hand, whom she met for the first time on her first visit to the set, was "marvelous to me. I was very nervous,"

she admits, "being in a strange studio with ninety or so strangers in the crew... and face to face with a total stranger (Douglas) with whom I was supposed to have an intimate screen relationship."

"Kirk saw it at once and understood right away what I was feeling. He helped me through that first day and he's been helping me ever since."

"He's a marvelous, experienced actor, and such a responsive person to work with."

"You know," she concludes, "before this role I was never allowed to be anything but happy and smiling... this has been a great experience, but it's been exhausting. I feel as if I've been through some kind of emotional wringer."

And with all the space gadgetry surrounding her during the filming, what did she want as a souvenir? "The moonbuggy," she says, lighting up her face with her famous Farrah smile. "I think it's cute... and it could outrun any robots who get strange ideas in the future."

"SATURN 3," an AFD release starring Farrah Fawcett, Kirk Douglas and Harvey Keitel, is a Lord Grade Presentation in association with Elliott Kastner of a Stanley Donen Film. Donen produced and directed the screenplay by Martin Amis from a story by the late John Barry. Director of cinematography was Billy Williams, B.S.C., and music was by Elmer Bernstein. Martin Starger was executive producer.



Farrah Fawcett stars as a scientist trapped in outer space with Kirk Douglas, an 8-ft. monster robot named Hector—and his mad mastermind, Harvey Keitel—in the futuristic thriller, "SATURN 3." The AFD science fiction release opens **APRIL 3** at the **LYRIC** Theatre.

Spring Cleaning

The first maintenance item suggested for a car owner during the Spring season is to wash the car thoroughly to remove dirt and salt accumulated during the winter. After cleaning, the car should be inspected for scratches and those found filled in with touch-up paint (not over rusted areas). Hoses, fanbelts, and underhood wiring should be checked for salt damage, and the exhaust system examined for rust spots. The spring check should include windshield wipers and washer solution reservoir, as spring is a season of rain, mud, and fog. A front-end alignment check is advised after a winter of driving over ice and potholes. Tires need to be examined for cuts, cracks, bulges, and tread wear (the tread's main job being to provide traction on wet surfaces). Tips for driving in the rain include the following: double check for hard-to-see vehicles coming up behind; turn on lights if it is hard to see other traffic; be alert; reduce speed in areas of accumulated water (or whenever it is raining) and once clear of water, lightly apply brake pressure to dry the brakes; if stuck in mud, gently rock vehicle back and forth and repeatedly shift from drive or reverse to second (manual) while applying moderate pressure to accelerator; and check road conditions along a normal route and avoid trouble spots if possible. It is also recommended to keep an adequate distance between one's car and tractor-trailers, to avoid rear-end skidding accidents and to avoid splash and spray. The deteriorating condition of many highways and bridges is outlined, indicating need for extra caution.

And when they were come to the place which is called Calvary, there they crucified him.

-Luke 23:33.

WE WANT YOUR PRINTING

CALL 3434

SPEARMAN REPORTER

"SATURN 3" SYNOPSIS

It is 400 years from today. Kirk Douglas and Farrah Fawcett are scientists—and lovers—in an isolated research station on the third ring of Saturn.

Then a strange, brooding visitor from Saturn headquarters, Captain James (Harvey Keitel), arrives with the parts for the ultimate robot. In several packing crates are the gears, tubes, circuits and tissues that James assembles into Hector, first of the Demi-God se-

ries. Hector stands nearly eight feet tall with steel clamps for hands and laser-like eyes on naked stalks.

Programmed through direct "brain-drain" from his creator, Hector acquires a wealth of scientific knowledge. But since his creator has strong homicidal tendencies and an insatiable sexual appetite, the same becomes true of Hector.

As Saturn's moon goes into its 22-day eclipse, cutting it off from

all communication with the rest of the universe, Hector's force-fed urges intensify. He wants Farrah. To get her, he must kill Douglas.

To get them both, he must outrun, outrun and outlast his creator. Since no human can match his massive mechanical strength and computer-guided mind, not even James can stop him.

Hector is hungry for satisfaction. And he is on the loose in "SATURN 3."

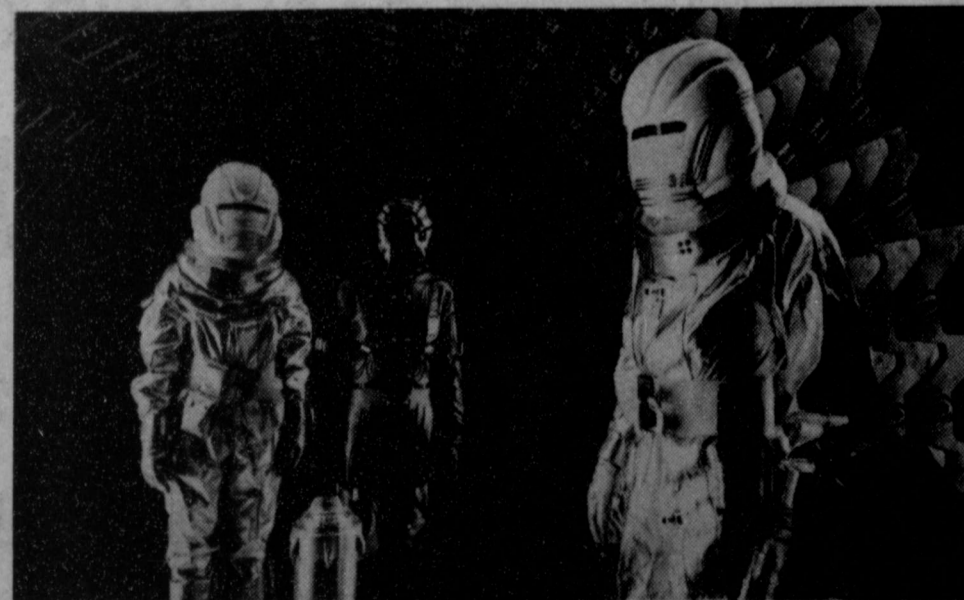

Farrah Fawcett and Kirk Douglas (in the white space suits) warily lead the black-suited, black-hearted "Captain James" (Harvey Keitel) through a sinister space-station corridor in the futuristic thriller, "SATURN 3." The AFD science fiction release opens **APRIL 3** at the **LYRIC** Theatre.

**OVERSTOCKED
SALE**

**INVENTORY
REDUCTION**

SUPER SALE

April 4 & 5

"Buyer's Market"

SUPER PRICES ON:

Plumbing Supplies

Shelves

Extension Cords

Summer Products **AND MUCH MORE!**

20% OFF On All Paint In Stock

NEW!
Carpet Line
Paneling Line
Hardware Line

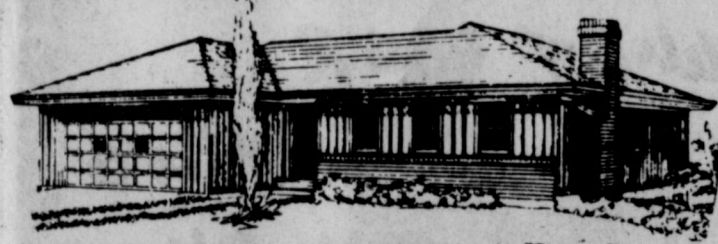

*one of the best investments
you can make.*

**NO REASONABLE OFFER WILL BE
TURNED DOWN.**

CASH AND CARRY PRICES ONLY.

WHITE HOUSE LUMBER CO.

Phone 659-3792

306 Davis

Spearman, Tx.

AS OF APRIL 28, WE WILL BE OPEN UNTIL 6:00 ON WEEKDAYS.

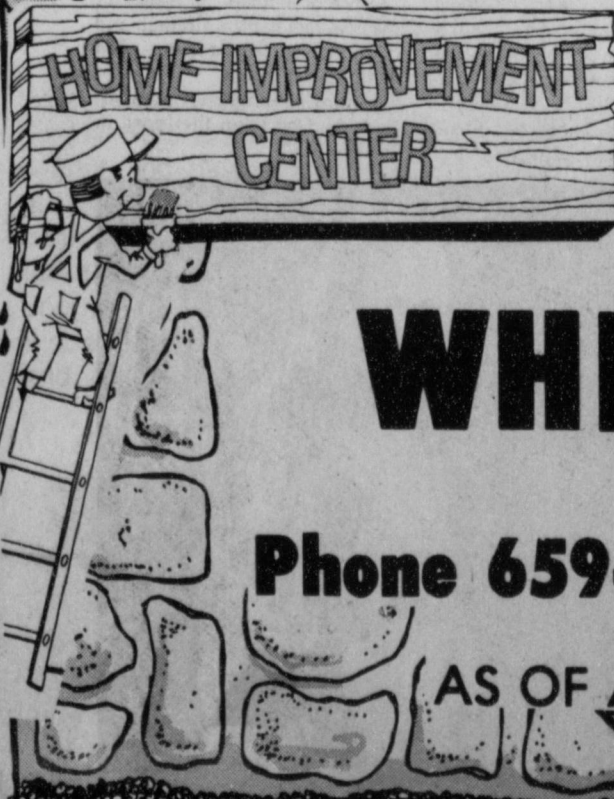

March 31, 1980
CURRENT EDITORIALS
 (Historical, Anniversary, Seasonal, Other Specials)
Easter, 1980

Easter, the principal ecclesiastical event of the year, gets its name from Eostre, a Teutonic goddess, whose festival was celebrated in spring. Her name was given to the Christian festival. It was she, according to legend, who opened the portals of Valhalla to receive the White God and Sun God, representing purity and light.

The Christian observance, this year on the 6th, is a symbol of the Resurrection, and intertwined with religious customs and observances, some dating back hundreds of years before the time of Jesus Christ.

The Easter egg became associated with Easter because eggs were forbidden to be eaten during Lent and on Easter Sunday they were traditionally served. The Easter egg, also dates back to the Egyptians and Persians, and Greeks and Romans, who ate eggs annually in spring festivals.

It's appropriate that Easter comes in the spring, when the renewal of life is apparent. Sunrise services in our churches—an observance of recent origin in most churches—symbolize the Resurrection at sunrise. This practice is observed in practically all churches today as a symbol of hope, inspiration and faith.

April, 1917

In 1917, as some remember, President Woodrow Wilson asked Congress—on the 2nd—to declare that war existed between this nation and Germany. On the 6th Congress met in special session and declared war to exist: this sealed the fate of the German monarchy.

Wilson acted because the German Imperial Government had served notice on all nations earlier that it would enforce a total blockade of England and all ports in western Europe controlled by the Allies. Had that blockade succeeded, the Central Powers would have won the carnage that was the First World War, Russia had surrendered to them in 1917.

It was Germany's last chance to win, and she took it. But unrestricted submarine warfare so repulsed the U.S. public, a wave of sentiment against Germany swept the country; America's young men enthusiastically went off to war to make the world safe for democracy.

But World War I's punitive peace treaty produced World War II—when U.S. submarines, from the first day, did just what a desperate, outnumbered Germany did in 1917!

Scarcely a word of condemnation was heard, an example which shows how times change in only two decades.

The Hope Of Youth

One of the wonders of the world is the eternal independence, optimism and hope of youth.

Battered fathers and mothers, after decades of struggle and work, who have experienced some of life's

many obstacles, inequities and heartaches, look on with tender love (mixed with sadness?) at the happy, undaunted free spirit of tiny sons and daughters.

Of course, that's what life is—and today it's better than it was a generation earlier, we say. Today's courageous youngsters, with high hopes and dreams, must learn for themselves in a modern world full of technological wonders and dangers.

Realistically, the best that fathers and mothers can do for children is to give them a good start in life—morally, educationally and nutritionally. And counsel them, when later in life one is asked.

Before that time, looking into those faithful, trusting, still-pure eyes, with all their hopes, obedience and inherent goodness, suddenly a parent finds that his heart is heavy and he must hide his tears. It really should be a life of pink clouds, blue skies, knights and princesses! Too many have stumbled or lost the faith in the past, not necessarily through their own fault or doing, and so, alas, it isn't so, and cannot be.

Germans & Divorce

In Germany, a new divorce law has now been in force for several years. It's impact is of interest to Americans. Germany is not predominantly a one-religion country, as are most Latin European countries. Yet it has by far a bigger percentage of Catholics than the U.S. (40 plus percent compared to 20 plus percent in the U.S.).

Thus, polls reflecting German thinking about the new divorce law show the thinking of Catholics and non-Catholics in approximately equal proportions. And a recent poll there came up with this result: 3 percent of the population is very satisfied with the new divorce law; 40 percent is satisfied; 13 percent is somewhat satisfied; and 20 percent doesn't like the law.

Interestingly, about twice as many men as women believe that the recently-enacted law made divorce too easy to obtain. (One of the features of the German law is that it provides for almost automatic divorce after a separation of five years).

In summary, it seems that the new law, after its first years in being, is backed by a majority. (Only this month it survived a legal challenge in Germany's highest court.) It also reflects a stronger role in divorce proceedings by the state, as apart from the church role, at one time in the past so dominant in Old Europe.

Good Friday

For Christians Good Friday (April 4) is an especially nostalgic day. It's the day Jesus was crucified. And whether one belongs to any church, it's therefore one of the major days of history.

Even for those who doubt miracles, the life of

Jesus is greatly admired, and his teachings generally respected and admired. For those millions of faithful, Good Friday, or Holy Friday (which seems a better name for it), is a painful day of faithful observance.

It's followed by glorious Easter, of course, when Jesus, according to St. Matthew's gospel, rose from the grave.

The Planets

Can you name the planets in the sun's solar system? There are nine, counting this earth.

The eight others are Mercury, Venus, Mars, Jupiter, Saturn, Uranus, Neptune and Pluto. Mercury and Venus are closer to the sun than earth, but all the others are farther away.

Venus, Mars and Mercury, come closest to the earth in their orbits, in that order. Mercury is by far the brightest of the planets of the system. Venus next.

All can be seen at various times of the seasons at night but Pluto, Neptune, Uranus and Saturn, in that order, are most difficult to locate, often requiring a telescope. In late March, Mercury, Venus, Jupiter and Saturn are seen evenings, though Saturn may be less easily discovered.

Top Tourists

Recent figures show that the West Germans are the world's biggest tourists—and by far spend more money on touring and traveling than citizens of any other country. Americans spend the second largest total—but since there are but 62,000,000 Germans and 220,000,000 Americans, one can see how tourist-oriented Germans are.

Germans in 1978 (the last year for which figures are available) spent \$14.4 billions traveling in foreign countries. Americans spent \$8.4 billions. France, Japan and Canada ranked next in tourist expenditures for foreign travel.

The significance in this is that the United States could reap a rich harvest if it catered to German tourism a bit. German-speaking guides and a few brochures printed in German and a little promotion could bring, in time, many billions of dollars into the United States annually. And who needs it? We do.

Energy Ernie says
 make your home
ENERGY CHECKED
 for more COMFORT
 and ECONOMY
 from your
 energy dollar.

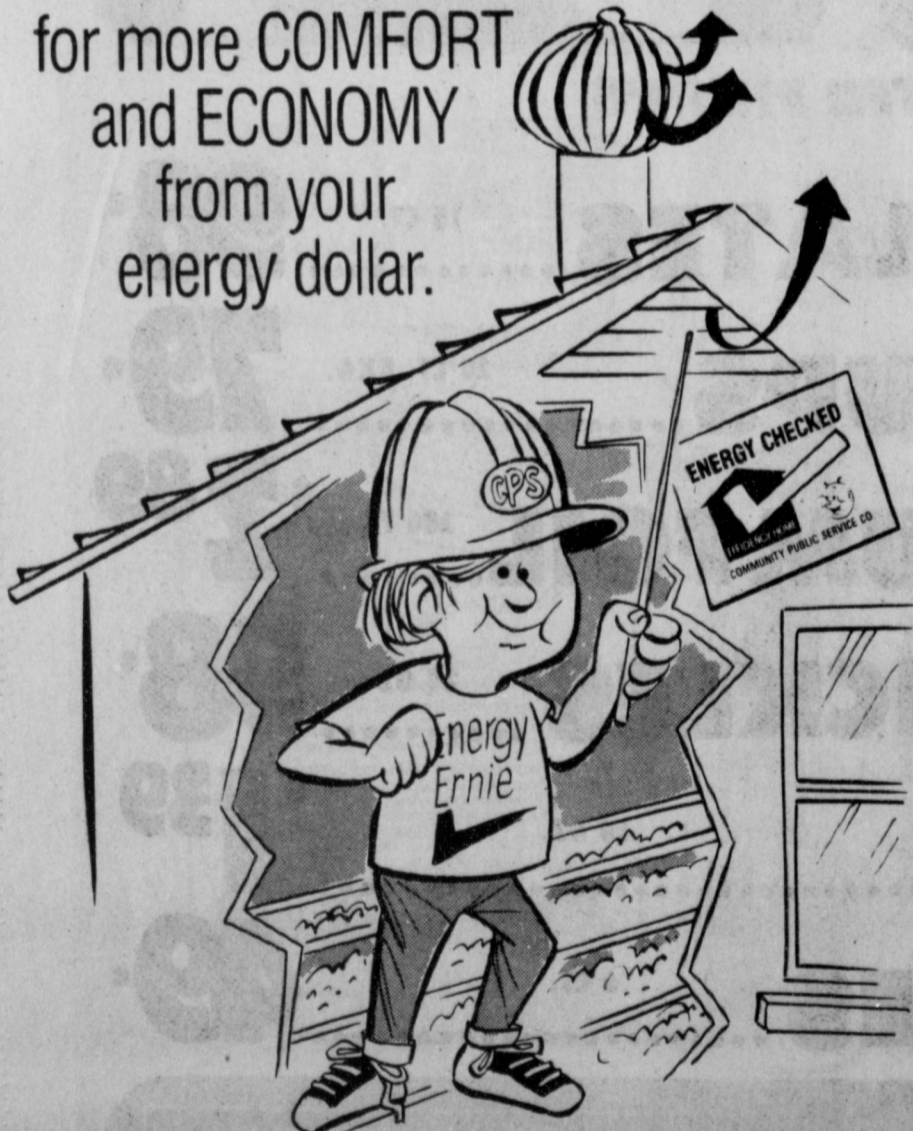

ATTIC VENTILATION helps prevent attics from overheating and causing your air conditioner to work harder. The **ENERGY CHECKED HOME** has attic ventilation to prevent this heat build-up. Air conditioner ductwork stays cooler, and heat does not easily seep through ceilings to air conditioned rooms. By easing the load on your air conditioner, attic ventilation helps keep utility bills low. To start saving on your utility bills, make sure your new, remodeled or current home is Energy Checked. Just call us for a quick inspection to qualify your current or remodeled home as Energy Checked, or look for the Energy Checked sign on new homes.

COMMUNITY PUBLIC SERVICE
 Your Electric Light & Power Company

Tired Of All That Censored From Iran?

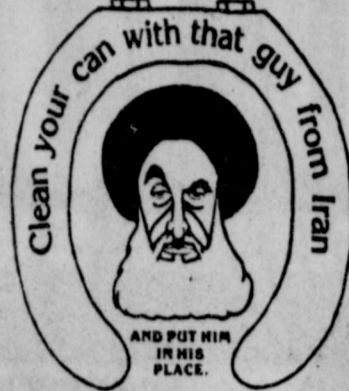

Show How You Feel!

Use
**KOOMEANY
 TOILET TISSUE**

**BUYAROLLAH
 AYATOLLAH**

EXCLUSIVELY AT

THE SPEARMAN REPORTER - PHONE 3434 or 2609
 We stand ready to print everything but stamps and money!
 Toilet tissue printing a specialty!

Bunnies, chicks, flowers, springtime weather and baskets filled with candy treats. All these things and many more make Easter a day of joy that brings family and friends together. This delightful Easter Basket Cake is a colorful way to make your Easter dinner more special—and what a surprise for the children. Best of all, you'll be pleased at how easy it is to make and how little time the decorating takes from your busy Easter schedule.

EASTER BASKET CAKE
 A fluffy Angel Food Cake with Creamy Butter Frosting

- 1 cup sifted cake flour
 - 1 1/4 cups Imperial Granulated Sugar, divided
 - 1/2 teaspoon salt
 - 1 1/2 cups egg whites (10 or 12)
 - 1 teaspoon cream of tartar
 - 1 teaspoon vanilla extract
 - 1 teaspoon almond extract
- All ingredients must be at

room temperature and all equipment must be free of grease (if in doubt, wash utensils and pan with soap). Preheat oven to 325 degrees F.

Sift flour with 1/4 cup Imperial Granulated Sugar. Add salt to egg whites and beat until foamy. Sprinkle cream of tartar on egg whites and continue beating until peaks are stiff but not dry. Carefully fold remaining 1/4 cup Imperial Granulated Sugar into egg whites, 2 tablespoons at a time; fold in vanilla and almond extracts. Sprinkle flour and sugar mixture over batter, a few tablespoons at a time, folding in gently. Transfer batter to ungreased 10 in. tube pan. Bake in preheated 325 degree F. oven about 50 minutes or until top springs back when touched with fingertip. Invert pan immediately and allow cake to cool one hour before removing from pan.

TO MAKE BASKET

To make a nest for candy eggs and decorations, cut a sloping slice from edge of cake to center. Cut center no deeper than 1/2-inch. Use cut-away cake to fill center hole made from tube pan. Frost top and sides of cake with Creamy Butter Frosting.

CREAMY BUTTER FROSTING

Combine 1-pound box (4 cups) Imperial 10X Powdered Sugar, 3 tablespoons soft butter or margarine, 1 teaspoon vanilla, 1/4 cup light cream or milk and a few drops yellow food color (to make pale yellow basket color). If necessary, adjust sugar or cream for proper consistency. Frost top and sides of cake. After spreading frosting on cake, let dry about 10 minutes before making basket weave pattern in frosting. draw inch-long horizontal

and vertical lines in frosting with tines of fork. Cover top of basket with grass (green-tinted coconut).

TO MAKE GRASS

Put coconut and a few drops of green food color in plastic bag and work with hands until coconut is uniformly tinted. Fill basket with jelly beans, decorated eggs or Easter decorations.

TO MAKE BASKET HANDLE

Make handle of pipe cleaners or coat hanger. Wrap with several strips of aluminum foil. Then wrap handle with pastel yellow ribbon, securing ribbon with cellophane tape. Tie pink ribbon on top. Press handle into top of basket cake.

Easter Basket Cake is one of Imperial Sugar's newest recipes. Additional copies of the recipe and information about other free recipes and free cookbooks are available from Imperial Sugar Company, P.O. Box 500, Sugar Land, Texas 77478.



Greet spring and Easter with an unforgettable Easter Basket Cake filled with gorgeous goodies. It's a bright, happy Imperial Sugar cake that is truly a last-minute marvel—and it's so easy to make. No special cooking or decorating utensils needed. Best of all, you can decorate it with Easter treats you have around the house. Instructions to make this exciting Easter cake are in the adjoining story. Additional copies of the instructions are available free from Imperial Sugar Company, P.O. Box 500, Sugar Land, Texas 77478.

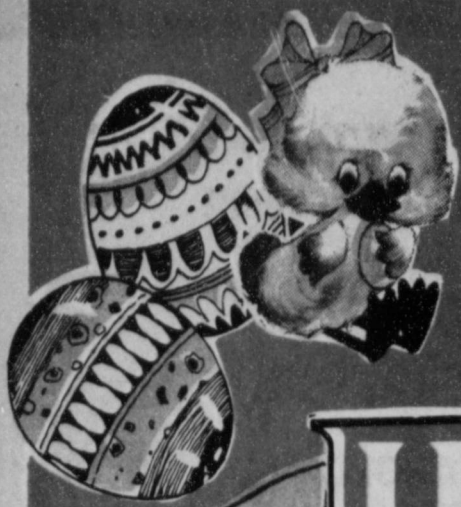

DOUBLE STAMPS



UNITED SUPERMARKETS WILL BE CLOSED



PRICES GOOD THRU SAT. APRIL 5TH

UNITED EASTER FIXIN'S

ROMAN MEAL SPLIT TOP **BREAD** 1 1/2 LB. **89¢**

NABISCO HONEY MAID GRAHAM **CRACKERS** BOX **89¢**

BORDEN EAGLE BRAND **MILK** 14 OZ. CAN **85¢**

FINE FARE IN NAT. JUICE **PINEAPPLE** 2 1/2 \$1

FINE FARE FRUIT **COCKTAIL** 16 OZ. 2 \$1

FINE FARE PEAR **HALVES** 16 OZ. 2 \$1

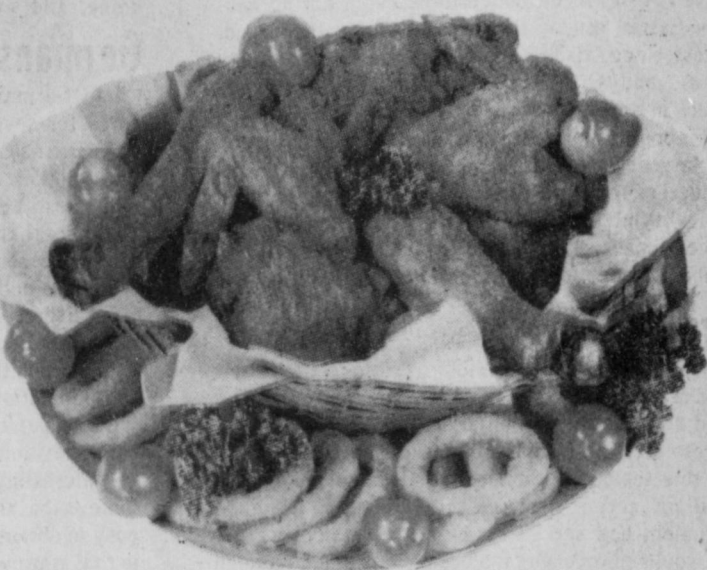

PLAY UNITED'S FULL BOOK

BINGO AND WIN! **1200 EXTRA S & H GREEN STAMPS!**

UNITED GRADE "A" EXTRA LARGE **EGGS** DOZ. **59**



QUANTITY RIGHTS RESERVED

COCA-COLA

32 OZ. BTL. 6 BTL. CTN.

\$1.89

PLUS DEP.

BELL **WHIPPING CREAM**

3 8 OZ. FOR **\$1**

UNITED'S **BROWN 'N SERVE ROLLS**

3 12 CT. FOR **\$1**



SPILLMATE **TOWELS** JUMBO ROLL **59¢**

CRISCO **SHORTENING** 3 LB. CAN **\$1.98**

HEALTH & BEAUTY AIDS **SURE SOLID DEODORANT SHAMPOO** 2 OZ. **\$1.49** **HEAD & SHOULDERS SHAMPOO** 4 OZ. TUBE **\$1.49**

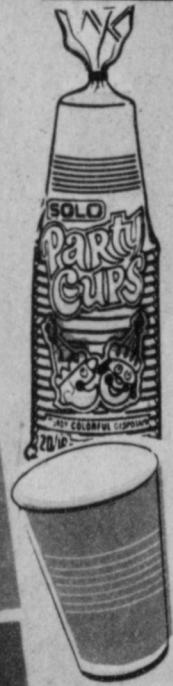

UNITED EASTER FIXIN'S

CHINETTE COMPARTMENT **PAPER PLATES** 15 CT. **98¢**

SOLO PLASTIC **PARTY CUPS** 20 CT. PKG. **79¢**

REYNOLD'S WRAP **ALUMINUM FOIL** 200 FT. **\$2.89**

HEINZ WHOLE **SWEET PICKLES** 24 OZ. **98¢**

HOLSUM THROWN STUFFED MANZ. **OLIVES** 10 OZ. **\$1.39**

MRS. BAIRD'S **CUP CAKES** 6 CT. **49¢**

KENTUCKY WONDER GREEN **BEANS** LB. **59¢**
BROCCOLI SPEARS LB. **59¢**
 NO. 1 RUSSET **POTATOES** 5 LB. BAG **59¢**

ORANGES VALENCIA FULL OF JUICE 4 LB. BAG **\$1**
GRAPEFRUIT RUBY RED 4 FOR **\$1**

THURS.-FRI.-SAT.

APRIL 3RD!
APRIL 4TH!
APRIL 5TH!

EASTER SUNDAY - - APRIL 6TH

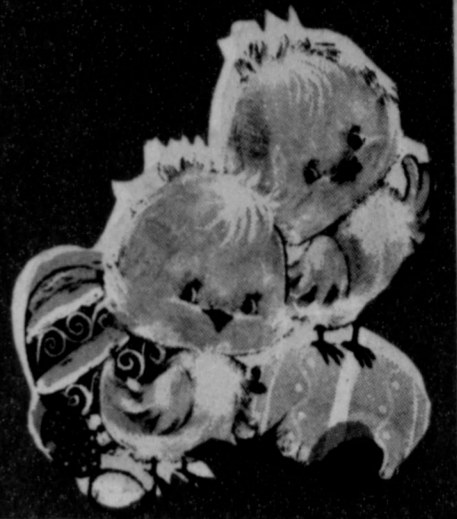

FEATURING UNITED'S TRUTENDR BEEF

SWIFT'S TENDER LEAN PORK ROAST
BOSTON BUTT **98¢** LB.

ECKRICH SMOKED SAUSAGE
BEEF OR KEILBASH **\$1.98** LB.



PRIME RIB LARGE END **\$1.98** LB.

BONELESS SHOULDER **\$1.89** LB.

SIRLOIN CENTER CUT **\$2.29** LB.

WILSON'S CERTIFIED **\$1.19** LB.

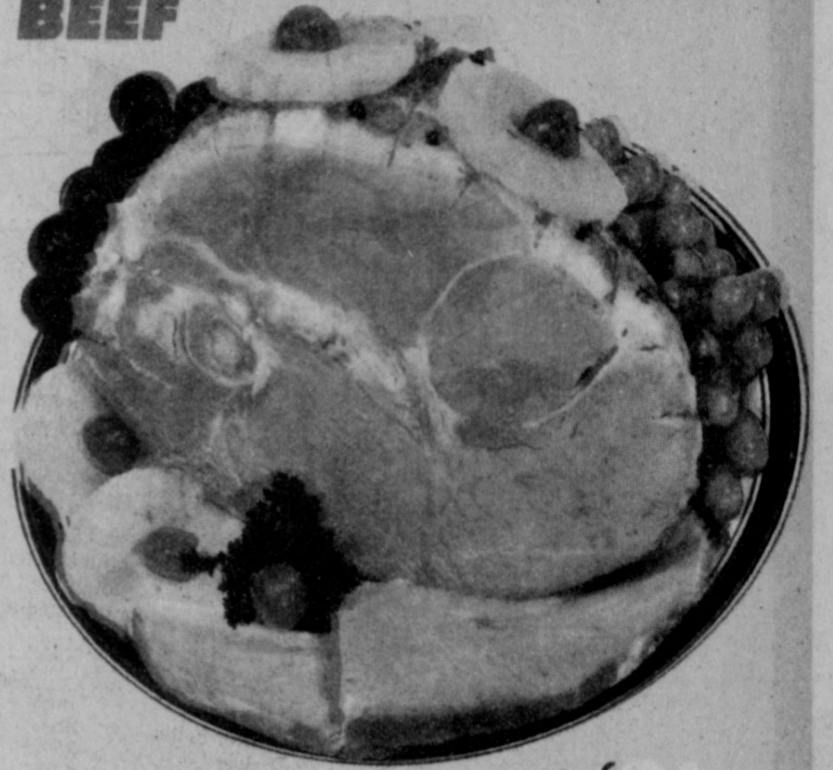

SWIFT'S PREMIUM PROTEN **\$1.29** LB.
BONELESS CRY-O-VAC BEEF
BRISKET.

UNITED WILL BE CLOSED
EASTER SUNDAY
APRIL 6TH!



BONELESS HAM
WILSON'S CERTIFIED **\$1.58** LB.
FULLY COOKED

COUNTRY PRIDE PICK-O-CHICK
CONTAINS:
3 SPLIT BREASTS
3 DRUMSTICKS
3 THIGHS
88¢ LB.

COUNTRY PRIDE DRUMSTICKS OR THIGHS
GRADE "A"
78¢ LB.

SAVE **50%** and more on
CAPI BAKE SERVE 'N STORE STONWARE

10" Au Gratin only **\$3.99**
with minimum \$10 purchase
Reg. \$9.99



COMET RICE • BROWN & WILD MIX • LONG GRAIN & WILD MIX 6 OZ. **89¢**

SUGARY SAM CUT YAMS 24 OZ. CAN **69¢**

FOLGER'S FLAKED COFFEE 13 OZ. CAN **\$2.59**

DEL MONTE WHOLE GREEN BEANS 16 OZ. **3 FOR \$1**

DEL MONTE FANCY SMALL SWEET PEAS 17 OZ. **2 FOR 89¢**

HELLMANN'S MAYONNAISE 32 OZ. **\$1.49**

HAWAIIAN BREAD 16 OZ. LOAF **\$1.39**

FROZEN FEASTIN'S

OREGON FARMS CARROT CAKE 17 OZ. **\$1.59**

WHOLSUN ORANGE JUICE 12 OZ. **69¢**

SUNVALE SLICED STRAWBERRIES 10 OZ. **3 FOR \$1**

BELL LUX. ICE CREAM 1/2 GAL. **\$1.49**

DAIRY FOODS

BELL SOUR CREAM 8 OZ. **45¢**

KRAFT ORANGE JUICE 64 OZ. **\$1.49**

FINE FARE BUTTER QTR'S LB. **\$1.69**

UNITED Supermarkets

PRICES GOOD THRU SAT. APRIL 5TH

QUANTITY RIGHTS RESERVED



FIRE-FYTER INSULATED FILES CLASS "D" (350°-1 HOUR)

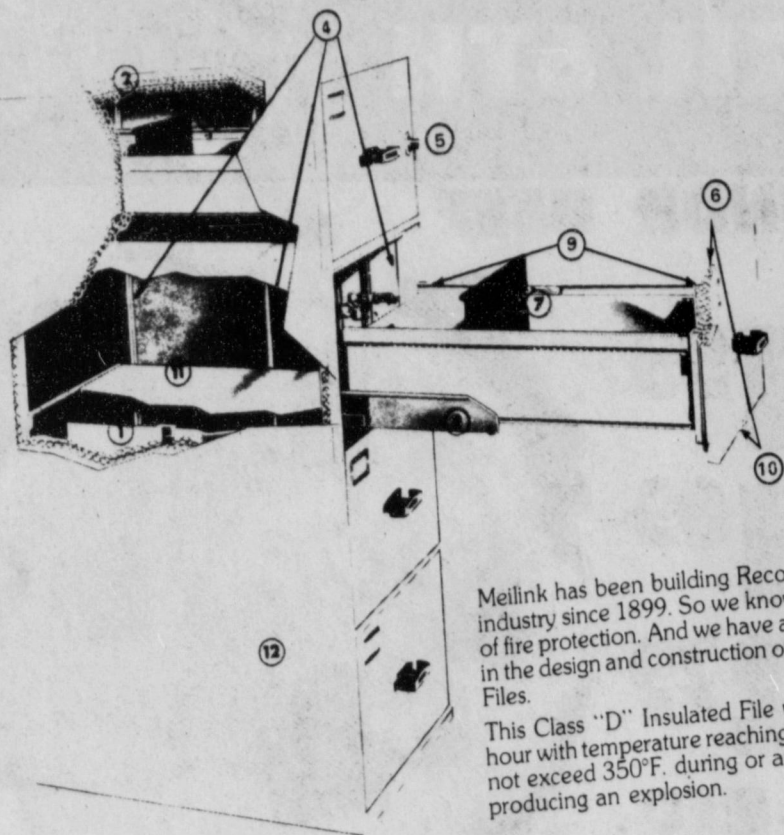

1. Heavy-Gauge Steel Inner and Outer Walls.
2. Patented Thermocel Insulation.
3. Open Cavity Cabinet Design for Full Vapor Circulation.
4. Reinforcing Ribs.
5. Signal Lock.
6. Dual Spring Loaded Drawer Latching Bolts.
7. Easy-Action Follower Block.
8. Patented Super-Progression Drawer Cradle Suspension.
9. Full 26" Filing Depth.
10. Decorator-Styled Drawer Handles.
11. Anti-Pilferage Divider Plates.
12. Colors: Gray, Black, Desert Sage.

Meilink has been building Record Protection Equipment for business and industry since 1899. So we know what it takes to assure the highest degree of fire protection. And we have applied all of our knowledge and experience in the design and construction of quality Meilink Fire-Fyter insulated Record Files.

This Class "D" Insulated File will withstand: (1) a severe fire test for one hour with temperature reaching 1700°F. while the interior temperature does not exceed 350°F. during or after exposure; (2) a sudden heating without producing an explosion.

Model No.	Description	Outside Overall Dimensions			Approx. Ship. Wt.
		Height	Width	Depth	
2L-D	2-Drawer Letter	28 5/8"	17"	32 1/2"	350
2C-D	2-Drawer Legal	28 5/8"	20 1/4"	32 1/2"	400
4L-D	4-Drawer Letter	55 3/4"	17"	32 1/2"	630
4C-D	4-Drawer Legal	55 3/4"	20 1/4"	32 1/2"	690

Meilink Fire-Fyter Full Ledger Size File Class "C" (350° 1-Hour)

Designed specifically to provide point-of-use convenience with 24-hour fire protection for your irreplaceable machine-made records. Colors: Gray, Black, Desert Sage.

Model No.	Description	Overall Outside Dimensions			Approx. Ship. Wt.
		Height	Width	Depth	
14LG6-2	2-Drawer Ledger Shallow Drawer Bottom	28 5/8"	27 1/4"	32 1/2"	495



OFFICE FURNITURE FROM JASPER THE STATESMAN SERIES

Finish — Oil Walnut, Plastic Top, Special Textured Finish

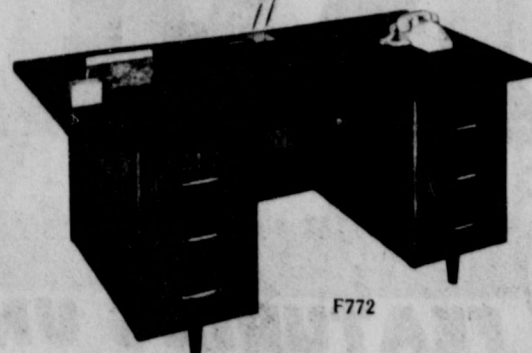

EXECUTIVE DESKS

Left pedestal equipped with full suspension file drawer at the top and box drawer below. File drawer furnished with file rods for side to side legal or letter size hanging type folders. Right pedestal has three box drawers with partitions. Center drawer locking device locks all drawers unless center drawer is open.
No. F772 (Illustrated) is 72" x 36" with top overhang of 6 1/4" on approach side and two ends. Wt. 275 lbs.
No. F760 is 60" x 30". Wt. 225 lbs.

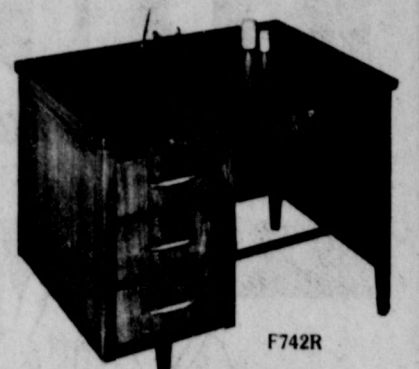

CLERICAL DESK

Single pedestal is equipped with three box drawers each furnished with partitions. Center drawer locking device locks all drawers unless the center drawer is open.
No. F742L (Left Pedestal) is 42" x 30". Wt. 155 lbs.
No. F742R (Right Pedestal) is 42" x 30". Wt. 155 lbs.

Fireshield/Fully Insulated Files

92P	2-drawer letter w/lock	197 lbs.
94P	4-drawer letter w/lock	360 lbs.
92CP	2-drawer legal w/lock	220 lbs.
94CP	4-drawer legal w/lock	410 lbs.

DIMENSIONS: Height 2 drawer 28", 4-drawer 52"; width 16" letter, 19" legal, depth 28". Inside drawer: 10 1/2" h x 12 1/2" w letter, 15 1/2" w legal x 22 1/2" d.

The HON 90 Series File carries an Underwriters' Laboratories Insulated File Device 350° one-hour label (formerly termed Class D). Samples have been tested by UL and easily passed requirements for withstanding, for a minimum of one hour, effects of a fire that brought temperatures outside the case to 1700°F. Temperatures within the file remained under 350°F. and contents were in good condition. Drawers roll easily on a ten-nylon roller suspension cradle. Each drawer is equipped with a positive spring-loaded follower. The handsome hardware includes a thumb latch to snug closed drawers. Stops prevent accidental drawer removal. For privacy, a plunger lock engaging each drawer is installed in all files. Height and depth dimensions of HON fully insulated files are the same as those of standard letter and legal files, so that they match up compatibly in file installations. You avoid the inconvenience of an over-size unit. Colors: Black, Sandalwood, Gray.

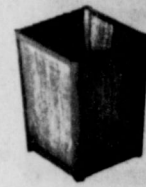

W713



C772

WASTEBASKET & COSTUMER

No. W713 Wastebasket is 13" x 13" x 15" high. Wt. 7 lbs.

No. C772 Costumer is 72" high with 20" base. Antique English finished hooks. Wt. 15 lbs.

HON ECONOMY SERIES

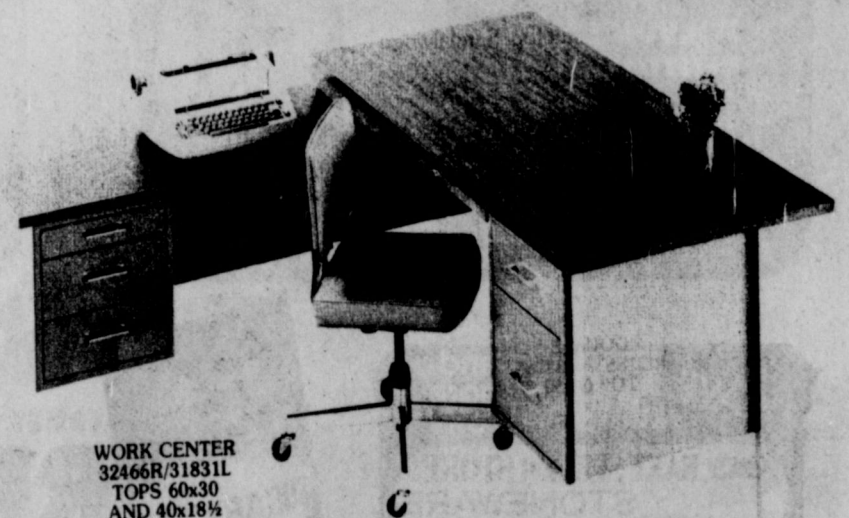

WORK CENTER
32466R/31831L
TOPS 60x30
AND 40x18 1/2

We Want Your Printing

HON T SERIES CHAIRS



Hon "Soft Look" T Series — A beautiful blend of cushion and chrome, every chair is generously padded with deep polyfoam and luxuriously upholstered in soft pliable leather pattern vinyl. Hon has created the "soft look" in office chairs.

Model No.	Description
T26	Executive Swivel
T66	Secretarial Posture
T28	Executive Swivel, Highback

Colors: Apricot (RPRP), Bronze (RRRR), Walnut Brown (RSRS), Black (RYRY).

MODEL NO.	TOP SIZE	ARRANGEMENT	SHIPPING WT.
32474*	60x30	3 box drawers on left, file drawer on right	152
32444*	55x24	3 box drawers on left, file drawer on right	135
30201	40x20	Single ped. on right	74
32401*	45x24	Single ped. on right	103
32402	45x24	Single ped. on left	103
32451	48x30	Single ped. on right	115
32452	48x30	Single ped. on left	115
32466R*	60x30	Rt. Ped. desk	132
31831L*	40x18 1/2	Left Return unit 3 box drawers	68
32467L	60x30	Left Ped. desk	132
31830R	40x18 1/2	Rt. Return unit 3 box drawers	68
36999	23x16	Typing Conversion	20

213 Main

659-3434

Spearman, Texas



The Spearman Reporter

THE SPEARMAN REPORTER, SPEARMAN, TEXAS 79081

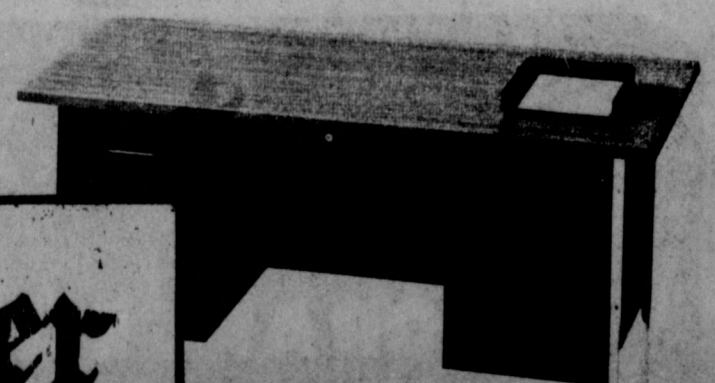

DOUBLE PEDESTAL 32474
TOP 60x30