

MARKETS	
Wheat	\$3.60
Milo	4.45
Corn	2.77
Soybeans	5.91
Barley	2.13

School To Begin August 27

School will begin August 27.

Eddie Clemmons, principal of Spearman High School said that orientation and registration for all high school students will be August 24 at 9 a.m. All high school students should be present for this.

Any new students should register at the high school in the next 2 weeks.

Spearman elementary and junior high school principals, Allen Alford and G. W. Robinson, announced registration schedules this week for the 1979-80 school term.

Elementary students will be Friday, August 24 from 8:30 to 10:30 a.m.

Any new students moving into the district who will be in elementary should enroll on Aug. 20, 21, and 22 from 9 to 2. These new students to the school system must have immunization records before they can be enrolled.

Students new to Spearman and enrolling for the first time who will be in junior high may

enroll early on Aug. 20, 21, 23 or 24 in the junior high building from 9 to 2 p.m.

All students will report to the junior high auditorium, August 27 at 8:20 a.m. Enrollment will follow a short assembly.

Fifth graders enrolled here last year will enroll at this time.

The Spearman Reporter

VOLUME 70, NO. 39

THE SPEARMAN REPORTER, SPEARMAN, TEXAS 79081

THURSDAY, AUGUST 9, 1979

Hospital district election is Saturday

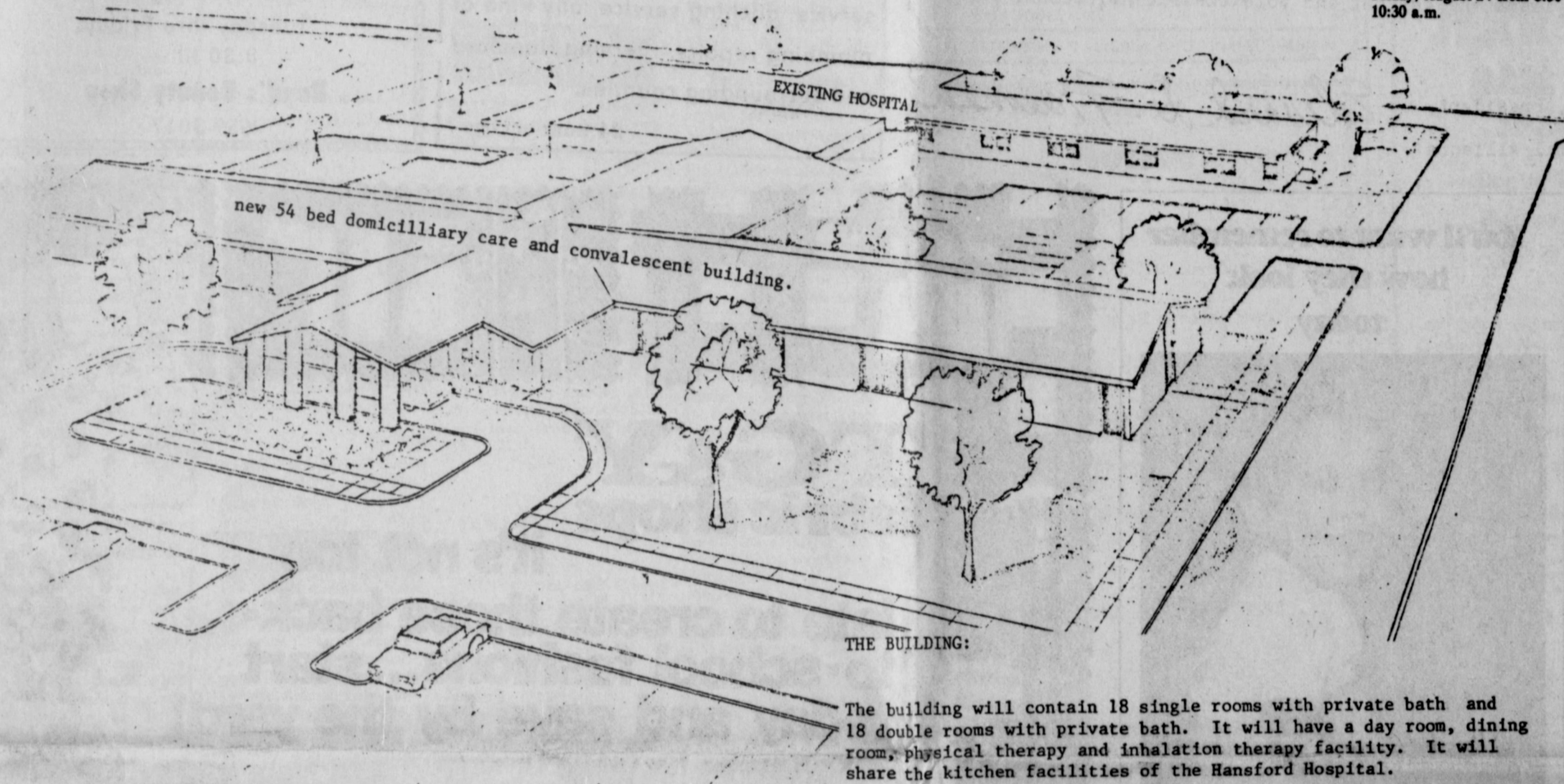

The building will contain 18 single rooms with private bath and 18 double rooms with private bath. It will have a day room, dining room, physical therapy and inhalation therapy facility. It will share the kitchen facilities of the Hansford Hospital.

The project includes remodeling of portions of the hospital to provide a new operating room, enlarged laboratory and remodeled and enlarged kitchen, cafeteria, and Emergency room.

Voters in Hansford County Hospital District will go to the polls Saturday, August 11, 1979 to vote on two propositions.

The first proposition is to determine whether the maximum rate of tax allowed for hospital district purposes should be increased from 50 cents to 75 cents per \$100 valuation of taxable property situated within the District subject to hospital district taxation, including the payment of all indebtedness assumed, incurred or issued by the District, as provided by law.

The proposed nursing home facility requires a tax rate of 19 cents per \$100 valuation using present property valuations.

The Hospital District tax rate is 33 cents. In order to receive a favorable bond rating, a 52 cent rate is required for the first year.

The bonds will be for a period of 15 years and as the bonds are retired a smaller tax rate will be needed each year.

Proposition number one is on the ballot because the taxing ability of Hansford Hospital District was set at a rate less

than the Constitution of the State of Texas allows. In the enabling legislation, the state legislature recognized this problem and wrote a method to remedy the situation in the event the hospital district needed to secure long term financing or other needs.

Most of the Hospital Districts of the state were not created with this limitation. The question on the ballot is to allow for a favorable tax rating on the bonds for the shortest period of time to save taxpayers money on interest charges.

At the present time the hospital needs more and better emergency facilities, and another operating room, and the laboratory needs to be enlarged.

The second proposition on the ballot for the election Saturday will be to determine whether the hospital district be authorized and empowered to issue bonds in the total amount of \$1,400,000 for the purchase, construction, acquisition, repair or renovation of buildings and improvements and equipping the same for hospital purposes, and for a nursing care facility.

Ever since the former nursing home in Spearman closed, residents have had to put their elderly in nursing homes elsewhere. Private enterprise has not wanted to invest in a local facility. If the nursing home was attached to the hospital as proposed it will be less expensive for relatives.

If taxpayers feel that the additions to the hospital and the nursing care facility are needed in Spearman then they should vote for both propositions in Saturday's election. If they do not feel that Spearman needs them then they should vote No.

Polling places for the election will be Precinct No. 1 (consisting of Hansford County Voting Precincts No. 1, 2, 5 and 6) at the County Agriculture Barn, Spearman; Precinct No. 2 (consisting of Hansford County Voting Precincts No. 3, 4 and 7) County Agricultural Barn, Gruver, Texas and Precinct No. 3 (consisting of Hansford County Voting Precinct No. 9) at the Community Building, Morse.

FLASH- FR IS COMING TO SPEARMAN NOV. 30, DEC. 1.

Cost of the project will be approximately \$780,000. This figure will be minus pews, organ, pulpit and some other furnishings.

Construction should begin anytime, Fuller said. The church will be of red brick as was the old one and will be similar in design.

The architect was Mr. Luther Wossum of Amarillo and contractors are Reid & Gary Strickland of Amarillo.

Members hope to see their new church built and ready for occupancy in late spring or early summer of 1980.

TSTI instructor

TSTI Amarillo has named Jerry Q. Floyd, 43, as instructor in the Meat Processing and Marketing Program.

The Spearman native was most recently employed by Ideal Grocery in Spearman. He spent 22 years at the Spearman Locker Plant, a business built by his father Virgel Floyd of Spearman.

Jerry says, "The largest job facing me right now will be recruiting for the Meat Processing program." He has a definite plan and hopes to start to work on it immediately.

He has a daughter Mrs. Ned Davis a resident of Perryton. Mr. Jerry Floyd resides on the TSTI Amarillo Campus.

Meat Processing and Marketing Program is designed to permit each student to progress according to their own capabilities. It is an open entry program, a student may enroll any day.

Church Groundbreaking Held



DIGNITARIES OF GRUVER UNITED METHODIST CHURCH are shown here as they prepared to break ground for their new church building.

Some 185 members of the Gruver United Methodist Church were present for the groundbreaking ceremony for their new church Sunday evening, July 29. A covered dish supper was enjoyed before the ceremony.

Rev. Tom Fuller gave the invocation and the devotional. Mrs. Kenneth Irwin was in charge of the hymns for the service.

Dr. W. A. Appling, superintendent, Pampa District of the United Methodist Church, Kenneth Irwin, chairman of the building committee and Charles Haight, chairman of the board of trustees all made statements.

After the supper which was held in the Baptist Church Activity Building which members have been using for services, they walked to the groundbreaking site.

Members of the church have gone through a time of adversity since their beautiful church burned January 13, 1979, but have worked hard in order to rebuild.

The new church will be 26% larger than the old one. They will be using the old foundation plus adding more space.

Rev. Fuller said that the sanctuary would be longer giving room for 4 extra sets of pews, the choir room will be larger. The educational building will be expanded plus adding a new wing on the west.

Hospital News

Patients in Hansford Hospital are Margie Barkley, Orville Walker, Billy Crawford, Linda Ashley and daughter, Dora Womble, Lawrence Wilbanks, Joan McClellan, Elwanna Eaton, Deborah Chitwell, Bernice Greco, Maria Anchondo, Myrna Biggers and daughter, Faye Hickerson, Bobby Wyrick, Tom White and Mamie Dry.

Dismissed were Connie Kiziar, Stella Cummings, Drama Roden, Tammy Hughes, Jo Lynn Burch, Gary Taylor, Dwayne Burleson, Dana Goodman and Ron Green.

Freriks attends

WINONA LAKE, IND.--Stanley Freriks teacher at Spearman High School was one of the 65 participants at the Summer Institute on Scientific Creationism held recently on the Grace College campus in Winona Lake. Conducted by the San Diego-based Institute for Creation Research, similar sessions are held at several colleges each summer.

The Institute offers a series of lectures and workshops which explore the question of origins. The scientific evidence for a supernatural creation is emphasized in the light of recent findings from genetics, geology, physics, and astronomy. The speakers included scientists and educators.

Club Benefit Scramble Set

The Hansford Golf Club will hold an 18 hole benefit golf scramble tournament on August 11 at 1 p.m.

The proceeds of the tournament will go toward expenses incurred from having to replace the pumps in the golf course

irrigation wells. A potluck supper will be held following the tournament at 6:30 p.m.

Please bring your favorite dish or homemade ice cream. Come support the club and enjoy the fun.

Farm Leader To Speak Here

National Farmers Union President, Tony Dechant, will address the volatile situations of the world wheat market and the impact of both domestic and international policies on the future of the family farm when he addresses an area meeting of Texas Farmers Union District I, according to Jerry Gee of Spearman.

Gee is President of the Hansford-Hutchinson County Farmers Union which is host for the meeting scheduled for Monday, Aug. 13 at 8:00 p.m. at the County Barn in Spearman. A barbecue meal is also included in the agenda and any interested area farmers are invited to attend.

Dechant has been at the helm of the 300,000 member National Farmers Union since 1966 and is recognized policy leader both domestically and international-

ly. He is the recent past president of the International Federation of Agricultural Producers, a vice-president of CARE, and a trustee of the American Freedom from Hunger Foundation.

His address to the District TFU members will center on the ever growing problems faced in international trade and the critical role of grain exports which could again be used as a political tool for bargaining, possibly through embargoes rather than price agreements between food exporting countries. Dechant is also expected to discuss the role of farm organizations in the face of challenge coming from Secretary of Agriculture Bob Bergland for a national dialogue prior to the enactment of new farm legislation to replace the Agriculture Act of 1977.

4-H Bake show training

Preparing for the County 4-H Bake Show will be of major concern to 4-H youth Tuesday, August 14, at 2:00 p.m. in the Spearman Homemaker's Clubroom.

Demonstrations will be given on preparing the products contestants will enter--Apple Pie and Sugar Cookies.

Information will be given on the requirements contestants must meet to qualify for awards.

Each participant is asked to bring 10 plain sugar cookies to the August 14th training, according to County Extension Agent Peggy Winegarner.

4-H projects and activities are open to all youth age 9-19 regardless of race, color, sex, religion, or national origin.

Call Peggy at 659-2030 or 733-2901 for answers to questions concerning the 4-H Bake Show training.

Dear Editor:

The Spearman Ministerial Alliance is concerned about the Hospital Bond Issue Election on Saturday, August 11. In respect for our senior citizens who have given years of faithful service to our county, we feel that everyone ought to get out and vote their convictions on this issue.

We feel that this is an important issue that ought to be considered by everyone in the county on more than the mere very slight increase of one's taxes, but we feel that all voters ought to consider what is best for our senior citizens and vote accordingly.

This is not an issue that ought to be decided by just a few people. We feel that all citizens ought to feel their responsibility on this important issue and get out and vote their convictions.

Sincerely yours,

Edward D. Freeman, President,
Spearman Ministerial Alliance

Edward D. Freeman

Jackson says he supports Carter for re-election.

U.S. begins evacuating personnel in Afghanistan.

ON SYNTHETIC FUELS
President Carter has proposed that a government-chartered corporation be authorized to guarantee loans, prices and purchases—but not direct grants or investments—for development of synthetic fuels.

OIL PROFITS TAX DELAYED
Senate leaders told President Carter they have abandoned plans to push for passage of his proposed "windfall profits" tax before Congress begins a month-long recess of Aug. 3.

For The Ultimate In
STORM DOORS
Custom Built, Designed, And In
Colors To Fit Your Home....
Contact Howard Moyer at
Only Aluminum Industries
Guymon, Okla. 114 W. 1st 405-338-6966 or 73942 338-6178

ATTENTION DERRICK HANDS!
SAVE THOSE SACKS
Will pay 10¢ for clean cottonseed hull sacks in good condition.
Wrap in bundles of 25.
Call 659-3696.

B.L. Gordon Plumbing Co.
Ph. 659-3849 or 659-3671
Licensed plumber, roto-roooter service, ditching service, any kind of plumbing repairs. Serving Hansford and surrounding counties.
24 hour service

RETURNING
Pat Parker-working full time
Tuesday thru Friday
8:30 til ----
Boyd's Beauty Shop
659-3017

You'll want to remember how they look today



A professional 8 x 10 color portrait for **88¢** All ages welcome - babies, adults, and families! Choose from our selection of scenic and color backgrounds. We'll select poses, and additional portraits will be available with no obligation. Satisfaction always, or your money cheerfully refunded.

These Days Only - August: Thursday 9th, Friday 10th, Sat. 11th
Daily: 10 A. M. - 8 P. M.
Hiway 207 South, Spearman, Texas

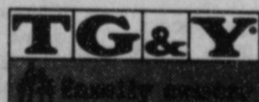

First subject 88¢. Additional subjects \$1.00 each. Backgrounds may occasionally change. Remember, children must be accompanied by a parent.

EDITORIALS

Swim With Care

With vacation time in full swing, we offer a word of caution to the swimmer. One can surmise that approximately 3,500 lives will be lost by accidental drowning this summer. This represents only about half of the total number of people drowned each year.

August 6th

In 1945, on August 6th, a superfortress named the Enola Gay piloted by Col. Paul Tibbets arrived over Hiroshima, Japan. It carried the first atom bomb used in war, dropping it on that city of 343,000. Sixty percent of the metropolis was devastated by the bomb.

Another was dropped five days later on Nagasaki; the two killed 70,000 people and made another 120,000 homeless, in addition to injuring many others. Japan sued for peace within days. Thus the two atomic bombs proved the psychological and military shock that ended the war.

Much nonsense has since been written, here and abroad, about the supposed inhumanity of America in using the horrible weapon. Their use probably saved hundreds of thousands of U.S. casualties by shortening the war. Any U.S. President who had possessed the means to end the war and did not use it to save American lives would have been widely condemned.

GUYMON, OKLAHOMA-CATTLE AUCTION MARKET - NEWS - LETTER

GREETINGS TO ALL FRIENDS AND CATTLE PRODUCERS

FRIDAY AUGUST 3RD A TOTAL OF 780 CATTLE AND CALVES WERE SOLD AT OUR REGULAR AUCTION.

PACKER COWS SOLD ON A STEADY MARKET SELLING FROM \$43.00 TO \$50.00 PER CWT. BOLONIA BULLS SOLD STEADY SELLING FROM \$58.00 TO \$62.00 PER CWT. STEER AND HEIFER CALVES SOLD \$4.00 TO \$5.00 PER CWT LOWER THAN THE PREVIOUS WEEK.

FOR A CONSIGNMENT OR ANY INFORMATION YOU MIGHT NEED ON ONE OF OUR REGULAR AUCTIONS GIVE US A CALL HERE IN GUYMON. OUR PHONE NUMBER IS 405-338-3378 OR MY HOME PHONE IN GOODWELL IS 405-349-2254. NEXT FRIDAY AUGUST 10TH WE WILL HAVE A GOOD RUN OF CATTLE OF ALL CLASSES. BE WITH US FOR THAT EVENT AND SPEND THE DAY WITH US.

THE PANHANDLES LEADING CATTLE AUCTION WITH ACTION

PANHANDLE LIVESTOCK COMMISSION CO.

Guymon, Okla. 79042 • 405-338-3378 • P.O. Box 979

TG&Y fabric shops
it's not too late to create those back-to-school fashions... start today and save by the yard!

save 16% on easy-care bleached muslin...
Bleached Muslin Pure 100% Cotton muslin is perfect for your household sewing. Permanent press for easy care, 44/45" wide.
Reg. 1.39 Yd.
1.17 Yd.

excite your wardrobe with-eye-catching polyester doubleknits
Polyester Doubleknits There's magic in the making with ever-versatile 100% Polyester doubleknits, 58/60" wide. These active knits make spectacular yet inexpensive coordinates for fall. Choose from a super assortment at these low prices.
Regular 2.47
Our Special Price
1.97

save 14% on a fresh array of floral prints
Fall Magic Florals Stock up for back-to-school sewing with cheerful floral prints. 50% Fortrel® Polyester and 50% Rayon blend, 44/45" wide.
Reg. 2.29 Yd.
1.97 Yd.

stock up on cotton prints and save 12%
Black Beauty Dress Prints Making a new dress or blouse? Save on lightweight 100% Cotton prints, 44/45" wide. Permanent press for non-wilting style.
Reg. 1.79 Yd.
1.57 Yd.

save 11% on Osnaburg... so versatile!
Osnaburg Natural All-Purpose Fabric One of the most versatile decorator fabric buys around. 80% Cotton/20% Polyester, 44/45" wide. Ideal for draperies.
Reg. 1.98 Yd.
1.77 Yd.

TG&Y'S ADVERTISED MERCHANDISE POLICY—TG&Y's policy is to always have advertised merchandise in adequate supply in our stores. In the event the advertised merchandise is not available due to unforeseen reasons, TG&Y will provide a Rain Check, upon request, in order that the merchandise may be purchased at the sale price when it becomes available, or you may purchase similar quality merchandise at a similar price reduction. We will be happy to refund your money if you are not satisfied with your purchase. It is the policy of TG&Y to see that you are happy with your purchases. It is TG&Y's policy to be priced competitively in the market. Regular Sale Prices may vary market by market, but the sale price will always be as advertised.



PRICES GOOD ONLY AT T. G. & Y. FAMILY CENTER
521 HWY. 207 SOUTH SPEARMAN, TEXAS 659-3742

WANTED ADS

CAPROCK MONUMENT CO.

Dealers of Georgia Granite, Georgia Marble, Colored Granite, & Brims.

represented by

BOXWELL BROS. FUNERAL HOME

519 S. EVANS
659-3802

Hansford County Planned Parenthood
265. Haney
659-2483
Spearman
Mon.-Fri.
8 a.m. to 12 noon
30S-rtm

SERVICES

SERVICE: Pits cleaned, wet or dry. Dragline or loader. Also, dozer, grader, carry-all service. Lee Roy Mitchell, 806-733-2384, Gruver, Texas 79040.

Poe Wee's Plumbing Service
Roto-roter, Acoustical Ceilings, Blown Insulation in walls and ceilings. Appliance Service, used appliances for sale. 659-2811 or 659-3781.
20-rtm

NEW STEAM SHAMPOOER
with brushes
Rental \$8.95 per day. Available at 716 Cotter Drive after 4:00 p.m. and Saturdays and Sundays. Call 659-3437. Regular Steam Rinse & Vac Shampooer, \$5.95 per day at Gordon's Drug and after 4:00 p.m. and Saturdays and Sundays at 716 Cotter Drive.

NOTICE
Wallace Monument Co.
Monuments, Curbing, Grave Covers
Local Representative
LEONARD JAMESON
659-3466
20-rtm

Alcoholic Anonymous meeting 8 p.m. Friday, Home Demonstration Club building, 305 N. Bernice. Phone 659-3181 for information.

Al-Anon meetings 8 p.m. Friday, Home Demonstration Club building, 305 N. Bernice in back room. Phone 659-3181 for information. Ask for Al-Anon.

KIRBY SALES & SERVICE*
New & reconditioned vacuum cleaners. 912 S. Bernice. 659-2797.
19-rtm

CUSTOM HAY BALING-16 x 18 bale. Jerry D. Virden, Box 595, Gruver, Texas. 733-2236.
27-rtm

Need After Harvest Clean-up?
Need Your Office Carpet Cleaned?
Rent the pro or let us clean it for you.
FREE Estimate
For steam cleaning, call 435-5289 or 659-2952.
Willis Friesen
34-rtm

Hay Baling and Stacking. 806-669-6610; 806-669-2961.
35-25

ELECTROLUX VACUUM CLEANER SALES & SERVICE.
Fern Hooper, 1230 South Wilhelm. 806-878-2935.
37-4tp

Custom swathing or baling. Johnny Steffen, 405-888-4241.
38S-4tc

CUSTOM SWATHING & BALING, HAND STACKING.
Harvey Whitefield, 659-3332, Fred Mayfield, 659-3342, Jim Sursa, 659-2774.
39-10tc

MISCELLANEOUS FOR SALE

FOR SALE: 1976 Chevrolet Classic, 4-door, 19,000 miles. Phone 659-2778 after 5 p.m.
39-2tp

COOKWARE - Stainless Steel. Waterless, Multi-ply. Home demonstration kind. Still in box. Normally costs, \$499. Selling for, \$185. 1-303-591-1331.
38-6tp

FOR SALE: 1971 Mobile Home 14' x 65' 3 Bedroom - 2 Bath. Furnished - Dishwasher, washer & Dryer - Refrigerator Central Air & Heat - Must sell Call 733-2907
38S-4tp

GARAGE SALE: Three Family - Furniture, Kids Clothes, Teen Clothes. Lots of Odds and Ends. August 10 & 11. 716 Steele Dr. 9:00-.....
39-2tc

FOR SALE: 1-21 inch screen - Early American Cabinet Color T.V. In excellent condition - Call 659-2754.
38S-rtm

FOR SALE-Almost new white Frigidaire refrigerator, used Whirlpool washer & dryer. Call 3668,
37S-4tc

FOR SALE-Seed wheat, certified TAMU Caprock. Also TAMU Caprock in bulk. Stands good, yields good. C. Yanke, 948-5696.
38S-12c

3 FAMILY GARAGE SALE: Saturday & Sunday, Aug. 11 & 12. 8 a.m. to whenever. Corner of 3rd & James across the street from Little League Concession Stand.
39-2tc

Reduce safe & fast with GoBese capsules & E-Vap "water pills" Spearman Drug.
39-4tp

REAL ESTATE FOR SALE

FOR SALE BY OWNER. spacious, 3 year old home, 3 bedrooms, 2 baths, double car garage, fully carpeted, central heat, refrigerated air, garbage disposal, dishwasher, built in range and oven. Generous closets and storage. Very clean.
716 Steele Drive
659-3622 or 659-3317
38S-rtm

FOR SALE BY OWNER-3600 sq. ft. home with 4 bedrooms, (isolated master), 3 baths, 2 woodburners, 2 living areas. Also has large storage building, garden area, many trees and shrubs. Many other interesting features, 714 Gibner Drive, phone 659-2429.
35-rtm

FOR SALE by Owner Clean 3-bedroom home, 1 1/2 baths, living-room, large kitchen, single car garage, fenced back yard with nice lawn. 727 Cotter Drive, 659-2620.
33-rtm

FOR SALE-Well located business building in Spearman. Bob Holloway, 435-5771 or 435-4131
37S-rtm

FOR SALE-30 x 50 ft home to be moved, in good shape, with central heat and air. CALL before 9 a.m. or after 5 p.m. 435-4215.
37-8tc

Mayfield Real Estate
1012 Lind D. 3 bedroom, 1 1/2 baths fenced yard

22 west 3rd two story house, 2 bathrooms, utility room, two 50 ft. lots, furniture, 2 bedrooms.

5 miles northeast of Spearman 3 bedrooms, 2 1/2 baths, large living area, 2 acres.

John Mayfield -Broker
435-6528. Salesperson Ruby Lair 659-3436 or 659-2188.
34S-rtm

FOR SALE: 3 bedroom, 2 bath, stucco house, 523 W 3rd. Chuck Steele. 659-3510.
32-rtm

FOR SALE: Two bedroom home wood burner, fenced-in Back Yard; New front lawn, half furnished. 706 Cotter Drive. Call 659-2132.
27-rtm

FOR SALE: Immaculate 3 bedroom brick home, nice southeast location, bath and half, carpeted, fenced yard, attached garage, by appointment, exclusively with Emmett R. Sanders, Realtor, 659-2516, nights 659-2601.
39T-rtm

FOR SALE: 2 acres of land with 25 ft. x 30 ft. shop located in East part of Spearman on good hiway. \$6,000. Phone 659-3854.
38-6tc

HELP WANTED

HELP WANTED: Year round farmhand, experienced in irrigation. Call 806-733-2612.
38-4tc

HELP WANTED-One elevator superintendent. House and utilities furnished. Call 733-5067.
36-rtm

HELP WANTED-Three elevator men. Call 733-5067.
36-rtm

HELP WANTED-Service station manager. House and utilities furnished. Salary negotiable. Must be willing to live 21 miles from town. Apply at Spearman Super Service, Inc., Spearman, Tx. 38S-4tc

SCHOOL BUS DRIVER NEEDED. Spearman ISD. Contact Eddy Clemmons, Spearman High School 659-2584 or James Cunningham, 659-3233.
39-rtm

TOO LATE TO CLASSIFY

FOR SALE: 1974 Ford Maverick Power Steering, Air, Phone 3875.
39-3tc

MOBILE HOME FOR SALE: 1977 Vista Villa 14x76, 3 bedroom, 2 bath, furnished. Washer and dryer included. Call 733-2353, Gruver, Texas.
29-2tc

WANTED

Addressers Wanted **Immediately!** Work at home-no experience necessary-excellent pay. Write American Serviced, 8350 Park Lane, Suite 127, Dallas, TX 75231
36-8tp

FR WEARS MANY FACES

FALL FOLIAGE TOURS
Check with Trailways Agent Mrs. Sam Graves, 659-3446 for all arrangements for Fall Foliage Tours.
39-8tc

EQUIPMENT OPERATORS
For oil Field Service Work, must be 21 years of age. Openings in Perryton and Pampa, Texas. Guaranteed Salary, Fringe Benefits, Insurance, Retirement Plan, Paid Vacation.
For more information contact
Halliburton Services
822 E. Brillhart Ave.
Perryton, Texas
Equal opportunity employer-M/F
38S-4tc

Offered Exclusively By
EMMETT R. SANDERS,
REALTOR

R
REALTOR®

Brick apartment house in top condition; 100% occupancy with waiting list; has four furnished units; great investment. Shown by appointment only, do not disturb occupants.

3 Residential Lots, choice southwest location, each 115 ft. wide.

Small tract just west of Spearman, surface only, contains 31.7 acres. Call for details.

3 bedroom, nice southwest location, 2 baths, refrigerated air, fireplace, den, utility room, built-in dishwasher and disposal, covered patio, fenced yard, toothouse and shop building.

Reduced in Price, Dwelling and store building small detached apartment on wide lot, ideal for professional office-dwelling combined.

EMMETT R. SANDERS
REALTOR
659-2516
659-2601 [nights]
34S-rtm

LEGAL NOTICE

NOTICE OF REDISTRICTING

Changes in Commissioners Precincts and Justice of Peace Precincts to comply with the decision of the 7th Court of Civil Appeals order that Hansford County Commissioners Precincts should be contiguous, has involved redrawing precinct lines.

The plan set forth in the order passed by the Commissioners Court on July 23, 1979, requires moving only 27 rural people from one district to another and joins the portions of Spearman formerly designated as parts of Commissioners Precincts 2 and 3 with the former disconnected rural portions of Hansford County. All Spearman and Gruver residents will continue to vote in their present voting precincts.

The following parcels of land are moved into Commissioner Precinct 2 from Precinct 1: Sections 5, 32, 38, 57, 68, and 87, Block 4T, T & NO RR Co. Survey.

Commissioner Precinct 3 will have the following sections added: Section 9, Block 2 SA & MG RR Co. Survey, Sections 97, 98, 99, 100, 101, 102, Block 4S, H & TC Survey, also Sections 1 and 2, Block 4T, T & NO RR Co. Survey, and removed from old Commissioner Precinct 2. Also added to Precinct 3 are Sections 4, 33, 37, 58, and the North 1/2 of Section 67, Block 4T, T & NO Survey, and same are removed from Precinct 1.

Precinct 4 is not changed. The redrawing of Commissioners Precincts necessitates a change in Voting Precincts. The following changes in Voting Precinct boundaries are made to concur with Commissioners Precincts: Section 9, Block 2, SA & MG RR Co. Survey, and Sections 97, 98, 99, 100, 101, Block 4S, H & TC RR Co. Survey are added to Voting Precinct 3 and removed from Voting Precinct 2.

Section 102, Block 4S, H & TC RR Survey (previously published as SA & MG Survey, July 26, 1979) and Sections 1, 2, 4, 33, 37, 58, and the North 1/2 of Section 67, Block 4T, T & NO RR Survey are included in Voting Precinct 5 polling place in the County Agriculture Barn in Spearman.

Voting Precinct 6, with the Spearman High School a polling place, is changed to include Sections 5, 32, 38, 57, 68, and 87, Block 4T, T & NO RR Co. Survey with the portion of Spearman previously designated as Precinct 6.

Voting Precincts 4, 7, and 9 are not changed.

This redrawing of Precinct lines was established in this manner to comply with former 84th Judicial District Judge Max Boyer's order that the Commissioners Precincts be redrawn to comply with the "One man, one vote" principal, held to be the Law of the Land by the U. S. Supreme Court and to comply with the 7th Court of Civil Appeals judgement that Commissioners Precincts be contiguous.

As an additional benefit, the redrawing further makes the precinct populations more evenly divided. Precinct one will have 1,501, Precinct two-1,509, Precinct three-1,493, and Precinct four will have 1,476 based on the 1976 County Census conducted by the Commissioners Court.

The Commissioners and Justice of Peace Precincts are to be effective January 1, 1980. The Voting Precincts are to be effective March 1, 1980, the beginning of the voting year.

Roy L. McClellan
Hansford County Judge
38-3tc

THE STATE OF TEXAS
COUNTY OF POTTER

NOTICE OF PARTNERSHIP TERMINATION OF EARTH SCIENCES CO.

Notice is hereby given that EARTH SCIENCES CO., a partnership heretofore composed of John H. Nicholson and George E. Payne, Jr., doing business at 500 Bank of the Southwest, Amarillo, Texas 79109, and 2500 Tanglewilde, Suite 285, Houston, Texas 77063, was dissolved effective August 1, 1979, by mutual consent of the partners. All claims against the partnership will be received by John H. Nicholson, 500 Bank of the Southwest, Amarillo, Texas 79109.

DATED This 1st day of August, 1979.

John H. Nicholson
39-1tc

VIRGINIA WHITE REALTOR

659-3841

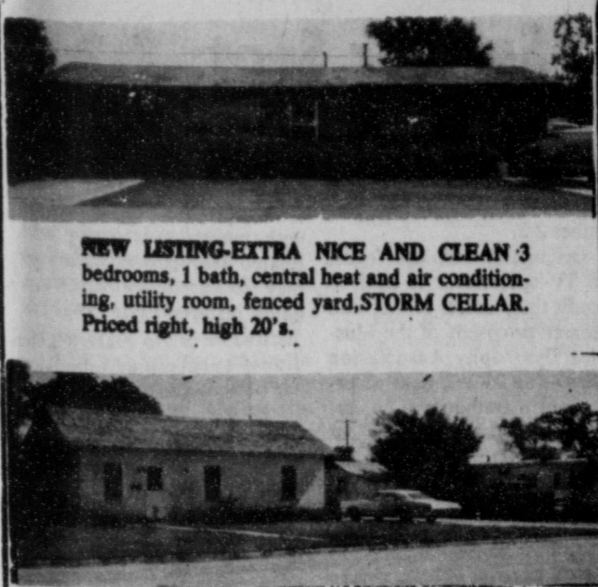

NEW LISTING-EXTRA NICE AND CLEAN 3 bedrooms, 1 bath, central heat and air conditioning, utility room, fenced yard, STORM CELLAR. Priced right, high 20's.

INVEST! Invest! in this CLEAN 2 bdrm. home, located on 3 lots W/3 trailer hook-ups, 2 rental trailer houses. Large storage bldg. NICELY LANDSCAPED. Low 20's. By appointment only. CALL TODAY.

EXCLUSIVELY WITH VIRGINIA WHITE REALTOR 659-3841

Notice

FLOWERS TRUST is hereby giving notice that any or all persons found on land owned by the Trust will be filed on and prosecuted unless they can show written permission signed by Bryant and Eldon Flowers,

TRUSTEES FOR FLOWERS TRUST

TEXAS PRESS

MEMBER 1979 ASSOCIATION
PUBLICATION (USPS 509-660)

SPEARMAN, TEXAS 79061
213 Main Box 458 659-3434
Published Weekly at 213 Main Street
Spearman, Texas 79061

Owner-Publisher.....William M. Miller
Second Class postage paid at Spearman, Texas

ANY ERRONEOUS REFLECTION UPON THE CHARACTER OF ANY PERSON OR FIRM APPEARING ON THESE COLUMNS WILL BE GLADLY AND PROMPTLY CORRECTED UPON BEING BROUGHT TO THE ATTENTION OF THE MANAGEMENT.

SUBSCRIPTION RATE: Hansford, adjoining counties, combination with the Hansford Plainsman, \$10.40.

Other points, \$14.40.

JERRY KERN

HAIR CUTTING SPECIALIST

coming to Spearman,
Monday, July 9
and every Monday thereafter.

Jerry's basic study was in Amarillo and then in Houston to study with advanced cutters from Houston and New York.

For the latest in high fashion cuts and perms visit Jerry at Bull's Inn The "M" Place

Call 659-2695 for your appointment now.

A Union Marriage is a commitment of two on ways and means. One has her way, the other provides the means.
-Gazette, Eureka, Kan. -Tribune, Chicago.

SUMMER CLEARANCE

We Have One Of The Best Selections Of New Pontiacs, Buicks And GMC's In Our History.

Right now until August 15, we can make you a far better deal, because of factory incentives on new Pontiacs, Buicks and GMC's.

(We Invite You To Check Out Our Inventory, Selection & Prices)

30 PONTIACS & BUICKS
30 GMC PICKUPS
2 - 1979 GMC TANDEMS
2 - 1979 GMC BOBTAILS (18 FT.)

When you are ready to buy, give us a chance! You'll see why we are one of the best trading dealerships in the Panhandle.

HERGERT

Pontiac, Buick, GMC
"The Best For Sales, Service & Body Shop"
WE APPRECIATE YOUR PATRONAGE!!

S. Hwy. 207 806-659-3721 Spearman, TX

Engagement Announced



Mr. and Mrs. William E. Stirling, Sr., of Hale, Missouri, announce the engagement and approaching marriage of their daughter, Kathy Sue, to Roland J. Depew, son of Reverend and Mrs. J. W. Depew of Fayetteville, Arkansas.

The bride-elect is a 1978 graduate of Chillicothe High School and has attended Midwest Bible Institute in Houston, Texas the past year. The prospective groom is a 1974 graduate of Perryton High School and a 1978 graduate of the University of Arkansas with a B. A. in Speech and Journalism. He also has attended Midwest Bible Institute in Houston the past year.

The wedding will be an event of August 25th at 2 p.m. in Avalon United Methodist Church, Avalon, Missouri. All friends are invited to attend. The couple will return to school in Houston this fall.

Grandparents of the prospective bridegroom is Mrs. Myrtle Fullbright of Spearman, Texas.

OPEN HOUSE

You are invited to a

Open House

Frank & Mildred Lewis

Sunday, Aug. 12

102 South 3rd

Morse, Texas

1 to 5 p.m.

38S-2tc

Courtesy Honors Shower Held

A bridal shower honoring Lisa Heffley, bride-elect of Dee Vanderburg was given Friday, August 3 in the Church of Christ Fellowship Room.

The table, covered with a white linen and lace cloth, was decorated with an earthtone silk floral arrangement in a brass container. Also on the table were apricot colored napkins, nuts and mints which were served to the guests along with assorted cookies and apricot punch.

Lisa's corsage was yellow carnations tied with a soft apricot ribbon.

Dee assisted Lisa in opening the gifts.

Special guests were Dee's mother and sister, Mrs. Elzey Vanderburg of Lubbock and Davida Bednarz of Slaton.

The hostesses gift was a mixer and the floral arrangement from the table.

Guests registered at a table covered with a white hand embroidered cloth and included a similar floral arrangement as the Bride's table, and the Bride's Book.

Hostesses for the shower were: Darlene Howell, Darlene Pierce, Norma Holland, Beverly Boone, Delinda McLaughlin, Colleen Shedeck, Mary Schumann, Virginia Head, Jo McLaughlin, Mary Brock, Barbara Schnell, and Peggy Carroll.

A Kitchen Shower was given for Kim and Steve George Thursday, August 2 in the B & B Hospitality Room. The shower was given after their home was destroyed by fire.

The guests were served assorted cookies, punch and coffee.

The hostesses presented the couple with a set of cook ware.

The hostesses for the shower were Eva Mae Reger, Carmon Laird, Pat Donnell, Avo Tope, Donna Sheets, Jessie Faries, Carolyn Taylor, and Sharon Mauk.

Arts & Crafts Guild News

The Arts and Craft Guild met Friday, August 3 in the home of Mrs. P. A. Lyon, Sr. Those present were Mmes. Bill Russell, Garrett Allen, Fred Hoskins, C. A. Gibner, Pope Gibner, Joe Trayler, Bruce Sheets and Deta Blodgett.

The next meeting will be Friday, August 10 in the home of Mrs. Joe Trayler.



Modern welding can make a joint stronger than the metal itself.

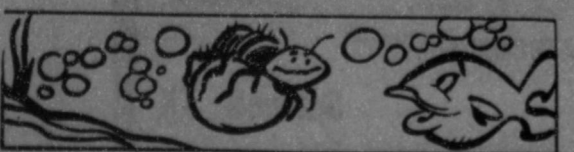

Spiders breathe underwater by carrying a bubble of air between their legs.

Jerry Lewis Telethon Set For Sept. 2-3

The 14th annual Jerry Lewis Labor Day Telethon Against Muscular Dystrophy will be broadcast in the Panhandle by KFDD-TV, Channel 10, September 2-3.

Originating from Las Vegas, the TV spectacular is held to benefit the medical service and research programs of the Muscular Dystrophy Association (MDA) The 21 1/2 hour entertainment marathon will be carried by a "Love Network" of more than 200 TV stations in the continental U.S., Hawaii, Alaska, and Puerto Rico. Ed McMahon will again serve as Jerry Lewis' anchorman.

Last year the Telethon produced a record \$29 million for the national health agency's work, and was seen by an estimated 88 million persons—indicating that nearly 50 percent of the households with TV sets in the U.S. turned on the show.

Joel Rogosin, the show's producer promises that this year's Telethon will be bigger and better than ever before. Mr. Rogosin said, "Jerry's worked most of the year on some great ideas and we're so excited that we've decided to

Golden Spread Center News

Fifteen Golden Spread Club members took a Van trip to eat at El Vaquero in Gruver on Monday, August 6. The Van left the Center at 5:30 p.m. driven by Fay Palmer.

Golden Spread Club board met at the Center on Tuesday, August 7 at 4:00 p.m. to discuss the month's business.

Addie Novak, Edna Hays, and Anna McGary were hostesses for the Covered Dish Dinner on Tuesday, August 7 at 6:30 p.m. It was Invite a Friend night.

Rosa Lee Butt drove the Van to take people shopping, to the doctor, dentist, and beauty parlor and for various errands on Wednesday from 9:00 a.m. to 12:00 noon.

There will be an arts and crafts day at the Center on Thursday, August 9, beginning at 10:00 a.m. The group will break at noon for a covered dish luncheon and then continue with crafts in the afternoon. Crafts will include wood carving.

Marcus Larson will drive a party of sixteen Golden Spread Club members to the Dinner Theater in Amarillo on Thursday, August 9 to see "Good-bye, Charley." The van will leave the Center at 4:00 p.m.

Table games, including pool, will be in play Friday, August 10, from 2:00 to 5:00 p.m.

The van-bus was presented to the Golden Spread Center by PRPC for the use of all people sixty years of age or older in Hansford County, regardless of whether they are members of the Golden Spread Club or not. So the first call on the use of the van-bus is the demand-need of people sixty years of age or older all over the county.

Golden Spread Club is an educational, social, and benevolent organization for all persons fifty-five years of age or older, without discrimination as to sex, race, religion, national origin, ethnic background, denominational preference, color, creed, political persuasion, or handicap.

Presbyterian Church News

Saturday, August 11 is the very important Hospital Bond Issue Election. Concerned citizens and good Christians take their citizenship responsibilities seriously and get out and vote. Before they vote, they pray and seek God's will.

Roger Anderson, head of the Navigator ministry in Great Britain, France, and Spain, will be speaking at the manse on Saturday at 7:00 p.m.

There is a Sunday Church School class for everyone every Sunday at 9:45 a.m. with a friendly teacher with a well prepared, interesting Bible lesson designed to meet your particular spiritual need.

Roger Anderson will be the guest speaker at the service for the public worship of God on Sunday, August 12 at 11:00 a.m.

There is a warm welcome awaiting you at the First Presbyterian Church.

The Practical One

She—Don't you love driving on such a nice night like this? He—Yeah, but I thought I'd wait until we got farther out in the country!

call it the All-New Jerry Lewis Telethon. The enthusiasm and interest in this production is contagious. Knowing that the lives of thousands of people with muscular dystrophy and related neuromuscular diseases may be saved by what we're doing inspires us to push as hard as we can to make this the finest spectacular television viewers have ever seen."

Hutchinson Pioneer's Meet Set

The 38th Annual Hutchinson County Pioneer's All Day Meeting will be held August 19, 1979, beginning at 10 a.m. at the Stinnett High School Cafeteria, Stinnett, Texas.

You, your family and friends are reminded to bring a basket dinner and enjoy a free program and a day of visiting.

The Hutchinson County Pioneer Association sponsors the meeting. Lex Board is chairman, Hugo Rimer, vice chairman and Mrs. J. C. Matney is secretary-treasurer.

Going Down

"How old are you, my little man?"

"I don't know, sir. Mother was 28 when I was born, but now she is only 24."

Peggy's Pointers

Peggy Winegarner
Co. Extension Agent (H.E.)

Badly stained tile—especially in showers—presents a cleaning problem.

Often, there's a rough, white build-up on them, a brownish soil along the grout lines and a dark, varnish-like stain in the center of the shower base.

Actually, the blame falls to three different culprits—so, three different cleaning methods are needed.

Avoid using abrasive cleansers—they harm the ceramic glaze.

Just follow these three treatments:

ROUGH, WHITE BUILD-UP
These are hard water salts left when water evaporates. The same thing happens in a tea kettle.

Use a commercial tile cleaner weekly to dissolve the scale, and then wipe it clean.

BROWNISH SOIL ON GROUT LINES
This is mildew. Scouring and scrubbing will work, but the mildew will grow back.

Spray an ordinary household spray disinfectant on the dry tile, and let it stand overnight.

In the morning, sponge the mildew off. The mildew should not return if this treatment is repeated monthly.

VARNISH-LIKE STAIN ON SHOWER BASE

This is a build-up of body oils and soap scum which most cleaners will not remove from ceramic tile.

Remove the stain with liquid laundry detergent. Pour it on the stain full strength and let it stay for a few hours or overnight.

Then, sponge or scrub, and rinse with plenty of water.

Very Good

"What's the most effective agency for the redistribution of wealth?"

"The wives and daughters of rich men."

How about rich men's sons?

Frankie Sims

Buys Speech & Hearing Center

(LUBBOCK) Dr. Judith Belk, owner and director of the Speech and Hearing Center, Inc., in Lubbock has announced the sale of the clinic to Frankie Bergin Sims, daughter of Mr. and Mrs. T.J. "Doc" Bergin, South of Gruver.

The Speech and Hearing Center is the only private clinic providing to Lubbock and the regional area such professional services as speech and language pathology, aural rehabilitation, audiometric evaluation, school screenings, and consultation and in-service training. The clinic opened in 1976 to meet the pressing needs in the Lubbock medical community and is located in the Liberty State Bank building at 66th and Indiana. It employs three speech pathologists and one audiologist.

Mrs. Sims received her Masters of Science in Speech Pathology and Audiology in 1978 from Texas Tech University. She also holds a Certificate of Clinical Competency from the American Speech and Hearing Association. Frankie is currently President of the South Plains Speech and Hearing Association as well as being the new owner and director of the Speech and Hearing Center, Inc. Mrs. Sims is also the co-author of a paper to be presented to the American Speech and Hearing Association national convention November 16th in Atlanta, Georgia.

Frankie is married to Mickey L. Sims, who is a financial analyst in the Credit Division of the Lubbock National Bank.

A critic is one who cannot do anything but tell others how to do it.

Rev. and Mrs. Larry D. Christy and Mr. and Mrs. Emery Elliott request your presence at the marriage of their children

Virginia and Rocky

on Friday, August 10, 1979 at 7:00 P.M.

at the Fellowship Baptist Church
1102 S. Archer
Spearman, Texas

Reception Following at County Barn

Navigators Minister To Be Here

Roger Anderson, head of the Navigators is a ministry, started during World War II, by Britain, France, and Spain, will Dawson Trotman to reach serbe in Spearman on Saturday vice men for Jesus Christ. After and Sunday, as a guest of Pastor and Mrs. Edward D. Freeman. He will be speaking, especially to young adults, on Saturday evening at the Presbyterian manse, 1100 S. Barkley at 7:00 p.m. and at the service for the public worship of God on Sunday, August 12 at 11:00 a.m. at the First Presbyterian Church.

Roger Anderson grew up in Elbow Lake, Minnesota and was a member of the First Presbyterian Church, where the Rev. Edward D. Freeman was pastor for eight years. He is a graduate of United Presbyterian related Macalester College in St. Paul, Minnesota, where he met his wife and became interested in Navigators.

NOTES, COMMENTS

The average student takes too long to learn too little.

Justice is the goal, not necessarily the product, of our courts.

Some prophets are without honor unless they toot their own horns.

PRICES GOOD THRU AUG. 11

UNITED Supermarkets
Perryton, Texas

QUANTITY RIGHTS RESERVED

OUR DARLING GOLDEN CORN
17 OZ. CANS **\$1**

DOUBLE LUCK CUT GREEN BEANS
16 OZ. CANS FOR **\$1**

BANANAS
4 LBS. **\$1**

CANTALOUPE
LARGE SIZE **25¢ LB.**

TOMATOES
RED RIPE **2 PINTS \$1**

POTATOES
5 LB. BAG **59¢**

CORN
YELLOW SWEET **6 EARS \$1**

WIN UP TO \$2000 CASH!

\$200,000 IN CASH PRIZES

UNITED CORN CHIPS 10 OZ. BAG	59¢
ARM & HAMMER BAKING SODA 2-LB. BOX	79¢
TIDYCAT LITTER 10 LB. BAG	79¢
NICE & SOFT CORONET DELTA DELTA NAPKINS 120 CT.	49¢

SHOP UNITED 'N SAVE!

MARYLAND CLUB COFFEE
2 LB. CAN \$5.57
1 LB. CAN **\$2.79**

CONTADINA TOMATO SAUCE
8 OZ. CANS **\$1**

KEEBLER ICED OATMEAL & RAISIN COOKIES 13 OZ. BOX **98¢**

FINE FARE WHOLE TOMATOES 16 OZ. CANS **\$1**

FINE FARE EVAPORATED MILK TALL CAN **39¢**

FINE FARE MAC. & CHEESE DINNERS 7 1/2 OZ. BOXES **\$1**

EL CHICO DINNERS 16 OZ. PKG. **79¢**
*BEEF ENCHILADA, CHEESE TACO & BEANS
*BEEF ENCHILADA & BEANS

MRS. GOODCOOKIE COOKIES ALL FLAVORS 16 OZ. PKG. **98¢**

KITCHEN TREAT MEAT PIES 6 OZ. PIES **\$1**
*BEEF *CHICKEN *TURKEY

Letter To The Editor

The Spearman Reporter Spearman, Texas Billy Miller, Publisher

Dear Sir:

I am writing you as a member of the Hospital Board in regards to questions that have been brought to me about the forth coming bond issue.

The first question that I will answer is that the board is not 100% in favor of this bond issue. The vote to hold the election was unanimous so that the people could choose for themselves whether or not to raise their taxes for this bond.

There is an alternative for having a nursing home in Spearman. Private groups were contacted and one was interested in Spearman. This group offered fifty-five beds and complete management. A local group worked very hard on this project, but were stopped before any headway was made.

The Chamber of Commerce and the Ministerial Alliance came forth with pleadings for a full time nursing facility for which they promised information and feed-back. There was no feed-back, and the Board had to rely on its own resources for an understanding of what this bond issue and facility would produce.

Since there is no facility such as this anywhere in the Panhandle funded with tax money, there has been no intelligent figures showing anyone what the residency, operating costs, patient expense, or return on investment would be. We only have assumptions. The only concrete figures that the Board has to go on right now is what the tax rate must be to retire the bonds in fifteen years if the facility is built.

Another question is will this raise your taxes? The answer is obvious in the ballot, without the tax increase you vote on,

raising the rate from 50 cents to 75 cents, there will be no bond issue. For the year ending September, 1978, the hospital district with a 35 cent rate lost a net \$14,423.04 along with \$215,654.68 in taxes, \$5,185.09 in gifts and \$3,902.73 in interest income. For the year 1979, the rate was cut to 33.5 cents. As of our last meeting, we have spent over operating revenue \$185,000.00 in taxes and will need to borrow over \$50,000.00 to finish this year. Of course, some of this money was spent on Doctor recruitment, Clinic facilities, higher wages, higher insurance, higher cost of management, and inflation. There is never enough equipment, and we are always fighting obsolescence. With equipment life of five years, how much money will have to go back into a full time nursing home by the time fifteen year bonds are paid off? With the new tax laws that are coming up with regard to State equalization of land and property, you might best ask a tax expert about the raise in your taxes.

Do we need a nursing home in Spearman County? Yes, I think that we do. A Certificate of Need is necessary to build one.

Have we looked at Nursing Homes? Yes, members of the Board have been round the Panhandle and visited with the managers of these homes.

What were our findings? We found out that the closer these facilities get to the public dollar the more that they cost to operate and that the people do not seem to have any better care. The private homes that we looked at had happy people, good care and seemed able to be profitable as well.

Yes, Mr. Miller, we need good care for the older people as they need this kind of care. Let us have something we can support, but not something we will be saddled with.

Sincerely, Dick Kilgore

FGBMFI Meeting Set

Evangelist Bob Buess will be the speaker for the Monday, August 13 meeting of the Full Gospel Business Men's Fellowship International which is set for 7:30 p.m. at the Home Demonstration Building, 305 N. Bernice in Spearman.

A free meal catered by Sutphen will be served before the meeting. A nursery is provided. Buess is a graduate of Baylor University, and has been an ordained Southern Baptist minister for 20 years. While serving as a minister in New Mexico and Arizona, he spent two years reading, searching and praying for new power from God in his life. After many trips in the mountains and in the deserts, seeking the fullness of the Spirit, he received the Baptism of the Holy Spirit while alone in his own living room! Since then God has completely revolutionized his ministry and he has ministered all across the U. S. A.

Men, women and youth of all denominations are cordially invited. For further information contact J. W. Whitaker, Gruver, 806-733-2129.

ONE MINUTE SPORTS QUIZ

- 1. Who won the Philadelphia Golf Classic? 2. Who recently hit his 400th career home run? 3. Judy Rankin is known in what sport? 4. Mickey Rivers plays pro baseball for what team? 5. Who won the Heisman Trophy in 1963?

- 1. Lou Graham. 2. Carl Yastzinski, Boston Red Sox. 3. Ladies' golf. 4. Texas Rangers. 5. Roger Stauback.

Rotary Club News

Jerry Taylor, Hansford County Hospital administrator, spoke to the Spearman Rotary Club, Monday noon at the Cattleman's Restaurant Garden Room. He spoke about the upcoming "Hospital Election Bond Issue."

Ever since the former nursing home in Spearman closed, people have had to put their elderly in nursing homes elsewhere. These families are concerned to have such a local facility. Private enterprise has not wanted to invest in such a facility. Attached to the hospital it will be less expensive for relatives.

The increase in the tax rate is in keeping with practice all over the state. Hansford County hospital district is the only one in the state of Texas with a limit of fifty cents, which makes it impossible in getting bonding for building. So that issue must be passed in order to get the other. The hospital needs more and better emergency facilities. Everyone wants to expand the laboratory. The hospital needs another operating room.

If people feel that the additions to the hospital and the nursing care facility are needed in Spearman then they should vote for both propositions in Saturday's election. If they do not feel that Spearman needs them then they should vote No.

Guests present were Richard Burress of Spearman and Dan Garcia and Sarah Stone of Channel 7, Amarillo.

Members present were Jim Benson, Kim Brock, Roy Bulls, Archie Burress, Durane Castleberry, Robert Elliott, Pete Fisher, Ed Freeman, Ed Garner, Kerry Henton, John Hutchison, Eddy Limbocker, Junior Lusby, Jack McWhirter, Frank Oglesby, Bruce Palmer, Michael Schnell, Jim Shirley, Lenis Simpson, Gary Sims, Jerry Taylor and Don Wirsdorfer.

Members absent were Eschol Blankenship, J. L. Brock, John R. Collard, Jr., Jim McLain, Coy Palmer, Vance Snider, and Tim Woodington.

John R. Collard, Jr. and the Spearman boys who attended Camp RYLA: Kyle Beedy, Dayton Edwards, and Greg Hazelwood will present the program on August 13.

Hereford Tour

The Great Plains Hereford Association serving the Oklahoma Panhandle and Western Oklahoma, the Texas Panhandle, Southwest Kansas, as well as Southeast Colorado and Northeastern New Mexico is sponsoring a Hereford Tour on Saturday, August 11, 1979. The group will travel by air-conditioned Continental Trailways Bus. (**Reservations required by contacting: M.W. England, 405/349-2611, Ext 288.**)

The tour will organize at the Ambassador Inn in Guymon, Oklahoma leaving promptly at 8:00 a.m. and proceeding to the Jake Fast Hereford Ranch, east of the city; then proceeding to the L.M. Patterson, Jr. Ranch, south of Spearman; then to the Summerour Ranch, some 18 miles northeast of Dalhart, Texas, where lunch will be served, introductions made, ect. Following lunch the group will visit Pronger Bros. Ranch, southwest of Stratford, Texas then proceed to a point 6 miles west of Kerrick, Texas where cattle from the Richard James Ranch and Keener Herefords will be inspected. The next stop will be the Andy James Ranch near then back to Texhoma, Oklahoma to visit Harland Herefords then to Panhandle State University Farm at Goodwell, Oklahoma where they plan to return to Guymon, Oklahoma where they plan to return to Guymon, Oklahoma by 6:00 p.m.

Wheat fertilization important

This past season's bumper crop of wheat may have depleted plant nutrient levels to the point where proper fertilization for the 1979-80 season deserves special attention.

"Greater yields of high quality forage and grain are a major concern of producers looking forward to the next crop," says Layton Barton, County Extension Agent. To get those yields, producers will need an accurate inventory of their soil's nutrient levels in order to apply the right kinds and amounts of fertilizers.

A soil nitrogen analysis following a 60 bushel-per-acre wheat yield indicated the nitrogen level had dropped from 124 pounds per acre to 13 pounds per acre.

"Soil tests from the Extension Soil Testing Laboratory at the Texas A&M University Agricultural Research and Extension Center near Lubbock provide a guide for making decisions on what, when and how much is needed," Barton adds.

"Nitrogen is the element likely to be in shortest supply. The soil's nitrate nitrogen content, which is determined by soil test, provides an excellent criteria for evaluating the nitrogen need," he explains.

The rate of application should be based on nitrogen present in the soil, grazing practices, and on yield potential which is determined by water availability and cultural practices.

Barton says, "On handlands all or part of the nitrogen can be

applied before planting. On sandy soils where leaching may cause nitrogen loss, part of the nitrogen should be applied pre-plant with one or more applications made later in the season."

"Insufficient phosphorus may or may not be a limiting factor and here again, the soil test can serve well," he explains. "Phosphorus, second only to nitrogen in importance, is a major contributor to the vigorous early growth that supplies first-quality forage for the beef industry."

Demonstrations recently conducted near Kress, Texas, indicated that wheat yields were increased from 8 to 19 bushels per acre from phosphorus application depending upon phosphorus rate and tillage practices.

Phosphate, where needed, should be applied in the seed-bed before planting because it does not move into the soil with water," he advises.

County Agent Barton points out that careful collection of soil samples and information about each operation is essential for a meaningful soil test report. Within a few days after the sample is received, a report is returned showing the actual soil test values with suggestion for using the fertilizer.

Information on sample collection, information sheets, fees, and mailing instructions are available from the County Extension Agent's office.

Cattle vaccination guide outlined

Vaccinating beef herds to protect them against infectious diseases is a vital step to a profitable operation, says Layton Barton, County Agent with the Texas Agricultural Extension Service.

Diseases may cause sickness or death in calves as well as death or abortion in pregnant animals.

Barton outlines some of the vaccinations needed for improved herd health.

At four months of age, vaccinate for blackleg, malignant edema, novyil and sordelli with a 4-way vaccine. Other vaccinations may be needed such as IBR-PI-3, leptospira or redwater if these have been a problem. Booster shots in 1 year are needed for replacement animals.

If the first injection is prior to three months of age, a second shot at 7-8 months to stimulate immunity is recommended.

A modified live virus intranasal vaccine at four months will help prevent infectious bovine rhinotracheitis (IBR) and parainfluenza. No booster is required for these diseases. The intranasal vaccine can also be used in cows and heifers to help prevent the disease or in the face of an outbreak.

Vaccinate beef and dairy heifers at two to six months for

brucellosis in high risk areas of Texas. Vaccination of adult cows with Strain 19 vaccine can now be used under veterinary supervision in problem herds.

Vaccines are also available to prevent anaplasmosis, vibriosis and bovine virus diarrhea. Vibriosis vaccine is generally recommended for all breeding animals with natural service whereas anaplasmosis and BVD should be used on the advice of a veterinarian.

The principal diseases causing abortion in Texas are brucellosis, bovine virus diarrhea, infectious bovine rhinotracheitis, leptospirosis, trichomoniasis and vibriosis. Anytime an abortion is suspected or an aborted fetus is found, an early diagnosis of the cause is essential. Livestock producers can prevent additional losses by contacting their veterinarian immediately. Blood samples, tissues from the placenta or aborted fetus, plus an accurate history of previous vaccinations and management are all needed to help in a diagnosis.

Barton recommends that producers contact their veterinarians who can give advice on herd health programs designed to prevent disease. The Texas Veterinary Medical Diagnostic Laboratory is staffed and equipped to assist the veterinarian solve livestock health problems.

Reserve release continued for wheat

Producers may continue to redeem wheat from the farmer-owned grain reserve at least through Aug. 31, it was announced today, but the authorization to remove corn and sorghum from the reserve was withdrawn. Storage will continue for any reserve sorghum or corn loans not repaid during the release period.

Secretary of Agriculture Bob Bergland said that although the mid-month prices for corn and sorghum reported by the Economics, Statistics and Cooperatives Service (ESCS) are above the release levels—\$2.73 per bushel for corn and \$4.69 per hundredweight for sorghum—market prices for the two feed grains have been on a downward trend since mid-July.

In addition, the Agricultural Marketing Service (AMS) daily average adjusted prices on July 30 were below the release level for both corn and sorghum. The \$2.44 5-day moving average price for corn was 6 cents per bushel below the \$2.50 release level while the \$4.21 sorghum price was 3 cents under the \$4.24 per hundredweight release level.

There is one exception in which a producer may redeem corn and sorghum from the reserve without penalty. No penalty will be assessed if a farmer, before being notified

that release is terminated, has negotiated a bonafide sales contract which calls for delivery within 90 days. However, storage will stop for these loans on July 31.

For wheat, both the AMS and ESCS prices are above the \$3.29 per bushel release level. The AMS daily average adjusted price on July 30 was \$3.57 and the ESCS mid-month price was \$3.95 Storage earning stopped for reserve wheat loans on June 30 in all states.

Since wheat was released from the reserve May 16, producers have redeemed 133.9 million bushels, 32.4 percent of the 413.2 million which were then in the reserve. Corn was released June 19 and 89.3 million bushels (12.2 percent) of the 732 million bushels have been taken out. For sorghum, released June 22, producers have removed 11.9 million hundredweight (26.8 percent) of the 44.3 million hundredweight.

ON BUSING VOTE The House has decisively killed a proposed constitutional amendment aimed at eliminating busing as a tactic used to end school segregation. The House vote was the first time that either body of Congress has taken a stand on busing as a constitutional issue.

BINGO 40,000,000 S&H GREEN STAMPS PRIZES WIN UP TO 5 BOOKS S&H GREEN STAMPS ODDS CHART RAGU SPAGHETTI SAUCE \$1.39 RITZ SOUP 4 CANS 89c RITZ CRACKERS 16 OZ. BOX 89c CAKE MIX 18 1/2 OZ. BOX 59c UNITED TRUTENDR BEEF CHUCK ROAST 89c UNITED TRUTENDR BEEF ROUND STEAK 1.49 UNITED TRUTENDR BEEF BACON 89c BEEF STEAK 1.49 HAMS 88c BEEF ROAST 1.29 HAMS 98c BEEF STEAK 1.49 HAMS 1.49 DAIRY PILLSBURY BISCUITS 3 CANS 39c MILK 79c CHEESE 99c UNITED Supermarkets Perryton, Texas

Farmers Union against no set-aside

USDA's August 1st announcement that there will be no set-aside on 1980-crop wheat and concurrent boast of increased export grain sales to the USSR is in essence "a direct economic policy to impose a price ceiling," says the Texas Farmers Union.

According to the farm-group, the combined actions of encouraging excessive production of wheat by announcing no planting restrictions, the resulting lower target price support required by law, and the announcement that Russia would be allowed to purchase a maximum of 10 million metric tons of wheat in the 1980 marketing year will together result in maintaining price suppressing surpluses on domestic markets.

After strong lobby efforts by farmers the past two years, Congress several months ago amended the 1977 Farm Act to allow for a higher wheat target price at the discretion of the Secretary whenever a set-aside requirement is in effect. Consequently, the 1979 target price was raised to \$3.40. Due to no set-aside in 1980, however, the target will fall at least 20 cents a bushel and possibly be lowered by as much as 45 cents a bushel. The final target price for 1980 will not be announced until March 15, 1980, and much be in the range of \$2.95 to \$3.20 a bushel.

Beyond the lower support, the most serious price suppressing policy, according to TFU, is the restriction on the amount of wheat to be exported to the USSR.

Under a five-year agreement with Russia, the U.S. agreed to supply a minimum of 8 million metric tons of grain each year. Any sale of grain above that amount is prohibited unless specifically ordered by the USDA.

USDA Economist Howard Hjort has stated publicly that the shortfall in grain production in the Eastern Hemisphere could mean Russia may want to buy as much as 20 million tons of grain in 1980, the fourth year of the agreement. But the announced limit of 10 million tons of wheat sales casts doubt as to whether that predicted total will be realized in aggregate sales of other grains.

Simplifying the entire situation from the Texas Farmers Union perspective, state president Jay Naman called the U.S.-U.S.S.R. trade agreement "nothing more than a complex set of rules that amounts to a game of trade restrictions."

"With grain prices now stronger," he continued, "the Administration is lifting planting restrictions and creating optimistic press reports of increased foreign sales. They are suckering farmers into more fence-row-to-fence-row planting to create another domestic grain surplus and then plugging up international trade channels to keep the prices cheap at home."

"It doesn't matter how good foreign demand is when a Secretary of Agriculture has the arbitrary power of trade restrictions. Our trade negotiators decry all forms of trade restrictions and barriers in OTHER countries. But as soon as domestic commodity prices begin to rise, as they have with wheat, those same 'free trade' ad-

vocates suddenly become market manipulators to restrict exports and create domestic surpluses through one economic trick or another.

There should be vivid memories among wheat farmers of the early seventies reign of Earl Butz when grain prices strengthened and they were told to go for all-out production since the government promised to sell it abroad. Then came an embargo; then came bumper crops; then came years of bankrupt grain prices that we are just now working out of.

We've seen the 'Boom and Bust' script too many times now in agriculture and have memorized it by heart. The combination of no set-aside, low supports and trade restrictions always ends sadly with cheap farm prices and additional thousands of farmers going out of business," Naman concluded.

History books available

The Hansford County Historical Commission has received many family story and pictures. We appreciate your response to our project and look forward to your continued support. We hope that by having already written your story you will be willing to help anyone who might be having problems writing their story. We would encourage you to contact any persons you may know whose story should be in the book, including any relatives or friends who presently live in the county or have lived here at one time.

Was it difficult to write your story in the 500 word limit? Do you have still more history that you would like to see published? If so, please consider purchasing additional space in the form of additional history pages, tribute pages, or memorial pages. A full page would allow you up to 1575 words of extra copy. Tribute pages are an excellent way to surprise a living loved one to show how much they mean to you. Memorials pay honor and respect to a loved one who has passed away. For information on these pages, please contact one of the area representatives listed below.

The Hansford County History Book will be printed one time only. And only the number of books ordered prior to publication will be printed. Many people will want to buy one for each of their children so that each will have one to share with his own family some day. Remember, too, that the book is an excellent gift—a one-of-a-kind gift that cannot be outgrown! If you have a special upcoming occasion such as a high school graduation, wedding anniversary or birthday, remember gift certificates are available. The pre-publication price is \$35.00, plus \$1.75 sales tax. If you want your copy mailed, please add \$2.25 per copy for postage and handling.

475 histories have been submitted.

Acclimatizing offers no-sweat summer

Some people seem to thrive on heat. These types can drive other people crazy because they look cool and collected when everyone else is wilting away into sweaty puddles. Either these cool people are made of insulated aluminum or they are acclimatized.

Acclimatization is one thing the body does to cope with temperature changes. It is like easing into a swimming pool instead of diving in, the Texas Medical Association (TMA) says.

Acclimatization occurs naturally when a person works outside and gets used to the heat as the seasons change. Modern air conditioning has

short-circuited this system in a world where offices, cars and homes have provided constant cool protection from summer. But since energy problems are taking away every cool retreat from the heat, Texans are being forced to acclimatize.

Workers who are hot under the collar about their 78 degree buildings can take comfort in knowing that they probably will get used to it in about 10 days. If heat stress does not get them first, they will be acclimatized.

Researchers have devised a method to acclimatize people who must work in hot situations. It involves doing normal activities for a relatively short period (which can be about an hour) under the expected temperature for about 10 days. More exposure does not speed up the process. That fact could mean trouble for workers trapped in a hot office for eight hours.

People with heart problems and chronic diseases should

consult a physician about handling constantly hot temperatures because the heat might be physically threatening. But heat can make even a healthy person feel tired and irritable. Heat also gets the blame in some studies for increasing depression, crime, alcoholism and suicide.

To avoid such problems, TMA suggests drinking plenty of water to replace fluids sapped by the heat. Even if a person is relatively inactive, it still may be necessary to drink lots of liquids—except alcohol, which some doctors believe can increase the chance of heat stroke.

Fluids are necessary because the body uses them to cope with heat even when sleeping. One researcher figured the body heat given off during sleep theoretically could boil a pint of water in less than an hour.

Successful heat survival also requires eating a balanced diet that will supply extra energy used to keep cool and will replace minerals lost when sweating.

Local students to receive degrees

WTSU—West Texas State University will hold its summer commencement ceremonies for approximately 379 graduates Aug. 18 beginning at 4:30 p.m. in the Amarillo Civic Center Auditorium.

WTSU summer school will end Aug. 16, and classes will resume for the regular fall semester on August 30. Fall registration will be Aug. 29 in the WTSU Activities Center.

Summer commencement rehearsal is scheduled for 10 a.m. that day in the same location.

The students scheduled to graduate from Spearman include Steven Baker, 28 S. Hazelwood, bachelor of music education; Carl Robinson, 1004 S. Townsend, bachelor of business administration in marketing; and Cindy Sweeney, 822 S. Roland, master of education in reading.

Texas Legislature passes Water Bill for North Plains

The last session of the Texas Legislature passed a Master Water District Bill that is of importance to the North Plains.

The measure provides for the creation of the Ogallala Water Import Authority, a local governmental entity with the express purpose of contracting for import water and distributing it across the High Plains.

The statute spells out the mechanism for creating the authority and details the authority's purposes and powers. Creation cannot be initiated until import water is contractually available to the area and creation cannot be completed until confirmed by the majority of the voters casting ballots in the confirmation election.

After it is created, the authority becomes the contracting agency for import water and controls the equitable distribution of import water to the various users.

Best Of Press

True
Patience is the ability to idle your motor when you'd rather strip your gears.

—Globe, Boston.

Definition

Nominee: A modest gentleman shrinking from the distinction of private life and diligently seeking the honorable obscurity of public life.

—Devil's Dictionary.

Wrong Advice

The trouble with good advice is that it usually interferes with our plans.

—Chronicle, San Francisco.

PLAY **Gunn Bros. Stamp** **And Get 1,000**
Gunn-Ho EXTRA GUNN BROS. STAMPS. FOR DETAILS SHOP YOUR NEAREST IDEAL FOOD STORE.

FRESH DAIRY
PARKAY **Margarine** 53¢
1-LB. PKG. LIMIT 2
Singles \$1.29
1% Lowfat Milk \$1.41

FROZEN FOOD
CAMELOT — WHIPPED **Topping** 44¢
9-OZ. TUB. LIMIT 2
French Fries \$1.49
Orange Juice 89¢

HOT DOG OR HAMBURGER **Camelot Buns** ... 32¢
8-CT. PKG. LIMIT 3

RANCH STYLE Beans 28¢
15-OZ. CAN. LIMIT 4

KRAFT Miracle Whip \$1.08
32-OZ. JAR. LIMIT 1

HI-DRI BATHROOM — Tissue 472¢
LIMIT 2. ROLL PKG.

Food Stamps go further at your Ideal Store

WE GLADLY ACCEPT U.S.A. FOOD STAMPS

FAIRMONT ALL FLAVORS **Sherbet** \$1.29
1/2-GAL. CTN.

PINK FABRIC SOFTENER **Sta Puf** \$1.19
1-GAL. BTL.

PETER PAN CREAMY OR CRUNCHY **Peanut Butter** \$1.09
18-OZ. JAR.

9-LIVES DRY **Cat Food** \$1.78
ALL FLAVORS. 4-LB. BAG.

IVORY LIQUID **Detergent** 89¢
22-OZ. BTL.

Crowning Touch PORCELAIN ENAMEL COOKWARE
Only 99¢ PER COOKWARE STAMP WITH EACH \$3.00 PURCHASE

HEALTH & BEAUTY AID SPECIALS

PRELL LIQUID **Shampoo** \$2.43
16-OZ. BTL.

SCOPE **Mouthwash** \$1.99
24-OZ. BTL.

Class Ring Sale! Bring this ad to our store by Sept. 15! **SAVE \$5**

There'll never be a better time to buy your class ring than now... because you can save \$5 on your Gold Lance class ring purchase at our store. Bring this ad with you to receive your discount.

We Want To Be Your Personal Jewelers
Hickerson Jewelers
South of Plains Shopping Center
721 W. Seventh • Spearman, Texas 79081 • Phone 659-3566
2-4 Week Delivery
Offer good only with this ad. Expires September 15, 1979.

U.S.D.A. CHOICE Rib Steak... LB. \$1.88
BUTCHER BLOCK BEEF — LARGE END BEEF RIB

U.S.D.A. CHOICE BUTCHER BLOCK BEEF Chuck Roast \$1.16
LB. BLADE CUT BEEF CHUCK

BONELESS Chuck Roast \$1.78
U.S.D.A. CHOICE BUTCHER BLOCK BEEF

U.S.D.A. CHOICE BUTCHER BLOCK BEEF Arm Pot Roast \$1.78
BEEF CHUCK

SHANK PORTION FULLY COOKED Smoked Ham 79¢
LB.

HICKORY SMOKED SLAB Sliced Bacon 89¢
RANDOM WEIGHTS LB.

ASSORTED PORK LOIN Pork Chops \$1.39
12-OZ. PER LB.

BAR-S MEAT Skinless Franks 98¢
15-OZ. PER LB.

FRESH FRYER THIGHS OR Drumsticks 98¢
BAR-S MEAT

BAR-S MEAT Sliced Bologna \$1.19
12-OZ. PER LB.

GREEN MARKET VINE RIPE Cantaloupe 19¢
LB.

TENDER GOLDEN Sweet Corn 10 \$1.00
CTN. \$5.99. 10 EARS

CALIFORNIA CLING Peaches 49¢
LB.

THOMPSON SEEDLESS Grapes 79¢
LB.

TREE-RIPENED Nectarines 39¢
LB.

CALIFORNIA RED Onions 3 \$1.00
LB.

PRICES EFFECTIVE THRU AUG. 15, 1979. QUANTITY RIGHTS RESERVED. NO SALES TO DEALERS.

Shop Ideal Cause Nothing Less Will Do! **Ideal FOOD STORES**

Accent On Health

Texas Department of Health
Raymond T. Moore, M.D., Commissioner

Vaccination against mumps will be added to the Texas school immunization requirements for children through age seven (7) enrolling in preschool, kindergarten, or the first grade beginning September 1.

Parents of first-time students are urged to be aware of this new regulation which was adopted earlier this year by the Texas Board of Health.

Requirements for immunizations against diphtheria, tetanus, pertussis, rubella, measles, and polio remain unchanged.

Texas maintains one of the best immunization programs in the nation with immunization levels of children in Texas' schools approaching the 100 percent mark.

According to Texas Education Agency reports, the most recent survey of 1,104 school districts in Texas showed that 97 percent of Texas' schoolchildren were immunized against measles, 99 percent against rubella, and 98 percent against diphtheria, tetanus, and polio.

In private schools surveyed by the Texas Department of Health, immunization levels were 94 percent for diphtheria, tetanus, pertussis and polio, and 96 percent for measles and rubella.

The first annual report on 2,613 larger child care facilities with a total enrollment of 123,000 showed diphtheria, tetanus and pertussis levels of 93 percent im-

mized and immunization levels of 92 percent for polio, measles and rubella.

Despite the high levels of immunizations, some outbreaks among school-age children do occur. The expansion of immunization requirements will help prevent future occurrences, said Dr. Charles Webb Jr., Bureau Chief for Communicable Disease Services of TDH.

Through mid-July, reports received by the Texas Department of Health on immunizable

diseases showed zero cases of polio and diphtheria, 792 cases of mumps, 601 cases of measles, 153 cases of rubella, five cases of tetanus and 61 cases of pertussis.

According to Dr. Webb, immunization requirements are fairly well understood, but new legislation has further clarified some minor changes.

Basically, the amendments achieve the following results:

1. Eliminates smallpox as a required vaccine since this vaccine is no longer routinely recommended (and has not been required in schools since 1971).

2. Changes the word "doctor" to "physician" in the section on medical contraindications to make it clear that only a medical physician can submit a statement for a student that one or more immunizations are medically contraindicated.

3. Permits physicians from outside of Texas to

submit medical contraindications for students. That will be a convenience for families moving into Texas.

4. Requires schools to maintain immunization records on all students enrolled, and permits such records to be viewed by representatives of the Texas Education Agency, the Texas Department of Health, and local health departments. Spot checks of records can be made to ascertain compliance with the law and to enhance disease outbreak control.

5. Requires schools to cooperate with other schools in transferring immunization records from one school to another, and permits such transfers without approval from parents or guardians; and,

6. Requires an annual report from each school district in which immunization levels are reported to the Texas Education Agency. The data is then shared with the Texas Department of Health. Such reports are mandatory in evaluating immunization levels, and in identifying school districts which are not in compliance with immunization legislation.

Sliding age requirements for measles and mumps are increasing the number of protected students. Beginning September, 1971, measles vaccine was required for children through age 11. Beginning this September 1, the law will apply to children through age 12. The requirement increases by one year annually until September 1, 1985, when students through age 18 will be covered.

The mumps immunization requirement applies

to children through age seven (7) beginning September 1, 1979, and adds an additional year each September 1 through 1990, when students through age 18 will be covered.

Mumps, rubella, and measles vaccines are not required for children less than 18 months of age, but are recommended as early as 15 months of age.

Rubella vaccine is required only for students under the age of 12. Students age 19 and older attending colleges and universities must have tetanus and diphtheria protection. Collegians under 19 must also have polio vaccine.

Peggy's Pointers

Preventing medicine from deteriorating too rapidly is a key consideration in home medicine storage.

Over-the-counter (OTC) medicines usually are safe and effective for approximately two years—if storage conditions are favorable.

But if stored improperly, the medicine may lose quality faster.

Few OTC drugs have expiration dates printed for the customers' information, so it is wise to print the purchase date clearly to keep track of their age.

Humidity and moisture speed deterioration of many drugs, especially tablets and powders. Vitamins are often sold in dark plastic containers to protect them from light.

In general, drugs need protection from intense light, heat and moisture. Some may need refrigeration.

The bathroom—a popular place to store medicines—is often steamy and warm.

The kitchen presents a better atmosphere, if the drugs are stored away from the stove—not above the refrigerator—and the kitchen is well-ventilated.

Cabinets with a special section used only for drugs should be clearly marked and set apart from regular food storage.

Where drugs are kept, a prime consideration is that they

are out of reach of young children.

Some signs of deterioration may help consumers know when medicines shouldn't be used anymore.

—Aspirin: a vinegar-like odor or the tablet may be puffy or have a change in color.

Liquid or syrup medicine: cloudy, residue collected on the bottom, and after shaking, the liquid immediately separates again.

—Creams or ointments: Dry and caked means they are not longer effective.

Discard a drug with any sign of deterioration, rather than take a chance using it. The user does not know the effect that may result from chemical changes.

To dispose of the medicine, flush it down the toilet, or dissolve it in water and wash it down the sink.

Also, rinse the container before throwing away.

(ages 15-18) bareback bronc riding, bull riding, calf roping and ribbon roping.

Entries are due in the Gray County Extension Office, Star Route 2 - Box 33, Pampa, Texas 79065, by 5 p.m. on August 9th.

NATIONAL HIGH SCHOOL ATHLETIC COACHES

In recognition of outstanding performance

Debbie Greene

SPEARMAN HIGH SCHOOL - SPEARMAN, TEXAS

Is Named Honorable Mention

Prep

All-America

Girl Athlete

1979

Selected by



National High School Athletic Coaches Association

Sponsored by



Carnation Instant breakfast

Donna Smith
Chairman, Selection Committee

John C. Johnson
Vice President, Carnation

Carey McDonald
Executive Director, NHS/ACA

Craig Zborowski
Product Manager

VOTE

August 11, 1979

Exercise your right

VOTE

in the up coming Hansford

County Hospital District

Tax and Bond Election

PD. ADV.

Spearman Ministerial Association
Frank Oglesby, chairman

SPECIALS GOOD WHILE SUPPLY LAST'S! LIMITED SUPPLY!!

WE RESERVE THE RIGHT TO LIMIT!

ALLSUP'S
CONVENIENCE STORES

PRICES EFFECTIVE AUGUST 9-11, 1979

GOOD FOODS FOR GOOD TIMES

HICKORY SMOKE/SMOKY MAPLE
RATH'S BACON
\$1.19
1 LB. PKG.

HI DRY Towels
59¢
Gladiola Flour
5 lb. bag 89¢
Velvet Tissue Paper
\$1.29 8 Roll Pk.

RATH'S PURE PORK SAUSAGE
89¢
1 LB. ROLL

SUNSHINE KRISPY CRACKERS 1 LB. BOX 89¢	GIANT TIDE BOX \$1.39	BOBBER'S BUTTER 1/2 GAL. CTN. 89¢
CLOVER CLUB BAKED/FRIED CHEEZ KRISPS REG. 59¢ 5 OZ. PKG. 89¢	FARM FRESH TEXAS WATERMELONS \$1.99	NEW! ASSORTED DONUTS PKG. 69¢

DELICIOUS **RATH'S BOLOGNA**
99¢
12 OZ. PKG.

Ballard Biscuits Sweet milk or butter Milk 10 for \$1.00 Ranch Style. **BEANS** 4 for \$1.00 **Del Monte CORN** Cream Style or whole Kernal 3 for **\$1.00**

BORDEN'S NUTTY NOODLES OR **ICE CREAM SANDWICHES**
89¢
6 OZ. PKG.

Equity manager seeks answer

Rumors that the Department of Agriculture is refusing to allow Russia all the corn they want until an August crop report is out has Equity general manager Kenneth Allen steaming.

"Why when we have carry over and by all accounts a bumper crop does the government adopt a cheap food policy? If this rumor is true it is at the expense of the farmer."

Such a position with the nation's corn crop will have an impact on wheat, Allen reasons. The first letter went out to Secretary of Agriculture Bob Bergland. Friday's letter went out to the Press Secretary Jody Powell. Copies of these letters were sent to Senators John Tower and Lloyd Bentsen and Representative Jack Hightower.

The letters are reprinted here:

Dear Secretary Bergland: Trade conversation has it that the Department of Agriculture refused to allow Russia to buy all the corn they want until the August crop report is out, and of course, this report resulted in the market being down the limit.

If this is a fact, our farmers are entitled to know through major press releases. If it is wrong, then it needs to be denied publicly. Secretary Bergland, if this did happen in the face of what most knowledgeable grain people believe to be a bumper corn crop, it would seem that the same rationale was used to make this decision as Gerald Ford used when he embargoed our grain to await a very similar grain report.

Secretary, I most respectfully submit that I am not asking for privileged information, but if you could answer my questions without endangering the safety, welfare, and best interests of the United States, I would appreciate your comments.

Sincerely,
Kenneth J. Allen

Dear Mr. Powell: Did the Department of Agriculture decline to sell Russia any more corn above or in excess of the pre-existing agreement? And, if so, are there provisions in the 1977 Farmers Act requiring the government to make loans available to farmers at 90 percent parity?

Mr. Powell, I work for some 6,000 farmers and ranchers,

and I believe most of them would like to know the answers to the afore mentioned questions.

The President, himself, says that he wants his administration to be trusted, and that he intends to be perfectly honest and frank with the people. In view of this, and our interests, I respectfully request a reply.

MOVIE MAGIC CREATES MOSCOW OLYMPICS

"How did they do it?" you might ask. "Goldengirl." Avco Embassy's exciting new sports action drama opening Aug. 8 at the Lyric Theatre features an all-star cast that includes James Coburn, Curt Jurgens, Robert Culp, Leslie Caron and beautiful Susan Anton in a stunning adventure about a young athlete out to win three gold medals at the 1980 Moscow Olympic Games. It puts you right there on the track as Goldengirl runs right over the competition to win for the U.S.A.

with some amazing sequences of high — jumpers and hurdlers as well. But Moscow is a year away. It took three months of filming with more than four cameras at a time on a half-dozen different tracks to create the illusion of the real Games. And if you look close enough you will see some real life Olympians — champion high-jumper Dwight Stones, record long jumper Bob Beamon, amazing high-jumper Annette Tannander and many more. For sweeping sports action, this is a film not to be missed.



Beautiful SUSAN ANTON stars opposite JAMES COBURN in the sports action drama, "GOLDEN GIRL," a movie spectacular set against the background of the 1980 Olympic Games in Moscow. The Avco Embassy release opens Aug. 8 at the Lyric Theatre.

Agricultural Credit Conditions Improved

WASHINGTON, July 13—Farmers have redeemed 120.2 million bushels of wheat from the farmer-owned reserve in the 8 weeks following the May 16 announcement that the trigger price had been reached, John Goodwin, acting executive vice president of the Commodity Credit Corporation (CCC), said today.

The wheat redeemed accounts for 29.1 percent of the 413-million bushel reserve. Redemptions in the seventh week were 9.7 million bushels—2.3

percent of the wheat reserve. Since barley was released June 5 for the second time, 1,106,208 bushels of barley had been redeemed. This is 2.7 percent of the 41.2 million bushels in the reserve. Barley was called June 26.

Farmer-owned reserve oats were released for the second time May 11. Since then 3.1 million bushels have been redeemed—7.8 percent of the 39.3 million bushels in the reserve. Oats were also called June 26.

Corn was released June 19. To date 53.3 million bushels—

7.3 percent of the 732-million bushel reserve—have been redeemed.

Sorghum was released June 22, and 8.5 million hundredweight have been redeemed to date, which is 19.1 percent of the 44.3 million hundredweight in the reserve.

Release of a commodity means farmers may repay their CCC price support loan and redeem or sell the grain without penalty, but they are not required to do so. Call of a commodity means farmers have 30 days

from the date of notification of the call to repay their reserve loans. They are not required to sell the grain, but if they do not repay the loan they must forfeit the grain to CCC.

However, the department has announced that due to current snarls in rail and truck transportation, a county-by-county assessment basis will be made prior to repayment deadline for called reserves. In areas where no commercial storage or adequate transportation is available, CCC will delay issuance of delivery orders to farmers for

farm stored grain for at least 30 days after the normal 30 day delivery or repayment period.

If the storage and/or transportation problems continue, an assessment will be made every 30 days to determine if delivery notices may be issued in the counties involved. These delays will apply to farm-stored loans only; warehouse-stored loans will be forfeited after 30 days unless they are repaid before the cut-off date. County ASCS offices will make the assessment, and will give official notice to producers when their grain has been called and the date by which the loan must be redeemed.

PERRYTON

Wheatheart of the Nation

CELEBRATION

(A Perryton Jaycee Project)

August 12-19

SUNDAY, AUGUST 12

2:00 p.m. **Air Show**

Perryton Airport

Co-sponsor — Aviation Committee of Chamber of Commerce

Chairmen — James Heath, Jaycees
Richard Haley,
Chamber of Commerce

FRIDAY, AUGUST 17

7:00 p.m. **Tractor Pull**

Arena
Chairman — Bill Brillhart

9:00 p.m. **Teen Dance**

V.F.W. Building
Chairman — Steve Busch

SATURDAY, AUGUST 18

6:30 a.m. **Free Breakfast**

to
8:30 a.m. United Parking Lot
Sponsored by United Supermarket

9:00 a.m. **Old Timers Registration**

City Park
Chairman — Howard Hammerbeck

10:00 a.m. **Parade**

Theme: "Today's Resources,
Tomorrow's Energy"

Downtown
Chairman — Kenny Kile

11:30 a.m. **Free Barbecue**

to
1:30 p.m. V.F.W. Building
Chairmen — Bobby Barnett
John Irwin

7:00 p.m. **Tractor Pull**

9:00 p.m. **Adult Dance**

Emil Schattel's West Texas Express
V.F.W. Building
Chairman — Jim Morris

SUNDAY, AUGUST 19

8:00 p.m. **Demolition Derby**

Chairmen — Tom Rickard
Lonnie Harper

MONDAY, AUGUST 13

8:00 p.m. **Miss Wheatheart**

Beauty Pageant

High School
Chairman — Chamber of Commerce

9:00 p.m. **Dub Jines Dance**

Old Golf Course

TUESDAY, AUGUST 14

6:00 p.m. **Introduction of Ropers**

V.F.W. Building
Chairman — Bobby Mann

8:00 p.m. **Steer Roping**

Arena

WEDNESDAY, AUGUST 15

8:00 p.m. **Junior Rodeo (1st day)**

Arena
Chairman — John Graves

THURSDAY, AUGUST 16

8:00 p.m. **Junior Rodeo**

Arena

As your energy use

stacks UP

so does your electric

BILL

Keep your bill in check with wise energy management. Today there are hundreds of ways to apply the speed and convenience of electricity to everyday tasks. But even the smallest appliances add to your bill. Just remember to use appliances only when necessary, and turn off completely when finished. When you think of all the conveniences, comforts, and pleasures electricity provides, isn't it still one of the best buys in your family budget?

COMMUNITY PUBLIC SERVICE
Your Electric Light & Power Company



FDIC NATIONAL BANK OF PERRYTON, TEXAS

Football boys to report August 8th, Wednesday!

Coach Nix, excited about his Greyhounds this year! With 7 returning starters, on offense, and 7 returning starters on defense, he should be excited. However, before we can even issue shoes and socks this year, his quarterback, Carlin, has broken a foot and is in a cast. Carlin received the broken foot while playing American Legion baseball in Colorado. Returning for Gruver, is lineman Chris Dorman, Wayne Davis, both all state candidates.

Both of these boys were named honorable mention all district honors as Juniors. Dorman as a center, and defensive lineman, Davis as a linebacker. Other starters include; tackle end Mike Barter, and halfback Barry Barkley, fullback cornerback Darrell Messer, and wingman line backer Gary Gilbreath. Coach Nix says he probably will go with Gary Gilbreath as starting quarterback since Carlin is injured. Mike McKee is back as a defensive end. Also expected to see a lot of action on offense, is; fullback Larry Lac-

key, wingback Clifton Peddy, halfback Johnny Hinton, and wingback Warren McClenagan. Two other outstanding boys are Adarian Winger, and Todd Winders. Some of the promising stars to look for include; Renteria and Hing, plus Fry.

All football players are re-

minded that they will take their physicals on August 8th, all day til 5 p.m. Also, the Greyhounds will be issued shoes and socks August the 8th, from 8 til 7 at the Field House. The Actual football practice will begin August 23rd, when the Hounds journey to Hooker, Oklahoma. August 30th the Hounds will journey to Beaver, Okla. for a scrimmage. Also, a promising player for the Greyhounds, will be Mike Yanke, who will play for the Hounds this year. Coach Nix says that one of his top assistance, Doug Frick from Cooper, Texas will be helping with the Greyhounds this year. Other assistant coaches include; Ric Smith, Mike Viles, Dave Karlin and Donnie Prater.

The defending 1-AA district champion Lynx, will report to their high school athletic department Wednesday evening 6 p.m., August 8th, to be issued shoes and socks for the coming 1979 football season.

On August 13th, at 8:30 a.m., the team will start "2 a day" workouts, and continue for the entire football season!

The Lynx will scrimmage Dumas and Sunray, with the scrimmages to begin either Thursday August 23rd, or Friday, August 24th, both scrimmages to be held in Spearman this year.

Coach Duncan is rather optimistic about his Lynx this year, but actually little is known about the strength of the Lynx, except they have been undefeated in district play for the last 6 years, and this is probably some kind of state record!

Jimmy Duncan, the new Lynx mentor, comes to Spearman from Vega, where he had great success as a coach. Back to assist the coach, in every way

possible this year is; Kyle Beedy. A 6-0, 170 lb. pounder. Beedy was an outstanding player last year for the district champions. Brent Ware, a 5-11, 205 pounder, will also be back. One of the states top quarterbacks is returning offensive starters heads up the Lynx. Joining Dayton, will be Karey Bodey 6-2 180 pounder, Frank Lozano, 5-10, 175 lbs., Plus, Andy Francis; 5-9 150 lbs. will give the Lynx a well-round offensive punch. Edwards, Bodey, Lozano and Ware are the only starters returning on offense. On defense, Beedy, Ware, and linebacker Ed McIntire (5-11, 190 lb.)

The Lynx team will be rounded out by Rocky Randall, 185 lb., Steve Tindell, Jim Haden, Greg Odeggard, and Steve Shields. Kevin Russell is also expected to start for the Lynx! Others who should be stars for the Lynx are; J. Haden, D. West, S. Tindell, G. Odeggard, C. Collingsworth, R. Clark, H. Novak, D. Pearson and D. Hall.

at the option of the producer, Ray Fitzgerald, administrator of the U.S. Department of Agricultural Stabilization and Conservation Service (ASCS), said today.

Producers who wish to extend their loans should contact the ASCS office where they obtained them.

Fitzgerald said the extension would help alleviate transportation and storage problems that many producers are now facing by allowing them to market grain over a longer period. Similar extensions were offered earlier for wheat, barley and oats.

There are approximately 260 million bushels of corn, 23 million bushels of soybeans and 22 million hundredweight of sorghum from the 1978 crop under price support loan to

which the 6-month extension option applies. There are also 643 million bushels of corn and 32 million hundred-weight of sorghum in the farmer-owned reserve. Reserve loans were released June 19 on corn and June 22 on sorghum when the market price reached 140 percent of the loan rate, the price level at which the department is required to release feed grain.

diesel fuel for distribution by the state allocation office. Murphy says that people with clear emergencies and farmers

get their applications processed first, and that shouldn't take more than a couple of days at most. As a general rule, he

said, diesel fuel applications then take about five days, whereas gasoline applications are held until about the middle

30 % OFF

Oneida Heirloom stainless patterns include

Michelangelo, Omni,

American Colonial, Dover,

Rembrandt, Shelly, and

Will O Wisp.

Now through

August 18, 1979

at the GIFT BOX Spearman, Texas

Christy Collier In Queen's Contest

Newton To Play In Greenbelt Bowl

Zane Newton has been selected to play in the Greenbelt Bowl Football Game Saturday, August 11 in Childress. He will report to practice on Sunday afternoon August 5.

Zane had an outstanding high school career starting as a freshman and playing on four district championships. During his high school career he rushed for 4000 yards and was selected on the all-district teams each year, making both offensive and

defensive teams his junior and senior years. He was named to the 2nd team ALL-STATE SQUAD AS A DEFENSIVE BACK HIS SENIOR YEAR. Zane has a football scholarship to Panhandle State University and he will be reporting to the Aggie Rookie camp on Tuesday, August 14.

Zane has chosen the lovely Christy Collier, daughter of Mr. and Mrs. Bob Collier, as his nominee in the Queen's Con-

test. Christy and her parents and Zane's parents, Mr. and Mrs. Ralph Newton, will be guests of the Greenbelt Bowl at a picnic in Childress Friday evening. After the picnic Christy will be presented to the audience at the portico of the First National Bank along with other queen nominees. The selection of the Greenbelt Bowl Queen will be announced at the game on Saturday night.

Football fans are urged to attend this game and see two teams of super athletes in action. Tickets are \$2.00 for students and \$3.00 for adults.

Commodity Credit Corporation (CCC) loans on 1978 crop corn, grain sorghum and soybeans may be extended for six months

Anniversary Sale

August 10 - 11

\$5.00 table

9:00 - 5:30

Door prizes

At J. G.'s, this August No. 3

And we're as proud as we can be Cause we've got lots of folks like you To send our Anniversary Invite to.

Our summer things will be so low And new fall things will be for show. See us during these special days For lots of fun--in lots of ways.

J. G.'s

70 % off racks

Dresses 1/2 off 1/2

300 Main

Spearman, Texas

SPECIALS



Special 1.99

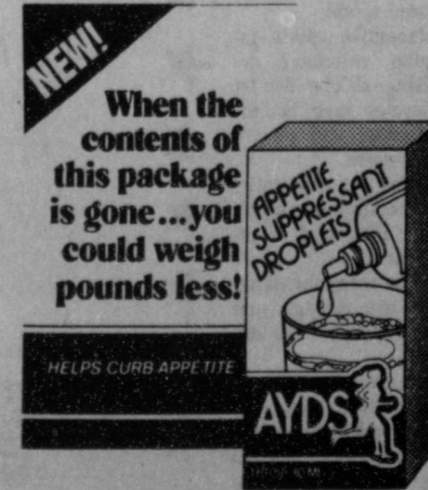

GORDON'S DRUG

314 MAIN
SPEARMAN, TEXAS 79081
SPEARMAN PH. 659-2141
GRUVER PH. 733-5002
"RELIABLE PRESCRIPTION SERVICE"

Attention: Citizens of Spearman

We, the undersigned, along with the following members of the medical staff, Dr. Manese, Dr. McClellan, and Dr. Zeon do urge you to

V
O
T
E For the Bond election and tax reform to support the nursing home and hospital improvements.

JIM SHIRLEY

L.S. & ADA McLAIN

L.C. & WYONA OWENS

BUD WILLIAMSON

GARY CATES

CECIL BIGGERS

BRAD BEEDY

JOEL LACKEY

GEORGE ROOK

BOB BOXWELL

RALPH BLODGETT

PETE FISHER

JIM McLAIN

BEN WOODINGTON

C. A. GIBNER

JIMMY SHIELDKNIGHT

JOHN SUTTERFIELD

JOHNNY CRAWFORD

BILL GILES

J.L. BROCK

L.E. THOMAS

FRANK YANCEY

ED GARNER

ALTON ELLSWORTH

DEE JACKSON

DICK ELBERT

MURL PEARSON

J.C. HICKERSON

L.L. ANTHONY

JIM EVANS

JAMES CUNNINGHAM

ROSCOE NELSON

SLIM CATES

CLEO COFFEE

EVERETT TRACY

EDDIE LIMBOCKER

BRITT JARVIS

BUTCH BAKER

DAN DESIMONE

Think of your future when you vote

Adv. pd. for by- Citizens committee, J. L. Brock, chairman

YMCA membership available

Beginning Monday, August 13 an inter-league tournament will be held among the eight men's slow pitch softball teams in the YMCA league. The games will be held, beginning at 7:00 p.m. each evening, Monday, Tuesday, Thursday and Friday. The last game each night is scheduled for 10:00.

The first night's match-ups are: 7:00 p.m. Gordon's Drug vs North Plains International; 8:00 p.m. finds Spearman Super Service vs Excel Chev-Olds; At 9:00 Hi Plains Auto Supply against Northern Natural Gas; Game 4 puts H&H Water Well Service vs Panhandle Eastern Pipeline.

The tournament will be a double elimination, with the final championship game being played at 8:00 p.m., Friday, August 17.

YMCA MEMBERSHIPS NOW AVAILABLE
The Board of Directors of the Hansford County YMCA announces the enrollment of memberships beginning August 15, 1979. These will be classified as "Charter Memberships". The membership is good for one year, beginning September 1, 1979 through August 31, 1980.

MEMBERSHIP CLASSIFICATIONS
Youth member (0-17), \$25.00; Adult member (18-up), \$35.00; Family membership (All members by L.R.S. ruling) \$45.00; Fitness Center Membership \$50.00 plus Youth, Adult or Family Membership; Youth daily fee (Non-member's cost per visit), \$1.00; Adult daily fee (Non-member's cost per visit), \$2.50; Non-member fees (Those fees charged over & above fee charged members for programs).

WHAT YOU GET FOR YOUR MEMBERSHIP
YOUTH...Use of Youth Center during designated hours. Use of gymnasium during designated hours. Use of Fitness Center at designated hours (Teens) Other programs, at no cost, from time to time.

ADULTS...Use of gymnasium during designated hours. Participation in basketball, volleyball, softball, and other leagues at no charge or at very nominal fee. Other special interest classes from time to time.

FAMILY...Same as Youth and Adult Membership outlined above.

FITNESS...Use of Fitness Center at designated times, alternating among men, women, teens. Same privileges as Adult Member. Must purchase Youth, Family or Adult Membership in addition to Fitness Center fee.

FACILITIES AVAILABLE
1. Gymnasium; 2. Youth Center: Snack Bar, Game Room (Pin Ball, Foos Ball, Pool, Table Tennis, Juke Box, etc.); 3. Fitness Center: Whirlpool, Sauna, Showers, Locker space, Universal Exercise Machine, Exercycle, Treadmill, various professional machines for losing inches, Tanning Light, etc.; 4. Meeting Rooms: To come later; 5. Offices: To be completed later.

The goal is to be far enough along in renovation to begin programming in the gym, youth center and fitness center the first week in September.

For additional information call 2711 or come by the building at 501 South Hazelwood between 8:00 and 12:00, 1:00 and 5:00 weekdays.

Leave pressure out of sports

Too much pressure in sports can turn a child off—with both the sport and with his parents, says a family life education specialist.

Athletic events can play an important role in an adolescent's development and health, but parents should know both the positive and negative aspects of competitive sports, says Dorothy Taylor.

Miss Taylor is with the Texas Agricultural Extension Service, The Texas A&M University System.

TAKE PRESSURE OFF
Since competition puts pressure on children, parents can help relieve it by making "fun" the primary goal in sporting events.

Parents also can "play up" other benefits—in addition to the glory of winning.

Other benefits include learning the rules and tools of the "game of life"—agility, skill development, cooperation, discipline and fair play.

Give these benefits plenty of attention, the specialist advises.

Also, consider different kinds of sports with your child—together you may discover some new ones that don't carry high pressures.

Instead of considering only competitive sports such as football, basketball and baseball, look into some non-competitive, less-pressured sports.

Non-competitive sports include jogging, swimming, cycling or hiking—all of which let children develop their bodies, enjoy themselves and keep a sense of self-worth.

There may be especially attractive to children who aren't ready for—or interested in—organized sports.

In addition, resist the natural desire to live through your children, especially on the athletic field.

Remember that adults usually are the ones that give winning too much importance.

Highly organized leagues for young children are most often planned with adult seriousness, and they tend to take the fun and play out of the activity.

LYRIC THEATRE

Phone 806-659-2812

ONE SHOW AT 7:30 P.M.

SUNDAY, MONDAY, TUESDAY, WEDNESDAY, AND THURSDAY

TWO SHOWS AT

7:00 P.M. AND 9:00 P.M.

FRIDAY & SATURDAY

NOW SHOWING

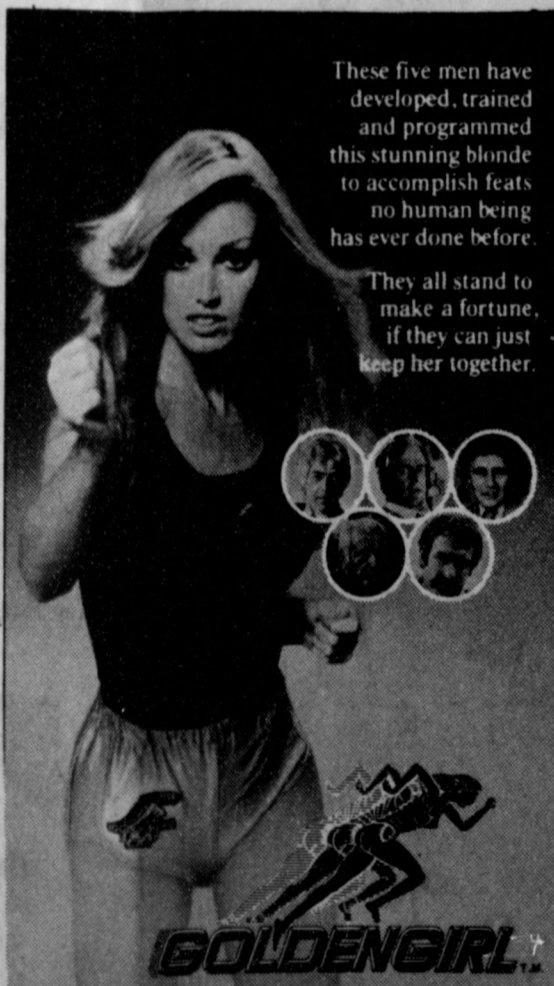

These five men have developed, trained and programmed this stunning blonde to accomplish feats no human being has ever done before.

They all stand to make a fortune, if they can just keep her together.

ELLIOTT KASTNER and DANNY O'DONOHAN in Association with AVCO Embassy Pictures Corp. present A JOSEPH SARGENT FILM "GOLDENGIRL" Starring JAMES COBURN LESLIE CARON-ROBERT CULP HARRY GUARDINO-CURT JURGENS-JOHN NEWCOMBE and introducing SUSAN ANTON in "Goldengirl" Screenplay by JOHN KORN From the Novel by PETER LEAR Music by BILL CONTI Lyrics by CAROL CONNORS and BILL CONTI Executive Producer ELLIOTT KASTNER Produced by DANNY O'DONOHAN Associate Producer CLIFFORD PRESS Directed by JOSEPH SARGENT From the GEMINI PRODUCTION of AVCO EMBASSY PICTURES Productions

August 8 through August 14

HOLIDAY DRIVE-IN

PHONE 806-659-3922

ONE SHOW ONLY EACH EVENING

SHOW STARTS AT DUSK

NOW SHOWING

IT IS NOW RATED PG

Because we want everyone to see John Travolta's performance...

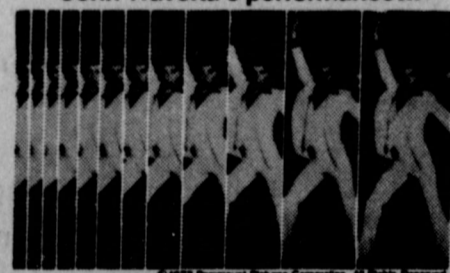

© 1977 Paramount Pictures Corporation. All Rights Reserved.
...Catch!
PARAMOUNT PICTURES PRESENTS JOHN TRAVOLTA KAPEN LYNN GORNEY "SATURDAY NIGHT FEVER" A ROBERT STROMWOOD PRODUCTION Screenplay by NORMAN MACASIK Directed by JOHN DAHLQUIST Executive Producer KEVIN MCCORMACK Produced by ROBERT STROMWOOD

August 8 through August 14

PELICULAS MEXICANAS



A COLORES AZTECA FILMS, Inc. Sunday August 12, at 2 p. m.