

# McFarlin, Hutchison, Sarpalius, Harris, Renner

## Among County Voter Choices

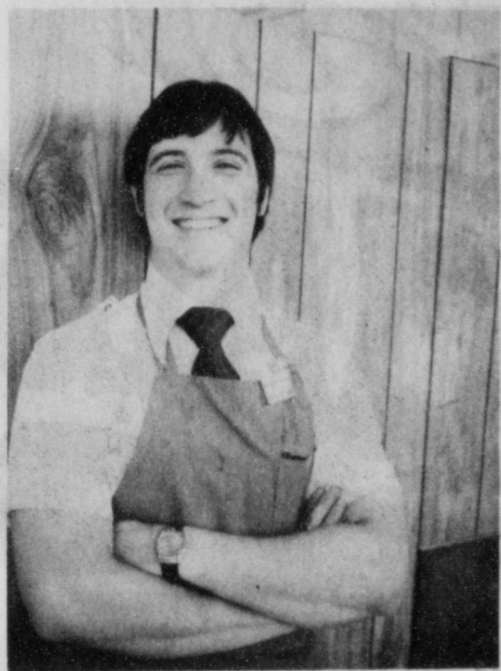

**GLEN LACKEY**

New assistant Ideal Store manager.

Glen Lackey is married to Karen, and has 2 children; Marie is 1 year old, and Dale, is 2.

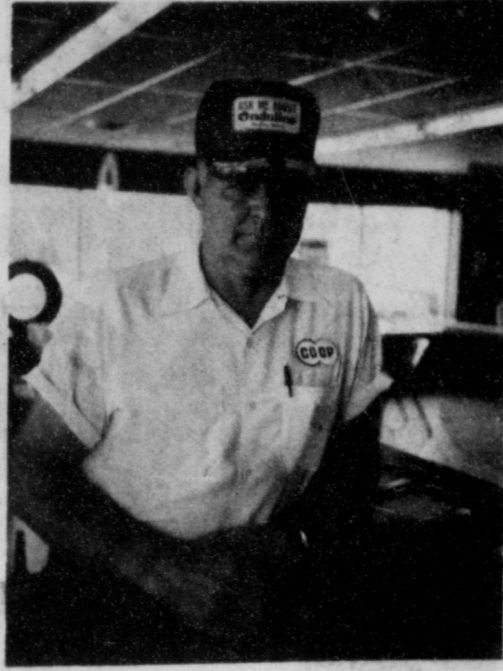

**DALE OATMAN**

Dale Oatman, is the new manager for Consumers Sales Co., Co-op in Spearman. The Oatman's live at 201 Lonita drive in Spearman. He has been with Consumers 4 1/2 years.



**LYNN SHEETS**

Lynn Sheets is the new assistant manager for Consumers Sales. Co, in Spearman. Lynn is married to Denise, and they have one boy, Lindsey, 2 yrs. old.

The great Texas institution, The Primary, has come and gone leaving R. L. McFarlin the Hansford County sheriff, John Hutchison the county attorney and B. J. Renner county commissioner, precinct three.

Garland Head was unopposed for another term as county commissioner, precinct one.

Incumbent Sheriff McFarlin won by a plurality of 289 votes over challenger Jim Ivey.

Hutchison, an unexpired term appointee seeking a full term, polled 750 votes more than his opponent, Cecil Biggers. Precinct Three County Commissioner B. J. Renner retained his office by 15 votes over opponent John Armes.

At the county level, unopposed office seekers, other than Precinct One County Commissioner Garland Head -- who polled 400 votes -- Tax Assessor-Collector Helen Dry garnered 1589 votes and Carl Archer received 1189 ballots for county Democratic chairman.

Voters picked Bill Sarpalius over Gerald McCathern, 1093 to 547, to face incumbent Republican State Senator Bob Price in the November general election.

Gruver's Glen Harris was the choice of county voters to meet Republican candidate R. C. Porter in the general elections for the post of 64th District Representative.

If district ballots concur, Harris received 907 votes in county balloting to 621 for J. W. "Buck" Buchanan and 122 for J. T. Webb. Buchanan is from Dumas; Webb is from Perryton.

There will not be a runoff in this race.

Porter polled 88 Republican votes in the Primary, Saturday. County voters contributed to Texas' glow in the national limelight, Saturday, with 732 votes for Jimmy Carter to 189 for Edward M. Kennedy and 80 for Jerry Brown. Apparently 473 voters were hopeful for a "dark horse" at the national convention, casting uncommitted ballots.

Area Republicans appeared more sure of their choice giving Ronald Reagan 113 votes to only 10 for George Bush of Texas and there were only three uncommitted ballots.

Ron Slover, Republican candidate for U.S. Representative, 13th District, will face Democratic incumbent Jack High-

One which would allow state police, under the supervision of a judge, to use wire-tapping in cases where suspected drug dealers are involved, passed here 79 to 15.

The other, giving initiative and referendum powers to the voters to act directly on issues and make laws in elections rather than depending solely on the legislature, passed locally, 82 to 11.

As ballots are officially canvassed across the state, final state-wide results as we go to press, may differ from figures quoted here which are the actions solely of Hansford County voters.

\*\*\*\*\*  
Boss Lion Ray Ingle and his club had a business meeting at their Tuesday noon luncheon. The club voted to sponsor a Queen in the celebration for this year, and also to sell ice cream. The club also revealed that they were responsible for 2708.00 being sent to Girls Town for their re-building project.  
\*\*\*\*\*

# The Spearman Reporter

VOL. 71, NO. 26

THE SPEARMAN REPORTER, SPEARMAN, TEXAS 79081

THURSDAY, MAY 8, 1980

## 315 Attend Annual FFA Parent and Member Banquet Here!



1980 FFA president Dayton Edwards, Halee Reed Sweetheart, and 1981 president Greg Odegaard are shown above at the FFA banquet held here last night. This was one of the finest ever held in the schools history!

It had to be an all-time record as far as "enjoyment and eating" was concerned at the annual FFA banquet held in Spearman Monday evening. This newspaper would like to thank our teachers, Herman Boone and Burt Williams for directing such a fine group of young men this year. Last night was the highlight of the years work and the most enjoyable banquet ever held here, according to those attending.

The invocation was given by Ronnie Clark. Andy Francis, our vice president of the FFA, gave the welcome. Clay Reid recognized our special guests and Kermit Mahaney recognized the chapter sweetheart, Halee Reed. Greg Odegaard introduced the speaker. The speaker for the evening was Chris Skaggs from Texas Tech. He gave an excellent speech, enjoyed by all present.

Clifton Morrison and Frank Lozano gave out the certificates of merit; Tal Jackson gave out the foundation awards. Halee Reed awarded the outstanding members in each class. Also a special award was given to the

outstanding member in the whole chapter, this award going to the member who excels in leadership, project work, and participation in chapter activities. This award was given to TRACY VERNON. Also this year the Farmers Union of Hansford and Hutchison counties gave a special award to Kermit Mahaney.

It is always a pleasure to receive Honorary members in the Spearman FFA. Honorary members this year were two men who support the local FFA. The two new Honorary Members inducted into the FFA this year were Billy Brown and Charles Reid. The honorary membership is very coveted. In awarding this honorary membership, the Spearman FFA stated "on behalf of each and every member, we wish to say that we are proud to have you as honorary members. May this affiliation prove valuable to all. We impress upon you that we look to you for counsel and guidance. It is because of the great respect that we have for you that we have elected you to honorary membership. May

you find help in us, and we in you. We now confer upon you HONORARY MEMBERSHIP in the Spearman Chapter of the Future Farmers of America and present you with this token of membership."

Some of the OUTSTANDING MEMBERS of this years class include: V. A. I Star Green Hand award - Scott Strawn; V.A. III, Clay Reid; V.A. IV, Andy Francis; General mechanics, Gregg Odegaard; Co-op, Dayton Edwards; V.A. II, Outstanding Chapter Farmer, Tracy Vernon.

This years officers include: President - Dayton Edwards; Vice president - Andy Francis; Secretary - Greg Odegaard; Reporter - Rex Reid; Treasurer - Clay Reid; Sentinel - Kermit Mahaney; FFA Sweetheart - Halee Reed.

New officers for 1980-81, Greg Odegaard - President; Ronnie Clark - Vice President; Roger Close - Secretary; Jeff Lackey - Treasurer; Steve Tindell - Reporter; Steve Francis - Sentinel. The FFA Sweetheart for 1980-81 has not been chosen at this time.

**MENU**  
Bar-B-Que Beef  
Potato Salad Cole Slaw  
Pickles Onions  
Tea Beans  
Coffee Bread

**PROGRAM**  
Invocation Ronnie Clark  
Eat  
Opening Ceremonies Chapter Officers  
Welcome Andy Francis  
Recognition of Guests Clay Reid  
Recognition of Sweetheart Kermit Mahaney  
Introduction of Speaker Greg Odegaard  
Speaker Chris Skaggs  
Presentation of Chapter Awards Clifton Morrison  
Frank Lozano  
Tal Jackson  
Halee Reed  
Dayton Edwards  
Farmers Union Award Jesse Francis  
Honorary Degrees Chapter Officers  
Announcement of 1980-81 Officers Chapter Officers  
Closing Ceremonies Chapter Officers

### Pringle-Morse Honor Students

Honor students of the Pringle-Morse School are Shelly Cook, valedictorian, and Buddy Pool, salutatorian.

Other students in the eighth grade graduating class are Jerry Crowl, Edward De Luna, Randy Farmer, James Lieb and Johnny Rodgers.

Graduation exercises will be held May 22 in the auditorium of the school.

DO YOU WANT TO PAY 10c MORE PER GALLON FOR YOUR GASOLINE, BE SURE AND READ THE ADV. BY ALTONS GULF IN THIS ISSUE! CALL YOUR CONGRESSMAN! See adv, page 11

### Affidavits Needed For Hearing On Nursing Home

The Hansford Hospital District and the Spearman Ministerial Alliance are asking for affidavits to support their documentation of need for the 54 bed convalescent center for the hospital district at a hearing June 3, 1980 in Austin before the Texas Health Facilities Commission.

Persons wishing to use such a facility or persons who have any members of their family who will be needing this facility are asked to call Hansford Hospital, 659-2535 or 733-2954 for an affidavit to be filled out. The deadline for receiving these affidavits is May 19.

A sample of the affidavit is in this paper, but you are not to use this sample for the documentation. The sample is being printed merely to show you what information is needed.

It is very important for all persons who may be using this facility in the future to fill out an affidavit so that the Hansford

Hospital District will have proper documentation for a certificate of need for the convalescent center.

### Indicted

Two indictments for theft by check were handed down in the recent session of the grand jury.

Mrs. Connie Nix, Lakesburg, Colo., was indicted for theft by check alleging. She gave a local merchant the worthless instrument for the amount of \$600.

The indictment has been sent to Colorado authorities for her arrest.

A second such bill was handed down against Lewis McIntosh. He is charged with issuing a worthless check in excess of \$500.

## Auction Raises \$7,500

Whole families came to the Auction on Sunday, May 4 at the Hansford County YMCA to bid on merchandise donated by area merchants, individuals, professionals and companies. Many of the children enjoyed the game room, adults toured the fitness center and others could not resist the temptation of home baked goodies at the concession.

Carroll Bostick and Ed Dear provided a great "show" as they went through the more than 300 sale items donated. These two are really crowd pleasers and know how to get the most bid out of the sale items.

Members of the Rotary Club and the YMCA Board of Directors sought donations for the auction from area merchants, businesses and professionals. Eighty-nine contributors were counted among the sale items.

A really good barometer of our County's involvement in charitable giving.

Besides the Rotary members and YMCA Board members, several young people were of great assistance in setting up the auction and working as "runners" during the Sunday afternoon sale. They were: Kenny Bullard, Danny Goodson, Greg Meek.

Contributors to the Auction were: Buster's Dusters, Brown, Graham and Company, Lady Fair, Berry Cleaners, Farber Livestock, The "N" Place, Red Hamilton, Spearman Cable TV, Spearman Reporter, Excel Chevrolet-Olds, McCormack's Scratch Pad, Consumer Sales, Jarvis & Bigger, Attorney's-at-Law.

Hickerson Jewelry, JGs, Jesse Schubert, Willie Vela, Northern Natural Gas, Spearman Auto Supply, Sylvia & John

Schaffer, Louis Schnell Electric, Baker & Taylor Drilling Company, Kid's Stuff, Cates Men & Boy's Wear, Gordon Drug, R. L. McClellan Grain Company, Kaleidoscope, F. J. Largent, Reeds Family Shoe Store, T.G. & Y., Country Store, Blackburn's Flowers, L. L. Anthony Electric, Sack's 3rd Avenue, Tucker Well Service, Golden Spread.

H & H Water Well, Hansford Implement, North Plains International, A-1 Automotive & Irrigation, Inc., Davis Oil Co., Spearman Rexall Drug, B & B Sales, Cricket Giles, Spearman Super Service, AGCO, John Bishop.

Also, Jack McWhirter, J. L. Brock Insurance Agency, Spearman Electronics, Massads, Cinderella Beauty Salon, Alton's Gulf Service, Beedy Furniture, Hi Plains Auto Supply, Jackie Pearson, Nursanickel,

First State Bank of Spearman, Dr. David McClellan, Hansford County Veterinary Hospital, Cattleman's Restaurant, Lyric Theatre, The Bunkhouse, Ideal Grocery Store (Steve Krug), Spearman Auto Supply, Virgil Floyd, White House Lumber.

Also, Riley Brothers Appliance, Spearman Safety Glass Company, Bulls Inn, Carolyn Cummings, Dr. Douglas Steger, K-Bob's of Perryton, Sonny and Mona Beth Window, Lloyd Buzzard, Wardrobe Cleaners, Thriftway, Hansford Hospital, Dairy Queen, Raymond Kirk, Margaret Evans, Mrs. Claude Sheets, Perryton Motor Parts and Crawford Implement.

We would also like to thank those who came to the auction and purchased items. Without their support it would not have been the success it was. Again, thanks to the contributors and to the buyers.



FFA Banquet

Leadership Teams
Jr. Chapter Conducting
Troy Queen-President
Jay Pack - Vice-President
Jon Garnett - Secretary
Steven Francis - Treasurer
Scott Strawn - Reporter
Gary Thomas - Sentinel
Richard Weakley - Advisor
Sr. Chapter Conducting
2nd Top of Texas District
Mike Dixon - President
Rory Sheppard - Vice-President
Van Hamilton - Secretary
Roger Close - Reporter
Tracy Vernon - Sentinel
Jerry Ross - Treasurer
John Weakley - Member
Cam Collinsworth - Advisor
Extemporaneous Speaking
Mike Dixon - 2nd Top of Texas District

Judging Teams
LIVESTOCK - 13th Area 1
Greg Odogaard - 3rd High Individual
Tracy Vernon - 5th High Beef Division
Roger Close - South Plains College
Van Hamilton - Levelland
MEATS-2nd Top of Texas District
Jon Garnett
Scott Strawn
Ladd Sheets
STATE FAIR (Dallas)
Tracy Vernon - 22nd - Crossbred Steer
AMARILLO Steers
Tracy Vernon - Champion
Angus 15th HW Cross
Scott Strawn - 2nd HW Cross
Res. Grand Champion 11th Med. wt.
Ron Clark - Exhibitor
Rex Reid - 11th MW Cross
Clay Reid - Exhibitor
Lambs
Kerry McMullan - 3rd Dorsett
Ron Clark - 4th Med. HW Cross
Brad Guthrie - 14th Med. Wool
John Weakley - 14th HW Dorsett
Kermit Mahanay - Exhibitor
Greg Odogaard - 17th HW Cross
Cole Umphress - Exhibitor
Toby Phillips - 17th M Wool Lamb
Roger Close - 9th
SWINE
Ron Clark - 14th HW Hamp
Scott Davis - 13th HW Duroc
FORT WORTH FAT STOCK SHOW
STEERS
Tracy Vernon - 20th HW CB Steer
Scott Strawn - Exhibitor
HOUSTON LIVESTOCK SHOW
STEERS
Tracy Vernon - Res. Champion
Angus
Ron Clark - 10th LW Maine-Anjou
Clay Reid - Exhibitor
Scott Strawn - 15th HW Maine-Anjou
Shelly Strawn - 9th English Cross
LAMBS
Roger Close
SWINE
Greg Odogaard - 3rd Spot
Tracy Vernon - 6th York
Eadie Clemmons - 8th York
Scott Davis - 8th Spot
Dayton Edwards - 11th Spot
Roger Buchanan - 12th CW
Exhibitors: Gregg Meisner, Alvin Byers, Brad Guthrie, Clay Reid, Kermit Mahanay, Ron Clark
HANSFORD COUNTY SHOW
STEERS
Scott Strawn - Grand Champion
Tracy Vernon - 1st LW Steer
Ron Clark - 1st L Med Wgt
Rex Reid - 2nd L Heavy
Shelly Stgrawn - 5th Med Wgt
Clay Reid 5th LW
Karl Smith - 2nd Med. Heavy
LAMBS
Richard Weakley - 1st Med. Wool
Shelly Strawn - 1st Med. Wool
Greg Odogaard - 4th HW Med. Wool
John Weakley - 2nd Dorsett
Scott Strawn - 4th Med. Wool
Ron Clark - 3rd Med. Wool
Kerry McMullan - 3rd Dorsett
Kermit Mahanay - 4th Med. Wool
Shane Sumner - 8th Med. Wool
Jan Hartsell - 5th Med. Wool
Gary Thomas - 5th Med. Wool
Danny Jones - 8th Med. Wool
Exhibitors: Roger Close, Charlie Salgado, Cole Umphress, Toby Phillips, Cam Collinsworth
BARROWS
Clay Reid - Champion Cross
Jerry Ross - Champion Spot
Shawn Swenn - Champion
Chester White
Sam Nitschke - Champion York
Dayton Edwards - 2nd LW Cross
Robert Breeden - 2nd LW Duroc
Jay Pack - 3rd HW Hampshire
Rory Sheppard - 5th HW Hamp
Steve Widener - 4th LW Duroc
Roger Buchanan - 4th Cross
Steve Tindell - 5th Duroc

Mike Dixon - 5th Duroc
Hank Sutterfield - 7th Duroc
David Pearson - 6th Hamp
James Scroggs - 7th Cross
Troy Queen - 9th Hamp
Exhibitors: Andy Francis, Steven Francis, Mike Owens, Alvin Byers, Kermit Mahanay, Jimmy Nicholson, Scott Davis, Todd Ware, Dennis Randall, Clint Groves, Mary Ann Martin, Eadie Clemmons, Melvin Willis, Felix Sandoval, Billy Underwood, Wayne Cook, Greg Meisner
GILTS
Tracy Vernon - Grand Champion Gilt
TOP OF TEXAS DISTRICT OFFICER
Mike Dixon, District Vice-President
LONE STAR FARMERS APPLICANT AND STAR AGRIBUSINESS AWARD WINNER

TOP OF TEXAS DISTRICT:
Dayton Edwards
TOP OF TEXAS DISTRICT PUBLIC SPEAKING
Rory Sheppard - 2nd in District

We would like to express our appreciation to the FFA mothers for the homemade pie and ice cream and also to A. D. Reed, Charles Reid, Roger Odogaard, Albert Clark, and Waymon Edwards for donating toward the cost of the meat, and all other parents and supporters for making the banquet and the FFA program a success for the year 1979-80.

Definition
Courtship: The art of helping a man discover for himself that he's going to marry you.
-Herald, Greensboro,

Stansfield Turner, CIA Director:

"We believe that world oil production is probably at or near its peak and will decline through the 1980s."

Jimmy Carter, President, on rescue attempt:
" We have been disappointed before. We will not give up in our efforts."

John B. Anderson, announcing his Independent candidacy:
" Our nation needs a choice in November. Not just a choice among candidates. I mean a choice, of course, for the nation, I want to offer that choice."

THE OLD FISHERMAN CAUGHT ANOTHER LOAD
FRESH SHRIMP

NOT FROZEN FROM THE BOAT TO YOU
\$4.00 LB. 10% OFF ON 10-LBS. OR MORE
There is a difference between Fresh & Frozen WHILE SUPPLY LASTS

Stuffed Flounder Crab Meat
Calf Fries Trout Filets Filet of Cod

SATURDAY May 10
Main and Hwy 15 Spearman, Texas
&
SUNDAY May 11

Junction 54/287 Stratford, Texas
10 A.M. - 6 P.M.



Especially for - Mother's Day

Co-Ordinating Handbag

> 1/2 price <

with purchase of Dress Shoes!

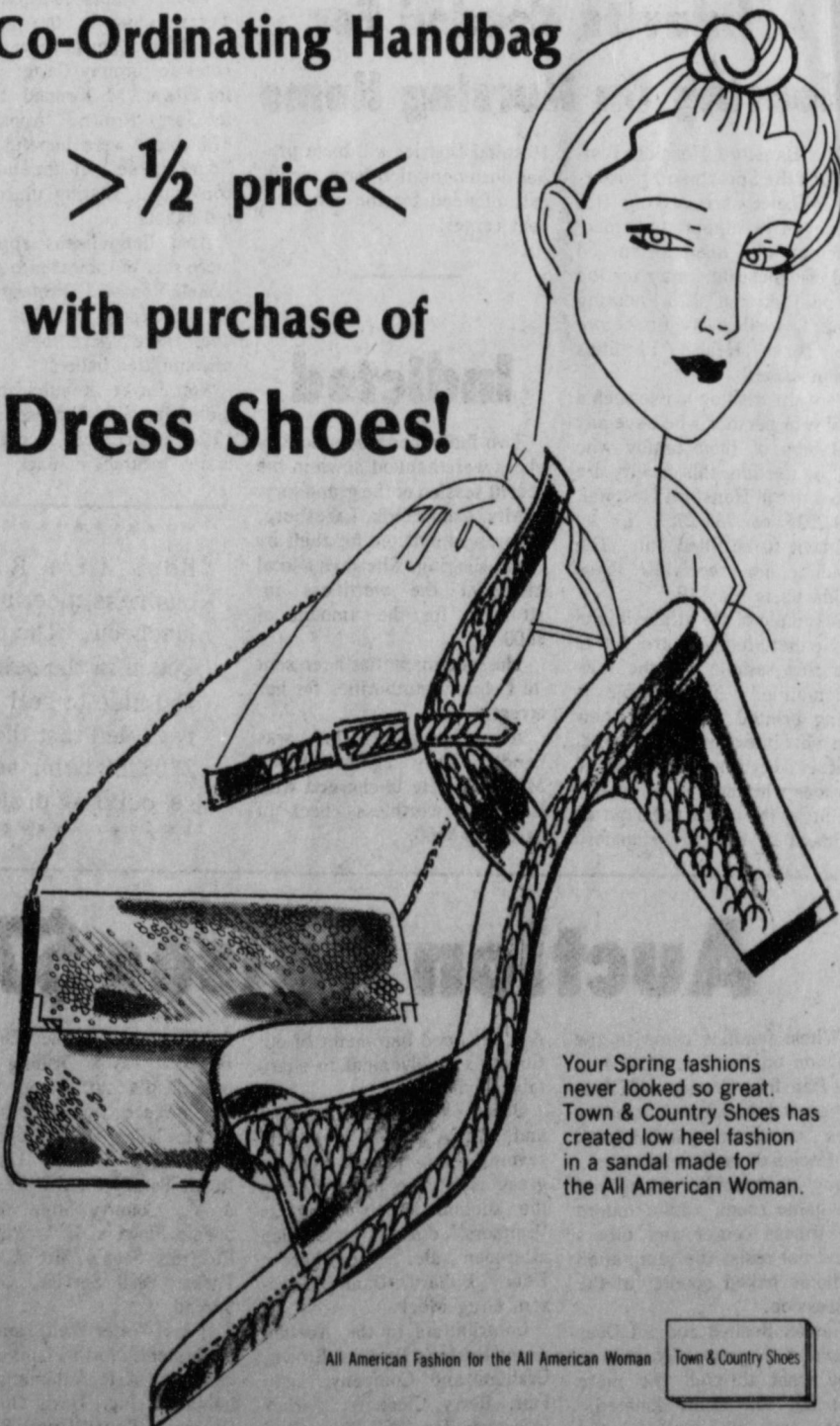

Your Spring fashions never looked so great. Town & Country Shoes has created low heel fashion in a sandal made for the All American Woman.

All American Fashion for the All American Woman Town & Country Shoes

Reed's Family Shoes

116 S. Main - Perryton 209 Main - Spearman

Spring SPECIALS



WE HAVE TOO MANY VEHICLES ON OUR USED CAR LOT!

So, we've cut the prices again! We're going to sell these units and make room for more!

- 79 CHEVY 1/2 ton Diesel - White \$ 6,450
GMC C65 Factory Tandem - White, 366, 5+2, Sierra Gr Cab, 20' Tradewind Bed, Galion Hoist \$ 22,500
FORD 1/2 Ton Ranger XLT - White, 16,000 miles \$ 5,950
78 GMC 1/2 Ton Sierra Grande - White \$ 4,250
DODGE 3/4 Ton 4x4 - White \$ 4,250
CHEVY 1/2 Ton 4x4 - White \$ 4,450
CADILLAC Eldorado 2 Door - Yellow \$ 6,950
CHEVY 1/2 Ton Silverado - Bronze & Neutral .. \$ 4,850
CHEVY 1/2 Ton Diesel Silverado - White ... \$ 5,950
BUICK LeSabre 2 Door - Saffron & White ... \$ 4,450
77 CADILLAC Coupe DeVille 2 Door - White ... \$ 5,450
BUICK Limited 2 Door - Dark Blue, loaded, 32,000 miles ..... \$ 4,750
FORD Explorer - White w/Red Stripes ..... \$ 3,750
GMC 1/2 Ton High Sierra - Bronze & White, 32,000 miles ..... \$ 4,250
CHEVY 1 Ton Cab/Chassis - Neutral & White, 454, Four Speed, Air ..... \$ 4,450
76 CHEVY 3/4 Ton - Gold & White ..... \$ 2,750
PONTIAC Catalina 2 Door - Creme & Buckskin, Split Seats, Tilt, Cruise, AM-FM Tape, Michelins \$ 2,250
FORD 1/2 Ton Four-Speed - Light Blue ..... \$ 2,950
OLDS 88 4 Door, Loaded - White & Maroon .. \$ 2,450
CHEVY 3/4 Ton Custom Deluxe - Silver ..... \$ 2,950
CHEVY 1/2 Ton - Metallic Blue ..... \$ 3,000
FORD LTD 4 Door - White & Tan ..... \$ 2,250
GMC 1/2 Ton 4x4 Sierra Classic - Tan & Buckskin, Tilt, Cruise, Dual Tanks, Radial Mud & Sn. \$ 3,450
BUICK Estate Wagon - Yellow & Tan, loaded, low mileage..... \$ 2,950
CHEVY 1/2 Ton Bonanza - Beige ..... \$ 2,750
PONTIAC Bonneville Brougham 4 Door - Blue & White, Loaded, 50,000 miles ..... \$ 2,450
BUICK LeSabre 4 Door - Tan & White, Economical V-6 -- Great work car! ..... \$ 2,250
75 FORD 3/4 Ton - Yellow, Automatic, Air, New Tires ..... \$ 2,950
PONTIAC Bonneville 4 Door - Silver & Red, loaded, Good Work Car ..... \$ 1,750
PONTIAC Grand Prix SJ - Light Blue & White, loaded- Sunroof, New Radials, 50,000 miles .... \$ 3,250
74 CHEVY Caprice - Tan & White, loaded - Good ... \$ 1,750
FORD 1/2 Ton Custom - White ..... \$ 2,250
CHEVY 1/2 Ton - Blue, Good Work Pickup, Automatic, Air, Dual Tanks ..... \$ 1,950
CHEVY 1/2 Ton - Metallic Green & White ... \$ 1,850
73 OLDS Toronado - Maroon ..... \$ 950
BUICK Electra 225 - Blue ..... \$ 1,200
MERCURY Montego 4 Door - Bronze & White, Low Mileage, Good Economical Car..... \$ 1,400
FORD 1/2 Ton - Light Green & White, Automatic, Air, New Tires ..... \$ 1,450
CHEVY Caprice 4 Door- Metallic Brown ..... \$ 800
72 FORD LTD 4 Door - Silver & White ..... \$ 800
66 IHC 3 1/2 Ton Truck - 18' Grain Bed & Hoist, Four Speed, 2 Speed ..... \$ 4,500
63 GMC 2 1/2 Ton Truck - 16' Grain Bed & Hoist, V-6 motor, 4 Speed, 2 Speed NICE TRUCK!..... \$ 4,250



Many of our late model used cars and trucks qualify for MIC's 12 month/20,000 mile Extended Mechanical Repair Protection Policy.

"... where SERVICE is the KEY!"

HERGERT



SOUTH HWY 207

[806]659-3221

SPEARMAN, TEXAS



# WANT ADS

## CAPROCK MONUMENT CO.

Dealers of Georgia Granite, Georgia Marble, Colored Granite, & Bronze.

represented by

## BOXWELL BROS. FUNERAL HOME

519 S. EVANS  
659-3802

Hansford County Planned Parenthood  
26S. Haney  
659-2483  
Spearman  
Mon.-Fri.  
Call for an appointment.  
30S-rtn

## SERVICES

**SERVICE:** Pits cleaned, wet or dry. Dragline or loader. Also, dozer, grader, carry-all service. Lee Roy Mitchell, 806-733-2384, Gruver, Texas 79040.

**Pee Wee's Plumbing Service**  
Roto-roooter, Acoustical Ceilings. Blown Insulation in walls and ceilings. Appliance Service, used appliances for sale. 659-2811 or 659-3781.  
20-rtn

**KIRBY SALES & SERVICE.**  
New & reconditioned vacuum cleaners. Claude Newell, 912 S. Bernice.  
8-rtn

Alcoholic Anonymous  
Phone 659-3381 or 733-2170 for information.  
\*\*\*

**MONUMENTS**  
Save 20% to 30%  
Agents and Undertakers  
Commission  
**ALVA MONUMENT CO.**  
Alva, Okla.  
51-rtn tonly

**NOTICE**  
Wallace Monument Co.  
Monuments, Curbing,  
Grave Covers  
Local Representative  
**LEONARD JAMESON**  
Spearman, Texas  
20-rtn

**NEW STEAM SHAMPOOER**  
with brushes

Rental \$8.95 per day. Available at 716 Cotter Drive after 4 p.m. and Saturdays and Sunday. Regular Steam Rinse & Vac Shampooer, \$5.95 per day at Gordon's Drug and after 4 p.m. and Saturdays and Sundays at Freddie Largent's, 716 Cotter Drive.

**SNOOPY'S DAY SCHOOL**  
Open 7 a.m. to 7 p.m. Mon-Fri. Sat 8 a.m. to 5 p.m. Phone 659-3328.  
48-rtn

Tune-ups, repairs and overhauls on all small gas motors, lawn mowers, rotary tillers and boat motors. Reed's Repair, 209 S. Indiana, Perryton, Texas, 435-2947.  
29S-rtn

## INSURANCE

**LIFE • HEALTH • AUTO FARM • HOME MOBILE HOMES**  
Eroy Wisian  
501 E. Kenneth  
659-3875

**Earl's Backhoe Service**  
Backhoe, 20 yd. Dump Trailer Contact Hauling, 77 Mack for lease with driver Canadian, Texas 806-323-6365 C & C 806-323-6478 unit 204  
22S-8tp

## PIANO TUNING

Stewart Speers, nationally registered technician, will be in Spearman-Gruver May 23 & 24. Tuning fee \$40.00. Call The Music Box, 274-6581, Borger, Tex.  
26-4tc

## MISCELLANEOUS FOR SALE

**IRRIGATION ENGINES FOR SALE:** Two 702 GMC's, 1-HT 413 Chrysler, 1 set of twin HT413 Chryslers, 1-534 Ford. All engines completely rebuilt and ready to go. Hi-Plains Auto Supply. 659-2506.  
23-rtn

Decorator cakes & cookies for parties, special or just at home. Call Debbie at 3986 or call 3328.  
48S-rtn.

**FOR SALE:** 1975, 14 x 80 3 Bedroom, 2 Bath Mobil Home, with refrigerator, stove and some furniture. Call 659-2068.  
24-rtn

## REAL ESTATE FOR SALE

Like new 3 bedroom brick, double garage, fenced yard, fireplace, carpets, dishwasher, disposal, self-cleaning oven, nice SE location, priced low 50's assumable loan about \$29,000. Emmett R. Sanders, Realtor, 659-2516, nights 659-2601.

**FOR SALE IN MORSE:** Four bedroom house, two out buildings; on pavement. Call 878-3045. (Mrs) Vera B. James.  
26-8tc

**HOUSE FOR SALE** in Phillips, Texas. To be moved, sell at reduced price, 3 bedrooms, living room, dining room, kitchen with birch cabinets and snack bar, utility room, attached garage. All in good condition. Also mini motor home. See at 18 Dimit St., Phillips, Tex. Phone 273-6890.  
22S-2tp

Three bedroom, 2 bath, nice older home with fireplace, large kitchen, storm cellar, attached garage with opener, green-house, toolhouse, other out-buildings, plus rental unit at rear, near churches and downtown, shown by appointment. Emmett R. Sanders, Realtor, 659-2516, nights 659-2601.

## MAYFIELD REAL ESTATE

For Sale on Stinnett highway, metal commercial building on large lot.  
\*\*\*\*\*

Three bedroom, 1 bath house for sale in Greene Acres.

John Mayfield - Broker  
435-6528 Salesperson Ruby Lair 659-3436 or 659-2188

**FOR SALE:** 3 bedroom brick, 1 1/2 baths, good storage, fenced. Double car garage. Beautifully decorated, plush carpet, matching drapes, 315 S. Endicott. Call 659-3972 after 4:00.  
21-rtn

**TO BE MOVED:** 3 bedroom house in Phillips, Texas. One bath, shower over tub. Washer & dryer hookup. Carpeted. 8 Addinsell. Phone 273-6209.  
25S-2tp

**FOR SALE:** Lot 80ft. x 180ft. long 1968 Frontier trailer 659-2228, Crawford addition,  
22S-rtn

## HELP WANTED

The Spearman Police Department is accepting applications for police dispatcher. Beginning salary \$625 mo. Contact Chief Robinson, 659-3707. EOE.  
26-2tc

Cook's helper wanted. 6 a.m. to 2 p.m. shift. Apply at Cattleman's Restaurant.  
19S-rtn

## MANAGEMENT POSITION

We are now taking applications for the position of manager of the Gruver Dairy Queen. Experience in restaurant work preferred but not necessary. Must be willing to work long hours and supervise people. We will pay excellent salary to the right person. Please contact either Russell Bland 659-3324 or

Bill Pittman 659-3731 or 659-2847 at night.  
26-rtn

Lady needed for full time job. Apply by appointment only. 322 S. Dressen.  
23-rtn

**SELL AVON-** full-time or Part-time earn about 40% of sales. Check on Avon's benefit program. Call collect 806-274-3606 23S-8tp

**WANTED** responsible high school girl to baby sit in my home this summer. Call 659-3279.  
25S-2tc

## FOR RENT

**HOUSE FOR RENT.** Call 733-2517.  
26-rtn

## BUSINESS OPPORTUNITIES

Have a highly profitable and beautiful Jean Shop of our own. Featuring the latest in Jeans, Denims and Sportswear. \$16,500.00 includes beginning inventory, fixtures and training. You may have your store open in as little as 15 days. Call any time for Mr. Loughlin 612-835-1304.  
26-1tp

Open your own retail apparel shop. Offer the latest in jeans, denims and sportswear. \$14,850.00 includes inventory, fixtures, etc. Complete Store! Open in as little as 2 weeks anywhere in U.S.A. (Also infants and childrens shop). Call SUE, TOLL FREE 1-800-874-4780.  
26-1tp

\$356. Weekly Guaranteed. Work 2 hours daily at home. (\$178. - 1 hour) Free Brochure - C46, Rt. 4 Box 1441Q, Odessa Texas 79763.  
13-rtn

## GARAGE SALE

**GARAGE SALE:** Lots of children's clothes. May 10 & 12, 309 W. 12th from 9 to 5.  
25S-2tc

**GARAGE SALE:** Ladies clothing, Avon bottles, and a couch. May 13 to 14 from 9 until 1101 S. Dressen.  
26-2tc

**GARAGE SALE:** Home Demonstration Clubroom, Wednesday & Thursday, May 14 & 15. Ladies & children's clothing, most in excellent condition, shoes, odds and ends, toys, furniture, some tole painting. Wednesday 9 until 7, Thursday 9 until 3.  
26-2tc

## Farm Bureau Energy Idea Search Program

WACO -- Texas farmers and ranchers are searching for energy ideas. Through the Texas Farm Bureau, a general farm organization of 255,000 members, a program has been designed to surface ideas to conserve and produce energy for agriculture.

The Farm Bureau Energy Idea Search program was recently announced to the membership of the organization, and FB leaders expect to surface some innovative ideas and technology which will save energy in farm buildings, farm operations, or produce energy needed for agriculture.

Ideas will be judged by a panel of qualified judges, and ideas selected will be published in *Texas Agriculture*, the organization's publication. Each idea selected by the state organization will be sent to the American Farm Bureau Federation headquarters in Chicago, Ill., where a number will be selected for publication in AFBF's publication, *Farm Bureau News*, for \$25 each. Up to ten ideas will be selected for presentation as symposium papers with awards for \$500 each, and up to ten entrants will receive \$5,000 research grants to continue work on their ideas.

"Federal funds for basic agricultural research have fallen behind in the past several years," said Carol Chaloupka, president of Texas Farm Bureau and a cattleman from the Panhandle.

"Also, with the shortage of liquid fuel that agriculture requires, there is a need for the private sector to assume leadership in developing innovative agricultural energy technology," he said. The idea search is designed to stimulate Farm Bureau members to share their energy-saving ideas and to encourage them to participate in further research and development of ideas that could benefit agriculture the most.

Moose Lodge 2212 BINGO  
Every Wed. night 7:45 p.m.  
Must be 21 years old.  
Everyone Welcome  
6-rtn

A. and A. Gas Leak Survey, Inc.  
Commercial, Residential, and Irrigation.  
GAS LEAK DETECTION  
Call:  
659-3519 anytime  
659-3019 after 5 p. m.  
\*\*\*\*\*

If you missed our open house, drop in or give us a ring to see this beautiful new, 3 bedroom brick home.

ROOM TO ROAM-4 bedrooms, 3 baths, 2 story home on 26.34 acres. Many other improvements.

BELOW 20-3 bedrooms, 1 bath, large kitchen & dining area, good condition, in good location.

COMMERCIAL & RESIDENTIAL LOTS. Build a new home or start a new business on one of these prime lots.

RONNIE HOOVER  
Sales Associate  
659-3696

Daryl Wynn  
Broker  
658-4528



GOLDEN SPREAD REALTY  
511 W 11TH AVE.  
Spearman, Texas  
806-659-2557

Each office is independently owned and operated.

Offered Exclusively By  
EMMETT R. SANDERS,  
REALTOR



Brick apartment house in top condition; 100% occupancy with waiting list; has four furnished units; great investment. Shown by appointment only, do not disturb occupants.

Small tract just west of Spearman, surface only, contains 31.7 acres. Call for details.

Reduced in Price, Dwelling and store building, small detached apartment on wide lot, ideal for professional office dwelling combined.

4 bedroom, 1 1/2 story stucco home, nice condition, near grade school; storm shelter basement; large corner lot. Ideal for large family, low budget. Shown by appointment, exclusively.

EMMETT R. SANDERS  
REALTOR  
659-2516  
659-2601 (nights)  
34S-rtn

# Happy Mothers Day to Vi KJOS Don, Bernie, and Joline

## THANK YOU

I would like to Thank the 728 concerned citizens who voted for me and supported me in the May 3 Democratic Primary for sheriff of Hansford County. It was my privilege to run in The Election and Give the people A Choice.

**Jim Ivey**

## NOTICE

High Plains Natural Gas Company hereby gives notice that it has filed a Statement of Intent to increase its gate rate/intracompany charge effective May 20, 1980, to the cities of Booker, Canadian, Higgins, Mobeetie, Perryton and Spearman. This rate change will affect all burner tip customers in the above cities and their environs. Additional information concerning this rate change can be obtained by contacting:

High Plains Natural Gas Company  
109 South Main Street  
Canadian, Texas 79014  
(806) 323-6464

Director, Gas Utilities Div.  
Railroad Commission of Texas  
P. O. Box 12967  
Austin, Texas 78711  
(512) 445-1146

**TEXAS PRESS**  
MEMBER 1980 ASSOCIATION  
PUBLICATION (USPS 509-660)  
SPEARMAN, TEXAS 79081  
213 Main Box 458 659-3434  
Published Weekly at 213 Main Street  
Spearman, Texas 79081  
Owner-Publisher ..... William M. Miller  
Editor ..... Faye Lynch  
Second Class postage paid at Spearman, Texas  
ANY ERRONEOUS REFLECTION UPON THE CHARACTER OF ANY PERSON OR FIRM APPEARING ON THESE COLUMNS WILL BE GLADLY AND PROMPTLY CORRECTED UPON BEING BROUGHT TO THE ATTENTION OF THE MANAGEMENT.

SUBSCRIPTION RATE: Hansford, adjoining counties, combination with the Hansford Plainsman \$15.00.  
Other points, \$20.00.

## FOR DEAD STOCK REMOVAL

Call your local used cow dealer  
Toll Free 1-800-692-4043  
7 Days a Week Service

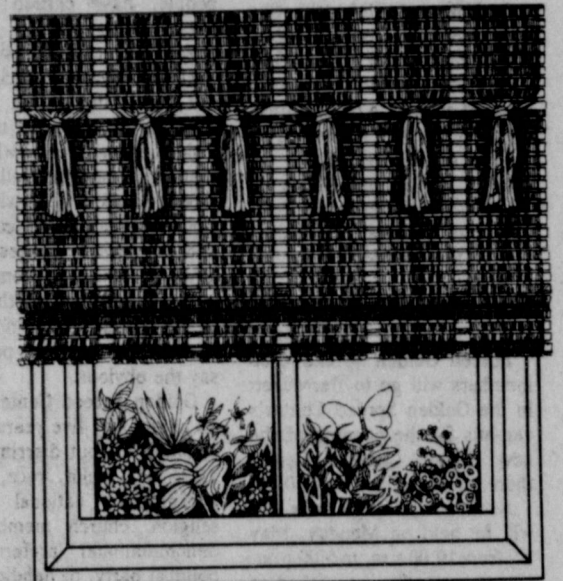

Spring is here  
Give your windows a lift.

Give your windows a lift this Spring by putting up beautiful Del Mar woven woods. Handsome yarns are carefully woven with exotic imported woods. There are hundreds of colorful styles and patterns to choose from. Our fantastic Spring sale is one more reason why, at Del Mar, we've got you covered, America.

Save 25% during our Spring sale.



Barbara Schnell  
Drapery Shop

208 Hancock 659-3433  
Spearman, Tx.

Thank you for your support  
in the May 3rd Primary

**John L. Hutchison**

Pol. ad  
paid for by John L. Hutchison

**VIRGINIA WHITE**  
Realtor 659-3841  
New home-3 bedrooms, 2 baths, cathedral ceiling, fireplace.  
\*\*\*\*\*  
Elegant home-4 bedrooms, 3 baths, study-living room, 2 fireplaces.  
\*\*\*\*\*  
Lots of space for the dollars. 3 bedrooms, 1 1/2 baths, fireplace.  
\*\*\*\*\*  
Rental or starter home-small house on 3 lots. Good income.  
\*\*\*\*\*  
Commercial bldg. on Main St.

For The Ultimate In  
**STORM DOORS**  
Custom Built, Designed, And In Colors To Fit Your Home....  
Contact Howard Moyer at  
**Only Aluminum Industries**  
Guyton, Okla. 114 W. 1st 405-338-6966 or 73942 338-6170



You are cordially invited to attend  
a bridal shower honoring  
Ginny Morris  
bride-elect of David Grotegut  
Saturday, May 10, 1980  
2 to 3:30 p.m.  
1106 S. Bernice  
Hostesses:  
Earlyne Gee  
Jessie Faries  
Patty Spoonmore  
Nita Bynum  
Jo McAdams  
Jackie Graham  
Anita Clemmons  
Verna Strawn  
Debbie Benton  
Edith Cage  
Tammy Collette  
Rita Lesly  
Josephine Schneider  
29S-2tp

**Golden Spread Center News**

Lu Howerter will be directing Arts and Crafts on Thursday, May 8 from 10:00 a.m. to 5:00 p.m. There will be a lunch break at noon for a covered-dish luncheon. All crafts being worked on at present are for sale in the annual bazaar in connection with Hansford Days on Saturday, May 31 at the Golden Spread Center.

Table games of all kinds will be played on Friday afternoon, May 9, from 2:00 to 5:00 p.m.

Fifteen Golden Spread Club members will go to Darrouzett in the Golden Spread Center's van-bus for the opening of the new Senior Citizens Center there, on Saturday, May 10.

Another Arts and Crafts day will be held on Monday, May 12, from 10:00 a.m. to 5:00 p.m.

People attending are asked to bring a sack lunch. The Golden Spread Center will furnish drinks and cookies. Lu Howerter will be directing arts and crafts projects. The closeness of Hansford Days means we need all the workers we can get for just as many hours as you can give for this worthwhile project.

All Senior Citizens with May birthdays will be honored at the May birthday party on Tuesday, May 13 at 6:30 p.m. There will be birthday cake, the singing of "Happy Birthday" and an evening of table games.

Rosa Lee Butt will be driving the Golden Spread Center's van-bus on Wednesday, May 14, from 9:00 a.m. to 12:00 noon, picking up the sixty plus bunch to take them shopping, on errands, and to meet appointments. Those needing transportation should call the Golden Spread Center (3521) on Tuesday and get your name on the list.

Golden Spread Center's philosophy is based on the belief

that aging is a normal developmental process, recognizing both the variation that older adults bring to this state of their lives, and that they, as all people, have certain basic needs and wants. Golden Spread Center emphasizes the positive aspects of aging and the aged and takes on the function of a social utility. Golden Spread Center will know that it has met the challenge of this rewarding field when the Golden Spread Center construct and the positive images of age have become the community idea of reality so that the Golden Spread Center no longer has to speak on these points or say the obvious.

Golden Spread Center is for all adults fifty-five years of age or older without discrimination as to sex, color, race, ethnic background, national origin, religion, church membership, denominational preference, political party, or handicap.

Golden Spread Center is located at 14 S. Haney and is a beautiful, comfortable, well equipped Center to meet the needs of all those in the golden years of their life. There are table games of every kind and description, puzzles, reading materials, a color TV, radio, piano, pool table, sewing machine, a coffee machine, leftovers from dinners and luncheons, a well equipped kitchen, and pleasant lavatories. Best of all there are other people. Many of them are good conversationalists. Many of them are good listeners. There is always something to do. The Center is open Monday through Friday from 9:00 a.m. to 5:00 p.m. There are no steps to climb and all doors are wide enough to accommodate wheel chairs.

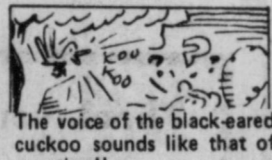

The voice of the black-eared cuckoo sounds like that of a squirrel!

This house started getting lower utility bills, once it passed the Energy Checked Test.

Energy Checked means insulated ductwork

Energy Checked means water heater located close to points of use

Energy Checked means insulation

Energy Checked means caulking and weather-stripping

Energy Checked means energy efficient heating and cooling

Has yours?

If you'd like to get lower utility bills, too, then make your home Energy Checked. If you're buying a new home, look for the Energy Checked sign that means the house was built with energy efficiency in mind. Or to qualify your current home as Energy Checked, call us for a free inspection. New or old, only homes that meet top energy efficiency requirements can display the Energy Checked sign. Start saving on utility bills today. Make your home an Energy Checked home.

COMMUNITY PUBLIC SERVICE  
West Electric Light & Power Company

**Peggy's Pointers**

Peggy Winegarner  
Co. Extension Agent

Research reveals that, as a group, teenagers have the poorest eating habits. Girls' habits tend to be poorer than boys.

When girls and boys reach adolescence, their energy and nutrient needs sharply increase. Teens become more involved in school activities which take them away from home. Their food habits - frequently not good before - become even poorer; during this age, therefore, teens are not as physically fit as they could be.

Meal skipping is a common habit in adolescence. Missing a meal does not mean weight loss because the teens will probably eat more at the next meal. Studies have shown that teens who eat breakfast make sharper decisions and become less tired than those who skip breakfast.

Teens often make poor snack selections. Studies in Iowa showed that one-fourth of the calories in a teenager's diet were from snacks - the same amount as one full meal. Teens frequently eat "empty calorie" snack foods which are high in fats and sugars with little nutritive value except for the calories.

Teenagers sometimes feel that fat diets are the easy way to lose weight and have the slim figure of their favorite idol. Teens often go on diets which are extremely low in nutrients and calories only to find themselves in a weakened condition with lower resistance to illness.

Six of every 10 girls tend to have poor diets. In other words,

they get two-thirds or less of nutrients required for their age. They tend to lack recommended amounts of calcium, iron and vitamin C. Boys tend to lack calcium, thiamine and vitamin C.

If snacking is a big part of the teenager's food pattern, snacks can be planned around the Basic Four Food Groups. Snacks high in nutrients and lower in calories such as fruit, fruit juices, peanuts, cheese wedges, bananas, crackers, carrots, celery or popcorn can be eaten frequently.

Snacks such as soft drinks or candy can be eaten sparingly if additional calories are needed after basic food needs are met. Eating too much of the wrong foods can add unwanted pounds and may contribute to a poor complexion, slouchy posture, a poor figure or physique and even illness.

Parents can help teenagers form good eating habits and patterns during this crucial period by understanding a teen's nutritional needs and serving as good examples.

"Nutrition and the Teen Scene" (fact sheet L-1731) is available at the County Extension office free of charge for anyone interested in understanding the nutritional needs of teenagers.

This is the last of a series on feeding problems of infants, children and teenagers. Call 659-2030 or 733-2901 for free information on nutrition for family members.



To American Plains Indians, horses represented wealth!

**May Is Mental Health Month**

"There is a large, metal bell, at our national office, which was cast from the shackles and handcuffs that once bound mentally and emotionally disturbed people," said John Stevens, President of the Mental Health Association in Texas.

"This bell is now a symbol for the Mental Health Association, ringing out hope for the mentally ill and victory over mental illness," he said.

During May, Mental Health Month, Bellringers will be collecting to help the association continue their work.

Chairing the fundraising drives this year will be Mrs. Sharon Knudson in Gruver, and Charolette Jackson in Spearman.

The Association's logo, used in conjunction with the slogan "Citizens Who Do Make A Difference" stresses strength through unity, while making full allowance for individual differences.

The logo depicts a group of people standing with hands joined, forming an unbroken circle. In the center is the Mental Health Bell.

The changing shades of people, overlaid on the changing shades of the world in which they live, suggests the power of different individuals united to change conditions. The unbroken circle of people suggests togetherness and unity of organization.

The circle of people with hands towards the bell suggests the many heads concentrating together through an organization trying to find solutions to problems.



That mental health is a full-time, year-round activity is suggested by the fact that there are 12 people forming the circle.

During May citizens here can "make a difference" by contributing to the Mental Health Association.

**Last Call For History Book**

The last deadline is here and almost gone. Friday, May 9, 1980 is the last day any Business, Tribute or Special pages will be accepted by the book committee.

The family stories were sent to the publishers last week. By getting all the material in early, we can be almost certain to get the finished book back by Christmas.

We are still selling Hansford Co. 1879-1979, and will sell the books until June 1. What better time to get your Christmas shopping done. Gift certificates are available too. We urge you to buy your extra copies now, before it's too late.

**Extension Clubs**

The Happy Homes Home Extension Club met Thursday, May 1 in the home of Patty Sheppard. Roll call was answered with "How I Keep Children Safe In My Car."

Council report and the president's report was given and a discussion was held concerning plans for the Hansford Round-up.

The club voted to donate \$5.00 to the Live Christmas Tree Fund.

The program given by Peggy Winegarner was "Child Safety and in Car's." It included safety tips for children riding in a car and some of the safe car seats for children.

Patty Sheppard served refreshments to: Adalyn Barnes, Joyce Byers, Rose Cummings, Wanda Reed.

The next meeting will be May 15.

**Swim Club**

**Meeting Set**

The Spearman Swim Club will meet Thursday, May 8th at 7:30 p.m. in the Scout Room at the YMCA Building. All parents are asked to be present for this meeting. Young people interested in being on the swim team must be able to swim. Business to be discussed will be the schedule of meets for this summer and the up coming Swim-A-Thon on May 17th. Please be present for this meeting if you are interested.

**Dahlia Flower Club Met**

The Dahlia Flower Club met with Myrna Biggers May 5th. A very interesting program was given by Verna Gail Keim on Hansford Co. government and its finances. A lovely refreshment plate was served by Myrna to the following members and guests: Nelle Evans, Ora Sanders, Cora Smith, Sammie Bishop, Hollie Riley, Louise Archer, Hazel Loftin, Mabel Edwards, Annie Allen, Jewel Turner, Sada Hoskins, Ruth Mary Whitson, and Verna Gail Keim.

Louise reported that the box for Girlstown will be delivered to them tomorrow.

The first place arrangement was brought by Hollie Riley. Nelle Evans and Sammie Bishop each brought a first place specimen.

The May 19th meeting will be with Annie Allen.

**Bridge Club**

The Thursday Dessert Bridge Club met Thursday, May 1 in the home of Judy Nelson.

Those attending were members: Linda Latta, Eulalia Blankenship, Jackie Pearson, Sharon Cook, Irene Baker and guests Dodie Beedy and Helen Etter and hostess Judy Nelson.

High was won by Irene Baker and second high by Dodie Beedy and traveling by Jackie Pearson.

The next meeting will be June 5 in the home of Linda Jarvis.

**Ideal FOOD STORES**

PRICES EFFECTIVE THRU MAY 14, 1980. QUANTITY RIGHTS RESERVED. NO SALES TO DEALERS.

(STORE HOURS)

GET UP TO 300 GUNN BROS. STAMPS

100 FREE STAMPS WITH \$20.00 TO \$39.99 IN PURCHASES

200 FREE STAMPS WITH \$40.00 TO \$59.99 IN PURCHASES

300 FREE STAMPS WITH \$60.00 OR MORE IN PURCHASES

WITH THIS COUPON

COUPON GOOD THRU MAY 10, 1980. LIMIT ONE PER CUSTOMER.

**Round Steaks \$1.98 LB.**

**Rib Steak \$1.98 LB.**

**Sirloin Steak \$1.98 LB.**

**T-Bone Steaks \$2.69 LB.**

**Cube Steaks \$2.69 LB.**

**Beef Stew \$1.98 LB.**

**Long tapes**

**Tomatoes 39¢ LB.**

**Oranges 4 lbs. \$1.49**

**Pears 4 lbs. \$1.49**

**Potatoes 10 lbs. \$1.93**

**Squash 2 lbs. \$1.29**

**Corn 579¢ EARS**

**Flowers for Mother's Day**

**Orchid Corsage \$1.98 EA.**

**Mum Plants \$1.69 SINGLE STEM**

**Miracle Whip Salad Dressing \$1.08 32-OZ. JAR**

**Heinz Ketchup 86¢ 32-OZ. JAR**

**Tide Detergent \$2.78 84-OZ. KING SIZE BOX**

**Ice Cream \$1.38 1/2-GAL. CTN.**

**Jet Sicles \$1.68 24-CT. PKG.**

SHOP IDEAL...WHERE THERE'S MORE VALUE IN



**B** SPEARMAN  
659-2514  
GRUVER  
733-2981

**BROCK  
AGENCY**

**H's  
HAIL  
INSURANCE  
TIME**

**Rotary  
Club News**

Eschol Blankenship and John R. Collard, Jr. reported on the District 573 convention at Big Springs Monday noon, May 5, at the Spearman Rotary Club in the garden room of the Cattleman's Restaurant.

Eschol told about enjoying a workshop for newly elected presidents. He said that they were told there were three things a president could do: (1) Do nothing. (2) Abide by the status quo. (3) Become active, do things differently, and be himself.

Three big issues coming up at Rotary International's convention in Chicago, will be (1) Female membership, which was believed to be inevitable eventually, but probably not for awhile. District 573 was much against this. (2) Changing classifications. District 573 was also against this. (3) Increasing dues. It was unanimously believed that this would take

place because of inflation. He stated that their were lots of awards given out but Spearman didn't get any of them. Twenty one clubs increased, for a total increase of 84 members; eighteen clubs decreased for a loss of 66; 7 clubs stayed the same. The district overall had an increase of 18 members. Borger Club got the award for the best overall bulletin.

John R. Collard, Jr., who has attended every district convention since he became a Rotarian said that he enjoyed this convention above all previous ones.

The 3-H program is due to expire this year, but the International Convention will probably vote to extend it until it reaches its goal of \$12 million. District 573 has been one of the best districts in responding to this Health, Hunger, and Humanity program.

RYLA camp will be July 27 to August 1. Three Spearman High School boys will attend sent by the Spearman Rotary Club and John R. Collard, Jr.

will be a counselor. Margie Collard won a \$100 door prize at the Big Spring District convention.

Ed Freeman led community singing. Jerry Taylor led in the pledge of allegiance to the USA flag. Eschol Blankenship gave the prayer of invocation.

Spearman Rotary Club voted to make a contribution to the July 4th celebration.

Spearman Rotary Club voted to pay the entrance fee for Kim and Stephanie Brock to compete in the Dumas Marathon.

Those present Monday noon were Bill Baker, Jim Benson, Eschol Blankenship, J. L. Brock, Kim Brock, Roy Bulls, John R. Collard, Jr., Robert Elliott, Pete Fisher, Ed Freeman, Ed Garner, Kerry Henton, John Hutchison (just re-elected county attorney), Edwin Limbocker, Junior Lusby, David McClellan, Jack McWhirter, Jim Murray, Frank Oglesby, Coy Palmer, Mike Schnell, Jim Shirley, Gary Sims, and Jerry Taylor.

Those absent were Durane Castleberry, Ronnie Hoover,

Don Wirsdorfer, and Tim Woodington. Attendance percentage was 85.71%.

Jim Benson reported that the Rotary-YMCA auction had netted almost \$7600 Sunday afternoon. There were more items for sale than ever before, but smaller items, hence a smaller total of receipts. This will be split between the two organizations.

**Social Security  
Rep Here**

The Social Security representative from Pampa will be at the Golden Spread Center on Thursday, May 8, from 10:00 a.m. until everyone has been seen. People come into the Golden Spread Center and get their name on the list. People

will be taken on a first come, first served basis. The Golden Spread Center does not open until 9:00 a.m.

**Soil Stewardship Week  
Is May 11-18**

COLLEGE STATION --- Focusing attention on the care of our natural resources--that's the purpose of Soil Stewardship Week sponsored annually by the National Association of Conservation Districts in cooperation with the nation's nearly 3,000 soil and water conservation districts.

This year's observance will be May 11-18 and the theme will be "The Judgment of Nature," points out Dr. B. L. Harris, land and water use specialist with the Texas Agricultural Extension Service, Texas A&M University System.

"We must consider the role of nature as we consider the current condition of our soil, water and related resources," points out Harris. "Through nature, we are linked with the past and committed to the future."

"Nature is a continuing process that rewards care and

constructive attention, but at the same time it penalizes negligence and deliberate damage," Harris adds.

Some three million acres of productive agricultural land are lost each year through urbanization and other uses, notes the specialist. In addition, the productivity of topsoil continues to decline due to destructive erosion, and pollution of our nation's waters is a threat to everyone.

"Today, the continued productivity of our soil remains our nation's most precious natural resource," contends Harris. "We depend on it for the food we eat as well as to provide food for export abroad."

"Our nation has abundant natural resources that have been entrusted to our care," emphasizes Harris. "What we do with them is up to us and our God-given talents. Nature will be the one to make the final judgment."

**Junior High  
Honor Students  
Named**

Mary Ann Kenney, daughter of Mr. and Mrs. Byron Kenney, has been named valedictorian of Spearman Junior High School with a grade point average of 98.102. Salutatorian of the class is Christopher Dale Christy, son of Rev. and Mrs. Larry Christy, with a grade point average of 96.319.

Other honor students with grades of 90 and above are Cinda Lee Novak, Bambi Dawn Burger, Lesa Michelle Scroggs, Nita Yvonne Baker, Hadley Dennis Reed, Patrick Lynn Tucker, William Britt Jarvis, Kayla Dawn Russell, Tona Lee Curtis, Mark Kent Guthrie and David Allen Turner.

The 8th grade commencement will be held May 22 at 7:30 p.m. in the high school auditorium.

The processional and recessional will be by Mrs. Charlotte Angel. Rev. Ed Freeman will give the invocation. Junior High principal G. W. Robinson will recognize the high ranking students which will be followed by the salutatory and valedictory address.

Supt. James Cunningham will present the certificates.

The class will sing the school song which will be followed by the benediction by Rev. Frank Oglesby.

**Let's Clean Up  
By May 15**

Dear Neighbor,

As you probably know, Mayor Blodgett has proclaimed April 15th - May 15th as "Take Pride in Spearman Month."

As your representatives on the Chamber of Commerce Civic Improvement Committee, we are writing to ask each of you to help us make Spearman the prettiest and cleanest town in the Panhandle.

During this month let's all pitch in together to:

1. Clean up trash in the yards, sidewalks, vacant lots, alleys and street of our homes and businesses.
2. Chop, pull, mow and spray weeds.
3. Fix and paint up broken down fences and buildings.
4. Mow and edge lawns.
5. Haul away junk vehicles, junk machinery and appliances, dead tree limbs and branches.
6. Plant grass, shrubs and flowers in bare soil.
7. Help a neighbor who is handicapped, elderly, or otherwise unable to participate in our cleanup campaign.

After the initial "Spring Cleaning," let's keep the areas where we live and work maintained in a clean, attractive condition.

Let us hear your suggestions for how we can work together to make Spearman the most beautiful town it can be.

Sincerely,  
Robert Elliot, Chairman  
David A. McClellan, M.D.  
Dana Sue Schnell  
Ginger Pittman  
Judy Nelson  
John Crawford

Ed Garner  
Russell Bland  
Jim Murray  
Bobbie Novak  
Eschol Blankenship

**Arts & Crafts  
Guild Meets**

The next meeting will be Friday, May 9 in the home of Mrs. Guy Fuller.



The Arts and Craft Guild met Friday, May 2 in the home of Mrs. Bruce Sheets. Those attending were Mmes: Garrett Allen, Deta Blodgett, Guy Fuller, C. A. Gibner, Pope Gibner, Fred Hoskins, Bill Russell, and Joe Traylor.

The world's oldest living things are bristlecone pines in California, estimated to be 4,600 years old.

**Send Mom our FTD  
Big Hug Bouquet**



MOTHER'S DAY IS MAY 11.

\$17.99 and up

You'll be sending her fresh carnations for the times you lost your shoes. Daisies for the times you lost yourself. And an exclusive FTD hand-decorated Posy Pail™ for the times you forgot to remember. Call or visit us today. We can send the Big Hug® just about anywhere... the FTD way.

**Boxwell Bros. Flowers**  
519 Evans 639-2212  
Spearman, Tx. Helping you say it right

<b>BAR-S MEAT</b>	<b>BAR-S</b>	<b>FRESH SHOULDER CUTS</b>	<b>FRESH BLADE SLICES</b>
<b>Skinless Franks</b>	<b>Sliced Bacon</b>	<b>Pork Roast</b>	<b>Pork Steak</b>
18-OZ. PKG. <b>79¢</b>	1-LB. PKG. <b>98¢</b>	LB. <b>98¢</b>	LB. <b>98¢</b>

U.S.D.A. GRADE "A" Game Hens..... 20-OZ. EACH <b>\$1.59</b>	RODEO — MEAT — BY THE PIECE Meat Bologna..... LB. <b>\$1.19</b>
RODEO — BY THE PIECE Braunschweiger ..... LB. <b>79¢</b>	GORTON'S Fish Sticks ..... 2-LB. PKG. <b>\$2.59</b>

**Have lower totals**

<b>NORTHERN ASSORTED BATHROOM Bath Tissue</b>	<b>KRAFT MILD AMERICAN Spaghetti Dinner</b>	<b>Velveeta</b>
ROLL PKG. <b>493¢</b> LIMIT 2	8-OZ. BOXES <b>2.95¢</b>	2-LB. BOX <b>\$2.58</b> LIMIT 1
<b>FOLGER'S — ALL GRINDS Coffee</b>	<b>KRAFT ALL FLAVORS Cheez Whiz</b>	<b>KRAFT HALF &amp; HALF</b>
2-LB. CAN <b>\$6.09</b> LIMIT 1	8-OZ. JAR <b>96¢</b>	1/2-GAL. <b>79¢</b>
<b>KRAFT FABRIC SOFTENER</b>	<b>KRAFT BLUE BONNET Margarine</b>	<b>JENO'S Pizza</b>
64-OZ. BTL. <b>\$1.96</b>	1-LB. STICKS <b>58¢</b>	10" SIZE <b>84¢</b> LIMIT 3
<b>Baby ALL VARIETIES Food</b>	<b>KRAFT EVERFRESH Glazed Donuts</b>	<b>KRAFT PATIO 6 BEEF Enchiladas</b>
4 1/2-OZ. JARS <b>\$1.00</b>	12-CT. PKG. <b>83¢</b>	16-OZ. PKG. <b>\$1.18</b>
<b>PEAR HALVES</b>	<b>KRAFT ONE-IDA CRINKLE CUT French Fries</b>	<b>KRAFT KEN-L RATION — ALL FLAVORS Green Beans</b>
16-OZ. CAN <b>56¢</b>	12-OZ. PKG. <b>93¢</b>	15-OZ. CAN <b>85¢</b>

<b>HEALTH AND BEAUTY AIDS SPECIALS Maxi Shields</b>	<b>WITH FLUORIDE Colgate Toothpaste</b>	<b>Baby Magic Bath Oil</b>	<b>Food Stamps Buy More At Ideal...</b>
30-CT. BOX <b>\$2.86</b>	1/2-OZ. TUBE <b>\$1.68</b>	9-OZ. BTL. <b>\$1.27</b>	

**STORE FOR YOU!...**





RICHARD MULLIGAN, MAUREEN TEFY, WILLIE AAMES, CLEAVON LITTLE, TONY RANDALL and several youngsters in "Scavenger Hunt."

**Telephone Coop Holds Annual Meet**

The Annual Membership Meeting of Panhandle Telephone Cooperative, Inc. met in Guyton, Oklahoma on April 26, 1980 with seventy-six members registering and an approximate one hundred fifty people in attendance. The Dale Hester family and Cory Baldrige of Logan shared their multiple talents with the appreciative crowd. Recognition was given special guests Rep. & Mrs. Walter Hill, former cooperative Manager Robert L. Jeffries, and past trustees Carl Cline, Royce Mires, Milton Neufeld and Reuel Rushton. A brief business session followed, after which President Wesley Sanders introduced the featured speaker.

James Underwood, guest speaker, terminated an eleven-year tenure with the Rural Electrification Administration in Mid-April, his most recent position being Chief of the Engineering Branch. Reflecting on the accomplishments of Panhandle Telephone, he drew from his REA experience to share insights into the matters that make a cooperative endeavor successful. He cited as PTCI's two major assets (1) VISION - strong convictions and the will to keep pushing when Washington officials said certain goals couldn't be accomplished, and (2) AMERICAN SPIRIT by which the company adapted to change. Underwood, in mentioning his first meeting with PTCI trustees, said problems were many and ideas as to solutions were

varied, but there was unity in purpose - to furnish phone service to rural Panhandle residents. Added to vision, spirit and purpose was the attitude of optimism, all of which have brought the cooperative to its present success. In concluding, Mr. Underwood gave recognition to the trustees, management and engineers with whom he had worked. On April 15 of this year, Underwood rejoined the Lubbock, Texas engineering firm of Hicks & Ragland in the capacity of Director of the Communications Engineering Division.

The meeting concluded with a drawing of prizes for the following winners: Earl Fronk - Elmwood; Harold Durbin - Balko; E. M. Padgett-Balko; Mrs. Warren Swan - Liberal; Mrs. Johnnie Plett - Turpin; Florence Wright - Texhoma; Eugene Harte - Tyrone; Mrs. Roy McGuire - Laverne; Gladys Cline - Texhoma; Cecil Watson - Balko; Marvin Wray - Adams; Lena Miller - Texhoma; Jack Reiser - Turpin; Milton Neufeld - Balko; Robert Fish, Balko; Alice Hagan - Laverne; Evelyn Hart - Goodwell; Gus Dencker - Goodwell; Maysie Ashpaugh - Laverne; Rita Hill - Turpin; Maxine Smart - Hardesty; Dale Hester - Laverne; Rex Roberts - Goodwell; E. D. Harris - Balko; J. F. Balzer - Hooker; Melissa Devers - Balko; George Buechner - Booker; Phyllis McClenagan - Hardesty; O. W. Cates - Elmwood; Ed Smith - Texhoma; H. E. Cornell - Elmwood; Robert R. Hill - Turpin; and Mrs. Carl Cates - Booker.

**Bad Check Warning Is Issued**

"It amounts to theft at pen point," said Hansford County Sheriff R. L. McFarlin in warning local and area merchants to be wary of accepting checks - particularly during the period of light recession being experienced presently.

"People conducting business across the counter should be particularly cautious in accepting out-of-town checks for amounts less than \$200" the sheriff further warned. "This is a misdemeanor offence and offenders cannot be returned from out of the state."

The sheriff's department has arrested 49 persons for theft by check since the first of the year. In the course of these arrests several thousand dollars have been recovered.

"This is what we strive for in all cases," the sheriff assured. "But caution that eliminates receipt of bad checks is more effective and the least expensive. When in doubt regarding a check, it is better to miss the sale than to risk losing the merchandise purchased and the excess cash for which the check may be written."

**Donations Needed For Fireworks**

This year, the Chamber of Commerce has NOT budgeted monies to finance the fireworks for the 4th of July. If we, the community, do desire fireworks, the money must come from private contributions.

However, the Chamber of Commerce is thinking of having a watermelon feed free to the public before the start of the fireworks display.

In conjunction with this, on the 4th, the YMCA is planning an afternoon of fun and games.

We feel that altogether, a full afternoon and evening would keep our local people at home and even draw in people from the surrounding areas.

We will need approximately \$2,500.00 for the Chamber of

Commerce to accomplish the watermelon and fireworks festival.

If you would be interested in having the Chamber of Commerce sponsor a July 4th festival, please call the Chamber Office and state your position and your contribution.

Chamber Of Commerce telephone number :: 659-3330. CALL TODAY !!!

Motherhood is the keystone of the arch of matrimonial happiness.

-Thomas Jefferson.

**Perryton's People's Chapel to celebrate birthday**

May 9 through May 12 will be "Jubilee 33" in People's Chapel, 9th and Colgate in Perryton. It was on Sunday, May 25, 1947, that People's Chapel conducted the opening service in the new church sanctuary. Rev. Raymond Campbell was the Pastor. The date to celebrate this memorable day was moved to May 11 in order that Evangelist-Singer Bill Harmon, from San Jose, California, could be here for the week end.

The Friday and Saturday night services will be at 7:30 with Bill Harmon ministering in sermon and song. Bill has been a full time Evangelist for the past 20 years...singing and writing gospel songs. Bill's first song "Reach out and touch The Lord" was written and released

in 1955, five years before he entered full time evangelism. This song has literally been sung around the world and has been a key healing song in revivals and conventions.

"Reach out" was followed by many great songs that God has used to edify His church. This Sunday, May 11 will be all day services, with a fellowship dinner at the noon hour.

The afternoon service, from 2 to 4, will emphasize the "Jubilee 33" theme with praises to The Lord for the past years of blessings and looking forward to a victorious future in The Lord Jesus Christ. Pastor Lloyd Kirkman and the Chapel congregation extends an invitation to the public to these services, especially the afternoon of JUBILEE 33".

**Cycle Catch-And-Fetch Competition**

Dog owners interested in signing up for Cycle Catch-and-Fetch competition can do so at more than 700 Parks and Recreation Departments across the country.

The 1980 contest is open to all dogs - purebred or mixed breed. Owners can inquire about the location of the nearest contest by contacting, before August, their local parks and recreation departments or by calling, toll-free number, 800-423-3607. (In California it's 800-772-3545, extension 167.)



Scene 1A William Shatner stars as Captain Kirk, commander of the Starship U.S.S. Enterprise in Paramount Pictures' "Star Trek-The Motion Picture."



The makers of Cycle dog food, in cooperation with the makers of Frisbee flying discs and the nation's Parks and Recreation Departments, are sponsoring the contest again this year as a public-service oriented program, so dog owners pay no entry fee.

Winners progress to state and regional finals and eventually to the world finals on August 24 at the Rose Bowl in Pasadena, California. Award certificates, trophies, Cycle Dog Food and U.S. Savings Bonds will be awarded to winners at various levels.

The nine regional winners will have travel, lodging and food expenses paid by the sponsors and will compete for a \$1,000 Savings Bond as first prize, a \$500 Bond for second, a \$250 Bond for third and a \$100 Bond for fourth.

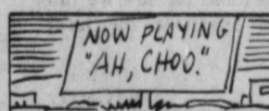

The first motion picture copyrighted in the U.S. was of a man sneezing. The year was 1894.



With the proper clothing, a man can stand the extreme cold as low as 50 degrees below zero Fahrenheit.



It's thrifty and smart to use ethnic recipes from cuisines of the world, and with Campbell's condensed soups and broths, it's easy.

Soup provides a quick sauce and saves hours of cooking time required by traditional international recipes. A new beautiful hardcover book, THE INTERNATIONAL COOK, tells how it's done in 142 elegant and fascinating recipes for all manner of foods from 30 countries. To order the newest Campbell Soup cookbook, send \$4 (check or money order only) to: THE INTERNATIONAL COOK P.O. Box 9770M Clinton, IA 52736



In old Germany it was illegal to tie nine knots in anything.

**8451**  
**8501**

**plant 'em both**



Get greenbug tolerance without sacrificing yield. 8451 has better early-season vigor than many competitive greenbug tolerant hybrids. And it has proven itself in this area. Earl Henderson at Morse recorded a yield of 7,224 lbs./A. in 1979. And in 49 comparisons over the last three years, 8451 has averaged almost 350 lbs./A. more than competitive hybrids. By planting 8451 along with 8501, you spread genetic risk with a hybrid combination that gives you top performance potential.

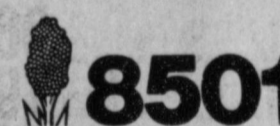

Excellent for dryland or irrigated production. 8501's drought tolerance and top yield potential have helped it average over 300 lbs./A. more yield than later maturing greenbug tolerant hybrids in 56 comparisons over the past three years. At Gruber the 4-year average was 7,242 lbs./A. for the Morris Brothers. 8501 has good exertion and excellent standability.

Ask your Pioneer dealer to show you performance data from the area and arrange for your supply of 8501 and 8451. At harvest you'll be glad you did.



**PIONEER**  
BRAND SEEDS  
Pioneer Hi-Bred International, Inc.  
Southwestern Division

The Limitation of Warranty and remedy appearing on the label is part of the terms of sale. Pioneer is a brand name, numbers identify varieties. \*Registered trademark of Pioneer Hi-Bred International, Inc.

**LYRIC THEATRE**

PHONE 806-659-2812

**ONE SHOW AT 7:30 P.M.**  
**SUNDAY, MONDAY, TUESDAY,**  
**WEDNESDAY, THURSDAY**

**TWO SHOWS AT**  
**7:00 P.M. AND 9:00 P.M.**  
**FRIDAY & SATURDAY**



Paramount Pictures Presents A GENE RODDENBERRY Production A ROBERT WISE Film STAR TREK - THE MOTION PICTURE  
Starring WILLIAM SHATNER LEONARD NIMO DUFFREY KELLEY Presenting PERSIS KHAMBATA and Starring STEPHEN COLLINS as Decker  
Music by JERRY GOLDSMITH Screenplay by HAROLD LIVINGSTON Story by ALAN DEAN FOSTER Produced by GENE RODDENBERRY  
Directed by ROBERT WISE Copyright © MCMXXXIX by Paramount Pictures Corporation All Rights Reserved  
**G GENERAL AUDIENCES**  
All Ages Admitted

**MAY 7 THROUGH MAY 13**

**PELECUAS MEXICANAS**

**SUNDAY**  
**MAY 11**  
**AT 2 P.M.**



**HOLIDAY DRIVE-IN**

**ONE SHOW EACH EVENING**  
**STARTING AT DUSK**

It's a wild, hilarious \$200,000,000 scavenger hunt.  
Winner take all!

**SCAVENGER HUNT**

MEVIN SIMON PRODUCTIONS presents  
A STEVEN A. VAIL FILM BY MICHAEL SCHULTZ "SCAVENGER HUNT"  
Starring RICHARD BENJAMIN JAMES COOZ SCAMMAN CROTHERS RUTH GORDON  
(In Alphabetical Order)  
GLENN LEACHMAN CLEAVON LITTLE RODDY McDONNELL ROBERT MORLEY  
RICHARD MULLIGAN TONY RANDALL with DICK BENEDETTI introducing WILLIE AAMES  
Story STEVEN A. VAIL Screenplay STEVEN A. VAIL & HENRY HARPER Executive MEVIN SIMON  
Music by BILLY GOLDENBERG Original CAROL CONNORS Co-Produced by PAUL MASLANSKY  
Produced by STEVEN A. VAIL Directed by MICHAEL SCHULTZ A Twentieth Century-Fox Release  
MP  
PG PARENTAL GUIDANCE SUGGESTED  
SOME MATERIAL MAY BE INAPPROPRIATE FOR CHILDREN  
© 1979 Twentieth Century-Fox

**FRIDAY - SATURDAY -**  
**9 10**  
**SUNDAY**  
**11**



### Mother's Day

The observance of Mother's Day is a recent one in the United States, having begun only in 1907. Then it was the idea of Miss Anna M. Jarvis, a Philadelphia school teacher, that at least once a year sons and daughters should pay tribute to mothers. Miss Jarvis, a native of Grafton, West Virginia, arranged for special service in one of the Philadelphia churches and suggested white carnations be worn by those attending.

The observance, on the second Sunday in May (this year the 11th), has rapidly spread to every part of the United States, and the fact that it became custom in all the states only four years after being suggested testifies to the sentiment for such an observance in this country.

In later years, the custom of wearing a white carnation on Mother's Day was changed and those whose mothers were still alive wore red flowers, instead of white. First observed in the United States, Mother's Day has become an international occasion: mothers in every area of the world are now honored each year on Mother's Day.

More than anyone else, the mother who cares for both home and her children is destined to influence the character and future of the country. And often this responsibility is combined with a back-breaking and steady ordeal of sewing, washing, mending, cleaning and teaching. It is to this mother, who dedicates her life to her home, her family and children, that the country owes a debt of gratitude. It is this mother who represents the finest in our civilization.

### About History

Those who avoid non-fiction, history or biography sometimes rationalize that studying history, or analyzing the past, is a waste of time. Nothing is further from the truth. What is, on the contrary, true is that those who refuse to study the past are condemned to repeat errors of the past.

German philosopher Georg Hegel claimed peoples and governments never learn from history and this is largely true, though not entirely so. In today's age of television, it's likely peoples will learn more and more from history since the masses can now digest it, in easy, enjoyable form.

That is happening in most countries, where television is utilized to uplift educational and cultural standards, where historical accuracy in nationally-projected programs is required. But it's not, unfortunately, happening in America--except on public television. Most of the nation's viewers watch the slanted, inaccurate and sterile pap of the commercial networks, produced with an eye on sales--thus the sensationalism, lowest-denominator appeal, inaccuracy, crime, vulgarity and baseness of content.

Badly needed in America is a presidentially-appointed historical board or commission to rate films dealing with U.S. history--so that Americans are not brainwashed by false and distorted docudramas, being passed off as accurate U.S. history. That's exactly what many TV producers are doing today, and they control the power to brainwash a nation, as Lenin long ago noted.

dancers to rehearse, paying sponsor fees for dance programs all over the country and giving money to various dance companies, to help them pay personnel. The list of recipients is over ten pages, and New York City recipients seem to be favored.

This isn't the worst use of federal funds. But at a time when the economy is on the skids, the budget unbalanced and inflation resulting therefrom, this makes for less than enthusiastic reading, even if it makes for better dancing and dancers, whatever good that will do, and if that's any business of the federal government at all.

### THE BEST MOMS IN HISTORY

For "Mother's Day," what would you give the mother who has everything? George Washington gave to his mother a beautiful home in the Virginia town of Fredericksburg. Every day Confederate General Robert E. Lee took his ailing mother for sunny rides through Alexandria in a canopied carriage. And though "Stonewall" Jackson's mother died when he was just seven years old, he took her memory, and the pink luster teapot she bequeathed him on her deathbed, with him even to the field of battle.

Mothers have often played a special role in the lives of America's greatest leaders. Patrick Henry's propensity for liberty was inspired by his mother's dedication to religious freedom; George Washington once said, "All that I am I owe to my mother." Born to a cultured and learned family, Woodrow Wilson gained from his mother an appreciation for music and literature which helped him to become one of the nation's most popular presidents.

Today, these and other maternal influences can be seen in many of Virginia's historic homes. Nearly 100 noteworthy plantations, homes and estates are open to the public in the Old Dominion, and each provides a close look into the family life of many of the nation's most prominent figures. Nine homes of Virginia's eight presidents still stand. So do the homes of all seven of the State's signers of the Declaration of Independence.

In 1772, George Wash-



The Mary Washington House (Fredericksburg, Va.) was George Washington's gift to his mother.

ington purchased a lovely clapboard home in Fredericksburg for his mother. A strongly independent woman, Mary Washington had raised her five children on the family's farm on the outskirts of town, and only through the generous persuasion of her son did she consent to leave Ferry Farm. Soon, however, Mary Washington was receiving many celebrities of her day in her new home, and it was here that Lafayette came to pay his respects to the "mother of the greatest American."

Early in 1789, the newly elected first President of the United States, George Washington, came to receive his mother's blessing before going to New York for his inauguration. This was their last farewell, as Mary Washington did not live to see her son again. In celebration of Mother's Day, a recreation of this important event will take place on the steps of the Mary Washington House in Fredericksburg, May 10-11.

Evidence of the close bond between Robert E. Lee and his mother can be found in three of the Lee family homes in Alexandria.

The beautiful Federal-style home where Robert E. Lee grew up contains handsome antiques which reflect late 18th and early 19th century life in the city. Across the street, the Lee-Fendall House is furnished with many priceless possessions of one of Virginia's finest families; and the Stonewall mansion at Arlington National Cemetery stands as proud testament to the twining of three Virginia aristocracies.

Left parentless by the death of his mother, "Stonewall" Jackson remained devoted to her throughout his military career. On every campaign of the Civil War he carried the tiny ceramic teapot his mother had given him, and on many occasions claimed that his mother spoke to him in visions before his greatest battles.

The pink luster teapot is on display at the only home the Confederate general ever owned, located in Lexington. The Stonewall Jackson House contains one of the largest collections of Jackson memorabilia in the nation.

Because of the preservation efforts of various groups and individuals in Virginia, hundreds of 17th, 18th and 19th century homes survive, and nearly 100 are open to the public.

For more information about Virginia's historic homes, write the Virginia State Travel Service, 6 North Sixth Street, Richmond, Virginia 23219. Telephone: 804/786-4484.

### Grants For Dancing

Federal budget expenditures are so far out of control the average taxpayer has no idea where all his money is going, nor to what varied and weird recipients of federal grants, loans, etc.

The business of getting a federal grant has become just that. Books are being published so that the smart operators know how to fill in the forms and get a nice check from Uncle Sam in the name of this or that.

In recent days the National Endowment for the Arts distributed a list of thier recipients. They're paying

### Doctor Talk

By Dr. Harold B. Ligon

Often people who assume they are suffering from a cold are really suffering from an allergy. Also, many who assume they have a cold are actually feeling the first systems of influenza.

Many authorities feel that the cold and influenza viruses are similar--the influenza condition being an escalation of the cold. However, they are two different virus diseases.

Hay fever, however, is an allergy and is a common occurrence. One can usually tell hay fever from a common cold by the persistence of symptoms beyond two weeks.

Often, if the common cold produces bronchial characteristics, it's mistaken for an asthmatic condition, which is more of an allergy and often related to the seasons. Again, the common cold should clear up in a few days whereas bronchial asthma can persist over an entire allergy season...or longer.

The significance of this is that these two conditions respond to different treatments. The treatment for asthma usually requires a bronchial dilating agent and often an antibiotic.

### ABOUT YOUR HOME

By April Rhodes

To help hamburgers stick together when frying, add a little flour.

When cooking cabbage place a heel of bread on top of cabbage, there will be no odor. Remove bread after cooking.

Carrots can be used many different ways; raw, mashed, baked, broiled and boiled. They can be used in salads, or baked like candied sweet potatoes.

If you have only a small area for vegetables, try vertical gardening. Cucumbers, beans, cantaloupes and squash train well on wire. Tomatoes must be tied to the support as it grows.

When beating whipping cream or egg whites, etc., with an electric mixer, take a piece of waxed paper and tear a hole so the beaters will fit through and you won't have any spatters when beating.

### SAMPLE

AH79-1212-003

IN RE: APPLICATION OF HANSFORD HOSPITAL DISTRICT FOR HANSFORD CONVALESCENT CENTER, SPEARMAN, TEXAS

BEFORE THE TEXAS HEALTH FACILITIES COMMISSION

### AFFIDAVIT

I, \_\_\_\_\_, reside at \_\_\_\_\_

\_\_\_\_\_, Texas. I am unable to attend the hearing in Austin, Texas on June 3, 1980 because of the great distance and cost, but would present the following for consideration by the Texas Health Facilities Commission:

- (1) I am aware of the application by Hansford Hospital in Spearman, Texas, to construct a 54 bed nursing home adjacent to the Hospital.
- (2) I fully support the application and efforts of Hansford Hospital and feel this facility is desperately needed.
- (3) I am \_\_\_\_\_ years of age and plan to use this facility when completed if necessary.
- (4) I will utilize the proposed nursing home if it is approved because I do not want to leave my home and friends to receive nursing care in Amarillo or Pampa, Texas.

I do solemnly swear or affirm that I have read the foregoing statements and they accurately and truthfully reflect the testimony I would have presented to the Texas Health Facilities Commission had I been able to attend the hearing on June 3, 1980.

STATE OF TEXAS )  
COUNTY OF \_\_\_\_\_ )

BEFORE ME, the undersigned authority, personally appeared, \_\_\_\_\_ This the \_\_\_\_\_ day of \_\_\_\_\_, 1980, to certify which witness my hand and seal of office.

Notary Public in and for \_\_\_\_\_ County, TEXAS

We the members of the Hansford Hospital District and the Spearman Ministerial Alliance ask for your support and help in establishing sufficient documentation in order to support the need for the Hansford Convalescent Center. In order to fill out a copy of the Affidavit please call Hansford Hospital 659-2535 or 733-2954. Your Affidavit must be in by May 19, 1980

**CARQUEST AUTO PARTS STORES**

## MONROE SHOCK SALE



**MONRO-MATIC®**  
The best selling shock absorber in the world. Bigger, tougher, and more sophisticated than those that came with your car. Precisely valved and calibrated for a smooth, stable, comfortable ride and better control.  
Mfr's. Sug. List \$19.95  
**10.97**

**RADIAL-MATIC®**  
The best riding shock Monroe makes. The first shock to combine five proven ride-improvement features instead of just one or two. So you get a comfortable ride and the ultimate in ride control.  
Mfr's. Sug. List \$29.95  
**18.95**

**MONRO-MAGNUM 60®**  
If you drive a pickup, van or 4x4, you know that bigger is better. Monro-Magnums are almost twice as big as standard shocks. Bigger bore, bigger piston, bigger oil capacity.  
Mfr's. Sug. List \$38.60  
**23.95**

"When you're looking for quality at a savings, you don't need to look further than your CARQUEST Auto Parts Store. And right now the big savings are on Monroe Shock Absorbers. Save plenty with great buys on Monroe Shocks and save yourself some piece of mind with a safe-handling vehicle."

**Monroe Replacement Warranty for Radial-Matic® & Monro-Magnum 60®**  
If, in 60 days you don't agree that four Monroe Radial-Matic® or Magnum 60® shock absorbers give you the best ride you ever had, Monroe will replace them with any comparably priced shocks at no charge.

**JOHNNY RUTHERFORD**  
Two-time Indy 500 Winner  
CARQUEST SUPPORTS

Economy priced Monroe Grippers also available.

**SPECIAL LOW PRICES, PLUS INSTALLATION, AVAILABLE AT PARTICIPATING CARQUEST SERVICE STATIONS AND GARAGES. LOOK FOR THE CARQUEST/MONROE BANNER.**

Good at participating CARQUEST Auto Parts Stores, service stations and garages through May 31, 1980.

**CARQUEST HI-PLAINS AUTO SUPPLY, INC.**

118 N. Main Spearman, Tx. 659-2506

WE KNOW WHAT YOU MEAN WHEN YOU'RE TALKING PARTS



# Washington Official To Speak At Annual Dinner



Ron Michieli, Executive Director of the Public Land Council for the federal government and Director of Government Affairs in Land and Natural Resources for the National Cattlemen's Association will speak at the Annual Calico Cowbelles Beef Dinner on Saturday, May 17th in Booker. The program he will present is "Don't Say It - Do It." The topic mainly focuses on the impact of government on today's agriculture. He will discuss federal laws and regulations and their effect on farmers and ranchers lifestyle and economics of the rural community. Michieli's intention is to attempt to make the consumer more aware of the story the farmer and rancher has to tell.

The 1980 Beef Dinner will be held on May 17, at 7:30 in the Booker School. It is sponsored by the Calico Cowbelles of Hansford, Ochiltree and Lipscomb counties. Once again the meal will be catered by Ralph Maxfield, who will be preparing his well known tenderloin dinner with all the home-made trimmings. Tickets are \$7.50 apiece and are available from the local banks in Lipscomb county and the local Chamber of Commerce offices in Hansford and Ochiltree counties or the following individuals may be contacted: Mrs. Jimmy Brazille in Gruver, Mrs. Bruce Gossett in Follett, Mrs. Larry Dye in Booker, Mrs. Byron Tevis in Perryton and Mrs. Lance Buzard in Higgins. Everyone is invited to attend.

The Calico Cowbelles May meetings will be in each town this month. The yearbooks will be passed out and the program will be a film... now legislation is passed and how important it is to take action at the proper time. Anyone who has an interest in this subject is welcome to attend. The meeting schedule is as follows: May 13 - Higgins 10:30 a.m. City Hall. Follett 7:00 p.m. Bank Community Room.

May 14 - Spearman 2:30 p.m. B & B Farm Ind. Gruver 10:30 a.m. Gruver State Bank. Perryton 4:30 p.m. K-Bob's Steakhouse. Booker 7:00 p.m. First Bank & Trust.

He is active in crop production and some cattle feeding with the family operation. He graduated from Colorado State University in Fort Collins, Colorado with a B.S. Degree in Social Science and Economics.

He served two years with the U.S. Army as a Corporal with the 259th Guided Missile Battalion in El Paso, Texas. Upon completion of military duty, he returned to the family-owned and operated meat packing firm (Quality Packing, Inc.) in Sterling, Colorado. He remained with the family business until July, 1968, at which time he accepted a position as Assistant to the Honorable Wayne N. Aspinall, former member of Congress from the Fourth Congressional District of Colorado, and former Chairman of the House Interior and Insular Affairs Committee.

In March, 1973, he was appointed Associated Director of Washington Affairs for the

## Sgt. West Inducted Into Elite Club

U.S. FORCES, Germany AHTNC) May 2---Staff Sgt. Jerry O. West, son of Charles T. West, Spearman, Texas, recently was inducted into the elite Sergeant Morales Club in Germany.

The Morales Club began in September 1973 to recognize and honor noncommissioned officers with superior leadership capabilities.

West is a section chief with the 37th Field Artillery in Herzogenaurach, Germany. West, a 1968 graduate of Spearman High School, entered the Army in September 1971.

His wife, Carolyn, is with him in Germany.

Michieli was born and raised on an irrigated farm in Atwood, Colorado, located in the north-east sector of Colorado along the South Platte River.

former American National Cattlemen's Association. He is currently serving as Director, Government Affairs for Land and Natural Resources for National Cattlemen's Association (NCA), and Executive Director for Public Lands Council (PLC). Also Staff Director for Public Lands, Private Lands and Water Usage, and Environmental Management Committees of the NCA.

(NCA was created on September 1, 1978 by the consolidation of the American National

Cattlemen's Association and the National Livestock Feeders Association and represents all segments of the beef cattle industry -- breeders, producers, and feeders. Membership includes 280,000 cattlemen and 51 affiliated state cattle associations and 13 affiliated national breed organizations. PLC represents sheep and cattle producers who use the public lands for grazing.)

He married the former Barbara Hall, also of Sterling, Colorado. They are the parents

of nine children--two girls and seven boys.

Previous membership includes: Rotary Club, Elks Club, Knights of Columbus, National Junior Chamber of Commerce, Sigma Phi Epsilon, Lancers (CSU Honorary Men's Club).

Awards and recognitions: 1956 Young Men Who's Who in America, Elks Scholarship Award, Arnold C. Petty Most Valuable Student Scholarship, CSU Tuition of Waiver Scholarship, Colorado State Champion - Mile Run, 1952.

# TAKE CARE OF THE CHILDREN

As spring is upon us the leaves on the trees and the grass gets greener every day. Also we all start to feel the touch of spring fever.

It is the time of the year when the children are looking forward to summer vacation and beginning to enjoy walking to and from school and to other friends as well as to the YMCA and other activities.

With this in mind the Spearman Volunteer Firefighters, Rescue Squad and the Spearman EMS Ambulance EMT's

would like to remind everyone to be ever cautious in your driving, especially around the schools, playgrounds, parks, and any other civic activity centers. Be on the lookout for children that might be absently running into the street possibly right in the path of an oncoming vehicle, maybe yours.

Please drive carefully and take care of the children!!!

Ron Antalek, S.V.F.D. Chief Ed Williamson, E.M.S. Ambulance Director

Everywhere Politics can be kept out of anything that human beings can be kept out of. -Herald, Bristol.

## Hospital News Hargis Receives Tech Ag Award

Patients in Hansford Hospital are Lena Beeson, Debbie Soapes, Mamie Dry, William McElreath, Lester Cook, Alma Kizziar, Henry Grotegut, Joyce Erhart, Ida Edwards, Jon King, Oscar Rojas, Will Ella Martin, Wilma Cook, Patty Christy and Andy Rhodes.

Dismissed were Carmen Arjona, Elizabeth Sumner, Sarah Vela, Inez Holland, Mickle Hill, Darlene Robicheaux, Pearl Shapley, Donald Coates, A. F. "Porky" Holland, Robert Ellis, Richard Pierce, Gary Jackson, Margaret Evans of Gruver, Kathy Alvarez and son, Alva Garner and Leonard Garrard, Jr.



If you're on a picnic check to see that there is sufficient ice left in the cooler to keep leftovers safe and cool till you get home.

LUBBOCK--Five Texas Tech University students from West Texas and eastern New Mexico and a faculty member have been honored by the university's Department of Agricultural Economics.

The students were recognized for outstanding academic performance and the faculty member for outstanding teaching. Kirby Hargis, son of Mr. and Mrs. James Hargis, Box 493, Henrietta, received the outstanding freshman award. Robert Huckabee, son of Mr. and Mrs. Howard Huckabee, 305 North Ross, Mexia, received the outstanding sophomore award.

The outstanding junior award was presented to Mark Howard, son of Mr. and Mrs. Lewis W. Shafer, Star Route, Sudan.

The outstanding major award went to Linda Goehman, daughter of Mrs. Romona Goeham, Route 4, Box 25, Menard.

Dr. J. Wayland Bennett, associate dean of the College of Agricultural Sciences and pro-

fessor of agricultural economics, was named outstanding teacher for the year. Bennett is the university's first Charles C. Thompson Professor of Agricultural Finance.

Secret of Old Age Hardening of the heart ages people more quickly than hardening of the arteries.

It's the henpecked husband who crows loudest when he gets away from home. -W.O.W. Magazine.

Margaret Thatcher, Prime Minister of Britain: "There is no disposition to criticize President Carter for the operation... We stand by the agreement that was made."



Wide Variety-- Blooming Plants Hanging Baskets Good Selection -- Silk Flower Arrangements

We have an expert designer of silk flower arrangements to make your expression a thing of beauty.

Borger Hwy.

PRICES GOOD THRU MAY 10

**UNITED Supermarkets**

QUANTITY RIGHTS RESERVED

**EVERYBODY WINS! PLAY UNITED'S FULL BOOK BINGO AND WIN! 1200 EXTRA S & H GREEN STAMPS!**

**MABISCO RITZ CRACKERS** 16 OZ. BOX **99¢**

**PEANUT BUTTER** 18 OZ. JAR **89¢**

**CAKE MIX** ALL FLAVORS 18 1/2 OZ. **59¢**

**OIL** PURE VEGETABLE 48 OZ. **\$1.79**

**FINE FARE CORN** WHOLE KERNEL OR CREAM STYLE 16 OZ. CANS **\$1.49**

**FINE FARE CUT GREEN BEANS** 16 OZ. CANS **\$1.49**

**FINE FARE WHOLE TOMATOES** 16 OZ. CANS **\$1.49**

**PRODUCE RED RIPE CALIF. STRAWBERRIES** 2 PINTS **88¢**

**NAVAL LARGE SUNKIST ORANGES** 4 LBS. **59¢**

**FLORIDA RED RIND GRAPE-FRUIT** 5 FOR **1.96**

**FLA. FULL EARS CORN** 6 **96¢**

**GREEN PASCAL CELERY** STALK **39¢**

**BREEZE GIANT SIZE DETERGENT** 15¢ OFF LABEL 38 OZ. **\$1.79**

**WISK LIQUID LAUNDRY DETERGENT** 10¢ OFF 32 OZ. **\$1.49**

**FINE FARE FABRIC SOFTENER** SHEETS 40 CT. **\$1.39**

**KRAFT THOUSAND ISLAND DRESSING** 8 OZ. **69¢**

**FOLGER'S COFFEE** 1 LB. **2.69**

**KRAFT BARBECUE SAUCE** ALL FLAVORS 18 OZ. **59¢**

**OLD EL PASO TOMATO SAUCE** 8 OZ. **69¢**

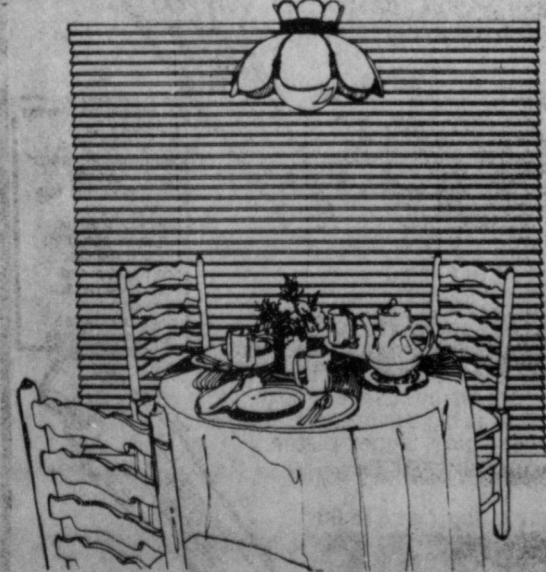

Spring is here Give your windows a lift.

Classique Metal Blinds are the stylishly slim slats that open, close, and tilt at the twist of a plexiglas control wand. Available in 60 beautiful colors, they're perfect for any window in the house.

del mar classique blinds

Save 25% during our Spring sale.

Barbara Schnell Drapery Shop

208 Hancock Spearman, Tx. 659-3433



# Deputies To Attend Seminar

Hansford County Sheriff's Deputies Jeff Hawkins and Gary Evans will attend the 26th annual Southwestern Homicide Investigation Seminar, conducted this year on the campus of the University of Oklahoma at Norman.

The seminar alternates each year between the Oklahoma campus and Austin. Top pathologists and other forensic experts will be on hand as instructors for this course," Sheriff R. L. McFarlin said. "These men are certified Texas police officers with more than 300 hours of training. This is just a continuation of that training."

# Presbyterian Church News

Palo Duro Union Presbytery will meet at the First Presbyterian Church of Canyon on Friday and Saturday, May 9-10.

Sunday, May 11 is Mother's Day and Soil Stewardship Sunday.

There is a Sunday Church School class for everyone every Sunday at 9:45 a.m. There is a concerned teacher in each class with an interesting, well prepared, practical lesson from God's Word to prepare you to live the Christian life on a day to

day basis in the twentieth century.

"Join Mother in the New Jerusalem" will be the subject of Pastor Edward D. Freeman's sermon on Sunday, May 11 at the service for the public worship of God at 11:00 a.m.

Presbyterian Women will meet on Wednesday, May 14 at 9:30 a.m. Myrt Bohanan will be the hostess and will lead devotions. Mary Cornelius will lead the Bible study lesson.

There is a warm, Christian welcome awaiting you at every service and activity of the First Presbyterian Church, 11th and Cotter Drive.

# Payne Family To Perform Here



Rev. Larry Christy, pastor of Fellowship Baptist Church, 11th & Archer, Spearman, announces that "The Singing Payne Family will be at the church Saturday, May 17, at 7:30 p.m. for a gospel singing program. The Payne Family Gospel

Singers consists of Vernon, Dorothy, Judy, David and Kenny. They have been singing together as family for 19 years. Their purpose is to fulfill the ministry that Christ has given them: to go through every door that is opened, proclaiming the

gospel of Jesus Christ in Word, in testimony, and in song.

Rev. Christy along with the congregation, extends a cordial invitation to all to come out and hear the Payne Family Gospel Singers.

related to the Texas War for Independence and the Civil War, though some touch on other eras of Texas history.

Granite markers with brass plates were erected primarily during the 1936 Texas Centennial. Many of these markers give a brief history of the county in which they are located, telling the origin of the county name and the first elected officials.

Historical grave markers are smaller Medallions and interpretive plates at graves of individuals who made lasting contributions to Texas history, locally or statewide.

Granite markers are also found every five miles along the route of the former El Camino Real. These markers were placed between 1916 and 1919 by the state with the help of the Daughters of the American Revolution to commemorate the first long highway on the American continent. State Highway 21 often coincides or parallels this historic route.

Historical markers are placed as near as possible to the historic site or event they honor. The State Department of Highways and Public Transportation has cooperated extensively in the placement of markers along highways and has designed other roadway signs indicating location of markers.

If you are interested in commemorating a person, event, or historic site with a Texas Historical Marker, contact your county historical commission chairman. Every marker application submitted to the Texas Historical Commission must bear the signature of the county chairman or designated marker committee chairman. The county chairman can help you understand the procedures in applying for a marker and often can assist in gathering research, photographs and other materials.

For further information contact the Research Department, Texas Historical Commission, P.O. Box 12276, TX 78711.

and oil booms, these historical markers stimulate our imaginations to recreate and appreciate in the present those formative happenings of the past.

Since the early 1800s commemorative stones and plaques have been preserving incidents of Texas' past. Private individuals and organizations such as the Daughters of the Republic of Texas, Daughters of the American Revolution, United Daughters of the Confederacy, and Daughters of the American Colonists have marked many historic sites. The state and its taxpayers have carried on strong public marking programs as well, beginning with the Eighth Texas Legislature in 1860.

From these beginnings evolved the current marker program, administered by the Texas Historical Commission, the official state agency for historic preservation. The THC is responsible for awarding Official Texas Historical Markers and designating Recorded Texas Historic Landmarks.

The familiar black and silver cast iron Texas Historical Medallion and interpretive plate add a touch of dignity and pride to buildings, landmarks, and historic sites, and identify and preserve the significant contributions of individuals, families, and groups who have helped shape modern Texas. Virtually all aspects of the state's past are eligible for nomination for a marker. The official application and research procedures assure the final marker inscription will be an accurate reflection of the events commemorated.

Under the current program the financing and research for a marker is provided at the county level, usually by members of the county historical commission, the official arm of the state agency. Applications are then approved by a state marker committee composed of members of the Texas Historical Commission. A marker or Medallion cannot be placed on historic properties without the consent of the owner. The current marking program has been in existence since 1962, and is carried out with the aid of the Texas Historical Foundation, a nonprofit organization actively supporting heritage preservation activities.

The traveler in Texas will find six different types of historical markers. The familiar Medallion and interpretive plate indicates structures which have received Recorded Texas Historic Landmark status. Numbering more than 1,600, the official landmarks are deemed worthy of preservation because of their historical, cultural, and/or architectural value. Texas Landmarks are afforded a measure of protection from demolition or alteration under state law. Changes in the property may be made, but plans for alteration must be reviewed by the Texas Historical Commission in order to preserve the historical or architectural quality for which the Medallion was awarded.

Texas historical subject markers are metal plates of various sizes relating a brief history of a site, event, or famous person or institution, among other topics significant in Texas history and culture.

Granite historical markers most commonly record events



"SCAVENGER HUNT," which opens May 9-11 at the Holiday Drive-In



If you might become pregnant, have a rubella immunity test. The next generation depends on it.

If you might become pregnant, don't take a chance even if you "think" you had the disease as a child. Ask your doctor for a simple rubella immunity test. If you're not immune, your doctor can advise you what to do.

Rubella is a common, highly contagious viral disease that occurs mainly in winter and spring. People catch it by breathing in particles of the virus which sick people expel by coughing, sneezing or simply talking. Mass immunization of young children has been routine since the introduction of the vaccine in 1968, resulting in a 70 percent reduction in the disease. However, rubella still poses a threat to the next generation.

For a free pamphlet on rubella immunization and testing, send a stamped, self-addressed No. 10 envelope to "Rubella," Dept. 383 NA, Abbott Laboratories, Abbott Park, North Chicago, IL 60064.

I wish to thank you for your support in re-electing me to the County Commissioners Court. I consider it a privilege to be a part of this court and feel that we are dedicated to serving the best interests of Hansford County.

Sincerely,

**B. J. Renner**

# Powder Puff Game Set

The Powder Puff football game will be held this year on May 10 at 6:30 p.m. Admission will be \$1.00 for students, \$1.50 for adults. The first-class, well known refs will be Clark Mires, Albert Clark, and Kent Guthrie. We invite you to watch the crowning of the next reigning queen, which will take place during halftime. Also we invite you to come listen to our famous and talented M.C.'s, Dandy Doug, Handy Andy, and Hunter Coszell. After the game, put on your dancing shoes and boogie on down to the dance.

The dance, starting at 9:00 p.m., will be held in the high school cafeteria. Admission will be \$3.00 for couples, \$5.00 for singles. All you ladies bring your guy because it's ladies nite!

The powder puff game and dance is sponsored by the Spearman Student Council.

# Tell Texas' Story

More than 7,200 Texas Historical Markers dot the state's diverse terrain, forming a living and permanent narrative of the people, places, and events that

comprise Texas heritage and tell Texas' story. From the age of the Indian hunter, through colonial and frontier settlement, into the eras of cattle barons

# SAVINGS



**WILSON'S CERTIFIED**  
**HAM**  
**BOLOGNA**

## SHOP THIS AD AND SAVE!

**PRICES GOOD THURS. - SAT.**

<b>GROUND BEEF</b>	<b>FRESH FAMILY PACK</b>	<b>LB.</b>	<b>\$1.29</b>	<b>CRYOVAC BEEF BRISKET</b> <b>PACKER TRIM</b> <b>\$1.29</b> <b>LB.</b>
<b>GRANTHAM'S RANCHER BRAND SAUSAGE</b>	<b>WHOLE HOG</b>	<b>2 LB. BAG</b>	<b>\$1.98</b>	
<b>BONELESS HAMS</b>	<b>WILSON'S CERTIFIED FULLY COOKED</b>	<b>LB.</b>	<b>\$1.49</b>	
<b>WILSON'S CERTIFIED BOLOGNA</b>	<b>MEAT</b>	<b>LB.</b>	<b>\$1.29</b>	

**COUNTRY PRIDE FRYER**  
**SPLIT BREASTS**  
**98¢**  
**LB.**

**COUNTRY PRIDE DRUMSTICKS**  
**OR THIGHS LB.**  
**88¢**  
**LB.**

**WILSON'S CERTIFIED FRANKS**  
**MEAT**  
**12 OZ. PKG.**  
**89¢**

**STONEWARE THIS WEEK**  
12 Divided Vegetable Dish  
**\$7.99**

**GOLD MEDAL FLOUR**  
25 LB. PAPER BAG  
**\$3.98**

**BAMA STRAWBERRY PRESERVES**  
18 OZ.  
**79¢**

**RAGU SPAGHETTI SAUCE**  
**REGULAR • EXTRA THICK & ZESTY • COMBINATION**  
32 OZ. **\$1.49**

**ALPO BEEF FLAVORED DINNER**  
RANCH STYLE  
10 LB. **\$2.89**

**BEANS**  
RANCH STYLE  
23 OZ. CAN **49¢**

**ELLIS VIENNA SAUSAGE**  
3 OZ. CAN **3 FOR \$1**

**DAIRY FOODS MARGARINE**  
KRAFT PARKAY QTR'S  
LB. **48¢**

**BISCUITS**  
FINE FARE  
8 TO CT. **1**

**COTTAGE CHEESE**  
UNITED 24 OZ. **\$1.19**

**HEALTH & BEAUTY AIDS**  
**VASELINE INTENSIVE CARE LOTION**  
8.5 OZ. **99¢**

**SOFT N DRI ANTI-PERSPIRANT**  
3.3 OZ. **39¢**

**GILLETTE FOAMY SHAVE CREAM**  
11 OZ. **1.29**

**MANAGER'S SPECIALS**  
**NABISCO SALTINE CRACKERS**  
1 LB. BOX **69¢**

**FROZEN FOODS**  
**COUNTRY TIME REG. OR PINK LEMONADE**  
6 OZ. **4 FOR \$1**

**FINE FARE PIZZA**  
12 OZ. **89¢**

**KITCHEN TREAT**  
• BEEF • CHICKEN • TURKEY  
6 OZ. **5 FOR \$1**

**PRICES GOOD THRU MAY 10**



**UNITED Supermarkets**

**QUANTITY RIGHTS RESERVED**



### Our Immigration Policies

The majority of Americans (the silent majority) has allowed pressure groups and minority racists to all but intimidate it out of power and influence in the national government. Our immigration policies are one of many examples.

Today a resident from northern Europe--from the countries whose peoples founded this country and gave it its great ideals and freedoms--finds it difficult to enter this country. A typical example is that of an American in south Florida in love with a French girl. He went through lengthy red tape, letters and documents and the girl had to go back and forth many times before he finally got her in. They were later married.

An English typist tried unsuccessfully to get in for years and finally gave up. A young girl from Scandinavia was turned around at the airport and sent back to Europe because she was thought to be coming as an au pair girl, not a visitor. An au pair girl! What harm would it have done for her to be six months in an American home?

Much of this is truly ridiculous when we realize that a million and a half Mexicans are coming across the border every year--winked at by Washington. Cubans come by the boatloads, not screened and not selected, anyone--and they are welcomed. But the Cuban community in Florida doesn't look after them. The U.S. taxpayer does. And practically all of them quickly get on welfare. There is also an educational program to send them to college. Who pays for that? The U.S. taxpayer.

In short, the Latins flood in, are favored, financed and coddled by Washington, because practically everyone is afraid to speak the truth--they are not needed (we have too many unemployed now), are not the most desirable aliens, and are already a growing problem in this country, demanding Spanish be taught in the schools, refusing to learn English in many cases and preferring their central American culture (not Spanish). The politicians, one must understand, want the Hispanic vote.

But it is more than that. The historic majority in the United States (white and black) has been so intimidated by militant minority racists--who defame WASPS almost routinely (because they built a superior country and culture and now enjoy its wealth) and displace blacks, that it can't control events. Nothing is wrong with Vietnamese, Cubans, Mexicans, or anyone else. But the races which founded this country, and the countries whose peoples and principles made it what it is, should certainly come first, not last, if only on the basis of common sense and the best interests of the nation.

### Mondale & 1980

A trial balloon was recently sent aloft by backers of Vice President Walter Mondale. They suggested Mondale was being seriously considered as a compromise candidate to allow Democrats to bypass both President Carter and Senator Ted Kennedy.

This alternative would be seriously pursued it's

said, if President Carter begins to lose more and more delegates and it seems apparent Kennedy might be the nominee, or stamped the convention--still unlikely.

Finally, it's suggested that Mondale could heal the party's wounds and probably defeat Ronald Reagan in November, as well. That's a tall order for anyone, especially a vice president with limited experience. It seems likely if the Democrat Party was so shattered that it rejects its own president and Kennedy, it will be shattered beyond hope of victory in 1980.

### Carter & Begin

It's now clear, after an assessment of the visits of Prime Minister Menachem Begin and President Anwar Sadat, that President Carter got no concessions from Begin.

The whole idea of the two visits was to prod or pressure Begin into living up to the spirit of the Camp David agreements of 1979. Sadat and Carter were agreed on what would be demanded from Israel in the way of agreements toward establishment of a real Palestinian homeland. The U.S. has every right to demand concessions, too, because of the massive flow of aid from U.S. taxpayers, which keeps Israel alive.

But the New York primary showed Carter what U.S. Jews could do--especially to a Democrat. And by the time Begin arrived, the challenge of Senator Ted Kennedy had become real. Carter therefore backed away from the strong posture he would like to have assumed. Begin gave not an inch. The U.S. achieved nothing.

Carter might have helped his nomination chances with this milk-toast performance. In fairness, it should also be noted that Kennedy and Ronald Reagan are outdoing Carter in demagoguing for Jewish votes. That didn't help the president.

### Declining Teacher Standards

A Philadelphia newspaper recently reported that a large group of freshmen-age students were tested with this question: A trucking company estimates its trucks depreciate 25 percent a year; if a truck costs \$6200, what's the value of the truck at the end of one year?

Only a fourth of those given that question could answer it correctly! Of course, that's absurd, a shocking reflection on the modern elective educational system which has evolved in this country in the last two decades. Without much doubt, freshmen-age youngsters in any western European country would have no trouble with such a simple question.

The problem in the U.S. is that the teachers in recent years have taken the easy path by allowing each student to do his thing. There's little homework, students are taught about math, not to do math. Those who can't read properly or write properly are passed from grade to grade, on one rationalization or another.

As a result, we have a young population today who, very often, can't read intelligently, can't write well, knows little history or science or math--because studies have been easier electives.

Temple University, in Philadelphia, has decided

that all freshmen, beginning next fall, will be required to take two courses in their first year. One will concern their intellectual heritage and the other will be mathematics. This is a sound step forward and other colleges and universities are following the same approach.

High schools must follow that example. Discipline, at all costs, is necessary to teaching and it must be maintained if this badly-needed reform is successfully effected in the nation's high schools. Nothing less than the future of the nation is at stake. A free society and an ignorant society are a conflict in terms--and freedom is certain to be the casualty in that combination.

### Bell, Speech & Lightwaves, 1880

By Robert C. Radcliffe  
National Geographic  
News Service

WASHINGTON -- It happened here in bright winter sunshine 100 years ago, and Alexander Graham Bell called it his greatest invention.

The telephone, right? Wrong. The photophone. Bell's method of sending human speech over a beam of light.

The photophone is the spiritual ancestor of lightwave communications. Far ahead of its time, Bell's photophone had to wait for the invention of laser, ultra-transparent glass fibers, and much of modern electronics to become practical.

Relayed the Olympics--Lightwave communications helped report events of the Winter Olympics at Lake Placid, N.Y., relaying the sounds, color television pictures, and sports statistics to the world.

Heart of a typical lightwave system is a half-inch cable of up to 144 strands of threadlike glass fibers that can convey almost 50,000 separate communications.

The photophone was already a germ in Bell's mind when he talked to members of the Royal Society in London on May 17, 1878, about a newly discovered property of the element selenium. And in two years he would write:

"The problem of the reproduction of speech by the agency of light was solved."

in my laboratory No 1325 L  
St., Wash. D.C. on  
Thursday, Feb. 19, 1880."

*In Fashion*

A stunning swimsuit is a black and white striped one-piece suit with straps that are easily removed for sun tanning.

**NEW HERBISHIELD SEED**



**Look to the G for new genetic potential.**

Looking for ways to increase yields? Here are two new Funk's G-Hybrids that can. Both available as HERBISHIELD seed to let you use MILOCEP® herbicide for better control of weeds and grasses.

**G-611.** Medium-maturity hybrid with excellent resistance to Strain A of Maize Dwarf Mosaic Virus (MDMV-A). Plus multiple resistance to head smut, downy mildew and anthracnose. Also greenbug resistant and tropically adapted. Strong stalks and good exertion for easy combining. Top yield potential.

**G-550.** This one's sure to draw second looks along your roadside, with its creamy colored grain. Nutritious, good feeding. Medium-early, but yields like later hybrids. Resistant to greenbugs, head smut, downy mildew and anthracnose. All-around performer with a visible difference.

G-611 and G-550, HERBISHIELD or regular. Setting a new pace in sorghum.



Funk's is a brand name. Numbers identify varieties. The limitation of warranty and remedy on the tag attached to each bag of Funk's G-Hybrids seed is a part of the terms of sale thereof.

Bicep and Miloccep are registered trademarks of CIBA-GEIGY Corporation.

**We really want to be part of your sorghum program.**

**Speartex Grain**  
Spearman 659-3711

**Aubrey Rasor**  
Gruver 733-2238

**The Outhouse**  
Waka 435-5304  
435-5377

**Gary Cowley**  
Perryton  
435-4909

Have you ever wondered why it's so much easier to tell someone else how to do something than it is to do it yourself?  
\*\*\*\*

Never brag about something you expect to do; wait until it is accomplished and then let others pass judgment on it.

### Vitamins & You

The question whether most people need supplementary vitamins and minerals is a hotly debated one, even among members of the medical profession. However, it would probably be fair to say that in recent years there is mounting evidence that supplementary vitamins and minerals have been found to be the solution for many problems.

The latest theory is that many are unknowingly short on magnesium and zinc--that these two minerals have been depleted from the soil by long years of cultivation. Thus present-day Americans don't get enough of them in their normal diets, the theory holds.

The B vitamins were discovered long ago. There is continuing controversy over the popular C vitamin. Just a few years ago, the E vitamin became the latest thing. Aside from vitamins A and D, large dosages of most vitamins are probably not harmful. But there is a major difference in a minimum daily intake, or insurance formula, and a therapeutic dosage.

When taking massive doses of vitamins or minerals, a specialist should, of course, be consulted. And when buying vitamins, a reputable producer's product should be used. In brief, the use of supplementary vitamins and minerals seems to help some and much is probably yet to be learned about the body's utilization of them.



**I take this means to express**

**my appreciation to all of**

**those who supported me and voted**

**for me in the recent election.**

**To those who voted for my opponent, you exercised your right as an American Citizen and that's good.**

**I pledge to you my best effort in continuing my office in the same proficient manner that it has been conducted since I have been your Sheriff. I pledge this to all the people.**

**I would like to wish my opponent, Jim Ivey and his family, the very best in the future.**

**Once again, I want to thank all those who supported me in last week's election.**

Thank you



**R.L. McFarlin**

Sheriff, Hansford County

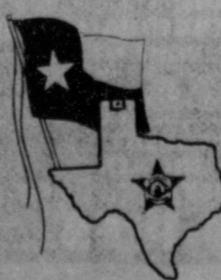



### Founders' Day Luncheon

The Spearman Chapter of Beta Sigma Phi met April 24 at the Methodist Church Fellowship Hall for a Founder's Day Luncheon.

The Beta Sigma Phi Grace was said in unison and then a delicious meal prepared by Sorority members was enjoyed by all.

After the luncheon, Candy Boxwell led in the National Anthem and the opening ritual was recited. Karen Blodgett then welcomed guests and members.

Judy Nelson presented the Woman of the Year Award to Lucille Hagerman. She shares the award with previous winners: Dickie Allen, Mary Lou Wyson, Patty Sheppard, Clementine Renner and Betty Jean Davis.

Karen Blodgett led in the Founder's Day Pledge.

Jane Henton introduced the Rho Rho pledges. They are: Stephanie Brock, Kim Vanderburg, Shelly Beedy, Judy Hutchison won the Pledge of the Year Award.

The pledges presented an amusing skit about Beta Sigma Phi.

The History Committee also presented an amusing skit which included a slide presentation entitled "The Year End Up Date."

Presentation of Awards: Rho Rho Awards were pre-

ented by Karen Blodgett. Those with perfect attendance were: Jane Henton, Lisa Pipkin, Candy Boxwell, Linda Brown, Judy Hutchison, Susan Pearson, Jody Rex, Gayle Smith and Kim Vanderburg. Program of the Year was Marilyn Cline with her demonstration on quilts. Chairman of the Year was Lisa Pipkin. Rho Rho Sweetheart who received a crown pin was Ginger Pittman and Girl of the Year was Karen Blodgett.

Xi Zeta Upsilon Awards were presented by Mary Dixon. Program of the year was won by Sheryl Meek with her program "Giving to Others." Marsha Pipkin won Chairman of the Year and perfect attendance was won by Jackie Pearson and Lynna Renner. Mary Dixon won the Sweetheart and Girl of the Year.

Preceptor Epsilon Zeta Awards were presented by Mana Beth Window. Sweetheart was Barbara Schnell and Chairman of the Year was Marva Hoherz. Mona Beth Window won Girl of the Year Award.

Everyone joined in the closing ritual.

Among those present were special guests honorary members Jane Meek, Deta Blodgett and Mary Lee along with her daughter, Nancy Robertson.

Those honorary members not present were Ora Lee Blackburn, Maudine Patterson and

Rosa Lee Butt. After the awards, the installation of officers was held in the parlor. The new officers for the 1980-81 year are: Rho Rho: Marilyn Cline, Candy Boxwell, Karen Schnell, Stephanie Brock, Gayle Smith, Susan Pearson and Karen Blodgett. Xi Zeta: Mary Lou Mathews, Linda Butt, Sharon Cook, Donita Lusby, Carolyn Gressett. Preceptor Epsilon: Deanna Kenney, Judy Martin, Glenda Guthrie and Jo Ella Jones.

### Gladiola Flower Club Met

The Gladiola Flower Club met in the home of Nan Nicholson Thursday, May 1 at 9:30 a.m.

Martha Latham presented the program which was "Acrylic Tole Painting." She showed some of her own paintings in the demonstration.

President Jo Larson presided over a short business meeting.

Those present were members: Charlisie Baker, Wanda Brown, Dorothy Buzzard, Rose Cummings, Betty Davis, Margarette Evans, Dorothy Haner, Estelle Jackson, Lorene Kunselman, Jo Larson, Judy Martin, Francis Newell, Nan Nicholson and Fay Palmer.

The next meeting will be May 15 in the home of Dorothy Haner.

### YMCA News

The rosters for the Men's and Women's Softball Teams are due on or before Friday, May 16, 1980.

A Softball Council will be formed the following week to work out the rules, grievances, etc. So get your team to vote on a representative. The Council will be combined with men and women representatives.

Beginning with the summer, a number of sports programs will be offered Y members. Tee Ball, Softball, Baseball will be offered this summer. Flag Football, Soccer, will begin in September for boys and girls. December will begin a basketball program at the Y through mid February. Then on-going programs like boxing, wrestling, tumbling, etc., will be offered throughout the respective seasons.

These schedules are tentative, but will give an idea of the kinds of sports programs contemplated by the YMCA. Also, there is daily afterschool recreation in the game room and the Y gym, seven days a week.

For more information, please call the Y office at 659-2591.

Her children arise up and call her blessed.

-Proverbs 31:28.



STEPHEN COLLINS

Stephen Collins, in another step upward in one of Hollywood's fastest-rising film careers, won the plum role as Commander Willard Decker, Executive Officer of the Starship Enterprise in Paramount's "Star Trek—The Motion Picture." Collins, from a promising New York and Broadway stage start, has stepped swiftly into screen prominence starring as Hugh Sloan in "All the President's Men," in the TV movie "The Rhinemann Exchange" and most recently in "Between the Lines" and "The Promise."

Collins was born October 1 in Des Moines, Iowa, the son of airline executive Cyrus Collins and Madeleine Collins. Naturally shy but with a desire to act, he persuaded his high school teacher to audition him privately for a role in a student production of "Our Town," and won the role. In college at Amherst, he subsequently played the lead in 20 college stage productions.

The last of these found noted stage producer Joseph Papp in the audience. Following the performance, overcoming his shyness, Collins asked Papp if he had a job for him. The result was a small speaking part in "Twelfth Night," produced by Papp in New York's Central Park.

This led Collins into the national road company of "Forty Carats." Following a year on tour, he returned to New York for his Broadway bow in "Moon Children," then appeared in two more Papp productions — "More Than You Deserve" and "The Last Days of British Honduras." Next he was on Broadway again in "No Sex Please We're British" and as the squeaky-voiced Detective Michael Brick in the long-run hit, "The Ritz."

It was following this success that he moved West, to guest star in several TV series including "The Waltons" and "Barnaby Jones." Then came "All the President's Men" and his film career was off and running. It hasn't stopped since.

#### Every Time

An ambulance has the right of way and there is a pedestrian in the ambulance.

-News, Detroit.

### Willingham-Steed Vows Read

Robin Ann Willingham became the bride of Van Pope Steed Saturday afternoon April 26th at 4:00 o'clock in the All Faiths Chapel of Texas A & M University. The Rev. William C. Jones officiated.

Mr. and Mrs. Ronald L. Willingham of Amarillo are parents of the bride. The groom is the son of the late Marvel Steed and grandson of Mr. and Mrs. Pope Gibner of Spearman.

Becky Willingham served her sister as maid of honor. Matron of honor was Mrs. Riley Fudickar of Beaumont. Bridal attendants were De Ann Wilson of Floydada and Susan Pool of Bryan.

Best man was James Burgess of Plattsburg, N.Y. Groomsmen were Charlie Copenhaver of Bryan, Jack Daniell of Fritch and Bryan Landsheft of Bryan.

Ushers were Dan Steed of College Station, brother of the bridegroom, and Randy Steed of Bakersfield, Calif., also brother of the bridegroom.

The new Mrs. Steed received a bachelor of science degree in speech pathology from Abilene Christian College where she was a member of Delta Theta social club and the Student Press Association. She has done graduate work at Lamar University in Beaumont and Texas A&M University.

She is a member of National Student Speech and Hearing Association. She is currently a speech therapist in the Bryan Independent School District.

Her husband received a bachelor of science degree from Texas A&M University where he was chairman of the Student Council on National Affairs,

elected to Who's Who in American Colleges and Universities and a member of Phi Kappa Phi. He is currently enrolled in Texas A&M College of Veterinary Medicine.

### Bell Choir To Perform Here

The Bell Choir of St. Paul's United Methodist Church of Amarillo will be performing at the First United Methodist Church here, Sunday evening, May 11 at 7 p.m.

Karen Countiss, former music director of the local church, is a member of The Bell Choir and was instrumental in getting them to perform here.

### LEGAL NOTICE

Hansford County Commissioner's Court will receive bids until 4:00 P.M., Friday, May 9, 1980, on one, 1980, heavy duty, half ton pickup with trade-in. Bids will be opened May 12, 1980, at the regular Commissioners Court meeting.

Specifications are available at the County Judge's office or the County Auditor's office in Hansford County Courthouse.

The Court reserves the right to accept or reject any or all bids.

*Roy L. McClellan*  
Roy L. McClellan  
Hansford County Judge

## HOW TO CREATE A DISASTER... A DIME AT A TIME

### An Open Letter to the Public

We, the Texas Oil Marketers Association, hereby express our total and absolute opposition to the proposed 10c per gallon Gasoline Conservation Fee, to be imposed on May 15, 1980.

We believe the negative impacts of the program on all Americans far outweigh any possible reduction in crude oil imports and energy conservation. Specifically, President Carter's ten-cent per gallon gasoline fee will:

- Result in serious supply shortages in rural America and in agricultural communities.
- Drastically reduce 1980 farm crop output and raise food prices for American consumers.
- Add \$10.3 billion to the cost of gasoline during the first year of the program and unnecessarily increase the price of all other petroleum products.
- Place a disproportionate economic burden on low income families, rural areas and small businesses.
- Increase nationwide inflation the first year by at least 1%.
- Make it impossible for small businesses to assimilate the overnight increase of 8% in gasoline product cost.
- Bring about disastrous effects on American farms, businesses and consumers; no economic analysis of these effects has been prepared.
- Constitute taxation without Congressional representation.
- Inequitably places this tax on gasoline, which is only 45% of a barrel of crude.

For these reasons we have asked that President Carter withdraw the Petroleum Import Adjustment Program and the Gasoline Conservation Fee prior to its scheduled implementation on May 15, 1980. Absent Presidential action we have further requested that the United States Congress take appropriate and swift action to spare all Americans by halting this inflationary program.

It's not too late to stop it! Write your Congressman, U.S. House of Representatives, Washington, D.C. 20515, and your Senator, U.S. Senate, Washington, D.C., 20510.

Respectfully,

John Calhoun  
President  
Texas Oil Marketers Association



Endorsed by - Alton Ellsworth  
Ellsworth Oil Co.

Altons Gulf Service MAY 15, 1980  
A BAD DAY FOR AMERICA

**ALLSUP'S**  
CONVENIENCE STORES

WE RESERVE THE RIGHT TO LIMIT PRICES EFFECTIVE MAY 8-10, 1980  
SPECIALS GOOD WHILE SUPPLY LASTS - LIMITED SUPPLY

## BRINGS YOU SUPER SPECIALS



**DELICIOUS KRAFT JELLY** 2 LB. JAR **89¢**



**MACARONI AND CHEESE KRAFT DINNERS** 7 1/2 OZ. BOXES **4 99¢**



**QUARTERS KRAFT PARKAY** 1 LB. PKG **79¢**



**BORDEN'S COTTAGE CHEESE** 12 OZ. CTN. **79¢**



**REFRESHING ICE COLD COCA-COLA** 6 PACK CANS **\$1.49** SINGLE CAN **29¢**



**BORDEN'S HI-PROTEIN MILK** 1/2 GAL. CTN. **\$1 09**



**KRAFT BARBECUE SAUCE** 18 OZ. BTL. **49¢**



**ALLSUP'S ASSTD. ICE CREAM** 1/2 GAL. RD. CTN. **\$1 39**

**ALLSUP'S CONVENIENCE STORES, INC.** ALLSUP'S \$300.00 TO \$200.00 **MONEY ORDERS FOR 19¢**



DEMOCRATIC PRIMARY										
MAY 3, 1980										
Presidential Preference	1	2	3	4	5	6	7	8	9	TOTALS
Jimmy Carter	197	7	58	121	116	155	9	37	32	732
E. Kennedy	57	4	26	20	31	34	1	10	6	189
Jerry Brown	18	2	7	10	13	16	2	5	7	80
Uncommitted	9	61	89	88	142	9		48	27	473
US Rep. 13th										
J.H. Tower	343	21	139	213	210	292	20	96	67	1401
R.R. Comm.										
Buddy Temple	160	8	63	98	99	139	4	39	38	648
John Polmer	191	15	74	104	123	157	13	42	29	748
R.R. Comm. (Unexpined)										
Jim Hightower	134	11	47	82	82	119	5	37	25	460
J.E. Nugent	229	14	96	137	134	193	14	49	40	906
Assoc. Justice Supreme ct. pt. 1										
Wayne Scott	79	2	29	51	50	63	3	23	12	312
J.C. Phillips	97	9	36	70	69	83	7	32	24	427
J.P. Wallace	115	9	39	56	70	110	5	18	19	441
Assoc. Justice Supreme ct. pt. 2										
L.E. Bergman	170	7	52	109	126	135	7	47	36	689
S. McGee	117	10	45	62	60	109	8	24	20	455
Assoc. Justice S.C. pt. 3										
R.M. Campbell	257	12	92	156	169	221	12	65	47	1031
Assoc. Justice SC. pt. 4 4 year term										
C.L. Ray	259	16	92	152	169	209	13	66	45	1021
Judge-Crim Appls pt. 1										
M.O. Teague	163	11	46	98	85	146	10	35	39	613
L. Douglas	132	7	62	102	98	114	6	42	19	582
Judge Crim. appls. pt. 2										
J. Humphreys	85	7	36	50	63	77	4	25	13	360
W.T. Phillips	77	1	23	37	47	50	4	15	17	271
M. McCormick	124	9	32	73	76	113	6	26	23	482
Judge Crim appls. pt. 3										
E. Roberts	105	4	36	74	71	85	2	20	22	419
Walter Boyd	71	2	22	44	54	73	3	21	15	307
Tom David	106	13	31	43	60	83	7	27	16	386
State Sen. 31st										
G. McCathern	110	12	74	98	67	107	11	42	26	547
Bill Sarpalius	304	15	86	139	180	253	10	56	50	1093
State Rep. 64th										
J.T. Webb	26	3	5	16	18	38	1	11	4	122
Glen Harris	177	16	123	192	111	184	13	51	40	907
J.W. Buchanan	212	8	34	39	120	132	7	40	29	621
Mem. St. Bid El. 13th										
W.W. Carter	279	18	95	164	182	238	14	66	53	1109

DEMOCRATIC PRIMARY										
MAY 3, 1980										
Chief Justice	1	2	3	4	5	6	7	8	9	TOTALS
Charles L. Reynolds	266	18	95	160	177	234	14	64	53	1081
Asso. Justice ct. civils appls. 7th										
Carlton B. Dodson	263	19	94	158	170	236	14	64	52	1070
Assoc. Justice ct. civil appls. 7th (unex)										
Richard N. Countiss	355	20	132	197	212	316	16	89	55	1392
Assoc. Judge 8th										
John W. La Grone	254	16	94	160	160	223	14	64	54	1039
Sheriff										
Jim Ivey	184	13	71	88	115	165	12	40	40	728
R.L. McFarlin	272	12	99	164	150	206	10	66	38	1017
tax assoc.										
Helen Dry	407	36	155	234	244	335	21	100	67	1589
County Attorney										
John Hutchison	305	14	112	184	185	282	12	74	51	1219
Cecil R. Biggers	135	11	48	53	76	84	10	27	23	469
Co. Comm. #1										
Garland Head	377							23		400
Co. Comm. #3										
John P. Armes			95		110		12	19		236
B.J. Renner			79		146		10	16		251
Co. Chairman										
Carl M. Archer	313	16	109	178	147	264	17	79	61	1184
Homer Flores							1			1
Freeman Barkley							2			2
J.L. Brock	2						3			5
Willis Tindell							1			1
W.E. Sparks							1			1
Don McLain	2									2
E.J. Riley							2			2
J.T. Bergin							1			1

REPUBLICAN PRIMARY									
MAY 3, 1980									
GRUVER, TEXAS	SPEARMAN, TEXAS		TOTALS						
2, 3, 4, 7, & 9	1, 5, & 6								
President									
Ronald Regan	47	55	11	113					
George Bush	4	5	1	10					
Uncommitted	1	0	2	3					
U.S. Rep. 13th									
Ron Slover	32	52	12	96					
R.P. Comm.									
H.C. Grover	20	32	6	58					
E.W. Kidd	10	4	3	17					
J.T. Henderson	3	12	1	16					
R.R. Comm. Unex									
H.J. Blanchard	27	51	9	87					
Assoc. Justice SC									
Jim Brady	28	52	10	90					
Assoc. Justice SC Pt. 4									
Will Garwood	28	46	11	85					
State Sen. 31st									
Bob Price	36	53	14	85					
State Rep. 64th									
R.C. Porter	30	47	11	88					
Dis. Judge 84th									
J.E. Blackburn	38	51	14	103					
Statement #1-									
For	30	52		82					
Against	8	3		11					
County Chairman									
Lola Reynolds	3	8	1	12					
Ila Jo Holt	1			1					
Jack Oakes	1			1					
Velma Sanders	3			3					
Mary Cornelius	4			4					
Max Baggerly	2			2					

PRECINCT CHAIRMAN										
#2, 3, 4, 7, 9										
Delphine Etling	#3	1								
Kurt Etling	#3	1								
Brenda Hart	#4	1								
Ila Jo Hart	#4	1								
#1, 5, & 6										
Cecil Biggers	#1	1								
Henry Cornelius	#1	2								
Murt Bohenan	#1	2								
Velma Sanders	#1	2								
R.C. Porter	#1	1								
#7										
Jim Mercer	#5	8								
Carl Reed	#5	1								
Marjorie Reed	#5	1								
#2										
Charles Brillhart										
Joe Vennemen										
Etta Bick										

NO PRECINCT #										
Jerry Gee	2									
Bill Johnson	2									
R.L. McClellan	1									
John Hart	1									
W.L. Johnson	1									
#3										
Tommy Gumfory	9									
#6										
Jerry Gee	5									
Pete Cates	1									
Frances Hudson	1									
Jim Fowler	1									
Wanda Brown	1									
Malin Shubert	1									
Albert Clark	1									
#9										
Willard Mollry	6									
Elva Gene Dixon	1									
B. McCloy	1									

PRECINCT CHAIRMAN										
#1										
Lloyd Buzzard	1									
Joe Don Bryon	17									
Lee Keys	1									
Duane Castleberry	1									
Susan Castleberry	1									
George Cook	1									
#4										
Don Schroeder	2									
Ruth Gumfory	2									
Charlotte Bergin	1									
Paul Farren	1									
B.J. Renner	1									
Merle Delans	3									
Sonny Riley	4									
Joe Wood	1									
Tommy Gumfory	1									
Gene Reynolds	3									
Ed Branch	1									
Frank Pittman	1									
T.J. Bergin	1									
#7										
Mike Stedje	2									
W.L. Johnson	6									