

The Spearman Chorale Department will present a fall concert, Monday October 22 at 7:30 p.m. in the High School Auditorium. The 7th & 8th grade choirs will perform followed by the High School choir. Also, the singing group "Celebrate" will perform. So come and

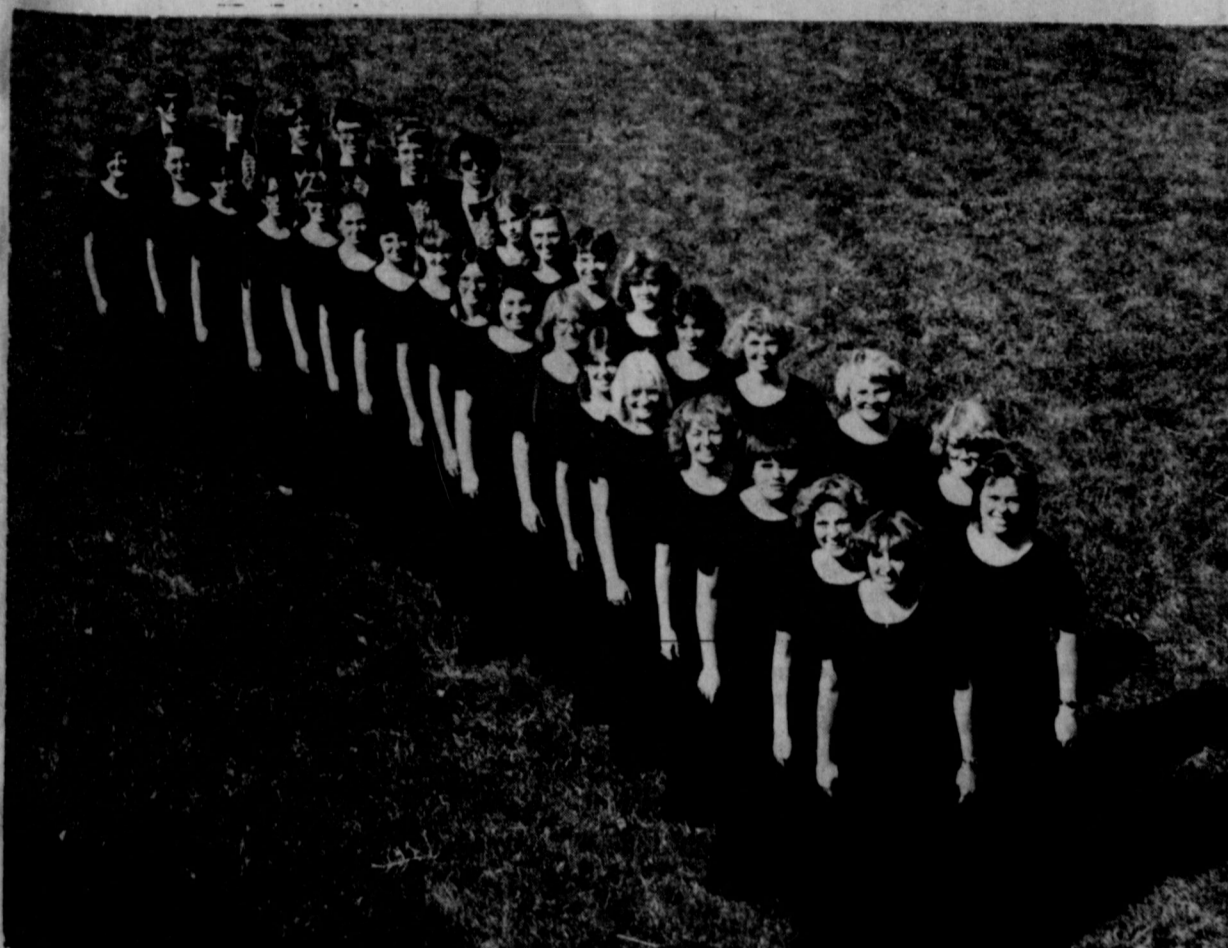

Join us for an evening of entertainment and excitement. The High School Choir will also be starting their magazine sales October 17. For each magazine or record purchased, you will receive a free ticket to the fall concert.

# The Spearman Reporter

VOL. 70, NO. 49 THE SPEARMAN REPORTER, SPEARMAN, TEXAS 79081 THURSDAY, OCTOBER 18, 1979

## Lynx go to River Road Friday

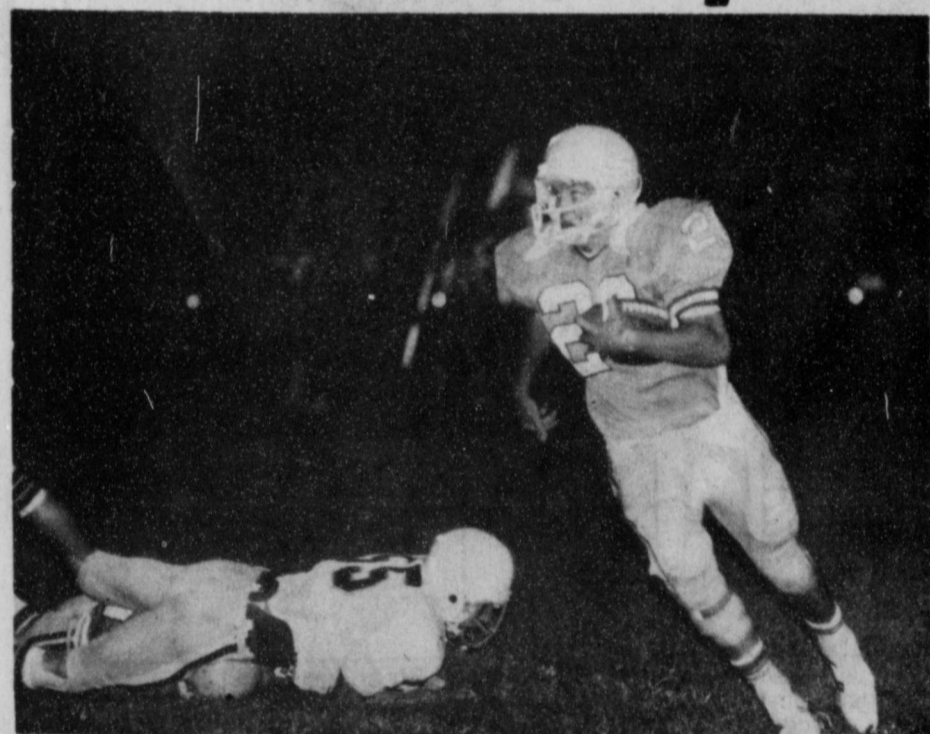

The Lynx will open their district football race at River Road, in Amarillo Friday night. They will be facing an improving band of Wildcats, but the Lynx are suddenly becoming a "fine" football team, and are prepared to defend the district 1-AA championship that they have either won or tied for for the past six or seven years! Never has a group of Lynx worked so hard as this group has this week! They are determined to win this opening conference game, and if they do, they will be facing the biggest game of the year next week when they entertain the Rangers from Perryton! Remember the games here today, as the Lynx future teams are in action here!

BODEY, the "Body" makes a fine run against Guymon here Friday night!

### 7th Grade & 8th Grade Lynx

Oct. 18 RIVER ROAD T 5:00-6:30

### 9th Grade

Oct. 18 RIVER ROAD H 5:00  
Oct. 25  
Nov. 1  
Nov. 8  
Nov. 15 DALHART H 5:00

### Jr. Varsity

Oct. 18 RIVER ROAD H 7:00  
Oct. 25 PERRYTON T 7:00  
Nov. 1 CANADIAN H 7:00  
Nov. 8 BOYS RANCH T 7:00  
Nov. 15 DALHART H 7:00

## J.W. Buchanan Announces Candidacy

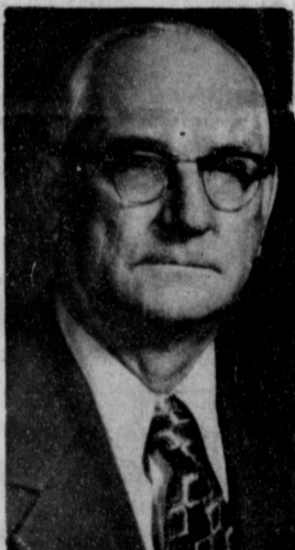

J. W. BUCHANAN

A longtime leader in the development of the North Panhandle area, J.W. "Buck" Buchanan of Dumas, has announced he'll be a candidate for state representative, 64th District. Buchanan, who previously served two terms in the state legislature (1959-61), will file on the Democratic ticket. Buchanan who aided in the development of irrigated agriculture in the Texas Panhandle is retiring as general manager of the North Plains Underground Water Conservation District after 25 years of service. He will leave the post in April, 1980. A prime mover in

creation and organization of the district he has served as its only manager since its beginning in 1955. He was granted leave from the post to serve the two legislative terms.

"My past experience as a farmer, rancher, chamber of commerce manager and manager of the water district has proven to me that decisions made in Austin are of extreme importance to the future of our area," Buchanan said. "I will be able to devote full time to being a state representative, and as such will do all within my power to assure the continued growth of this great area." He listed adequate future supplemental water, solution to the energy problem, municipal and industrial growth and freedom from governmental interference as priority matters which he will strive to achieve.

During his previous service in the State Legislature, Buchanan was chairman of the Conservation and Reclamation Committee and chairman of the Sub-Committee on Appropriations. He was instrumental in establishment of the North Plains Research Farm at Etter. Since leaving the legislature he has served on the water task forces of three governors: Daniel, Smith and Briscoe.

Among the many awards acknowledging Buchanan's leadership are: the Fort Worth Press Award for "Water Man of the Year," (1963); "Man of the Year Award" in Dumas, (1967);

State awards from 4-H Clubs, (1963 and 1973); Texas County Agents Award, (1974); Texas Water Conservation Award, (1977); "Good Neighbor Award" of the Amarillo Chamber of Commerce, (1977); and Water, Inc., Award, (1967 and 1978).

One of the founders of Water, Inc., Buchanan served that organization as a director since 1967 and was twice elected as its president. He also served as president and chairman of the board of the statewide Texas Water Conservation Association. Other service includes chairman of the water committee of the West Texas Chamber of Commerce, member of the resolutions committee of the National Water Resources Association, chairman of the Food and Fiber Committee of the Water Resources Congress, and is a past president of the Dumas Chamber of Commerce.

Buchanan is a native of the North Panhandle. He and his wife Millie have two children, John W. Buchanan, Jr. and Judy Dickson. They have one granddaughter. Buchanan is a Mason, a member of the Methodist Church and Lions International.

GO LYNX... keep that district record alive! Beat River Road in Amarillo Friday nite!

## Glen Harris Announces Candidacy

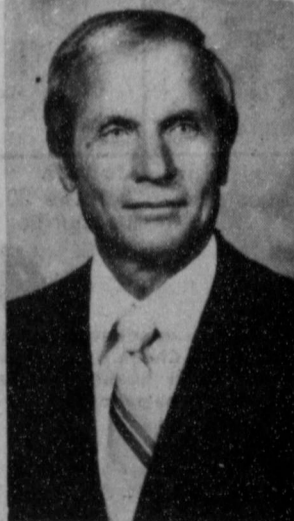

Glen Harris of Gruver is announcing his candidacy for representative of District 64 in the 1981-82 Texas State Legislature, subject to the Democratic Primary Election in May 1980. The district includes the counties of Dallam, Hansford, Hartley, Hemphill, Hutchinson, Lipscomb, Moore, Ochiltree, Roberts, and Sherman.

Harris said in his announcement "having been reared and educated in this area, I believe that I can effectively represent the people of this district. My thinking and philosophy are conservative and my experience ranges from petroleum company employee to agriculture and owning and operating a retail business.

Harris was born June 15, 1929 on a grain and livestock farm near Gruver, Texas, and presently lives on and operates the family farm.

He is the son of pioneers, Ben and Beulah Harris. Ben Harris moved to Hansford County in 1905 with his parents. Beulah Shapley Harris family moved to Hansford County in 1903.

He and his wife Faye have two sons, two daughters and four grandchildren.

After graduating from Gruver High School he attended Wayland College in Plainview.

He has been employed by the Tom Giffin Cattle Ranch, Phillips Petroleum Company, a member of the U. S. Air Force, and has been engaged in irrigation and cattle farming since 1958.

He is a member and Music Director of First Baptist Church, Spearman; Past President of Oklahoma-Texas-Kansas Angus Association, he was a member of the board of directors of the Malpi Angus Breeders Association, 1963-75; member of the board of directors of Hansford County Farm Bureau, 1960-1972; member, Aircraft Owners and Pilots Association; and has served on various community boards and committees.

## Sales Tax Rebate Received

The City of Spearman received its rebate from the one-percent local option sales tax for October in the amount of \$3,682.96. This payment compared with \$3,886.49 for the same month last year.

Total payments for 1979 to date have been \$89,389.63, compared with \$88,308.09 for the same period last year, up 1%.

## Firefighters Open House Big Success



PAST FIREFIGHTER James Riley was presented a belt buckle in the shape of a fire truck for his 20 years of service to the organization at the Open House for the Volunteer Firefighters held Saturday.

It was a good day for the Spearman Volunteer Firefighters and their open house this past Saturday.

Cacy McGill. They both received smoke detectors.

All those who did not attend this open house missed a real good time. There were plenty of balloons, candy, and rides for the kiddos and entertainment for the adults.

Ron Antalek, Chief, presented 20 yr. past member, James Riley, a belt buckle for recognition.

We'd like to thank the Firefighters for their help in serving refreshments and a special thanks for all the fine folks that helped make our open house the success it was. Spearman Vol. Firefighters

Approximately sixty-five men and women plus their children turned out to hear talks on fire and smoke detectors, view films on fire rescue, and enjoy a ride on "Big Red."

The winner of our door prize was Tiffany Isham. She received a smoke detector. Our grand prize poster winner was Barry Beck, who received a real firefighter's helmet plus a detector. The 1st place winner for 1st grade poster was Cindy Melton. The 1st place winner for the 2nd grade poster was

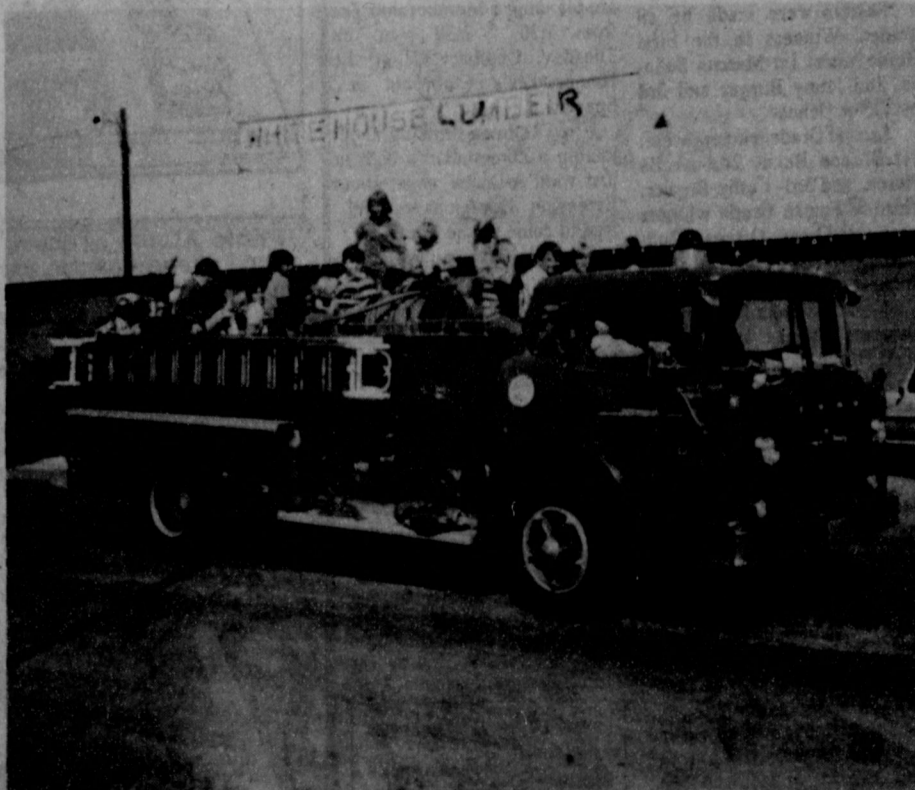

CHILDREN ENJOYING RIDES ON FIRE TRUCK was a part of the activities during the Volunteer Firefighters Open House Saturday.

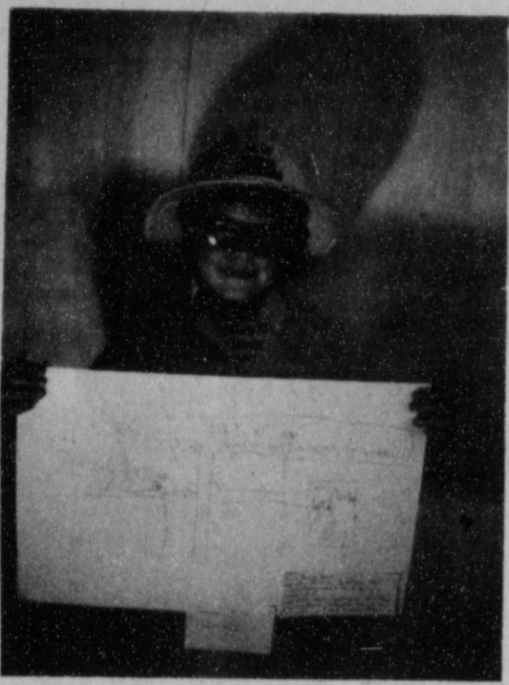

**PROUD** Grand Prize Winner of the Fire Prevention Poster Contest is Barry Beck, son of Mr. and Mrs. Verlin Beck of Spearman. Barry received a real firefighter's helmet which he is wearing in the picture plus a smoke detector. Barry is in the second grade and is 7 years old.

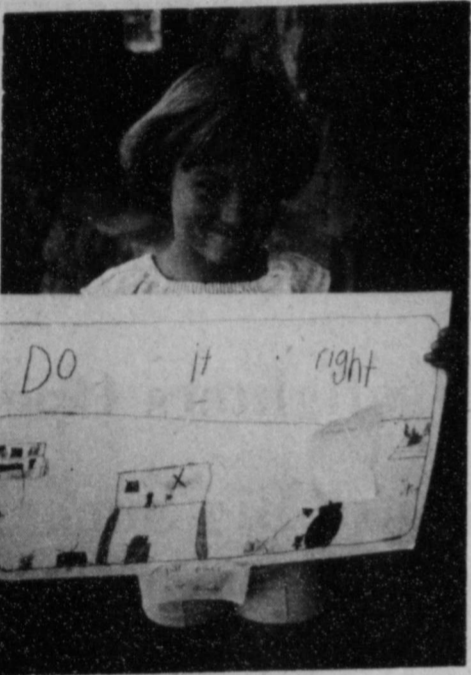

**First Place Winner** 2nd grade in the Fire Prevention Poster Contest is Cacy McGill, daughter of Mr. and Mrs. Randy Hendrickson. She also received a smoke detector.

**Waka PTA Peggy's Pointers Meet Held**

The Oct. meeting of the Waka P.T.A. was held on Oct. 8th at 7:30. The meeting was called to order by the President Helen Blan. The U.S. Pledge was led by John Ochoa and the Texas flag salute by Aidina Garza. Prayer was by Lesley Stinson. Group singing was by Margaret Thompson's girls singing class. Teresa Blan led the group singing. Audrey Leignor played the piano. The minutes were read by Sec. Kenneth Word. Treasurer's report was by Joe Randolph.

Loretta Loflin's Kindergarten had the entertainment. Oct. 25th will be the first basketball game at home at 6:30.

Membership was reported to be 48 now. Bev Burger and Helen Blan attended a workshop at Gruver. They attended two interesting workshops.

The District P.T.A. will be at Amarillo this year. A new ice machine was bought for the school and P.T.A. to use jointly.

This was Fire Prevention Week. Mr. Lesley Stinson and Mr. Jimmy Blan showed the new fire truck and showed how it works.

Posters were made by all grades. Winners in the First Grade were: 1st-Marcus Salinas, 2nd-Jenny Burger and 3rd by Victor Ochoa.

Second Grade winners were: 1st-Blanca Baca, 2nd-Arcila Flores, and 3rd-Cathy Brewer. Third & Fourth Grade winners were 1st-Oscar Ortega, 2nd-Adrian Garza, and 3rd-Deno Brewer. Fifth-8th Grade winners were 1st-John Ochoa, 2nd-Elizabeth Salinas and 3rd by Mark Buschman.

The program was "Participate in Safety." Highway Troopers Hathaway and Donahue gave a talk and board demonstrations on safety. They also talked about some of the new Texas laws that have been passed recently.

Social Committee for the Nov. 12th meeting will be Mr. and Mrs. Raul Salinas, Mr. and Mrs. Alfonso Martinez, Mr. and Mrs. Jim Collinsworth and Loretta Loflin.

The meeting was adjourned and delicious refreshments were served by Mr. and Mrs. Jimmy Blan, Mr. and Mrs. Juan Ochoa, Mr. and Mrs. Euzabio Ortiz and Margaret Thompson.

Update your skills as a homemaker in today's fast-paced world with knowhow from an Extension Homemakers Club.

Extension Homemakers Clubs are open to the public in all parts of Hansford County.

At monthly meetings—in informal-learning activities—members learn inflationfighting ideas, home repair, interior decoration, cooking and nutrition.

Also, they study sewing, child care, inter-personal relations, and energysaving tactics for the home.

Members gain a new skill at each meeting through a demonstration, lecture, workshop or tour in the various family-related subjects.

Any interested person is invited to come as a guest to the Extension Homemakers Club meeting, or contact the Hansford County Extension Office at 659-2030 or 733-2901 for more information or assistance in organizing a new group.

Educational programs conducted by the Texas Agricultural Extension Service serve people of all ages regardless of socio-economic level, race, color, sex, religion or national origin.

The Extension Homemakers are planning a Membership Tea from 1:30 - 2:30 p.m. on Tuesday, October 30, at the Homemaker's Clubroom in Spearman.

If you've been thinking about joining a homemaker's club or just want to know more about Extension Homemakers feel free to come to the Tea.

Exhibits, door prizes and a fashion program will give you an idea of the way clubs function as well as the opportunity to meet new friends or renew old acquaintances.

Motorcycle drivers who use CB radios may be tempted to drill tiny holes into their helmets for miniature speakers. For safety's sake, don't! Those holes tend to spread, reducing the protection that your helmet affords you. If you wear your helmet every time you ride, you're heading in the right direction.

The granules that form in a jar of honey will reliquefy if the jar is placed in a pan of warm water.

# SALE

## Best Buys

**TG&Y**  
family centers

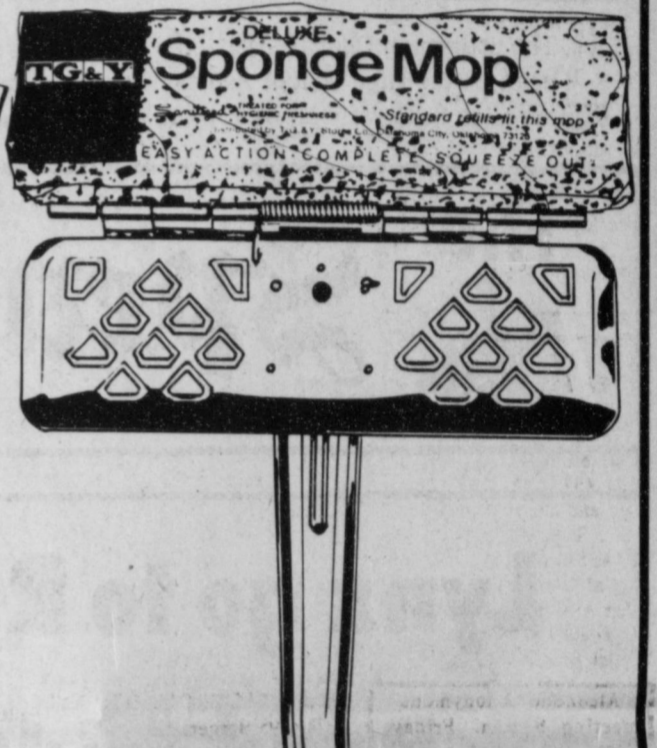
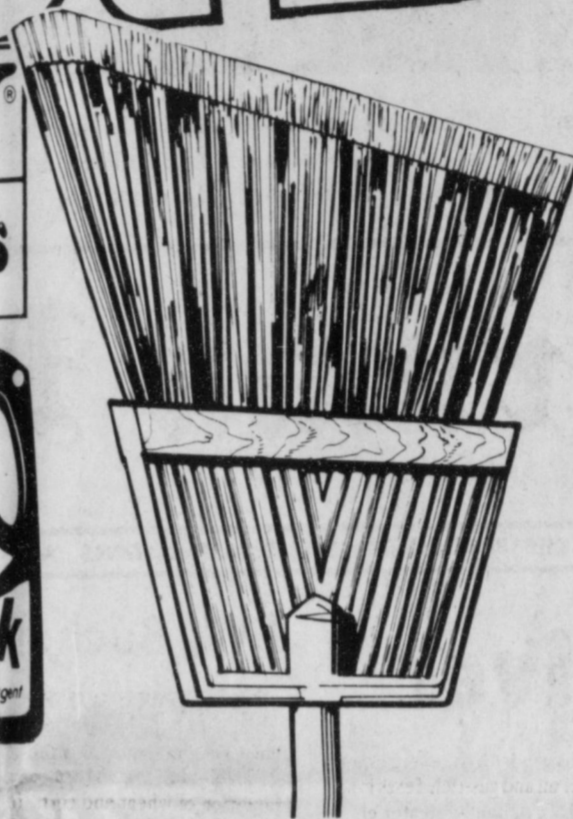

**TG&Y Thread** Fantastic savings now on 100% Polyester thread, assorted colors. 225 yds. per spool. Limit 20

**Wisk®** Liquid laundry detergent 64 oz. bottle. Limit 2

**Angler Broom** Make a "clean sweep" with this angled broom. Designed with Polypropylene bristles.

**Sponge Mop** Here is a mop designed to help you do those mopping chores quickly and easily. Sponge size 8 1/2"x4 1/4".

**1.00**  
For

**1.99**

**1.99**

**2.77**



**Jif® Peanut Butter** Add jelly... add sugar... add anything... but don't forget the Jif! Crunchy or Smooth. 18 oz. Limit 2 **.99**

**Pinata® Chips** Choose Regular Tortilla, Taco or Nacho Chips. **2.88** Bags

**Nice 'N Soft®** Facial tissue. Two-ply, 150 ct. Assorted colors. Limit 3 **31.00** Boxes

**Summer's Eve®** Pre-mixed vinegar and water disposable douche. 4 1/2 oz. Limit 4 **41.00** For

**Plain Tube Bra** In White and Beige. Sizes 32-34-36. **23.00** For

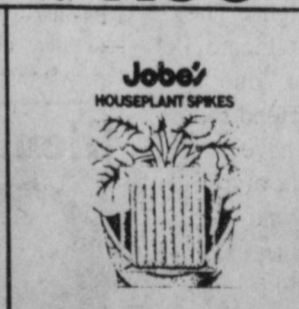
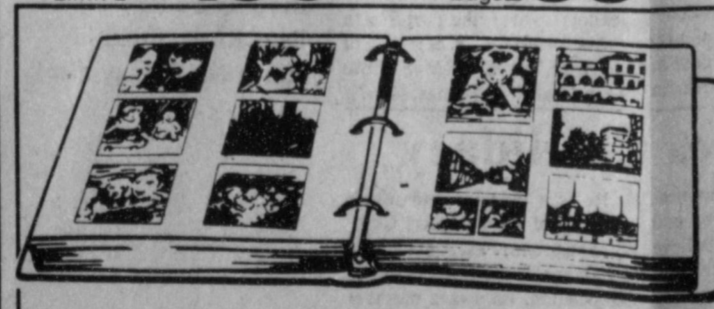

**Photo Album** 50-sheet, 100 self-adhesive pages. Heavy 3-ring loose-leaf binder. Assorted color covers. **7.88**

**Yahtzee®** Exciting game of skill and chance. Ages 8 to Adult. Limit 1 **1.77**

**Jobe's Houseplant Spikes** 20 per card. Will not burn or overfeed. **.43**

**Outing Kit** Includes Scotch bag with Red and White 70-oz. Scotch jug. **5.97**

**TG&Y'S ADVERTISED MERCHANDISE POLICY**—TG&Y's policy is to always have advertised merchandise in adequate supply in our stores. In the event the advertised merchandise is not available due to unforeseen reasons, TG&Y will provide a Rain Check, upon request, in order that the merchandise may be purchased at the sale price when it becomes available, or you may purchase similar quality merchandise at a similar price reduction. \* We will be happy to refund your money if you are not satisfied with your purchase. It is the policy of TG&Y to see that you are happy with your purchases.



**PRICES GOOD ONLY AT T.G. & Y. FAMILY CENTER**  
**521 HWY. 207 SOUTH SPEARMAN, TEXAS 659-3742**

# WANTED ADS

**CAPROCK MONUMENT CO.**  
Dealers of Georgia Granite, Georgia Marble, Colored Granite, & Bronze.  
represented by  
**BOXWELL BROS. FUNERAL HOME**  
519 S. EVANS  
659-3802

Hansford County Planned Parenthood  
265. Haney  
659-2483  
Spearman Mon.-Fri.  
8 a.m. to 12 noon  
305-rtn

## SERVICES

**SERVICE:** Pits cleaned, wet or dry. Dragline or loader. Also, dozer, grader, carry-all service. Lee Roy Mitchell, 806-733-2384, Gruver, Texas 79040.

**Pee Wee's Plumbing Service**  
Roto-roooter, Acoustical Ceilings. Blown Insulation in walls and ceilings. **Appliance Service**, used appliances for sale. 659-2811 or 659-3781.  
20-rtn

**NEW STEAM SHAMPOOER** with brushes  
Rental \$8.95 per day. Available at 716 Cotter Drive after 4:00 p.m. and Saturdays and Sundays. Call 659-3437. Regular Steam Rinse & Vac Shampooer, \$5.95 per day at Gordon's Drug and after 4:00 p.m. and Saturdays and Sundays at 716 Cotter Drive.

Alcoholic Anonymous meeting 8 p.m. Friday, Home Demonstration Club building, 305 N. Bernice. Phone 659-3181 for information.

Al-Anon meetings 8 p.m. Friday, Home Demonstration Club building, 305 N. Bernice in back room. Phone 659-3181 for information. Ask for Al-Anon.

**NOTICE**  
Wallace Monument Co. Monuments, Curbings, Grave Covers  
Local Representative  
**LEONARD JAMESON**  
659-3406  
20-rtn

**KIRBY SALES & SERVICE**  
New & reconditioned vacuum cleaners. 912 S. Bernice. 659-2797.  
19-rtn

**CUSTOM HAY BALING**-16 x 18 bale. Jerry D. Virden, Box 595, Gruver, Texas. 733-2236.  
27-rtn

Make your car upholstery and carpet look like new with our commercial size steam cleaner.  
Let us clean it or rent our cleaner.  
FREE ESTIMATE for steam cleaning, call 435-5289 or 659-2952.  
Willis Friesen  
395-rtn

**SNOOPY'S DAY SCHOOL**  
Open 7 a.m. to 7 p.m. Mon-Fri. Sat 8 a.m. to 5 p.m. Phone 659-3328.  
48-rtn

**MISCELLANEOUS FOR SALE**  
USED MOBILHOME  
10 x 55 3 Bedroom  
12 x 46 2 Bedroom  
12 x 60 3 Bedroom  
12 x 60 2 Bedroom  
14 x 72 2 Bedroom, Reposed, down payment and take up payments.  
B & CHOMES  
Southeast Hwy 3  
Guyton, Okla.  
405-338-8613  
48-4tc

**FOR SALE:** 1977 El Camino, excellent condition, 14,000 miles. Call evenings in Gruver, 733-2612.  
49-4tc

**HELP WANTED**  
Evening LVN needed. Shift differential. Apply in person between 9 to 5, Senior Village Nursing Home, Perryton.  
44-rtn

**HELP WANTED**-Immediate opening for part time help to do shirts. Hours flexible. Berry Cleaners, 659-3122.  
48-rtn

The City of Spearman is accepting applications for utility workers and/or laborers. Applications may be received at City Hall.  
46-rtn

**FOR SALE:** Miscellaneous store fixtures, shelving, counters and display racks. 659-2226 or 659-3221.  
44-rtn

**FOR SALE:** 12 x 60 Mobilhome, central heat and air. Call 659-3314 after 4 p.m.  
48-2tp

**FOR SALE:** Pure Bred St. Bernard puppies. Call 659-2124.  
475-4tc

**FOR SALE:** 1977 Mercury Marquis. Low mileage. Good condition. Phone 3447.  
43-rtn

**FOR SALE:** 1 set Lynch 7 row harvester for 24 ft., 7700 John Deere Combine. 806-435-3716 or 435-4346, Perryton.  
465-rtn

Decorator cakes & cookies for parties, special or just at home. Call Debbie at 3986 or call 3328.  
485-rtn

**FOR SALE:** Black & White Zenith TV. \$75.00. 402 E. 2nd, Apt. 2. Eddie Thomason.  
485-1tp

## REAL ESTATE FOR SALE

**FOR SALE**  
One-half section irrigated land on pavement, Hansford County, some improvements, producing royalty, good buy.  
TO BE MOVED 3 bedroom home.  
Bob Holloway  
435-5771 or 435-4131

**FOR SALE:** Clean 3 bedroom home, 1 1/2 baths, attached garage, located near high school. Call 2620 after 4:00 p.m.  
435-rtn

**FOR SALE:** 3 Bedroom House, 1 bath. Unattached garage. Lot to North included. 112 S. Haney. Call 733-2816 or 659-2827 afternoons.  
45-rtn

**FOR SALE:** 114 Brandt. Do you have a Handy Dan in your home? \$4,500.00 like it is. Call 274-4795 Borger.  
47-rtn

**Century 21**  
Just Built, 3 BR, 2 car garage on corner lot.  
Ideal first home, 3 BR Brick w/fenced backyard.  
Excellent income property, 2 bedroom home, with 3 trailer hook-ups on lot.  
Commercial Lots on Highway 20.  
Residential Lots Zoned for Mobile Homes.  
14 x 80 Mobilhome, 3 bedroom.  
Double Wide 24' x 53' carpet throughout, 1 1/2 bath.  
GOLDEN SPREAD REALTY  
659-2557

Ronnie Hoover, Sales Associate, 659-3696  
Daryl Wynn, Broker, 658-4528  
425-rtn

**MAYFIELD REAL ESTATE**  
22 West 3rd two story house, 2 bedrooms, utility room, furniture, two 50 ft. lots.  
Commercial building for sale or lease, approx. 1800 sq. feet on Stinnett highway.  
John Mayfield-Broker  
435-6528 Salesperson Ruby Lair 659-3436 or 659-2188.

**FOR SALE:** 3 bedroom brick, fenced yard. Call 659-2346 after 4.  
465-6tc

**FOR SALE:** 3 bedroom brick, fenced yard. Call 659-2346 after 4.  
465-6tc

**FOR SALE:** 3 bedroom brick, fenced yard. Call 659-2346 after 4.  
465-6tc

**FOR SALE:** 3 bedroom brick, fenced yard. Call 659-2346 after 4.  
465-6tc

**FOR SALE:** 3 bedroom brick, fenced yard. Call 659-2346 after 4.  
465-6tc

**FOR SALE:** 3 bedroom brick, fenced yard. Call 659-2346 after 4.  
465-6tc

**FOR SALE:** 3 bedroom brick, fenced yard. Call 659-2346 after 4.  
465-6tc

**FOR SALE:** 3 bedroom brick, fenced yard. Call 659-2346 after 4.  
465-6tc

**FOR SALE:** 3 bedroom brick, fenced yard. Call 659-2346 after 4.  
465-6tc

## WANTED

Will do baby sitting in my home. 659-2927.  
425-rtn

Would like to do babysitting in my home, Beth Ayres, 659-3123.  
485-2tc

## CARD OF THANKS

To our wonderful and many friends, we thank you for the food, flowers, memorials and all words of sympathy during the loss of our loved one.

A special thanks to Dr. Manese, the nurses at Hansford Hospital and the ambulance attendants, Peggy Carroll, Earl Goodheart and Ed Williamson. The Family of Bill Giles, Cricket, Billy, Monette and Callie

I would like to take this opportunity to thank everyone for the prayers, cards, flowers, gifts, visits and calls I received while I was in the hospital. I would especially like to say Thank You to Dr. Manese for the wonderful care. We are certainly lucky to have Dr. Manese and his family in Spearman. Also, I would like to thank the hospital staff for the wonderful care I received. Everyone was so sweet to me when I had my accident. Sorry I missed the ride with Vicci and Edd but I didn't know you were called, also Kay I hope you got to see the rest of "Rocky." We have a wonderful group of people in Spearman to care for you when you need help. Also thank you for the food that was brought to us when I came home. I can never really thank everyone enough for all that has been done for me and my family. Also I would like to say Thank You to my wonderful family. May God Bless each of you.  
Carole Stumpf

## Texans warned of water shortage

**COLLEGE STATION** — While the rest of the country struggles with the energy shortage, oil and gas-rich Texas is facing a potentially greater crisis: lack of water.

"We are simply drawing on our underground water supply faster than it is being replenished," warned Dr. Jack Runkles, director of the Texas Water Resources Institute at Texas A&M University.

"If the state continues to grow at its current pace, we may in fact have to consider bringing in water supplies from outside and that would be very, very expensive," he said.

Runkles predicted by the year 2,000, Texans will be consuming 24 billion gallons of water a day, up from an estimated 15 billion gallons a day currently.

THE CITY COUNCIL OF SPEARMAN, TEXAS MET IN REGULAR SESSION IN COUNCIL CHAMBERS AT CITY HALL ON SEPTEMBER 25, 1979 AT 8:00 P.M. MAYOR C. RALPH BLODGETT PRESIDING. ALDERMEN PRESENT: CUDD, PITTMAN, NICHOLSON, LOFTIN, BEEDY. ALSO PRESENT: CITY MANAGER, LENIS SIMPSON, ADMINISTRATIVE ASSISTANT, JIM MURRAY, CHIEF OF POLICE, JIMMY JACKSON. VISITORS: RONNIE ANTALEK, ED WILLIAMSON.

THE PLEDGE OF ALLEGIANCE TO OUR FLAG WAS LED BY SIMPSON FOLLOWED BY THE INVOCATION GIVEN BY MAYOR BLODGETT.

MOTION WAS MADE BY LOFTIN TO APPROVE THE MINUTES OF THE SPECIAL CITY COUNCIL MEETING ON SEPTEMBER 6, 1979 AND THE MINUTES OF REGULAR CITY COUNCIL MEETING OF SEPTEMBER 12, 1979. SECOND BY BEEDY. MOTION CARRIED.

MOTION WAS MADE BY PITTMAN TO ADOPT AN ORDINANCE AMENDING RATE SCHEDULES FOR WATER RATES AND SEWER RATES. SECOND BY CUDD. MOTION CARRIED.

MOTION WAS MADE BY LOFTIN TO PLACE FOR BID ONE SEWER RODDING MACHINE. SECOND BY NICHOLSON. MOTION CARRIED.

MOTION WAS MADE BY BEEDY TO ADOPT THE NOMINATIONS OF JIMMY SHIELDKNIGHT, EVERETT TRACY, THANE McCLOY, JOEL LACKEY, KENNETH IRWIN TO THE AD VALOREM BOARD OF DIRECTORS FOR HANSFORD COUNTY APPRAISAL DISTRICT. Motion seconded by Cudd, and carried!

MEETING DATES FOR THE MONTH OF OCTOBER WERE SET FOR OCTOBER 16. THERE WILL ONLY BE ONE MEETING.

THE OPEN HOUSE FOR THE FIRE DEPARTMENT WILL BE OCTOBER 13, 1979.

NICHOLSON MADE THE MOTION TO ADJOURN. MAYOR BLODGETT PRONOUNCED THE MEETING ADJOURNED.

## US-USSR Grain Supply Agreement

WASHINGTON--The U. S. Department of Agriculture today issued the following statement:

"Officials of the United States and the Soviet Union met here today for the eighth session of regular semiannual consultations under the current US-USSR grain supply agreement. The agreement covers trade in wheat and corn for the period Oct. 1, 1976, through Sept. 30, 1981.

"Based upon supply availability in the United States and anticipated Soviet import requirements, it was agreed that the supply level for U. S. wheat and corn could be up to 25 million tons for the current year of the grain supply agreement between the two countries without the necessity for further consultations.

"Under terms of the agreement, now in its fourth year, the Soviet Union buys at least 6 million tons-half wheat, half corn-of U. S. grain in each of the five years of the agreement. The agreement also requires that purchases above 8 million tons must be preceded by agreement between the two countries on an increased supply level for the year concerned.

"Under Secretary of Agriculture Dale E. Hathaway headed the U. S. delegation at today's consultation. The delegation from Moscow was led by Boris S. Gordeev, Soviet deputy minister of foreign trade.

"At today's session, Soviet officials confirmed that their purchases for the fourth year already total about 8 million tons, and that more purchases are anticipated. It was indicated that the year's total volume would probably be as high or higher than that of the past two years, which were about 14.6 million tons in 1977-78 and about 15.7 million tons in 1978-79.

"Although purchases that go above the minimum 6 million ton level may consist of any proportion of wheat and corn, it was indicated that corn would again likely represent a substantially larger portion.

"Hathaway said that the new agreed supply level of 25 million tons takes into account current U. S. supplies and export availabilities as well as anticipated USSR import requirements for the 1979-80 season.

"He said the new supply level does not imply a particular USSR purchase plan at this time, since the actual volume of purchases will depend upon progress of shipments, possible logistical constraints, market conditions, any adverse weather developments that may affect shipping, and other factors.

## Prussic Acid Poisoning In Livestock

Frost will be hitting Hansford County before long, and this could lead to prussic acid poisoning in livestock grazing certain pasture grasses and forages, points out Layton Barton, County Agent with the Texas Agricultural Extension Service, Texas A&M University System.

Although many plans contain the toxic material that causes poisoning, those causing the highest mortality in livestock when grazed after they have been frozen and wilted are Johnson and Sudan grasses and sorghum or hybrids of these.

The most dangerous time as far as the grazing of these plants is concerned is following frost when the plant material begins to wilt, emphasizes Barton. Livestock should not be allowed access to the wilted material until it has dried completely. This usually takes three or four days of good sunlight. New plant growth usually becomes nontoxic and can be grazed within 10 days to two weeks following a rain.

As far as prussic acid poisoning is concerned, the poison acts rapidly and can kill animals within minutes. In most acute cases, animals become affected within 10-15 minutes after eating toxic material and can die in two to three minutes. Symptoms may include a brief period of stimulation followed by depression and paralysis. Signs of colic may be present. Stupor (loss of sensibility), difficult breathing and frequent convulsions may result. Death is caused by suffocation since oxygen remains in the blood and is not exchanged to the tissues. This also causes the blood to appear bright red.

To prevent prussic acid poisoning in livestock, Barton outlines these steps:

1. Allow plant material affected by frost to dry thoroughly before grazing. This may require a week or more of good sunlight.
2. Feed animals hay or a

"Hathaway also indicated that the new supply level and the anticipated increase in shipments to the USSR this season, are expected to have little or no significant impact on the general level of grain prices, since world markets have already recognized a probable rise in world trade and USSR imports from all origins in the year ahead.

"Even if the volume of fourth year trade were to reach the full amount of the newly-agreed supply level, supplies on hand will be adequate to meet other anticipated domestic and export requirements, and maintain sufficient carryover into the 1980-81 season, Hathaway said.

"It was agreed that the two sides would remain in close contact during the interim prior to the next regular session of semi-annual consultations next spring, and that additional consultations would be arranged during the interim if at any time this appeared necessary."

supplement before turning them in on plants that may contain prussic acid. Animals that are not hungry will not be affected as seriously by toxic material since their intake will be limited.

3. Remove all animals from the pasture if one in the herd show any signs of poisoning.

4. Call a veterinarian immediately if an animal appears to be poisoned. An antidote to treat affected animals is highly efficient if given early. This product is available from veterinarians.

5. Have suspect plant material checked by the Texas Veterinary Medical Diagnostic Laboratories at College Station or Amarillo. Local Veterinarians will be happy to submit samples for you.

Offered Exclusively By  
**EMMETT R. SANDERS,**  
REALTOR



Brick apartment house in top condition; 100% occupancy with waiting list; has four furnished units; great investment. Shown by appointment only, do not disturb occupants.

3 Residential Lots, choice southwest location, each 1 1/2 ft. wide.

Small tract just west of Spearman, surface only, contains 31.7 acres. Call for details.

Immaculate 3 bedroom brick home, nice southeast location, bath and half, carpeted, fenced yard, attached garage, by appointment.

Reduced in Price, Dwelling and store building, small detached apartment on wide lot, ideal for professional office-dwelling combined.

Near new 3 bedroom brick home, 2 baths, luxury carpet, nice drapes, energy-saver fireplace, dishwasher, disposal, self-cleaning oven, refrigerated air, fenced yard, double garage with opener-all this and nice SE location too. By appointment, exclusively.

Small house, including furniture, N. D. Highway, St. Good for rental.

**EMMETT R. SANDERS**  
REALTOR  
659-2516  
659-2601 (nights)  
345-rtn

**TEXAS PRESS**  
MEMBER 1979 ASSOCIATION  
PUBLICATION (USPS 509-660)  
SPEARMAN, TEXAS 79081  
213 Main Box 458 659-3434  
Published Weekly at 213 Main Street  
Spearman, Texas 79081  
Owner-Publisher ..... William M. Miller  
Editor ..... Faye Lynch  
Second Class postage paid at Spearman, Texas  
ANY ERRONEOUS REFLECTION UPON THE CHARACTER OF ANY PERSON OR FIRM APPEARING ON THESE COLUMNS WILL BE GLADLY AND PROMPTLY CORRECTED UPON BEING BROUGHT TO THE ATTENTION OF THE MANAGEMENT.  
SUBSCRIPTION RATE: Hansford, adjoining counties, combination with the Hansford Plainsman, \$10.40.  
Other points, \$14.40.

**B.L. Gordon Plumbing Co.**  
Ph. 659-3849  
Licensed plumber, roto-roooter service, ditching service, any kind of plumbing repairs. Serving Hansford and surrounding counties.  
24 hour service

**VIRGINIA WHITE**  
Realtor  
Beautiful 4 bdrm., 3 baths, 2 living areas both w/woodburners. Over 3100 sq. ft. living area. CONVENIENT TO SCHOOLS. PRESTIGIOUS LOCATION.  
INSTANTLY APPEALING is this 3 bedroom, 2 bath Home. EXTRA LARGE living area, built-in  
Looking for INCOME PROPERTY-See this 4 room house, 2 rental trailer houses, one trailer space all on 3 lots.  
Immaculate Lancer Mobilhome. C/H and Air/C. 2 full baths. Big fenced lot. See to appreciate.  
Large older 4 bdrm., 2 baths. Steel siding. Corner lot. Owner says sell!

EXCLUSIVELY WITH VIRGINIA WHITE REALTOR 659-3841

**NORTHER HITS**  
A Norther hit in the area late Tuesday evening, accompanied by dust, and high winds. Heavy clouds covered the county on Wednesday morning, and possibility of rain exists this week. Of course the maize harvest has stopped because of the clouds this morning.  
**Big T Training Stable**  
Introducing 1975 AQHA Chestnut Stallion Height 15'2", wt. 1200 lbs. Also gentle break & train horses. Call 405-888-4295, or 806-822-4295 43-8tc

**26 WEEK MONEY MARKET**  
(182 Day Maturity)  
**CERTIFICATES OF DEPOSIT**  
RATE ..... **11.716%**  
Thursday, October 18 through Wednesday, October 24, 1979  
Minimum deposit \$10,000 Federal regulations require substantial Interest Penalty for early withdrawals  
**NATIONAL BANK**  
OF PERRYTON, TEXAS  
FDIC

# Vaccine Available To Help Prevent Pneumococcal Pneumonia

**ABOUT PNEUMOCOCCAL PNEUMONIA:**  
Pneumonia is an inflammation of the lungs caused by bacteria, viruses, or the inhalation of irritating substances. Pneumococcal pneumonia is by far the most common kind of bacterial pneumonia, striking as estimated 200,000 to one million Americans each year.

Pneumococcal pneumonia sometimes occurs in otherwise healthy people, but more often it hits those who are older or who have chronic ailments.

The symptoms of the disease may begin very suddenly or take a few days to develop. They can become quite severe and may include a shaking chill, high fever, cough, and stabbing chest pains that are particularly bad when the person breathes in or coughs. When these symptoms appear, it is urgently important to get medical attention without delay.

After pneumococcal pneumonia strikes, it often can be treated successfully with antibiotics, which must be given promptly when the sickness begins. But some people—particularly those who are older or whose ability to fight disease is weakened by illness—do not respond well to treatment and face a long period of recuperation and a greater risk of death. Pneumococcal pneumonia accounts for 13,000 to 66,000 deaths annually. Therefore, people at high risk should consider asking their doctor about the vaccine.

**VACCINATION CAN HELP PROTECT YOU:**  
A vaccine is now available to help protect people in the high risk groups against pneumococcal pneumonia. It is effective in more than 90 percent of those who receive it, protecting them against 14 of the most common

or serious types of pneumococcal pneumonia which account for 80 percent of all pneumococcal pneumonia in the United States. It is not effective after the disease strikes. It is not a cure or treatment; it is a means of prevention.

**RE-VACCINATION AGAINST PNEUMOCOCCAL PNEUMONIA SHOULD NOT BE GIVEN UNTIL AT LEAST THREE YEARS HAVE PASSED:**  
The exact duration of protection after vaccination is unknown.

**OTHER THINGS TO BE CONSIDERED:**  
The area where the injection is given may be red and sore for a day or two following vaccination, and this is sometimes accompanied by some swelling. A low-grade fever (below 100.9° F) occurs occasionally and usually lasts no more than one day. Although rare, fever over 102° F has been reported. A characteristic of vaccination in general is that a small number of people have severe allergic reactions. These serious reactions have been rare with pneumococcal pneumonia vaccine.

The vaccine should not be given to people who are allergic to any of its components, to pregnant women, or to children under two years of age. Special care must be taken when the vaccine is given to people with serious heart or lung disorders or to those who have had pneumococcal pneumonia or other pneumococcal infections within the last three years. The decision to vaccinate must be based on your doctor's assessment of your condition.

**FLU VACCINE DOES NOT PROVIDE PROTECTION AGAINST PNEUMOCOCCAL PNEUMONIA:**  
If your doctor has recommended that you be vaccinated against flu, he may consider you to be among those for whom vaccination against pneumococcal pneumonia is recommended.

**IF YOU ARE OVER 50 YEARS OLD (AND PARTICULARLY IF YOU ARE OVER 65); OR IF YOU HAVE A LONG-TERM CONDITION SUCH AS HEART DISEASE, KIDNEY FAILURE, LUNG DISEASE, OR DIABETES; OR IF YOU ARE CONVALESCING FROM A SERIOUS ILLNESS; THEN VACCINATION AGAINST PNEUMOCOCCAL PNEUMONIA MAY OFFER IMPORTANT, EVEN LIFE-SAVING, PROTECTION FOR YOU.**

**ARE YOU A CANDIDATE FOR VACCINATION?**  
**ASK YOUR DOCTOR.**  
Dr. R.L. Kleeberger, M.D.  
City of Spearman Health Officer

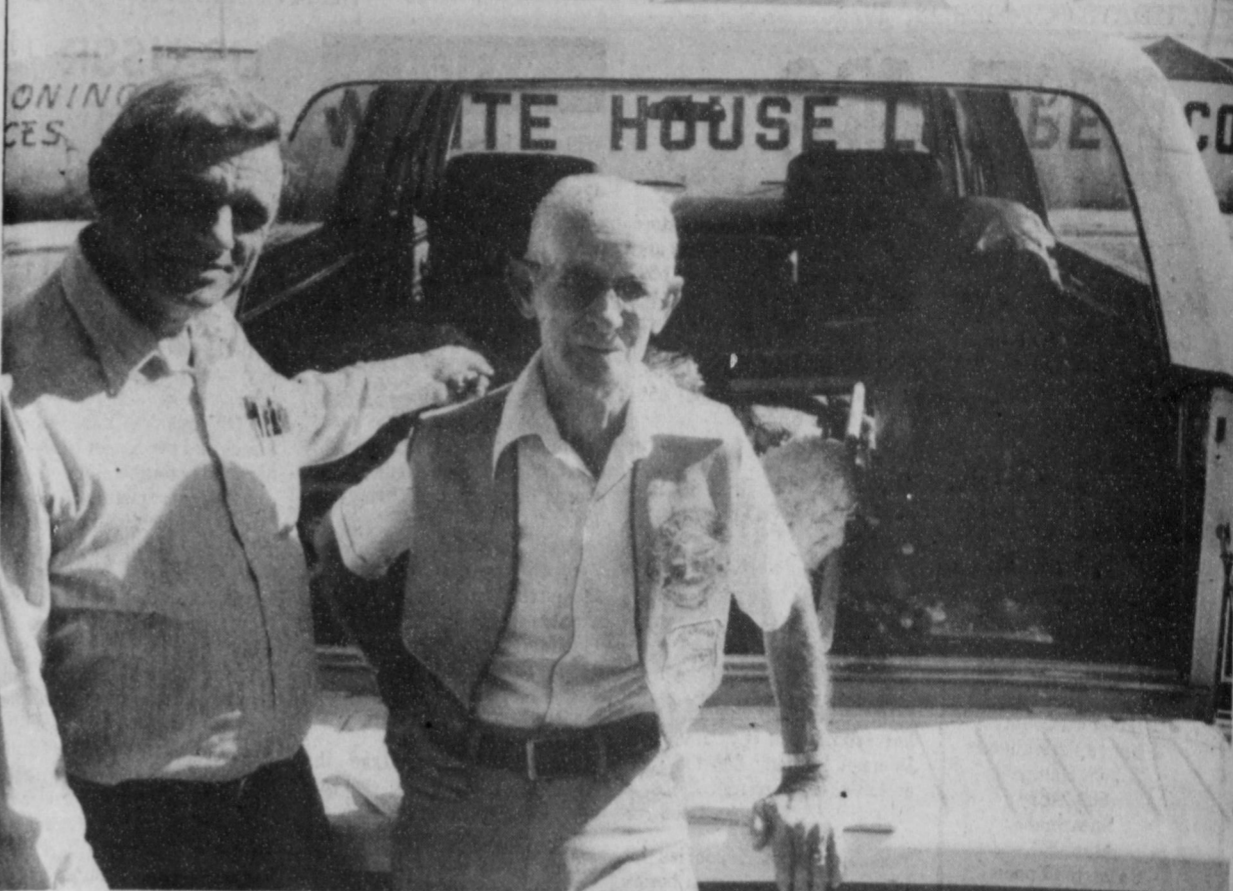

Supersalesmen Troy Sloan and Ab Abston above are among the members of the Lions Club who

sold a record number of brooms, etc. Thursday. Sales amounted to over \$3500, with the local club keeping 25% of the proceeds.

## Tucker To Chair Usher Committee

Buck Tucker is the chairman of the Usher committee for the Fruitcake Review featuring assorted local nuts in two evenings of good clean fun and frolic for the whole family. The Chamber of Commerce and Y.M.C.A. are jointly sponsoring the Fruitcake Review on Friday, November 30 and Saturday, December 1 at 7:30 p.m. in the Spearman High School auditorium.

Mr. Tucker said that he planned to use his sons and some of their high school friends as ushers both nights. If there is anyone with a burning desire to be an usher for the "Fruitcake Review" they should call Buck Tucker at 3103.

People who will serve as walking ads with the ads on their T-shirts, costumes and sandwich boards will also serve as ushers. During the intermission they will mingle among the people.

The Chamber of Commerce share of the proceeds from the Fruitcake Review will go toward a four-color brochure for Spearman. These are very costly and cannot be purchased from the regular Chamber budget.

The YMCA, as co-sponsor of the Fruitcake Review, plans to use its portion of the proceeds to purchase additional needs in the YMCA Youth Center and for athletic equipment for youth

athletics and recreational supplies.

Joy McCormack of McCormack's Scratch Pad is the chairperson for the Fruitcake Review. Mary Lou Wysong, executive secretary of the Chamber of Commerce, is her co-chairperson. People who would like to help in any capacity with the Fruitcake Review are encouraged to call either the chairperson of a particular area of service or the general chairperson Joy McCormack at 3837 or Mary Lou Wysong at 3330.

Finance chairman is Bill Pittman (3731). Program Co-Chairpersons are Bobbie Novak (3350 or 3384) and Dana Schnell (2503). Ticket co-chairpersons are Robert Elliott (2336) and Robert Queener (2344 or 3903). Publicity chairperson is Frances Loftin (3340). Patron co-chairpersons are Ralph Blodgett (2551) and Nancy McIntyre. Talent chairperson is Mary Brock (2514 or 2363) and her co-chairpersons are Judy Nelson (3424 or 3608) and Glenda Guthrie (3424 or 2655). Extra Revenue co-chairpersons are Jim McLain (3724) and Tim Woodington (3792). Costume chairperson is Cynthia Floyd (2100). Scenery and Props chairperson is Teresa Hargis (2665). Make-up chairperson is Frances Scroggs (2695).

## Gressett Appointed To WTSU Leadership Board



Rolling" and will be held on Oct. 19-20 at the High Plains Baptist Campground. Spring's complementary conference theme Feb. 9-10 is "Keep Rolling On."

Gressett is a health and physical education major.

### Letter To The Editor

Dear Billy,  
I want to thank you and your staff for the excellent cooperation given to those of us involved in the recent Arthritis Foundation Bake Sale and fund drive.

Being available with your camera and printing our articles helped us present our project to the public, thus assuring success in a worthy endeavor.

We sincerely appreciate a job well done!

Helen Dry, Chairman  
Spearman Arthritis Foundation

### 8th Graders Play Dalhart

Dalhart and Spearman are great teams, and have always been rivalries. Both teams have a great coaching staff as well as players. And Thursday night, both teams showed how great they were by being tied 0-0 in the first half of football!

In the second half, it was a different story. Dalhart scored three times in the second half and won 20-0. It sounds like a whipping, don't it? But it wasn't because a whipping consists of a 21 points to nothing, and Dalhart only got 20 points to nothing; they only missed by one point to make it a whipping!

Spearman Lynx 8th, keep up the GREAT work and good luck! YALL DON'T FORGET... LYNX 8TH WE'RE BEHIND YOU ALL THE WAY!!!

WTSU-Kristi Gressett, a West Texas State University senior from Spearman was recently appointed to the 1979-80 Leadership Board.

Purpose of the Leadership Board, as cited by the bylaws, is to plan one conference each semester which promotes leadership skills and introduces the leaders of campus organizations to common problems, goals and successes.

In addition, this year's board is planning the first All-University Honors Banquet and Ball which will recognize individuals honored by their various departments.

"Appointment to the Leadership Board is one of the highest honors that can be conferred upon a student at WTSU," said Jim Holston, director of student activities and board sponsor.

The board usually is composed of 10 members selected by the president of the Student Senate and approved by the senate. There are presently seven members on this year's board which is made up almost entirely of WTSU seniors.

Two leadership conferences are planned this year. For fall, the theme is "Get Things

IDEAL WE 10-20-79 18-19-20



PRICES EFFECTIVE THRU OCT. 20, 1979. QUANTITY RIGHTS RESERVED. NO SALES TO DEALERS. MON. - SAT. 8 a.m. - 9 p.m. SUNDAY 10 a.m. - 7 p.m.

LOOK FOR IDEAL'S COUPON EXCHANGE BOX AT YOUR NEARBY IDEAL FOOD STORE!

**FINAL OFFER**  
*Crowning Touch*  
PORCELAIN ENAMEL COOKWARE  
This is your FINAL OPPORTUNITY to obtain Crowning Touch accessory items at DISCOUNT PRICES! Please indicate your name, address, phone number, and pattern selected. Present to our cashier or courtesy desk. Items not available to top store inventories will be ordered for you, and you will be notified on their arrival.

ITEM	Factory Suggested Price	Our Sale Price	Your Order Quantity
OVAL ROASTER	\$14.95	\$3.96	\$10.99
3-PIECE MIXING/ SERVING BOWL SET	\$16.95	\$4.96	\$11.99
18-INCH FRITPAN WITH COVER	\$21.95	\$5.96	\$15.99
3-qt. SAUCEPAN WITH HELPER HANDLE & COVER	\$23.95	\$5.99	\$17.99
5-qt. OVEN WITH COVER	\$26.95	\$6.99	\$19.99
WHISTLING TEAKETTLE	\$28.99	\$10.99	\$20.99
FONDUE SET	\$33.95	\$18.99	\$24.99

PROMOTION ENDS DEC 1979  
Name \_\_\_\_\_  
Address \_\_\_\_\_  
City \_\_\_\_\_

**DEL MONTE WHOLE KERNEL OR CREAM STYLE CORN**  
**32¢**  
17-OZ. CAN  
LIMIT 3

**DEL MONTE CUT GREEN BEANS**  
**32¢**  
16-OZ. CAN  
LIMIT 3

**FROZEN FOODS!**  
MEADOWDALE  
**French Fries**  
**5\$1.28**  
LB. BAG  
LIMIT 2

ALL VARIETIES - 10-INCH SIZE  
Jono's Pizza ..... 84¢

WELCH'S - 12-OZ. CAN  
Grape Juice ..... 73¢

PET RITZ 9-INCH - 5-CT. BOX  
Pie Shells ..... \$1.29

DEL MONTE  
Sweet Peas ..... 35¢  
17-OZ. CAN

GOLDEN GRAIN DINNER  
Mac & Cheese ..... 25¢  
7 1/2-OZ. BOX

**Hog Wild Pork Sale!**

ASSORTED  
**Pork Chops**  
PORK LOIN **\$1.09** LB.

FRESH PICNIC  
**Pork Roast**  
PORK SHOULDER **79¢** LB.

PORK ROAST **98¢** LB.  
FRESH

**Pork Chops**  
CENTER CUTS PORK LOIN **\$1.49** LB.

**Pork Chops**  
LOIN CENTER CUT PORK LOIN **\$1.59** LB.

**\$1.18** LB.  
BLADE CUT PORK SHOULDER

COUNTRY STYLE RIBS ..... \$1.29 LB.  
SIRLOIN END - PORK LOIN PORK CHOPS ..... \$1.29 LB.

JIMMY DEAN (2-LB. PKG. \$2.47) FRESH SHOP MADE PORK SAUSAGE ..... 88¢ LB.

WILSON'S CERTIFIED SLICED BACON ..... \$1.29 1-LB. PKG.

RODEO BUCKBOARD HALVES FULLY COOKED 3 TO 4 LBS. AVG. WATER ADDED ..... \$1.88 LB.

FULLY COOKED SMOKED PICNICS ..... 79¢ LB. (6 TO 8 LBS. AVG. WATER ADDED)

HICKORY SMOKED SLICED PICNICS FULLY COOKED WATER ADDED ..... 89¢ LB.

BOSTON BUTT BONELESS PORK ROAST ..... \$1.39 LB.

**SHOP IDEAL... WHERE THERE'S MORE VALUE IN**



Bob Dunn and Eugene Yarbrough are shown as they eat cake from the Cub Scout Auction Thursday, as they are manning the broom sale in front of the Post office.

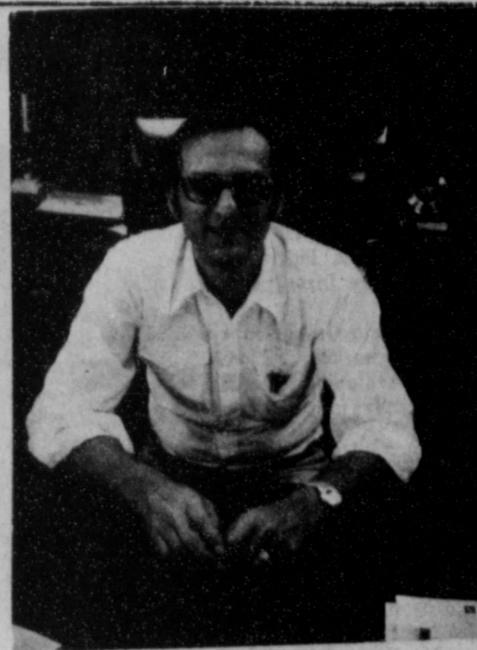

GERALD HEINRICH

Rotary Club News

"Gasohol is one means by which we can say, 'Go to hell' to the OPEC nations," said Gerald L. Heinrich at a meeting of the Spearman Rotary Club Monday noon in the garden room of the Cattleman's Restaurant. Gasohol is ninety per cent unleaded gas and ten per cent anhydrous alcohol. Henry Ford started experimenting with it back in 1903 but gas and oil were cheap at the time and so it didn't go over. Hitler used gasohol in World War II. Gasohol has been around for one hundred years. We are more and more being

controlled by the OPEC countries. They control the price of gasoline. Gasohol will help to solve that problem.

For every pound of alcohol produced, you are producing another pound of protein for high content food stuff for starving nations. The gasohol process removes the starch no one wants and converts it into alcohol. Gasohol in Texas can be sold cheaper than gasoline. There is no federal or state tax on gasohol. Gasohol increases mileage, cars run better, octane is higher than unleaded gas. Gasohol needs no highly priced additives.

The federal government is sponsoring farmers to lay out lands. This same land could

used to produce gasohol. This would eliminate payments to OPEC nations.

Gasohol is not a cure-all and will not take care of the shortage of gasoline but it can be used to improve the situation.

General Motors and Ford are now manufacturing cars for Brazil that run on alcohol alone.

In our situation in this country today we have to have something to supplement gasoline.

Locally there are no federal or state funds available to build a gasohol plant. But we live in an ideal place to produce here because we have all the natural resources necessary. There is a fantastic market for the protein. It is great to be taken to feedlots for food for cattle. There is a fifty per cent gain in cattle fed on slops from an alcohol.

There are three products: (1) alcohol, (2) high protein food stuff, and (3) carbon dioxide—all marketable.

There are ten states who are now selling gasohol. There is a successful market. There is no pollution from gasohol. It works better than gasoline in all cars. It will take no modification of cars to burn it. There is a five per cent improvement in fuel economy.

Ronald Hoover and David McClellan were inducted as new members into the Spearman Rotary Club.

Visiting Rotarian was Gilbert Mize of Perryton and guests were Earl Wirsdorfer of Tacoma, Washington, and Gerald L. Heinrich of Spearman.

Members present were Jim Benson, Eschol Blankenship, J.L. Brock, Kim Brock, Roy Bulls, Durane Castleberry, John R. Collard, Jr., Robert Elliott, Pete Fisher, Ed Freeman, Ed Garner, Ron Hoover, John Hutchison, Edwin Limbocker, Junior Lusby, David McClellan, Jack McWhirter, Bruce Palmer, Michael Schnell, Jim Shirley, Lenis Simpson, Gary Sims, Jerry Taylor, Don Wirsdorfer, and Tim Woodington.

Members absent were Archie Burress, Kerry Henton, Jim McLain, Jim Murry, Frank Oglesby, and Vance Snider.

Next week's speaker is Zay Gilbreath of Caprock Industries who will speak on "The Feedlot Industry in an Area".

Rotary board will meet in Tuesday, October 30 at 7:30 p.m. at John R. Collard, Jr.'s office.

Walk-A-Thon Planned

It is that time of year again when the C.A.'s (youth) of First Assembly of God will be hitting the road, walking in behalf of missions. That's Oct. 27.

The Speed-The-Light program is an arm of the youth of the Assemblies of God in all churches across the U.S. All the money collected is used for the benefit of Assemblies of God missionaries, to provide them with cars, boats, bikes, public address systems, and many other items that they might need to help spread the gospel. In order for the previous named items to be acquired the money must be in account with the District of whom help is asked, so across the U.S.A. C.A. group are trying to raise money so missionaries can spread the gospel.

The C.A.'s of First Assembly of God want to thank each person who helped them to raise nine hundred dollars last year on their WALK-A-THON. This year they are hoping to raise one-thousand dollars or more. They will be walking around the city beginning at the church going to Industrial Ave., then south to the road behind the High School, then east to Highway 760, then north to the road north of the airport then south again to Industrial. Some are going to try and make this trip a number of times. If you would like to help by being a sponsor please call 659-2295, or 659-2835.

COLLEGE STATION — As the number of joggers hitting the track increases daily, a Texas A&M University expert assures that jogging doesn't have to hurt to be helpful.

"If you can't carry on a conversation while jogging, you are doing it too hard — slow down," says Dr. George Jessup, assistant professor of health and physical education.

Jessup, an authority on exercising to improve the cardiovascular system, advises the novice jogger to start slowly, running only until the body begins to feel tired. The purpose is to get the heart rate up, which can be accomplished with moderate exercise, he emphasizes.

MAYOR BRINGS LIONS PROGRAM

Mayor Ralph Blodgett brought the program at the noon Lions club here Tuesday. The Mayor discussed the trip of the local

"boosters" to Northern Natural Gas in Omaha, Neb. Also, the Mayor touched on the new sales tax which will replace Ad Valorem taxes (property taxes) if the city wishes to do this, in the future!

In other business at the Lions Club Tues., Lion Curly Hall and Billy Miller reported that they journeyed to Goodwill to the Panhandle Homecoming with the Lions Float Saturday. The queen

who rode in the parade on the Lions float was from Nobles, Okla; her attendantes included the daughter of a former Spearmanite, Lori Ann Dodson (Berry) and several other Oklahoma dolls.

**PLAY** **Gunn Bros. Stamp** **And Get 1,000**  
**Gunn-Ho** EXTRA GUNN BROS. STAMPS. FOR DETAILS SHOP YOUR NEAREST IDEAL FOOD STORE.

**HUNT'S Tomato Juice** 46-OZ. CAN **53¢** LIMIT 2

**HUNT'S Ketchup** 32-OZ. BTL. **72¢** LIMIT 2

**HUNT'S tomato juice**

**6 pac. plus deposit**  
**MANAGER'S CHOICE**  
**Coca Cola** **\$1.69** 32 OZ.

**GOLD MEDAL Flour** 5 LB. BAG **588¢** LIMIT 1

**FRESH DAIRY!**  
 PARKAY SOFT MAXI CUPS  
**Margarine** 1-LB. TUB **58¢** LIMIT 2

**KRAFT Cheez Whiz** 16-OZ. JAR **\$1.59**

**CAMELOT Half & Half** 16-OZ. CTR. **37¢**

**FAIRMONT — ALL FLAVORS**  
**Yogurt** 3 8-OZ. CTR. **89¢**

**HUNT'S Tomato Sauce** 15-OZ. CAN **39¢**

**HUNT'S Fruit Cocktail** 2 15-OZ. CANS **87¢**

**KRAFT MINIATURE JET PUFFED**  
**Marshmallows** 2 10 1/2-OZ. BAGS **73¢**

**NABISCO GRAHAM**  
**Crackers** 16-OZ. BOX **79¢**

**COUNTRYSIDE Ice Cream** ALL FLAVORS **\$1.13** 1/2-GAL. CTN. LIMIT 1

**BULK DELICIOUS Apples** **29¢** LB.

**U.S. NO. 2 RUSSET Potatoes** **\$1.39** 20 LB. BAG

**HEALTH & BEAUTY AIDS...**

**Stayfree** MAXI OR SUPER MAXI 30-CT. BOX **\$2.18** LIMIT 2

**Intensive Care** REGULAR OR HERBAL LOTION 10-OZ. BTL. **\$1.19**

**Tylenol** CHEWABLES FOR CHILDREN 30-CT. BTL. **\$1.18**

**Cauliflower** 79¢ HEAD

**Sweet Potatoes** 33¢ LB.

**Yellow Onions** 29¢ 2 LB.

**Tomatoes** 39¢ SALAD SIZE LB.

**STORE FOR YOU!...** **Ideal Food Stamps Buy More At Ideal...** FOOD STORES

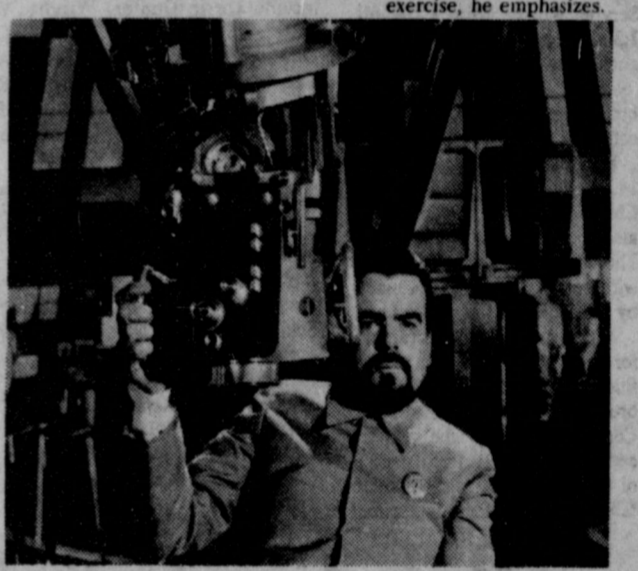

Still M-11 Michael Lonsdale plays Hugo Drax, a megalomaniac who plans on taking over the world. James Bond, played by Roger Moore, is just as determined to stop him. "Moonraker," the newest James Bond adventure film, will open Oct. 17 at the Lyric Theatre through release by United Artists, a Transamerica Company.

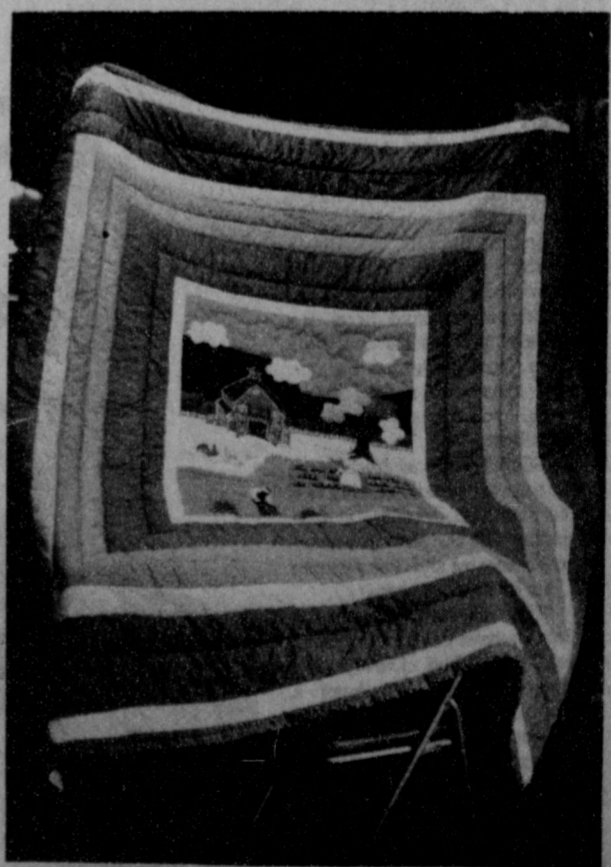

THIS BEAUTIFUL QUILT on display at Sacks Third Ave. which was pieced and quilted by WIFE members will be raffled off. Anyone wishing tickets may call 2156 or 3134 or contact any WIFE member. The drawing will be Nov. 17, 1979 at the National WIFE Convention in Lubbock.

### 4-H Club Meets

Chad Guthrie

The Spearman 4-H Club met October 8 at the County Barn for their regular monthly meeting.

The meeting was called to order by Andrea Archer, president.

Tammy Savage led the group in the pledge to the American flag. Mary Kenney led the 4-H club motto and pledge. The inspiration was given by Kevin Nelson.

4-H members asked many questions of Mr. Johnnie Lee as he explained the Palo Duro River Authority project.

Peggy Winegarner, Layton Barton and Andrea Archer gave the announcements.

The group played Charades for recreation. Refreshments were provided by Mrs. Britt Jarvis.

The next meeting will be November 12 at 7:00 p.m. in the County Barn.

### Marsha Key Study Group

The Marsha Key Study Group met Wednesday, October 10 in the home of Mrs. A. F. Loftin for their Bible Study. The prayer for the sick was led by Mrs. L. L. Anthony, the prayer calendar for the missionaries with birthdays was given by Mrs. Woodville Jarvis and the prayer for the missionaries was led by Mrs. Bill Wallis.

Mrs. Fred Holt gave the Bible Study on Luke 15 & 16.

The next meeting will be for Current Missions Wednesday, October 17 in the home of Mrs. F. W. Thomas.

Those present were Mmes. F. W. Thomas, Russell Pogue, Bill Wallis, J. W. Brown, Carl Kizziar, Joe Novak, Ed Hutton, Woodville Jarvis, Fred Hoskins, L. L. Anthony, Fred Holt, Glen Hiller and Altha Groves.

Virginia is called "The Mother of Presidents" because four of the nation's first five Presidents came from that state.

### Xi Zeta

#### Sorority Met

The Xi Zeta Sorority met Thursday, October 11 in the home of Marsha Pipkin with President Mary Dixon presiding.

The program was given by Donna Thomas on CPR. A clinic was set up for Tuesday and Wednesday for the sorority members.

After the program, a short business meeting was held. The club elected their Valentine Queen, Mary Dixon.

Delicious refreshments of white cake, coffee and tea were served by the hostess Marsha Pipkin to: Mary Dixon, Cindy Schneider, Donita Lusby, Linda Butt, Sheryl Meek, Sharon Cook, Cynthia DeArmond, Carolyn Gressett, Linda Latta, Mary Lou Mathews, Judy Nelson, Lynna Renner and Hazel Shieldknight.

The next meeting will be Thursday, October 25 in the home of Lynna Renner.

### Dedicates Game To Parents



Larry Kingsley, band director at Vernon, dedicated the Vernon-Perryton football game to his parents, Mr. and Mrs. Richard Kingsley of Spearman. The game was played in September. Kingsley is a graduate of Spearman High School, attended Lubbock Christian College for 2 years and is a graduate of West Texas State University. Kingsley first taught at Perryton where he was the grade school band assistant, then at Lubbock Christian College a year, Clarendon 1 year, Iowa Park 2 years and has been at Vernon for 5 years. His band won the sweepstakes in UIL competition this past year.

### GUYMON, OKLAHOMA-CATTLE AUCTION MARKET - NEWS - LETTER

GREETINGS TO ALL FRIENDS AND CATTLE PRODUCERS

FRIDAY, OCTOBER 12TH WAS THE REGULAR CATTLE AUCTION DAY IN GUYMON, OKLAHOMA, WITH A TOTAL OF 1240 CATTLE AND CALVES SOLD THROUGH THE ARENA.

MOST ALL CLASSES OF CATTLE SOLD ON A LOWER MARKET WITH BIDDERS VERY CAUTIOUS. PACKER COWS SOLD \$2.00 TO \$4.00 LOWER. STEER AND HEIFER CALVES SOLD \$4.00 TO \$8.00 PER CWT LOWER. FEEDER STEERS AND HEIFERS SOLD ON A \$3.00 TO \$4.00 LOWER MARKET THAN THE PREVIOUS WEEK.

FOR NEXT FRIDAY, OCTOBER 19, WE ARE EXPECTING A GOOD RUN OF CATTLE OF ALL CLASSES. FOR MORE INFORMATION OR DETAILS GIVE US A CALL AT OUR GUYMON OFFICE. THAT NUMBER IS 405-338-3378 AFTER HOURS NUMBER IS 405-349-2254.

### PANHANDLE LIVESTOCK COMMISSION CO.

Guymon, Okla. • 405-338-3378 • P.O. Box 879

### School Menus

#### THURSDAY, OCT. 18

##### BREAKFAST

Peaches  
Egg Pattie & Toast  
Milk

##### LUNCH

Breaded Steak-Catsup  
Potato Salad  
Seasoned Pinto Beans  
Strawberry Shortcake  
Cornbread-Butter  
Milk  
High School Choice  
BBQ Franks

#### FRIDAY, OCT. 19

##### BREAKFAST

Pineapple Juice  
Buttered Rice & Toast  
Milk

##### LUNCH

Frito Pie or Oven Fried Liver  
Mashed Potatoes  
Buttered Corn  
Lettuce-Tomato Salad-Dressing  
Lemon Fruit Gelatin  
Hot Rolls-Butter  
Milk

### Annual Mexican Dinner Planned

The Sacred Heart Church will have their Mexican Dinner Sunday Oct. 28th at the Parish Hall. Serving will be from 11:00 till 2:30. The menu will consist of enchiladas, beans, rice salad, tostadas, Sopapilla & honey, hot sauce, Pie or Cake, tea or coffee.

Prices this year will be Adults \$4.00, children 6 thru 12, \$2.00, Children under 6 free. There will also be carry-out. Available. There will be a fancy work booth with items that have been made by the ladies of the parish.

Also will be the big attraction for the little people the pinata filled with candy which will be broken by the little ones at 2:00. Come and enjoy the expert cooking of the wonderful ladies of the parish that put all their talents together for this dinner.

## Bob Crosby's Band To Perform

Borger will hear the sound of the "big bands" at 8 p.m. Oct. 22 in the auditorium of Borger High School, when the Tri-City Community Concert Association presents Bob Crosby and the Bobcats.

Bing Crosby's brother, a veteran entertainer, will bring the Dixieland Swing sound here. He will also present his own son, Chris Crosby, who has become well known as a singer, on stage, recordings, television and films.

Bob Crosby has been associated with music making for the past four decades, at first singing with the Dorsey Brothers' Orchestra and then forming a jazz band of his own.

The names and faces of the Bobcats have changed over the years but Bob Crosby has always managed to keep a nucleus of his original group to do the familiar tunes when requested, along with all types of new and old dance music.

Chris Crosby is one of the five children of Bob and June Kuhn Crosby. The family lives in LaJolla, Calif.

Chris has appeared on television, in films, and on the stage.



BOB CROSBY and the Bobcats, a "big band", will perform at 8 p.m. Oct. 22 in the Borger High School Auditorium, as the first of the season's concerts of the Tri-City Community Concert Association. Admission is by membership card only.

### Stocker Cattle Meeting Set

Hansford County Producers who will be running stocker cattle this year will have an excellent opportunity to hear the latest developments in stocker cattle says Layton Barton, Hansford County Extension Agent.

The meeting will be held Thursday, October 25 at 7:30 p.m. at the Extension Homemakers Clubroom in Spearman.

Dr. John McNeill, Area Beef Cattle Specialist, will present a program on the latest research on stocker cattle and management techniques. In addition, a film on stocker cattle health and treatment, prepared by Dr. Gene Cope, Florida Extension Veterinarian, will be shown.

Producers will also have a chance to see various stocker cattle budgets, prepared by Dr. Ray Sammons, Area Economist.

Producers will be able to see the key variables in making a stocker cattle program a profit or a loss, says Barton. For example, for every one-tenth of a pound change in the rate of gain per day, a producers profit or loss will be affected by \$12.90 per head.

All stocker-cattle producers are encouraged and invited to attend this information meeting.

Educational activities conducted by the Texas Agricultural Extension Service serve people of all ages regardless of socio-economic level, race, color, sex, religion, or national origin.

### Hospital News

The Hansford Hospital has probably set some kind of record this month, with 26 patients in the hospital at one time. It has been a busy month and our hospital is one of the finest in the state. Patients include Lorrie Gunter, Wright Hale, James Sursa, Trudy Goodheart, Linda Evans, Paul-ette Wadkins, Faye Hickerson, Vicki Reardon, Adam Red, Norma McCarty, C. A. McClain, Carmon Laird, L. C. Owens, Jewel McClellan, George Ford, Shawn Swenn, Norma Swink, Anita Sumner, Carey Bodey, Mary Nava, Salvador Lopez, Aaron Rawlins, Leroy McCalm- on, Dora Dennison, Debbie Schmehr, Mattie Dyer, Christopher Brooks, Milton Brown, Richard Laird, Russell Town- send Jayson Atchley, Robert Potts.

Dismissed were Michael Cook, Matt Butler, Clark Wink-

ler, Bertha Spoonemore, Norma McCathley, Pat Hamilton, Pamela Causey, Jacob Howard, Lawrence Gruver, Paulette Watkins, Vicki Reardon, Faye Hickerson, Frances Williams, Wright Hale, Bessie Callaway, Vida Jones, Floyd Close, Irene Crites, Trudy Goodheart, Rita Archer, Linda Evans, Della Rodriguez, Adam Red, Salvadore Lopez, Leroy McCalm- on and Shawn Swenn.



IT'S NO BIG DEAL FOR WOMEN TO CROSS THE ATLANTIC, AND FOR ARMY WOMEN WHO HAVE TAKEN AIRBORNE TRAINING IT'S NO BIG DEAL TO JUMP OUT AFTER THE CROSSING.

## Improve your appearance with high quality fabric at low prices...

**Entire Stock Of 100% Polyester Doubleknit**

LARGE SELECTION  
100% polyester Double Knit ass't, prints & plains 58" to 60" wide  
Reg. 2.47 yd.

**\$1.97** Yard

**Assorted Cotton Poly Blends**

Assorted fiber Content 40  
Wide assorted Lengths

**3 Yards**

**\$1.00**

**Assorted Cotton Poly Blends**

50% Fortrel Polyester 50% Rayon 44"/45" wide Per- manent Press

Reg. 2.29 **\$1.97** Yd.

**vivid prints at a 16% savings**

Polyester Interlock Prints  
Beautifully designed, this 100% Polyester interlock is just the fabric to make you look great for fall 58/60" wide. Full bolts.

Reg. 1.97 **1.67** Yd.

**St. Regis Prints**

100% Cotton 44/45" wide

Reg. 1.79 yd. **\$1.49** Yd.

**Pretty Please Dress Prints**

50% Fortrel Polyester 50% cotton 44/45" wide

Reg. 1.69 **\$1.47** Yd.

**PRICES GOOD ONLY AT T.G. & Y. FAMILY CENTER**  
521 HWY. 207 SOUTH SPEARMAN, TEXAS 659-3742

TG&Y'S ADVERTISED MERCHANDISE POLICY-TG&Y's policy is to always have advertised merchandise in adequate supply in our stores. In the event the advertised merchandise is not available due to unforeseen reasons, TG&Y will provide a Rain Check, upon request, in order that the merchandise may be purchased at the sale price when it becomes available, or you may purchase similar quality merchandise at a similar price reduction. We will be happy to refund your money if you are not satisfied with your purchase. It is the policy of TG&Y to see that you are happy with your purchases. It is TG&Y's policy to be priced competitively in the market. Regular Sale Prices may vary market by market, but the sale price will always be as advertised.

# Close gives approval to all 3 amendments

## Absentee vote to open

Absentee voting opens Wednesday and runs through November 2, for the special election of proposed constitutional amendments. Election date is November 6, and three amendments are to be noted on.

Proposition No. 1 in the ballot (H.J.R. 108) was sponsored by Perryton's Bob Close, who was asked to sponsor the amendment by the County Clerks Association of the State of Texas. The amendment would require the Secretary of State to appoint a convenient number of Notaries Public for the state, which would change the present practice of appointing Notaries Public by county. It would also increase the Notary Public term from its present two year limit to a term of four years.

Rep. Close stated that "passage of this amendment would in effect eliminate the middle man, the County Clerk, in the filing procedure for Notary Public. To file for Public one would go directly to the Secretary of State, thereby cutting red tape and paperwork in half. Also, by serving for a term of four years the renewal of the Notary Public's bond would cost half as much. A Notary Public appoint-

ed under this proposed amendment would have a stamp reading Notary Public, State of Texas, rather than Notary Public, Ochiltree County."

Proposition No. 2 on the ballot (H.J.R.) would allow for legislative review of the process of rulemaking by the more than 200 agencies in the executive department, all of whom now act independently of such review. Rep. Close said, "As it is now, the unchecked and massive executive department is making rules on the State level that compare with the well-publicized rules and guidelines set forth by O.S.H.A. on the Federal level. We feel that the proposed legislative review would eliminate much of the unnecessary red tape and many of the ridiculous guidelines now coming from many of the executive department agencies."

Proposition No. 3 on the ballot (S.J.R. 13) would authorize the legislature to provide for the guarantee of farm and ranch loans by the sale of general obligation bonds of the state of Texas. The amendment would allow the legislature to issue and sell bonds called "Farm and Ranch Loan Security

Bonds" of the state of Texas not to exceed \$10 million. All money from bond sales would be deposited in a separate fund with the State Treasurer and administered by the commissioner of agriculture.

These funds would be used to guarantee loans sued for the purchase of farm and ranch real estate, and for advancing to the borrower a percentage of the principal and interest due. The commissioner of agriculture would be required to charge at least 6 percent interest on such loans.

To qualify for these guaranteed loans, one must be a Texas resident and have a net worth of less than \$100,000. "The intent of this amendment is to promote the small family farm," Close said. "Unless you are born into a farm, it is practically impossible to get into farming these days," said Close, "and we hope this amendment would alleviate some of the problems the small farmer faces in today's unsteady economy."

Brown: Soviet troops in Cuba now neutralized."

## Bulls' Inn Weekly Menu

**WEEKLY MENU**  
The Cupboard  
**BULLS' INN**  
502 Davis  
Spearman, Texas  
PHONE: 659-2394

**MONDAY**  
Soup: Beans, Potato/Onion  
Special: Italian Casserole  
Dessert: Peach Cobler

**TUESDAY**  
Soup: Chili Beans  
Bread: Cornbread  
Special: Beef Tips  
Dessert: Cherry Pie

**WEDNESDAY**  
Soup: Beans - Stew  
Special: B-B-Q Beef Plate  
Dessert: Apple Pie

**THURSDAY**  
Soup: Beans - Broccoli Chowder  
Bread: Cornbread  
Special: Porkchops & Dressing  
Dessert: Chocolate Cream Pie

**FRIDAY**  
Soup: Beans - Chili  
Special: B-B-Q Chicken

**SATURDAY**  
"Pot Luck"  
**EVERY DAY** We will be having.....

Our own Special Home Made White, Whole Wheat and Herb

### Bread

A "Mini" Salad Bar

"Build your own Sandwiches" from the following:  
Ham, Beef, Turkey, Salami, Bologna, Lettuce, Tomato, Onion, Olives, Cheddar, Swiss, American, or Mozzarella on Plain, whole wheat or herb bread

To Go Orders:  
Cookies: \$1.50 dz.  
Rolls: \$4.00 dz.  
Turnovers: \$6.00 dz.  
Pies: \$6.00 ea.  
Cakes: \$7.50 ea.

(this menu subject to change)

### Scared

Police Sergeant--Have you caught that burglar?  
Patrolman--No, but we've got him so scared that he doesn't dare show himself while we're around.

Panama flag raised over Canal Zone.

Grocery prices inch up again in September.

## Kids, Horses--A Natural Combination in 4-H

Kids and horses just seem to be a natural combination, and in 4-H the two can spend a lot of time together, says Layton Barton, County Agent with the Texas Agricultural Extension Service, Texas A&M University System.

Caring for a horse is more than just a hobby for young people 9-19 in the national 4-H horse program. It helps them become responsible adults, contends Barton. These girls and boys typically spend three to four hours a day during summer

and vacation periods and one to two hours a day during the school year caring for their animals.

Since the horse's total welfare usually depends on its owner, 4-H members learn-by-doing about feeding, shelter, health care, equipment, safety, training and riding, points out Barton. Many demonstrate their skills by participating in fairs, horse shows and rodeos, or in judging contests.

4-H horse projects and activi-

ties are supervised by the Extension Service and are supported by the American Quarter Horse Association and the National 4-H Council. Six young horsemen can earn \$1,000 scholarships and expense-paid trips to the National 4-H Congress in Chicago each year.

More information on the 4-H Horse program is available from the County Extension office, adds Barton.

## Arts & Crafts Guild News

The Arts and Craft Guild met Friday, October 12 at the Cattlemen's with Mrs. Bill Gandy as hostess. Those attending were: Mmes. Garrett Allen, Ned Turner, Fred Hoskins, C. A. Gibner, Pope Gibner, Bill Russell, Bruce Sheets, Nolan Holt, F. J. Daily, and Joe Trayler.

The next meeting will be Friday, October 19 in the home of Mrs. C. A. Gibner.

### Candid

Casting Directors--Why do you call yourself one girl in a million?

Sweet Thing--Well, they told me that was the chance I had with you of getting a job.

## Golden Spread Center News

Arts and Crafts are the central focus at the Golden Spread Center on Thursday, October 18 from 10:00 a.m. to 5:00 p.m. There will be a break at noon for a covered dish luncheon.

The Golden Spread Center van-bus will be taking a trip to Amarillo on Friday, October 25 at 10:00 a.m. to go shopping at Western Plaza. The van-bus only holds fifteen and those who get to go are on a first come, first served basis.

While back in Spearman at the Golden Spread Center on Friday, October 19, there will be table games from 2:00 to 5:00 p.m.

There will be an evening of table games on Tuesday, October 23 at 6:30 p.m.

Vickie Bullard will be driving the van-bus on Wednesday, October 24 to take the sixty plus bunch shopping, on errands, and to appointments from 9:00 a.m. to 12:00 noon. People needing transportation should call the Golden Spread Center (3521) on Tuesday and get their names on the list.

The twelve who took the foliage tour to New Mexico cannot stop talking about how much fun they had, the beautiful foliage and scenery and the "hot" food.

Frances Loftin is heading the sustaining membership drive through the month of October. Business may become sustaining members by a contribution of \$50 or more. Individuals may become sustaining members by a gift of \$25. Participating memberships for those fifty-five years of age or older are \$5 a year. Others who are working with Frances on this drive are Wanda Brown, Alva Garner, and Dorothy Lusby.

Now that the remodeling has been completed, if you haven't seen it lately, you ought to come down and see how nice it is.

Golden Spread Center is for all people who are fifty-five years of age or older without discrimination as to sex, race, national origin, ethnic background, religion, denominational preference, political party, or handicap. The Center is open Monday through Friday from 8:30 a.m. to 5:00 p.m. There is an abundance and variety of reading material. There is a color TV, a piano, a pool table, and a variety of table games. There is always someone there to strike up a conversation with or to participate in some table games. Pearl Pierce and Edna Hays are on staff every day.

## Extension Clubs

The Spearman Home Extension Club met Friday, October 12 in the home of Altha Groves with President, Mrs. B. J. Garnett, calling the meeting to order by having the members repeat the THDA prayer. The devotional was given by Altha Groves which was the reading of a poem from "Streams in the Desert." Roll call was answered by "Home Remedies" and the treasurer's report was given by Mrs. A. D. Reed. The minutes of the meeting were read by the secretary Bertha Tarbox.

A slate of new officers for 1980 was presented to the club and voted on. Elected were: President--Mrs. B. J. Garnett; Vice President--Mrs. W. V. Hull; Treasurer--Mrs. A. D. Reed; Secretary--Mrs. W. H. Tarbox and Council Delegate--Mrs. Ed Hutton.

The program was given by Mrs. Benny Byers on her recent trip to the THDA State Convention where she attended several workshops. She gave a very interesting talk sharing with the ladies her experiences. Included in her talk was the fact that 688 ladies attended the convention.

Delicious refreshments were served by the hostess Altha Groves to Mmes. B. J. Garnett, W. V. Hull, Ed Hutton, Richard Shedeck, A. D. Reed, and W. H. Tarbox.

The next meeting will be Friday, October 26 in the home of Mrs. A. D. Reed.

## CYO Holds Meeting

Dolores Vela held a meeting on Sunday the 7th at 6:30 p.m. It opened with an opening prayer given by Dolores Vela. The meeting was then called to order by Ray Ortega the President. Roll call was called by Michelle Augustine the Secretary. Minutes were also read & approved. We then talked about old business which was get together with other churches, which will be set off until Nov. New business is to get together with Perryton CYO & have a Halloween party on Oct. 28, 1979 at 7:30 p.m. in Perryton. All CYO members must wear costumes including the sponsors.

We talked about money raising projects. Next Sunday at 11:30 a.m. Oct. 14, 1979 we will have a can drive. Anybody who has aluminum cans that they don't want if you would please give them to the CYO members of the Catholic Church it would be appreciated. On Oct. 21, 1979, at 2:30 p.m. we will have a coke bottle drive. Anyone who has coke bottles that they don't want if you will please give them to CYO members it would really help. We are also thinking of having a dance but we're not really sure.

Posters for the can & bottle drive will be drawn by Greg Farr, Julie Farr, & Michelle Augustine. The meeting was then adjourned. Closing prayer was given by Mr. Bill Theile, a one of the sponsors. Devotional was given by Dorothy Theile inside of the church. Next time we meet refreshments will be brought by Ray Ortega. Opening prayer will be said by Frank Lozano, closing prayer will be said by Felipe Lozano, & Devotional will be said by Farr.

Members that were at this meeting were Bernarda Vela, Ciria Vela, Dolores Vela, Julie Farr, Greg Farr, Gregg Theile, Dorothy Theile, Frank Lozano, Felipe Lozano, Ray Ortega, & Michelle Augustine. Sponsors are Mr. and Mrs. Bob Farr, Mr. Bill Theile, & Father Raymond Crosier.

## Dalhart Overpowers 7th Graders

The Dalhart Wolves looked like GIANTS compared to our Lynx who looked like midgets. Although, the Wolves were ahead, our Lynx still kept on fighting! In the first quarter the Wolves were ahead 22-0, and it looked like a Dalhart whipping, but if you do remember last week the Roughriders were ahead by twenty points in the first half, and our Lynx came back to tie!

In the second half of football, the Wolves got a couple of touchdowns and made the score 34-0. The Lynx still didn't give up; they made sure that Dalhart didn't get the two points after the touchdowns, so they were still fighting. Well, the Lynx were back in their side of the field and with time running out, the Lynx had to get a score up on the board; so the QB, Mark Pearson, threw to RB Cole Ivey, who ran it all the way for a touchdown! The Lynx made the two extra points and made the score 34-8, but Dalhart wasn't done yet, they put another touchdown on the board and made the score 40-8. The Lynx didn't let Dalhart get the extra points.

I'll bet that the folks from Dalhart are saying that the Lynx got whipped. But everyone from Spearman know that our Lynx weren't whipped. A whipping is when the score is 21-0 or whatever-0, and the score was 40-8, so our boys didn't get whipped, they just lost. I believe that people are saying that the Spearman Lynx 7th are bad, not so, it's just that Dalhart was a little bit better!

I always say: KEEP UP THE GOOD WORK BOYS! WE CAN GET THEM NEXT TIME!! YA'LL DON'T FORGET.... LYNX 7th, WE'RE BEHIND YOU ALL THE WAY!!!

## CONSOLIDATED REPORT OF CONDITION (Including Domestic Subsidiaries)

### LEGAL TITLE OF BANK

FIRST STATE BANK

CITY	COUNTY	STATE	ZIP CODE
Spearman	Hansford	Texas	79081
STATE BANK NO.	FEDERAL RESERVE DIST. NO.	CLOSE OF BUSINESS DATE	
1107	11	September 28, 1979	

### ASSETS

	Mil.	Thou.	
1. Cash and due from banks	3	221	1
2. Due from other depositories and all cash items in the process of collection	NONE		2
3. U.S. Treasury securities	1	298	3
4. Obligations of other U.S. Government agencies and corporations	3	391	4
5. Obligations of States and political subdivisions in the United States	6	742	5
6. All other securities	NONE		6
7. Federal funds sold and securities purchased under agreements to resell	1	500	7
8. Total loans (including overdrafts totaling \$ 20,577.31) (From Schedule A, Item 8)	15	435	8
9. Lease financing receivables	NONE		9
10. Bank premises, furniture and fixtures, and other assets representing bank premises		230	10
11. Real estate owned other than bank premises	NONE		11
12. Letters of credit and customers' liability on acceptances outstanding	NONE		12
13. All other assets		533	13
14. TOTAL ASSETS (sum of items 1 thru 13)	32	350	14

### LIABILITIES

15. Demand deposits of individuals, partnerships, and corporations	12	493	15
16. Time and savings deposits of individuals, partnerships, and corporations	13	945	16
17. Deposits of United States Government		002	17
18. Deposits of States and political subdivisions in the United States	1	338	18
19. Due to banks	NONE		19
20. All other deposits	NONE		20
21. Certified and officers' checks		063	21
22. Total Deposits (sum of items 15 thru 21)	27	841	22
a. Total demand deposits	13	236	22a
b. Total time and savings deposits	14	605	22b
23. Federal funds purchased and securities sold under agreements to repurchase	NONE		23
24. Interest-bearing demand notes issued to the U.S. Treasury and other liabilities for borrowed money		038	24
25. Mortgage indebtedness for which the bank is directly liable	NONE		25
26. Unearned discount on loans		281	26
27. Letters of credit and acceptances outstanding	NONE		27
28. All other liabilities	NONE		28
29. TOTAL LIABILITIES (excluding subordinated notes and debentures) (sum of items 22 thru 28)	28	160	29
30. Subordinated notes and debentures	NONE		30
31. Allowance for possible loan and investment losses		248	31

### EQUITY CAPITAL

32. Common stock (No. of shares outstanding 100,000)		500	32
33. Certified surplus		500	33
34. Undivided profits		1,091	34
35. Uncertified surplus, reserve for contingencies, and other capital reserves		1,851	35
36. TOTAL EQUITY CAPITAL (sum of items 32 thru 35)		3,942	36
37. TOTAL LIABILITIES AND EQUITY CAPITAL (sum of items 29, 30, 31 and 36)	32	350	37

NOTE: This report must be signed by an authorized officer and attested by not less than three directors other than the officer signing the report.

I, the undersigned officer, do hereby declare that this Report of Condition (including the supporting schedules) has been prepared in conformance with the instructions and is true to the best of my knowledge and belief.

SIGNATURE OF OFFICER AUTHORIZED TO SIGN REPORT	AREA CODE/TELEPHONE NO.	DATE SIGNED
Felma B. Evans	806-659-2526	October 10, 1979

NAME AND TITLE OF OFFICER AUTHORIZED TO SIGN REPORT

We the undersigned directors, attest the correctness of this Report of Condition (including the supporting schedules) and declare that it has been examined by us and to the best of our knowledge and belief has been prepared in conformance with the instructions and is true and correct.

SIGNATURE OF DIRECTOR	SIGNATURE OF DIRECTOR	SIGNATURE OF DIRECTOR
Felma B. Evans Cashier	C. A. Gibner	Ray Ingle
		J. W. Gibner

(MAKE MARK FOR NOTARY'S SEAL)

State of Texas  
Sworn to and subscribed before me this 10th day of October, 1979 ss.  
My commission expires January 31, 1981  
Arbeta Nobles, Notary Public.

# Every GTE consultant comes with these four special features:

When you call one of our business consultants to help plan a phone system, they put a full team on the field. If needed, they'll call in their *communications industry specialists* (1) for their expertise in industrial applications. Or they'll bring in *new equipment trainers* (2) to show your staff how to use the new system. If you're putting up a new structure, their *building specialist* (3) will be there to help.

And then, of course, there will be the *installer/repairman* (4) to make sure everything goes in right and keeps working right.

In other words, when you talk to our Communications Consultant, you're talking to a whole team. Call them today and make an appointment for a comprehensive survey of your business telephone needs.

We keep you talking.



## News From Your

SPRINGHEAD OF THE NORTH PLAINS Chamber of Commerce

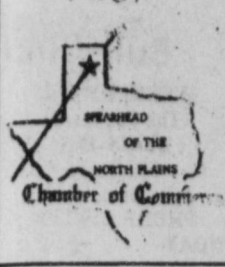

**Breakfast Thursday**  
October 18, 1979  
6:30 a.m.  
Sacred Heart Parish Hall  
909 S. Roland  
Cash prizes Fun Games

The Ambassadors trip to Omaha was very successful. Northern Natural Gas Co. were very gracious hosts and were very pleased to have representatives from Spearman visiting their facilities. The ambassadors making the trip were L.E. Thomas, Chairman; Ral Blodgett, Ben Woodington, J.L. Brock, Len Simpson, Jim Shirley, Gerald Heinrich and Mary Lou Wysong. Mr. & Mrs. Condee Ellison, District Manager of the Spearman plant for Northern were also in Omaha along with Jack Taylor, Director of Administration from Liberal Kansas. It was a very educational and enjoyable trip. The ambassadors do not use Chamber funds for their activities.

The Chamber of Commerce dollar buys many things, but most of all it purchases what no other dollar can - the unity,

cooperation, and combined efforts of unselfish men and women devoted to the task of making their community a better one. It is this type of citizen who shoulders the burdens of work of a Chamber of Commerce, and yet it is not a burden, it is a privilege, an honor and a public service.

Ground breaking for the new Kaleidoscope Fabric Shop, which will be managed by Sherri McWhirter, was held Tuesday, October 9, at 10:30 a.m. Mr. & Mrs. Jack McWhirter and Mr. and Mrs. Lloyd McWhirter are building in the new Golden Spread Shopping Area and will be located next door to the Sports Talley. We will all be looking forward to the opening of the Kaleidoscope.

### NEW MEMBERS

Nursanickel Motel; Fred Groves; Bob Collier; Johnnie C. Lee; McCormacks Scratch Pad; Isabell Faulkner; Don Wirsdorfer; Jack McWhirter.

Retreat--The West Texas Chamber of Commerce will conduct the Program of Work Retreat on Tuesday, November 6.

Mr. Maxie Davis, Vice President of public affairs with Community Public Service will lead the retreat. He will have a Representative of the T. I. C. and two from the West Texas Chamber of Commerce staff to assist us in building a strong program of work. This is an excellent service of the West Texas C. of C. and we appreciate them assisting with our program of work.

The ballots have been mailed for the election of board of directors for 1980-1981-1982. Please return your ballot by October 26.

Don't forget the breakfast--The Lynx--Cheerleaders--Coaches will be there--Brother Pogue and Mack McCormack will be the Emcees--Games--A sneak preview of an act from the Fruitcake Review that will Make your day--

S-o-o-o Remember  
Thursday-6:30 a.m.  
Breakfast  
Sacred Heart Parish Hall  
909 S. Roland

And Sponsored by Interstate Savings & Loan

Fruitcake Revue meeting Tuesday, October 23, Chamber office 7:30 p.m.

REMEMBER:  
It takes 2  
Your Chamber and YOU!!!!

## NEWS VIEWS

Howard Baker, Senator (R-Tenn):

"As of now this treaty will fail, in part because of President Carter's handling of the Russian troops in Cuba but mostly because it's a bad treaty."

## Presbyterian Church News

There is Sunday Church School class for everyone every Sunday at 9:45 a.m. There is a warm, loving teacher awaiting you. There is an interesting, well prepared lesson from God's Word.

"Humanity's Place in the Universe" is the subject of Pastor Edward D. Freeman's sermon at the service for the public worship of God on Sunday, October 21 at 11:00 a.m.

Palo Duro Union Presbyterian will begin with a dinner meeting on Sunday, October 21 at 6:00 p.m. at the First Presbyterian Church of Vernon and will continue until about 3:30 p.m. on Monday, October 22. Helen Etter is the Session representative. The Rev. and Mrs. Edward D. Freeman will also be attending.

The Session will meet on Wednesday, October 24 at 7:30 p.m.

Presbyterian Men will have their monthly prayer breakfast on Thursday, October 25 at 6:30 a.m.

The annual congregational meeting will be held after the morning church worship service on Sunday, October 28. This in turn will be followed by a family covered-dish dinner.

There is a warm Christian welcome awaiting anyone who attends any of the services and activities of the First Presbyterian Church.

## LYRIC THEATRE

Phone 806-659-2812

ONE SHOW AT 7:30 P.M.  
SUNDAY, MONDAY, TUESDAY,  
WEDNESDAY, AND THURSDAY

TWO SHOWS AT  
7:00 P.M. AND 9:00 P.M.  
FRIDAY & SATURDAY

### NOW SHOWING

Where all the other Bonds end...this one begins!

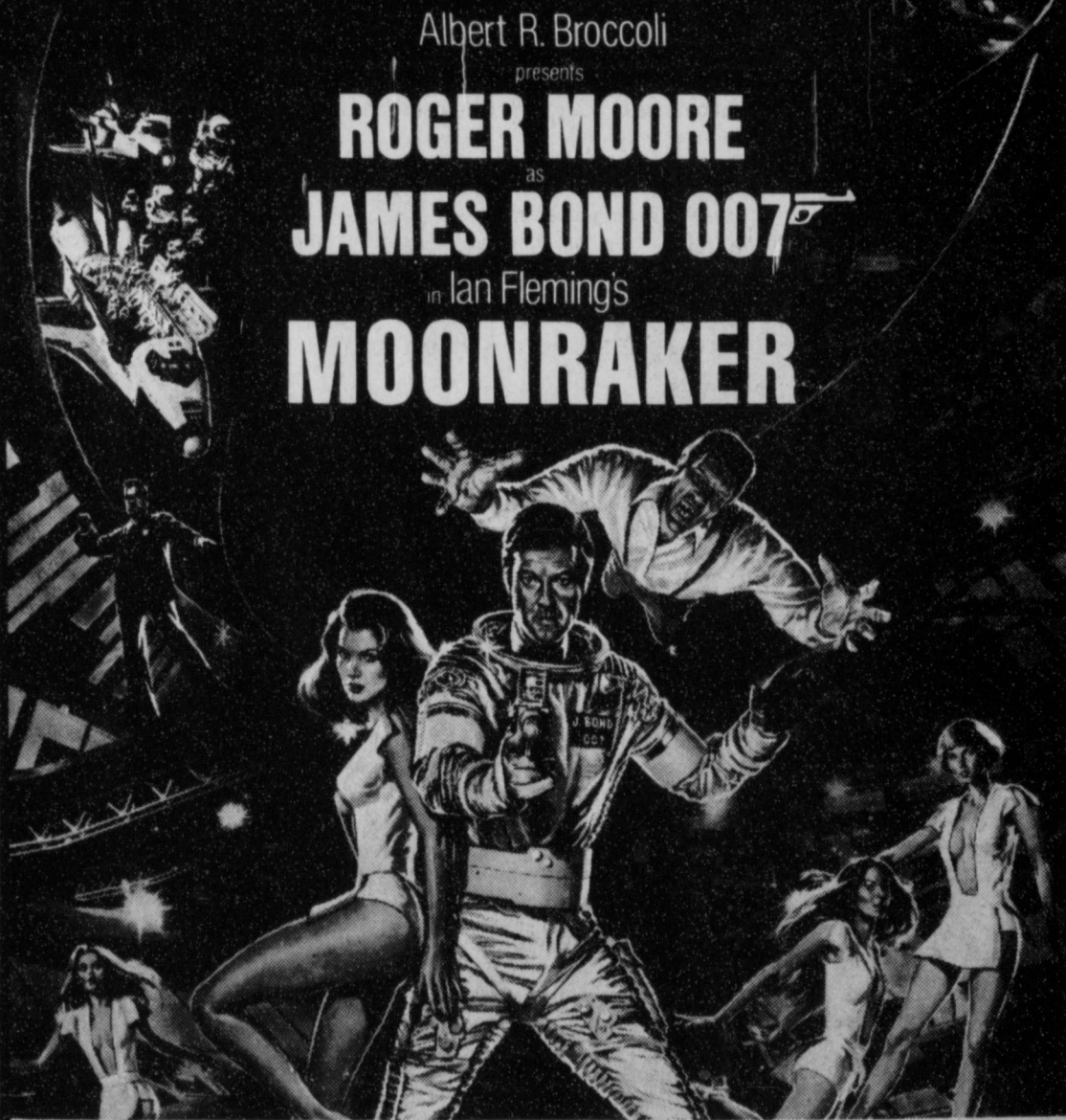

Albert R. Broccoli presents  
**ROGER MOORE**  
as  
**JAMES BOND 007**  
in Ian Fleming's  
**MOONRAKER**

Starring Lois Chiles Michael Lonsdale as 'Drax' Richard Kiel as 'Jaws' and Corinne Clery  
Produced by Albert R. Broccoli Directed by Lewis Gilbert Screenplay by Christopher Wood  
Music by John Barry Lyrics by Hal David Production Designed by Ken Adam Executive Producer Michael G. Wilson

ORIGINAL MOTION PICTURE SOUNDTRACK ON UNITED ARTISTS RECORDS AND TAPES Associate Producer William P. Cartledge Filmed in Panavision®  
Copyright © 1979 United Artists Corporation. All rights reserved.  
DOLBY STEREO IN SELECTED THEATRES Title Song Performed by Shirley Bassey PGP PARENTAL GUIDANCE SUGGESTED - 11+ UNDESIRABLE AT TIMES MAY BE INAPPROPRIATE FOR CHILDREN UNDER 11

OCTOBER 17 THROUGH OCTOBER 23

### PELECUAS MEXICANAS

SUNDAY  
OCTOBER 21  
AT 2 P.M.



CARLOS CASTANON  
NARCISO BUSOJETS  
A COLORES  
**tierra que arde**  
(KOKONTLA)  
AZTECA FILMS, Inc.

**ALLSUP'S CONVENIENCE STORES**

FALL HARVEST FALL

ALLSUP'S ASSO. ICE CREAM \$1.29 GAL. RD. CTN.

BORDEN'S HI-PROTEIN MILK 89¢ GAL. CTN.

<p>FOLGERS ALL GRINDS COFFEE 1 LB. CAN \$2.49</p>	<p>FRESH 15-25 LB. AVG. PUMPKINS EA. \$2.49</p>
<p>BACON 1 lb. pkg. 99¢</p>	<p>Crisco Shortening 3 lb. can \$1.99</p>
<p>Green Giant cut green BEANS 3-16 oz. cans 99¢</p>	<p>Green Giant CORN 3-17 oz. cans 99¢</p>
<p>BORDEN'S COTTAGE CHEESE 12 OZ. CTN. 59¢</p>	<p>BORDEN'S FUDGE OR FROSTY POPS 24 CT. Pkg. \$1.19</p>

RATH'S PURE PORK SAUSAGE 1 LB. ROLL 69¢

PRESTONE ANTI-FREEZE GAL. \$3.69



# Only United Supermarkets can make this fantastic offer!



**THE ULTIMATE IN GOURMET COOKWARE AT ACTUAL SAVINGS OF 40% TO 60%**

**Now's your chance to own the ultimate in gourmet cookware.**

And, on our plan, it's an opportunity you can't afford to pass up! Each week, we'll feature a different piece that can be yours at great savings when you make a minimum \$10 grocery purchase. For example, as a special introductory offer this week, if you make a \$10 purchase, you can use the coupon below and save \$4.70 towards the purchase of the 1 qt. Open Saucepan. Specially priced at \$5.99, it can be yours for only \$1.29! So be sure to pick up the featured pot or pan when you do your weekly shopping. And, before you know it, you'll have collected a complete set of beautiful "Capri" cookware at fantastic savings!

**Enjoy more nutritious, more economical cooking, too!**

"Capri" porcelain-on-steel cookware is designed to help you prepare the finest meals you've ever tasted. It's scientifically engineered so that foods can cook evenly and gently over lower heat settings with a minimum of water. The snug-fitting covers enable foods to baste in their own vitamin-rich juices. Natural flavors are preserved—and shrinkage is kept to a minimum!

What's more, the lovely tangerine and gold "Capri" floral motif will surely enhance your kitchen decor. It's truly a beautiful set of cook 'n serve gourmet ware you'll use proudly for years and years!

**COMPARE THESE FEATURES!**

Snug-fitting dome covers seal in moisture and lock in flavors.



Extra-wide stainless steel rims protect porcelain from chipping and scratching.



Easy-grip textured phenolic knobs stay cool and are ovenproof to 350.

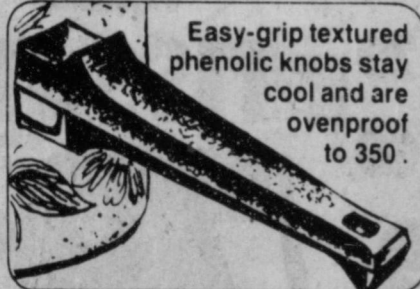

Stainless steel flame guards prevent handles from being scorched.

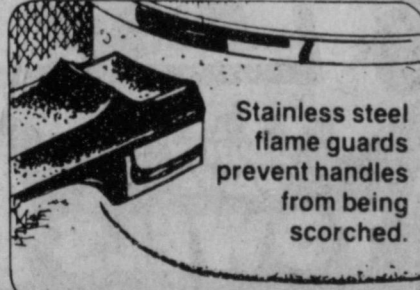

Colorful "Capri" design is permanently fused—won't wear, scrub, or wash off.



Gleaming white porcelain interiors resist staining and sticking—clean-ups are a breeze!

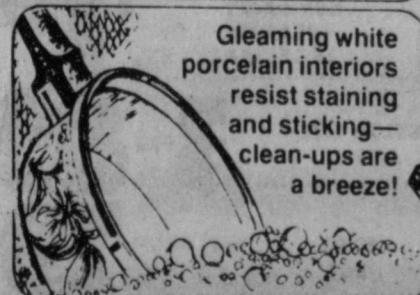

**CAPRI**

The cookware designed to give you a lifetime of beautiful service!



**JUST FOLLOW THIS SCHEDULE TO SAVE!**  
**SALE PRICE**

WEEK	FEATURED ITEM	SPECIAL PRICE with \$10 purchase	SPECIAL CASH PRICE
1	1 qt. Saucepan	\$2.99*	\$ 5.99
2	1 1/2 qt. Saucepan with cover	\$5.99	\$10.99
3	8" Fry Pan (uses Casserole Cover)	\$5.99	\$10.99
4	2 qt. Saucepan with Cover	\$6.99	\$11.99
5	10" Fry Pan (uses Dutch Oven Cover)	\$6.99	\$11.99
6	5 qt. Dutch Oven with Cover	\$8.99	\$16.99
7	3 qt. Casserole with Cover	\$7.99	\$13.99
8	6 qt. Stew Pot with Cover	\$9.99	\$18.99
9	3 qt. Tea Kettle	\$14.99	\$24.99
10	Covered Roaster	\$14.99	\$24.99

\*Value price without coupon.

Once an item is featured, it remains on sale for the duration of our program.

All cookware items may also be purchased at our special retail prices throughout the program—no purchase required.

**THIS WEEK ONLY 1 QUART SAUCEPAN**

**\$1.29**

ONLY

with minimum \$10 purchase and this coupon. REG. \$5.99

**Save \$4.70 to \$11 on every piece you buy!**

**\$4.70** This coupon good for **\$4.70** towards the purchase of "Capri" 1-qt. OPEN SAUCEPAN with minimum \$10 purchase. Good only Oct. 18 thru Oct. 24, 1979. **\$4.70**



Shown above are Barbara Hicks, Education Director of the National Livestock and Meat Board, speaker for the Monday, Oct. 15 Calico CowBelles brunch held at the Fellowship Hall of First United Methodist Church. Also shown is Anna Lee Barton, president of Texas CowBelles.



The Calico CowBelles brunch, shown above, featured beef in every dish. The brunch was held in the Fellowship Hall of the First United Methodist Church, and featured Barbara Hicks, Education Director of the National Livestock and Meat Board, as speaker.

traveled group than Calico, and to prove it, here are some of the 'Calico Travels'; four members to State Board of Directors in January, three members to National Convention in Kansas City, five members to Houston in March, three members to Denver Mid-Year, and five members to Clayton for the Five State Round-up. This is plus all the travel that a state officer is required to do!

We are at the present time getting ready for the high light of the year, our membership drive! As a very special guest this year, our membership chairman has contacted Barbara Hicks, Education Director of the National Livestock and Meat Board, as speaker for our two membership functions. These are real attention getters, because the buffet features Beef in every dish, all recipes from the National CowBelles Beef Cook-Book. Everything from appetizers to bread and dessert has some beef as an ingredient. Local members furnish the covered dishes for the meals, one at Spearman, an eleven o'clock brunch and one at Higgins, at seven in the evening. Since our local covers such a distance, it seemed to be a good idea to have two, although it is a terrific amount of work. The eight banks in our local donated money to pay expenses for the membership drive. We cannot say enough for our local banks and businesses for all the help they provide the CowBelles, and we try to give them proper recognition on every occasion.

Our new officers for 1980 are a young, enthusiastic, and invoved group with lots of new ideas and plans on more effectively involving the whole membership, and we're looking forward to an even more exciting year next year!

Respectfully submitted,  
President, 1979  
Peggy Duke

being associated with good health, after so many negative reports by the national news media. We set up a booth with all the nutrition education brochures and posters and gave samples of the bi-products gum and marshmallows to the school children going through, (to their delight).

We were pleased to have our membership vote to give \$200 to the Texas CowBelle Scholarship Fund this year. In September, one of our members gave us a very enjoyable report on her tour of Australia and New Zealand and the differences in the Cattle business and culture of these countries and ours. You'll never find a more

Homemakers, giving them a classroom presentation of 'Beef, Your Stake in Basic Nutrition.'

Having the Texas Beef For Father's Day State Chairman in our local was a special boost to our local chairman, and we all worked very hard on in-store promotion, and almost all of our stores had a special table of Beef literature, and plenty of colorful posters.

It was a privilege to be asked to take part in the Hansford County Health Fair on Oct. 3 at Spearman. We enjoyed

our industry, and urged us to support them in their letter writing to Washington.

Our group is very oriented to Beef Education and believe that the schools are an obvious place to start. We voted to donate \$50 to each school Homemaking class for buying Beef for classroom cooking, the donation totaling \$350. To help promote the Beef Certificates, the money was given in amounts of ten \$5.00 certificates. We felt this would serve a two-fold purpose, teaching also the use of Texas CowBelles Beef Certificates. We also donated film strips and educational handouts to the same classes, plus a copy of the National Beef Cook-Off recipe books.

Calico members have presented programs to Homemaking classes, including the FHA at Perryton and the Booker school

Calico CowBelles, from the Texas Panhandle's Northeastern top three counties (Lipscomb, Hansford, and Ochiltree), are finishing up a very busy 1979 for the BEEF Industry. We have approximately 100 members, with many of them being very active in the organization.

We started the year with a special feeling of pride because we had one member serving the President of Texas CowBelles, one serving as Corresponding Secretary of the State, and one as Beef For Father's Day State Chairman.

One of the priorities of our local is encouraging the support of the Berger Girlstown. We attended the local Junior Livestock Shows and Sales and through our activities and urgings, animals and several hundred dollars were donated.

In March, we sponsored our annual Beef Dinner, invited our husbands and friends, and special speakers presented an Estate and Tax program.

April found us going to all the school in our local and treating the fourth grade students to a field trip for Beef education. The schools are very enthusiastic about this day and cooperate fully with busses and sponsors to assist. The annual affair features a tour of a local ranch, feed yard, a packing house, and a meat market, plus a Beef lunch and films and snacks. This is the favorite project of all our members, and we never lack help for this day. We consider this day our local observance of National Ag Day.

Texas Cattle Feeders provided a speaker for our May meeting, and he gave us an update on Legislation affecting

## Calico CowBelles Active In 1979

### City Agenda

TUESDAY OCTOBER 16, 1979  
8:00 P.M.

1. Pledge and Invocation
2. Consideration of Approval of minutes of regular city council meeting of September 25, 1979.
3. Consideration of awarding bid for one sewer rodding machine.
4. Consideration of approval of firemen's pension plan.
5. Consideration of adjustment of gas rate for High Plains Natural Gas.
6. Consideration of awarding contract for Workmen's Compensation insurance.
7. Consideration of awarding contract for employee health insurance.
8. Discussion of refuse and landfill study
9. Consideration of approval of monthly fire, police, animal control, ambulance, and municipal court reports.
10. Consideration of September bills payable and current cash position.
11. Other
12. Adjourn

Lenis Simpson, City Manager

I certify that the above notice of the meeting was posted on the bulletin board at City Hall of the town of Spearman, Texas on the 12th day of October, 1979 at 3:00 p.m.

Jim Murray, City Secretary

CITY AGENDA: Besides the regular agenda, the City of Spearman considered two emergency items at their regular meeting last night. The items were:

CONSIDERATION OF RESOLUTION TO BE DESIGNATED AS A MANAGEMENT AGENCY FOR THE TEXAS DEPARTMENT OF WATER RESOURCES, and DISCUSSION OF DRAFTING AN ORDINANCE PERTAINING TO UNLICENSED DRIVERS. The council item stated that, "It is an urgent public necessity that the matters mentioned in this notice be considered at an early date so as to further the public welfare of the inhabitants of the City by taking timely action."

China signs \$150 million contract with U.S. firm.

"Stripper" oil removed from "windfall" tax bill.

Baker predicts SALT will fail.

U.S., German Defense Ministers ask budget increase.

Economist predicts banks to go to 15% prime rate.

PRICES GOOD THROUGH OCT. 20

QUANTITY RIGHTS RESERVED

S&H Green Stamps AND UNITED'S

**BLACK-OUT BINGO**

HEINZ HAMBURGER DILL SLICED PICKLES 32 OZ. <b>98¢</b>	ALPO BEEF FLAVOR DRY <b>DOG FOOD</b> 25 LB. BAG <b>4 89</b>	75¢ OFF LABEL 25 LB. BAG	
	SAFEGUARD KING SIZE <b>BATH SOAP</b>	GOLD OR WHITE 4 PACK	<b>1 29</b>
	CHEER MAGIC REG. OR EXTRA CRISP <b>SPRAY SIZING</b>	84 OZ. BOX	<b>2 69</b>
	FRANCO AMERICAN <b>SPAGHETTI</b>	20 OZ. BTL.	<b>79¢</b>
		15 OZ. CANS	<b>3 89¢</b>

KOUNTY KIST WHOLE KERNEL GOLDEN **CORN**

12 OZ. CANS **51¢**

CHICKEN OF THE SEA **TUNA**

OIL REG. 6 1/2 OZ. CAN **69¢**

BOUNTY PAPER **TOWELS**

JUMBO ROLL **59¢**

HILLS BROS. COFFEE <b>\$2 89</b>	CARNATION <b>COFFEE MATE</b> NON-DAIRY CREAMER 16 OZ. JAR <b>1 39</b>
LIMIT 4-LBS. PLEASE	JELL-O INSTANT <b>PUDDING</b> REGULAR SIZE PKG. <b>3 FOR 89¢</b>
	GENERAL MILLS <b>CHEERIOS</b> 10 OZ. BOX <b>79¢</b>

ROME BEAUTY **APPLES** NEW CROP LB. **39¢**

CALIFORNIA ICEBERG **LETTUCE** LB. **39¢**

NO. 1 RUSSET **POTATOES** 5 LB. BAG **59¢**

WASHINGTON D'ANJOU **PEARS** LB. **39¢**

FRESH MUSTARD, TURNIP, OR COLLARD **GREENS** BUNCH **29¢**

# the BIG CHECK here

## means little checks here.

When you see the Energy Checked sign you can be sure the home has been inspected from top to bottom for energy efficiency. Since heating water makes up 20% of a home's energy use, the water heating system must meet certain specifications to qualify as Energy Checked. Water heaters must be located within 20 feet of kitchen and utility areas. The farther the water heater is from points of use, the more hot water can cool before being used. Also, Energy Checked water heaters feature a heat trap, and are always non-circulating systems. High heating efficiency and thick tank insulation are other Energy Checked features. If you want to start writing smaller checks for utility bills, make sure your home is Energy Checked, the next time you build, buy or remodel.

**COMMUNITY PUBLIC SERVICE**  
Your Electric Light & Power Company



SPEARMAN CHAMBER OF COMMERCE AMBASSADORS VISIT NORTHERN NATURAL GAS CO. HEADQUARTERS-Shown above are a group of Spearman representatives at Omaha, Nebraska last week where they were guests of

Northern Natural Gas Co. Making the trip were L.E. Thomas, Ralph Blodgett, Ben Woodington, J.L. Brock, Lenis Simpson, Jim Shirley, Gerald Heinrich and Mary Lou Wysong.

## Homecoming Revue

On behalf of the Spearman High School Faculty, Student body, and cheerleaders, we would like to welcome you the 1979 Homecoming game. At this time we are going to introduce our 1979 Homecoming queen and her attendants.

Our freshman attendant is Lori Diffie. Lori is the 14 year old daughter of Mr. and Mrs. Tommie White. Lori attends the First Baptist Church, and participates in Basketball and track. She is a member of FHA, FCA, and student council. Lori is

escorted by seniors Dayton Edwards and Frank Lozano. Her flowers are presented to her by Freshman Cheerleader Lea Ann Gibner and her escort Junior Avila.

Our sophomore attendant is Mary Ann Martin. Mary Ann is the 15 year old daughter of Mr. and Mrs. Ray Martin. As a sophomore she is active in FCA, FHA, basketball and is a varsity cheerleader. She is also a member of the First United Methodist Church. Mary Ann is escorted by Ray Ortega and

Chris Bodey. Her flowers are presented to her by sophomore cheerleader Johnnie Eaton and her escort Angel Rodriguez. Our Junior attendant is Angela Lesly. Angela is the 16 year old daughter of Mr. and Mrs. Bobby Lesly. Angela is a member of FHA, FCA, choir, student council, and is a basketball manager.

Angela is escorted by seniors Karl Smith and Kyle Beedy. Her flowers are presented to her by junior cheerleaders Stacey Cook and Eadie Clemmons,

and their escort Dean Schaffer. Our Senior attendant is Kindra Ivey. Kindra is the 17 year old daughter of Mr. and Mrs. Jim Ivey. During her high school years she participated in track 2 years, basketball 2 years, Tennis 1 year, and cheerleading 2 years. She is also a member of FHA. The year she is serving as President of the Spanish Club, and vice President of the Student Council. She attends the Catholic Church. Kindra is escorted by seniors Kelly Mahanay and

Brent Ware. Her flowers are presented to her by Senior cheerleader Jane Flowers and her escort Andy Francis.

Our 1979 Homecoming Queen is Halee Reed. Halee is the 17 year old daughter of Mr. and Mrs. A.D. Reed Jr. Halee was the secretary of her Junior class and she is also secretary of the Senior class this year. She was also chosen Junior class favorite last year. Halee has been very active in the Tri-State High School Rodeo Assn., The Texas High School Rodeo Assn. and The National Hi School Rodeo Assn. She served as secretary of Spearman High School Rodeo Club her Freshman & Sophomore year and President her junior year. She received the Spearman High School Rodeo Award in 1978 and 1979. She has just recently been chosen as FFA sweetheart. Halee is escorted by senior Doug Hohertz and our 1979 Homecoming King Greg Hazelwood. At this time the King Greg Hazelwood will present Halee with her crown and bestow the traditional kiss. Halee's flowers are presented to her by senior cheerleader Valerie Hagerman.

The cars tonight are furnished by Hergert, Pontiac, Buick, GMC. The cars are driven by Jamie Butler, Randy Stafford, and Pat Morris.

### Robin Denham Is Buffalo Belle

If you were in attendance at West State University's Homecoming activities, and saw the spirit organizations, the Herdmen and Buffalo Belles who might have got a glimpse of Spearman's Robin Denham who is a Buffalo Belle.

Robin, the daughter of Mr. and Mrs. Don Denham, is a freshman elementary education major at WTSU.

## Bike-A-Thon Raises \$3700

\$3700 was raised for St. Jude Children's Research Hospital Sept. 22 as local bikers pedaled in the Spearman Wheels for Life Bike-a-thon.

"The ride was a great success and showed that Spearman understands the importance of research being done at St. Jude Hospital," Bike-a-thon Chairman Verna Strawn said in announcing the ride's results. "Everyone who participated did a wonderful job."

The money raised from the ride will help continue the research into childhood cancer

and other catastrophic diseases," Verna said. "Children here and everywhere will be helped by this successful Bike-a-thon and the progress being made at St. Jude Hospital."

Carrie Ann Guthrie was top fund raiser with \$359. She wins a bicycle donated by B & B Sales for this achievement.

Thanks, Carrie Ann, for a good effort.

Prizes were donated by B & B Sales, Spearman Drug, Gordon's Drug, Anthony Electric, Hickerson Jewelers & Xi Zeta Upsilon.

### Bridge Club

The Blue Monday Bridge Club met Monday October 15 in the home of Mrs. Bill Seitz. Those attending were Mmes. Major Lackey, Gwenfred Lackey, Lester McLain, Sam Graves, F. J. Daily, Vester Hill, Bill Gandy, Pope Gibner, Deta Blodgett, guests Mrs. Leonard Jameson, Mrs. Bill Whitson and hostess Mrs. Bill Seitz.

High was won by Mrs. Whitson and second high by Mrs. Gandy.

The next meeting will be Monday, October 29 in the home of Mrs. Deta Blodgett.

# SALE The Dude

99¢



Dairy Queen

Drop on in for a Dude. Texas tastin' good! Golden chicken-fried meat, lettuce, tomato, done up fancy on a toasty bun. The Dude. For the Good Times, and a great price.

This Monday Oct. 15 thru Sunday Oct. 21 only.

Offer good only at Texas Dairy Queen Trade Association Participating Stores



**WIN 1000 EXTRA GREEN STAMPS OR MORE**

RIB	FRESH FAMILY PACK	GROUND BEEF	LB.	\$1.18	
STEAK	BONELESS	STEW	EXTRA LEAN CUBES OF BEEF	LB.	\$1.89
UNITED TRUTENDR BEEF	UNITED TRU-TENDR BEEF	ROUND STEAK	WASTE FREE BEEF	LB.	\$1.69
\$1.59	UNITED TRUTENDR BEEF	CUBED STEAK	UNITED TRUTENDR BEEF	LB.	\$2.49
	BEEF RIBS	NAVEL CUTS	LB.	\$1.79	

KRAFT AMERICAN SINGLES	TYSON'S CORNISH GAME HENS	WILSON'S CERTIFIED MEAT BOLOGNA
CHEESE	22 OZ. EACH	LB.
\$1.98	\$1.49	\$1.39

PUSS 'N BOOTS	ASSORTED FLAVORS	4 6 1/2 OZ. CANS	\$1.69
CAT FOOD	AMERICAN BEAUTY	NOODLES	24 OZ. PKG.
PETER PAN	PEANUT BUTTER	SMOOTH	28 OZ. JAR
		CRUNCHY	
			\$1.79

PILLSBURY BISCUITS	MINUTE MAID ORANGE JUICE	4 OZ. CANS	2 FOR \$2.29
KRAFT SOFT PARKAY OLEO	FISHER BOY FISH STICKS	8 OZ. TUBS	1 LB. 2 FOR \$2.69
UNITED LOWFAT MILK	PATIO MEXICAN DINNERS	1/2 GAL.	4 VARIETIES \$1.79

**UNITED Supermarkets** Perryton, Texas. PRICES GOOD THROUGH OCT. 20. QUANTITY RIGHTS RESERVED.

**CARQUEST AUTO PARTS STORES**

## FREEDOM OF CHOICE

Now the Delco Freedom Battery — the same one you see on TV — come in four levels of price and performance. One right for your starting requirements. And right for your budget.

<b>FREEDOM 30</b> 30-month warranty* For the value-conscious consumer with moderate starting needs who wants FREEDOM on a budget.		SALE PRICED <b>37.69</b> Exchange
<b>FREEDOM 40</b> 40-month warranty* Fits replacement needs in most ordinary applications.		SALE PRICED from <b>41.29</b> Exchange
<b>FREEDOM 50</b> 50-month warranty* Designed for strong performance in all but the most demanding situations.		SALE PRICED from <b>43.95</b> Exchange
<b>FREEDOM 60</b> 60-month warranty* Top of the Delco line. High capacity for quick starts in any weather. Excellent for big cars with heavy accessory loads.		SALE PRICED from <b>50.59</b> Exchange

**DELCO FREEDOM BATTERY**

**FREE WINTER THERMOSTAT** with purchase of 2 Gates Fan Belts, 2 Gates Radiator Hoses, or 1 Gates Fan Belt plus 1 Gates Radiator Hose.

**WIPER BLADE REFILLS** Stop streaking and smearing. Replace your worn wiper blades with new Anco refills. **288 pr.**

Good at participating CARQUEST Auto Parts Stores thru Oct. 21, 1979.

**Hi-Plains Auto Supply, Inc.**  
118 N. Main Spearman 659-2506

**Baptists Plan High Attendance Day**

Many of the 4,300 Southern Baptist churches and missions in Texas will attempt to involve a record number of people in their Bible studies October 28 on Sunday School High Attendance Day.

The day is an annual statewide and national observance in the Southern Baptist Convention. "Great Day in the Morning" is the theme of the 1979 observance in Texas Baptist churches.

The goal for High Attendance Day in Texas is 679,000, compared to an average statewide Baptist Sunday School attendance of 518,000. Last year 643,021 attended Sunday School in Texas Baptist Churches on High Attendance Day.

Baptist churches throughout

Texas are preparing for High Attendance Day by personally inviting residents and newcomers to Sunday School and worship services on October 28. Some churches sponsor community events related to High Attendance Day.

**Start Planning Next Year's Pasture**

Beef and forage producers in Hansford County should begin planning now for next year's pastures, says Layton Barton, County Agent with the Texas Agricultural Extension Service, Texas A&M University System.

The first step is to decide on the amount of forage needed. These questions should be asked: (1) what are my long-term

objectives, and (2) what are my plans for pasture acreage 5, 10 or 15 years from now?

Remember that 1979 generally was a good year for pastures. Hay supplies have been replenished and cattle numbers are down. All these factors influence how much forage is needed in 1980, points out Barton.

The second step is to decide on specific practices to produce the amount and quality of forage desired. Fertilizer can improve forage quality and can increase forage production three to four times the level without fertilization. But management practices need to be increased when fertilizer is

applied. Weed control can increase forage production several fold. Generally, a pound of grass can be grown where a pound of weeds would have grown. With today's prices for fuel, equipment and labor, chemical weed control is one of the best investments for pasture improvement, contends Barton.

Another factor to consider is harvesting hay from excess forage in spring. This can effectively improve forage production and use, adds Barton.

MARKETS	
Wheat	\$3.96
Milo	4.35
Corn	2.87
Soybeans	5.75
Barley	2.54

**NOTICE OF ELECTION  
(AVISO DE ELECCION)**

To the Registered Voters of the County of Hansford, Texas:  
(A los Votantes Registrados del Condado de Hansford, Texas:)

Notice is hereby given that the polling places listed below will be open from 7:00 A.M. until 7:00 P.M.,  
TUESDAY, NOVEMBER 6, 1979

for voting in the CONSTITUTIONAL AMENDMENT ELECTION to submit three proposed constitutional amendments.

(Notifiquese por la presente que los sitios de votación indicados abajo se abrirán desde las 7:00 A.M. hasta las 7:00 P.M.,

MARTES EL 6 de NOVIEMBRE de 1979

para votar en la ELECCION PARA ENMENDAR LA CONSTITUCION con el propósito de someter tres enmiendas propuestas a la constitución.)

*[Signature]*  
By: (Por)

**LOCATIONS OF POLLING PLACES:**  
(Direcciones de los sitios de votación:)

- Precinct #1 County Courthouse, Spearman  
Distrito #1 La casa de corte de Spearman
- Precinct #2 Renner Ranch  
Distrito #2 El rancho de los Renner
- Precinct #3 Gruver Elevator  
Distrito #3 El elevador de granos de Gruver
- Precinct #4 Gruver County Agricultural Building  
Distrito #4 El edificio agricolo del condado de Gruver
- Precinct #5 Spearman County Agriculture Building  
Distrito #5 El edificio agricolo del condado de Spearman
- Precinct #6 Spearman High School  
Distrito #6 La escuela secundaria de Spearman
- Precinct #7 Oslo Church  
Distrito #7 La iglesia de Oslo
- Precinct #8 Absentee Voting Place, Courthouse  
Distrito #8 El lugar para voter si va a estar ausente esé dia, El tribunal de justicia de condado, La oficina del archivero del condado
- Precinct #9 Morse Community Building  
Distrito #9 el edificio de Comunidad de Morse

**Attention Farm Bureau members!**

**Get more mileage  
from your  
thoughts  
and ideas**

**Attend  
your  
county  
Farm  
Bureau  
annual  
meeting!**

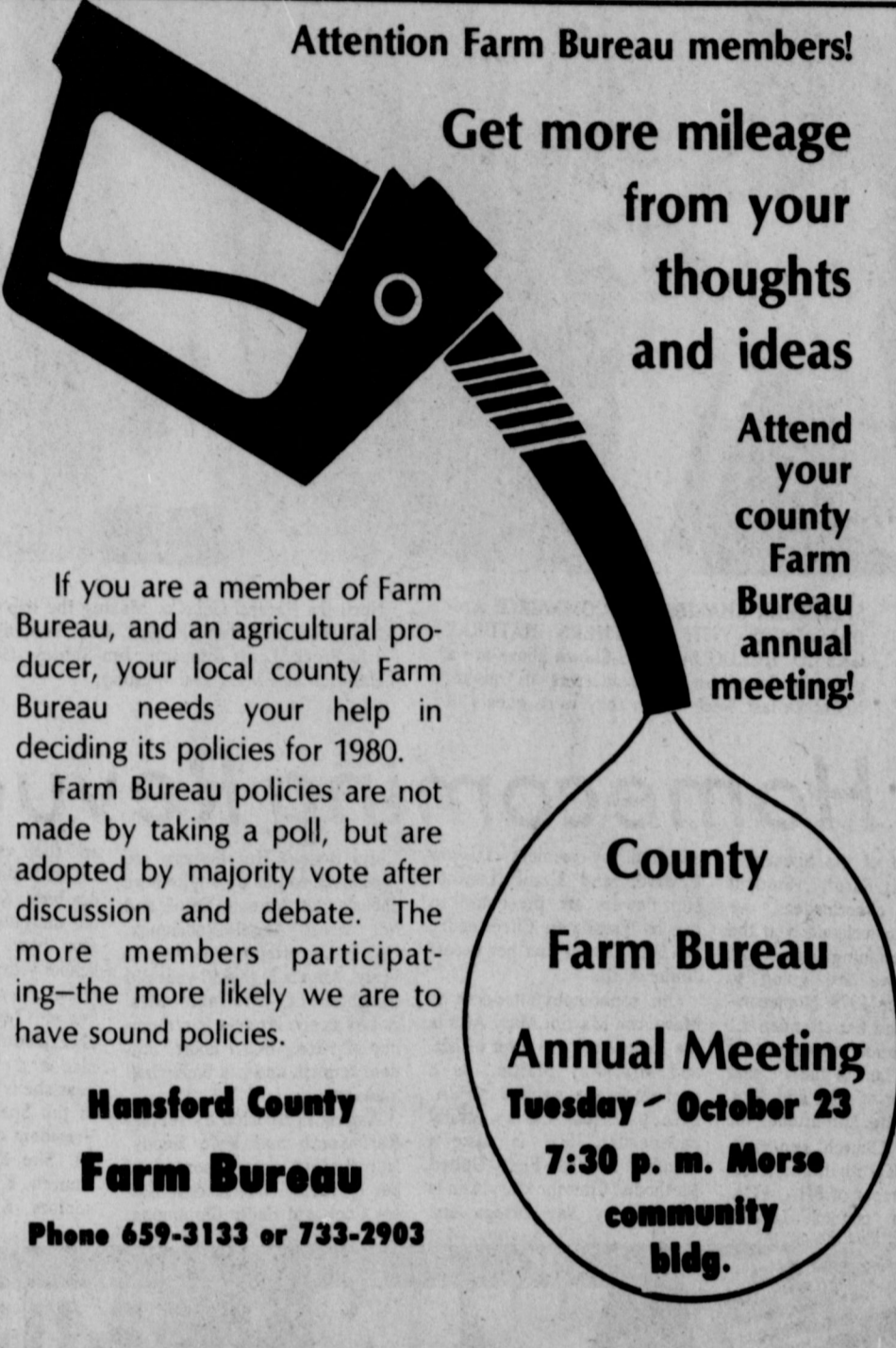

If you are a member of Farm Bureau, and an agricultural producer, your local county Farm Bureau needs your help in deciding its policies for 1980.

Farm Bureau policies are not made by taking a poll, but are adopted by majority vote after discussion and debate. The more members participating—the more likely we are to have sound policies.

**County  
Farm Bureau  
Annual Meeting  
Tuesday - October 23  
7:30 p. m. Morse  
community  
bldg.**

**Hansford County  
Farm Bureau  
Phone 659-3133 or 733-2903**



**LIFESAVER.**

"Whether you're lost in a strange neighborhood, or just going to be late for dinner, a telephone booth is a welcome sight. That's why it's important that we keep them in working order. In my job, I do more than collect the change from the coin box. I also make sure that the instrument is working correctly. If it needs minor repairs I do them on the spot. That way, we make sure that you get a working phone when you need it. That's one reason I'm proud to be one of the people General Telephone is talking about when they say 'We keep you talking.'"

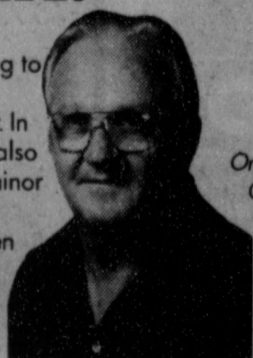

Dean Winkles,  
Coin Telephone  
Collector,  
Texarkana, AR.  
One of the 100,000  
GTE professionals  
who are working  
to bring you  
better and more  
efficient tele-  
phone service.

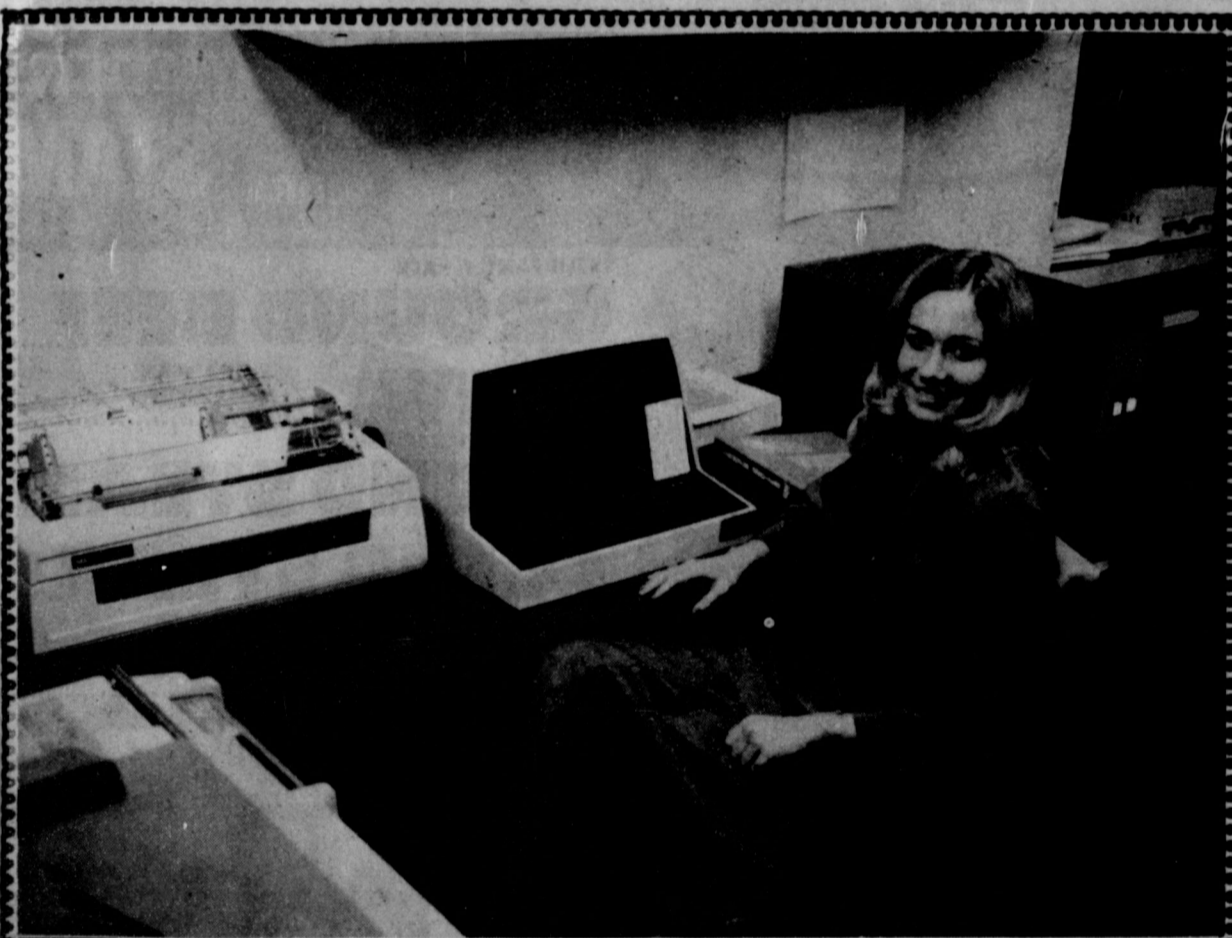

Kari Schumann, Computer Operator

Our New  
**Insurance Rating Computer...**  
Is now in Operation.  
See us today for your Insurance Needs...  
Or just come by and Let Us Show you Our  
New Insurance Computer.



**Brock Insurance Agency**

659-2514      206 Main      Spearman