



The Spearman Reporter

VOL. 71, NO. 11

THE SPEARMAN REPORTER, SPEARMAN, TEXAS 79081

THURSDAY, JANUARY 24, 1980

You Name It

From the den of the poison pen
Thursday, January 24, 1980

I enjoyed the Lions Club program Tuesday, as Judge Lee brought the program on the new proposed Palo Duro Lake. The program was introduced by Lion Postmaster brother-in-law Ray Robertson. The subject was the recreational facilities for the new Palo Duro Lake North of Spearman. Some 2.5 million dollars will be spent on the recreational facilities at the Palo Duro dam! It was very interesting to say the least! One of the problems at the Palo Duro dam, is finding enough level land around the lake for the approximately 500 picnic tables and etc. But Judge Lee went ahead to say that we had plenty of level land at the lake site he thought! Judge cautioned me not to get too excited about the possibilities of the new lake getting started tomorrow! We promise we won't do that, but here are some positive points of view that are most interesting. We will probably get started on the new lake in 1983, and it shouldn't take over 3 years to build the lake. The flood problems that most lake sites have, is not at the Palo Duro lake, so that will enable the dam to be built in a couple of years! If we use the present site, the water will back up about 5 miles. Some proposed sites have actually backed water up to the Old Hansford cemetery.

Be sure and attend the JV tournament in Spearman this week-end, it starts Thursday and the brackets are in this paper, sponsored by two local business and professional organizations! We no longer have a high school basketball tourney in Spearman! I never have figured this one out as we used to have the best tourney in the state of Texas.

Remember to attend the Chamber of Commerce banquet here Saturday night! I am anxious to see who the outstanding citizen of the year will be!

How about this winter weather! We have finally received some good moisture. About 1 inch total the past week-end, and the ice and snow and moisture blended into about the slickest road conditions Monday and Tuesday of this week we have ever seen!

Former assistant band director Mike Newsome, who now lives in Phillips had his home damaged in the explosion at Phillips Sunday morning! Mike was in the hospital when all of this was taking place. He had surgery, and his wife was on duty at the hospital when the explosion occurred. It blew in the picture window, and the ceilings out of two rooms!

I enjoyed the basketball games here Friday night. I refused to accept the five girls basketball teams, but am about to change my mind, after watching the Lynxettes and Dalhart here Friday night. Those Dalhart gals were very impressive in losing to the Lynxettes, and now I think the Lynxettes will win the district and go all the way this year! Of course I am equally impressed with the boys, and hope that they will put it together here Tuesday nite against the Canadian Wildcats!

James Cunningham was on his way to Austin for a meeting this week, and drove our oldest, and "worst" school bus down to Huntsville to the state "prison" where the prisoners will re-conditioning the old bus. I plan to run a picture of the bus when it gets back, so that tax-payers might see what a swell job the prisoners do on some of their projects. Most people think that they just set behind "bars" but actually they have some outstanding programs at the state prisons for the inmates!

Annual Chamber Banquet Is Saturday



Edward O. Daniel, Humorist

Edward O. Daniel, humorist from Arlington, will speak at the Spearman Chamber of Commerce Banquet Saturday night in the high school cafeteria here. The program will begin at 7:30 p.m.

Daniel spoke here last year and by popular demand was asked to return. Russell Pogue, pastor of the First Baptist Church, will be the Master of Ceremonies.

Mayor C. Ralph Blodgett will present the Citizen of the Year award. He was winner of

last year's award. Banquet tickets are \$8.00 each. There will be delicious steaks served with baked potatoes, green beans and a salad. The cafeteria ladies will help prepare the food and the steaks will be cooked by volunteers.

The Celebrate group, under the direction of Travis Angel, will entertain the early arrivals in the auditorium from 7 until 7:30. You are encouraged to arrive a little early and enjoy this fine group of young people. They always put on a great performance.

John L. Hutchison Announces Candidacy

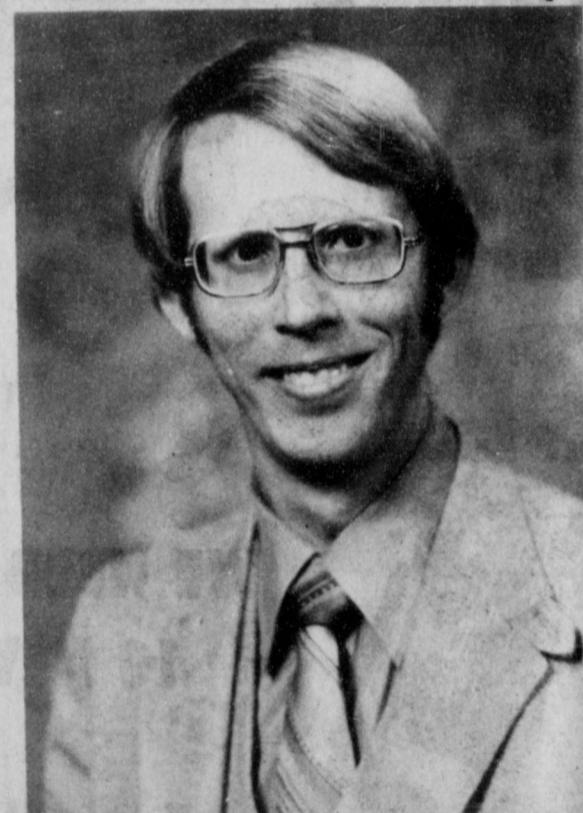

JOHN L. HUTCHISON

John L. Hutchison has announced that he will be a candidate in the Democratic Primary for County Attorney of Hansford County. Mr. Hutchison is the son of Louene Hutchison and the late Wayne Hutchison and has been a resident of Hansford County all his life. He graduated from Spearman High School in 1965. He received a bachelor's degree from Texas Tech in 1969 and his law degree from the Texas Tech School of Law in December, 1971, and was licensed to practice law in April, 1972. Mr. Hutchison practiced law for two years in Lamesa, Texas. During this time he was City Attorney

for the City of Lamesa.

Mr. Hutchison returned to Spearman in August, 1973, and has practiced law in Spearman since that time. In June, 1979, Mr. Hutchison was appointed by the Commissioners Court to complete the term of J.E. Blackburn, former County Attorney.

He has served as President of the Spearman Chamber of Commerce and as President of Rotary Club.

He is married to Jo Linda Hutchison and they have two sons, Jeff, 7 years of age, and Alan, 2 years of age. The family attends the First Baptist Church.

Eula Bakehouse Services Held

Services were held at 2:30 p.m. Sunday in the First Baptist Church of Gruver for Mrs. Eula Mae Bakehouse, 78, who died Thursday in Lubbock. Rev. Tom Fuller, pastor of Gruver United Methodist Church, officiated. Burial was in Hansford Cemetery by Boxwell Brothers of Spearman.

Mrs. Bakehouse was born in Childress County and came to Hansford County in 1915. She married Willard Shapley in 1920 in Texhoma. He died in 1956. She married Albert Bakehouse in 1958 in Gruver. He died in

1976. She was a member of Gruver United Methodist Church, Royal Neighbors and Golden Agers.

Survivors include two daughters, Mrs. Edith Wright of Gruver and Mrs. Anna Mae Parchman of Lubbock; three brothers; four sisters; seven grandchildren and 14 great-grandchildren.

MARKETS	
Wheat	\$3.88
Milo	3.85
Corn	2.59
Soybeans	5.68

J.W. "Buck" Buchanan Announces Candidacy

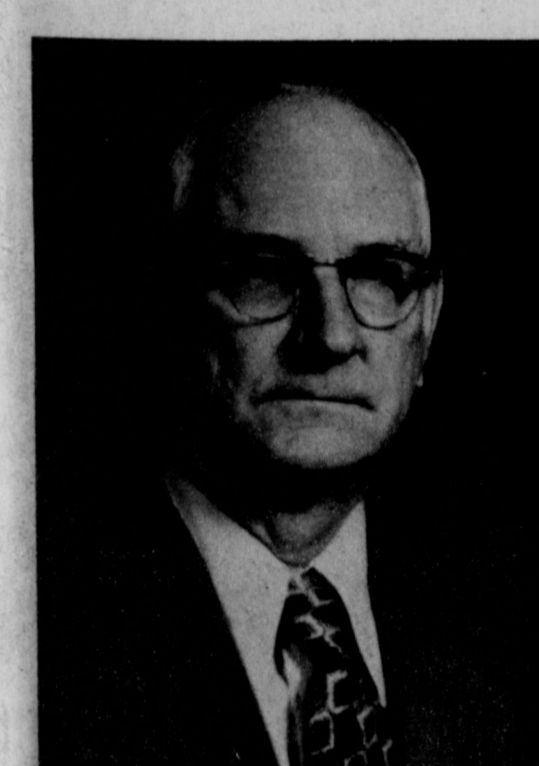

J.W. "Buck" Buchanan of Dumas, a former legislator this week announces his candidacy for State Representative, Texas 64th District, subject to the 1980 elections.

Buchanan's campaign was opened by a number of his friends and neighbors in a kickoff rally last week in Dumas.

Buchanan will retire April 1st as manager of the North Plains Water District, that covers seven counties in the upper Panhandle. He has been the District manager for 25 years, except for leaves of absence when he served in the Texas House of Representatives.

Buchanan is recognized as a leading authority on North Plains and Texas water resources and has been active in developing Texas water legislation for years.

The Hansford county native has a long record of public service, including terms as President of Water, Incorporated, the Panhandle water-development association, and of the Texas Water Conservation Association.

His record in community and area work includes terms as President of the Moore County Fair Association, Dumas Chamber of Commerce, Manager of the Spearman Chamber of Commerce and President of the Hansford County Fair Association. He has received numerous awards from local, area and state organizations.

As a legislator, he was Chairman of the Natural Resources Committee and of the House Subcommittee on Appropriations, and a member of Committees on Highways and Roads, and Livestock.

He authored legislation increasing funds for water development, establishing the North Plains Research Farm at Etter, and exempting gas companies for being classed as public utilities for selling gas for irrigation.

"I believe my experience as a Representative and the years spent in promoting legislation to meet the needs of the North Plains equip me to do an effective job for the 64th District from the start," Buchanan declares. "This is especially important at a time when many changes in motion for Texas make it vital to have the North Plains represented well."

In a further statement to voters he declares: "Government has long been a special interest of mine, and I have had the experience of working at it from the city level to Austin. I believe that I can avoid the loss of time in on-the-job training, a loss the 64th District cannot afford at this time."

"I can and will devote full

HAVE your purchased your Lynx-Ranger pancake tickets for the big game to be here in Spearman February 12!

Lion Club's Pancake Supper

Feb. 12, 1980 5 - 7 P.M.
Spearman Jr. High Cafeteria
Sponsored by Spearman Lions Club

JV Tourney Here This Weekend

The Spearman Junior Varsity Tournament has been set for this weekend, January 24, 25 and 26. Teams from Perryton, Gruver, Dalhart, Canadian, Sunray, Boys Ranch and Stratford will be competing. Play begins at 9 a.m. Thursday morning with a girls game between Perryton and Gruver, followed by a 10:30 boys game between Perryton and Gruver. At 12 noon Spearman 9th grade girls will meet Dalhart, and at 1:30 p.m. Boys Ranch will play Dalhart. At 3 p.m. Thursday, Canadian will meet Stratford girls and at 4:30 p.m. Thursday, Canadian boys will play the Stratford boys. At 6 p.m. Spearman JV girls are scheduled to play Sunray and at 7:30 p.m. Spearman JV boys will play Sunray. Games will be held at 9 a.m., 10:30 a.m., 3 p.m. and 4:30 p.m. Friday with championship games scheduled for 11:30 a.m. Saturday for the boys and at 4:00 p.m. for the girls. Consolation games will be held at 10 a.m. Saturday for the girls teams and at 5:30 p.m. Saturday for the boys.

Sheriff McFarlin Announces For Re-Election

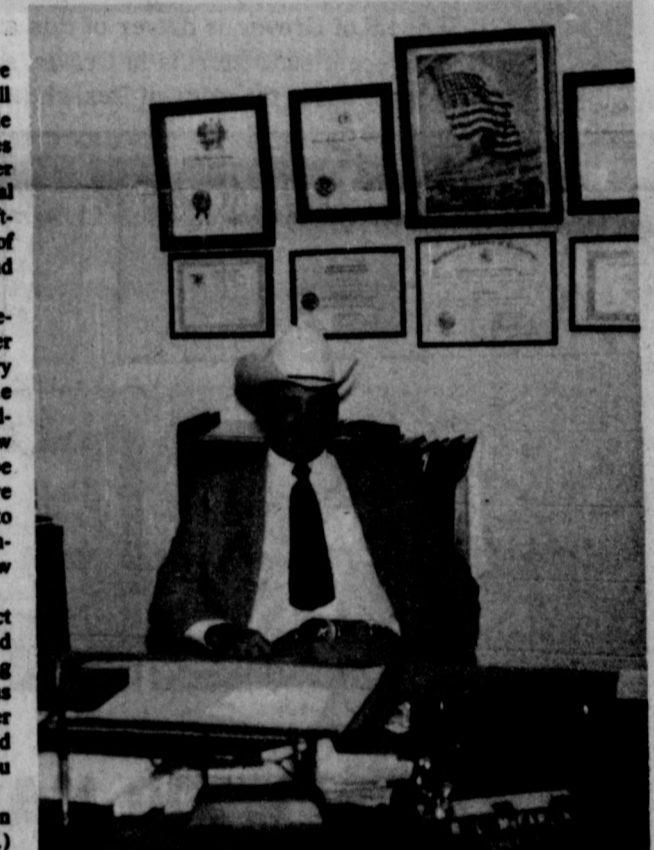

SHERIFF R. L. MCFARLIN

Sheriff R.L. McFarlin has informed the Hansford Plainsman, The Spearman Reporter and the Gruver Statesman that he will seek a third term as Sheriff of Hansford County. Sheriff McFarlin is 39 years of age. He resides with his wife Kaye and two daughters, Kellye Kaye, age 11 and Robbie Lynn, age 9, at 409 Dressen, Spearman. Kaye is the Director of Nurses at the Hansford Hospital, where she has been employed since the McFarlin's have lived in Hansford County. Sheriff McFarlin began his civilian law enforcement career in his home town of Dumas in 1961, after serving 3 years in the National Guard and 3 years with the U.S. Army. He spent 30 months of his army service overseas, where he was a military policeman. Sheriff McFarlin and his family moved to Spearman in 1966, where he served in the capacity of Deputy Sheriff under Sheriff J.B. Cooke. In 1970, Sheriff McFarlin and his family moved to Canadian, Texas where he assumed the position of Chief of Police. Sheriff McFarlin served as Chief of Police in Canadian for 2 1/2 years. He returned to Hansford County in 1972 as a Deputy Sheriff and has served as Sheriff since September, 1973.

Sheriff McFarlin has studied law enforcement science and has college credits from the University of Virginia, Frank Phillips College and Amarillo College. He has also attended the Command School of Advanced Criminology at the FBI Academy in Quantico, Virginia. Sheriff McFarlin has over 600 classroom hours through various local, state and federal schools, included in these classroom hours are Homicide Investigation, Narcotics, Major Crime and Advanced Criminal Investigation. Sheriff McFarlin is one of the few persons that hold a Certificate in Investigative Hypnosis as an investigative tool. There are four certifications given by the State of Texas and Sheriff McFarlin holds the highest of these which is an Instructors certificate.

Sheriff McFarlin has served on the Board of Trustees of the International Police Hall of Fame Foundation, The Board of Directors of the United Peace Officers of America. Sheriff McFarlin is a member of the Veterans of Foreign Wars and the Sheriff's Association of Texas. He was listed in Who's Who in American Law Enforcement in 1976.

During Sheriff McFarlin's six years as Sheriff of Hansford County, he has received four Grand Jury Commendations from Hansford County Grand Jurors for Criminal Investigation. Sheriff McFarlin is a candidate on the Democratic Ticket. He states that he is running on his past record of high apprehension and convictions of felony crimes in Hansford County.

(Continued on page 3)

Methodist Youth Bake Sale Saturday

The United Methodist Youth will be having bake sales Saturday. They will be selling baked goods at Gordon's Drug and at Thriftway on Jan. 26. The sale at Gordon's will begin at 7:30 a.m. and at Thriftway at 8:30 a.m. Proceeds from the sale will go to their ski trip.

DEADLINE for Chamber of Commerce banquet tickets is Friday, Jan. 25 before 5 p.m.

<p>VARSTY GIRLS SPEARMAN 60 DALHART 47 Connie Shields 16 Kenda Burke 12 Nancy Wilson 3 Bonnie McCloy 14 Tammie Maize 14 Val Hagerman 4 Mary Martin 5 Patti Short 4 Lea Ann Gibner 2 Margaret Reed 2 Sherry Greene Kamala Ford SPEARMAN 57 RIVER ROAD 37 Connie Shields 22 Kenda Burke 2 Nancy Wilson 6 Bonnie McCloy 2 Tammie Maize 8 Val Hagerman 1 Mary Martin 8 Patti Short 6 Lea Ann Gibner 2</p>	<p>VARSTY GIRLS SPEARMAN 25 SUNRAY 26 Connie Shields 6 Kenda Burke 6 Nancy Wilson 9 Bonnie McCloy 2 Tammie Maize 2 Val Hagerman 2 Mary Martin 2 Patti Short 2 Lea Ann Gibner 2 Susan Davis Steve Shields 12 Stephen Tindell 8 Kyle Beedy 2 Monte George 1 Dayton Edwards 4 James Pierce 6 Kyle Brack 1</p>	<p>Lynn Vernon 6 Mike Dennis 6 Wayne Meek 2 SPEARMAN 61 RIVER ROAD 50 Steve Shields 12 Jimmy Ladd 29 Stephen Tindell 10 Kyle Beedy 2 Monte George 1 Dayton Edwards 7 James Pierce 7 Kyle Brack Lynn Vernon Mike Dennis Wayne Meek SPEARMAN 52 BOYS RANCH 63 Steve Shields 18 Jimmy Ladd 3 Stephen Tindell 11 Kyle Beedy 8 Monte George 2 Dayton Edwards 2</p>	<p>Kyle Brack 2 Lynn Vernon 2 Mike Dennis 6 Wayne Meek 9TH GIRLS SPEARMAN 26 FOLLETT 45 S. Davis 10 C. Young 3 J. Reed 2 L. Paul 1 C. Sullivan 4 Jan Davis 2 Jean Davis S. Ooley T. Bowling SPEARMAN 19 CANADIAN 29 S. Davis 1 C. Young 4 J. Reed 4 L. Paul 1</p>	<p>C. Sullivan Jan Davis 3 Jean Davis 2 S. Ooley 4 T. Bowling S. Deluna SPEARMAN 48 SUNRAY 16 S. Davis 6 Jan Davis 14 Jean Davis 4 L. Paul 2 T. Bowling 6 C. Sullivan 6 S. Ooley 9 J. Reed 5 S. Deluna 2 B TEAM GIRLS OR JV SPEARMAN 32 DALHART 38 T. Baker 2 M. McIntyre 8 S. Greene 7</p>	<p>K. Hagerman J. Eaton 6 M. Reed 3 K. Ford 6 SPEARMAN 19 STINNETT 10 Crawford 8 Nelson 2 Kenney 2 Ross 2 Ivey 2 Heinrich 2 Elbert 8 Summers 2 Taylor 6 Sexton 9 Mathews Novak Phelps 2 Russell</p>	<p>Burger Jenkins Duncan Curtis SPEARMAN 40 SUNRAY 37 G. Morris 9 S. Greene 3 K. Ford 7 J. Eaton 2 K. Hagerman 4 T. Bowling M. McIntyre 6 Jan Davis 2 Jean Davis 4 J. Reed 1 Penita L. Paul</p>	<p>7th GIRLS SPEARMAN 8 STRATFORD 22 Odegard 2 Friemel 2 Jackson 2 Savage Lee Barnes Percy Tindell 2 Hager Martin Nava SPEARMAN 16 GRUVER 34 Jackson 4 Tindell Friemel Womble Martin</p>	<p>Nava 4 Odegard Johnson Black Archer Ann Barnes Archer Black Ann Barnes 8TH GIRLS SPEARMAN 8 STRATFORD 33 Crawford Mires 2 Ross 2 Ivey Elbert 2 Heinrich Kenney Nelson Summers 2 Sexton Duncan Tayloy</p>
---	--	--	--	---	--	--	---	--



JACK SPARKS of Gruver is driver of this snow plow that kept the roads clean during the recent snow storms in Gruver and Spearman. We have the best hiway department in the state of Texas!

26 WEEK MONEY MARKET

(182 Day Maturity)

CERTIFICATES OF DEPOSIT

RATE **11.886%**

Thursday, Jan. 24 through Wednesday, Jan. 30, 1980

Minimum deposit \$10,000 Federal regulations require substantial Interest Penalty for early withdrawals

NATIONAL BANK

OF PERRYTON, TEXAS

FDIC

WINTER

CLEARRANGE

WE HAVE TOO MANY
1980 GMC'S IN STOCK!

There's more coming in so we need to make room. Here are some four wheel drives we have SERVICED and READY!

- 7 1/2 TON 4x4 SIERRA GRANDE - V-8, FOUR SPEED
2 white, 1 tan, 1 dk brown, 1 gold, 1 red, 1 bronze
- 3 1/2 TON 4x4 SIERRA GRANDE - V-8, FOUR SPEED, AIR
1 white & maroon, 1 gold & white, 1 red & white
- 1 1/2 TON 4x4 SIERRA GRANDE - V-8, AUTOMATIC, AIR
Bronze & white
- 1 3/4 TON 4x4 SIERRA GRANDE - V-8, FOUR SPEED
gold
- 2 3/4 TON 4x4 SIERRA GRANDE - V-8, AUTOMATIC, AIR
1 gold & white, 1 blue & white

WE NEED TO SWEEP OUT
10 NEW '79 MODELS TOO!

Check our prices!

You will be pleasantly surprised

- 2 BUICK LIMITEDS
1 brown & tan, 1 light blue & white
- 1 PONTIAC LEMANS WAGON yellow
- 3 GMC CARGO VANS
1 green, 1 dk brown, 1 bronze
- 1 GMC RALLY STX VAN gold & tan
- 3 GMC 1/2 TONS - V-8, AIR, AUTOMATIC
2 red, 1 red & white

WE HAVE TOO MANY 1/2 TONS AND 3/4 TONS TO LIST! CHECK OUR INVENTORY AND CHECK OUR PRICES! WE'VE GOT YOUR PICKUP EQUIPPED JUST THE WAY YOU WANT IT!

"... where SERVICE is the KEY!"

SOUTH HWY 207
[806]659-3721
SPEARMAN, TEXAS

WANT ADS

CAPROCK MONUMENT CO.

Dealers of Georgia Granite, Georgia Marble, Colored Granite, & Bronze.

represented by BOXWELL BROS. FUNERAL HOME

519 S. EVANS
659-3802

Hansford County
Planned Parenthood
26S. Haney
659-2483
Spearman
Mon.-Fri.
Call for an appointment.
305-rtm

SERVICES

SERVICE: Pits cleaned, wet or dry. Dragline or loader. Also, dozer, grader, carry-all service. Lee Roy Mitchell, 806-733-2384, Gruver, Texas 79040.

Pee Wee's Plumbing Service
Roto-roter, Acoustical Ceilings. Blown insulation in walls and ceilings. Appliance Service, used appliances for sale. 659-2811 or 659-3781.
20-rtm

KIRBY SALES & SERVICE.
New & reconditioned vacuum cleaners. Claude Newell, 912 S. Bernice.
8-rtm

Alcoholic Anonymous meeting 8 p.m. Friday, Home Demonstration Club building, 305 N. Bernice. Phone 733-2170 for information.

Al-Anon meetings 8 p.m. Friday, Home Demonstration Club building, 305 N. Bernice in back room. Phone 659-3181 for information. Ask for Al-Anon.

NOTICE
Wallace Monument Co.
Monuments, Curbing,
Grave Covers
Local Representative
LEONARD JAMESON

20-rtm

Make your car upholstery and carpet look like new with our commercial size steam cleaner.

Let us clean it or rent our cleaner.
FREE ESTIMATE for steam cleaning. Willis Friesen, 1125 S. Drake, Spearman, or John Allen, 623 S. Bernice, Spearman.

SNOOPY'S DAY SCHOOL
Open 7 a.m. to 7 p.m. Mon-Fri. Sat 8 a.m. to 5 p.m. Phone 659-3328.
48-rtm

MONUMENTS
Save 20% to 30%
Agents and Undertakers
Commission
ALVA MONUMENT CO.
Alva, Okla.
51-rtm tonly

MEDICAL INSURANCE BILLING SERVICE

Will bill all types of medical insurance - Hospitalization, Out Patient, Medicare, Medicaid, Major Medical and yearly billings.

Ten years experience.
Contact Eileen Sutherland at 30 1/2 S. Barkley.

NEW STEAM SHAMPOOER
with keratase

Rental \$8.95 per day. Available at 716 Cotter Drive after 4 p.m. and Saturdays and Sundays. Regular Steam Rinse & Vac Shampooer, \$5.95 per day at Gordon's Drug and after 4 p.m. and Saturdays and Sundays at 716 Cotter Drive.

Call Viola Graves at 3446 for details on Special Trailways **SPRING TOURS**
10-4tc

MISCELLANEOUS FOR SALE

MF steel bins and buildings. All sizes 25% off thru Feb. 1. Phone Terry Hays 806-377-6115.

9-7tc
FOR SALE: 1977 Dodge Manaco 2 dr. very clean See at 604 Evans or call 659-3684. 2S-rtm

MOBILE HOME FOR SALE: 1979 Chickasha 14 x 80 3 bedroom, 2 bath, fireplace, shingle roof, masonite siding, cedar in color; 3 ton central heat and air, 16 cubic feet frost free refrigerator with ice maker, washer-dryer. Call 658-4421 in Booker after 6.

9-rtm
FOR SALE: Fiber glass topper Fits 74-77 El Camino \$175.00 Call 2892

FOR SALE: Large dining room suit. Table with leaf-8 chairs. \$900. Call Betty Elbert at 3996 after 5.
11-2tc

FOR SALE: '75 Grand Prix-loaded, 733-5061, after 5-733-2274. Tanya Adkins.
11-2tc

Decorator cakes & cookies for parties, special or just at home. Call Debbie at 3986 or call 3328.
48S-rtm

FOR SALE: 1966 Chevrolet bobtail. 15 ft. bed with hoist. Call 659-3342.
10S-4tp

FOR SALE: Hegari hay. 659-3508.
10-8tc

FOR SALE: 1977 Plymouth station wagon, extra clean, low mileage. Call 733-2525, Gruver.
11-3tc

FOR SALE: 1977 Palomino tent trailer. Extra clean. Phone 733-2525, Gruver.
11-3tc

FOR SALE: portable corral panels, 5 ft. x 10 ft., made of 5/8 inch sucker rod, \$28 per panel, delivery with 100 miles. 435-3248, Perryton.
11-1tc

Will make pastries, pies, cakes, cookies, cinnamon rolls, bread and candy. 659-3529, 118 S. Townsend.
10S-2tc

REAL ESTATE FOR SALE

FOR SALE: 3 lots with 2 trailer hook-ups. Inquire at 733-2517 -Jay Henderson Womble Real Estate
9S-4tc

MAYFIELD REAL ESTATE

Commercial building for sale or lease approx. 1800 sq. ft. on Stinnett highway.

House for sale 705 Wilbanks, 3 bedrooms, 2 baths, double car garage with elec. door, fenced yard. Can buy on several financial plans.

Trailer House lot, with all utilities on Industrial Rd. Owner will finance.

John Mayfield - Broker
435-6528 Salesperson Ruby Lair 659-3436 or 659-2188

HOUSE FOR SALE: 4 bedrooms, 2 baths, garage apartment, excellent condition. 118 S. Townsend. call 659-3529.
10-8tc

FOR SALE: 3 bedroom house, 1 bath, large lot, large storage and garage in back. Call 659-2150 after 5:00 p.m. Excellent rental property.
10S-4tc

FOR RENT

FOR RENT: Large 3 bedroom, 2 bath, redecorated. Deposit required. Inquire 303 Davis St.
9-rtm

LOST

LOST: Class of 1981 Spearman High School ring, purple stone with number 66, H.N. engraved inside. Reward. Call 3315 or 3384.
11-rtm

HELP WANTED

HELP WANTED: Concrete truck driver. Spearman Red-Mix. 659-2323.
10-rtm

The City of Spearman has an opening for a dispatcher. Shift work. Apply at Police Department.
10-rtm

R. L. MC FARLIN
ANNOUNCES
(continued from page 1)

Sheriff McFarlin appreciates the past support and confidence the people of Hansford County have given him, and if elected to serve the people for four more years as Sheriff, he pledges simply to do the job to the best of his ability, and to be dedicated to the job of law enforcement as he has been for the past twenty years.

Political Announcements

This newspaper is authorized to announce the candidacy of the following candidates for public office, subject to the action of the voters in the May Primary Election:

FOR SHERIFF
JIM IVEY
R.L. McFARLIN
FOR COUNTY ATTORNEY
JOHN L. HUTCHISON

FOR STATE SENATE
31st DISTRICT
BILL SARPALIUS
FOR STATE REPRESENTATIVE
TEXAS 64TH DISTRICT
J.W. "BUCK" BUCHANAN

Wanted Feed Truck driver, top wages, excellent benefits, please apply at 7 A Land & Feeding Co., Perryton, TX. Call 806-435-6581.

HELP WANTED: experienced radio advertising salesperson. Call Troy Stallings, 806-355-4477.
10S-2tc

BUSINESS OPPORTUNITIES

Beeline Fashion Career Program - No investment. Car and phone a must - sell fashions on the home party plan - we need 5 women in this area now. For details call J.R. 405-423-7590.

10-3tc
\$356.00 Weekly Guaranteed. Work 2 hours daily at home. (\$178.00 - 1 hour) Free Brochure C 46 - Rt. 4 Box 1441Q Odessa, Tx. 79763"
10S-4tp

BIBLE VERSE

"Therein is the righteousness of God revealed from faith to faith: as it is written. The just shall live by faith."

1. Who was the author of this verse?
2. To whom was he writing?
3. What man made the last clause of this verse famous?
4. Where may this statement be found?

Answers To Bible Verse

1. The Apostle Paul.
2. The believers in the City of Rome.
3. It caused Martin Luther to question his Roman Catholic adherence.
4. Romans 1:17.

He Knew

Youthful Bridegroom -- My wife has come into my life like a ray of sunshine
Cynical Benedict--Give her time and she'll go through your pockets like a streak of lightning.

TWIRLING LESSONS AT THE YMCA

Enroll January 24th at 6:30 pm at the YMCA building. The fee will be \$3.00 per hour.

HOUSE FOR SALE

3 bedroom, 2 full baths on corner lot. Call 659-2174 or 659-3425.
6-rtm

Insulate Your Home & Save On Energy Costs

Stay Warm For Less
Wood Fiber Insulation
Call for Free Estimate
PeeWee's Service
307 Drosson 659-2811

SILVER COINS WANTED

1964 And Before
2.50 for each quarter
5.00 for each 1/2 dollar
12.00 for each silver dollar
(1935 And Before) -
1.00 for each dime

Half Dollars - 1965 - 1970 - \$1 each
Franky Hill Phone A/C 806 273-3718

We also buy gold

FOOTBALL

By Pete Fritchie
WASHINGTON, D. C. -- Los Angeles must be rated the biggest surprise of 1979, and 1980, and disregarding the outcome of the Super-bowl, two highly impressive playoff wins by the Rams were solid evidence that this team has come of age.

The Rams' victory over the always-tough Cowboys shocked many. After that, it should have been obvious what they'd do to Tampa Bay's Bucs. The Rams' 9-0 victory at Tampa might well have been much more lopsided.

Despite Tampa Bay coach John McKay's admirable attempt to put a good face on it, the affair was a case of Tampa Bay's quarterback being a complete washout. Doug Williams has long been suspect by some sports writers, and seemed intimidated from the very first. He threw passes ten or fifteen feet over receivers heads for most of the first half.

McKay should probably have used Mike Rae or Chuck Fusina earlier - clearly Williams wasn't up to it. Could it be he remembered

that broken jaw the Rams administered to him in 1977? His 3rd quarter injury didn't appear serious but it was a perfect excuse to get him out and he appeared ready enough to leave.

On the same day, Houston lost a touchdown on a missed call in Pittsburgh. There was no doubt Mike Renfro scored that third quarter TD - which would have the score 17-17. Playing in Pittsburgh, against the world champions, miscalls like that are heavy handicaps. Houston thus rates right in there with L.A. as a Cinderella team in 1979.

WHO KNOWS?

1. Which session of Congress is this?
2. Where is the Persian Gulf?
3. Who was Vice President under President William McKinley?
4. Who was the Republican nominee in 1952?
5. Name the largest natural lake in New Hampshire.
6. What is the largest lake in the world?
7. How many received Medals of Honor from WW II?
8. What is the motto for Iowa?
9. What was the Coinage Act of 1965?
10. Who was elected President in 1884?

Answers To Who Knows

1. The second session of the 96th.
2. Between Saudi Arabia and Iran.
3. Theodore Roosevelt.
4. Dwight D. Eisenhower.
5. Winnepesaukee Lake.
6. Caspian Sea.
7. 431.
8. Our Liberties We Prize and Our Rights We Will Maintain.
9. A bill for silverless dimes, quarters and reduced silver in half dollars.
10. Grover Cleveland.

TEXAS PRESS MEMBER 1979 ASSOCIATION

PUBLICATION (USPS 509-660)
SPEARMAN, TEXAS 79081
213 Main Box 458 659-3434
Published Weekly at 213 Main Street
Spearman, Texas 79081

Owner-Publisher William M. Miller
Editor Faye Lynch
Second Class postage paid at Spearman, Texas
ANY ERRONEOUS REFLECTION UPON THE CHARACTER OF ANY PERSON OR FIRM APPEARING ON THESE COLUMNS WILL BE GLADLY AND PROMPTLY CORRECTED UPON BEING BROUGHT TO THE ATTENTION OF THE MANAGEMENT.

SUBSCRIPTION RATE: Hansford, adjoining counties, combination with the Hansford Plainsman, \$10.40.

Other points, \$14.40.

GORDON'S SEWER SERVICE

All kinds of plumbing repairs, new and residential. Serving Spearman, Gruver and surrounding counties. Call 659-3849

24 Hour service

For The Ultimate In STORM DOORS

Custom Built, Designed, And In Colors To Fit Your Home....

Contact Howard Moyer at

Only Aluminum Industries

Guymon, Okla. 114 W. 1st 405-338-6966 or 73942 338-6170

Marvin Sursa
Roofing
Hot Roofing, Shingles
878-3046
Stinnett, Tx.
10-8tp

Moose Lodge 2212
BINGO
Every Wed. night
7:45 p.m.
Must be 21 years old.
Everyone Welcome
6-rtm

WHEN INTEREST RATES ADD UP, YOU NEED A NEIGHBORHOOD PROFESSIONAL MORE THAN EVER.



Low Down Payments

Are Large Down Payments keeping you from your needed new home. Come See us FOR INFORMATION ABOUT 0 to 5% DOWN PAYMENTS.

We are about to finish construction of our new home. This 3 bedroom brick home has all Built ins, 2 full baths, Double Garage, & Fireplace. It could be "Yours"

Need a place to keep horses or other livestock? Call us for more information about the listing we have for a 4 bedroom house on 26 acres.

Three Bedroom brick large kitchen, fenced back yard. Low 20's

We have the right lot to fit any need. Both commercial & Residential lots available.

Century 21
Golden Spread Realty

2 BEDROOM HOUSE
To be moved!

Daryl Wynn 658-4528

Broker

JERRY GEE 659-3664
Sales Associate

Ronnie Hoover 659-3696
Sales Associate

EACH OFFICE INDEPENDENTLY

806 659-2557

OWNED & OPERATED

Offered Exclusively By
EMMETT R. SANDERS,
REALTOR



Brick apartment house in top condition; 1 1/2% occupancy with waiting list; has four furnished units; great investment. Shown by appointment only, do not disturb occupants.

Small tract just west of Spearman, surface only, contains 31.7 acres. Call for details.

880 acres near Spearman, good pullman soil, about 523 acres irrigated, 240 acres dry farmland, and 117 acres grass. Two 8 inch wells on natural gas pump about 2, r00 gpm; underground pipe; fenced; some highway frontage. Price below \$750 per acre, with good loan assumption possible.

Reduced in Price, Dwelling and store building, small detached apartment on wide lot, ideal for professional office dwelling combined.

4 bedroom, 1 1/2 story stucco home, nice condition, near grade school; storm shelter basement; large corner lot. Ideal for large family, low budget. Shown by appointment, exclusively.

EMMETT R. SANDERS
REALTOR
659-2516
659-2601 (nights)
34S-rtm

50th Anniversary Celebration Honors Mr. and Mrs. Oakes Scroggs



Mr. and Mrs. Oakes Scroggs of Spearman were honored with a dinner and a reception on their 50th wedding anniversary, Sunday, Dec. 23, 1979 in the Home Demonstration Clubroom.

The affair was hosted by their children, Irene Ford, Doris Jean Pipkin, Joyce Leach, June Ed-

wards, Tilden James, Ted Scroggs, Dallen Scroggs, Mary Harper, Peggy Mitchell, Zada Cooper, Coleen Neal and Sharon Pearson.

Dinner was served at noon. Wanda Guinn, photographer from Borger, came at 2 o'clock and took pictures.

The reception was from 2 to 5

wards, Tilden James, Ted Scroggs, Dallen Scroggs, Mary Harper, Peggy Mitchell, Zada Cooper, Coleen Neal and Sharon Pearson.

Golden Spread Center News

in the afternoon. Some 160 friends and relatives signed the guest book.

The serving table was covered with an ecru lace tablecloth underlaid with gold. The centerpiece was an arrangement of gold mums and white and bronze daisies. The three tiered cake was off white topped with wedding bells, inside each bell the number 50 was printed in gold. Presiding over the silver punch bowl and serving the cake were granddaughters of the couple. On another table a silver coffee service was presided over by granddaughters. Taking turns with serving were Charlotte Mitchell, Sonja Moore, Lori Scroggs, Tamara Scroggs, Lesa Scroggs and Kimberly Scroggs.

Opal Faus and Oakes Scroggs were married at Perryton, Texas December 24, 1929, in the home of Mr. and Mrs. J.M. Grigsby. Judge Grigsby performed the ceremony. Mrs. Grigsby being the only witness. Their first home was north of Waka. They moved to their present home in Spearman in March, 1941.

All of their thirteen children were present, and most of their grandchildren and great-grandchildren. A little great granddaughter, Jocelyn Alane Edward arrived Dec. 24 on their anniversary, but a day late for the party, that being the best gift the Oakes received; although they really enjoyed having most of our family together and meeting their friends.

Arts and Crafts projects aptly are in progress as people gather at the Golden Spread Center on Thursdays from 10:00 a.m. to 5:00 p.m. to work on saleable items for the annual bazaar in connection with Hansford Days. Right now they are working on seed pictures? Each one shows the individuality of the artist. They are really creating some great pictures. There will be a break at noon for a covered-dish luncheon.

Table games will be playing on Friday, January 25 from 2:00 until 5:00 p.m. Here's your chance to try out some game you have never learned before.

People wanting to learn how to play "Pitch" should come on Monday, January 28, when they play "progressive pitch" from 2:00 to 5:00 p.m.

Fifteen more lucky people will be going to Perryton on the Golden Spread Center's van-bus on Monday, January 28 at 5:30 p.m. for dinner at K-Bob's and an evening of good fellowship.

There will be an evening of table games on Tuesday, January 29 at 6:30 p.m.

Wanda Brown will be driving the Golden Spread Center's van-bus on Wednesday, January 30, to pick up the sixty plus bunch to take them shopping, on errands, and to meet appointments from 9:00 a.m. until 12:00 noon. People needing transportation should call the Golden Spread Center (3521) on Tuesday, January 29 and get your name on the list.

Those involved within the Golden Spread Center, including Pearl Pierce, the genial director; Edna Hays, the director's assistant and telephone reassurance worker; Darla Moyer, the youth assistant and custodial coordinator; the board members, and the volunteers, act as a booster in the process of creative options "with" older adults rather than "for" older adults to advance independence and promote well-being. The uniqueness of the Golden Spread Center stems from its total concern for older people and its concern for the total older person through proved expanded alternatives, thereby elevating the quality of life in later years. Golden Spread Center is open Monday through Friday, from 9:00 a.m. to 5:00 p.m. and is open to everyone fifty-five years of age or older without discrimination as to sex, race, color, national origin, ethnic background, religion, church membership, denominational preference, political party or handicap.

Class hatred makes the student stay away from school.

Good grammar, as we see it, is understandable language.

1980 will be a good year for those who strive to move forward.

Not every dead-beat is a pauper-some of them are well-to-do.

Allies' response to economic sanctions pleases U.S.

Lady Fair

1/2 Price

Fall Clearance

Starting January 24th

Plains Shopping Center

Girl Scout News

Girl Scout Troop #42 met Friday, January 18 at the Girl Scout Hut. The girls finished painting their plaques.

Shelia Brand served ice cream bars to Mary Ann Evans, Angela Gaither, Becky Hamilton and leader Georgie Gaither.

The next meeting will be Friday, January 25 at the Girl Scout Hut with Mary Ann Evans serving refreshments.

Bridge Clubs

The Monthly Monday Duplicate Bridge Club met Jan. 21 in the home of Dorothy Faye Baggerly.

Attending were members, Rosa Lee Butt, Helen Eter, Elizabeth Holton, Charlotte Pearson, Glenda Guthrie, Carolyn Gressett and Dorothy Faye Baggerly, and guests, Virginia Head, Frances Cudd, Kathleen Sutton, Ann Flowers and Gwen Smith.

First place was won by Kathleen Sutton and Glenda Guthrie. Rosa Lee Butt and Virginia Head and Charlotte Pearson and Ann Flowers tied for second.

The February meeting will be in the home of Irene Baker.

The Blue Monday Bridge Club

met January 21 in the home of Mrs. Vester Hill. Those attending were Mmes. Gwen-fred Lackey, F.J. Daily, Deta Blodgett, Sam Graves, Pope Gibner and guests, Mrs. Johnny Lackey and Mrs. Leonard Jameson.

High was won by Mrs. Jameson and second high by Mrs. Johnny Lackey.

The next meeting will be Monday, February 4.

The Grand Slam Bridge Club

met Thursday, January 17 in the home of Sharon Cook. Attending were Ann Flowers, Candy Boxwell, Joy McCormack, Eulalia Blankenship, Carolyn Gressett, Linda Latta and Mary Ann Lasater.

High was won by Joy McCormack, second high by Mary Ann Lasater and traveling by Ann Flowers.

The next meeting will be Thursday, Feb. 21 in the home of Irene Baker.

If everyone would stop rushing, life would move along intelligently.

It will take a smart man to figure out what his taxes will be this year.

Tolerance isn't a matter of conversation; it is the business of living.

It's against human nature to give up luxury without complaining.

Planning is what separates the best communities from the average ones.

Groundhog Supper Planned

The United Methodist Women will be having their annual Groundhog Supper on Saturday, Feb. 2 at the First United Methodist Church Fellowship Hall. Serving hours are from 5:30 to 7:30 p.m.

Tickets will be \$4.00 for adults and \$2.00 for children under 12 years of age.

The menu will include pork chops, ribs, sausage, liver and onions, green beans, cabbage slaw, sweet potatoes, applesauce, biscuits with gravy, homemade pie, tea and coffee.

The UMW issues a cordial invitation to all to come out and eat with them Feb. 2 at this annual event.

Arts & Crafts Guild News

Arts & Craft Guild met Friday, January 18 in the home of Mrs. Garrett Allen. Attending were Mmes. Deta Blodgett, C.A. Gibner, W.L. Russell, Joe Trayler, P.A. Lyon, Sr., F.J. Daily, and the hostess.

The next meeting will be Friday, January 25 in the home of Mrs. Deta Blodgett.

Presbyterian Church News

We were encouraged by good reports from the officers and organizations of our church, at our congregational meeting last Sunday after the morning church worship service. Dorothy Fae Baggerly, Laquita Evans, and Ralph Blodgett were elected as the congregation's representatives on the nominating committee.

Presbyterian Men will have their monthly prayer breakfast on Thursday, January 24 at 6:30 a.m.

Palo Duro Union Presbytery will meet Friday and Saturday, January 25 and 26, at the First Presbyterian Church, Snyder, Texas. There will be a pre-presbytery prayer experience on Friday from 1:00 to 5:00 p.m. The Rev. Ed Hart of Seymour was recently on a study tour of Lebanon and will report on his experience at the dinner on Friday at 6:00 p.m. Business will begin on Friday at 7:30 p.m. and continue until almost 3:30 p.m. on Saturday.

There is a Sunday Church School class for you every Sunday at 9:45 a.m. at the First Presbyterian Church. You will feel loved. You will gain a real knowledge of the contents of God's Word.

"A Power From On High" will be the subject of Pastor Edward D. Freeman's sermon at the service for the public worship of God on Sunday, January 27, at 11:00 a.m.

There is a warm welcome awaiting you at all services and activities of the First Presbyterian Church.

Smoked Picnics
89¢ LB.

Sliced Picnics
98¢ LB.

Sirloin Steak
\$2.29 LB.

Spare Ribs
\$1.09 LB.

Pork Chops
\$1.19 LB.

Little Sizzler 98¢
Sliced Bologna \$1.19
Braunschweiger 79¢

FINAL WEEK TO PLAY GUNN

Bananas
4 \$1 LB.

Miracle Whip
\$1.06

Chicken Noodle
21¢

Apples 39¢ LB.

Mac & Cheese 28¢

Bounty Towels 64¢

SHOP IDEAL...WHERE THERE'S MORE VALUE IN

TEXAS Auditions Set

Canyon, Texas-The giant cliff behind the stage will back up the actors, dancers and singers who appear in the musical drama, "TEXAS" for the 1980 season. Auditions to choose the performers for the show will be held between January 26 and February 24 in Dallas, Austin, Albuquerque, N.M., Canyon and Lubbock, Texas.

"TEXAS" is a musical drama of panhandle history by the famous playwright Paul Green. The theatre is in the magnificent Palo Duro Canyon

just outside of Canyon and Amarillo, Texas. Cast members earn between \$700 and \$1500 for the season and may get credit at West Texas State in theatre for being in the show, and will have the thrill and experience of playing night after night to an audience which averages 1500 people a performance.

For information write "TEXAS" AUDITIONS, Box 268, Canyon, Texas 79015. The show's directors will hold the try-outs.

County Officials To Deal With Challenge

COLLEGE STATION--- Challenges facing county government in the 1980s will be the theme of the 22nd annual County Judges and Commissioners Conference here Feb. 5-7.

Key county and state government officials will be on hand to address such issues as energy and transportation for the '80s, points out John Gilmarth, county officials program specialist with the Texas Agricultural Extension Service, Texas A&M University System. More than 600 county officials from throughout Texas are expected to attend.

Gov. Bill Clements will deliver the keynote address at the conference Thursday morning, Feb. 7, at 9 o'clock.

Other featured speakers will include Attorney General Mark White and Railroad Commis-

sioner Mack Wallace, who will both speak the morning of Feb. 6, and Commissioner of Agriculture Reagan Brown, who will conclude the Thursday morning session.

Extension Director Dr. Daniel C. Pfannstiel will deliver the welcome address at the first general session on Wednesday, Feb. 6.

Registration will begin at 9 a.m. the first day at the Ramada Inn, with concurrent sessions for county judges and commissioners beginning at 2 p.m. The judges session will deal with Texas commitment hearings while the session for commissioners will concern weed and brush control on county road rights-of-way.

Among discussions during general sessions of the conference will be state property taxes, jails, rural land values, rural fire districts and revenue sharing.

The conference is conducted annually by the Extension Service in cooperation with the County Judges and Commissioners Association of Texas.

Dedication Leads To All-State Choir



JAMES PIERCE

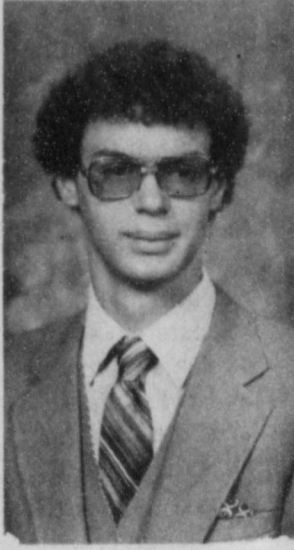

JAY COMEGYS

Jay Comegys and James Pierce were chosen for the All-State Choir in Lubbock January 21. The two Spearman High choir students started the long road back in August when they first began to prepare the seven pieces of music they would have to sing for auditions.

Their first audition was Nov. 3 in Amarillo where they tried out against students from every choral program in the Panhandle North of Tulsa. Unlike athletics, they must try out against not only AA schools, but also against B, A, AAA, and AAAA schools. The auditions are solo auditions where only they are singing their part at the time. They then had to re-audition in December against the 16 top students chosen at the Region level. They must be in

the top four. These four students then get to go to the next level of audition which is the All-State level where they are against the four students from five other regions. Out of the 20 students only seven are chosen for the All-State Choir. Our area includes everything in the Pan-

handle, to Mineral Wells to El Paso south to Snyder and Big Springs. There are 8 parts in a choir (1 Soprano, 2 Sopranos, 1 Alto etc.) making a total of 256 in the All-State Choir. The state vocal chairman figures that for every student in the All-State Choir-5000 try out. So, with the audition tryouts and the directors doing the judging, the students must be well prepared and sing very well. They are judged on how well they sing, what their voice sounds like,

notes in the music, rhythms, dynamics, words and overall musicianship.

James and Jay will go to San Antonio on Feb. 13 to rehearse with Dr. Donald Neven from the University of Tennessee and present two concerts, one on Feb. 15 and the All-State Grand Concert on Feb. 16 which includes the All-State Band & All-State Orchestra.

These two young men are to be congratulated on their dedication and hard work to obtain such a goal.

Truth

Teacher (brightly): "As we walk out-of-doors on a cold winter's morning and look about us, what do we see on every hand?"
Class: "Gloves!"

NEWS VIEWS

Warren Christopher, Deputy Secretary of State:

"I think our farmers would rather be growing grain to solve our energy problem than they would for the Soviet Union's herd."

Philip M. Klutznick, Commerce Department Secretary:

"I believe the President and this administration have done a very essential job at a very critical time in our country's history."

A good and faithful judge prefers what is right to what is expedient.
-Horace.

Stinnett Boys Club Hosts Boxing Tourney

The Stinnett Boys Club hosted a one-night boxing tournament here Saturday night with Gruver and Spearman participating.

Tournament results were Kevin Nivens won over Chad Riggins of Gruver; Max Cordova won over Jason Bradford of Gruver; James Cruz lost to Greg Ramero of Gruver; Mike Nivens lost to Spark Salvin of Gruver; Tony Padilla won over Timmy Yarbrough of Gruver; Ray Cruz won over John Bradford of Gruver; Rusty

Sims lost to Paul Ramero of Gruver; Manuel DeLuna won over Bill Black of Gruver; Tracy Stevens won over Chad Guthrie of Spearman; Jerry Contreras lost to Marshall Cator of Gruver; Kevin Nivens won over Brad Black of Gruver; Ray Cruz over Charles Parrish, of Gruver; Tony Padilla lost to Marty Masso of Spearman; Erick Johansen of Borger won over Mike Ramero of Gruver; Johnny Warrick exhibited against Durward Cator of Gruver.

You are cordially invited to a baby shower honoring Mary K. Harbour Tuesday, January 29 from 2:30 to 4:00 in the home of Jon Jarvis Hostesses: Mmes. Jon Jarvis Rex McCloy L.M. Patterson Jimmy Jackson Randy Kirk Brit Jarvis Larry Holt Ricky Reger 11-2tc

ABOUT YOUR HOME
By April Rhodes
A twenty-minute soak in a warm bath in which several capfuls of baby oil have been added will do much toward replacing oil to your skin during winter.
Whole cloves sprinkled on linen shelves prevent damage by moths and give a pleasant aroma in your closet.
A metal soft drink carton under the sink is handy to stand boxes of waxpaper, plastic wrap and foil.
For variety, make your pancake syrup. Dissolve one cup dark brown sugar into a half cup of water. Simmer until slightly thick. Add butter if desired.



LEE MARVIN as Harry Wargrave, and JOE NAMATH at Matt Leroy, top level American agents in "AVALANCHE EXPRESS," a 20th Century-Fox release.



LYRIC THEATRE
STARTS WED. JAN. 23/ 2 DAYS ONLY
LYRIC THEATRE, downtown Spearman
2 shows each evening, 7 and 9 p. m.

Large End - Beef Rib
Rib Steaks \$2.29 LB.
Blade Slices - Beef Chuck
Chuck Steak \$1.29 LB.
Beef Loins - U.S.D.A. Choice Butcher Block Beef
T-Bone Steak \$2.98 LB.
Arm Slices - Beef Chuck
Swiss Steak \$1.79 LB.

FEB. 6, 1980 WILL BE YOUR LAST CHANCE TO COMPLETE YOUR GUNN HO PLAYING CARDS.
NO GUNN-HO COLLECTOR CARDS WILL BE ACCEPTED AFTER MARCH 1, 1980. THANK YOU FOR PLAYING GUNN HO.

DOUBLE YOUR MONEY BACK MEAT GUARANTEE
If you are not completely satisfied with your meat purchase from Ideal, just return the unused portion, along with proof of purchase, and Ideal will give you double-your-money-back!

Zesta Saltines 62¢
Enriched Flour 584¢
Kraft Cheese \$1.81
Orange Juice 36¢
White Rice 71¢
Joy Detergent \$1.33
Cheer Detergent \$2.63
Trim Ice Cream 99¢
Bath Tissue 484¢

Food Stamps Buy More At Ideal...

BEEFERENDUM 1980!
Cattlemen:
Be sure and vote in the referendum on the Federal Beef Research and Information Order.
The dates: February 19-22
The place: Your county ASCS office
Vote whichever way you please, but please vote!
Hansford Co. Farm Bureau
307 Davis Spearman, Tx.

Newspaper-Fuel of the Future

At a meeting sponsored by Hansford County AAM at the county barn in Spearman last Thursday night, the 40-50 people in attendance heard presentations of options available to farmers for getting into the alcohol production business. These options are 1) a large plant built in cooperation with many other farmers in the area, and 2) small on-farm plants.

Reporting on the structure and progress of the large cooperative plant presently being put together on the North Plains was R.C. Porter, who represents the Northwest Texas Grain Products Coop in the Spearman area. He was quite optimistic that the feasibility study phase of the planning would be initiated within ten days, stating that 3 million of the 3 1/2 million bushel goals has been committed to the coop, and the total has been increasing rapidly since the embargo action.

Joe Cook, of near Childress, Texas, was present to describe his on-farm plant, which produces 190-192 proof alcohol (95-96% pure). Joe stated that he has used his alcohol both straight and mixed with gasoline in various ratios; mixed with sunflower oil and used in a diesel tractor; and even in a kitchen stove! He remarked that no changes at all were necessary on his old pickup to burn 10, 20, or 100% alcohol.

Joe produced at least 25 small vials of alcohol, each made from different raw materials, including wheat, corn, milo, soybeans, cottonseed, gin trash, cabbage, garbage, coffee grounds, sudax, corn silage, redtop cane, cactus, grass, maize stalks, and even old newspapers! "I finally found a use for the 'Childress Index'," Joe grinned.

In a graphic demonstration of the clean burning properties of alcohol, using the bottoms of two empty coke cans for a burning chamber, Mr. Cook measured an eyedropper full of alcohol onto one can, and the same amount of "Iranian Alcohol" onto the other.

The gasoline burned with a heavy orange flame, and threw off considerable black smoke, while the alcohol burned with a clear blue flame, outlined with a trace of yellow at the edges, and absolutely no smoke. After both had burned out, he held up the two cans to reveal a bright, shiny surface where the alcohol had burned, but a dirty grey deposit left by the gasoline. "Draw your own conclusions," he invited.

The alcohol plant presentations were preceded by a short history of what AAM has accomplished in the two years of its' existence, and spokesman Ted Godfrey urged those present who were not already members to become members and enable the voice AAM has become to continue to speak for agriculture. He pointed out that the newsmedia now appears to

seek out the AAM viewpoint oftener than that of any other farm group.

Rotary Club News

Julie Farr showed slides and told of her 4-H trip to Washington, D.C. last June to the Spearman Rotary Club Monday noon, January 21, in the Garden Room of the Cattleman's Restaurant.

Miss Farr's trip emanated from Dallas and was for two weeks on two large Greyhound buses. There were seventy-six in the group from Texas and delegations from ten other states while they were in Washington, D.C. It was called the National 4-H Citizenship Short Course and was designed to help 4-H members learn the heritage of their country and how to establish citizenship projects in their own communities.

Miss Farr showed slides taken in Dallas; Vicksburg, Mississippi; the Alabama Space and Rocket Center in Huntsville, Alabama; the Smokey Mountains; the Jamestown Ferry on the James River between Georgetown and Williamsburg, Virginia; historic Williamsburg; Petersburg, Virginia; and in Washington, D.C., the Washington Monument; the Lincoln Memorial; John F. Kennedy's grave and Arlington Cemetery and the tomb of the Unknown Soldier; Washington Cathedral; the National 4-H Center where their workshops took place; U.S. Capitol where they met with their Congressional representatives; the Senate; the House - Julie was not too impressed with what she saw of these two bodies; Watergate; U.S. Navy Guard where they saw an impressive program; Mount Vernon; George and Martha Washington's tombs and the lovely gardens; Smithsonian Museum; John F. Kennedy Center, where they attended a play; National Archives Building; the White House; Tomas Jefferson's home.

On the way home they stopped at Nashville, Tennessee and visited the Showboat Theater; the Grand Ole Opry and saw the Porter Wagner Show; the Cowboy Hall of Fame, and the Cowboy Music Hall of Fame.

To Julie the most impressive thing was the Lincoln Memorial.

Visitors Monday noon were Jinks Brashears of Perryton and Dr. Bill Baker.

Ed Freeman led in community singing, Roy Bulls led in the pledge of allegiance to the U.S. flag, and Ed Garner prayed the prayer of invocation.

Members present were Jim Benson, Eschol Blankenship, J.L. Brock, Roy Bulls, Archie Burress, Durane Castleberry,

John R. Collard, Jr., Robert Elliott, Ed Freeman, Ed Garner, Kerry Henton, Ronnie Hoover, John Hutchison, Edwin Limbocker, David McClellan, Mike Schnell, Jim Shirley, Gary Sims, Jerry Taylor, Don Wirsdorfer, and Tim Woodington, for 72.41% attendance percentage.

Members absent were Kim Brock, Pete Fisher, Junior Lusby, Jack McWhirter, Jim Murray, Frank Oglesby, Brice Palmer, and Lenis Simpson.

CANADIAN (girls)	2	14	20	24
SPEARMAN	7	20	34	43
C-Cindy Waterfield, 10; Alicia Hobby, 9; 5-Kerisa Burke, 16; Connie Shields, 9.				
CANADIAN	9	27	37	46
SPEARMAN	9	20	29	47
C-Micah Lewis, 14; Terrell Hardin, 10; 5-Mike Dennis, 10; Monte George, 9.				

In Fashion

Women who know materials and tailoring are able to pick up good buys from fall and winter sales. The smart woman sticks to classic styles when it comes to suits and coats, when she buys them a season ahead.

The Spearman Lynxettes annexed a first half district 1-AA girls championship at Lynx

stadium last night, as they completely dominated a fine Canadian girls team, 43-26. However the Lynxettes want to win at Perryton Friday night, to cinch the first half of the district. Should the Perryton girls upset the Lynxettes they could be awarded the first half of district play.

The Spearman boys had a fantastic night, as they downed the high flying Wildcats 47-46 in a real barn burner. The Lynx are also tuning up for the Rangers at Perryton Friday night! This will be the biggest action of the year for the Spearman teams, and a large delegation of fans from Spearman is expected to back the Lynx at Perryton Friday night. The girls will start playing at 7 p. m. Plan to attend!

We should be gentle with those who err, not in will, but in judgment. -Sophocles.

Men judge the affairs of other men better than their own. -Terence.

A man has need of tough ears to hear himself freely judged. -Michel de Montaigne.

When we are too young our judgment is weak; when we are too old, ditto. -Blaise Pascal.

The Permian Corporation is taking applications through Friday, Jan. 25 for district clerk-secretary.

Excellent pay and benefits, which include free hospitalization, and life insurance program.

Free retirement plan. Thrift plan. Paid

Vacation. Sick pay. Paid holidays. Apply in person

or call the Spearman office, Hwy. 207, 659-2571.

The Permian Corporation

An equal opportunity employer, male or female.

Consumers Sales Co.

JANUARY TIRE

SALE

Prices effective now thru January 31, at your participating Double Circle Co-op.

CO-OP Mark 74 Radial Tire

- Radial Construction
- Polyester Cord Body
- 2 Full Steel Belts
- Long Mileage
- Cool Running
- Free Rolling

\$55.95

Plus \$1.00 F.E.T. and trade-in tire for size BR78-13; other sizes comparably priced.



Size	Regular Price	Sale Price	F.E.T.
BR78-13	\$68.70	\$55.95	\$1.90
DF78-14	75.10	68.95	2.27
ET78-14	76.25	68.95	2.30
HT78-14	81.05	68.95	2.55
RT78-14	84.50	68.95	2.85
SR78-14	91.05	67.95	2.73
TR78-14	93.15	70.95	2.90
BR78-15	86.75	78.95	2.90
SR78-15	93.20	78.95	3.30
TR78-15	96.65	81.95	2.35
BR78-15	101.00	84.95	2.39
P205/70R-14	79.85	67.95	2.93
P205/70R-14	85.40	69.95	2.93



Size	Regular Price	Sale Price	F.E.T.
P175/80R-13	\$57.00	\$44.95	\$1.90
P195/75R-14	60.25	47.95	2.40
P205/75R-14	64.55	50.95	2.50
P215/75R-14	68.00	52.95	2.70
P225/75R-14	71.15	55.95	2.96
P235/75R-15	65.50	53.95	2.83
P215/75R-15	68.55	56.95	3.00
P225/75R-15	73.40	58.95	3.34
P235/75R-15	77.85	60.95	3.34

CO-OP All Seasons Sun-N-Snow Tire

- Good Mileage, Stability and Handling
- Extra Strength for Protection Against Penetration and Bruise
- Durable and Smooth Riding
- Compatible with Original Equipment Steel Radials

\$44.95

Plus \$1.00 F.E.T. and trade-in tire for size P175/80R-13; other sizes comparably priced.

Farmland 100 Poly Tire 1/2 Price Sale!

- Bias Construction
- 7-Rib Tread Design
- 78 Series Contour
- 4-Ply Polyester

Buy the first Farmland 100 Poly at our regular low price and get the second tire for HALF PRICE!



Code	Free Tire	Second Tire	F.E.T.
ATB-13	30-2116 \$35.40	18.77	1.90
BR-14	30-2125 37.95	19.25	1.90
CR-14	30-2127 38.50	20.50	2.10
DF-14	30-2135 40.10	21.32	2.22
ET-14	30-2136 42.60	22.80	2.38
HT-14	30-2139 44.40	23.80	2.57
RT-14	30-2142 47.85	25.80	2.84
SR-14	30-2172 43.70	22.80	2.66
TR-15	30-2175 45.90	24.47	2.91
BR-15	30-2178 45.90	25.40	2.91
TR-15	30-2181 50.80	26.55	2.96
TR-15	30-2187 53.10	28.55	2.96

- 7-Rib Tread Design
- 4-Ply Polyester
- 78 Series Contour
- Smooth Riding



FARMLAND INDUSTRIES, INC. KANSAS CITY, MISSOURI 64108

Prices effective at participating double circle co-ops only.

Farmland Super Start Battery

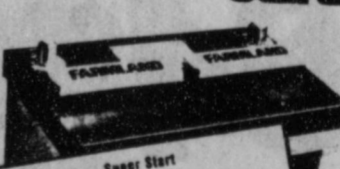

- Our Best Battery
- More Starting Power
- 60-Month Warranty
- Rugged Polypropylene Case

Size	Regular Price	Sale Price
SS-22F	\$59.00	\$44.95
SS-24	64.40	50.95
SS-24F	64.40	50.95
SS-27	72.25	56.95
SS-27F	72.25	56.95
SS-72	67.05	53.95
SS-74	73.40	58.95
SS-77	72.30	56.95

\$44.95

SS-22F Exchange

Charge it where you see these signs.



PHONE 659-2012

Consumers Sales Co. Spearman, Texas



Good hay for sale call 2815 or 2267

The best of clocks, Antiques or new Ones grandfather, grandmother or wall clocks call I.W. Ayres 806-733-2267

Soil Testing Campaign

Hansford County launched its gigantic soil testing campaign, Monday, January 21 and will continue it through Saturday, Jan. 26.

The "Test the Soil" campaign has a goal of 100 samples to be sent to the Texas Agricultural Extension Service Soil Testing Laboratory at Lubbock for analysis. The campaign will reach out to every section of the county, encouraging land users to test for the right kinds and amounts of fertilizer to enrich the growing qualities of their soil.

It is an important way, Extension agricultural specialists say, to combat the rising costs of fertilizer, getting the most results by applying the right kinds and right amounts. Sponsored by the field crops committee of the county Extension Program Building Committee, the campaign is designed to conserve vital energy used in production and application of fertilizers and to assure economically efficient use of fertilizers.

Fred Groves of Spearman is coordinator of the countywide soil campaign.

"We know the 100 goal is an ambitious one," Groves said. "But it is realistic and will be a real accomplishment in determining the needs of so much of Hansford County's land. It can mean a lot more profit dollars for the county."

He pointed out that samples may be taken by anyone wishing to determine the needs of their soil. This includes gardeners and lawn owners as well as those with cropland, pastures and rangeland, he stressed. As many samples as is desired may be taken, particularly on farms where there are different types of soils that might need different nutrients in different amounts.

Cartons in which samples may be placed already are being distributed to collection stations over the county and may be picked up by those wishing to take samples, said County Extension Agent Layton Barton.

When samples have been taken, the soil cartons should be returned to the collection station to be picked up and sent to the soils laboratory at Lubbock.

Here are collection stations in the county where cartons may be obtained: Consumers Coop, Spearman Equity Elevator, Spearman, Double D. Ag Center, Gruver, Farmers Ag Supply, Gruver, and North Plains Chemical, Gruver.

Farmers Union Honors Senator Price

CORPUS CHRISTI...Texas State Senator Bob Price was one of the twenty state lawmakers honored for outstanding legislative service during the 76th annual state convention of the Texas Farmers Union.

Senator Price was selected by the statewide farm organization for "consistent support and outspoken leadership on behalf of the family farmers and ranchers of Texas," according to Jay Naman, President of TFU.

"The 66th Legislature will be regarded as one in which a progressive step was taken for rural interests, especially in light of passage of the Family Farm and Ranch Security Act," Naman noted. "The support given that and several key agricultural issues by Senator Price is deeply appreciated by our organization and we are proud to bestow this honor upon him."

The 10,000 member Texas Farmers Union was the most vocal proponent of the Family Farm and Ranch Security Act which was passed in the recent session with funding approved by voters in a constitutional referendum November 6. Other issues of TFU concern upon which voting records were measured included prohibition of foreign ownership of farm land, productivity valuation for agricultural property taxes, and legalization of alcohol fuels produced from farm products.

Farmers Invited To Attend SBA Meeting On Disaster Loans

LUBBOCK-Officials of the Small Business Administration Disaster Loan office in Lubbock has scheduled meetings for farmers and ranchers in the counties of Dallam, Sherman, Hansford, Hartley, Moore, Hutchinson, Oldham, Potter, Deaf Smith, Randall, Parmer and Castro.

A meeting has also been scheduled for farmers and ranchers in the counties of Andrews, Gaines, Dawson, Martin, Winkler, Ector and Midland.

The purpose of the meeting is to explain the SBA Disaster Loan Program to interested farmers and ranchers, and to make loan applications available. The loans are being made to cover crop and livestock losses caused by dry weather,

heavy frost, high winds, snow, hail, lightning, snowstorm, and blizzard. They are low interest loans with terms compatible to ability to repay.

Mr. Fred Hodges, Mr. James Connelly, Mr. Milton Gurney, Mr. Steve Patterson, and Mrs. Orena Crosno will speak at the meeting. The meetings are scheduled to be held as follows:

JANUARY 24, 1980
7:00 p.m. Elementary Cafeteria, 1401 Tennessee Street, Dalhart, Texas

7:00 p.m. Hospitality Room, First National Bank, Clayton, New Mexico.

Farmers and ranchers in the above named counties are encouraged to attend the meeting

being held in their area and explore the possibility of their eligibility for one of these low interest-long term disaster loans.

ONE MINUTE SPORTS QUIZ

1. Who was named female Athlete of the Year, 1979?
2. Who was named Male Athlete of the Year, 1979?
3. Who won the Bob Hope Desert Golf Classic?
4. Who was named LPGA Rookie of the Year?
5. Who won the Grand Prix Masters Tennis tournament?

Answers To Sports Quiz

1. Tracy Austin.
2. Willie Stargell.
3. Craig Stadler.
4. Beth Danel.
5. Bjorn Borg over Vitas Gerulaitis.

NEW GUIDELINE

President Carter's Pay Advisory Committee, bowing to double-digit inflation, agreed to a new, higher wage guideline that ranges between 7 1/2 percent and 9 1/2 percent. Currently, the voluntary standard in the president's anti-inflation program generally allows a 7 percent pay increase.

If Persian Gulf blocked, Iran threatens war.

Social Security News

Increases in average earnings covered by social security the past year have triggered an increase in the retirement test annual exempt amount for people receiving social security benefits, Howard L. Weatherly, Social Security Manager in Pampa, said recently.

The retirement test annual exempt amount is the amount of earnings a person can have and still receive all benefits for the year.

For people under 65, the 1980 annual exempt will be \$3,720. The 1979 amount was \$3,480.

For people 65 or over the 1980 annual exempt amount is \$5,000. The 1979 amount was \$4,500.

A person whose 1980 earnings go over the annual exempt amount generally has \$1 in benefits withheld for each \$2 earnings above the exempt amount.

Another figure increased is the amount of annual earnings required to receive social security credits. A person needs credit for a certain amount of work to be eligible for social security benefits. This credit is measured in "quarters of coverage." A person can receive up to 4 "quarters of coverage" in a

year.

In 1980, a person receives credit for 1 "quarter of coverage" for each \$290 of annual earnings, up to a maximum of 4 if annual earnings are \$1,160 or more. The 1979 measure was \$260.

More information about social security credits and about the retirement test can be obtained at the Pampa, TX social security office. Free leaflets are available that give more detail about both of these subjects. The office is located at 125 South Gillespie and the telephone number is 669-3381.

NEW SECRETARY

Philip M. Klutznick, a 72-year-old Chicago business executive, has been sworn in as the new secretary of the Commerce Department. The president, in introducing Klutznick, said there was "a growing consensus that the federal government's role (in business) should be minimal."

Honda official: plant planned for Marysville, O.

1979 unemployment level lowest since 1974.

HOME SALES DOWN

Sales of newly constructed single-family homes plunged 13.5 percent in November, the sharpest one-month drop in nearly a decade, the Commerce Department reported.

The tolerance of variety is the mark of intelligence.

Health is a pretty important item when you've lost it.

A friend is someone who doesn't expect any favors.

Character is never established in a single year.

Mr. Farmer

Please, if you have farm stored wheat, try to haul it in during January or the first half of February. We will then take farm stored milo from February 16 until the end of March. At this time we feel we will need the next 90 days to prepare for wheat harvest.

This does not mean that you have to sell your grain at this time. You can place it in storage and sell it when you choose. We are operating under some most difficult and uncertain conditions, and your cooperation will help us serve you better.

The reason for this unusual policy was explained in the newsletter dated November 26, 1979. If for some reason you did not receive a copy of it and would like to have one, please give us a call.

435-4016

206 S. AMHERST

EQUITY

PERRYTON TEXAS

LYRIC THEATRE

Phone 806-659-2812

ONE SHOW AT 7:30 P.M.

SUNDAY, MONDAY, TUESDAY, WEDNESDAY, AND THURSDAY

TWO SHOWS AT

7:00 P.M. AND 9:00 P.M. FRIDAY & SATURDAY

NOW SHOWING

When he stepped aboard this train the most powerful man in Europe became the most dangerous man in the World.



avalanche EXPRESS

LORIMAR PRESENTS A MARK ROBSON FILM

LEE

ROBERT MARVIN LINDA SHAW EVANS

MAXIMILIAN SCHELL MIKE CONNORS

"AVALANCHE EXPRESS" HORST BUCHOLZ CLAUDIO CASSINELLI and JOE NAMATH as Leroy

Screenplay by ABRAHAM POLONSKY Based on the Novel by COLIN FORBES

Music Composed and Conducted by ALLYN FERGUSON

Produced and Directed by MARK ROBSON

PANAVISION COLOR BY DELUXE

PG PARENTAL GUIDANCE SUGGESTED

JANUARY 25 THROUGH JANUARY 29



PELICULAS MEXICANAS

SUNDAY

JANUARY 27

AT 2 P.M.

WE RESERVE THE RIGHT TO LIMIT PRICES EFFECTIVE JANUARY 24-26, 1980 SPECIALS GOOD WHILE SUPPLY LASTS! LIMITED SUPPLY!!

HI-VI BEEF DOG FOOD **5 FOR \$1**

ALLSUP'S ASSTD. ICE CREAM **\$1.29**

1/2 GAL. RD. CTN.

BORDEN'S HI-PROTEIN MILK **99¢**

1/2 GAL. CTN.

SELF BASTING TURKEYS **49¢**

LB.

BORDEN'S CHOCOLATE MILK **59¢**

QT.

BORDEN'S FUDGE OR FROSTY POPS **\$1.19**

12 CT. PKG.

TRAPPY'S JALAPENO PORK & BEANS **29¢**

16 oz. can

- COOKED FOOD SPECIAL OF THE WEEK -

1/4 LB. **OSCAR MAYER ALL BEEF**

HOT DOG With Chili 89¢

MORTON'S BEEF/CHICKEN/TURKEY POT PIES **39¢**

8 OZ. PKG.

MORTON'S FRIED CHICKEN **\$2.99**

2 LB. BOX

ALLSUP'S \$00.00 TO \$200.00

MONEY ORDERS 19¢

EA.

ALWAYS HAVE MANY OUTSTANDING BUYS IN OUR ALLSUPS STORE----- STOP BY TODAY AND SEE US!

FOUNTAIN COCA-COLA **25¢**

16 OZ. CUP

LEE MARVIN: VETERAN OF COUNTLESS SHOOT-OUTS

"I've been pumped so full of lead in my film career that if they dropped me into the Hudson Bay, I'd probably sink," grins Lee Marvin, referring to the string of tough-guy film roles which have brought him fame, prosperity and an Academy Award for "Best Performance by an Actor."

In the Twentieth Century-Fox release, "AVALANCHE EXPRESS," he portrays an American military agent assigned to bring a high-ranking Russian defector to the West in safety.

"It used to bother me," says Marvin. "I mean, in every movie I made, I got knocked off. Wham! It got to be a hassle to find a new way to do it and make it interesting."

It is a Western with Randolph Scott in which Marvin played one of his favorite death scenes. "In the film, Randy is shot to pieces and it's obvious I'm the fastest gun. I've got the money to make my getaway and we come face-to-face on the street."

At this point, the actor is on his feet to demonstrate.

"We all know I'm going to win. But he's the hero, okay? What do we do? I'll tell you. We both go for our guns...he fires...and there's me, looking down in disbelief at my empty hands! Then I topple dead into the dust."

Marvin underlines the point with a smile. "If I missed him, see, it would mean I'm a lousy shot. But if he shoots the guns out of my hands first..."

For Marvin these moments recall many "good black-hat movies" that you don't see

any more. "I regret it," he reflects. "I think they entertained people, and that's what it's all about. Right?"

"AVALANCHE EXPRESS,"

a Lorimar presentation of a Mark Robson film, also stars Robert Shaw, Linda Evans, Maximilian Schell, Mike Connors and co-stars Horst Bucholz, Claudio Cassinelli, and Joe Namath as "Leroy." Robson produced and directed the screenplay by Abraham Polonsky based on a novel by Colin Forbes.



LINDA EVANS stars as Elsa Lang, an American agent on a dangerous assignment in "AVALANCHE EXPRESS," a 20th Century-Fox release.

Definition

The World: A big ball which revolves on its axis. -Soundings, Newport, R.I.

C of C Installs Officers

The 1980 officers and directors of the Spearman Chamber of Commerce were formally installed, Thursday, January 17, at the Home Demonstration Clubroom.

Gerald Heinrich, President 1979, officially turned the gavel over to L.E. Thomas, Jr. president, 1980. Officers and directors were installed by Mary Lou Wysong, Manager of the Chamber of Commerce.

The 1980 officers are L. E. Thomas, Jr., president; Dick Elbert, 1st Vice President; Ray Igle, 2nd Vice President; Bobbie Novak, Treasurer; and the directors are Jim Shirley, Robert Elliott, Jim McLain, Gerald Heinrich, Kim Brock, Jr. Lusby, Butch Baker and Robert Queener.

Gerald Heinrich presented plaques to the out going directors and thanked them for the

work they have done this past year. The out going directors are Grady McCormack, Mike Garnett and Dick Hudson.

A delicious meal was prepared and served, by the ladies of the First Assembly of God Church, to Mr. & Mrs. Gerald Heinrich, L.E. Thomas, Jr., Jim Shirley, Robert Elliott, Jim McLain, Robert Queener, Ray Igle, Kim Brock, Butch Baker, Sam Wysongs, Dr. & Mrs. E.E. Novak, and Joy McCormack.

National Alcohol Coop Association Formed

Representatives from groups seeking to organize local grain alcohol cooperatives in 5 states across the farm belt met in Dallas Friday and Saturday to explore the possibility of sharing feasibility study costs, and organizing a national association of local coops to handle coordination of production and marketing of alcohol and related byproducts. Also on the agenda was an attempt to reach a consensus on what action to take regarding GPI the controversial promotional group which originated the concept of a national association of local coops and were instrumental in establishing the nuclei of the 7 coops represented.

The group took the preliminary step of forming a steering committee consisting of two delegates and an alternate from each coop, to function in taking the necessary steps in chartering a national coop.

Dissatisfaction with GPI appeared to stem from the agreement GPI has proposed to enter into with each local coop to provide management services for a substantial fee and an

ongoing percentage of all future gross revenues of the coop, together with a GPI veto over local and national management. That agreement proved unacceptable to most of the groups. It was proposed that a settlement on expenses incurred by GPI up to the present be negotiated after an audit of GPI's records. In return for such settlement, GPI would agree to release the various consultants presently contractually bound to them, to the national group, and would enter into no future agreements with these firms concerning this project without the approval of the national board. The proposal was tentatively approved, pending approval of each local board. Such approval would leave the local coops in complete control of both their own plants and the national structure.

Representatives were present from a coop in Indiana, two North Dakota groups, one from Kansas, and three from Texas, including Northwest Texas Grain Products Coop in our area. Also present as an observer was a representative of a Colorado group which has not yet obtained their charter.

Present at the meeting from the North Plains area were Freddie Vanderburg of Pampa, Art Noack and Jimmy Wells of Dumas, and R.C. Porter of Spearman.

SPEARMAN	29
GRUVER	30
Cawford	10
Nelson	4
Kenney	2
Ross	
Ivey	
Heinrich	2
Elbert	3
Mires	4
Duncan	
Summers	
Taylor	
Sexton	
Mathews	

Strange Helen-Isn't it odd how many people are suffering from head colds this winter? Dorothy--Yes, it is rather strange how this little germ can always seem to find our weakest spot.

A just decision is one that lets us win.

Home Truth
Some folks want to check government spending and others want to spend government checks.
-News, Jacksonville, Fla.

Too Bad
It's too bad that the future generations can't be here to help us spend their money.
-Tribune, Chicago.

Just
Conscience doesn't keep you from doing anything...it just takes all the enjoyment out of it.
-Golden Gate.

The smart man knows what he doesn't know.

SALE

30% to 70% OFF

ON FALL & WINTER Merchandise

Starts Thursday

Kid's Stuff

Down-Town Spearman

GUYMON, OKLAHOMA-CATTLE AUCTION MARKET - NEWS - LETTER

GREETINGS TO ALL CATTLE PRODUCERS

LAST FRIDAY A TOTAL OF 1161 CATTLE AND CALVES SOLD THROUGH THE ARENA AT OUR REGULAR FRIDAY AUCTION. ALL CLASSES OF CATTLE SOLD ON A LOWER MARKET. BUYERS WERE NOT VERY AGGRESSIVE ON ANY CLASS OF CATTLE DUE TO THE LOWER DRESSED BEEF PRICES AND THE DROP IN THE CATTLE ON THE FUTURES MARKET.

PACKER COWS SOLD #2.00 TO \$3.00 pPER CWT LOWER. BOLOGNA BULLS SOLD FOR A TOP OF \$62.50 PER CWT. PREG AND BLOOD TESTED COWS SOLD ON AN ACTIVE MARKET SELLING IN A PRICE RANGE OF \$450.00 TO \$650.00 PER HEAD. STEER AND HEIFER CALVES SOLD ON A \$2.00 TO \$3.00 PER CWT LOWER MARKET. FEEDER STEERS AND HEIFERS SOLD ON A \$3.00 PER CWT LOWER MARKET.

WE ARE EXPECTING A GOOD RUN OF CATTLE OF ALL CLASSES FOR NEXT FRIDAYS AUCTION. FOR MAKING CONSIGNMENTS OR FOR MORE INFORMATION ON ONE OF OUR AUCTIONS GIVE US A CALL HERE AT THE GUYMON YARDS. OUR NUMBER HERE IS 405-338-3378. MAKE THE GUYMON CATTLE AUCTION YOUR CATTLE HEADQUARTERS WITH ALL OF YOUR MARKET NEEDS.

PANHANDLE LIVESTOCK COMMISSION CO.
Guymon, Okla. • 405-338-3378 • P.O. Box 879

PRICES GOOD THRU JAN. 26

UNITED Supermarkets

QUANTITY RIGHTS RESERVED

FULL PLAY BOOK BINGO

POST 40%

BRAN FLAKES 16 OZ. BOX **79¢**

SUNSHINE GRAHAM CRACKERS 16 OZ. BOX **69¢**

FINE FARE SALTINE CRACKERS 1 LB. BOX **49¢**

VAN CAMP'S WHITE HOMINY 14 1/2 OZ. CAN **3 FOR 89¢**

CAMPBELL'S CHICKEN NOODLE SOUP 10 1/2 OZ. CAN **\$1.41**

ADMIRATION COFFEE 1 LB. CAN **\$2.79**

LIGHT CRUST FLOUR 5 LB. BAG **69¢**

UNITED ICE CREAM ASST. FLAVORS 1/2 GAL. **\$1.19**

Manager's Special ...

SUNBEAM COOKIES ASSORTED FLAVORS 8-OZ. PACKAGE **3/\$1**

LONGHORN CHILI WITH BEANS 15 OZ. **2 FOR \$1**

GEBHARDT REFRIED BEANS 15 OZ. CAN **3 FOR 89¢**

PUFF FACIAL TISSUE WHITE OR ASST. 200 CT. BOX **59¢**

PURINA KITTEN CHOW 18 OZ. BOX **79¢**

ROME BEAUTY APPLES LB. **39¢**

ZIPPERSKIN TANGERINES LB. **39¢**

GREEN PASCAL CELERY STALK **29¢**

SWEET POTATOES NO. 1 EASY TEXAS LB. **29¢**

FRESH GREENS MUSTARD TURNIP COLLARD BUNCH **29¢**

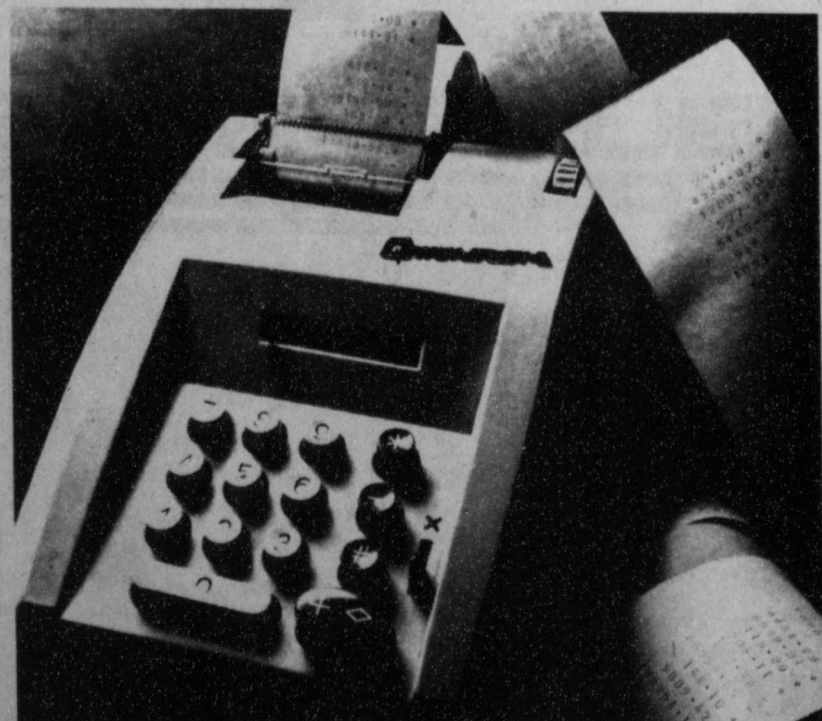

WE TRAIN PEOPLE TO OPERATE IT WITH A TIGHT FIST.

"The telephone company does more than send bills. We get them, too. And it's my job to make sure those bills are right. Keeping costs under control is a full-time job. Every penny I save here is a penny our customers won't find on their phone bills. And I'm also helping my company run a tight and efficient business. That's why I'm proud to be one of the people General Telephone is talking about when they say 'We keep you talking.'"



Cathy McBurnett, Accounting Control Clerk, San Angelo, TX. One of the 100,000 GTE professionals who are working to bring you better and more efficient telephone service.



Pheleo Circle Has Meeting

The Pheleo Circle met Wednesday, Jan. 16 at 9:30 a.m. in the First Christian Church Fellowship Hall with President Jean West opening the business session. Roll call was answered with scripture and the minutes of the November 14 meeting were read and approved.

A discussion was held on buying a rolling cart for the electric roaster for the church kitchen.

Group leaders were reminded of the Executive Board meeting Jan. 26 at 1:30 p.m.

The worship, "Reach Out And Touch" was given by Penny Ralston. The worship center was covered with a red cloth with a red candle in the center to represent Christ among us. Also included was a Bible opened to Luke 8 and praying hands symbolizing reaching out. Penny played a Mercer Shaw recording of "Something Old, Something New", and then led in the closing prayer.

Sandy Russell gave the study "From Brokenness to Wholeness" with scripture from Luke 4:14. She then led in a unison prayer from the Learner Leaflet #1 and closed the study with prayer.

Judy Hutchison served refreshments to Ruth Bryan, Cheryl Blankenship, Betty Jean Davis, Margarette Evans, Dorothy Haner, Jane Henton, Beth Phelps, Penny Ralston, Sandy Russell, Gwen Smith and Jean West.

The next meeting will be Feb. 20 with the study being given by Dorothy Haner, the worship by Betty Jean Davis and Margarette Evans as hosts.

Carter targets 10-year financial support for gasohol.

Fear is kin to both envy and a guilty conscience.

Peggy's Pointers

What calories do-and don't do--to weight control is often confusing.

Technically, a calorie is a unit of measurement equal to the amount of energy required to raise the temperature of a liter (about a quart) of water by one degree centigrade. Bodies use this energy for breathing or moving.

Calories are provided by the food eaten. Each gram of sugar and starches (carbohydrates) gives four calories, for protein, four calories per gram, and for fat, nine calories per gram. If a person eats more calories than he needs, whether it is in carbohydrates, proteins or fats, then he gains weight--if he consumes less, then he loses weight.

One pound of fat is equal to 3,500 calories. By eating 500 calories a day more than you need for one week, in one week you have gained one pound. If you eat 500 calories less than you need in a day for a week, then you lose one pound.

Nutritionists have been aware of energy as it relates to weight control for many years. Since 1770, it has been known that you take less energy when resting at a comfortable temperature, twelve hours after your last meal, so you need less calories during the night. It takes more energy to digest a meal, when you are exposed to cold or exercise, so you burn up more calories during this time.

Research over the past two centuries has shown that an adult requires the following: Activity, Calories per Day for Man, Rest 1800, Much Physical Activity, 2400, Greater Activity (Sports) 3000; Calories per Day for Woman, Rest 1500, Much Physical Activity 2100, Greater Activity (Sports) 2600-3500.

A trained male athlete may use between 3,500 to 5,000 calories per day. Children require more energy in proportion to their weight, because they

are growing, active and have more body surface to keep warm. Pregnant mothers require 300 more, and nursing mothers require 1,000 more calories a day--both require more energy. Older people require even less energy because of decreased metabolism and activity.

If you need a weight control program to help reduce or maintain weight, contact the county Extension office located in the Courthouse or call 659-2030 or 733-2901.

Workshop For 4-H Clothing Leaders

The Texas 4-H Center near Brownwood will host a weekend workshop designed especially for 4-H clothing leaders. The dates are Feb. 9 and 10, 1980, and the theme of the workshop is "Sew Great-Feel Terrific!" Extension Clothing Specialists Nancy Brown and Beverly Rhoades, both of College Station, will cover a number of informative and helpful 4-H clothing project topics including construction techniques, alterations, project activities, award program and fashion revue tips, and much more. Resource persons from the Abilene area will be on hand to help workshop participants gain new ideas and skills to share with 4-H clothing project members. For further information and registration forms, interested persons may contact Mrs. Peggy Winegarner at the Hansford County Extension office located in the Courthouse or phone 659-2030 or 733-2901. Educational programs conducted by the Texas Agricultural Extension Service serve people of all ages regardless of socio-economic level, race, color, sex, religion or national origin.

It's very hard not to fool yourself about yourself.

Farm Bureau Urges Participation In Beef Referendum

Beef cattle producers are urged to participate in the upcoming referendum on the Federal Beef Research and Information Order, according to Delbert McCloy of Morse, president of the Hansford County Farm Bureau.

Producers who owned cattle anytime in 1979 are eligible to vote in the 1980 "Beef Referendum," the farm leader said. They can register at the county Agricultural Stabilization and Conservation Service (ASCS) office anytime between Jan. 28 and February 6. They can vote at the ASCS office anytime between Feb. 19-22.

"The best way to determine how the majority of producers feel about this matter is for all producers to participate," McCloy said. Details on registering and voting and on the Order itself are available at the county Farm Bureau office at Davis in Spearman, he said.

"We want to remind cattlemen that it's their money at stake in the check-off vote," the county farm leader said. "A good turn-out should determine whether or not beef producers want a mandatory check-off for beef research and promotion that is run by a quasi-governmental agency," he added.

For approval of the Order, ballots must be cast by at least 50 percent of the producers registered to vote in the referendum, and a majority of those voting must favor or approve the issuance of the Order, McCloy said.

In essence, the check-off program provides for a mandatory deduction from each sale of cattle, the farm leader said. The law permits a deduction of up to 1/2 of 1 percent from the sale price. The deduction would be limited to not more than 2/10 of 1 percent for the first two years, and after that can be increased up to 1/1 percent without a referendum.

The law requires purchasers of cattle to make the deduction. Failure to comply is subject to a

\$1,000 fine. The deduction would be made at each point of sale. The buyer would pay the purchase price minus the amount of the check-off to each seller of cattle. The check-off money would be paid to the administering agency at the point of slaughter.

Explaining how much money is involved, the county FB leader used a \$450 calf as an example. For the first two years, the assessment authorization would be limited to 90 cents on such a sale. After that, the assessment could go to \$2.25, he said.

The U.S. Department of Agriculture estimates that initial collections at the 2/10 of 1 percent figure could total about \$40 million annually, and about \$100 million annually at the 1/2 of 1 percent figure.

The proposed order provides for refunds of assessments if demand is "made within 60 days after the end of the month in which the transaction occurred..." Cattle producers desiring refunds would have to keep up with their own refund deadlines and may be required to keep sale records up to eight years or more on heifers purchased and sold later as aged cows, McCloy said.

TEST-TUBE BABIES
NORFOLK, VA. -- The United States' first test-tube baby project was given approval by Virginia's health commissioner and doctors at the Eastern Virginia Medical School, Norfolk. They hope to attempt the first pregnancy in March.

WARSHIPS DEPLOYED
SAN DIEGO -- Six warships have departed for the western Pacific, but the Navy refuses to say if they will be used to bolster the U.S. presence in the Indian Ocean during the Iranian crisis. A spokesman said that the nuclear-powered guided missile cruiser Long Beach was scheduled to follow.



What happens when a cold front and a warm front meet head-on? What are the characteristics of the stationary front produced?
A cold front, running into

a warm front with about equal momentum, stagnates and marks time. The warm front also comes to a halt and the result, where the two air masses have met, is a stationary front.

A stationary front almost always produces prolonged rain and cloud and erratic wind currents. Sometimes the rain lasts for many days, until one of the systems breaks through the other and

another strong front moves in.
If you're planning to fly in private aircraft, the weather map symbol of a stationary front should be highly discouraging, for landing and navigating in such an area is hazardous and often dangerous.
Stationary fronts occur during the change of seasons. This spell of bad weather was called by old-timers the "turn of the seasons."

Bill's Repair Now Open

Will feature all Types of Mechanic Work

- ★ Motor Overhauls
- ★ Tune Ups
- ★ Brakes
- ★ General Repair

Formerly Fina Station At CRAZY CORNERS

Phone 659-3606

Nite Phone 659-2455

Bill Phelps

WIN 1200 EXTRA GREEN STAMPS

PORK SPARE RIBS	SWIFT'S TENDER LEAN SMALL SIDES	\$1.19
BEEF	FRESH FAMILY PACK	\$1.39
STEAK	"EXTRA LEAN" CUBES OF BEEF	\$1.98
ROAST	UNITED TRUTENDR BEEF	\$1.89

GOOCH GERMAN SAUSAGE
12 OZ. PKG.
98¢

KRAFT CHEESE AMERICAN SINGLES LB. \$1.98	WHITING FISH WHOLE LB. \$1.59	FINE FARE BACON REG. OR THICK SLICED LB. \$1.19
---	--	--

KRAFT THOUSAND ISLAND LIQUID DRESSING 16 OZ. 99¢	FROZEN FOODS
VLASIC PICKLES *POLISH DILLS *KOSHER DILLS 46 OZ. \$1.19	MRS. PAUL'S FRIED FILLETS 8 OZ. LIGHT BATTER FILET 7 1/2 OZ. 89¢
KRAFT BARBECUE SAUCE 18 OZ. BTL. 79¢	FLEISCHMANN'S EGG BEATERS 16 OZ. 98¢
HUNT'S TOMATO SAUCE 8 OZ. CANS 5 FOR \$1	MORTON HONEY BUNS 9 OZ. 49¢

UNITED LOW FAT MILK 1/2% GAL. \$1.59	HEALTH & BEAUTY AIDS
PILLSBURY BUTTERMILK & COUNTRY STYLE BISCUITS 7 1/2 OZ. 5 FOR \$1	GILLETTE SUPER STAINLESS DOUBLE EDGE BLADES... 89¢
KRAFT PARKAY OLEO QTR'S LB. 59¢	ORAL B TOOTH-BRUSH... 79¢
	LARGE FAMILY SIZE LISTERINE... \$1.49

UNITED Supermarkets
Perryton, Texas
PRICES GOOD THROUGH JAN. 26
QUANTITY RIGHTS RESERVED

The Nite-Liter puts you ahead in night-time safety and convenience.

Both the early bird who's out before sunup and the night owl who's never home before dark will appreciate the added safety and convenience of the Nite-Liter. The Nite-Liter comes on automatically at dusk, and stays on until dawn, giving you added visibility all night long. Well lit walkways mean less of a chance for accidents from stumbling over unseen objects. And don't forget the added security brightly lit property gives against vandalism. The Nite-Liter, for residential and rural areas, costs just pennies per night. To get the Nite-Liter for your home, just give us a call.

COMMUNITY PUBLIC SERVICE
Your Electric Light & Power Company

Spearman JV tournament 1980

January 24, 25, 26,

Girls

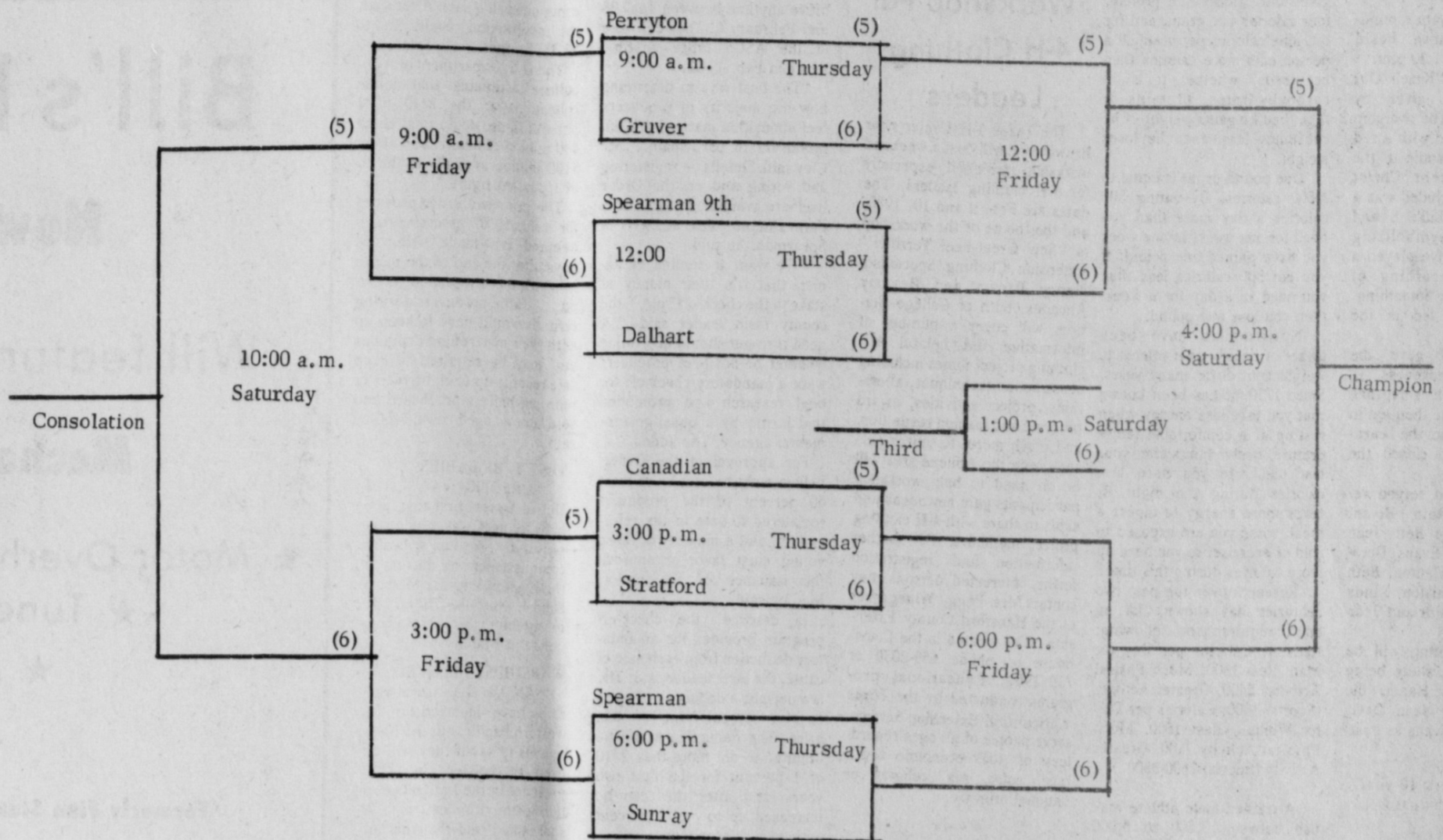

Number in Parenthesis indicates dressing room #

Top team on Bracket will wear white jersey

SPEARMAN J.V. TOURNAMENT 1980 JAN. 24, 25, 26

Boys

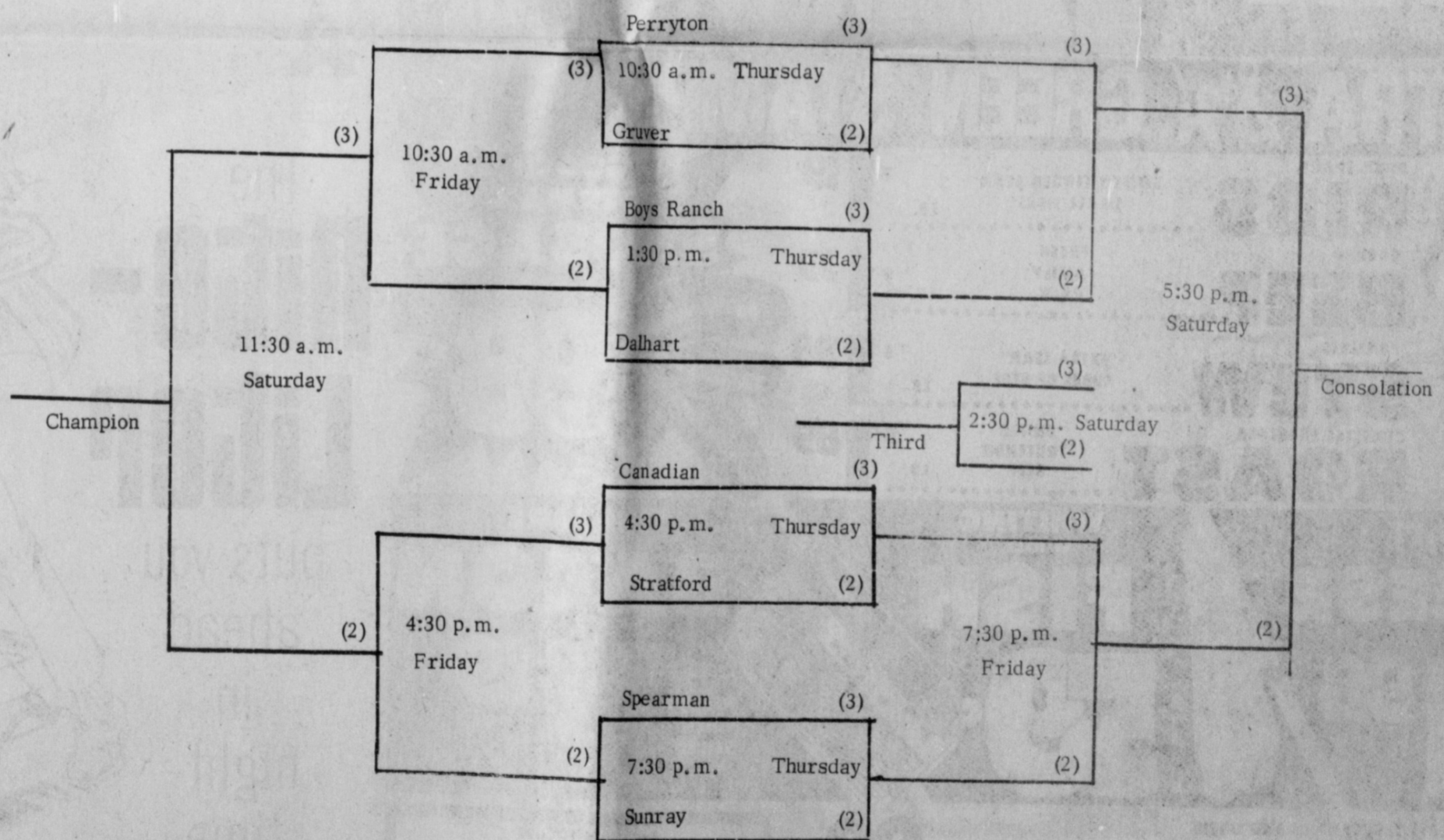

Number in Parenthesis indicates dressing room #

Top team Bracket will wear white jersey

This page sponsored by the following:

Junior Lusby
"CATS"
DIRT CONTRACTOR

SPEARMAN 659-3766 • CANADIAN 323-5371 • PERRYTON 435-2421

DRILLING
BAKER & TAYLOR
COMPANY