

# The Spearman Reporter

THIRTY-FIFTH YEAR.—NO. 29.

V for Victory

HANSFORD COUNTY, SPEARMAN, TEXAS, THURSDAY, JULY 9, 1942.

TO HELL WITH THE JAPS

\$2.00 PER YEAR

## BEST CROP IN TEN YEARS 75 PERCENT FINISHED

### 88,000 Pounds Scrap Rubber To Date

Tomorrow is the last day to bring scrap rubber to filling stations of the county.

Due to the fact that citizens of this county are working night and day trying to save a bumper crop, little scrap rubber has turned in. Less than 5,000 pounds reported last week.

County Agent Hatton says: Let a reminder to all farm families: Our country is the finest place in which to live in the world. For almost a decade, through drought and dust storms, Uncle Sam stood by the farmers and is still standing by in many different ways—putting loans on to assure fair prices in the markets and in a world filled with stored wheat; making it easy and conservation payments; and assisting with storage problems.

This year our county will receive a total income probably never before equaled. Good prices for record production of crops and livestock are filling the pockets of practically all producers.

With this situation, it is only fair that every farmer cooperate in the nation's war program by buying as many War Bonds and Stamps as possible. They are investments in the security of our country.

The scrap rubber drive will conclude tomorrow. Every available piece of rubber should be collected and turned to some filling station by that date.

Total scrap rubber gathered to date in this county 88,274 lbs. We are still short 12,000 lbs. of the expected 100,000 pounds of scrap rubber. So far we have received only 30 lbs. per acre in the county. (Hereford note).

### ABSENTEE VOTING INDICATES BIG PRIMARY VOTE

Absentee voting for the democratic primary, July 25th, has started in this county. If you know you will be out of your voting precinct July 25th, you should go by the County Clerk's office, or write the clerk for an absentee ballot.

In the county, only one office has an opponent, that of County and District Clerk, Fred J. Hoskins is the present occupant with John Bishop, Spearman, a candidate for this office.

Prec. No. 1 voters have the choice of returning Fred Linn, who is seeking his first re-election term; or C. W. King, former office holder, to the job of Commissioner of Prec. 1.

### ELECTION JUDGES ANNOUNCED FOR JULY 25TH PRIMARY

R. L. McClellan, county democratic chairman announced today the following election judges for the coming Primary, July 25th.

Prec. No. 1 vote at Court House if you live east of old Berger highway and north of school street. Paul Loftin judge, will hire 7 assistants at \$3.00 each.

Prec. 2. Kimbell, A. R. Henderson, will hire 3.

Prec. 3. Pest House (Gruber) W. L. Harris, hire 3.

Prec. 4. Gruver, W. E. Maupin will hire 7.

Prec. 5. Hitchland, Mrs. John Stewart, hire 3.

Prec. 6. New Hope, Frank James, judge, hire 3.

Prec. 7. Oslo, James Stedje, hire 3.

Prec. 8. McBride, Arthur Wallin, hire 3.

Prec. 9. Morse, Roy Womble, hire 3.

Prec. 10. School House, J. H. Buchanan, hire 7.

### BETTY JEAN HILL WILL BE PRESENTED IN VIOLIN RECITAL FRIDAY AT AMARILLO

Betty Jean Hill, daughter of Mr. and Mrs. Vester Hill of this city will be presented in violin recital by her teacher, Robert Louis Barron, Friday evening, July 10, at 8:30 o'clock in the Amarillo College Auditorium. Mr. Russell Curtis of Amarillo, will play the accompaniment at the piano.

Miss Hill has gained Panhandle wide fame with her violin, having appeared in several cities of this area and playing over radio stations.

The following program will be rendered: Concerto No. 5 in A Major (K. 219) (Mozart); Adagio, Allegro aperto, Adagio, Rondeau.

2. Romance, Op. 9 (A. d'Ambrosio); Canzonetta, Op. 6 (A. d'Ambrosio); Cradle Song, Op. 48, No. 4 (Brahms-Herzmans); Hungarian Dance (Haeche).

No. 3. Ballade and Polonaise, (Vieuxtemps).

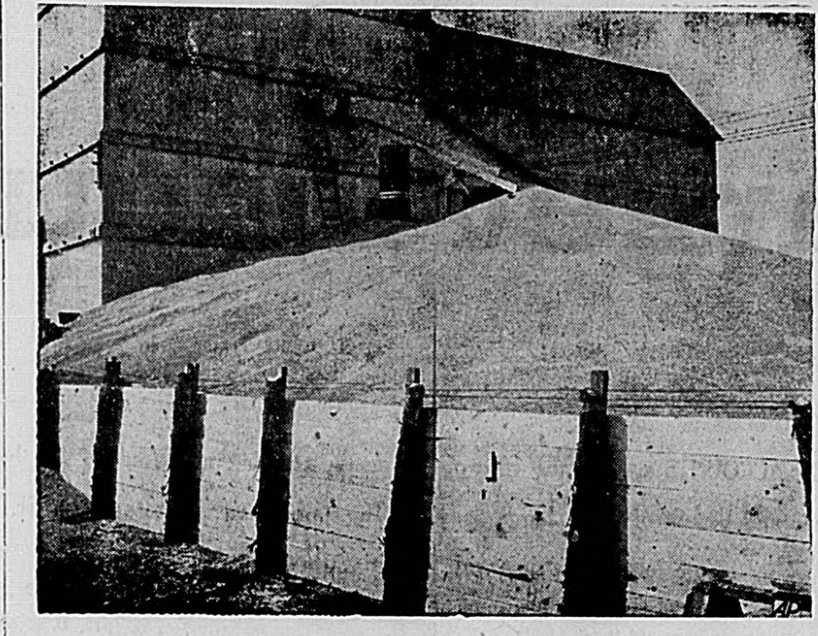

### WHAT ABOUT INFLATION

"Can inflation be prevented? That question is being asked many times these days. Inflation was discussed at length in the June issue of the American Mercury and in the July 4th issue of the Saturday Evening Post.

Both articles take similar viewpoints: That inflation can be stopped only by demanding heavier purchases of bonds by individuals and by large income taxes. If the banks are forced to purchase bonds out of excess reserves, then inflation will be on the way, according to theories expressed.

In some ways the Federal government is sidestepping heavier income taxes upon the individual with incomes under \$5,000. Taxes are not as heavy in proportion to the increase in income many workers are receiving.

If a worker received \$1,200 a year before the war program began and receives \$2,500 now—and at the expense of the government—it would seem that such persons should be required to pay a heavier income tax than a person whose income comes from normal activities.

This much is assured: The people are going to be forced to buy more bonds than they have in the past. If they do not buy them voluntarily, Uncle Sam will be justified in forcibly selling them by deductions from payrolls.

—Dave Warren, Panhandle (Texas) Herald, 7-3-42.

Mrs. Ina Young of Buffalo, Oklahoma returned to Spearman last Thursday with her brother, R. C. Bennett and Mrs. Bennett for a visit with the Bennetts and her nieces Mrs. Cecil Crawford, and Mrs. F. K. Bannister.

A son, Ted Norman, was born to Mr. and Mrs. Oak Scroggs June 29th.

### FIRE DESTROYS 40 ACRES

C. A. Gibner lost forty acres of extra-good wheat and about 100 acres of stubble last Saturday, on a farm south of Spearman.

### CAR-TRUCK ACCIDENT

Mrs. Homer Allen, who lives south of Spearman had the misfortune of having her car damaged Saturday afternoon, when a wheat truck from Oklahoma backed into her car. Damage amounted to about \$25.00.

### Independence Day Quiet

Spearman celebrated Independence Day, July 4th by working harder than usual to get the bumper 1942 crop out of the fields.

Very few drunks were reported to the law enforcement office of the city. No deaths were reported in the county.

Fireworks business was not good on the fourth.

### NEWSPAPER MEN MAY BE CALLED NECESSARY

In protest to a ruling from Selective Service in Austin, several letters of protest have been sent to headquarters in Washington.

J. Claude Wells, publisher of the Memphis Democrat and mayor of Memphis has received the following information: "We believe that, in cases where only one newspaper serves a community and the surrounding region, the publication of such paper could be considered an activity in support of the war effort. In such instances, it would be possible to consider for occupational classification the key employees of the paper."

A copy of this ruling has been sent from Washington to Austin headquarters.

Several newspaper men have reported that local Selective Service Boards have refused to allow the names of selectees to be published. A new arrangement is effective starting July 10th, whereby men are first given their complete physical examinations and returned to their homes for 14 days before being inducted into service. Under this provision newspapers are permitted to publish all information they wish regarding the men who are starting for their induction.

—Panhandle Publisher, July.

### O. C. Raney left for Lubbock

O. C. Raney left for Lubbock Monday with his son Rufus and family who have been here since the beginning of harvest. Rufus reports good yields from his crop. O. C. will consult with a specialist while in Lubbock.

Brents Norman, court reporter since January 1941 for the 84 District Court was inducted as a first class petty officer in the United States Navy. B. B. Dummitt of Birmingham, Ala., has been appointed by Judge Allen to succeed Norman.

### WHEAT OVERFLOWS Storage

Space—36,000 bushels of wheat piled up in front of the elevator of the W. B. Johnston Grain Co., of Spearman, awaiting completion of more storage space. A lot of this wheat will be stored in the R. W. Morton (Ford) Garage. Charlie Tucker, manager of the Johnston grain company says he is doing everything possible to secure more storage. Other elevators of Spearman are working day and night building storage and using the telephone trying to locate terminal storage.

### SMALL LOSS FARMS WILL GET PREMIUM REDUCTIONS

Some Texas wheat farmers will pay less for wheat insurance on their 1943 crop.

Under a new reduction plan, announced by Federal Crop Insurance Corporation, individuals' premiums will be cut as much as 50 percent provided premiums paid during unbroken series of crop years, less indemnities, equal or exceed insured production for 1943. E. R. Duke, state wheat insurance supervisor, explained.

In no case will farmers be granted the lower rate simply because they have built up a premium balance from large operations and shifted to lower operations.

Mrs. Leona Bowling and son, Jerry, made a trip to Amarillo last Wednesday to consult an ear specialist for Jerry.

W. A. Van Cleave of Medlin community is another of the many farmers who is building a granary at his farm.

### LAKE FRYER OPEN FOR FISHING

Trot lines and throw lines, sizes and numbers to conform with Texas State laws, will be permitted for use in all government lakes in the Panhandle, including Lake Fryer, near Perryton, it was announced today by W. J. Caserta, lake supervisor. Lake Fryer has been open to fishermen since July 1st.

Nothing but bream and mud cats will be allowed to be taken on the lines, Caserta said.

The fee of 25 cents per person will be charged fishermen at all lakes, Caserta said.

Hansford County producers are harvesting the best wheat crop in over a decade.

Reports from over the county reveal that most producers are about 75 percent through with harvest. Late fields and finishing small patches that did not look very good will take a week-to-ten days and then the 1942 harvest will be history.

Each harvest is unusual, but the 1942 crop is unique in a number of ways. It is the first wheat crop of world war 2; and it is the first crop to ever face storage facilities that are bulging with a record amount of wheat carry over.

Almost 200,000 acres of wheat are being harvested this year, and yields are running mostly 20 to 40 bushels, with a few fields going either above or below these figures.

Hansford county wheat has gained a national reputation for quality, and it is estimated that over 95 percent of the present crop is of high quality varieties, chiefly Tenmarq, Turkey Red and Blackhull.

Yields not reported last week: D. A. Jackson, summer fallowed field of Tenmarq cut about 40 bushels per acre.

Harold Collier, a large acreage of wheat averaging about 40 bushels—both on Tenmarq and on volunteer Blackhull. The volunteer grew in the stubble, never being plowed.

The cash wheat market, as this is being written, appeared to have tightened considerably, with a possibility of all cash sales being stopped within the immediate future. This situation means that many bushels of wheat are now on the ground and will stay there until government storage is set up.

Building new farm storage is a big problem. First the farmer must check to see if material is available, then if the material is available the entire cost of construction cannot exceed \$1,000. If it totals over \$1,000 it cannot be built unless an application is filed with the County USDA War Board and then this application must finally be approved by Washington.

2. Only \$1,000 per farm can be spent without permit for a 12 month period for all farm construction. This means that when this amount is used up, any purchase for construction, including fencing material, windmills, etc., could not be made unless an application was approved.

3. The third possibility for storage is the prefabricated wood bins contracted for by the Government. We have been assured that an adequate supply of these bins will be available. These bins HAVE to be ordered in advance. Orders will be filled in the same sequence they are made, county agent Hatton said.

140 bins have been ordered by Hansford farmers. There are two sizes available 1,592 bushels selling for \$225. delivered and 1,843 bushel size for \$270.00.

R. L. Porter, Jess Edwards, P. A. Lyon and Gene Richardson have set up large bins.

A record of harvesting 126 bushels of winter barley per acre from one seeding was made by County Committeeman Edd Close Twenty-four pounds of seed per acre, was first sown in the fall of 1940, and resulted in an average yield of 86 bushels last year. The stubble was plowed last summer and the volunteer barley was left and made a yield of 40 bushels this year.

### LAST NOTICE: CEILING PRICES MUST BE IN

Many ceiling price lists have not yet been turned in.

These lists should have been turned in not LATER than July 1st. PLEASE do this at once!

Rationing Board

1942 marks the fifth consecutive year that Hansford county has led the State in the production of certified wheat.

The State Seed Inspector estimated that Hansford growers would produce a total of over 47,600 bushels of No. 1 Certified Tenmarq, as compared to an estimate of only 17,675 bushels of this type of certified wheat for the combined production of all other growers in Texas.

The estimated production of all varieties of certified wheat in Texas totals 80,900 bushels. Of this amount Hansford county is credited with producing 50,650 bushels or over 62 percent of all certified seed in the state.

Wheat fires continue to menace crops in the county. It is estimated that approximately 500 acres of 25-bushel wheat has been destroyed by fire this year.

### NO RETREADS PAST WEEK

Truck and Bus	Tire-Tube
C. W. Hull	2 2
L. L. Hill	1 1
H. H. Crooks	1 1
Arthur Stavio	1 1
R. P. Hintergardt	1 1
Frank Dav's	1 1
R. F. Womble	2 2
Ben W. Smith	2 2
O. Cooper	1 1
Virgil Floyd	1 1
O. E. Archer	1 1
Mose Lamb	2 1
W. A. Ellsworth	1 1
A. L. Jackson	1 1
J. H. Kirby	1 1
K. Hill	1 1
E. T. Reed	2 1
R. E. Lee	1 1
Elba Thomas	1 1
D. L. McClellan	2 2
T. S. Christofferson	1 1
W. C. Nollner	1 1
I. W. Ayres, Jr.	2 2
J. A. May	1 1
J. H. Colbert	1 1
Joe Close	1 1
G. C. Brillhart	2 2
R. C. Chase	1 1
J. E. Ramsey	1 1
Noel King	1 2
No retreads were issued.	
H. L. Wilbanks, 2 tires, 2 tubes for car.	

### NOTICE TO PARENTS

All transfers of children, of scholastic age, from the District in which they were enrolled to another district, in the same county, must be made upon written application of the parents, and MUST BE ON OR BEFORE AUGUST 1st. Please be governed by the provisions of law, as applications will not be received after August 1st.

A. F. Barkley, Ex-Officio County Supt.

Mrs. Bill Miller and Billy returned this week from Pilot Point, Texas and Denton.

### ATTEND FUNERAL OF SISTER

Mrs. D. D. Moore received word Tuesday night of the death of her sister, Mrs. Letitia Ellis, Iowa Park, Texas. Mr. and Mrs. Moore and son Jim Pat left Wednesday and attended the funeral which was held at Paddack, Texas Thursday morning.

### COMING ATTRACTIONS ELLIS THEATRE PERRYTON, TEXAS

July 9-10 "Miss Annie Rooney" with Shirley Temple and Guy Kibbee.

July 11 "Riders of the North" with Chas. Starrett and Russell Hayden.

July 12-13 "Take A Letter Darling" with Fred MacMurray, Rosalind Russell and Robert Benchley.

July 14-15 "Ships With Wings" with John Clements, Leslie Banks, Jane Baxter.

July 16-17 "Flight Lieutenant" with Pat O'Brien, Glenn Ford.

July 18 "Secrets of The Westland" with Hopalong Cassidy. Preview July 18 "Private Buckaroo" with Andrews Sisters.



# Government Regulation 'W'

## Covering CREDIT Affecting

# Charge Accounts

As in the past all CHARGE ACCOUNTS are due the 10th of the month following purchase, and you that have always paid on such plan have the full privilege and benefit of your charge account. Those who have not, must arrange SETTLEMENT of their Accounts before July 10th if they wish to continue to use charge accounts.

YOUR ACCOUNT with us has always been, and is yet, highly appreciated. The information herein is of vital importance to both you and us, meaning we want to be in a position to continue serving you. New government regulations, which became effective May 6, prohibit us from adding to your account unless all purchases made prior to May 1, 1942, are paid in full, on or before July 10, 1942.

Section 5, Paragraph (c), we quote:

"DEFAULT.—A charge account shall be deemed to be in default if any article (whether listed or unlisted) for which credit was extended in such an account has not been paid for in full on or before the 10th day of the second calendar month following the calendar month during which such article was sold, except that:

(1) A charge account shall not be deemed to be in default because of a failure to make payment for any article purchased therein prior to May 1, 1942, unless such article shall not have been paid for in full by July 10, 1942."

INTERPRETATION: All articles purchased prior to May 1, 1942, must be paid in full, on or before July 10, 1942. There after all purchases must be paid in full on or before the 10th of the second calendar month following the calendar month during which purchase was made.

PENALTY: Whoever willfully violates any of the provisions subdivisions, license, order, rule or regulation issued there under shall upon conviction be fined not more than \$10,000, and/or be imprisoned not more than 10 years or BOTH.

Effective May 6, 1942, U. S. Government Regulation W, affecting consumer credit, as issued by the BOARD of GOVERNORS of the Federal Reserve System.

In order to comply with these rules and regulations as set up by the government, this advertisement sets forth most or part of the important rulings pertaining to open accounts:

Accounts will be carried on a payday-to-payday or a month to-month basis only and will be in default if not paid in full by the 10th of the second month after the account was incurred.

NO FUTURE CREDIT will be allowed to anyone whose account is in default until such time as the default has been cured.

Any regular open account incurred prior to May 1, 1942, shall be in default if not paid in full by July 10, 1942.

All Delinquent and suspended accounts WILL BE Reported to a CENTRAL Clearing Office.

NO BALANCE will be Carried Forward. In other words the account must be paid in full when due.

WE THANK OUR CHARGE CUSTOMERS who have always observed our credit terms, and we feel sure that we will have their continued co-operation during this emergency period."

If any open charge account is in default the regulation prohibits the sale of articles on installment plan as well as an open account. Also any installment in default prohibits the sale of articles on open account or installment plan.

THIS AD SPONSORED BY CHAMBER OF COMMERCE

## "Treat Your Credit As A Sacred Trust"



**THE SPEARMAN REPORTER**  
 Successors to The Hansford Headlight  
 Published Thursday of Each Week  
**PANHANDLE PUBLISHING COMPANY, INC.**  
 PAUL A. LOFTIN, Editor-Mgr.

Second class matter on November 21, 1919, at the post office at Spearman, Texas, under the Act of March 3, 1879.

All Subscriptions must be paid in Advance  
 \$1.10 6 months—40c 3 months  
 Hansford and adjoining Counties \$2.50

**CLASSIFIED ADVERTISING**  
 2¢ per word, 1¢ per word for every issue thereafter.  
 10¢ per line. Display rates on request.

**NOTICE TO THE PUBLIC**—Any erroneous reflection upon any person or standing of any individual, firm or corporation that may appear in the columns of The Spearman Reporter will be corrected when called to the attention of the management.

**NEW SCHEDULE . . .**  
**RIDE THE BUS**  
 Schedule Effective March 15, 1942, 6:55 p. m.

LEAVE	ARRIVE
11:00 a. m. AMARILLO 5:45 p. m.	9:20 a. m.
11:55 a. m. PAMPA 5:00 p. m.	8:40 a. m.
12:15 p. m. Skellytown 4:40 p. m.	8:20 a. m.
12:35 p. m. BORGER 4:10 p. m.	8:00 a. m.
1:00 p. m. STINNETT 3:50 p. m.	7:40 a. m.
1:40 p. m. SPEARMAN 3:05 p. m.	7:00 a. m.
2:15 p. m. PERRYTON 2:30 p. m.	6:30 a. m.

Leave Spearman 7 a. m. arrive Amarillo 9:20 a. m.—Leave Amarillo 3:05 p. m. arrive Spearman 6:45 p. m.—Bus leaves Spearman at 11 a. m. and 6:45 p. m.

—RICH CAFE, Agent—  
**Panhandle Trailway**

**Campbell Tailor Shop**  
 Clean Cleaning—  
 Made To Measure  
 \$30.00 and up.  
**Phone 113**

**HANSFORD LODGE NO. 1040**  
 Regular Communication  
 2nd Monday each Month  
 —7:30—  
 Tom Eitter, Secy.  
 Perry Hawkins, W. M.  
 —Visitors Welcome—

Enjoy Laundry work with Raney's and Save. There is Plenty of Hot Water. Use Our Delivery Service!  
**RANEY'S**  
 Helpy-Selfy Laundry. Your Business is Appreciated  
**SPEARMAN**

**DR. F. J. DAILY**  
 DENTIST  
 X-RAY  
 McLain Bldg. Ph. 156  
**SPEARMAN**

**T. D. SANSING**  
 Attorney and Counselor  
 At Law  
 General Practice  
**SPEARMAN**

**J. P. POWELL**  
 Ear, Nose Throat  
 —Specialist—  
 Fitted. Tonsils and Adenoids Removed.  
 IN CONJUNCTION WITH  
 JULY 15  
 Office Dr. GOWER

Even with Higher food prices we have not sacrificed the quality of any meal. Visit us today.  
**BURL'S CAFE**

HELP WIN THE WAR BY CONSERVING MACHINERY  
 The Hardin Grain Co., agents for SINCLAIR products urges all farmers and citizens to check their cars, trucks, tractors etc for minor adjustments and urges them to keep them greased with the OIL that is good enough for Uncle Sam to use.  
 —Sinclair Products—  
**HARDIN GRAIN CO.**

**J. E. GOWER, M. D.**  
 ROOM 208  
 McLain Bldg.  
 Res. Ph. 98 Off. 33

SAVE THIS PAPER—TURN IT OVER WITH OTHER SAVED PAPERS TO THE BOY SCOUTS!

**BOYER & ARCHER**  
 Attorneys at Law  
 Perryton, Texas

**EYES**  
 EXAMINED GLASSES FITTED  
**G. P. GIBNER**  
 McLain Bldg. Spearman

**WESTERFIELD Truck Line**  
 Connections to all points!  
**ARILLO - SPEARMAN**  
 Morning delivery to St. Louis and Kans. and morning delivery to Fort Worth - Dallas  
**PHONE 195**

Frank M. TATUM  
 Attorneys at Law—  
**DALHART**

**DO YOU NEED A TIRE?**  
 Expert Repair Service  
 us check your anti-  
 case—no obligation to  
 at all.  
**SOLELLAN Chevrolet**

**GRUVER NEWS**  
 To many friends of Mr and Mrs Walter Evans will be glad to hear that Mrs Evans is very much better and it is expected that she will be home by the end of this week.

Harvesting is still going slow in some parts of this end of the county. Some few men have already completed their harvesting. Among them are: Paul Higgs, Robert Alexander, Roy Murrah, Fred McRee Tom Jones and Bill Lowe. Many others will finish up by Friday of this week if the weather holds good. Among them are: Gay Fletcher, Hayden Hart, Harley Alexander, Leo Morrison I. W. Ayres Jr., and others. On the whole everyone seems pleased with the yield this year. The over-all average for this end of the county should be well over 20 bushels. The great problem, of course, is that of storage.

There are many, many thousands and bushels standing all over the county in heaps. The worst thing about this is the fact that some of it is being stolen. I. W. Ayres Jr. reported that someone had already moved a good load from one of his piles. One or two farmers with large amounts of wheat are keeping men on guard during the night.

Mrs Mary Fletcher, who has been in Dalhart for the past several days helping care for her mother visited her Gruver home over the week-end.

Mr and Mrs Raymond Sayre and family spent the week-end in Texhoma.

Among the Gruver visitors in Amarillo this week were Rev I. E. Biggs, Grandpa McClellan & Mrs Lawrence Gruver, Mr and Mrs Herbert Hughes and their family, Mrs Dick Goodall, Mrs Ralph Bandy, and Mary Alice Hays.

**BAPTIST Church**—The pastor will preach at both services on Sunday. Subject for the morning hour will be "The Face of Christ". S. S. meets at 10 a. m.

and BTU at 8 p. m. Preaching at 11 a. m. and 9 p. m. **METHODIST Church**: Bro I. E. Biggs the pastor will preach at both services Sunday, S. S. at 10 a. m. and League at 8:15 p. m. Preaching at 11 a. m. and 9 p. m.

**BLODGETT NEWS**  
 Mr and Mrs Womble, Nottla, Texas, were visitors in the Blodgett home Sunday.

Mrs W. H. McGreevey is visiting in the Earl Church and R. V. Converse homes while tending to her wheat interests.

Mr and Mrs E. C. Hooper and Mrs Bertie Jacobs were Spearman shoppers Monday. Mrs Jacobs, who has been employed in Washington is spending a few days with her parents Mr and Mrs E. C. Hooper.

Mrs Earl Church and Mrs W. H. McCreavey were Spearman shoppers Monday.

Clyde Thompson and daughter were callers in the Blodgett home Friday last.

Mr and Mrs A. D. Reed and Margaret Allie were visitors of Mrs James Reed Sunday.

Mrs Verna Kenney is working for Mrs L. P. Brown.

Helen Kenney is working for Mrs Sam Powell.

Mrs J. M. Blodgett enjoyed a car ride Sunday afternoon.

Harvest is well under way. Wheat is averaging about 25 bu. per acre in this community.

Miss Kathleen Kenney spent Sunday night with her grandmother.

**OSLO NEWS**  
 Morning worship at the Oslo Lutheran Church next Sunday, July 12, 5th Sunday after Trinity, will begin at 11:30 a. m. Sermon Theme "Winning Souls by Personal Contact" John 1:35 52.

The Sunday School will begin at 10:30 a. m. The Luther League will meet at 9:00 p. m. The place will be announced at Services.

H. C. Hjortholm, pastor.

The rain on Tuesday and Wednesday of last week delayed harvest but if dry weather continues for a few days more much of the harvesting of the wheat will be completed. The farmers are happy about the good yield. Storage space remains the most serious problem.

Ed Hershey from Fairbault, Minnesota has arrived to work in harvest. He is employed by E. Knutson.

O. J. Hoel, whose home is at Clifton, Texas, is spending a few days here before going into the military service.

Mrs Betsy Stavlo and son Harold, her granddaughter, Sally, & John and Rolf Maakstad called in the Clara Stedje and Emil Knutson homes last Sunday.

They had intended to be present at the services at the Oslo Church but since the pastor was away there were no Services.

Harold Stavlo, who is employed for the present, in an aircraft factory in Dallas spent the 4th of July with his mother Mrs Betsy Stavlo.

Mrs Rob Alexander brought Selma and Betsy Dahl to their home here before going last Thursday afternoon in order for them to spend the holidays here. Betsy spent some of her holiday at the Alexander home.

Nearly everyone here celebrated the Fourth this year by working in the harvest field or in the kitchen. We all agree that this did not show any lack of loyalty or patriotism.

Pastor and Mrs Hjortholm called at the Gus Rockaway home in Guymon on Monday. Mrs Rockaway's mother, Mrs Odegaard, from Clifton, Texas is visiting at the Rockaway home. They also called on Mrs Lewis Johnson in Guymon that same

**Townsend Drug**  
**PHONE 123**  
 ALBERT TOWNSEND, Owner  
 Spearman

**ANNOUNCEMENTS**

The Spearman Reporter is authorized to announce the following as candidates for nomination subject to the action of the voters in the Democratic Primary to be held in Hansford county on Saturday, July 25, 1942.

- Indicates seeking reelection.
- FOR COUNTY JUDGE**  
 • A. F. BARKLEY
- FOR COUNTY TREASURER**  
 • MAY JONES
- FOR COUNTY-DIST. CLERK**  
 • FRED J. HOSKINS  
 JOHN BISHOP
- FOR COMMISSIONER NO. 2**  
 • VIC OGLE
- FOR SHERIFF, ASSESSOR and COLLECTOR**  
 • H. L. WILBANKS
- FOR COUNTY ATTORNEY**  
 • T. D. SANSING
- FOR COMMISSIONER Prect. 1**  
 • C. W. KING  
 • FRED LINN
- FOR COMMISSIONER Prect. 4.**  
 • COY HOLT
- FOR DISTRICT ATTORNEY**  
 • W. L. McCONNELL
- FOR COURT CIVIL APPEALS:**  
 J. ROSS BEEL
- FOR COM. PRACT. NO. 3**  
 • GUS OLSEN

**BUY WAR BONDS**

**WANT TO GIVE AWAY ONE FULL BLOOD POLICE DOG**  
 John Berry, Spearman, has 1 Police dog, full-blood, that he will give away. See Mr Berry at Campbell's Tailor Shop.

Colleen Buzbee and daughter Melva, of Amarillo were Spearman visitors Monday.

Mrs Jimmy Whittenburg of Amarillo was a Spearman visitor Monday.

Mr and Mrs W. L. Russell drove to Lubbock Saturday night.

Betty, Mildred and Jack McKay, attending summer school at Canyon, visited their parents last week-end.

**FOR SALE**  
 FRYERS FOR SALE: See Mrs. Carl Hutchison, Ph. 907F02.

**FOR SALE:** 2 John Deere Tractors. New. See Womble Hdw. Signed Billy Jarvis.

**FOUND 1 fountain pen** between Methodist Church and Kiker's See Mrs W. D. Cooke.

**FORMER SPEARMAN BOY IN AUSTRALIA**

Spearmanites will be interested to learn that Bill Evans, son of Mrs Lora Rosson, former residents of this county, is now in Australia and that his mother heard from him. Dick Rosson, another son is now night operator for Western Union at the Linda Vista station in California. Mrs Rosson lives in Escondido, California.

Mrs Larry Haskell and son Roger, of Iowa, are in Spearman visiting Mr Haskell who is an engineer for the Panhandle and Eastern Gas Co.

Mr and Mrs A. F. Loftin and Mrs R. L. Cooksey and daughter Lucille, visited in the Paul Loftin home last week-end.



**RE-ELECT BASCOM GILES**  
 Commissioner of the General Land Office  
 HEAR HIM  
 Friday 8:30 P. M.  
 Texas Quality Network  
 WFAA—WBAP—WOAI—KPRC

**HEARTS and FLOWERS**

**TOM:** Gosh, Ann, I'm glad I could get back in time for our wedding anniversary. Being on the road as much as I am, it seems like I'm never home. Here's something for you.

**ANN:** You darling! Flowers!

**TOM:** It could have been a new hat if that blamed car of mine hadn't had to have a new set of piston rings.

**ANN:** I know wives shouldn't interfere in their husband's business, Tom, but Mrs. Reardon was telling me how much money Jack saved on the maintenance of his car. He drives even more than you do.

**TOM:** What all did she tell you, Ann?

**ANN:** Well, Jack Reardon uses Conoco N<sup>th</sup> motor oil. That's the oil that OIL-FLATES the engine and saves a lot of wear and tear. And it contains a new synthetic that helps keep the oil from fouling up, too. Mrs. Reardon says Jack has to make his car last two or three years longer now and Conoco N<sup>th</sup> motor oil will help him do it!

**TOM:** That settles it, Ann! I'm going to change right now to Conoco N<sup>th</sup>!

**ANN:** Good boy! And maybe I can still get that new hat?

You'll agree that it's orchids to Conoco N<sup>th</sup> motor oil, once you prove to yourself how it is so economical, clean-running and wear-saving. See Your Conoco Mileage Merchant today! Continental Oil Company.

**FOR THE DURATION of your car...**

Don't depend on hurried stops for gasoline to have your tires and car checked. Join my ONCE-A-WEEK CLUB. Choose one day each week to bring in your car. I will properly check your tires, oil, radiator, and battery. I will report anything that appears to need attention. I will keep a careful record and remind you when greasing and oil change are needed. I help you get maximum service and car life at least possible cost and trouble. *Your Mileage Merchant*

**CONOCO N<sup>th</sup> MOTOR OIL**

**SPECIAL**  
**The Reporter**  
**\$1.00**  
**Per YEAR**  
 This Offer Good Only  
 To Service Men



## No. 24 Says

Mrs Henry (Hank) Bruce and daughter Patricia Lynn of Springfield, Mo., have been visiting Mr and Mrs J. A. Bruce for the past few days. A farewell party was given for Patricia by Virginia and Dorothy Bruce. Refreshments were served by Mrs Tommie Bruce and Mrs Othar Bruce to Mesdames J. A. Bruce, Hank Bruce, and Fendorf Schubert and the children Patricia, Tommie Jack, Duane, Gail and the hostesses Virginia and Dorothy.

Ed Rafferty of Gruver lost several acres of wheat by fire last Saturday.

Mrs Cy Carr of Miami spent the week-end with her parents, Mr and Mrs Kiff White of Medlin community.

More addresses for your boys to write to in service:  
A v/c Philip D. Brockus  
AFCC Sq. 'L' Fl. 'I'  
A.F. Preflight Sch P.O.  
San Antonio, Texas

Sam Graves and son Albert, who have been here for harvest returned to Wichita, Kansas.

Carrol J. Richards is visiting in Crosbyton, Texas.

Mrs Jimmie Cooke and Mrs Bruce Sheets and daughter, Susan, were Amarillo visitors Friday.

Mrs J. R. Collard took her son George to Golden, Colorado last week. He will enter the Colorado School of Mines.

The first of the month generally produces those who insist in bringing sordid financial matters into the conversation.

The meek haven't inherited the earth, but they have inherited most of its bills.

Which reminds me: July 10th is pay up day. If you purchased anything before May 6, and have not paid for it by July 10th, it's against the law for anyone to charge anything to you until that account has been settled.

Please bring information of any Hansford county boy now in the armed service to the editor. Readers of this county-wide educator, are interested in knowing where our boys are, and what they are doing.

When it rains it pours! This week my No. 1 printers devil, Harold Reed was stricken with the mumps—No. 2 printers devil Pat Moore, was called to Iowa Park, Texas, to attend the funeral of his aunt—Dr Dally wanted some envelopes printed and I did not have the size he wanted—I had a flat and ruined a tube, that leaves me with four up and none to go—I broke my glasses and can't see what I am writing—Weeds are growing in my front yard instead of the

grass I planted—July 10th my credit will be cut off and I am overdrawn at the bank.

Private C. D. Haines  
No. 38060175  
Hq Co. 42 Inf. 36 Div.  
APO 36  
Dilworth, North Carolina.

"Perryton needs a public rest room for the visiting women who shop in this city. Such a room could be fitted with chairs, divans, tables wash room and toilet. We are sure that the women especially those with small children, who trade in Perryton would appreciate such a room."—says Van Stewart in the Ochiltree County Herald—And, such a room is badly needed for this fair city.

The courthouse has adequate facilities, but there is no room for divans and lounges. The influx of the farm program and other governmental agencies has taken all unused room.

The scrap rubber campaign apparently has gone over in a big way. However, word from Washington indicates that the campaign has failed to meet expectations the nation over.

It's funny how a town will get to bragging about what they have done and think they can do. Take the thriving city of Hereford (3,500). They gathered about 80,000 lbs. of scrap rubber and decided they would stick their neck out and challenge any county on a per-capita basis to see which one could gather the most rubber. Lee McClellan, president of the Spearman Chamber of Commerce told No. 24 to challenge Hereford and Deaf Smith county in this rubber contest. My friends, they haven't got a chance. Hansford county, with less than 2,700 population, has already gathered more than 80,000 lbs. Notice, Hereford please get to work. We will also challenge Potter, Carson, and Ochiltree counties.

LOST: 3 sugar ration book. Return to Eual Moss, Spearman.

DR. POWELL, Eye, Ear, Nose and Throat Specialist will be at Dr. Gower's office Wednesday, July 15th. Glasses fitted. Tonsils and Adenoids removed.

For Sale 1 Grunow elect. refrigerator. Completely Rebuilt. See J W Davis

**GRANARY MATERIAL**  
25 Percent Off—  
800 Ft. NEW Shiplap.  
Rather than move it.  
See  
**CHAS POLASKI**  
1 mile East, McKibben

Life is full of ups and downs; but the most difficult of all is to keep appearances up and expenses down.

Tell only gossip about others that you would have others tell about you.

We often wonder why we struggle so hard to make a living, when it's so easy to take a lead pencil and the back of an envelope and get rich raising chickens.

### REPORT OF CONDITION OF

## First State Bank

Of Spearman, Texas, a member of the Federal Reserve System, at the close of business on June 30, 1942, published in accordance with a call made by the Federal Reserve bank of this district pursuant to the provisions of the Federal Reserve Act, and the State Banking Commissioner of Texas.

ASSETS	
Loans and discounts (including \$1,271.58 overdrafts)	\$553,563.83
United States Government obligations, direct and guaranteed	65,700.00
Obligations of States and political subdivisions	20,548.82
Other bonds, notes, and debentures	29,850.00
Corporate stocks (including \$1,500.00 stock of Federal Reserve bank)	1,500.00
Cash, balances with other banks, including reserve balance, and cash items in process of collection	289,555.66
Bank premises owned \$5,000.00, furniture and fixtures \$3,000.00	8,000.00
<b>TOTAL ASSETS</b>	<b>\$968,718.31</b>

LIABILITIES	
Demand deposits of individuals, partnerships, and corporations	\$810,183.44
Time deposits of individuals, partnerships, and corporations	15,966.70
Deposits of United States Government (including postal savings)	5,017.94
Deposits of States and political subdivisions	49,676.09
Other deposits (certified and officers' checks, etc.)	1,952.29
<b>TOTAL DEPOSITS</b>	<b>\$882,796.46</b>
<b>TOTAL LIABILITIES (not including subordinated obligations shown below)</b>	<b>\$882,796.46</b>

CAPITAL ACCOUNTS	
Capital	\$ 25,000.00
Surplus	25,000.00
Undivided profits	28,921.85
Reserves (and retirement account for preferred capital)	7,000.00
<b>TOTAL CAPITAL ACCOUNTS</b>	<b>\$ 85,921.85</b>

Total Liabilities and Capital Accounts \$968,718.31  
\* This bank's capital consists of common stock with total par value of \$25,000.00.

MEMORANDA	
b) Other assets pledged to secure deposits and other liabilities (including notes and bills rediscounted and securities sold under repurchase agreement)	\$ 29,850.00
<b>TOTAL</b>	<b>\$ 29,850.00</b>
a) Deposits secured by pledged assets pursuant to requirements of law	\$ 29,850.00
d) Deposits preferred under provisions of law but not secured by pledge of assets	5,017.94
<b>TOTAL</b>	<b>\$ 34,867.94</b>

I, D. D. Moore, Cashier, of the above-named bank, hereby certify that the above statement is true to the best of my knowledge and belief.  
signed D. D. MOORE.  
CORRECT—ATTEST: J. R. Collard, C. A. Gibner and H. B. Hart, Directors.  
State of Texas, County of Hansford ss:—Sworn to and subscribed before me this 8th day of July, 1942.  
Seal  
J. W. Gibner  
Notary Public

### FOR VICTORY



**BUY UNITED STATES WAR BONDS AND STAMPS**

PHONE 12

Rexall Store

Spearman

### WALL PAPER

We have a large stock of patterns to select from. Come in and see them. Prices Right. See us for picture framing, paint, and Glass of any make.

**Daley Glass Shop**  
Perryton, Texas



# CHEVROLET DEALERS

service all make of cars and trucks

TRAINED MECHANICS

QUALITY MATERIALS

LOW COST

YOUR CAR OR TRUCK WILL LAST LONGER IF YOU HAVE SERVICED REGULARLY—SEE YOUR CHEVROLET DEALER

He has trained mechanics. . . . He uses quality materials. . . . He performs all service operations at reasonable rates. . . . It pays to see your Chevrolet dealer for car-saving service because, for years, Chevrolet dealers have had the largest number of trade-ins and, therefore, the widest experience in servicing all makes and models. . . . Better have check-up today.

Originator and Outstanding Leader "CAR CONSERVATION PLAN"

McCLELLAN CHEVROLET CO., INC.  
GRUVER MOTOR COMPANY

SPEARMAN,  
GRUVER

### CONSERVE FOR VICTORY

## Longer Life for YOUR RADIO

You depend a lot upon your radio these days so take good care of it and make it last, as no more will be manufactured until the war is over. Here are some suggestions that will help.



Is your radio located near a window? Then move it before you forget. An open window—a sudden shower and the cabinet may be damaged or the wiring short circuited.



Is your radio near a heater or fireplace? Too much heat may warp the cabinet—may dry out the insulation—may shorten the life of the set. Better move it to another spot.



Don't clean out your radio with dust cloth. You may loosen tubes or disturb wiring. Dust won't harm your radio if you must clean it, use vacuum cleaner attachment.

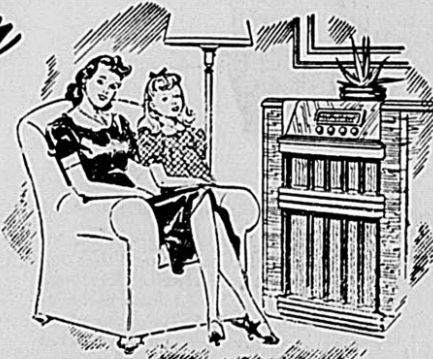

Young children ought not to operate the radio-phonograph. They may damage the player mechanism or put it out of adjustment. Load it for them and avoid trouble.



Be careful in moving your radio from one location to another. Hard shocks or jars may damage tubes or connections. Radios are delicate instruments. Handle with care.

GET YOUR FREE COPY of 32-page Westinghouse booklet on the care and use of your electric servants. Contains a wealth of valuable information, applicable to all makes of appliances. Stop in for your free copy.

**COMMUNITY PUBLIC SERVICE COMPANY**

**BUY U.S. WAR SAVINGS BONDS AND STAMPS**

### Federal Note and Charge Account Regulation Law

All Articles purchased or notes made prior to May 1, 1942 must be paid in full or renewed before July 10, 1942. Thereafter all purchases must be paid in full on or before the 10th of the second calendar month following the calendar month during which purchase was made.

### Penalty!

Whoever willfully violates any of the provisions, subdivisions, license, order, rule, or regulation issues thereunder shall upon conviction be fined not more than ten thousand dollars (\$10,000) and/or be imprisoned for not more than ten (10) years or both.

# The Spearman Reporter