

Star 64 - Stinnett 52

Spearman, Peryton, Gruver - 3 way tie

The League officials have not yet decided how the play-off between Spearman, Gruver and Peryton will draw for a bye, and the bye team will play the winner of the first game.

The Spearman Independent has added three prospective players to their roster this week. They are Glenn Mackie, Bill Miller, Jack Oakes. This makes 14 men on the roster and we are allowed 15. We can use one more basketball star.

Player	Spearman			Stinnett		
	fg	ft	pts	fg	ft	pts
Wilson A.	4	2	9			
Tucker	19	2	39			
Head	5	2	12			
Allen	1	0	2			
Wilson N.	1	0	2			
Heard	0	0	0			
Shnell	0	0	0			
TOTAL			64			52

Player	Spearman			Stinnett		
	fg	ft	pts	fg	ft	pts
Head	90	33	213			
Tucker	82	48	212			
Clabough	47	9	24			
Schnell	24	4	22			
Wilson A.	21	9	34			
Allen	11	23	27			
Wilson N.	13	11	17			
Heard	14	7	20			
Tucker	14	2	13			
Sheets	12	0	13			
Brook	8	3	23			
Sloan	2	2	8			
Miller	1	1	3			
Mackie	1	0	2			
Oakes	0	2	4			

New all-aluminum pre-fab for barn, store, factory, etc.

REYNOLDS ALUMI-DROME

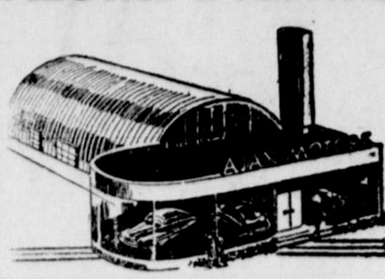

IMMEDIATE DELIVERY COMPLETE IN ONE SHIPMENT

ALL BOLTED ASSEMBLY IN ABOUT 96 MAN HOURS

NO RUST, NO PAINTING

ELIGIBLE FOR FHA FINANCING

Permanently weathertight. No nails, no holes to caulk. Covering sheets gripped all around between bolted channels. No exposed edges to catch wind, no seams to tar. Cooler in summer, warmer in winter, because aluminum reflects radiant heat. Basic unit 36' x 60', length variable by 6' sections. Reynolds Metals Company, Alumi-Drome Division, Louisville 1, Ky.

Available now at

McLain Brothers
Ph. 124, Spearman, Tex.

FOR SALE NEW COMBINES

New 20 foot Harris Combines with V-Belts, Rubber Tires, Self Aligning sealed bearings. Six cylinder Hercules Motor. Transport trucks. A truly modern big combine. These combines have been made and sold on the West Coast since 1907. Similar to the Holt Combine. We have a few of these combines on hand and can make immediate delivery. We are dealers for Harris Combines in Texas and Beaver County Oklahoma, Ochiltree, Lipscomb and Hansford County, Texas.

GENE CUDD
Phone 906 F 5
PERRYTON, TEX.

CLASSIFIED ADS

Notice, classified display advertising and news columns close at noon every Tuesday. Please arrange for advertising early, also bring in your news items promptly.

STRAYED: Steers branded 1222 eight or open A. Anyone knowing whereabouts of any of these steers, please call or write: Henry C. Hitch Ranch, Guyman, Okla. Phone 907F21. 6-4tc.

FOR RENT: 2 room modern apartment. Saunders Apartments. 7-2tp

FOR SALE: Hegari bundles some seed. \$20.00 per ton G. C. Mitts, Spearman, Texas. 7-2tp

Sale

FOR SALE: Two bedroom semi-modern home (bath partially completed, on 50 ft. x 150 ft. lot. New roof and recently redecorated with garage and plenty of shrubbery, priced to sell. See or write Louis M. Buchner, Pollett, Texas. 47 rtn

FOR SALE: Studio divan and chair. Good condition. See or phone Mrs. Ben Malze, Ph. 302.

FOR BETTER BUILT HOMES: See us before you build. N. F. Hull and sons. All kinds of cabinet work. We have all kinds of modern tools to do the job. 7-6mp

FOR SALE: Cattle Guards and cattle feeders. All metal, all sizes. Berger Boiler and Welding. On Stinnett highway, Berger, Texas. No 5-124-1

One section East and one West of Sunray all in wheat, one third goes, surface only, at \$45.00 and \$50.00 per acre. See Frank Painter Sunray Texas. no. 4-4tc
Frank Painter
No. 6 4tc

Section of wheat of Sunray all summer well and mill. Immediate possession, \$50.00 per acre. surface only. no. 6 4tc

FARMS RANCHES, and CITY PROPERTY.
If you want to BUY, we have it, if you want to SELL, LIST with us, we have the buyers.
S. H. Halle and Co.
213 E. 9th, Amarillo, Tex.
Phone 28337 6387 25833

FOR SALE - 160 acres land, 117 acres in cultivation, 97 of which are in good wheat, and one third wheat goes with the place. Livable improvements. Priced \$40.00 per acre. Eight miles Southeast of Hardesty, Oklahoma. See E. C. Green or A. L. Jackson. 44 tr-c

TRANSFER AND STORAGE
Careful and experienced moving. Special care given your furniture. Plenty of storage space.
BRUCE AND SON, Transfer and Storage, 227 N. Harvey, Pampa, Texas, Phone 192 No. 21 rtn

MEMORIALS
We are in a position to provide the best in memorial stone and coping, and grave covers.
J. H. NICHOLS

FR 577
Enlargement
WITH EACH ROLL OF FILM
DEVELOPED AND PRINTED!
JESS DAVIS VARIETY STORE
Spearman, Texas

FOR SALE-Good rebuilt Remington Typewriter, at bargain price of \$35.00. Spearman Reporter

Remington - Rand Typewriters, portables and standards. Also adding machines. The best on the market at the Reporter Office.

POSTED
The Joseph W. Jones Ranch is posted. Absolutely no fishing, no hunting, no trespassing.
Gwenfred Lackey. 28-rv

Professional Directory

B.M.A. INSURANCE
For each member of your family. Life, Accident, and Health Hospitalization
BUSINESS MEN'S ASSURANCE CO.
E. K. SNIDER
Spearman Lubbock

Real Estate
Loans And Insurance
E. C. GREENE
Phone 226
Spearman, Texas
Box 145

DR. R. L. KLEEBERGER
M. D.
Hansford Hospital
And Clinic
Medicine, Surgery, Obstetrics
COMPLETE LABORATORY AND X-RAY
Office Hours
9:00 to 12:00 Noon
2:00 to 5:00 p. m. daily
(Except Wednesday)
PHONE
Residence 16
Office 60

Dr. F. J. Daily
Dentist - XRay
McLain Building
Spearman, Texas

Hansford County
Meets 2nd & 4th Tuesday

FORD TRACTORS AND EQUIPMENT
SALES AND SERVICE
Ward Implement Co.
Canadian, Texas

Dr. G. S. BURK
Optometrist
6 S. W. First Ave
Perryton
Phone 9

Dr. Reese Nowlin
Optometrist
Office Hours
9-12 A. M. 1-6 P. M.
Evenings by Appointment
Phone 348
Room 4, Stump Building
(over Sanford Drug)
Perryton, Texas

SANFORD HOSPITAL and CLINIC
PERRYTON, TEXAS
Telephone 439
H. M. Sandford, M. D. Physician and Surgeon
Roy K. Sanford, M. D. Physician and Surgeon
M. C. Maley, M. D. Pediatrics

Boxwell Brothers
Funeral Home
And Flower Shop
Spearman, Texas
Day Phone 75
Night Phone 189

Boyer & McConnell
Attorneys-At-Law
309 1/2 S. Main
Perryton Texas

SEE
W. G. GLOVER
For your home decorating.
28 Years Experience In
Painting, Paper Hanging,
Textoning

T. D. SANSING
Attorney
At Law
SPEARMAN TEXAS

Bridge Talley Cards. Score pads in pastel shades. All kinds of Office and School supplies. Typewriters, Reporter Office.

HANSFORD LODGE 1040
A. F. & A. M.
Regular communications 2nd and 4th Monday of each Month.
Homer Beck W. M.
Jimmie Hicks, Secty.

A COMPLETE SUPPLY OF MONUMENTS AND MARKERS IN STOCK.
OSGOOD MONUMENT Company
2701 Buchanan St. Phone 3-6614
AMARILLO, TEXAS
Dependable Service Since 1906
CERTIFIED "ROCK OF AGES" DEALER

Following Described Real Estate, Minerals, and Notes Will Be offered For Sale at PUBLIC AUCTION

at the American Legion Hall in the City of Stratford, Texas, on the 29th day of January 1949, beginning at 10:00 A. M., C. S. T., for Cash to the highest Bidder, One-Fourth to be paid on Sale Date, Balance on Approval of title.

Lots 11 to 15, both inclusive, Block 63, Stratford
Spearman County, Texas.

9. N 1/4 of Section 163, NE 1/4 of Section 162, NW 1/4 of Section 164, North 30 acres or East 40 Acres of SW 1/4 of Section 164, all in
Block 1-T, T&NO Ry. Co. Survey, Sherman County, Texas, subject to all applicable oil, gas and mineral leases and easements of record in Sherman County, Texas, and a farm lease which expires August 1, 1949, purchaser to receive one-fourth of 1949 wheat crop delivered to the elevator.

16. An undivided 1/2 interest in minerals in E 1/2 of Section 61, Block 4-T
T&NO Ry. Co. Survey, Hansford County, Texas, subject to all applicable oil, gas and mineral leases and easements of record in Hansford County, Texas.

Lot 1 Block 64, Stratford
Spearman County, Texas.

10. Undivided 1/2 interest in minerals in E 1/2 and SW 1/4 of Section 44,
Block 1-T, T&NO Ry. Co. Survey, Sherman County, Texas, subject to all applicable oil, gas and mineral leases and easements of record in Sherman County, Texas.

17. An undivided 1/2 interest in minerals in NW 1/4 of Section 326, Block 1-T,
T&NO Ry. Co. Survey, Dallam County, Texas, subject to all applicable oil, gas and mineral leases and easements of record in Dallam County, Texas.

Lots 1 and 2, Block 53,
Stratford, Sherman County, Texas.

11. An undivided 1/2 interest in minerals in Section 10,
Block 2-B GKH Ry. Co. Survey, Sherman County, Texas, subject to all applicable oil, gas and mineral leases and easements of record in Sherman County, Texas.

18. An undivided 1/2 interest in minerals in SE 1/4 of Section 355, Block 1-T
T&NO Ry. Co. Survey, Dallam County, Texas, subject to all applicable oil, gas and mineral leases and easements of record in Dallam County, Texas.

50 feet by 140 feet parcel including Lot 5, Block 74,
across Red Island Avenue, Stratford, Sherman County, Texas.

12. An undivided 1/2 interest in mineral in Section 9,
Block 2-B, G&H Ry. Co. Survey, Sherman County, Texas, subject to all applicable oil, gas and mineral leases and easements of record in Sherman County, Texas.

19. An undivided 1/2 interest in minerals in W 1/2 of NW 1/4 of Section 357,
Block 44, H&TC Ry. Co. Survey, Moore County, Texas, subject to all applicable oil, gas and mineral leases and easements of record in Moore County, Texas.

6. Surface and 3/4ths minerals of SW 1/4 and W 1/2 of SE 1/4 of Section No. 10,
Block 2-T, T&NO Ry. Co. Survey, Sherman County, Texas, subject to all applicable oil, gas and mineral leases and easements of record in Sherman County, Texas, and a farm lease which expires August 1, 1949, purchaser to receive 1/4th of 1949 wheat crop delivered to elevator.

13. All minerals in Section 447, Block 1-T,
Ry. Co. Survey, Sherman County, Texas, subject to all applicable oil, gas and mineral leases and easements of record in Sherman County, Texas.

20. NW 1/4 Section 31, Township 2 North,
Range 6 East, Cimarron County, Oklahoma, subject to all applicable oil, gas and mineral leases and easements of record in Cimarron County, Oklahoma, and subject to a grass lease which expires May 1, 1949.

7. Surface and 1/2 minerals of Section 13, Block 1-T,
T&NO Ry. Co. Survey, Sherman County, Texas, subject to all applicable oil, gas and mineral leases and easements of record in Sherman County, Texas.

14. All minerals in Section 447, Block 1-T,
Ry. Co. Survey, Sherman County, Texas, subject to all applicable oil, gas and mineral leases and easements of record in Sherman County, Texas.

21. SE 1/4 of Section 11, Township 1 North,
Range 8 East, Cimarron County, Oklahoma, subject to all applicable oil, gas and mineral leases and easements of record in Cimarron County, Oklahoma, and subject to a grass lease which expires May 1, 1949.

8. Surface and 3/4ths minerals of Section 2 to 6, inclusive and all of Section 1,
except the West 1/4 23 acres, Block 1, Public School Land, Sherman County, Texas, subject to all applicable oil, gas and mineral leases and easements of record in Sherman County, Texas, and a farm lease which expires July 29, 1949, purchaser to receive one-fourth of 1949 wheat crop delivered to elevator on dis.

15. All minerals in Section 447, Block 1-T,
Ry. Co. Survey, Sherman County, Texas, subject to all applicable oil, gas and mineral leases and easements of record in Sherman County, Texas.

22. 8 acres in Section 164,
Block 1-T, T&NO Ry. Co. Survey, Sherman County, Texas, subject to all applicable oil, gas and mineral leases and easements of record in Sherman County, Texas.

At the time the agricultural statistics were taken in pictures and easily readable posters. A miniature railway system was the attention getter at both fairs.
At the State a number of 100 pounds of sacks of grain was accessible to people who like to feel of grain wheat kernels. Boxes of green growing wheat were all over the exhibit space. Four ounce elephant ears of wheat were handed out as souvenirs to people who stopped at the exhibit. The same circular display that was used at State Fair was also used at the circular exhibit. In addition to the circular exhibit a background wall showed the quality of the different varieties of wheat. Green in Hansford County. There was also diagrams of wheat fields at harvest time and on cattle feeding on wheat fields in winter.
The exhibit requires the gathering and collecting of many bundles

There are a few pheasant along the Palo Euro Canyon in the county. These birds do not seem to increase however. Their tendency seems to be to migrate further north, and although young broods are seen almost every year the number of pheasants does not seem to be any greater than it was several years ago.
Coyotes are constant menace to sheep and small calves. A coyote control program is maintained by the County Commissioner's Court through bounties and the service of a public trapper. This keeps the predators to a minimum.
One of the greatest weaknesses in this area is the lack of rotation farming. And the biggest need in diversification here is a winter legume that will furnish winter grazing, reseed itself voluntarily, and withstand drought. Nobody has tried enough legumes in the Texas Pandandle to know whether there is one that is adapted and will fit our cropping system.

23. All notes formerly owned by First State Bank of Stratford and
distributed to its stockholders in liquidation of December 28, 1948. Some of these notes are secured by liens on real estate, some are secured by liens on chattels, and some are unsecured. A list of these notes, showing details, is on file with the agent of the present owners.

Yes, everything is in shape for a relaxing fun. Here is opportunity to work-a-day and Texas. self with you world's of
E FANNON
tion
Ry.

liquidated, were distributed to its stockholders on December 28, 1948, and
E. FANNON, Agent for the present owners. Said Agent reserves the right to change

liquidated, were distributed to its stockholders on December 28, 1948, and
E. FANNON, Agent for the present owners. Said Agent reserves the right to change

Parties Socials



Mrs. Paul Hazelwood returned the past Sunday after a week's wedding trip to San Antonio, and other points South. Mr. and Mrs. Hazelwood were married January 16 in Lubbock, Texas. They have moved into apartments in the McLain building, where they are at home to their many friends.

Pringle H. D. Club Hears Outstanding Report For Year

Bad weather was no obstacle to members of the Pringle Home Demonstration Club when they met January 13. A good attendance was had for this first meeting of the new year, over which the President Mrs. Mark Dortch presided.

As Education Chairman for the past year, Mrs. D. H. Kelly gave an interesting report. She stated that eight club members received Reading Certificates, and also that some received stars for their work. This was quite outstanding as it is the most reported for such achievement for any one club in the County.

Mrs. Boynton reported on the THDA meeting and stated that the meet this year would be held from 21st through the 23rd of Sept. in Mineral Wells. The District meeting will be held May 3rd in Canyon.

The Agent, Mrs. Summers, gave an explanation and summary of the new 1949 Year Books. She gave a lovely demonstration on color Schemes and accessories for the Living Room. Mrs. Summers gave two goals for the club to work on in '49 they are: To make some improvement in the Living Room and that members be conscious of all the unnecessary steps made during house work.

At the close of the club meeting a surprise Bridal shower was given to Mrs. Summers.

Attending were Mesdames: Joe Peiswig; D. H. Kelly, Jack Johnson, A. L. Parks, Mark Dortch, H. B. Parks Charles Thompson; Jack Johnson Jr. the Agent Mrs. Summers and the hostess Mrs. D. M. Womble.

Mrs. Sid Board will be hostess for the next meeting on Jan. 27.

Mrs. Hill Hostess To Play Monday Club

The Blue Monday Bridge Club met Monday January 24 in the home of Mrs. V. P. Hill, with three tables of players enjoying the afternoon.

Mrs. Guy Fuller won high score for the afternoon's games, with Mrs. Edgar Womble winning cut prize and Mrs. Jim Neely winning guest prize.

Later in the afternoon a lovely refreshment plate was served to Mesdames: Dave Hester, Bill Gandy, Delon Kirk, H. L. Heard, Roy Russell, L. L. Jameson, Jim Neely, W. J. Miller, Guy Fuller, Edgar Womble, and Miss Fay Womble.

Richardson's Host To Bridge Club

Mr. and Mrs. Arnold Richardson were host and hostess to the Wednesday night Couples Bridge Club on January 26.

A lovely dinner was served to three tables of players. Those present included Messers and Mesdames: Rue Sanders; Billy Miller; Carl Archer; Ralph Blodgett, guests Mr. and Mrs. Oscar Donnell, the host and hostess.

Mrs. Wilmet Hostess To Bridge Club

Mrs. Earnest Wilmet was hostess to the Ladies Bridge Club in her home on Wednesday January 19 at 7:30 p. m.

A lovely chicken dinner was served to players. Mesdames: Rue Sanders; Billy Miller; Ralph Blodgett; Richard Holton; Carl Archer; Arnold Richardson; Oscar Donnell; Buddy Womble; Bill Russell Jr.; R. L. McClellan Jr.; Gertrude Archer; and Miss Virginia White.

Mrs. Miller won high score for the evening's games, with Mrs. Richardson winning second high.

Mrs. Bill Bradford, Tulsa Oklahoma; and Mrs. Ike Klutts, Amarillo, returned home Tuesday after spending a few days with their friends. Mrs. Floyd Wilbanks.

Miss Vivian Vance attended the District Agents meeting in Amarillo Monday. Miss Mary Routh conducted the meet. She is the Associate Clothing Specialist from A and M College.

H. D. NOTES



Here's advise for those who plan to set out new trees or shrubs around the yard this year.

This is the time of year to do that kind of landscaping job, so better begin working on it now. Before you know it the sap will begin rising and the buds will begin swelling after a spell of mild weather. And once the trees have their leaves, your good plans may have to wait another year. Trees that are set out late don't stand as much drouth as those set out early.

Planting new shrubs or trees or stansplanting old shrubs, is best done right after a rain, and your plants in their new places should be well established before the leaves unfold. The leaves use up much of the plants vitality.

When you put trees out it is best to ball and hurlap them to keep the roots from drying out. For the planting job itself, use a spade or long handled shovel for digging the hole. Make it deep enough so that the trees will not be more than an inch deeper in the ground than they were in the nursery or the woods. Planting too deeply injures or kills the shrubs. Be sure the hole you dig is large enough so that the tree will not without crowding them in, or curling them toward the surface.

you have set the tree, pack moist topsoil firmly around the roots. A good watering will help settle the earth, and get the tree off to a good start. Planting right after a rain is good management. And when you have time and good weather, remember that winter is the best time for pruning shrubs, particularly the evergreens, shade trees and the shrubs that bloom in late summer. Now is the time, so don't wait too long.

The New Chevrolet Center

... the ultra modern two story building seems to have met with the hearty approval of more than 800 guests who were present at the opening Saturday January 22.

OUR CONGRATULATIONS are extended the owners of the new building

OUR THANKS go to the Chevrolet organization for substantial purchases of cement, lumber, paint, doors and other building material.

Foxworth Galbraith Lumber Company

ROY JONES, Mgr.

NOTICE

This is to inform the public that MUSSETT FOOD MARKET will be under management and supervision of LeRoy Mussett as of Feb. 1, 1949.

Due to other pressing business L. A. Shapley Jr. will be unable to devote any of his time to the store in the future.

I'm retiring from active association with the business. I take this occasion to thank the many customers and friends who have made my experience here very pleasant.

I trust all will continue to give this modern store your patronage and cooperation.

F. A. SHAPLEY JR.

Extending Congratulations

TO BIL McCLELLAN R. L. McCLELLAN ED McCLELLAN and the hard working personnel of the McClellan Chevrolet organization on their new CHEVROLET CENTER IT IS A FINE NEW BUSINESS HOME.

First State Bank

Members Federal Deposit Insurance Corporation

Bargas - - Bargains



- 1947 PLYMOUTH 4-DOOR Radio and heater—tailored seat covers, like new
1947 DODGE CLUB DUPE like new—low mileage
1947 CHEVROLET HEETLINE heater, seat covers, a clean car at a bargain
1948 CHEVROLET tree quarter ton PICKUP 11,000 miles, grain bed like new
1947 STUDEBAKER HAMPION REGAL DELUXE fully equipped
1940 CHEV. CO. heater—good car
1942 DOJGE 90R Radio and heater — overhauled, a good clean car, tailored covers—
1941 CLEVRET 2-DOOR Radio and heater, new motor, new rubber, a clean car, bargain
1942 FLYMTH CLUB COUPE Radio and heater — runs and looks good
1940 FORD TOR. DELUXE Heater, new paint job, good rubber
1940 FORD DUPE Radio and Heater — New upholstery
1941 BUIC SUPER SEDANETTE Heater, custom interior, a steal at
1941 DOD PICK-UP Heater — runs good, save that new car
1939 CHEVROLET TUDOR Runs good — body a little rough
1941 BUIC 4-DOOR Radio and heater — seat covers
1941 BUIC CONVERTIBLE New motor — radio and heater
1936 FORD TRUCK clean interior, runs good, a real bargain, a real buy at
1941 BUIC engine — good body — grain bed
Speed transmission

COUN... I find this method satisfactory. Some have small children to get an immediate cow, and I can do it without them having sufficient require justify a trip for a v Seventy-nine school rolled in the Hansford H culs. Projects h ried out in Swine, I and Poultry enterpr ve boys planted 300 try in the wheat com project programs and have furnished empl the 4-H'ers. Many o full-time farm hand summer months. Sixteen Hansford boys and one adult lea the district 4-H enca Lake McClellan duri week in August. Th der carried his truel transportation to and All the boys enjoyed much although the ci short by bad weather Four Hansford Co were exhibited at th Fat Stock Show. Ther tie adult interest in s The livestock industry marly of stocker cat in the fall, grazed on eat, and sold in the s eders. Many 4-H clu a very successful vent county. Our prograr closed in the county cheon furnished by th the boys and their d A local committee h the boy's fields and r to harvest. After the ce had placed the gra he and the local comm ined the county winn erical scoring process The judging commit ting of two farmers a ator man, visited the twelve boys who had the Individual Wheat ment Contests. Myse Vestational Agriculture accompanied the ,100 all the entries in one d This inspection trip group practically to a the county, which pre interesting for the coo they had not been all county in years. The their records fill, he c them over to the ent in placing boys partici Ten and all were test prizes, ranging fr 1st prize to \$10.00 The overall work program culminat Wheat Show at A a Hansford County rd, winning an al trip to the flour i Worth. I staged a campi summer to increas and enrollment in Wheat Improve the 4-H Club. P circulars were mai in the county out gram and the ben The aid of the lo solicited in his c campaign slogan v we were shooting a 1949 program with cres. One girl has tiecipate in the coo with 18 acres. The Hansford (that was shown at and State Fair in d was set up at Spea in operation for tw to and during the and annual Spearm. The same schedule ried out at Gruber ebration there. Ms not had an oportu exhibit at either of they appreciated th of seeing how the been represented at st Dallas, and at th in Amarillo. This same exhibit ted and displayed a Fair in Amarillo a Fair in Dallas agai completely new ba display material v at the State Fair. The exhibit at Fair in Amarillo a Fair in Dallas gave formation on the of high quality wh Bundles of wheat of choice cuts of 44 play at the Amar the same way Amar ory time the as told in pi ivy readable poste railway system w getter at both fai At the State a pounds of sacks o cessible to people of grain wheat. over the exhibit's nee celephane bag handed out as so ne who stopped The same circula was used at Ama used at the Sta tion to this cre background wall ities of the diff wheat-grown in There was also eat fields at har cattle grazing of winter. The exhibit re see and selectio

County Agent Zack Jagers Annual Report

I find this method works very satisfactory. Some families, who have small children seem anxious to get an immediate test on their cow, and I can do this for them without them having to wait until sufficient requests are in to justify a trip for a veterinarian.

Seventy-nine school boys enrolled in the Hansford County 4-H club. Projects have been carried out in Swine, Beef, Wheat and Poultry enterprises. Twelve boys planted 300 acres for entry in the wheat contests. These project programs and their school have furnished employment for the 4-H'ers. Many of them made full-time farm hands during the summer months.

Sixteen Hansford County 4-H boys and one adult leader attended the district 4-H encampment at Lake McClellan during the first week in August. The adult leader carried his truck to furnish transportation to and from camp. All the boys enjoyed the trip very much although the camp was cut short by bad weather.

Four Hansford County calves were exhibited at the Amarillo Fat Stock Show. There is very little adult interest in show cattle. The livestock industry consists, primarily of stocker cattle purchased in the fall, grazed on winter wheat, and sold in the spring as feeders. Many 4-H club boys was a very successful venture in this county. Our program for 1948 closed in the county with a luncheon furnished by the club for the boys and their dads.

A local committee had inspected the boy's fields and records prior to harvest. After the grain judge had placed the grain samples, he and the local committee determined the county winners by numerical scoring process.

The judging committee, consisting of two farmers and one elevator man, visited the fields of the twelve boys who had entries in the Individual Wheat Improvement Contests. Myself and the Vocational Agriculture Teacher accompanied the looking over all the entries in one day.

This inspection trip carried the group practically to all parts of the county, which proved to be interesting for the committee. They had not been all the boys had county in years. They out and turned their records in to the committee to be taken over to the entries.

Ten boys participated in the contest and all were awarded Cash prizes, ranging from \$100.00 for 1st prize to \$10.00 for 10th prize. The overall wheat improvement program culminated in a State Wheat Show at Amarillo, where a Hansford County boy placed third, winning an all expense paid trip to the flour mills at Fort Worth.

I staged a campaign during the summer to increase the interest and enrollment in the Individual Wheat Improvement Contest for the 4-H Club. Periodic letters circulars were mailed to all boys in the county outlining the program and the benefits from it. The aid of the local editor was solicited in his campaign. Our campaign slogan was "50 Club" and we were shooting at enrolling for 1949 program with a total of 350 acres. One girl has asked to participate in the county program with 18 acres.

The Hansford County Exhibit that was shown at the Tri-State and State Fair in the fall of 1947 was set up at Spearman and kept in operation for two weeks prior to and during the spring rodeo and annual Spearman Celebration. The same schedule was also carried out at Gruver during the celebration there. Many people had not had an opportunity to see the exhibit at either of the fairs, and they appreciated this opportunity of seeing how the county had been represented at the State Fair at Dallas, and at the Tri-State Fair in Amarillo.

This same exhibit was redecorated and displayed at the Tri-State Fair in Amarillo and the State Fair in Dallas again in 1948. A completely new background and display material was arranged at the State Fair.

The exhibit at the Tri-State Fair in Amarillo and the State Fair in Dallas gave statistical information on the county's yield of high quality wheat. Bundles of wheat and replicas of choice cuts of beef were on display at the same fair. At the Amarillo Fair, at the time the agricultural statistics were told in pictures and easily readable posters. A miniature railway system was the attention getter at both fairs.

At the State a number of 100 pounds of sacks of grain was accessible to people who like to feel of grain wheat kernels. Boxes of green, growing wheat were all over the exhibit space. Four ounce elephant bags of wheat were handed out as souvenirs to people who stopped at the exhibit. The same circular display that was used at Amarillo was also used at the State Fair. In addition to this circular exhibit a background wall showed the qualities of the different varieties of wheat grown in Hansford County. There was also dioramas of wheat fields at harvest time and of cattle grazing on wheat fields in winter.

These samples must be gathered when the wheat is ripe, so it was necessary to utilize all available opportunities during the season in order to get a factory quantity of these samples. The bundles were cut and placed in the room was jammed with wheat. These bundles included wheat from all the different varieties had to be carefully labeled and placed so that they would be placed in as near a natural state as possible.

Hansford County had the sole responsibility of displaying the Texas Agricultural Industry at the State Fair.

Although few farms in Hansford County are heavily infested with bindweeds, their control is one of the most serious problems facing wheat farmers of the county. The area infestation are small, covering more than one half acre. For a reason farmers are anxious to bring them under control before they spread over much larger areas. The average 120 farm is 1.9 acres of cultivated land per acre. So the operator feels hesitancy about sterilizing a half-acre, or even five acres of land, get rid of bindweeds on his farm.

Several different methods have been tried, but as yet none has proven entirely satisfactory. Salt has been found to kill all vegetation along with the land. As most of the spots infested with bindweeds are small, salt would be satisfactory except for the disadvantage encountered in applying it. A lot of labor is involved in putting it on the land and it is difficult to get it spread evenly. If clods or piles are allowed to form, some spaces will not be treated while others will be over-treated. These facts along with the excessive soil salinity, very few fields are sufficient to afford a cultivating procedure for killing bindweeds.

We have tried 2, 4-D sprays for killing bindweeds, and, although we had some very good results, this type of weedicide does not fit the general plan of operation practices on farms in this area. The farmers had to spend a lot more money spraying on these small patches than they can eliminate the weeds with one or two applications of any material that will do the job. So when Borax was brought to their attention, as a possible weed killer requiring a low volume of application and a comparative economical cost, they readily accepted it on a trial basis. Although, I explained to them that Borax might have the desired effects, a number of farmers wanted to try it anyway. So a car load (40 tons) of the material was purchased through a period order. This material has been applied on bindweed patches on farms which are very well distributed over the county. This amount should give us some very concrete indications of the effectiveness of this matter all for killing bindweeds in this area.

Wildlife in Hansford County is less varied than in other localities but there is no lack of interest in that that is adapted. There have been innumerable large dams and reservoirs constructed in all parts of the county in recent years through the help of the Agricultural Conservation Association. The owners of these reservoirs or are very much interested in stocking them with fish. So each spring and fall a truck from a Federal fish hatchery comes to Spearman to deliver small bass, crappie, channelcat, blue gill and team to ranchers in answer to their requests. Some ranchers have taken steps to eliminate undesirable fish such as carp and sucker. When letters by sing rotenone such fish are eliminated and only fish which are edible can take their places.

There are a few pheasant along the Palo Euro Canyon in the county. These birds do not seem to increase however. Their tendency seems to be to migrate further north, and although young broods are seen almost every year the number of pheasants does not seem to be any greater than it was several years ago.

Coyotes are a constant menace to sheep and small calves. A coyote control program is maintained by the County Commissioner's Court through bounties and the service of a public trapper. This keeps the predators to a minimum. One of the greatest weaknesses in this area is the lack of rotation farming. And the biggest need in diversification here is a winter legume that will furnish winter grazing, resist itself voluntarily, and withstand drought. Nobody has tried enough legumes in the Texas Pandangle to know whether there is one that is adapted and will fit our cropping system.

We have five demonstrators who have planted a total of 130 acres to Austrian Winter Peas and one who has planted 10 acres to Hairy Vetch for the 1949 crop. It is hoped that these plantings, which are widely distributed will give us some useful information concerning the use of legumes in Hansford County.

The Hansford County Commissioner's Court, in co-operation with the County Agent launched a rat control publicity campaign during the last week in February. County Judge, A. F. Barkley, issued a Rat Control Proclamation setting March 5th as "kicker" day to begin the campaign. The campaign to last as long as the rats do.

The Spearman Reporter, local weekly newspaper, carried a lot of good publicity for the campaign. A full page ad stressing the importance of killing rats and ways to do it was sponsored by the Spearman merchants. The Spearman Reporter also carried a front page article and an editorial on the subject. In addition Judge Barkley's proclamation appeared on the front page of the paper.

The County Agent prepared a two illustrated letter on Rat Facts and methods of control. This letter was sent to every farmer and business man in the entire county. In all this publicity we have reviewed the damages done by rats, suggested ways of controlling them, and listed sources of supply for obtaining rat poisons.

This campaign was followed up with a card asking for reports on accomplishments. A very small percentage of the cards were returned. This was accounted for by the fact that there were very few rats in the county. In talking with farmers most of them indicated they had seen no rats on their premises. There is very feed or grain stored for long periods on farms in this county, hence there are no rats.

Hansford County farmers are showing some interest in irrigation wells in the Panhandle. The bumper crops in recent years has shown them what our land will do when it has moisture, and farmers who are already having visions of what another serious dry year would do to them. They are beginning to believe that they can irrigate wheat, even from wells 400 feet deep, and make it pay.

Eight farmers in the county have irrigation wells. Four of these are in a shallow water area and three are on the high planes area where the water is over 200 feet under ground. Numerous farmers are watching these deep wells tests hopefully. Others are saying, "I would drill a well if I knew I would find water."

One of the shallow water irrigators in Palo Euro Canyon has installed a rain maker sprinkling system. The deep well tests up the plains have been successful so far. The owners grow good crops of wheat from the land then plant it to alfalfa; all irrigators here are planting their irrigable land alfalfa.

Six farmers are growing 500 acres of alfalfa under irrigation in this county. More than half of this acreage is less than two years old but the yields have been satisfactory, running up to 6 tons per acre.

The four county R. E. A. Co-op which serves Hansford County has been in operation a little more than four years. Seven hundred thirty miles of line have been built at a cost of \$300,000.00. Over two hundred miles of this is in Hansford County.

Farmers are obtaining this service are well pleased with it. The average bill for all users is about \$7.00 per month.

It has been a practice of the County Extension office to put out a monthly news letter for several years. In this letter we discuss

such things as DDT, 2,4-D, garden insect control, wheat varieties, farm prices, and any other subjects that indicates an interest among the local farmers.

The Hansford Cooperative Hospital is now a reality. It has taken many months of hard work and careful planning by a carefully selected board of directors to materialize this needed community project.

The hospital staff consists of a surgeon, a manager and a staff of registered nurses and technicians. This staff will be able to render medical aid and hospital attention here as good as can be found anywhere.

Each December as I prepare my annual report with head scratching, approximating, calculating, and "reader appeal" phrasing, I wonder if the thing will ever be of any actual value to anybody. Of course the paid personnel reads it as part of their job, and when I present its' summary to the commissioner's court they listen politely and commend about its being a "good report" or some such customary compliment. But I was overjoyed one day last spring when the County Clerk, Fred Hoskins, who is secretary for the Hansford Co-op Hospital told me that he had found a practical use for my annual report.

The Hospital has had a hard time in trying to find a doctor they have interviewed many "Medicine Men" and corresponded with many more. They all ask about the same questions: What type of farming in the county? What type of people? The standards of living? Agricultural products and wealth? Climatic conditions? And scores of other things about the county. Mr. Hoskins was at a loss as to where to get the desired information. But one day as he was revising his files and discarding "useless material", he happened to glance through my last annual report. Here was most of the information prospective Doctors had been wanting. So Mr. Hoskins began quoting "the county agent" from the annual report to the supply then the information they wanted. He said this was a made to order course of information for this purpose.

'An Ounce of Prevention'
The farmer who leaves a stock watering tank uncovered is laying a death trap for some little boy who wants to "sail wood boats on the water." The helper who carelessly throws a pitchfork on the ground is planning a tragedy for a group of youngsters who rush outside to play "Indians." A leader leaning against a building is an open invitation to injury to all children who like to climb.

States of Many Flags
Ten flags have flown over Louisiana since Hernando de Soto claimed the territory for Spain in 1541. Texas has flown six flags, including its own. After revolting from Mexico in 1836, Texas became first a republic and then part of the United States in 1845, and it is the only state authorized to subdivide into separate states whenever it wishes.

Famous Newport Tower
Most puzzling building in North America is the famed stone tower which stands in Toure park, Newport, R. I. This tower may have been built by the Vikings in the year 1100 as a church, or it may have been built by Benedict Arnold, first colonial governor of Rhode Island.

Typhoid Fever Decreasing
Typhoid fever deaths in 93 large U. S. cities have shown a steady decline from 85 in 1943 to 57 in 1947. The number of cities with no deaths from typhoid during the past two or more years has increased from 25 in 1941 and 41 in 1945 to 49 in 1946 and 1947.

'Articulated' Locomotive
An "articulated" type of steam locomotive has two sets of driving wheels and the locomotive's frame is hinged in the middle to facilitate movement around curves.

Long Distance Vision
A person can see about 5,220,000,000,000,000 miles with the naked eye. This is the distance of a hazy spot of light which can be seen on a dark night in the constellation of Andromeda. Actually it is a great galaxy of stars like the whole Milky Way system, of which our sun is a part. Its light takes about 870,000 years to reach us, so astronomers usually give its distance as 870,000 light years.

Uninhabited Kerguelen Island
Kerguelen (frequently called "the island of desolation") lies midway between Australia and South Africa in the southern Indian ocean. It is situated in what is known as the circumpolar belt of low pressure, and a continual succession of terrific gales sweeps over it. Only four species of plants are to be found on Kerguelen—a wild tea plant, a mosslike growth, a wild cabbage and lichens.

Wheelchair Town
A community of houses built around a wheelchair is springing up in Needham, Mass., a suburb of Boston. The houses are designed so paraplegic veterans can maneuver about unhampered by the usual architectural restrictions. Doors are a foot and a half wider to permit free passage of wheelchairs and there are no thresholds.

Migration From Farms
Nearly a million persons moved to farms last year from cities, towns and villages, but more than one and one-half million moved away from farms. A century and a half ago nine-tenths of the American labor force worked on farms. Today, only one-sixth of the labor force is on farms.

Rocky Newfoundland
Newfoundland, a rocky, cod-rich North Atlantic island, has about 318,000 inhabitants and covers 152,734 square miles. The latter figure includes the 110,000 square miles of Labrador, Newfoundland's dreary coastal dependency that stretches northwest along the North American mainland to Hudson Strait.

Old Man River's Toll
Water tables are said to be falling, and more rivers are getting out of control. In one month—July, 1947—it was estimated that the Missouri floods carried off more than 115 million tons of the topsoil that has made Iowa one of the richest agricultural regions in the world.

Cost of Fires
Nearly 400,000 places in which people live have fires every year with an average loss of \$200 per fire. These fires cause the death of about 7,500 persons each year, and the majority of the victims are women and children.

PLUG IN... to bring you REDDY ELECTRICALLY

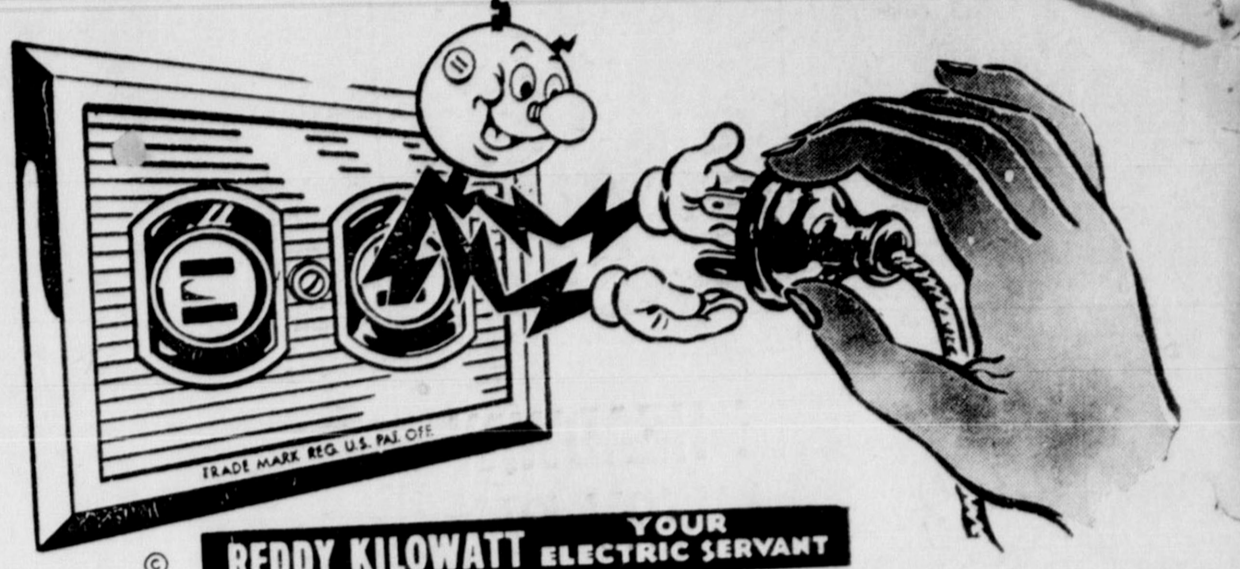

- REDDY KILOWATT YOUR ELECTRIC SERVANT**
- I'LL WASH** (Illustration of a washing machine)
- I'LL IRON** (Illustration of an ironing board)
- I'LL CLEAN OR SEW** (Illustration of a sewing machine)
- DO ALL YOUR WORK** (Illustration of a vacuum cleaner)
- FOR WAGES LOW** (Illustration of a person with a dollar sign)

COMMUNITY PUBLIC SERVICE COMPANY
Your Friendly Electric Company

The NEW Chevrolet Center

THE ULTRA MODERN TWO STORY BUSINESS BUILDING AT SPEARMAN

Deserves the praise of our people who appreciate the effort and money used to convert the old White Elephant Hotel Skeleton into the present Chevrolet home.

The management of the McClellan Chevrolet organization has entrusted their INSURANCE business to this firm for the past 22 years — Practically all other business organizations of Spearman who have been in business for the past 22 years, have been and remain our customers.

Hansford Abstract Co.

Phone 42



Yes, everything happens at the VFW. Just plenty of relaxing fun. Here's your opportunity to top off that work-a-day and enjoy yourself with your buddies in the world's oldest and largest organization of overseas veterans. Your own local post is celebrating the VFW's 50th anniversary... we have the plans for a good time... we want you to enjoy them... today.

Post 6207

Radio Music Of Stud
The short business music was the topic for with Mrs. Woodville Jarvis discussing Broadcasting in the U. S. and foreign countries. Mrs. Geo. Buzzard discussed the significance of Radio Music.

Members answered roll call by giving their favorite radio program.

Present were Mesdames: J. H. Buchanan; John R. Collard Jr.; P. A. Lyon; Fred Hoskins; Earnest Archer; Richard Kilgore; Elizabeth Vanderburg; Deta Blodgett; W. H. Gandy; George Buzzard; W. Jarvis; and the hostess Mrs. Dalley

to flew to Dodge City Kansas on Friday on a business trip.

Mr. and Mrs. Jodie Knudson and John Russell, and Mr. and Mrs. Bill Johnson and children had dinner with Mr. and Mrs. Clarence Johnson Sunday.

Pastor and Mrs. J. P. Knudson made a business trip to Borger Friday.

The sewing committee of the Ladies Aid met with Mrs. Jack Christofferson Tuesday afternoon. The committee is Mrs. Christofferson, Mrs. Joel Stavlo, Mrs. J. P. Knudson, and Mrs. Clara Stedje.

Mr. and Mrs. James Stedje and son, Lynn went to Amarillo on Tuesday.

The children of the Oslo school had an art exhibit on Monday afternoon for their parents.

ed in any way to bear our grief in the loss of our loved one, Mrs. Bessie Stevens who passed away Jan. 9 and was laid to rest in Pampa Cemetery.

For the flowers and deeds of kindness of our friends and neighbors and the service rendered by Boxwell Bros. we are grateful.

Mrs. and Mrs. C. W. Weaver and children.

Mr. and Mrs. J. M. Wright and children.

Mrs. Carrie Wright.

Mr. and Mrs. W. B. Seitz

Mr. and Mrs. J. Neill Kinard

Home Harmony for the Modlin Home Demonstration Club when they met Jan. 21. Mrs. Jack Whitson was hostess for the club meeting.

Plans for a '42 party were made Mrs. Mabel Edwards will have the party in her home on January 28. Proceeds from the party will go to the March of Dimes.

The next meeting starts a new course in dressmaking. Each member will start work on this project at the same time in the home of Mrs. L. Dossitt on Feb. 4.

Refreshments were served to Mesdames: Frank Davis Jack Taylor, Nick Nicholson, Archa Morse, Lizzie Bennington, Clara Burke, John Trindle, Virgil Hull, Ben Gillispie, Mabel Edwards Lawrence Dossitt, Joe Entreklin W. A. Van Cleave, George Buzzard Earnest Hester, and the hostess Mrs. Whitson.

ON GETTING OLD
The following poem was sent with birthday greeting to Joe Ewalt by William Gerald, who is hale and hearty at 92.

The horse and mule live three years and know nothing of wine and beers The goat and sheep at 20 die and never taste a scotch or rye. And cows drink water by the ton and at 18 years they are done The dog at 16 years cashes in without the aid of rum or gin The cat in milk and water soaks and then at 12 short years he croaks The modest sober, bone dry hen lays eggs for all but dies at 10. All animals are strictly dry They simply live and swiftly die. But sinful, sinful rumsodden men survive for three score years and ten

But mighty few like me and you stay pickled till we're 92.

Parents Of Ed Hutton Celebrate 59th Wedding Anniversary
SHAMROCK, Jan. 25 (Special) Mr. and Mrs. W. M. Hutton celebrated their 59th wedding anniversary at their home recently.

Mr. and Mrs. Hutton were married in Decatur and have lived in the past 28 years in Shamrock.

Mr. Hutton had a livery store and transfer line for a number of years in Shamrock, later going to the grocery business. Mrs. Hutton is very active and enjoys various types of embroidery and handwork.

town people here for a merry celebration were Mrs. Jack Huser of Carlisle, Mr. and Mrs. Charlie Huser of Farmington, NM; Mr. and Mrs. Vanpool of Sunset; Mrs. Buddy Vanpool and her son of Wheeler; Mr. and Mrs. H. H. Huser of Borger.

The Spearman Reporter can help you with black paper for use in scrapbooks etc. Cut for us and we will send you a box of paper for \$1.00.

FOR SALE ... Steel Stock and overload springs for one ton pickup; 2 wheel stock truck with hitch; 5 room modern house to be moved. Zack Jagers.

When you buy surplus land you know you are getting the best in quality because the land has been used only the best. You save money on the land but it is fully guaranteed.

Army Navy Surplus complete line of merchandise in stock including uniforms and pants, combat boots, shoes, shirts, and many other household items to your advantage. The next time you are in Borger see the Army Navy Merchants and we will take pleasure in showing you the Army Navy store in BORGER to you.

Army Navy Surplus complete line of merchandise in stock including uniforms and pants, combat boots, shoes, shirts, and many other household items to your advantage. The next time you are in Borger see the Army Navy Merchants and we will take pleasure in showing you the Army Navy store in BORGER to you.

MORE HEADWAY EVERY DAY



Telephone service is growing both swiftly and surely. Although material shortages have handicapped us and continue to plague us, we are increasing our progress each day. More telephones are in service, more local and long distance calls are being made now than ever before. We know and appreciate that telephone service has become a "must" for homes, farms and business. Our expansion program is making rapid strides toward our one goal: Efficient telephone service for all who want it.

Southwestern Asso. Telephone Co.

DANCE

TO MUSIC OF WESTERN SWING KINGS

January -- 29th

IN COMMUNITY BUILDING

9:00 P. M. Till

Benefit - MARCH OF DIMES

\$2.50 Per Couple

Auspices of V. F. W.



MASSEY-HARRIS
4-5 PLOW
MODEL "55"

CONTROLLED POWER

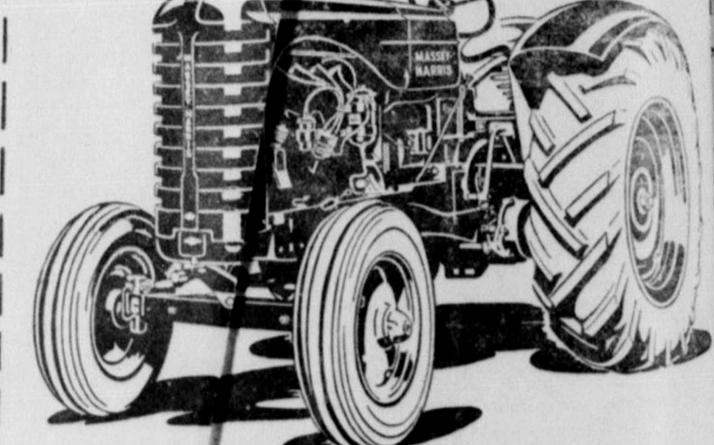

4-5 Plow Power
382 cubic-inch engine
Built-in governor
Automatic Spark
Self-Starters
Shock resistant steering
Velvet-Ride Seat

... AND MORE OF IT!

Here's the kind of power that digs right in and gets you the heaviest jobs done on time. Tough . . . versatile . . . responsive power . . . a real bear for work.

Yet for all of its brute strength and huskiness the "55" handles as easily as a 2-plow tractor.

And you'll like the way the "55" controls its power on put . . . holds back on the light jobs . . . really lets you get the tough ones. You get more out of every tank full of fuel . . . more acres, more work, more economy . . . operating efficiency you never thought possible in a tractor as big as the "55."

See us soon for complete details—stop in the next time you're in town.

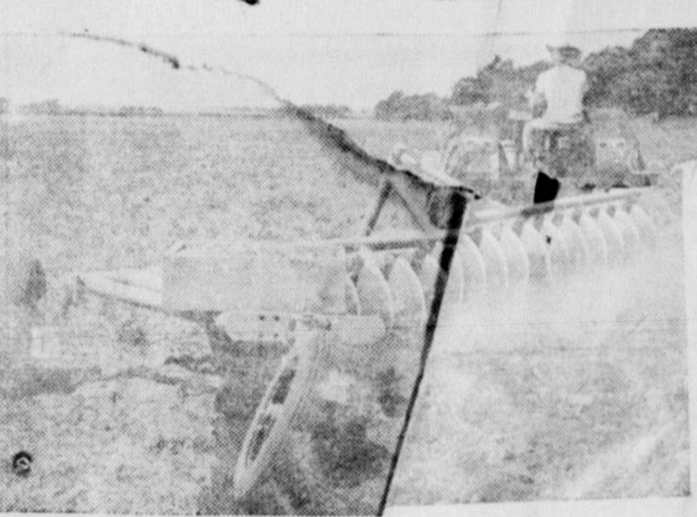

Schafer Efficiency Plows Now Available In Sizes 6 to 18 feet.

Smith & Saunders Imp. Co.

BLACK DIRT for yard fills.

Good grade Fertilizer

Delivered and Leveled, Also, SAND, GRAVEL and CALECHIE

R. V. CONVERSE, Jr. Phone 260W

AMAZING /

IT'S REFRIGERATED FROM TOP-TO-BOTTOM! MORE SPACE FOR EVERYTHING!



NEW! 40-POUND FROZEN FOOD CHEST!
NEW! MOIST-COLD FRUIT FRESHENER!

MORE FOOD-SPACE INSIDE . . . NO BIGGER OUTSIDE!

- 22 cubic feet within the shelf area, plus 2 cubic feet . . . used by refrigerated Fruit Freshener . . . all in a refrigerator using no more floor space than a 7 cubic foot model!
- Spacious General Storage Compartment . . . plenty of shelf space!
- Large Crisper Drawer . . . 12 qts. — total capacity!
- Magic Shelf—adjustable for bulky food storage!
- Cold Ban Door Trim—clean, smooth . . . no visible screwheads!
- Kelvinator's famous Polarsphere mechanism . . . permanently lubricated . . . trouble-free!

*Prices shown are for delivery in your kitchen with five-year protection plan. State and local taxes extra. Prices and specifications subject to change without notice.

Kelvinator—of Course!
Boxwell Brothers Company

Congratulations

On your reception and opening of your new Chevrolet Home.

Your new building was full up with excited guests from dawn till late Saturday night, and every guest was well pleased.

Your new Chevrolet may have a 7 year advance in one year, but your building is a 50 year advance.

John Bishop, Spearman Hardware

IN APPRECIATION

of the investment made in the future of Hansford County

we join other merchants in extending congratulations to Bill, Lee, and Ted McClellan for building their efficient two story modern Chevrolet Center.

Spearman Drug Co.
Your Rexall Store

Intro

ARMY AND NAVY

When you buy surplus land you know you are getting the best in quality because the land has been used only the best. You save money on the land but it is fully guaranteed.

Army Navy Surplus complete line of merchandise in stock including uniforms and pants, combat boots, shoes, shirts, and many other household items to your advantage. The next time you are in Borger see the Army Navy Merchants and we will take pleasure in showing you the Army Navy store in BORGER to you.

TY TAILORS & CLEANERS

is a business that experience and they practical help. They are all able and in who know their ly and thus you a most careful and p k.

cleaning was intro duced today by the n s. c. l. cleaners us

Management ding business menty, who has alve interest in the ard progress, an valued residents h to compliment t place and the a followed in its di out of town busi in prompt attent

D. BAKER CONTACTOR

D. Baker in BORger to do all and moving work. Y in Borger for lny dirt moving ted at 522 S. Ma

they have the e e driveways, cu yards, dig baser top soil, fill ho many other type work. You can f. Baker to do s price or they w hine and operate

is much cheap proper equipm to use equipment nt for the job. That in most per and faster l move dirt the hand. E. D. are experience to handle thei markable what an do with a tment of dirt l ort while. Be s in Borger for mation concee moving probl

T RIGHT AND HA

ated at 329 S Phone 1064 ing is 2 "4

none at full latest i nsequence, wh returned to you re odorless in i ie styles of the

They specializ y cleaning, b idies, and the resses are hat areful manner aners and Hal

Many people ough good e they can sa r many dolla both men and hat the most arefully hand y cleaned at and Hatter, e exclusive use EN PROCES

Introducing Borger Merchants to Reporter Readers

ARMY AND NAVY SURPLUS STORE

The Army Navy Surplus Store is located at 623 N. Main in Borger, phone 2405. Here they feature surplus goods at prices that can't afford to miss. They have many new items in stock and shipments arriving almost every day.

When you buy surplus army and navy goods you know you are getting the best in quality and merchandise because the army and navy use only the best. Not only do you save money on this merchandise but it is fully guaranteed.

The Army Navy Surplus Store carries a complete line of men's clothing in stock including Kaki and pants, combat boots, boots, shoes, shirts, socks, and many other household items. It is your advantage to see the next time you are in Borger and see the bargains they have to offer.

The Merchants and Farmers Review take pleasure in recommending the Army Navy Surplus Store in Borger to all our readers.

TY TAILORS AND CLEANERS

Located in Borger at 702 N. Main, phone 54. This store specializes in cleaning, tailoring, and alterations. There is no other establishment that has done more good for the public of this community in this era of high prices and modern cleaning and establishment.

This is a business that requires experience and they employ all the latest methods of cleaning and alterations. They have the most efficient and efficient in the town and thus you are assured of the most careful and painstaking work.

Management is among the leading business men of the community, who has always taken an active interest in the community's progress, and is among the most valued residents whom we wish to compliment upon the model place and the admirable performance followed in its direction.

D. BAKER GRADING CONTRACTORS

D. Baker in Borger is equipped to do all and any kinds of grading work. You can phone in Borger for free estimates on any dirt moving job. They are located at 522 S. Main.

They have the equipment to do driveways, cut ditches, level yards, dig basements, take off top soil, fill holes, cut roads, and many other types of dirt work. You can contract with D. Baker to do a job at a certain price and they will rent you a driver and operator by the hour.

It is much cheaper to move dirt than to use equipment that is not needed for the job. Many have learned that in most cases it is far cheaper and faster to have a machine move dirt than to try to do it by hand. E. D. Baker's operators are experienced and know how to handle their machines. It is remarkable what a good operation can be run with a bulldozer and a front loader. Be sure to phone in Borger for estimates and information concerning all your moving problems.

TIGHT CLEANERS AND HATTERS

Located at 329 N. Main in Borger, phone 1067. Here, fine dry cleaning is done. They use the latest process and as a result, when garments are returned to you they look smooth and fresh in press according to the styles of the day.

They specialize in all classes of dry cleaning, both for men and women, and the most delicate of fabrics are handled in the most careful manner at Just Rite Cleaners and Hatters.

Many people have learned that a good dry cleaning service can save the expenditure of many dollars for new clothes. Both men and women also know that the most sensitive fabrics are handled and successfully cleaned at Just Rite Cleaners and Hatters, in Borger which are exclusive users of the DRI-CHEM PROCESS.

IE FABRIC

Conv. located at 504 A North Main, phone 1056. This store carries a complete line of men's clothing in stock including Kaki and pants, combat boots, boots, shoes, shirts, socks, and many other household items. It is your advantage to see the next time you are in Borger and see the bargains they have to offer.

When you buy surplus army and navy goods you know you are getting the best in quality and merchandise because the army and navy use only the best. Not only do you save money on this merchandise but it is fully guaranteed.

The Merchants and Farmers Review take pleasure in recommending the Army Navy Surplus Store in Borger to all our readers.

SNACK SHACK

Here is the popular meeting place for folks in this section. Stop here for a meal the next time you are in Borger. Located at 111 West 5th. The management invites you to drop in for some of the fine cooked foods in which they specialize.

There is something about the Snack Shack in Borger that sets it apart from the other eating places and makes it highly satisfactory. The extreme care and thought that goes into everything from the cooking, the service, and the arrangement creates a dining atmosphere that should be visited regularly.

Food is good, prepared in the most careful manner in a spotless sanitary kitchen. You'll find a tempting meal here of a variety of fresh vegetables and the favorite meats, prepared to retain their natural flavor. Be sure to eat at the SNACK SHACK when you are in Borger.

MOLLYE'S BABYLAND

Little boys and girls are people just like grown ups. They like well tailored clothes with good material the same as we parents. Give them a break, buy them good clothes at MOLLYE'S BABYLAND located at 616-A N. Main in Borger.

Whether it's a layette or your children's first school clothes, you'll find it at this prominent store.

They always have a complete stock of young boys and girls clothing that will please the most particular mothers, for information telephone 1474.

Only in recent years have manufacturers developed clothing which is made of durable material and properly cut to give a child freedom of movement while playing. Wise parents are more and more realizing that it is very important to the health and comfort of their children to buy clothing that is properly designed.

D. R. GEORGE E. BEAR CHIROPRACTOR

Dr. George E. Bear, Chiropractor has his office at 109 Deahl in Borger. Phone 116 for an appointment.

For more than 50 years Chiropractic has been accomplishing wonderful things. That it has endured for that length of time is proof of its worth and merit. It has saved thousands of individuals from a premature grave and has put millions on the road to health and enabled them to become useful members of society.

The practice of Chiropractic is based on the principle of connecting the cause of the disease in the body. Disease is effect and every effect must have a cause. Chiropractic contends that the cause of disease in the body is the vertebral subluxation which creates a pressure upon nerves and interferes with the normal transmission of vital nerve energy.

Correct adjustment releases the pressure on nerves and thereby removes the real cause of disease in the body.

Dr. George E. Bear cannot guarantee he will tell you so.

PLAINS CONCRETE AND MATERIAL CO.

The Plains Concrete and Material Company features quality ready-mixed concrete. They are located at 1229 S. Main in Borger, phone 538. For quick deliveries and the best quality in materials you can do no better than to call this firm in Borger.

The Plains Concrete and Material Co. can be depended upon to have your concrete on the job when it is needed. Their customers are never allowed down on a construction job through failure of this firm to deliver on time. Dependable service is as important as maintaining a high standard of quality. This firm realizes this and makes it a special point to have your order on time.

Regardless of what you are building a house, garage, barn or basement be sure to get concrete that is mixed properly by calling 538 in Borger.

Western Painting And Decorating Company

The Western Painting and Decorating Co. located at 906 Coble in Borger specializes in interior decorating for homes.

When you are ready to have that interior decorating done, consult a firm that is reliable and capable of doing the work right. The Western Painting and Decorating Co. have experts in interior decorating who thoroughly understand their work. They know the right color schemes and types of furniture to use.

There is a great deal of difference in the appearance of a room that has been decorated with good taste and one that has not. The average person does not realize all the points to be considered when decorating a room. It takes years of experience and extensive knowledge to acquire the knowledge of an interior decorator, therefore this is not easily understood why an average person does not have knowledge.

D. CUILLEY BAKERY

The Western Painting and Decorating Co. is a firm that is known throughout this section as headliners in their field. Let them help you solve your problems by calling 3593 coming by their office the next time you are in Borger.

For the best of baked goods try Dilleley bread and pastries. This bakery is located at 524 N. Main in Borger, phone 269. The Dilleley bakery served Spearman and surrounding territory, daily, regardless of weather conditions for 20 years.

Famous for its quality and flavor of their baked goods, this institution is a mark of cleanliness and efficiency. Only the purest of staple ingredients go into their products and their deliciousness is the talk of the town.

There is perhaps no food with more nutritive value than baked goods. Of bread it may truly be said, "It is the staff of life." Pastries made from fresh milk, eggs, and fruits are rich in food value.

Mrs. Walker's Supper Club

This popular night-spot is the place in Borger if you want to have a good time it is located 1406 North Main. They feature full dinners and an atmosphere that will make any evening spent here enjoyable.

This club is now featuring: Josh O'neal and his all colored orchestra, Wednesday, Friday and Saturday.

We all need recreation. Dining and dancing is considered to be one of the most relaxing. You forget your worries and troubles here in a surrounding of gaiety. Come out to Mrs. Walker's Supper Club and relax.

It is a scientific fact that people live longer that take care of themselves physically and mentally. Relaxation and recreation go hand in hand to make up part of this program.

Mrs. Walker in Borger hires only courteous employees and makes it a point to see that you enjoy yourself.

Don't fail to stop here for marvellously good time.

ESQUIRE CAFE

For a meal that is delicious and a place that is friendly, go to the Esquire Cafe located at 517 S. Main in Borger. Here you will find a homelike atmosphere together with courteous service that you will like.

The Esquire Cafe features dinners of tender meats that are cooked to suit you, served with vegetables, salad and desert. They also have delicious steaks cooked to order and served in your favorite manner. If it's just a snack you want you will find sandwiches, salads and chop suey here that are just the things to take away that hungry feeling.

If you are a person who wants good coffee and the best in food when you eat out, you'll find that the Esquire Cafe is the place to go. In this Merchants and Farmers Review we suggest you take your family out to the Esquire Cafe the next time you are in Borger and judge for yourself.

Kiddie's Korner

For your children's clothing go to KIDDIE'S KORNER, located at 418 - A North Main in Borger. Here is feature dresses coats and hats for the very young girls shirts, trousers and play clothes for the boys. They have a most complete stock of clothing in all sizes. For information telephone - 1124.

You will note an outstanding feature of this modern shop. It is that they are reasonable enough in price to fit every mother's purse. The quality of materials in their clothing is the best and their styles are the latest of the day. If your child is hard to fit properly, go to KIDDIE'S KORNER and let them fit your child in clothes that you will adore.

This shop caters to small girls and boys of this section whose mothers are discriminating in their taste. The manager understands children's needs and buys accordingly. For your children's next outfit, visit KIDDIE'S KORNER in Borger.

Tulsa Cafe

The Tulsa Cafe located at 827 North Main in Borger is one of the leading dining places to be found in this section. Their patrons consist of not only people from Borger but from the entire territory for miles around.

In this Merchants and Farmers Review we feel it our duty to mention some of the outstanding features of this cafe. Everything that is good to eat is to be found here. Regular dinners for the working men and women are specialties of this restaurant. The Tulsa Cafe is known as the favorite dining establishment for many who find that it is both economical and time saving to dine out. When eating at the Tulsa Cafe you will find a variety of tempting dishes listed on the menu. Another reason for the steady growth in the volume of business this cafe is doing is the excellent service that has always been featured here. They welcome everyone and make them feel right at home.

The manager of this modern restaurant has extensive experience in cafe management and invites everyone in Spearman to dine with him regularly.

Borger Laundry And Dry Cleaners

This reliable concern is located at 305-309 N. Main in Borger. Phone 255.

With so many things demanding attention these days it is poor economy to do our laundry at home. Keep yourself in health and save not only your disposition but that of your entire family by sending your laundry work to Borger Laundry and Dry Cleaners in Borger.

They will return your clothes and linens clean, sweet smelling, sanitary and at the cost actually less than you'd pay for work of the similar character in the home. This service will do more than cut in half the work of the housewife.

For draperies, curtains, knit garments, bedding, gloves, sportswear and etc., they offer a specialized service. The most particular folks are usually the most enthusiastic over their results.

It's really surprising how the cleaning of this popular concern so completely rejuvenates your garments -- replacing grime and soil with crisp freshness that fairly speaks. There remains no odor or greases to catch the dirt. Send your laundry and cleaning to Borger Laundry and Dry Cleaners in Borger and you'll be pleased with the results.

PANHANDLE STATE BANK

This prominent bank is located at 531 N. Main in Borger. Phone 2442.

The Panhandle State Bank is an institution of financial strength and safety and may well be termed "The Friendly Bank."

It was founded by men of character and integrity, who were very prominent in business and commercial activities and progressed as this district itself has grown and progressed.

Under the management of efficient and capable men, they invite accounts of business men and women, farmers, laborers, or all people in all walks of life who desire profitable connection with a modern banking institution.

The point that we wish to stress is that a banking institution, as well as an individual, has character built through its years of existence, by the difficulties it overcomes and its struggle toward the attainment of its ideals.

At this bank you will find strength, seasoned judgment, dependability, accuracy in handling details, and breadth of vision -- all to be applied to the management of your personal commercial affairs.

Diamond Hotel Courts

Tourist courts are rapidly becoming more popular every year. They are your modern drive-in hotel. The Diamond Hotel Courts is located in Borger at 113 West 8th, Phone 1166. Here you will find fine clean comfortable rooms that have been given a thorough inspection since they were last occupied. Every effort is made to make you comfortable. It is only logical reasoning that if you are comfortable and have enjoyed your stay, you will want to return to the courts where you were a guest.

The Diamond Courts realize this basic principle of good business and spare no effort in making available to you a high class court in which you will want to return. They are modern through out and can accommodate one or several in a group. You will be surprised at the reasonable rates offered by this deluxe court.

In this Merchants and Farmers Review we highly recommend to Court as your home in Borger.

Johnson's Bakery

The Johnson Bakery is located at 325 N. Main in Borger. They are the bakers of the delicious Johnson's bread.

Johnson's bread is delivered oven fresh to your grocers daily. This enriched, vitamin filled bread baked under government specifications and by the most experienced bakers, is a great body building food. Each loaf is a masterpiece in itself from the golden crust to the succulent goodness found inside.

Homemakers have learned to rely on the fresh goodness of each loaf of Johnson's bread. When the children are hungry and clamor for their between meal snack of "bread and butter" make it Johnson's bread and watch their happy smiles.

There are still many wartime shortages existing, but there is no thing short about Johnson's bread. It has everything possible to make it the ruler of breads and is baked by bakers who know how. When you buy bread, ask for Johnson's bread. Look for the wrapper on your grocers shelves.

Megert Music Company

Located at 415 N. Main in Borger this firm is equipped to serve you in all your music needs.

It has been said that "a man who hath not music in his heart is a traitor to his soul." That was in the olden times but music has just as much effect on a person now as it did then.

Good music the painted picture to the ear. We should all be interested in music and give our children a chance to learn and appreciate its wonderfulness.

Remember for musical instruments of all kinds, band, orchestra, pianos, radios, phonographs or records, this firm in Borger can supply your needs. They are noted throughout this section for their reasonable prices and fair dealings. Stop in at the Megert Music Co. the next time you are in Borger, and select an instrument for yourself or your child, and enjoy life much more.

Harley Davidson Motorcycle Sales

For the latest models in Harley Davidson motorcycles, see C. E. Box and Sons at 111 E. 2nd in Borger, phone 236. They feature new and used motorcycles and parts for your old machine. They buy and sell motorcycles.

The Harley Davidson motorcycle's popularity has widened throughout the nation in recent years. More people are riding Harley Davidson motorcycles than ever before. Due to the many advantages of these machines, we can feel free to say it is the best buy on the market. Harley Davidson motorcycles give you more mileage per gallon of gas than many other popular brands.

This company will service your old motorcycle and replace worn-out parts for very little money. They believe in "pleasing the customer" and in doing so they offer many advantages in their services that are unequalled elsewhere. Stop in and see this dealer on your next visit to Borger. We're sure you'll be satisfied with C. E. Box and Sons values.

B. and L. Upholstering Company

For fine upholstery and furniture repairing see The B and L Upholstering Co. located at 815 N. Main in Borger, Telephone 53.

This firm has restored many valuable pieces of furniture including antiques to their original beauty and usefulness. In fact they can restore any piece of furniture that has not been damaged beyond recognition.

In the line of general upholstery and furniture repairing they render a distinctly superior service. Many people do not realize that the furniture they may now have is much better constructed than most new furniture. Upholstering these pieces at present prices is the best investment to be made.

In this Merchants and Farmers Review we wish to commend The B and L Upholstering Co. upon the quality of their work and we recommend them to the people in this territory.

W. D. Keller House Moving

Mr. W. D. Keller in Borger is equipped to move your house carefully and efficiently anywhere you choose to move it. He has the equipment to move almost any type and size of structure. If you will phone 137 in Borger, Mr. Keller will be more than happy to quote you his prices on any moving job.

Many times houses are in good condition and solid throughout before they are moved. But literally fall apart during moving because they are handled improperly. You need not be afraid of anything like this happening to your house when you call Mr. W. D. Keller in Borger.

It is to your advantage to have an efficient house mover take care of all your building moving problems. There is no one in this community who has met with more success and can be considered more reliable than W. D. Keller. This Review suggests that you call and get his quotations on price before doing any house moving. Panhandle Pipe and Supply Co.

Panhandle Pipe and Supply Company

Any piece of metal that is junk can be sold. Copper, brass, lead, bronze, and aluminum will bring the highest prices. Old motors bring a lot of cash to folks in this section who take them to this firm. The Panhandle Pipe and Supply Co. has built a fine reputation for reliable dealings and this Review recommends them to all in this section who have junk to sell.

The Panhandle Pipe and Supply Co. features the largest stock of new and used structural steel in the Panhandle. They also have on hand an extensive line of all types of pipe, tubing and fittings, for your inspection.

Why not gather up all that old junk lying around the yard and turn it into dollars in your pocket. That's just what you can do because the Panhandle Pipe and Supply Co. located at 111 W. 10th in Borger will pay you the highest prices for your junk.

We all have junk around our home or farm that is useless to us. It is not only useless but detracts from the appearance of any yard. With very little effort, you can gather this up and on your next trip to Borger bring it in to the Panhandle Pipe and Supply Co. and they will sort, weigh and pay you for it while you wait.

FIRST NATIONAL BANK

The First National Bank is your friendly service bank in Borger. It is located at 516 North Deahl, Phone 2200.

A checking account with them is really a streamlined service. It can relieve you of the trouble and bother of paying bills afoot. Your check acts as a messenger. It's really convenient, safe and legal proof of bills paid. This prominent bank invites you to enjoy the many advantages of this modern practical service.

We, in this Merchants and Farmers Review Issue deem it a pleasure to highly recommend the services offered by this prominent progressive banking house in Borger. Remember, save time and footsteps with a checking account at the First National Bank.

AMERICAN FLOOR SANDING CO.

Be sure to call the American Floor Sanding Co. located at 718 Coble in Borger for expert floor sanding and finishing. They are well known for laying as well as sanding and waxing floors.

When you have your floors sanded by these reliable men you know you are engaging a firm that has the proper equipment and experience to do the job as it should be done. Their equipment is kept in good condition and there is no time lost while they are on the job.

BORGER GLASS Company

The Borger Glass Co. located at 613 Deahl in Borger offers the people of this community glass for every occasion. They feature a full line of glass for windows, desks, coffee tables, mirrors, and auto glass. Regardless of what item you have that needs glass all you have to do is take the measurements and give them to the Borger Glass Co. and they will cut it to your exact specifications, for information, telephone 469.

Glass serves not only as a necessary item on furniture, but to beautify and preserve it as well. If you have a desk that does not have a glass top, it is subject to scratches and stains. If you want to preserve it and have it keep that new look, have a glass top cut for it. A desk is only one of many items that you can have a glass top on.

Take an inventory in your house today and see what furniture you have that needs a glass top. Take the measurements and on your next trip to Borger drop by and let The Borger Glass Co. give you their estimates. Remember they also replace broken windows and silver mirrors. They have glass for every occasion. You are invited to come in and see them at any time.

Scott's Shoe Shop

Make those old shoes look like new! Take them to Scott's Shoe Shop in Borger located at 426 N. Main, Phone 1784.

Here they feature all kinds of shoe repairing, dyeing, cleaning, shining and half-soles. You'll find they have the best in equipment and employ experienced workmen.

Take care of your old shoes, have them half-soled and replace the heel caps often enough to keep them looking like new. When your shoes lose that "new look" have them dyed to color that will go well with your clothes.

Don't ruin your feet with shoes that do not have the proper support in the arches; let Scott's Shoe Shop correct this for you. You'll be satisfied with their work and reasonable prices. They give you the best in workmanship and render a fast service.

Carson Radio Service

The Carson Radiator Service located at 114 West 3rd in Borger can be depended upon to give you first class Radiator Repair work. They are specialists in this line and have the equipment and experience to repair your radiator so that it will stay in good condition.

The cooling system of an automobile is a vital part in the function of the motor. The burning of the gasoline creates a terrific heat in your automobile or tractor motor. That heat must be dissipated in order that the motor can be operated efficiently. The cooling system must be kept clean if we are to expect the maximum cooling effects of the radiator. Don't be satisfied with inefficient operation of your motor because your radiator does not cool properly. Take it to the Carson Radiator Service located at 114 West 3rd in Borger and have them clean and flush it properly. They are experts in repairing and recording radiators of any make and any size. For information, telephone 232.

Wagon Wheel Cafe

Located in Borger on Pampa highway. This is the place to go if you want the very best in prepared foods. Their kitchen is spotlessly clean and their dining room presents an atmosphere you will enjoy.

The management of this modern restaurant has done everything in their power to provide a place to which you will want to return. You can be assured the food here will be as delicious as it is possible to prepare. Their steaks served with your favorite salad or soup will surely please you.

You will find ample parking space and efficient service at this delightful restaurant in Borger.

We in this Merchants and Farmers Review wish to commend the management of The Wagon Wheel Cafe. We suggest you drop in for dinner the next time you are in Borger and are happy to recommend it to all our readers.

BORGER CABINET SHOP

This reliable cabinet shop is located at 818 Lee in Borger, telephone 1697. Be sure and call them for all types of cabinet work if you want the highest type workmanship.

A completely equipped cabinet shop and the ability to handle all types of cabinet work is very important to builders and home owners. In this section there is no cabinet shop that has met with more success than this reliable firm. You can be assured that your measurements will be strictly adhered to and specifications will be followed to the letter. Only the best grade of materials go into the cabinet work here.

This Merchants and Farmers Review Issue considers it a pleasure to recommend this prominent cabinet shop located at 818 Lee in Borger.

New Congress Hotel

When you are in Borger for business or pleasure, stop at the New Congress Hotel and enjoy the comfort of being made to feel at home. For service that cannot be excelled visit this well known hotel located at 413 - North Main in Borger, Phone 638 for reservations.

There is nothing quite so important when you are away from home than to be able to stay at a Hotel that renders the best in service. You like to be assured that the bed you sleep in is clean and comfortable, and the room has a cozy atmosphere. All this is taken into consideration by the manager of the Congress Hotel and he strives to please the guests.

Borger Bedding Company

The Borger Bedding Co. located at 115 Whittsburg in Borger, specializes in rebuilding your old mattress and they have new ones for your inspection. They have a complete modern equipped plant that is ready to serve you.

Is your old mattress hard and uncomfortable to sleep on? If so, have it renovated and rebuilt to your desires. Your rest and sleep is essential and in order to get this you must be comfortable.

The Borger Bedding Co. guarantees their work and offers prices to suit your purse.

We wish to congratulate this firm on their splendid service and expert workmanship, and recommend them to all our readers. This Review suggests that you remember the name Borger Bedding Co. when you are in need of a better mattress or need yours rebuilt. For information telephone 1063.

Carson Radiator Service

The Carson Radiator Service located at 114 West 3rd in Borger can be depended upon to give you first class Radiator Repair work. They are specialists in this line and have the equipment and experience to repair your radiator so that it will stay in good condition.

The cooling system of an automobile is a vital part in the function of the motor. The burning of the gasoline creates a terrific heat in your automobile or tractor motor. That heat must be dissipated in order that the motor can be operated efficiently. The cooling system must be kept clean if we are to expect the maximum cooling effects of the radiator. Don't be satisfied with inefficient operation of your motor because your radiator does not cool properly. Take it to the Carson Radiator Service located at 114 West 3rd in Borger and have them clean and flush it properly. They are experts in repairing and recording radiators of any make and any size. For information, telephone 232.

Wagon Wheel Cafe

Located in Borger on Pampa highway. This is the place to go if you want the very best in prepared foods. Their kitchen is spotlessly clean and their dining room presents an atmosphere you will enjoy.

The management of this modern restaurant has done everything in their power to provide a place to which you will want to return. You can be assured the food here will be as delicious as it is possible to prepare. Their steaks served with your favorite salad or soup will surely please you.

You will find ample parking space and efficient service at this delightful restaurant in Borger.

We in this Merchants and Farmers Review wish to commend the management of The Wagon Wheel Cafe. We suggest you drop in for dinner the next time you are in Borger and are happy to recommend it to all our readers.

Reporter
 Published Thursday of each week at SPEARMAN, TEXAS
 EDITOR AND PUBLISHER
 SUCCESSORS: **W. G. GLOVER**
 Started on November 21, 1919, at the postoffice at Spearman, Texas, under the Act of March 3, 1879.
 Rates: Hansford and adjoining counties, One Year, \$2.50; Six Months, \$1.50; Three Months, \$1.00; Single Copies, 10c.
 Classified Advertising: First insertion, 4c per word, 20c word for every issue thereafter. Display rates on request.

NOTICE TO THE PUBLIC—Any erroneous reflection upon any person or standing of any individual, firm or corporation that may appear in the columns of The Spearman Reporter will be corrected when called to the attention of the management.

Post-Mortem at 'Namru One'



The Naval Medical Research Unit No. 1, at the University of California at Berkeley, directed in 1943 to investigate possible enemy use of infectious disease as a weapon, has not only gained considerable knowledge of mass defense against disease, but also has assimilated invaluable information for the control of communicable airborne diseases among peacetime populations. Photo shows an autopsy under way on an animal infected during the course of studies at "NAMRU ONE." Protective masks are worn by the laboratory researchers. (Official Navy Photograph)

Pork Chops on the Hoof in Guam



On farms established by the U. S. Naval Government on Guam, American sailors instruct natives in modern agricultural methods. The produce from the farms is used for Naval personnel and the rehabilitation of the natives. In photo above, a seaman, first class, feeds some pigs to feed. (Official Navy Photograph)

Going Home Via U. S. Navy



In the post-war repatriation of exiled Korean civilians and Japanese troops to their homelands, U. S. Navy LST's made seven trips to accomplish that mission of mercy. Photo shows crew members of USS LST 1069 watching Korean civilians as they prepare to board the vessel prior to the last trip. (Official Navy Photograph)

Study Blood Parasites

A group of scientists of the California division of fish and game and the Hooper foundation of the University of California have completed a two-year study of blood parasites in birds in the Bakersfield area. The scientists were particularly concerned with mosquito-borne bird malarial parasites, in hopes that information gained might be helpful in their studies of encephalitis in the Bakersfield area. A total of over 6,000 blood smears were obtained from wild birds during the two-year study, chiefly from areas close to Bakersfield. Analysis of the blood smears disclosed the existence in the birds of the malarial parasites as well as other kinds of parasites. Bird malaria is not communicable to man.

QUONSETS FOR INDUSTRY



QUONSET MULTIPLE



QUONSET 40



QUONSET 24

The Quonset 20, Quonset 32 and Quonset 36 are also available

No other warehouse or factory building gives you so much for your money as a Quonset. You get maximum usable space at moderate cost. You get the enduring strength of a building framed with Stran-Steel and sheathed with corrosion-resistant steel. A warehouse or factory housed in a fire-safe, rot- and termite-proof Quonset means reduced maintenance. To learn more about this steel-clad building investment, write or call us today for full information.

STRAN-STEEL FRAMING

Secret of Quonset's speed and simplicity of erection is the patented nailing groove in its Stran-Steel joists and studs. This groove permits exterior and interior collateral materials to be nailed directly to the Stran-Steel framework by clinching the nail in a "grip of steel."



QUONSET BUILDINGS ARE PRODUCTS OF GREAT LAKES STEEL CORPORATION

R. L. McClellan Grain Co.

Take Precautions to Avoid Heat Exhaustion, Sunstroke

Heat exhaustion and sun stroke are two entirely different things, even though both may seem to result from exposure to high external heat. With heat exhaustion, the patient's skin is cold and clammy, while with sun stroke, the skin is hot and dry. A simple rule may serve as a guide and avoid confusion regarding the treatment. Briefly, it is this: If the patient is cold, make him warm; if he is hot, make him cool.

You can protect yourself against heat sickness by following these National Safety Council recommendations:

- Avoid overexertion, particularly in the early part of the heat wave.
- Avoid too much exposure to direct sun rays or extreme indoor temperatures and high humidity; wear a hat while out of doors.
- Wear light, porous clothing and avoid tight fitting clothes.
- Increase the use of salt on food, or use salt tablets or salt in drinking water to offset the excessive loss of salt from the body through perspiration.
- Drink water often throughout the day, one glass at a time.
- Eat nutritious food but avoid overeating; vitamin C lost through perspiration should be replaced with fruit juices.
- Get plenty of sleep and bathe regularly.
- Avoid ice cold water and alcohol.

Lady Luck Leads Finders To Many Buried Treasures

Geological knowledge is handy in hunting a gold mine and an archeological lore does no harm when digging for buried cities. But some of history's most exciting finds have come about through sheer chance, involving people whose minds were on other things.

The recent experience of striking English miners, who discovered valuable fossil remains while passing their "stay-down" time, chipping at the mine roof, recalls the odd fact that the first black diamonds to serve industry were turned up in a door weight.

The homely, black substance, which is a form of carbon but infinitely harder and purer than coal, seemed of little consequence when it was first discovered in Brazil in the 1800's, notes National Geographic society.

Then an Amsterdam diamond cutter tried powdering a bit of it from his souvenir door weight to polish a difficult stone. It worked so well that eventually its use spread to industrial drills and other tools requiring hardness and precision.

Lady Luck often looks over the shoulders of farmers and fishermen. An Italian peasant digging a well in 1748 struck some ruins which turned out to be the lost city of Pompeii. A few years ago, an English farmer plowed up a priceless collection of early Roman silver which had been missed by archeologists digging in the same field.

Ironing Board Cover

Re-cover the ironing board less frequently by dipping new cover in cold starch and tacking it on while damp. It dries tight, smooth and stays clean longer.

From Pepys Diary

On May 11, 1654, Samuel Pepys penned in his famous diary: "I observed how women began to put themselves, formerly a most minious thing."

How to Measure

To calculate the contents of a piece of material multiply the thickness by the width in inches by the length in feet and divide the product by 36.

This ONE Machine Does EVERYTHING
But HARVEY the Crop

DEMPSTER TILTING, DAMMING and DEEP FURROWING DRILLING MACHINE

YOU need only this one machine to do everything from one wheat harvest to the next... and to grow the new system of farming that truly determines weather gamble. Think of the money you have not having to buy several machines... of the time, labor and fuel saved by doing several jobs in one operation.

HERE'S WHAT IT DOES—With machine as shown above you go into the stubble field immediately after harvest—cultivating, forming furrows and damming in one operation so that ground is ready to plant and hold moisture. Later you can ridge and prepare excellent seed bed with trach on top to prevent soil-blowing. The machine as shown below you do an excellent job of seeding, depositing seed in wide, firm moist seed bed, covering seed uniformly with moist soil.

COME IN and see it at once! (38-13-16)

THE DEMPSTER DRILL COMPANY WILL BEGIN THE MANUFACTURE OF THE NO. 21 DEMPSTER GRAB DRILL IN THE EARLY PART OF THIS YEAR. WE WILL RECEIVE AN ALLOTMENT OF DRILLS IN EACH OF THE MONTHS OF MAY, JUNE, AND JULY. WE BELIEVE THAT WE WILL BE ABLE TO SUPPLY OUR CUSTOMERS IN THIS TRADE AREA DURING 1949. DRILLS WILL BE SOLD AT THE REGULAR LIST PRICE.

R. L. McClellan Grain Co.

We Had The HONOR

Of being selected as the PAINTING CONTRACTOR for the NEW CHEVROLET CENTER—

—The McClellan Chevrolet ultra modern two story building.

We can proudly refer you to this sample of our work.

Let me join others in extending CONGRATULATIONS to the owners of the McClellan firm for building this outstanding business home in Hansford County.

W. GLOVER
 PAINTING & DECORATING

BIG CAR? YES!

Big Car Comfort! Seats as wide as sofas... up to 60.9 inches wide
 Plenty of hip and shoulder room for 6 Big People
 Yes, a real "Mid-Ship" Ride in the smooth center-section.
 New "Hydra-Coil" Front Springs
 New "Para-Flex" Rear Springs

Big Car Visibility! "Picture Windows" all around.
 Rear window alone 88% larger.

Big Car Safety! "Lifeguard" Body of heavy-gauge steel... "King-Size" Brakes that operate 35% easier... lower center of gravity to hold the road without wander, even in a cross wind.

Big Car Power! Your choice of 100 h.p. V-8 or a 95 h.p. Six. Up to 10% greater gasoline savings.

Take the wheel... try the **Feel!**

'49 FORD
 Woodward Motor Company

There's a Ford in your future

This & That



AROUND GRUVER

The thing easiest to write about is the weather. But that has been done so many times and it has never done any good so we will just pass it up for now.

Ted McClellan announces that there will be a meeting of the Gruver Chamber of Commerce on Thursday night. It will be the regular monthly meeting and will be in the high school.

Ward Spivey suffered a painful accident last Thursday afternoon. He and Roy Walker with Kenneth Dozier were at the garage of "Boss" Bratton seeing about some tractor repairs.

Mrs. Gertrude Ogle reported that there was a nice attendance at the "Forty Two" party at the School House on Monday night.

Mrs. Gay Fletcher received a sad message last week. Her sister Mrs. Guy Johnson of Enid Oklahoma, had passed away.

Mr. C. King the operator of the Gruver Cleaners was also the recipient of such a message last week. His uncle, Mr. J. T. Allison of Graham, Texas, passed away last Thursday.

King and Buddy left Friday morning to attend the funeral, and returned home Sunday. On their return another message was awaiting them that Mr. King's grandfather who lives in Amarillo is also very low.

We understand that the Roberts and Alexanders were to visit Dallas this week. Since the weather turned bad we do not know whether they made the trip or not.

Wayne Tomlinson the operator of the local Tensorial Establishment is still unable to return to work with he is allergic to the doctors are trying to straighten out, but so far have not been able to do much for him.

In a little basket-ball news is at all that is left. We report last week our boys game, in Patton. Tuesday night a week ago boys and girls teams went to Sulphur. The boys had an easy time eating Sunray, and so did the girls. We have some folk here who are worried about our girls' trip. Last Thursday the girls went to the Canadian Tournament, and defeated the two toughest teams there. Mobeetie was favored to win the tournament but the Gruver girls decided no. Then Stratford defeated us and went on to win. Two of our girls received basketballs. In our Stratford game Catherine Newman made on four points more than freshman Verna Jean Thomas of Gruver. Stratford kept two guards on Mota Jo Ayres the whole time. He has been able to get loose the same would have come the other way. Sissy Hugh, and Monta Jo Ayes received the basketballs.

Obituary Thomas H. Moon, age 82 years, pioneer resident of Hansford County passed away Monday evening at 9:45 p. m. Jan. 16 at the Hansford Hospital, after a brief illness of a few days.

In the passing of Mr. Moon, our County has lost another of our pioneers, who did his share toward developing the county and making the Panhandle a better place to live.

Memorial services were held at the Church of Christ on Jan. 14 at 2:00 p. m. Rev. L. Anderson assisted by Rev. R. Masters were in charge. Pall bearers were:

Olin Sheets, Garrett Allen, Raymond Sparks, U. C. Pope, Edd Uperove, Carter Crawford, Flower Girls, Margaret Wilbanks, Jaunita Beck, Donna Crawford, Betty Tilley, Martha Cayton.

Burial was in the Wilbanks burial lot at Hansford Cemetery under the direction of the Boxwell Brothers. obituary: Thomas H. Moon was born March 15-1867, at Shelby, Ill. He was survived by the late Floyd Wilbanks family an aged sister and a number of nieces and nephews. Mrs. Floyd Wilbanks Hiram Wilbanks, Mr. and Mrs. L. E. Wilbanks, Mr. and Mrs. Virgel Wilbanks and Margaret Wilbanks. Mr. and Mrs. Henry Wilbanks and family, Mr. and Mrs. W. S. Bradford, Mr. and Mrs. J. C. Klutts.

Sister: Mrs. Sarah Carpenter, Pueblo Colorado. Niece: Mrs. Orval Kepley Chanut Kansas. Nephew: Lee Moon, Toronto Kan.

sas, and other nieces and nephews living in Kansas and Colorado. In October Mr. Moon attended a family reunion at the home of his niece, Mrs. Orval Kepley at Chanut Kansas. All the Moon family was present. He was a member of the Church of Christ and the Odd Fellows Lodge. Mr. Moon's mother died when he was thirteen years of age, leaving a large family of children. His father was a school teacher.

At the age of fourteen Mr. Moon started out in the world alone. He came from Illinois to Cleburne, Texas and has made his home with the Wilbanks family 52 years. Mr. Moon came to Hansford County with the Wilbanks family in 1903. He was a quiet, modest, reserved man who was known by all his friends as "Moon".

Gettin Reary To Move Father Time is telling me every day that the house I live in is wearing away. The building is old and for the days that remain. To seek repair it would be quite in vain. So I'm getting ready to move.

In this house of mine I have seen many joys. Have watched from its widows the girls and boys grow to womanhood and manhood so fine. To leave this old house will not make me repine. So I'm getting ready to move.

Tis a perfect Architect there who planned this stately mansion so brilliant and grand. But tis only He who can show me the way to this lovely land that is fairer than day. And I'm getting ready to move.

Now the news has gone forth that quickly some day as flash in the sky of the lightning's ray that this King will return and take his subjects away.

Will you get ready when your house shall fail to join your loved ones within the veil to claim a mansion made without hands. And dwell evermore in that fairest of lands. Be sure to be ready to move.

Opened Historic Mine Peter Hasenclever was one of the iron pioneers in New Jersey. He opened the Ringwood iron mines, but was a man of such expensive tastes that he more than spent the profits. However, Ringwood mines have been operating intermittently since 1763 and may yield 300,000 tons of ore a year with modern equipment.

Making Rain With Plane Formula for a manufactured rain-storm reads like this: Dry ice, a plane and—most important—a super-cooled cloud. But it's not so easy to make rain, even with plenty of dry ice. The super-cooled clouds which are necessary don't always prevail in all parts of the United States, and are sometimes very hard to find.

USSR Agricultural Institutions There are 921 agricultural scientific research institutions in the Soviet Union, including 112 institutes, 425 experimental stations and 280 experimental fields and bases. In addition, there are 1,664 plots for testing new, selected varieties of plants. Scientific research work is being carried on by 88 agricultural colleges.

A Job Well Done

When you look at the new McClellan Chevrolet House, about all you can say after you catch your breath from all the beautiful interior work, is "A job well done."

Most of you noticed the beautiful new floors as you entered this ultra modern new Spearman building, but not all of you knew that Jack Wilbanks laid the floor tile.

Yes sir, we're proud of the new Chevrolet building and wish to congratulate all of the personnel of this new building on a job well done.

Remember, for a job well done in laying all types of tile, carpet, and rugs contact me.

Jack Wilbanks

The NEW Chevrolet Center

We extend our sincere CONGRATULATIONS to you BILL, LEE and TED McCLELLAN For having converted the old White Elephant skeleton into an ultra modern two story business home.

you have an outstanding investment in the future of Spearman and Hansford County—and we know you will never regret having made this investment. Boxwell Brothers have demonstrated their faith in the future of Hansford County by carrying one of the most representative stocks of Hardware and Furniture to be found in this area of the Panhandle of Texas.

BOXWELL BROTHERS

Hardware & Furniture Co.

Our New Neighbor

THE CHEVROLET CENTER

FEATURING THE SALES AND SERVICE OF CHEVROLET IN THE SPEARMAN AREA DESERVES OUR

CONGRATULATIONS

- We appreciate any investment that improves Spearman as a trading center — Certainly the old hotel skeleton that has stood so long in Spearman — looks much nicer as the fine two story ultra modern Chevrolet Center
- You sell customers the Chevrolet cars—We will sell them the extra refinements that adds to the value of any popular car.

Pattison Motor Supply

Howdy Neighbor

—You make us proud of our FRIENDSHIP—with your fine new two story home, and the extra equipment you have added to your SERVICE and sales department.

—You have certainly improved our neighborhood, turning the old White Elephant Hotel building into the fine Chevrolet Center for the service you can and will give customers of this area.

We will try mighty hard to keep abreast of your example in the March of Progress, by giving fine service to power farming equipment owners and housewives who select MAYTAG and the nationally known INTERNATIONAL household appliances.

B & C Equipment Company

SLIM CATES

Motorola 3 Star Performer



*AC *DC *BATTERY model 58L11 portable radio Here's a value champion for you! Plays anywhere with clear, radiant tone. Smart two-tone cabinet in gray and maroon plastic.

Bill's Radio Service

Don't Name It!

Printed below are a few scenes snapped by Bruce Sheets on the occasion of the corner stone laying at the New Methodist church.

In the first picture.



BUILDING COMMITTEE

From left to right in the picture are members of the Building Committee: R. L. McClellan, C. A. Gibner, chairman, George Buzzard and T. D. Sansing.



ON THE PROGRAM

In the picture above on the extreme left is Rev. H. A. Nichols of Stamford, Tex. who brought messages at the Corner Stone program. Next to Rev. Nichols is Rev. Bruce Hicks, former pastor of the Methodist church, Sunray, Texas. Rev. S. Watkins in the foreground of the picture, and Rev. Kirk, district Superintendent of the Bryan District is just behind Rev. Watkins.



THE DEDICATION ADDRESS

Rev. H. A. Nichols was snapped just after he had begun speaking at the afternoon open air service. Rev. Nichols prefaced his inspiring message with a quip about his bald head in the crisp air, standing to the left of Rev. Nichols is Rev. Watkins and Rev. Hicks.



THE DEPOSITS MADE

In this picture Rev. Watkins is laying the deposits to be made at the Corner Stone. The deposits are a history of the church and of the entire membership organization and Bible owned by a son of Rev. Watkins, who is a patient in a Veterans Hospital to the left of Rev. Watkins are Rev. Kirk and Rev. Bruce Hicks.

Facts About Rotenone
Rotenone is one of the home garden helpers in producing more with less effort, but the insecticide is sold in many different grades. To be effective in killing insects the material should contain three-fourths of 1 per cent rotenone. If it is to be applied as a spray it should be mixed with water for



CORNERSTONE LAYING COMPLETED

In this picture the mason, a member of the construction crew of the contractor who is building the church has just completed the work of sealing the corner stone and is preparing to jump from the platform to the ground.



THE CORNERSTONE

This is fairly close-up picture of the Cornerstone after the program had been completed.

Notice To Veterans

It has been reported that forms with which collect insurance dividends are being sold to Veterans. When funds are available forms will be provided free by the Veterans Administration, and through your local Veterans County Service Officer.

Veterans will be restored to subsistence rolls if V. A. receives reports within time limit.

Veterans training in schools and on the job who have dropped from subsistence rolls when monthly reports of progress failed to reach the Veterans Administration

can do something about it if their employers or vocational schools act promptly.

Progress report must be received by VA within 60 days of the first failure to report. In cases where reports are received after 60 days, veterans will lose subsistence for the delinquent period.

These reports are required for veterans enrolled in job training

establishments and certain types of vocational schools. Each month the veteran must prepare his own report. Now here is where the employer comes in! He must approve and certify report, then he must forward it to the appropriate VA regional office. If the report doesn't get in on time, the veterans must be removed from subsistence rolls. Veterans in college, other inst-

stitutions of higher learning, institutional on-farm courses and those taking correspondence courses do not have to make reports.

Vegetables Need Water
A corn plant uses about 368 pounds of water to produce one pound of dry matter. Potatoes require 636 pounds of water to make one pound of dry matter.

Good Neighbors

OUR FRIENDS, BILL, LEE and TED McCLELLAN, who celebrated their 22nd. anniversary in business in Hansford County by opening the New Chevrolet Center, The ultra modern two story business home, and showing the 1949 Chevrolet for the first time.

We join other firms of Spearman in extending our CONGRATULATIONS to you and your hard working personnel for presenting this outstanding business home to your customers and friends. It is proving a source of pride to Hansford County.

Spearman Dry Goods Co.

ROY RUSSELL

The NEW Chevrolet Center



SELECTED BOB SCHNELL AS Electrical Engineer

for installing the Modern Lighting system. This includes the overhead lighting - the hook up for all mechanical equipment and the modern lighting for wheel alignment.

We are truly proud of the opportunity to handle this outstanding lighting contract. You have viewed the building and know now that your own electrical work will receive careful attention if you select . . .

Bob Schnell

Electrical Contractor, Spearman, Texas



GIVE HER A LANE Cedar Hope Chest

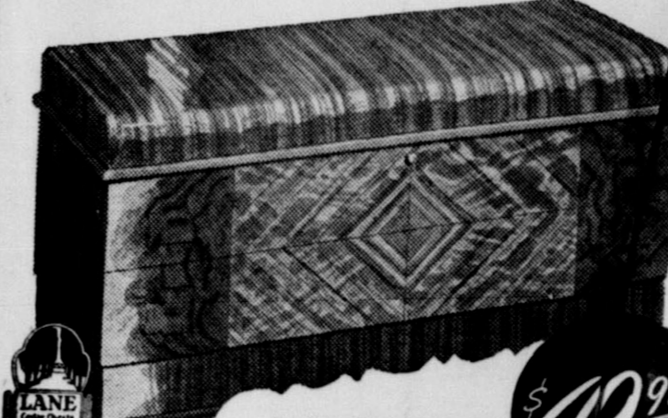

No. 2300. Great Lane value of the year! Exterior of rich Paddo wood, American Black Walnut stumps, and rich American sliced Walnut. Has Lane's patented automatic tray. Rubbed, polished finish.

\$49.95



No. 2321. Most popular making any model, with convenient drawer.

"THE ONE AND ONLY" LOVE-GIFT

Thrill your sweetheart with the sweetest Valentine in all the world . . . a Lane Hope Chest! It's the dearest way to say: "I love only you."

Remember, Lane is the only Tested Aroma-Tight Chest in the world—with all of Lane's exclusive patented features. Choose now, from the many exciting styles—in all types of woods—the one perfect chest for your "one and only."

LIBERAL TERMS!

Buy now on Our Convenient Payment Plan.

With insurance policy with each chest on proper application.

Boxwell Brothers Co.

We Are Proud Of Our Part In Presenting The New Chevrolet Center To Spearman

The management of the Chevrolet organization selected the BORGER GLASS COMPANY

to install the massive plate glass windows in the ultra modern two story Chevrolet home.

Our CONGRATULATIONS are extended the management and owners on having presented this area a truly representative business home.

Borger Glass Co.

Borger, Texas

REPORT NOTES



VIVIAN VANCE

near 3,000 and was established in 1919. Over a quarter million dollars has been invested in the Spearman schools, fully accredited with southern colleges.

Approximately 200 blocks of living has been one means of improvement made during the past year. A new community hospital has been completed, and a Baptist Church, a new Methodist Church, two new school buildings and a new Methodist Church is under way.

There is a paved farm to market highway going to Morse from the highway between Spearman and Gruber. The roads are also improved in Morse and plans are made to pave the streets in buildings in the new market store.

Hitchland very small place but about 25 families living in this area at a nice school and plan to build a church and a small place business.

The county roads are under way. Plans are underway through the road going through the county and leading to Guyton. Much individual work has been done to help families see opportunities for better living. We have no home organization in the county.

family living in this community had a garden. Many 4-H girls, also, raised gardens for the first time. Many new buildings including storage buildings for grain and other utility buildings have been constructed.

All citizens of Hansford County are of the white race. Many have moved from the county or from the country to one of the three towns in the county. Some have built very nice homes and some have moved from town to the country for more freedom. The people throughout the county have a common interest which is farming and ranching. They are cooperative and strive to lead a wholesome life.

All school in the county now have better sanitary conditions, and many improvements have been made the past year, as a result of some guidance through the Extension Program.

The Community Hospital now located in Spearman has at times during the year reached its full capacity. One doctor is now serving in Hansford county. Five nurses now serve on the staff. Many improvements have been made to the exterior as well as the interior. Hospital rooms have been refurnished and many shrubs have set for hospital beautification.

The Eastern Star Organization has redecorated the meeting room in the City Hall. One divan was upholstered, new drapes made, paper hanging to save and pur better sanitary conditions have been provided for with the addition for a new private bathroom.

The Community Recreation building located in Spearman has been completed on the outside, but much has to be done to the inside. As yet no rooms have been petitioned, and much more is expected to be done within the next three months.

A new bonded elevator was completed this past year in Spearman which will provide more storage for wheat. All ready, there are good prospects for a bountiful wheat crop through out the county.

Mor rural telephones have been installed. Also, many more local telephones have been installed in Spearman, Gruber and Morse. The living situation has been a problem in this county: how the help of many residents who ever the problem has eased with set aside so much to construct apartment places for people to stay in. Within the past year, three to four apartments, one set of apartment buildings have been made. Side walks were run and lawns were set for exterior improvement. Other apartments have been constructed in private homes to help the situation. Several trailer houses were purchased by permanent residents to provide living quarters for families moving with the seismograph and road construction groups.

Through out Hansford County, one problem tends to confront many homemakers. Many times and news that there was dissatisfaction in frozen foods. One woman who had just purchased a frozen locker, stated that she was ready to sell hers. She could not see any benefit in owning one when her family wouldn't eat the foods. Right then and there, we set to help this homemaker as well as many others with the same attitude. The situation was: Dissatisfaction with frozen foods. Why was this? Lack of knowing how to prepare and use frozen foods for better color, flavor texture and nutritive value.

Goals set forth were: 1. Help homemakers realize possible changes to make in bedrooms to make them attractive and more comfortable as well as to meet the needs of the family. 2. Help with the individual bedroom colors and interior decorating to better meet the needs of the family.

These aims were set forth to work on to help families become happier. The shortage of building materials also presented quite a problem. Another problem confronting the county was how to care for landscapes already started as well as how to make certain changes protection. Some farm steads for more beauty, convenience and had trees in front of houses shielding the house from the road. They wanted these cut down or moved. Others wanted to plan recreation areas and set out shrubbery. Still others wanted to have help on planning new landscapes. Throughout the county, many questions were asked concerning individual landscapes, which aroused interest.

Goals set forth to help the people solve their problems were: 1. Start screen plantings. 2. Start flower gardens. 3. Make a cutting bed for growing shrubs. 4. Help as many families as possible with individual yard problems.

as how to make certain changes protection. Some farm steads for more beauty, convenience and had trees in front of houses shielding the house from the road. They wanted these cut down or moved. Others wanted to plan recreation areas and set out shrubbery. Still others wanted to have help on planning new landscapes. Throughout the county, many questions were asked concerning individual landscapes, which aroused interest.

Goals set forth to help the people solve their problems were: 1. Start screen plantings. 2. Start flower gardens. 3. Make a cutting bed for growing shrubs. 4. Help as many families as possible with individual yard problems.

Dissatisfaction in Frozen Foods tend to kill the interest on frozen foods. The only satisfactory answer derived was that the people knew very little about preparing and caring for the foods from the time they were taken from the garden till they reached the table. So much was taken for granted. That is, little thought was given to the stage of maturity before freezing, yet that was obvious when the food reached the family table. Another point commonly overlooked was the habit of overcooking frozen foods and improper thawing.

This problem led us to plan programs and demonstrations to help the people realize their opportunities to success with frozen foods. The Home Dem. Clubs throughout the county felt that if much was included in their plan of work that the information obtained would be passed on to others.

The local locker plants cooperated in every possible way. They helped give out information when requested, distributed bulletins on frozen foods, put out by the Extension Service, and arranged for groups to visit the plants. The locker plants also received help through the home extension agent as to the management and up keep of plants.

Demonstration conducted throughout the year on frozen foods

were: Selecting Home Freezing Units, Preparing Fruits and vegetables for the Locker, preparing meats and poultry for the locker, and preparing meals from Frozen Food.

One training meeting was held to train leaders to plan foods to be produced at home and to prepare properly for the frozen locker. Each leader attending had a planned outline as to what to plan for her family in the way of foods to be eaten throughout the winter. Then a demonstration on preparing at least two vegetables was given at this training meeting. These women then met their own clubs and gave the demonstration. Large charts, obtained through Sears Roebuck Foundation Co. were also used for better illustrations. Throughout the county, there have been many co-operators to help in many ways with this problem on frozen foods.

Other extension methods used were by means of team demonstrations. Three 4-H girls were selected to give a demonstration on preparing a meat and a vegetable that had been frozen. A short skit was written for the girls, also what to do as they gave the demonstration. This was given before three organized groups and proving very worthwhile. The training was excellent for the girls.

Each club and organization met reported outstanding phases brought

When the yearbook committee met, the problem was discussed, and the committee suggested that programs be outlined in the yearbook on Bedroom Improvement. Demonstrations planned were: Colors for Your Bedroom, Adequate Lighting and Heating, Proper Equipment for the Bedrooms and Suitable Finishes for Walls and Woodwork.

Beat the Beetle with DDT Millions of Jap beetles will emerge from the ground this summer to wreak havoc upon some 275 varieties of plants, including flowers, ornamental shrubs, fruits and some garden vegetable plants. To combat the beetle, DDT is the preferred spray material. The spray is made by putting two pounds of 50 per cent wettable DDT powder in 100 gallons of water or by using four to five teaspoonfuls of the powder to one gallon of water. Five or 10 per cent DDT dusts also may be used instead of the spray. A lead arsenate spray also is effective but it acts chiefly as a repellent and leaves a conspicuous deposit which may be objectionable.

Whether it is a mirror for your home or your compact... We Have It... Beautiful beveled or plain in circles, rectangles, squares and venetians. Full Length mirrors for doors or large ones for Mantels. These are the best quality polished plate, that gives only a perfect reflection... DALEY GLASS Company "Auto & House Glass—Plate Glass" Phone 146 Perryton, Texas

WE HAVE IT! Whether it is a mirror for your home or your compact... We Have It... Beautiful beveled or plain in circles, rectangles, squares and venetians. Full Length mirrors for doors or large ones for Mantels. These are the best quality polished plate, that gives only a perfect reflection... DALEY GLASS Company "Auto & House Glass—Plate Glass" Phone 146 Perryton, Texas

NOW COMES THE LEADER WITH A 7-YEAR ADVANCE IN ONE!

CHEVROLET is the only car bringing you all these fine-car advantages at lowest cost!

Welcome the New CHEVROLET The Styline De Luxe 4-Door Sedan NOW ON DISPLAY

The most Beautiful BUY of all We cordially invite you to see the new Chevrolet for '49—the first completely new car the leader has built in more than seven years—and the most beautiful buy of all!

First for Quality at Lowest Cost AMERICA'S CHOICE CHEVROLET FOR 18 YEARS McClellan Chevrolet Co. Gruber Motor Co. Spearman Gruber

Vertical text on the left edge of the page, including "1949", "JANUARY 7 1949", and various fragments of text from other pages.

Advertisement for a laundry service featuring a woman and a washing machine. Text includes "THEY TAKE THE BLUE OUT OF MONDAY" and "WASH DRY IRON".

Advertisement for Southwestern Public Service Company, featuring the text "SOUTHWESTERN PUBLIC SERVICE COMPANY" and "24 GOOD CITIZENSHIP AND PUBLIC SERVICE".

