

THURSDAY, MAR 31, 1949

est-seller California Strange at 1 California

OCK AUCTION

2000 cattle Monday

MA, OKLAHOMA

everything in the line

Good representation

Monday, selling

ed Herefords from

his several car loads

s and mixed cattle

y we sold 1903

and horses. All class

l. We finished sell

TEND NEXT MONDAY

RELIABLE MARK

estock Company

ompany

perienced, Bonded,

Heart of the Panhandle

MA, OKLAHOMA

made-to-order bed and all the free meals he can handle for working hours a day—that's what 8-year-old "Duke" gets as his conditions employment at the Timken Roller Bearing Company's Columbus, plant.

see "Duke" is a dog and for six and one-half years has been the of his blind master, Jack English. Each working day he guides sh to the time clock and thru the huge plant to the bench in the turgical department where his master is employed as an inspector. a few weeks ago Duke's working hours were spent on the hard t floor. Then, William Fowler, general manager of the plant, d the special bed for the ever faithful dog.

ing the war, Mr. English worked for several war production eveloping the skill that he uses now on the Timken inspection uper-sensitive touch, coupled with the electronic devices now in use, enable English to hold his own in one of the world's t roller bearing plants.

A Banquet Is Well Attended

e future Farmers of Amer-Spearman Chapter, had an anding banquet at the high l gymnasium Friday night, about all the FFA boys and dads turned out to enjoy the ous dinner of tomato juice ll, baked ham, string beans, able salad, candied yams, t pickles, hot buttered rolls, ream and cake. The total er of FFA boys present was and the guests register rang total of 43.

start things off right, Fred an-up in savings, were, professor of music at Spearman High, led the group in ng "Home on the Range" and "aria." While the girls were ing in the food, Donna ford, Mary McLain and Nane sang "Now Is The Hour", "Want A Girl". President Haden then started the of- opening of the program by ng on Roy Nollner to pre- the FFA Creed. This was fol- l by reports from the follow- ficers: Kenneth Pope, Mon- bour, Dwayne Stewart, Bannister, Joel Lee Lackey, Floyd, Bill Hull, Claude on, Claude Sheets, Marcus s, and a final word by the or Mr. Dan O. Douglas.

a feature of the evening Mrs eth Nollner, student of Spearman High, was crowned as "FA queen of the Spearman t."

H. R. Hartman, Supt. of man Schools, had all of the boys introduce themselves, hen their fathers, Mr. Hart- then introduced all of the s.

Zack Jagers, County Agent ansford County introduced st speaker who gave the ad- to the FFA boys. He was other than the popular J. B. a Jay" Lynn of Radio Sta- KONG, Amarillo, Texas.

His entire speech was dir- to the boys and their s, who make their living g. He emphasized the fact en like him are working n their city jobs. Just try- make enough to some day arm. He also emphasized portance of FFA work in ng boys the love and work o soil.

de Jay also brought along oving, sound pictures for anquet: One of them was a color picture of ducks. Picture recorded the actual s made by geese, and all of ducks, and showed the n slow motion flights. The picture was a "Behind nes in Radio" It featur- electrician and the many required to run the radio ms in the nation.

course this address by the uly J. B. Lynn was the out- ing feature of this program. lectures were very appropri- the occasion.

Dan Douglas, Vocational iture teacher, and all of sociates are to be comp- d on this out-standing ban- This was one of the finest and Son banquets ever

# Senior Play Saturday Night

Special Working Conditions for 'Seeing-Eye'



Chairman Freeman Barkley of the Celebration Booster trip to the annual Spearman celebration is asking for all Spearmanites to begin making their plans for the two big events this year. Mr. Barkley stated that the program for the year would be mighty good with Fred Godfrey head of the school music department helping in the parade events. Singers from the high school music department will sing popular songs, and the famous Sparks Hill Billy band augmented by Fred Godfrey will provide lively music.

This year the Booster trip plan to get the best advantage in advertising by insisting on local people who make the trip to visit with folk, instead of grouping around the entertainment. The good-will committee is insisting on a majority of the troopers taking advertising for the celebration and visiting with citizens of the towns and cities where the trip will be made. In the past, most all the troopers group around the entertainment and whoop and yell, and generally have a good time. The Booster Committee want the Spearmanites to leave the entertainment strictly for out of town consumption, and devote their time circulating thru the town business district and extend ing invitations to all to attend the Celebration.

Russell Townsend was in Dumas on business Monday of this week.

## Boosters Warned To Get Ready

Chairman Freeman Barkley of the Celebration Booster trip to the annual Spearman celebration is asking for all Spearmanites to begin making their plans for the two big events this year. Mr. Barkley stated that the program for the year would be mighty good with Fred Godfrey head of the school music department helping in the parade events. Singers from the high school music department will sing popular songs, and the famous Sparks Hill Billy band augmented by Fred Godfrey will provide lively music.

This year the Booster trip plan to get the best advantage in advertising by insisting on local people who make the trip to visit with folk, instead of grouping around the entertainment. The good-will committee is insisting on a majority of the troopers taking advertising for the celebration and visiting with citizens of the towns and cities where the trip will be made. In the past, most all the troopers group around the entertainment and whoop and yell, and generally have a good time. The Booster Committee want the Spearmanites to leave the entertainment strictly for out of town consumption, and devote their time circulating thru the town business district and extend ing invitations to all to attend the Celebration.

Russell Townsend was in Dumas on business Monday of this week.

## New Church

A half a dozen lots in the proposed M. Glover addition to Spearman just south of the Hansford Hospital have been purchased by the Catholic Church of Spearman, and the building of a home for Father Benversie, who now

## Camp Ki-O-Wah: No KP!

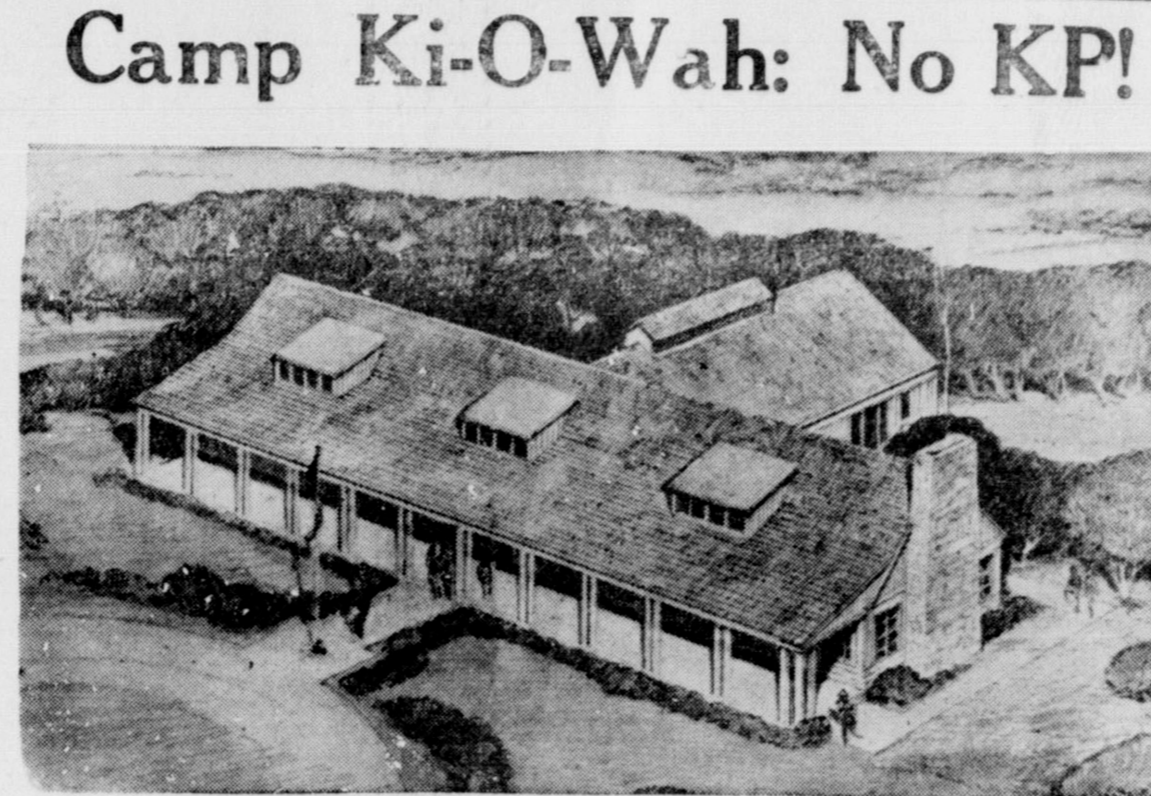

Above is pictured the beautiful new Camp Ki-O-Wah located at Lake Marvin. Camp Ki-O-Wah is owned and operated by the Boy Scouts of the Panhandle Area. Features of the camp are a cedar dining hall to seat 200 per meal

lives at Berger will begin soon. Father Benversie (called Father Bennie) for short visited in Spearman this week, and is anxious to get moved to Spearman and begin his work.

The lots purchased for the home and church are on the extreme West end of the new addition to Spearman and will be next to the paved High way 117.

All facilities for cooking, food storage and waste disposal will be completely new. Scouts from Troop 51 of Spearman will be happy to learn that there will be no K-P duty necessary with the new installation.

## "Amazing Gracie" Will Feature Excellent Drama By High School Seniors

What Makes Gracie Amazing? Come out and see Amazing Gracie Saturday evening April 2, and find out. That's the night of the Senior play, "Amazing Gracie", and that's the night you will remember as the most hilarious and entertaining one you've spent in years. Don't miss it.

The seniors, under the very able direction of Mrs. Zack Jagers, have gone to no limit to produce a grand play this year, and we think when you see it you'll agree.

Tickets are now being sold by Dannie Burleson, and Nella Beth Nollner. Prices are 50c and 35c.

When a play can make an audience laugh in Act One, scream in Act Two, and literally roar in Act Three, it is undoubtedly a comedy success. Such a play is Amazing Gracie. The characters are all hilariously funny from Gracie herself who invents whoopers from nothing, turns herself into twins, and, throughout the play, completely charms her audience, to Farina Fudd, the hillbilly maid who is a wild flower from the Ozarks.

To put it briefly, you'll say AMAZING GRACIE was the funniest play you've ever seen.

So don't forget, it's at the high school auditorium at 7:30 P. M. on Saturday night, April 2, 1949. See you then.

## Shrine Club Is Organized

Some twenty odd members of the Shrine (Khiva Caravan) of Amarillo, all residents of Hansford County, organized the Hansford County Shrine club at an open meeting held at the Hansford court house Friday evening March 25.

John R. Collard, Jr. was elected President, J. C. Harris of Graver was elected Secretary - Treasurer.

President Collard immediately appointed a committee to draw up a constitution and regulations for the club. Mickey Westerfield of Graver was chairman of the committee with Richard Shedeck and Richard Holten as members. At the Friday night meeting included Membership committee, Dan Shrader, Pope Gibner and Virgil Wilbanks. Entertainment committee: C. A. Gibner, Strawberry McCauley and R. P. Hendergraft.

The club will meet two times each month. One meeting will be a "stag" meeting and the other a social meeting with wives of Shriners to be guests. The next meeting of the club will be held at the Community building Friday evening April 8th.

## More Families Moving Here

Pat Ryan, Secretary of the Spearman Chamber of Commerce is the most popular man in town as result of the influx of families who are to work on the four New Gulf Oil Wells in Hansford and Ochiltree counties. Mr. Ryan has tried manfully to locate room and furnished apartments for the large number of people who are anxious to make Spearman their home for the next year at least, as result of the expansion campaign for oil. Mr. Ryan is anxious to locate some one who can provide furnished apts. Perhaps there can be some solution of the problem, but to date it is more or less a headache for Mr. Ryan who delights in locating new families in Spearman, but is unable to locate places for the people to live. It is estimated that the average crews working on the large gulf wildcat wells will be in the neighborhood of 15 families with perhaps as many single members of the crews. This places roundly ahead of the town of Spearman a quite a responsibility on the Secretary of our Chamber of Commerce.

Crews for two wells near Morse and one well in Ochiltree county near Waka would like to locate in Spearman. It would add just about a hundred population to our city if all the people connected with these three wells could be located in Spearman. These people are high salaried folk who want to live with the kind of people that make up the population of Spearman.

Give Mr. Ryan a ring if you can come to the aid of your co-citrymen.

The increased activities in connection with the industrial work of this section entails the necessity for more caution in driving. The heavy traffic of heavy trucks thru Spearman daily means that one and all should practice care in their driving within the city limits and on the highways of our county.

# The Spearman Reporter

VOLUME 42 - NUMBER 17 SPEARMAN REPORTER, SPEARMAN, HANSFORD CO., TEXAS THURSDAY, MARCH 31, 1949

## City Will Help Re-Top Pavement In Spearman

The City Commission met with the board of Directors of the Chamber of Commerce Tuesday night March 29, to discuss a re-topping program for the streets of Spearman. The following members were present at the meeting: Clay Gibner, Roy Wilmet, Dade Hart, Norris Meek, Leo Dacus, Jim Neely, Joe Smith, Bill Patterson, Freeman Barkley, Tom Etter, and Pat Ryan.

The City Commission, in order to aid the public in the campaign to re-top the streets, voted to re-top all of the intersections, and all of the CITY PROPERTY. This is a big item to the property owners. It will mean a great burden off the property owners' shoulders, not having to pay for the intersection. As a matter of fact, there is approximately 90,000 yards of paving put in, and the City has 20,000 yards of their own to re-top.

The cost of the re-topping for a 50 foot lot, with curb and gutter already in the lot will be \$40.

The cost for you property owners who do not have curb and gutter, will be \$31.20 per 50 ft. lot.

This re-topping is a double-seal coat. With the original base now on the streets, this re-topping should last from 8 to 10 years, with the normal street traffic we now have.

The contractor on the re-topping job will raise some of the intersections so that they will drain. Although most of the intersections are draining satisfactorily, some of them will be raised to facilitate better draining.

For the many new home owners who have built their homes since the last paving campaign, and they do not have any type of paving, but they do want new paving the cost to them will be approximately \$125.00 per lot for the paving, and the curb and gutter will cost \$75.00. The City Commission expressed their opinion that all new paving should have curb and gutter. New paving will be double topping.

The city emphasized the fact that the main effort was to have the original paving re-topped. Of course all consideration and cooperation will be given to those who want new paving.

## Barbecue! Rain or Shine

C. A. Gibner, chairman for the Barbecue committee for the annual celebration, announced Friday evening that more than 4000 pounds of barbecue with all the trimming would be prepared for the expected alltime crowd that will attend this year's celebration. Gibner plans to serve the large crowd in the massive double quonset Hut being built by R. L. McClellan and Son. The large building is 120 X 180 feet and it is estimated that the crowd can be handled without any difficulty, regardless of the weather.

Gibner insisted that the people of Spearman tell the world that the barbecue and celebration will be staged rain or shine, and let one and all know there will not be any postponement this year.

This suggestion met with the approval of the entire committee and Directors at the meeting last Friday night. . . . so it is suggested that all begin telling friends that we will have a parade and all the events of the celebration rain or shine, cold or hot. Gibner plans to organize the new feeding hut so that the paper plates and scraps can be deposited in large containers, and make the work of the committee less difficult.

## Broadbeck Show To Be Here For Celebration

At a meeting of the C. of C. Directors and Celebration committee Friday evening, Secretary Pat Ryan was instructed to sign a contract with the Broadbeck Shows of Kansas to provide rides at the celebration here Friday and Saturday April 22 and 23. The show will not bring an arival features, but will limit the entertainment to modern rides. The show will begin here on the night of April 21.

## Oil Showing In Kathryn No. 1.

"Oil fever hit Spearman and Gruber this afternoon (Wednesday), when a Gruber man exhibited a bottle of oil and said it came from the Phillips No. 1 Kathryn et al wildcat test in Sherman county.

The man said the test had been acidized and swabbed and that oil shot 30 feet into the air. He said the oil was "all over" the bottom part of the derrick.

It was reported the pay formation was at 5,450 feet.

Gulf during the past two weeks has staked three wildcat locations in Ochiltree and another in Hansford county.

An earlier report confused this well with the Gulf Oil Company No. in Hansford county.

The test was reported swabbing about half water and half oil and acid. The report said a further check would be made in plugging back to 5400 feet. Best showing was said to be at 5,350 feet.

The wildcat is located in section 8, block 3B, GH&H survey, in southeastern Sherman county."

Above article copied from todays Amarillo News-Globe.

## City Commission Will Help Re-Top Pavement

The City Commission met with the board of Directors of the Chamber of Commerce Tuesday night March 29, to discuss a re-topping program for the streets of Spearman. The following members were present at the meeting: Clay Gibner, Roy Wilmet, Dade Hart, Norris Meek, Leo Dacus, Jim Neely, Joe Smith, Bill Patterson, Freeman Barkley, Tom Etter, and Pat Ryan.

The City Commission, in order to aid the public in the campaign to re-top the streets, voted to re-top all of the intersections, and all of the CITY PROPERTY. This is a big item to the property owners. It will mean a great burden off the property owners' shoulders, not having to pay for the intersection. As a matter of fact, there is approximately 90,000 yards of paving put in, and the City has 20,000 yards of their own to re-top.

The cost of the re-topping for a 50 foot lot, with curb and gutter already in the lot will be \$40.

The cost for you property owners who do not have curb and gutter, will be \$31.20 per 50 ft. lot.

This re-topping is a double-seal coat. With the original base now on the streets, this re-topping should last from 8 to 10 years, with the normal street traffic we now have.

The contractor on the re-topping job will raise some of the intersections so that they will drain. Although most of the intersections are draining satisfactorily, some of them will be raised to facilitate better draining.

For the many new home owners who have built their homes since the last paving campaign, and they do not have any type of paving, but they do want new paving the cost to them will be approximately \$125.00 per lot for the paving, and the curb and gutter will cost \$75.00. The City Commission expressed their opinion that all new paving should have curb and gutter. New paving will be double topping.

The city emphasized the fact that the main effort was to have the original paving re-topped. Of course all consideration and cooperation will be given to those who want new paving.

## Lions Club To Have Carnival

The Spearman Lions Club will bring to Spearman one of the most outstanding Colossal, carnival shows in the world. It will be an inside carnival, with the Lions members running the whole show themselves. At a cost of over \$400.00 for equipment only, the gigantic carnival will feature side shows, Bingo games, Doll throwing, and all types of side attractions.

The committee for arranging this carnival is headed by John R. Collard Jr. Mr. Collard states that the exact date of this carnival has not been decided because it was not known whether the community building would be available for the carnival.

The main purpose for this carnival, is to raise money to help pay for the street signs which will be put up in the near future, by the Lions Club.

## District 1-B Meet April 1

The district 1-B Interscholastic League Meet will be held in Stinnett High School, Friday April 1, 1949. The Spearman Lynx Gruber Greyhounds, and the Morse Mustangs will represent Hansford County at the meet ing.

The following schedule will feature the League meeting: Typing 9:00 Each School's typing teacher to help judge. Spelling: 9:00 Ready Writers: 9:00 Number Sense: 9:00 Tennis: Boys Singles (First Round): 9:00 Girls Singles (Finals) 10:00 Boys Doubles (Finals) 11:00 Girls Doubles (Finals) 12:00 Boys Singles (Finals) 1:00 Shorthand: 11:00 Debate: 11:00 Declaration: 11:00 Extemp. Speech: 11:00

Track Preliminaries in 100 yrd. dash and in the 220 yard dash. Finals Begin at 1:00 P. M. Volleyball Schedule: First round games: Stinnett has a bye; Gruber vs. Stratford at 12:00 noon; Morse vs. Spearman at 1:00 p.m. Sunday has a bye. These games will be played off in the evening.

The directors for the league meet are L. H. Brotherton, Athletics; Declaration, O. D. Brown, Extemp Speech, and Ready Writers, Mrs. Zack Jagers; Spelling (3 divisions) Mrs. Hazel Broods; One met Play, only one ntry, Mrs. Highsmith; Slide Rule, G. H. Ellison; Number sense and Short-hand, Mrs. Icie Walker.

## Auction Sale Here

A large advertisement carried in this issue of the Reporter by Boxwell Brothers Furniture store informs the public they will have an opportunity to buy from the large \$50,000.00 stock of furniture and appliances "at your own price." The company plans auction sales beginning at 1:30 and 7:30 p. m. daily Friday and Saturday of this week.

## C. of C. Banquet To Be Held April 7th.

All members of the Spearman Chamber of Commerce are urged to attend and bring a friend to the Membership and business meeting of the organization to be held at the Methodist church annex Thursday evening April 7th. The program begins at 7:30 p. m. and the ever popular "Uncle Jay" of Radio Station KGNC will be the guest speaker for the banquet.

There are 65 members of the Spearman Chamber of Commerce, and it is suggested that each member bring a friend, who might become a member.

Visitors of Mr. and Mrs. Bill Miller over Sunday were: Mr. and Mrs. Tony Grillo and son Johnnie, Mr. and Mrs. Woodie and son Jimmie and Mr. Woodie all of Dumas.

## Waldorf College Choir Will Be At OSLO

Pictured above is the Waldorf College capella choir of Forrest City, Iowa, which will present a concert of choral music at the Lutheran church in Oslo.

The personnel of the choir is made up of students in attendance at the only four year Junior College of the Evangelical Lutheran Church. The young people are Juniors and seniors in high school, and freshmen and sophomores in college. They are selected from a student body of some over 300 by means of "try-outs" in the fall of each year.

Prof. Odvin Hagen has been director of the choirsters for nearly 20 years.

In black robes and white satin surplises the choir makes a striking impression as they "present a Christian message expressed in song." They come here well commended, having received high praise from discerning critics.

## Baseball Meeting

There will be a baseball meeting Friday night, April 1, at the Court House, for all interested in the Blue Socks Baseball team. A practice schedule as well as the playing schedule will be discussed.

All interested players, and fans are invited to the meeting.

# RAIN!

The following is the weather report for the past week:

Date	High	Lo	Rain
22	65	29	
23	77	33	
24	66	38	
25	45	27	
26	53	33	0.37
27	66	29	
28	71	37	
29	41	35	0.45
Total			0.82

MARKET REPORT

Wheat	\$2.63
Barley	\$1.00
Milo	\$2.00
Oats	.90
Rye	\$1.00

NEW ARRIVAL  
Mr. and Mrs. J. W. Dewep, of Perryton, are happy over the arrival of a new son born March 27. Clinton Gall weighed 9 lbs. 8 oz. Mrs. Dewep is the former Miss Ethel Fullbright, daughter of Mr. and Mrs. R. R. Fullbright, Spearman.

Local Parrot Banding  
Attention in Pampa.  
Following a covered dish luncheon in Pampa.



AROUND

There are of measles ar one to prom program in t out breaks little care a cases might

We learne cation last illness of M Poston ha hospital for is not doing to othe disc from a Mast tors had ho out recour this writing tion must l hope and pr make a goo

Both Mr. vey Jr. and to take chil week. We h children are tive homes, covery.

Mr. and to Shattuck visit Mrs E seriously ill

Mr. and visitors in. While the Ed was hav are glad to with Ed's t

The Mar lety of the last week S, with a b consisted o with Cand all the otl lady was 1 sage. Mrs. I sented with oldest moth was preser Hughes th a very fine ish.

Mrs. Mar ghter and s Meclure le nesday, Th a month, Fletcher's ding, and ther in Ar

A large ple were l for two m Mrs. Robe Mrs. Ed I Cator wen to see "T

On Sund egation a King conce ing were, Clellan, D Miss Doro Mrs. Robe friend Mi Vic Ogie, and Mrs. David, M Jimmy V Taber, Mr Willard S

Thursd egation fr Church le the Train This conv four thou two thous attendanc Mr. and Miss Ros Ives, Dar son, Ray I Bob Fletc Gloris H Judy Ver by Wrigl Ford, Ma Kauffma

The ne ning to ts and shut around th ing. The time this

Rememe If carrc young les undersize reddish fr to a disea lows." Ca A. Grano ology at is a viru a specie spends th spring a rots. In lish tops, woolly, u infected t an off-fl bitter tas fect whic some tin carrot ye hoopers l ner cent eding, cr 50 per c

Technology Hidden Head

Twentyth ce establishing it headwaters of tent on barn forces of the service of me Against the torial lotuslan graphic societ ing ahead wi for constructio control dams almost two-t electric ener United Kingd Few hydro sites have k It abounds v of vivid color, potamus and make the ar here breeds long the scoo Rimming which is a pi mer, mounta heights astr them lie the lined with th orange - blk afloat with le rushes. The presents suc achusetts, C Island, thro hardly be si The Nile great river fall. A reef lands obst only outlet reaches the angry roar nearly 20 fe

Good Sai

Monks of hospice on rope" are their work Tibet to c mercy. Sin thrones of rich Roma especially tria, have the hospici funds to c sion.

Removir

Grease from rug made of and fuller The paste grease s dry Rug quire the vacuum f dirt Sha previous Make a l The lath shaving a small careful the back a circu with the Rinse thorough from ch have th use the dry an brushed



LEC -15

g or old, ri ty. Some n nan, woma ages from t service.

ay be in yo or on the lectricity i use it is u on electri re always available possible c

UBI

YEARS OF



See You At The Spearman Celebration

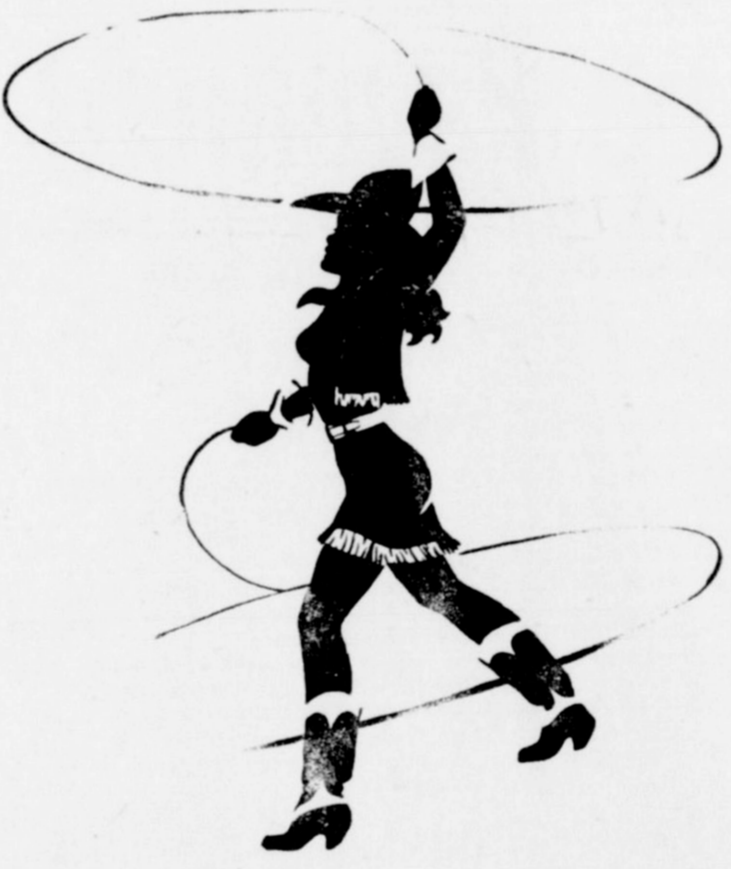

April 22 & 23

The Spearman Reporter

This & That



AROUND GRUVER

There are still too many cases of measles around. We need someone to promote a vigorous health program in the county to prevent outbreaks like these.

We learned too late for publication last week of the serious illness of Mrs. Tilly Poston. Mrs. Poston has been in an Amarillo hospital for some time and so far is not doing very well.

Both Mr. and Mrs. T. C. Harvey Jr. and the Bill Ettings had to take children to hospitals last week. We hear however that both children are back in their respective homes, and on the way to recovery.

Mr. and Mrs. Mart Hart went to Shattuck Okla. last week to visit Mrs Hart's brother who is seriously ill in the hospital there.

Mr. and Mrs. Ed Rafferty were visitors in Amarillo last week. While the ladies were shopping Ed was having glasses fitted. We are glad to say that the troubles with Ed's teeth is clearing up.

The Margaret Marchman Society of the Gruver Baptist Church last week entertained the W. M. S. with a banquet. The main dish consisted of Glazed Baked Ham, with Candied sweet potatoes and all the other trimmings.

Mrs. Mary Fletcher and her daughter and son in law, Mr. and Mrs. McClure left for El Paso Wednesday. They will be gone about a month. They will attend Mrs. Fletcher's grand-daughter's wedding, and will also visit her brother in Arizona.

A large number of Gruver people were in Amarillo last week for two musical events. Mr. and Mrs. Robert Alexander, Mr. and Mrs. Ed Rafferty and Mrs. Jim Cator went earlier in the week to see "The Barber of Seville."

Thursday morning a large delegation from the Gruver Baptist Church left for Abilene to attend the Training Union Convention. This convention will have about four thousand young people and two thousand or more adults in attendance.

The new Gruver Park is beginning to take shape. A load of trees and shrubs have been placed around the park ready for planting. The work will be done some time this week.

B remedy for Carrot Yellows If carrot tops have many small young leaves which appear to be underdeveloped and are yellowish or reddish in color it is probably due to a disease known as "carrot yellows." Carrot yellows, explains A. A. Granovsky, professor of entomology at University of Minnesota, is a virus disease, transmitted by a species of leafhopper which spends the winter in weeds and in spring and summer moves to carrots. In addition to bushy, yellowish tops, carrot yellows show up in woolly, underdeveloped roots. Yellowish-infected carrots are hard and have an off-flavor characterized as a bitter taste with an astringent effect which clings to the mouth for some time. Best way to prevent carrot yellows and to control leafhoppers is to dust carrots with a 5 per cent DDT or spray with DDT using one of the treatments of 50 per cent DDT wettable powder.

Beaver—Biggest Rat of All Because he is the greatest engineer and architect in the animal kingdom, the fact that the beaver is a member of the rat family frequently is overlooked. But he is the biggest rat of all, frequently getting up to 60 pounds in weight. These amazing engineers, who were given teeth for saws, go down stream from their home and build a dam. This backs up deep waters which hide the entrance to their home and give them a good pool in which to hide from their enemies and to nail fish. The beaver lives on the bark of trees he gnaws as he cuts them down. He stacks up a woodpile for the winter and when cold weather comes he feasts on it.

Magnetite as Ships' Ballast American ships which plow through Pacific swells now are weighted down with magnetite ballast made from a rocky iron ore instead of the more customary pig-iron ingots and scrap steel. According to the department of interior, chief reason for the change originally was wartime necessity. When ships were being built and launched so quickly that there wasn't enough scrap and ingots to go around, it was found that magnetite mixed with concrete was a substitute just about as good and in fact even cheaper. Most of the ore is obtained from California and Nevada hills.

Thaddeus Kosciuszko arrived in America from Poland in the summer of 1776. He found employment at Philadelphia in construction of fortifications against the expected attack by the Delaware. This gained him his commission from congress as an engineer in the continental service, with pay of \$60 a month and the rank of colonel. He fought for six years with the American army, and fortified West Point. Kosciuszko first suggested for a national military school the spot where West Point now stands.

Cotton in Bags Consumption of cotton for bags mounted to 820,000 bales in 1943, owing largely to increase in wartime packaging requirements accompanied by curtailments of imports of burlap from India. With burlap once more available and the use of paper increasing, the consumption of cotton for bags dropped to 440,000 bales in 1946. Although cotton faces continued competition from burlap and growing competition from paper, says the bureau of agricultural and industrial chemistry, bags are expected to represent the largest single end use of cotton by 1950, with an estimated consumption of more than a half million bales.

Study Blood Smears More than 6,000 blood smears from wild birds were obtained by scientists from the California division of fish and game and the Hooper foundation of the University of California, in an effort to get information helpful in their studies of encephalitis.

U. S. Workers Turn Poetic District of Columbia employees of the federal government, including physicians, audit clerks, marine engineers, typists, personnel technicians and topographic draftsmen, have banded together in publication of "Poetry From the Potomac." The volume comprises more than 300 poems by 37 workers. Since its founding in July, 1944, the federal poets' organization has published a bi-monthly magazine of its own. The poems are on subjects ranging from the atomic bomb to summer rain.

Figuring Navy Time Time in the navy is figured on the 24-hour day with the time expressed as a four-figure group. The first two figures denote the hour and the second two figures denote the minutes, beginning with midnight which is represented by 0000. For example, 0800, means 8 a. m. or eight hours and no minutes after midnight, while 1630 would be 4:30 p. m., or 16 hours and 30 minutes after midnight.

Inflation of Tires It's the air in the tire that carries the load. No tire can give satisfactory service unless it is the correct size and type, and correct air pressure is maintained. Every tire represents a fine balance of forces created by the air pressure within the tire and the resistance of the cord body and other component parts of the tire to this air pressure. Whenever the air pressure is either greater or less than that recommended, this balance is upset and the result is premature failure due to abnormal stresses and strains set up within the tire.

Catbird, Singer Catbird ranks third as a singer among the mimic thrushes, being excelled only by the mockingbird and the brown thrasher. He is about nine inches in length, with slate gray plumage. This bird ranges from Ontario south to Mexico and west into the Rocky mountains. It winters in the southern states, Central America and Cuba.

Russia's Cost of Living A pound of butter, costly as it is, requires only 48 1/2 minutes of the American worker's time. A Russian must work 10 hours, 42 minutes to earn a pound of butter. The worst suit costs the American three days of labor. It costs the Russian more than three months of hard work. An American worker but 10 minutes to earn a quart of milk. The Russian worker has to labor an hour and 18 minutes for the same drink.

Helicopter Fleet Rotar fleet of navy helicopters will be the largest in the world when aircraft now on order are placed in service. Forty-six new HO3S observation helicopters purchased by the navy will bring to 88 the number of rotary-winged aircraft of all types available for use by fleet and shore-based units for rescue, transport and observation missions. The HO3S has a maximum rate of climb of 1,200 feet per minute at sea level.

Cotton Thieves Each year American cotton farmers are robbed of more than 250 million dollars by tiny cotton-eating insects. If the money taken in out of cotton by insects over the past 20 years were divided equally among all cotton growers, each farmer would have enough money to buy a new automobile. Proper insect control measures by cotton farmers can do much to eliminate this tremendous loss.

Giant Pea Shooter More torpedoes have been launched into a man-made lake at Morris dam, Calif., by a giant pea shooter than were used against the Japanese during World War II by navy carrier torpedo planes. Launched at the underwater ordnance test range, torpedoes of every conceivable shape have been fired during tests to improve structure, accuracy, and ballistic design. The torpedoes are fired by a 300-foot air launching tube.

See special prices on close out paints at White House Properties. RTN

Remodel -- Repair or Build a New Home. Store Fixtures and Cabinet Work --- T. H. Holland Contractor --- P-27297 - 811 - N Grant St. Amarillo, Texas

Oil Well Requirements For every thousand feet of well drilled in the United States 11 tons of steel "oil country goods" are required. This includes drill pipe, line pipe and casing. Last year the oil industry's 200 million feet of drilling required 2,299,000 tons of these types of tubular products.

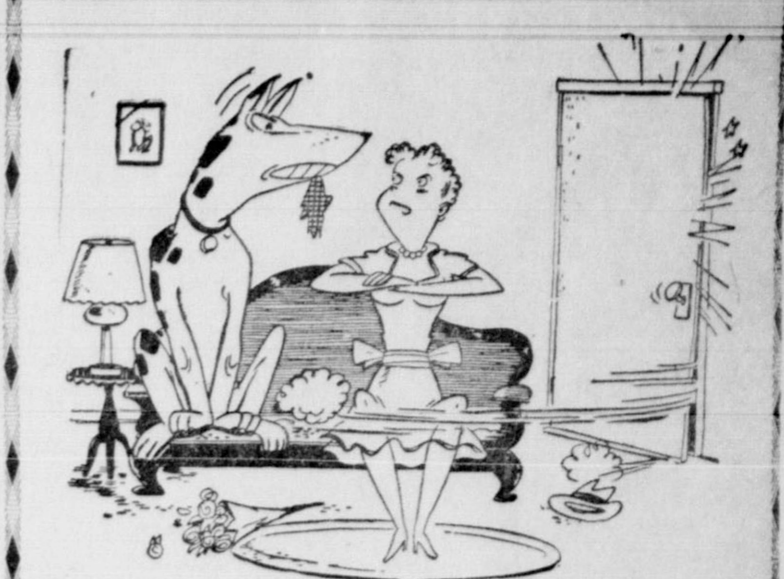

"Listen Numbskull, My Insurance Gives Me All the Protection I Need" The lady is right! Our agents study your personal needs and only advise the right and adequate insurance for your needs. Phone 42 today and let's talk over your insurance problems. P. A. Lyon Insurance Agency P. A. Lyon Jr.

New '49 PONTIAC

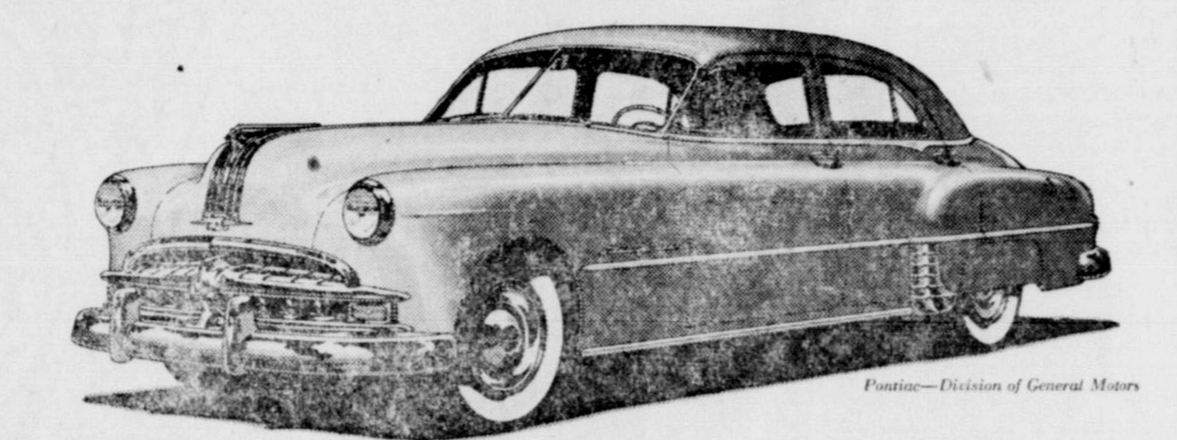

Lowest Priced Car with GM Hydra-Matic Drive! Want thrilling performance plus "automatic" driving at its very best? Want lots of room and air vision? Want a ride that gentles the roughest highways? What you want is this big new Pontiac for 1949—the lowest-priced car with GM Hydra-Matic Drive! Come feast your eyes on the stunning beauty of the new Pontiac models. And take our word for it, when you drive and ride, you're in for an even greater thrill! So why not come in as soon as you can—see the 1949 models—and get the whole Pontiac story? GM HYDRA-MATIC DRIVE gives you unsurpassed "automatic" driving ease. No clutch pedal. You just sit back and drive! GM Hydra-Matic has been proved in millions of miles of driving. Optional on all models at extra cost.

Bruce Motor Company Spearman, Texas

Compare cars...compare costs...convince yourself

CHEVROLET

is the most Beautiful BUY of all

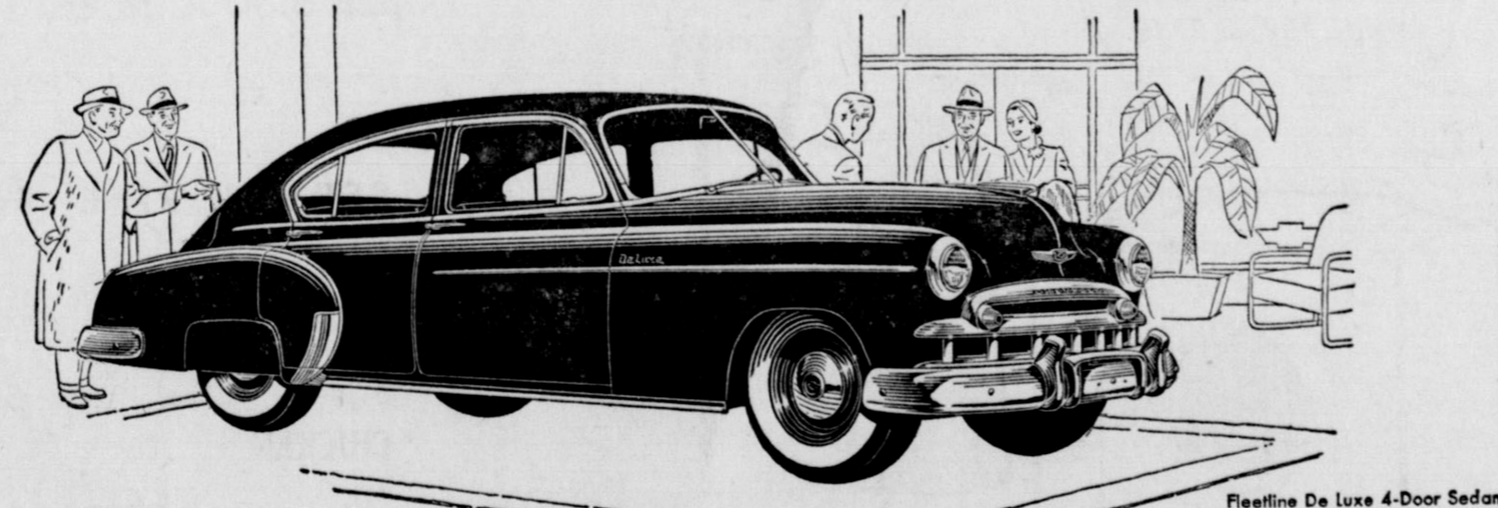

for all-round quality...for all-round value

The most Beautiful BUY for Styling Overnight, men and women everywhere have singled out the new Chevrolet as the most beautiful buy of all. You'll find it's the most beautiful buy for styling, of course... for it alone offers the ultra-luxurious lines, colors, fittings and fabrics of Body by Fisher at lowest cost. And you'll also find that it's the most beautiful buy of all from every point of view and on every point of value... because it alone offers all these advantages of higher-priced cars at the lowest prices and at such low cost of operation and upkeep!

The most Beautiful BUY for Comfort. You'll have the highest degree of comfort in Chevrolet's Super-Size Interior with extra-wide "Five-Foot Seats," extra-generous head, leg and elbowroom and the advanced heating\* and ventilating system of a car that breathes. The most Beautiful BUY for Driving and Riding Ease—with new Center-Point Design. This remarkable 4-way engineering advance—including Center-Point Steering, Center-Point Seating, Lower Center of Gravity without loss of road clearance and Center-Point Rear Suspension—gives driving and riding results found elsewhere only in costlier cars.

The most Beautiful BUY for Thrills and Thrift. Here's the only low-priced car with a Valve-in-Head engine—the type now being adopted by higher-priced cars—and Chevrolet's world's champion engine holds all records for miles served and owners satisfied. The most Beautiful BUY for All-Round Safety. You'll enjoy maximum safety with: (1) New Certi-Safe Hydraulic Brakes; (2) Extra-Strong Fisher Unisteel Body-Construction; (3) Safety Plate Glass in windshield and all windows; and (4) the super-safe Unitized Knee-Action Ride. \*Heater and defroster units optional at extra cost.

NEW "DUBL-LIFE" RIVETLESS BRAKE LININGS—LAST UP TO TWICE AS LONG! Linings are secured to brake shoes by a special "Perma-Bond" process thoroughly tested and proved by millions of units under all kinds of driving conditions. Because there are no rivets to limit lining wear or score brake drums, lining life is practically doubled. Chevrolet is the first full-sized car in America to bring you this important braking advancement!

AMERICA'S CHOICE FOR 18 YEARS First for Quality CHEVROLET at Lowest Cost

McClellan Chevrolet Co. Spearman, Texas

Gruver Motor Co. Gruver, Texas

We Have At This Time 2 55-K Tractors Available

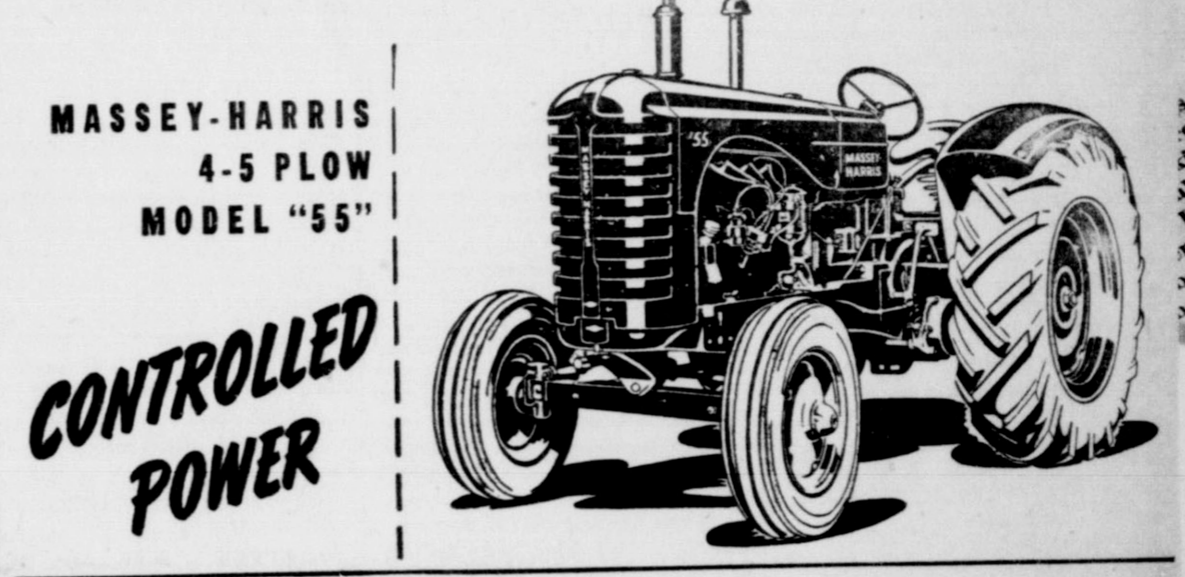

MASSEY-HARRIS 4-5 PLOW MODEL "55" CONTROLLED POWER ... AND MORE OF IT! Here's the kind of power that digs right in and gets your heaviest jobs done on time. Tough... versatile... responsive power... a real bear for work. Yet for all of its brute strength and huskiness the "55" handles as easily as a 2-pow tractor. And you'll like the way the "55" controls its power output... holds back on the light jobs... really lets go on the tough ones. You get more out of every tank full of fuel... more acres, more work, more economy... operating efficiency you never thought possible in a tractor as big as the "55." See us soon for complete details—stop in the next time you're in town.

Smith & Saunders Imp. Co.

Plumbing... and Service Work

- WE HAVE AVAILABLE NOW
• Bathroom Fixtures (Colored and White)
• Pipe and Fittings
• Odin Kitchen Ranges
• Service and Repair Work
• Free Estimates On Plumbing, Building and Cabinet work

Just Arrived, Mountain air Air Conditioners... All sizes.

City Plumbing Co. PHONE 216J SPEARMAN, TEXAS Windell Reneau Dutch Preston

SOCIETY NEWS

Clubs Parties Socials

Church Ceremony March 15

Unites McClellan - Snedeker



Honored With Pink And Blue Shower

Mrs. Harold Reed was honored with a Pink and Blue shower Friday March 25 in the home of Mrs. W. A. Ellsworth...

Garden Design Is Topic For Study At Delphinium Club

The Delphinium Flower Club met March 25th in the home of Mrs. Jim Neely with Mrs. Vester Hill President presiding.

The bride, given in marriage by her father, was attired in a white satin gown, fashioned with a sweetheart neckline...

Mrs. Rue Sanders of Spearman attended her sister as Matron of Honor, and Dr. Harriett Perry of Kansas City was bridesmaid.

James L. Skaltzky of Kansas City served as best man and groomsmen was Dr. Sedar also of K. C. William Butler and Dr. Sedar were ushers.

Miss Mary Lou Higgs of Amarillo, cousin of the bride played "Clare de Lune", "Liebertraum" and the traditional wedding marches preceding the wedding vows.

For her daughter's wedding, Mrs. Elmo McClellan wore dusty pink street length dress with black accessories and a white orchid corsage.

Immediately following the ceremony the couple were honored with a reception in the home of the Groom's parents...

Out of town guests for the wedding included: Mr. and Mrs. Elmo McClellan of Gruver Texas; Mr. and Mrs. Rue Sanders and son Mike of Spearman; Miss Mary Lou Higgs, Amarillo; and Mr. and Mrs. E. M. McClellan Jr. and Sandra Kay of Gruver.

The groom attended Westport High School and Kansas City Junior College; Missouri University and is a graduate of Kansas City College of Osteopathy and Surgery on March 11th.

Mr. Johnnie Lackey was honored to surprise party last Thursday evening March 24. The occasion was his birthday, and Mrs. Lackey served a turkey dinner with all the trimmings.

Those present included Messrs. and Mesdames. Lester McLain; Carl Hull; Vester Hill, Allen Pierce; Mrs. Helen Bastion and Mr. Carl Crepps; Misses; Carol Hull; Beverly Bastion; Nell Beth Nollner. Donna Lackey and Joe Mack Hill.

On March 23 the Junior G. A. Girls had their regular weekly meeting. They visited Mother Reed and Mrs. Jackson.

Those present were: Florence Citek; Kay Howell; Edith Ann Ooley; Ruby Faus; Clonetta Jones; Dora Kate Taylor; Annie Riley Mary Sue and Belva Sparks.

Leathercraft Project For Pringle HD Club

The Pringle Home Demonstration club met on March 25 in the school lunch room with 12 members answering roll call.

Mesdames present included: Charles Thompson; Joe Reiswig; Joe Hagan, A. L. Parks, Annie Clifton, Jack Johnson; Earl Henderson; H. B. Parks; Jim Womble; Mack Dorich; D. M. Womble; Jack Johnson Jr.

The next meeting will be March 31 at 7:30 p.m. in the Morse school auditorium. Mr. and Mrs. Dalley of Berger will be guest speakers.

The Homemaking Department of the high school has two new magic chef cook stoves, these were installed by R. E. Lee Oil Co.

The Homemaking Department also has a new Kelvinator refrigerator and a new Dormeyer electric food mixer.

Mrs. Jenkins Hostess To Holt H. D. Club

The Holt Community Home demonstration club met March 22 at 2:30 p. m. in the home of Mrs. Phil Jenkins.

The club voted to adopt a French family as one of the years projects. The lesson on a place for Every Member of the family in the Living Room, was given by the Agent Mrs. Dorothy Sommers.

The next meeting will be in the home of Mrs. Fred Holt on Tuesday April 5 at 2:30 p. m.

Personals

Tommy Jarvis of Amarillo visited relatives in Spearman over the weekend.

J. D. Wilbanks and Elmo Latham were on business in Arkansas this week.

Mr. and Mrs. Pate Fisher of the Cut Rate grocery were in Amarillo Monday buying additional equipment for the store.

Mr. and Mrs. Paul Buchanan of Hooker, Okla. visited in Spearman Sunday evening after attending the Shapley Golden Wedding celebration in Gruver Sunday.

Mr. and Mrs. Kiff White, Tommy and Frankie spent Saturday in Amarillo.

Mrs. J. D. Wilbanks and Mrs. Elmo Latham attended the "Barber of Seville" opera in Amarillo Friday night.

Mrs. Sam Henry returned home Sunday after several days visit with friends and relatives in Lubbock and Odessa.

Home Allen visited relatives in Miami over the weekend.

Mr. and Mrs. Carl Hutchinson and Mrs. Roxy McManus returned this week from a two weeks vacation at Mineral Wells Texas.

Mr. and Mrs. J. R. Kelm and son left last week for Onida South Dakota where they will be most of the summer.

Hattie Marie, small daughter of Mr and Mrs. Johnnie Venneman is improving after an ear and throat infection.

Mr and Mrs. Zane Hall of White Plains visited in Spearman over the weekend.

Mrs. Jesse Womble has been a patient in the Hansford Hospital the past week, Mrs. Womble has been quite ill, but is improving at this time.

Mr. and Mrs. Cap Richardson returned the past week from a month's vacation and visit in the Valley. They made a visit to Mexico while there.

Mr and Mrs. Joe Womble of Amarillo were weekend guests here.

Mr. and Mrs. Leo Steinkoenig and Ricky of Berger visited here over the weekend.

Bill Lynch of Lubbock visited relatives here the past weekend.

Rev. H. A. Nichols, Pastor of the Methodist Church in Stratford visited friends in Spearman Thursday of last week.

See special prices on close out paints at White House Properties. RTN

WORKERS CONFERENCE

Canadian Baptist Association FIRST BAPTIST CHURCH Gem, Texas April 5, 1949

10:00 Praise in Song 10:10 Devotional 10:25 The Vacation Bible School, Needs, Values, Ships 10:45 How to promote a Vacation Bible School 11:05 The Auxiliaries and Their Values to Our Church Mrs. C. A. Casseleman 11:20 Sermon 12:00 Lunch 1:00 W. M. U. and Board Meeting 2:00 Period of Prayer for Revival 2:20 Report on the Training Union Convention Hughes

Mrs. Gladys Richardson of Booker visited home folks here last Wednesday.

Mrs. J. F. Janow of Cash, Okla mother of Mrs. W. A. Ellsworth is visiting in their home here. Mrs. Cash has been ill, but is feeling better now.

Mr. and Mrs. Troy Mays of Amarillo visited her parents Mr and Mrs. W. A. Ellsworth over the past week.

Mr. and Mrs. Carmichael and daughter Mary Gale of Midlothian, Texas visited last week end here with Mr. and Mrs. R. E. Lee Mrs. Carmichael is a niece of Mrs. Lee.

Mrs. Gladys Richardson of Booker visited home folks here last Wednesday.

Mrs. J. F. Janow of Cash, Okla mother of Mrs. W. A. Ellsworth is visiting in their home here. Mrs. Cash has been ill, but is feeling better now.

Mr. and Mrs. Troy Mays of Amarillo visited her parents Mr and Mrs. W. A. Ellsworth over the past week.

Mr. and Mrs. Carmichael and daughter Mary Gale of Midlothian, Texas visited last week end here with Mr. and Mrs. R. E. Lee Mrs. Carmichael is a niece of Mrs. Lee.

Mrs. Gladys Richardson of Booker visited home folks here last Wednesday.

Mrs. J. F. Janow of Cash, Okla mother of Mrs. W. A. Ellsworth is visiting in their home here. Mrs. Cash has been ill, but is feeling better now.

Mr. and Mrs. Troy Mays of Amarillo visited her parents Mr and Mrs. W. A. Ellsworth over the past week.

Mr. and Mrs. Carmichael and daughter Mary Gale of Midlothian, Texas visited last week end here with Mr. and Mrs. R. E. Lee Mrs. Carmichael is a niece of Mrs. Lee.

Mrs. Gladys Richardson of Booker visited home folks here last Wednesday.

Mrs. J. F. Janow of Cash, Okla mother of Mrs. W. A. Ellsworth is visiting in their home here. Mrs. Cash has been ill, but is feeling better now.

Mr. and Mrs. Troy Mays of Amarillo visited her parents Mr and Mrs. W. A. Ellsworth over the past week.

Mr. and Mrs. Carmichael and daughter Mary Gale of Midlothian, Texas visited last week end here with Mr. and Mrs. R. E. Lee Mrs. Carmichael is a niece of Mrs. Lee.

Mrs. Gladys Richardson of Booker visited home folks here last Wednesday.

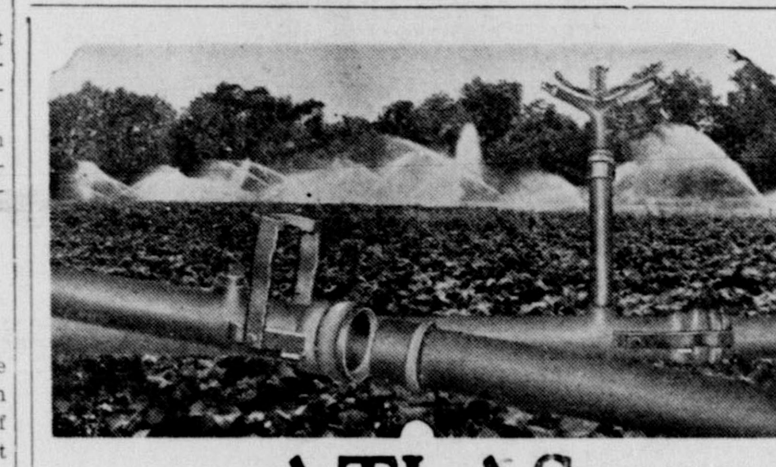

ATLAS Portable Overhead Irrigation Equipment EXCLUSIVE ALTAS DEALER C. Lee Halbert For all your irrigation equipment Phone 3362 P. O. Box 1696 504 Yeager St. Pampa Texas

HELP YOURSELF TO WASHDAY LEISURE



... with an AUTOMATIC ELECTRIC WASHER Washday drudgery gives way to washday leisure when an automatic washer takes over. The automatic washer does all—not just part—of the hard work of washing. You just put in soiled clothes and soap, set the controls and the washer does the rest—washes, rinses and damp-dries automatically. You can leave the house if you wish and return at your leisure to take out clean clothes. Your low-cost electric service makes it possible to operate an automatic washer for just a few cents per washday. Ask for a demonstration today! See Your Appliance Dealer or COMMUNITY PUBLIC SERVICE COMPANY

CAR SMOKE TOO MUCH GET THIS FORD PISTON RING SPECIAL! HERE'S WHAT WE DO: 1. Replace all piston rings 2. Replace connecting rod bearings 3. Clean carbon from pistons, cylinder head 4. Clean oil pump and screens 5. Install new gaskets where necessary 6. Five quarts of oil IMMEDIATE SERVICE—BUDGET TERMS We Ford dealers know Fords best! Woodward Motor Company

Cattleman's Cafe Open 5:30 A. M. till 10:00 P. M. SERVES FINE FOOD \* STEAKS \* CHICKEN \* CHOPS \* SHORT ORDERS Chicken Cooked To Your Order! We INVITE INSPECTION of our Kitchen at any Time Bring Your Family and Friends; You will like our service Cattleman's Cafe Breakfast Lunch Dinners

7, 1949 Technology 1 Hidden Head Twentieth century... UBI

Publications... NAT... US... ODGE CLUB... HEVROLET... SEAT COVERS... MILES, GRAM... TUDBRAKE... EQUIPPED... ORD TUDOI... HEATER... ODGE 4-DO... CLEAN, HEATE... LYMOUTH... O AND HEATE... UICK SEDA... CUSTOM INT... ODGE 2-DO... AND HEATER... ORD TUDOI... BUY... ESOTO 4-DO... AND HEATER... ODGE PICE... RUNS GOOD... STERNATI... TRANSMISSION... ODGE 1 1/2... TON ENGINE... RICK SUP... ALLES, ALL... ORD TUD... OVERS, ONE... HEVROLET... AND HEATER... ORD TUD... GOOD ENGI... HEN'S EN... DODGE

**NOTICES**

**PUBLICATION**

**OF TEXAS**

West and Mattie the husband of the West, if she be married, the places of residence of each and all of said persons, and of such unknown husband, if any, if they be living, being unknown, and if any of such persons or unknown husband be deceased, the unknown heirs, their heirs and legal representatives of each and all of such persons who may be deceased, the names and respective places of residence of each and all being unknown; and the unknown heirs of A. L. West, deceased, and if any be deceased, their heirs and legal representatives, the respective places of residence, as well as the names of such unknown heirs, their heirs and legal representatives being unknown, DEFENDANTS.

A brief statement of the nature of this suit is as follows:

A suit in trespass to try title, for title and possession, rents, damages, removal of cloud, writ of restitution, general and special relief, of and concerning the South Fifty acres of the Southeast One Hundred acres of Section No. 84, in Block 4-T, T & NO Ry. Company, situated in Hansford County, Texas;

Plaintiff alleging statutory trespass to try title and pleading the ten year statute of limitation in support of his title; as more fully shown by the plaintiff's petition on file in this suit.

The officer executing this process shall execute the same according to law, and make due return as the law directs. If this citation is not served within 90 days from issuance, it shall be returned unserved.

Issued and given under my hand and the seal of said court, at

office, in Spearman, Texas, this 9th day of March, 1949.

SEAL

ATTEST: Fred J. Hoskins  
Clerk District Court Hansford County, Texas.

**NOTICE TO THE PUBLIC**

This is to inform the public that my land is posted, and Fishing, Hunting and Trespassing is prohibited.

J. I. STEELE. 14-St-p

Classified ads get Results

**The Great Southwest**

Few regions of the United States are as rich in natural resources as are Texas, Louisiana, Oklahoma and Arkansas, grouped by the U. S. department of commerce into the West South Central states. These four states contribute to the United States more than three-fifths of the nation's oil and natural gas and more than two-fifths of its cotton. The farms of the region produce immense quantities of wheat, corn, rice and other grains, along with citrus fruits, sugar, vegetables and almost every other crop grown in this country.

**FOR SALE**

10 ft. display case, 10 ft. vegetable rack, scales, Dairy Case Frigidaire, slicers, grinders, tenderizers, complete market equipment; cash register, adding machine, OR, will lease building as is.

**TREMBLE GROCERY**

PHONE 119

Borger, Texas

Reporter want-ads get results

Blood Pressure both High and Low

Successfully treated by taking ROAZZ TABLETS three times a day. No dieting or restrictions of any kinds. Symptoms: headache, dizziness, pain in back of head and neck. Irregular heart action and cramping in legs, and many others.

For information write to...  
SCOTT CHEMICAL COMPANY  
Childress, Texas

14-4t-P

**FOR SALE**

**NEW COMBINES**

New 20 foot Harris Combines with V-Belts, Rubber Tires Self Aligning sealed bearings. Six cylinder Hercules Motor Transport trucks. A truly modern big combine. These combines have been made and sold on the West Coast since 1907. Similar to the Holt Combine. We have a few of these combines on hand and can make immediate delivery. We are dealers for Harris Combines in Texas and Beaver County Oklahoma. Ochiltree, Lipscomb and Hansford County, Texas.

**GENE CUDD**

Phone 906 F 5

PERRYTON, TEX.

Classified ads get Results

**Measure Magnetic Field**

Stratosphere flights of the navy's new liquid fueled rocket Aerobee are being made to obtain the first measurements of the earth's magnetic field. Reaching an altitude of 78 miles in the ionosphere, the rocket carries 150 pounds of instruments in its nose to record scientific data. Flights are conducted at White Sands proving ground, Las Cruces, N. Mex.

**Buffalo Bill, Educator**

Col. William F. Cody, more widely known as "Buffalo Bill," was a man of diverse talents but few people realize he also attained prominence as an educator. Buffalo Bill achieved universal fame as an Indian fighter, a hunter and a wild west showman. From the archives of the University of Wyoming comes the information he was also, at one time, a college president.

**CLASSIFIED ADDS**

Notice, classified display advertising and news columns close at noon every Tuesday. Please arrange for advertising, early, also bring in your news items promptly.

**FOR RENT** Apartments and bedrooms. Close in Phone 27 8-rtm

**WANTED:** Sewing in my home. Mrs. A. E. Townsend. 8-rtm "Phone 27"

**WANTED** - Clean Cotton Rags at Reporter.

**FOR LOVE!** all-occasion boxes of greeting cards see Marena Martin or Sybil Miller.

**SEE ME** for all kinds of ditch work. J. L. Chapman Stewart Courts. 17-1tp

**LOST** Billfold with valuable papers and pictures. Finder please keep money and return billfold to Edward Dear Perryton, Texas 17-1tc

**COMBINE users attention:** Write for information and prices on our New 1949 Electric Headers Lift Control for combine harvesters. Dealers Wanted, Hyatt Mfg. Co. Kimball, Neb. 17-1tc

See special prices on close out paints at White House Properties. RTN

**SLEEPING ROOMS** for rent. Accommodations for 5 or 6 men. Phone 20. Private entrance and bath. 16-rtmc

Fast ditching machine service. No job too small or too large. Reasonable rates. New equipment Call Bill Harkins. Phone 24811 Dumas Texas 16-4tp

**FOR SALE** - Dry Cleaning Equipment, Practically new. 617 N. Dwight Pampa Phone 3299W 16-3-tp

**FARMS RANCHES, and CITY PROPERTY.**

If you want to BUY, we have it, if you want to SELL, LIST with us, we have the buyers.

S. H. Halle and Co.  
213 E. 9th, Amarillo, Tex. Phone 28337 6387 25833

**FOR SALE** - 160 acres land, 117 acres in cultivation, 97 of which are in good wheat, and one third wheat goes with the place. Livable improvements. Priced \$40.00 per acre. Eight miles Southeast of Hardesty, Oklahoma. See E. C. Green or A. L. Jackson. 44 tr-c

**TRANSFER AND STORAGE**

Careful and experienced moving. Special care given your furniture. Plenty of storage space.

**BRUCE AND SON**, Transfer and Storage, 227 N. Harvey, Pampa Texas, Phone 192 No. 21 rtm

**MEMORIALS**

We are in a position to provide the best in memorial stone and coping, and grave covers.

J. H. NICHOLS

**FOR SALE:** Two bedroom semi-modern home (bath partially completed, on 50 ft. x 150 ft. lot. New roof and recently redecorated with garage and plenty of shrubbery, priced to sell. See or write Louis M. Buchner, Follett, Texas.

**POSTED**

The Joseph W. Jones Ranch is posted. Absolutely no fishing, no hunting, no trespassing. Gwenned Lackey. 23-rtm

**FREE!**

**5x7**

**Enlargement**

WITH EACH ROLL OF FILM DEVELOPED AND PRINTED!

JESS DAVIS VARIETY Store  
Spearman, Texas

**Professional Directory**

**B.M.A. INSURANCE**  
For each member of your family Life, Accident and Health Hospitalization  
**BUSINESS MEN'S ASSURANCE CO.**  
E. K. SNIDER  
Spearman Lubbock

**Real Estate**  
Loans And Insurance  
**E. C. GREENE**  
Phone 226  
Spearman, Texas  
Box 145

**Dr. F. J. Daily**  
Dentist - XRay  
McLain Building  
Spearman, Texas

**FORD TRACTORS AND EQUIPMENT**  
SALES AND SERVICE  
**Ward Implement Co.**  
Canadian, Texas

**Dr. Reese Nowlin**  
Optometrist  
Office Hours  
9-12 A. M. 1-6 P. M.  
Evenings by Appointment  
Phone 348  
Room 4, Stump Building  
(over Sanford Drug)  
Perryton, Texas

**Boxwell Brothers**  
Funeral Home  
And Flower Shop  
Spearman, Texas  
Day Phone 75  
Night Phone 189

**SEE**  
W. GLOVER  
For your home Decorating  
28 Years Experience In  
Painting, Paper Hanging,  
Textoning

**HANSFORD LODGE 1040**  
A. F. & A. M.  
Regular communications  
2nd and 4th  
Monday of each  
Month.  
Homer Beck W. M.  
Jimmie Hicks, Secty.

**A COMPLETE SUPPLY OF MONUMENTS AND MARKERS IN STOCK.**  
**OSGOOD MONUMENT Company**  
2701 Buchanan St. Phone 3-6614  
AMARILLO, TEXAS  
Dependable Service Since 1906  
CERTIFIED "ROCK OF AGES" DEALER

**NATION'S TOP**

**949 CARS**

**AT BOTTOM PRICES**

**VOLUME**

MAKES OUR BUSINESS

why you can trade with us at virtually list price!

before you say you can't afford a new car—we are TRADE!

**USED CARS**

EDGE CLUB COUPE	Low mileage	\$1595
CHEVROLET FLEETLINE 4-Door	seat covers, a clean car at a bargain	\$1595
CHEVROLET, three-quarter ton PICKUP	miles, grain bed, New guarantee bargain	\$1695
CHEVROLET 2-DOOR	dealer, a real bargain	\$295
STUDEBAKER CHAMPION ROYAL DELUXE	equipped	\$1695
FORD TUDOR	and Heater	\$1295
EDGE 4-DOOR	Clean, Heater	\$1495
OLYMPIC CLUB COUPE	o and heater—runs and looks good	\$695
BUICK SEDANETTE	custom interior	\$895
EDGE 2-DOOR	and heater - overhaul	\$895
FORD TUDOR	buy	\$650
ESOTO 4-DOOR	and Heater - seat covers	\$795
EDGE PICK-UP	- runs good	\$250
INTERNATIONAL PICK-UP	transmission, Clean	\$450
EDGE 1½-TON TRUCK	ton engine, grain bed	\$795
BUICK SUPER CONVERTIBLE	miles, All extras	\$2495
FORD TUDOR - Radio and Heater	overs-one owner car	\$1295
CHEVROLET COUPE - New Motor	and Heater, Extra Clean	\$695
FORD TUDOR	good engine	\$395
HUNTER 4-Door	Good Motor	\$295

**1949 CHEVROLET Aero sedans**  
radio and heater blue

**1949 PONTIAC Chieftan**  
Two Tone Green

**1949 MERCURY 4 Door**  
radio—heater—overdrive—white tires  
two-tone brown

**2 1949 CHRYSLER Windsor 4-dr, loaded**  
Maroon and Green

**1949 FORD Tudor**  
radio—heater—overdrive—blue color

**1949 FORD**  
Green, Loaded With Everything - 2,000 miles, \$1895!!

**3 NEW MERCURYS**

**1946 Plymouth Club Coupe**

**1949 OLDSMOBILE Sedanett, Loaded**  
See us for a New Buick, Pontiac, Cadillac, Oldsmobile  
Studebaker—Any Color, Style, Make

WE TAKE TRADE-INS WHETHER YOUR CAR IS A MODEL T OR MODEL SUPREME! IT WILL PAY YOU TO SEE US BEFORE YOU TRADE!

WE SELL MORE CARS THAN ANY DEALER IN THIS AREA

There Must be a Reason

**COLLINGSWORTH**

**AUTO SALES**

"The Working Man's Auto Exchange"

TIP COLLINGSWORTH, Owner

206 E. Brillhart PERRYTON, TEXAS Phone 66 Residence Phone 484-W

**Sale**

Fairchild Cornell \$6000.00  
Piper Super Cruiser 1650.00  
Stinson 150 2275.00  
Stinson 450hp Reliant 2550.00  
1949 model Swift 3600.00  
Late 1948 Navion 7200.00  
Twin Cessna 1255.00  
Bob Siler  
Pho: 2-6724 P. O. Box 1377  
Tradedwind Airport, Amarillo 17-2tc

**FOR SALE:** Six lots across from new High School in Dumas. See Clyde I. Bradley, Columbia Carbon Co., Sunray, Texas. 17-2tp

**FOR SALE** - Ranches. Good grass is cheaper in Colorado. We have all sizes of ranches priced from \$20,000.00 up. Several are now offered at bargain prices. Let me know the kind and size of ranch you need and I will send you complete information. Joe E. Hatton, 1 Winfield Ave. Colo. Springs, Colo. 15-3tc.

**FOR SALE** - Cline's Gift and Appliance Shop in Gruver, Sell at invoice price with long lease on building, or would sell building and fixtures. Good business in booming town. 16-4tp

**FOR SALE** - Six foot upright Gibson Freezer, \$74.00 below new price Jim Frazier, Morse, Texas 16-3tp

**FOR SALE** - 30 X 45 building, 2 X 6 studs, drop siding, 2 partitions, solid sheet shingle roof. To be moved. Price \$1300.00. 19 miles East one-quarter mile south Spearman. See G. E. Briscoe, at one quarter mile south of this house. 16-4t-p

**FOR BETTER BUILT HOMES** See us before you build. N. F. Hull and sons. All kinds of cabinet work. We have all kinds of modern tools to do the job. 7-6mp "Phone 178"

**FOR SALE:** Wallpaper 300 patterns, Picture framing materials, Venetian Blinds, Glass for your house, car, store front or furniture tops, all types of mirrors, paint and sundries. DALEY GLASS CO. Perryton, Texas. Phone 146 No. 9-tr-c

Ranches and farms in Texas, New Mexico and Colorado size to fit all needs. WALKUP REAL ESTATE Phone 15 Box 18 Textline, Texas

**FOR SALE** - Good three room stucco house to be moved. R. E. Latham at McClellan Oliver. 13-rtm

**FOR SALE** - Electric Sewing machine. In good condition. Mrs. Woodrow Gibner. Phone 234 17-2tc

Hansford County

Meets 2nd & 4th Tuesday

Remington - Raud Typewriters, portables and standards. Also adding machines. The best on the market at the Reporter Office.

**FOR SALE** - Good rebuilt Remington Typewriter, at bargain price of \$35.00. Spearman Reporter



**SANFORD HOSPITAL and CLINIC**  
PERRYTON, TEXAS  
Telephone 439  
H. M. Sanford, M. D. Physician and Surgeon  
Roy K. Sanford, M. J. Physician and Surgeon  
M. C. Maley, M. D. Pediatrics

**Boyer & McConnell**  
Attorneys-At-Law  
309 1/2 S. Main  
Perryton Texas

**T. D. SANSING**  
Attorney  
At Law  
SPEARMAN TEXAS

**HANSFORD LODGE 1040**  
A. F. & A. M.  
Regular communications  
2nd and 4th  
Monday of each  
Month.  
Homer Beck W. M.  
Jimmie Hicks, Secty.

**A COMPLETE SUPPLY OF MONUMENTS AND MARKERS IN STOCK.**  
**OSGOOD MONUMENT Company**  
2701 Buchanan St. Phone 3-6614  
AMARILLO, TEXAS  
Dependable Service Since 1906  
CERTIFIED "ROCK OF AGES" DEALER

**DR. R. L. KLEEBERGER**  
M. D.  
Hansford Hospital  
And Clinic  
Medicine, Surgery, Obstetrics  
COMPLETE LABORATORY  
AND X-RAY  
Office Hours  
9:00 to 12:00 Noon  
2:00 to 5:00 p. m. daily  
(Except Wednesday)  
PHONE  
Residence 16  
Office 60

**Dr. F. J. Daily**  
Dentist - XRay  
McLain Building  
Spearman, Texas

**Dr. Reese Nowlin**  
Optometrist  
Office Hours  
9-12 A. M. 1-6 P. M.  
Evenings by Appointment  
Phone 348  
Room 4, Stump Building  
(over Sanford Drug)  
Perryton, Texas

**Boxwell Brothers**  
Funeral Home  
And Flower Shop  
Spearman, Texas  
Day Phone 75  
Night Phone 189

**SEE**  
W. GLOVER  
For your home Decorating  
28 Years Experience In  
Painting, Paper Hanging,  
Textoning

Bridge Talley Cards, Score pads in pastel shades. All kinds of Office and School supplies, Typewriters, Reporter Office.

# The Spearman Reporter

Successors to the Hansford Headlight Published Thursday of each week in HANSFORD County at SPEARMAN, TEXAS

WILL J. MILLER, EDITOR AND PUBLISHER

Entered as second class matter on November 21, 1919, at the postoffice at Spearman, Texas, under the Act of March 3, 1879.

Published at Hansford and adjoining counties, One Year, \$2.50  
Published at Hansford and adjoining counties, One year \$3.00

**CLASSIFIED ADVERTISING**  
First insertion, 4c per word, 2c a word for every issue thereafter  
Read of Thanks, 4c per word. Display rates on request.

**NOTICE TO THE PUBLIC**—Any erroneous reflection upon any reputation or standing of any individual, firm or corporation that may appear in the columns of The Spearman Reporter will be corrected when called to the attention of the management.

## Obituary

**McLeod Wilson McCloy** was born in St. Louis, Missouri January 7, 1871 and passed away in Spearman, Texas March 20, 1949 at the age of 78.

He was an associate member of Reformed Presbyterian church in Fresno, Calif. and very active in the Methodist church, Morse Texas. The deceased served as superintendent of Lieb and Pringle Sunday school for years, and as adult teacher in the Sunday school at Morse.

Mr. McCloy came to Hutchinson county in 1905 from Erick Okla. purchasing one section of land. By perseverance, hardships and steadfastness, he had accumulated vast holdings in North Hutchinson county and southwest Hansford county, as well as interests in extensive ranch holdings in New Mexico. With his sons, he continued in business, until his hospitalization, two months ago. He was the first to sow wheat in Hutchinson county, a field of 35 acres. Also, he was among the first to ship cattle to Kansas City, driving overland to Guymon or Texhoma.

He married Lorena Hunler of Kadake, Ill. on October 17, 1905. To this union one daughter was born, Mayone. Later he was united in marriage to Leslie Briley on May 17, 1916. Four sons survive this union.

Left to mourn his passing is his widow; one daughter Mrs. T. Trumbull of Blaine, Wash.; sons: Wilson of Nara Visa, N. M.; Villard, Carson and Thane of Morse, Texas; Brothers, R. S. of Fresno Calif. R. C. of Hermet, Calif.; and J. K. of Medford, Ore. One sister Mrs. Henry Hopkins of Manhattan Kansas, and a host of other relatives and friends.

## Card of Thanks

Words cannot be found to express our gratitude and sincere thanks to our many friends who slip in any way during the sickness and death of our loved one or all the cards, letters and flowery you sent, and for your graciousness while Mr. McCloy was in the hospital, we say to each of everyone of you, May God bless you.

Mrs. W. M. McCloy and family of the W. M. McCloy.

## Oslo News

There will be services at the Oslo Lutheran Church next Sunday at the usual hours - 10:00 and 11:00. Choir practice Thursday night at 8:00. Ladies Aid will meet with Mrs. Terry Huse with Mrs. R. W. Cooksey as co-hostess Thursday afternoon at 2:30.

Mr. and Mrs. Sherman Schibler and son, David, have moved to their new home at the Hansford Phillips Plant.

Clement Fredeson and Dean Jensen from LeLand, Iowa are visiting Mr. and Mrs. T. S. Christofferson. Clement is a brother of Mrs. Christofferson.

Several people from the community went to Amarillo Sunday afternoon to hear Walter F. Meyer of the Lutheran Hour radio program. Those who went were pastor and Mrs. J. P. Knudson, John David and Louise, Mr. and Mrs. T. S. Christofferson, Mr. Otto Nygaard, Noran Nygaard, and Harold Stavlo.

Dorothy Sorn was a guest of Kathryn Knudson Sunday afternoon.

Mrs. Harold Collier, Mrs. Terry Huse, Mrs. Bill Johnson, Pastor and Mrs. Knudson visited Mrs. Emil Knutson Wednesday afternoon.

## Discovery of New York

New York, one of the original 13 states, has had a vital and eventful part in American development since the earliest times. Verrazano, sailing for the French, discovered New York harbor and lower Hudson river in 1524. It remained for Henry Hudson, an Englishman employed by the Dutch East India company, to explore the river and establish the Dutch claim to the region in September, 1609.

## ATTENTION

**Property owners**  
Now is the time to improve your property at Reasonable prices.

Curb and Gutters \$1.50 per running foot. Sidwalks 35 cents per square foot. All materials furnished

John Goodson



## Legals

CITATION BY PUBLICATION THE STATE OF TEXAS

TO: Malissa Atkinson, Carl A. Bedford, William Bedford, Fay McDowell Bergman, Mildred Medlin Bristo and husband, Clois Bristo, Florence Driver Burnett, and husband, C. H. Burnett, Alexander Cordiner, Mrs. A. C. Dordiner, a widow, Lula Jasper Cokely, Mrs. J. A. Delameter and husband, J. A. Delameter, Lester Delameter, Vernon Dickinson, Liddia M. Doss, Jay Driver, Oran Driver, Harriett Driver, Harriett W. Driver, Marguerite Jasper Dye, Laura A. Fariss and husband, T. H. Fariss, Ethel Medlin Hale and husband, O. E. Hale, Keeble Inez Hill and husband, Willard Hill, Wade House, Bryan House, Lula House and husband, J. T. House, Essie E. Hughes and husband, Harry Hughes, Opal Alene Hughes and husband, R. M. E. Hughes, Annie B. Jasper, a widow, Alfred Jasper, Arline E. Jasper, Irwin Jasper, Merrel Jasper, Non Compos Mentis, Ralph Jasper, Virgil Jasper, Susan Kearns and husband, Thomas A. Kearns, Susan Kearns, Lena Medlin Key and husband, J. H. Key, Oma Lena Medlin Lawler and husband, Charles Lawler, Hume McKean, Mrs. J. A. McDonald and husband, J. A. McDonald, Josie McDonald, a widow, Bessie Rose Maltzberger and husband, Allen D. Maltzberger, Ceciel Alvin Medlin, Ceciel Halle Medlin, Ceciel Halle Medlin, Ceciel Halle Medlin, Dora Medlin, a widow, Isaac Medlin, Mrs. Isaac Medlin, a widow, Iola B. Medlin, a widow, John Hall Medlin, J. H. Medlin, J. M. Medlin, J. M. Medlin, Jr., M. Medlin, Jr., Joe Medlin, Keeble Inez Medlin, L. J. Medlin, Lew Jerome Medlin, Mildred Medlin, Oma Lena Medlin, Opal Alene Medlin, P. H. Medlin, Perry Hall Medlin, Rebecca Medlin, Roy V. Medlin, Roy Virgal Medlin, Roy Morris Medlin, Sallie Ann Mildred Medlin, Willie Fletcher Medlin, Willie Fisher Medlin, Mrs. J. A. Mulkey and husband, J. A. Mulkey, Alma Jasper

Medlin, P. H. Medlin and wife, Mattie Jasper Medlin, Perry Hall Medlin, Roy V. Medlin, W. J. Medlin, Roy C. Patten, Larkin Wade, Sarah Wade and husband, Cren Wade, respectively, the names and respective places of residence of said deceased persons being unknown, Defendants: Greeting: You and each of you are hereby commanded to appear before the Honorable District Court of Hansford County, Texas, at or before 10:00 o'clock a. m. of the first Monday after the expiration of 42 days from the date of the issuance of this citation, same being the 25th day of April, 1949, then and there to answer the plaintiff's petition filed in said court on the 9th day of March, 1949, in this cause No. 568 on the docket of said court, wherein C. F. Bennett and Phillips Petroleum Company, a corporation, are plaintiffs and Malissa Atkinson,

heirs and legal representatives of each of the following deceased persons, viz: Sarah Jasper Williams Anderson and husband, Gust Anderson, Eva Bedford and husband, William Bedford, Annie M. Cordiner, otherwise known as Mrs. A. C. Cordiner, Mrs. J. A. Delameter, Harriett Wade Driver, Lula House and husband, T. H. Fariss, Ethel Medlin Hale and husband, O. E. Hale, Keeble Inez Hill and husband, Willard Hill, Wade House, Bryan House, Lula House and husband, J. T. House, Essie E. Hughes and husband, Harry Hughes, Opal Alene Hughes and husband, R. M. E. Hughes, Annie B. Jasper, a widow, Alfred Jasper, Arline E. Jasper, Irwin Jasper, Merrel Jasper, Non Compos Mentis, Ralph Jasper, Virgil Jasper, Susan Kearns and husband, Thomas A. Kearns, Susan Kearns, Lena Medlin Key and husband, J. H. Key, Oma Lena Medlin Lawler and husband, Charles Lawler, Hume McKean, Walter McKean, Mrs. J. A. McDonald and husband, J. A. McDonald, Josie McDonald, a widow, Bessie Rose Maltzberger and husband, Allen D. Maltzberger, Ceciel Alvin Medlin, Ceciel Halle Medlin, Ceciel Halle Medlin, Ceciel Halle Medlin, Dora Medlin, a widow, Isaac Medlin, Mrs. Isaac Medlin, a widow, Iola B. Medlin, a widow, John Hall Medlin, J. H. Medlin, J. M. Medlin, J. M. Medlin, Jr., M. Medlin, Jr., Joe Medlin, Keeble Inez Medlin, L. J. Medlin, Lew Jerome Medlin, Mildred Medlin, Oma Lena Medlin, Opal Alene Medlin, P. H. Medlin, Perry Hall Medlin, Rebecca Medlin, Roy V. Medlin, Roy Virgal Medlin, Roy Morris Medlin, Sallie Ann Mildred Medlin, Willie Fletcher Medlin, Willie Fisher Medlin, Mrs. J. A. Mulkey and husband, J. A. Mulkey, Alma Jasper

Medlin, P. H. Medlin and wife, Mattie Jasper Medlin, Perry Hall Medlin, Roy V. Medlin, W. J. Medlin, Roy C. Patten, Larkin Wade, Sarah Wade and husband, Cren Wade, respectively, the names and respective places of residence of said deceased persons being unknown, Defendants: Greeting: You and each of you are hereby commanded to appear before the Honorable District Court of Hansford County, Texas, at or before 10:00 o'clock a. m. of the first Monday after the expiration of 42 days from the date of the issuance of this citation, same being the 25th day of April, 1949, then and there to answer the plaintiff's petition filed in said court on the 9th day of March, 1949, in this cause No. 568 on the docket of said court, wherein C. F. Bennett and Phillips Petroleum Company, a corporation, are plaintiffs and Malissa Atkinson,

heirs and legal representatives of each of the following deceased persons, viz: Sarah Jasper Williams Anderson and husband, Gust Anderson, Eva Bedford and husband, William Bedford, Annie M. Cordiner, otherwise known as Mrs. A. C. Cordiner, Mrs. J. A. Delameter, Harriett Wade Driver, Lula House and husband, T. H. Fariss, Ethel Medlin Hale and husband, O. E. Hale, Keeble Inez Hill and husband, Willard Hill, Wade House, Bryan House, Lula House and husband, J. T. House, Essie E. Hughes and husband, Harry Hughes, Opal Alene Hughes and husband, R. M. E. Hughes, Annie B. Jasper, a widow, Alfred Jasper, Arline E. Jasper, Irwin Jasper, Merrel Jasper, Non Compos Mentis, Ralph Jasper, Virgil Jasper, Susan Kearns and husband, Thomas A. Kearns, Susan Kearns, Lena Medlin Key and husband, J. H. Key, Oma Lena Medlin Lawler and husband, Charles Lawler, Hume McKean, Mrs. J. A. McDonald and husband, J. A. McDonald, Josie McDonald, a widow, Bessie Rose Maltzberger and husband, Allen D. Maltzberger, Ceciel Alvin Medlin, Ceciel Halle Medlin, Ceciel Halle Medlin, Ceciel Halle Medlin, Dora Medlin, a widow, Isaac Medlin, Mrs. Isaac Medlin, a widow, Iola B. Medlin, a widow, John Hall Medlin, J. H. Medlin, J. M. Medlin, J. M. Medlin, Jr., M. Medlin, Jr., Joe Medlin, Keeble Inez Medlin, L. J. Medlin, Lew Jerome Medlin, Mildred Medlin, Oma Lena Medlin, Opal Alene Medlin, P. H. Medlin, Perry Hall Medlin, Rebecca Medlin, Roy V. Medlin, Roy Virgal Medlin, Roy Morris Medlin, Sallie Ann Mildred Medlin, Willie Fletcher Medlin, Willie Fisher Medlin, Mrs. J. A. Mulkey and husband, J. A. Mulkey, Alma Jasper

Medlin, P. H. Medlin and wife, Mattie Jasper Medlin, Perry Hall Medlin, Roy V. Medlin, W. J. Medlin, Roy C. Patten, Larkin Wade, Sarah Wade and husband, Cren Wade, respectively, the names and respective places of residence of said deceased persons being unknown, Defendants: Greeting: You and each of you are hereby commanded to appear before the Honorable District Court of Hansford County, Texas, at or before 10:00 o'clock a. m. of the first Monday after the expiration of 42 days from the date of the issuance of this citation, same being the 25th day of April, 1949, then and there to answer the plaintiff's petition filed in said court on the 9th day of March, 1949, in this cause No. 568 on the docket of said court, wherein C. F. Bennett and Phillips Petroleum Company, a corporation, are plaintiffs and Malissa Atkinson,

Medlin, P. H. Medlin and wife, Mattie Jasper Medlin, Perry Hall Medlin, Roy V. Medlin, W. J. Medlin, Roy C. Patten, Larkin Wade, Sarah Wade and husband, Cren Wade, respectively, the names and respective places of residence of said deceased persons being unknown, Defendants: Greeting: You and each of you are hereby commanded to appear before the Honorable District Court of Hansford County, Texas, at or before 10:00 o'clock a. m. of the first Monday after the expiration of 42 days from the date of the issuance of this citation, same being the 25th day of April, 1949, then and there to answer the plaintiff's petition filed in said court on the 9th day of March, 1949, in this cause No. 568 on the docket of said court, wherein C. F. Bennett and Phillips Petroleum Company, a corporation, are plaintiffs and Malissa Atkinson,

Medlin, P. H. Medlin and wife, Mattie Jasper Medlin, Perry Hall Medlin, Roy V. Medlin, W. J. Medlin, Roy C. Patten, Larkin Wade, Sarah Wade and husband, Cren Wade, respectively, the names and respective places of residence of said deceased persons being unknown, Defendants: Greeting: You and each of you are hereby commanded to appear before the Honorable District Court of Hansford County, Texas, at or before 10:00 o'clock a. m. of the first Monday after the expiration of 42 days from the date of the issuance of this citation, same being the 25th day of April, 1949, then and there to answer the plaintiff's petition filed in said court on the 9th day of March, 1949, in this cause No. 568 on the docket of said court, wherein C. F. Bennett and Phillips Petroleum Company, a corporation, are plaintiffs and Malissa Atkinson,

Medlin, P. H. Medlin and wife, Mattie Jasper Medlin, Perry Hall Medlin, Roy V. Medlin, W. J. Medlin, Roy C. Patten, Larkin Wade, Sarah Wade and husband, Cren Wade, respectively, the names and respective places of residence of said deceased persons being unknown, Defendants: Greeting: You and each of you are hereby commanded to appear before the Honorable District Court of Hansford County, Texas, at or before 10:00 o'clock a. m. of the first Monday after the expiration of 42 days from the date of the issuance of this citation, same being the 25th day of April, 1949, then and there to answer the plaintiff's petition filed in said court on the 9th day of March, 1949, in this cause No. 568 on the docket of said court, wherein C. F. Bennett and Phillips Petroleum Company, a corporation, are plaintiffs and Malissa Atkinson,

Medlin, P. H. Medlin and wife, Mattie Jasper Medlin, Perry Hall Medlin, Roy V. Medlin, W. J. Medlin, Roy C. Patten, Larkin Wade, Sarah Wade and husband, Cren Wade, respectively, the names and respective places of residence of said deceased persons being unknown, Defendants: Greeting: You and each of you are hereby commanded to appear before the Honorable District Court of Hansford County, Texas, at or before 10:00 o'clock a. m. of the first Monday after the expiration of 42 days from the date of the issuance of this citation, same being the 25th day of April, 1949, then and there to answer the plaintiff's petition filed in said court on the 9th day of March, 1949, in this cause No. 568 on the docket of said court, wherein C. F. Bennett and Phillips Petroleum Company, a corporation, are plaintiffs and Malissa Atkinson,

Medlin, P. H. Medlin and wife, Mattie Jasper Medlin, Perry Hall Medlin, Roy V. Medlin, W. J. Medlin, Roy C. Patten, Larkin Wade, Sarah Wade and husband, Cren Wade, respectively, the names and respective places of residence of said deceased persons being unknown, Defendants: Greeting: You and each of you are hereby commanded to appear before the Honorable District Court of Hansford County, Texas, at or before 10:00 o'clock a. m. of the first Monday after the expiration of 42 days from the date of the issuance of this citation, same being the 25th day of April, 1949, then and there to answer the plaintiff's petition filed in said court on the 9th day of March, 1949, in this cause No. 568 on the docket of said court, wherein C. F. Bennett and Phillips Petroleum Company, a corporation, are plaintiffs and Malissa Atkinson,

Medlin, P. H. Medlin and wife, Mattie Jasper Medlin, Perry Hall Medlin, Roy V. Medlin, W. J. Medlin, Roy C. Patten, Larkin Wade, Sarah Wade and husband, Cren Wade, respectively, the names and respective places of residence of said deceased persons being unknown, Defendants: Greeting: You and each of you are hereby commanded to appear before the Honorable District Court of Hansford County, Texas, at or before 10:00 o'clock a. m. of the first Monday after the expiration of 42 days from the date of the issuance of this citation, same being the 25th day of April, 1949, then and there to answer the plaintiff's petition filed in said court on the 9th day of March, 1949, in this cause No. 568 on the docket of said court, wherein C. F. Bennett and Phillips Petroleum Company, a corporation, are plaintiffs and Malissa Atkinson,

Medlin, P. H. Medlin and wife, Mattie Jasper Medlin, Perry Hall Medlin, Roy V. Medlin, W. J. Medlin, Roy C. Patten, Larkin Wade, Sarah Wade and husband, Cren Wade, respectively, the names and respective places of residence of said deceased persons being unknown, Defendants: Greeting: You and each of you are hereby commanded to appear before the Honorable District Court of Hansford County, Texas, at or before 10:00 o'clock a. m. of the first Monday after the expiration of 42 days from the date of the issuance of this citation, same being the 25th day of April, 1949, then and there to answer the plaintiff's petition filed in said court on the 9th day of March, 1949, in this cause No. 568 on the docket of said court, wherein C. F. Bennett and Phillips Petroleum Company, a corporation, are plaintiffs and Malissa Atkinson,

Medlin, P. H. Medlin and wife, Mattie Jasper Medlin, Perry Hall Medlin, Roy V. Medlin, W. J. Medlin, Roy C. Patten, Larkin Wade, Sarah Wade and husband, Cren Wade, respectively, the names and respective places of residence of said deceased persons being unknown, Defendants: Greeting: You and each of you are hereby commanded to appear before the Honorable District Court of Hansford County, Texas, at or before 10:00 o'clock a. m. of the first Monday after the expiration of 42 days from the date of the issuance of this citation, same being the 25th day of April, 1949, then and there to answer the plaintiff's petition filed in said court on the 9th day of March, 1949, in this cause No. 568 on the docket of said court, wherein C. F. Bennett and Phillips Petroleum Company, a corporation, are plaintiffs and Malissa Atkinson,

Medlin, P. H. Medlin and wife, Mattie Jasper Medlin, Perry Hall Medlin, Roy V. Medlin, W. J. Medlin, Roy C. Patten, Larkin Wade, Sarah Wade and husband, Cren Wade, respectively, the names and respective places of residence of said deceased persons being unknown, Defendants: Greeting: You and each of you are hereby commanded to appear before the Honorable District Court of Hansford County, Texas, at or before 10:00 o'clock a. m. of the first Monday after the expiration of 42 days from the date of the issuance of this citation, same being the 25th day of April, 1949, then and there to answer the plaintiff's petition filed in said court on the 9th day of March, 1949, in this cause No. 568 on the docket of said court, wherein C. F. Bennett and Phillips Petroleum Company, a corporation, are plaintiffs and Malissa Atkinson,

Medlin, P. H. Medlin and wife, Mattie Jasper Medlin, Perry Hall Medlin, Roy V. Medlin, W. J. Medlin, Roy C. Patten, Larkin Wade, Sarah Wade and husband, Cren Wade, respectively, the names and respective places of residence of said deceased persons being unknown, Defendants: Greeting: You and each of you are hereby commanded to appear before the Honorable District Court of Hansford County, Texas, at or before 10:00 o'clock a. m. of the first Monday after the expiration of 42 days from the date of the issuance of this citation, same being the 25th day of April, 1949, then and there to answer the plaintiff's petition filed in said court on the 9th day of March, 1949, in this cause No. 568 on the docket of said court, wherein C. F. Bennett and Phillips Petroleum Company, a corporation, are plaintiffs and Malissa Atkinson,

Medlin, P. H. Medlin and wife, Mattie Jasper Medlin, Perry Hall Medlin, Roy V. Medlin, W. J. Medlin, Roy C. Patten, Larkin Wade, Sarah Wade and husband, Cren Wade, respectively, the names and respective places of residence of said deceased persons being unknown, Defendants: Greeting: You and each of you are hereby commanded to appear before the Honorable District Court of Hansford County, Texas, at or before 10:00 o'clock a. m. of the first Monday after the expiration of 42 days from the date of the issuance of this citation, same being the 25th day of April, 1949, then and there to answer the plaintiff's petition filed in said court on the 9th day of March, 1949, in this cause No. 568 on the docket of said court, wherein C. F. Bennett and Phillips Petroleum Company, a corporation, are plaintiffs and Malissa Atkinson,

Medlin, P. H. Medlin and wife, Mattie Jasper Medlin, Perry Hall Medlin, Roy V. Medlin, W. J. Medlin, Roy C. Patten, Larkin Wade, Sarah Wade and husband, Cren Wade, respectively, the names and respective places of residence of said deceased persons being unknown, Defendants: Greeting: You and each of you are hereby commanded to appear before the Honorable District Court of Hansford County, Texas, at or before 10:00 o'clock a. m. of the first Monday after the expiration of 42 days from the date of the issuance of this citation, same being the 25th day of April, 1949, then and there to answer the plaintiff's petition filed in said court on the 9th day of March, 1949, in this cause No. 568 on the docket of said court, wherein C. F. Bennett and Phillips Petroleum Company, a corporation, are plaintiffs and Malissa Atkinson,

Medlin, P. H. Medlin and wife, Mattie Jasper Medlin, Perry Hall Medlin, Roy V. Medlin, W. J. Medlin, Roy C. Patten, Larkin Wade, Sarah Wade and husband, Cren Wade, respectively, the names and respective places of residence of said deceased persons being unknown, Defendants: Greeting: You and each of you are hereby commanded to appear before the Honorable District Court of Hansford County, Texas, at or before 10:00 o'clock a. m. of the first Monday after the expiration of 42 days from the date of the issuance of this citation, same being the 25th day of April, 1949, then and there to answer the plaintiff's petition filed in said court on the 9th day of March, 1949, in this cause No. 568 on the docket of said court, wherein C. F. Bennett and Phillips Petroleum Company, a corporation, are plaintiffs and Malissa Atkinson,

Medlin, P. H. Medlin and wife, Mattie Jasper Medlin, Perry Hall Medlin, Roy V. Medlin, W. J. Medlin, Roy C. Patten, Larkin Wade, Sarah Wade and husband, Cren Wade, respectively, the names and respective places of residence of said deceased persons being unknown, Defendants: Greeting: You and each of you are hereby commanded to appear before the Honorable District Court of Hansford County, Texas, at or before 10:00 o'clock a. m. of the first Monday after the expiration of 42 days from the date of the issuance of this citation, same being the 25th day of April, 1949, then and there to answer the plaintiff's petition filed in said court on the 9th day of March, 1949, in this cause No. 568 on the docket of said court, wherein C. F. Bennett and Phillips Petroleum Company, a corporation, are plaintiffs and Malissa Atkinson,

Medlin, P. H. Medlin and wife, Mattie Jasper Medlin, Perry Hall Medlin, Roy V. Medlin, W. J. Medlin, Roy C. Patten, Larkin Wade, Sarah Wade and husband, Cren Wade, respectively, the names and respective places of residence of said deceased persons being unknown, Defendants: Greeting: You and each of you are hereby commanded to appear before the Honorable District Court of Hansford County, Texas, at or before 10:00 o'clock a. m. of the first Monday after the expiration of 42 days from the date of the issuance of this citation, same being the 25th day of April, 1949, then and there to answer the plaintiff's petition filed in said court on the 9th day of March, 1949, in this cause No. 568 on the docket of said court, wherein C. F. Bennett and Phillips Petroleum Company, a corporation, are plaintiffs and Malissa Atkinson,

Medlin, P. H. Medlin and wife, Mattie Jasper Medlin, Perry Hall Medlin, Roy V. Medlin, W. J. Medlin, Roy C. Patten, Larkin Wade, Sarah Wade and husband, Cren Wade, respectively, the names and respective places of residence of said deceased persons being unknown, Defendants: Greeting: You and each of you are hereby commanded to appear before the Honorable District Court of Hansford County, Texas, at or before 10:00 o'clock a. m. of the first Monday after the expiration of 42 days from the date of the issuance of this citation, same being the 25th day of April, 1949, then and there to answer the plaintiff's petition filed in said court on the 9th day of March, 1949, in this cause No. 568 on the docket of said court, wherein C. F. Bennett and Phillips Petroleum Company, a corporation, are plaintiffs and Malissa Atkinson,

Medlin, P. H. Medlin and wife, Mattie Jasper Medlin, Perry Hall Medlin, Roy V. Medlin, W. J. Medlin, Roy C. Patten, Larkin Wade, Sarah Wade and husband, Cren Wade, respectively, the names and respective places of residence of said deceased persons being unknown, Defendants: Greeting: You and each of you are hereby commanded to appear before the Honorable District Court of Hansford County, Texas, at or before 10:00 o'clock a. m. of the first Monday after the expiration of 42 days from the date of the issuance of this citation, same being the 25th day of April, 1949, then and there to answer the plaintiff's petition filed in said court on the 9th day of March, 1949, in this cause No. 568 on the docket of said court, wherein C. F. Bennett and Phillips Petroleum Company, a corporation, are plaintiffs and Malissa Atkinson,

Medlin, P. H. Medlin and wife, Mattie Jasper Medlin, Perry Hall Medlin, Roy V. Medlin, W. J. Medlin, Roy C. Patten, Larkin Wade, Sarah Wade and husband, Cren Wade, respectively, the names and respective places of residence of said deceased persons being unknown, Defendants: Greeting: You and each of you are hereby commanded to appear before the Honorable District Court of Hansford County, Texas, at or before 10:00 o'clock a. m. of the first Monday after the expiration of 42 days from the date of the issuance of this citation, same being the 25th day of April, 1949, then and there to answer the plaintiff's petition filed in said court on the 9th day of March, 1949, in this cause No. 568 on the docket of said court, wherein C. F. Bennett and Phillips Petroleum Company, a corporation, are plaintiffs and Malissa Atkinson,

Medlin, P. H. Medlin and wife, Mattie Jasper Medlin, Perry Hall Medlin, Roy V. Medlin, W. J. Medlin, Roy C. Patten, Larkin Wade, Sarah Wade and husband, Cren Wade, respectively, the names and respective places of residence of said deceased persons being unknown, Defendants: Greeting: You and each of you are hereby commanded to appear before the Honorable District Court of Hansford County, Texas, at or before 10:00 o'clock a. m. of the first Monday after the expiration of 42 days from the date of the issuance of this citation, same being the 25th day of April, 1949, then and there to answer the plaintiff's petition filed in said court on the 9th day of March, 1949, in this cause No. 568 on the docket of said court, wherein C. F. Bennett and Phillips Petroleum Company, a corporation, are plaintiffs and Malissa Atkinson,

Medlin, P. H. Medlin and wife, Mattie Jasper Medlin, Perry Hall Medlin, Roy V. Medlin, W. J. Medlin, Roy C. Patten, Larkin Wade, Sarah Wade and husband, Cren Wade, respectively, the names and respective places of residence of said deceased persons being unknown, Defendants: Greeting: You and each of you are hereby commanded to appear before the Honorable District Court of Hansford County, Texas, at or before 10:00 o'clock a. m. of the first Monday after the expiration of 42 days from the date of the issuance of this citation, same being the 25th day of April, 1949, then and there to answer the plaintiff's petition filed in said court on the 9th day of March, 1949, in this cause No. 568 on the docket of said court, wherein C. F. Bennett and Phillips Petroleum Company, a corporation, are plaintiffs and Malissa Atkinson,

Medlin, P. H. Medlin and wife, Mattie Jasper Medlin, Perry Hall Medlin, Roy V. Medlin, W. J. Medlin, Roy C. Patten, Larkin Wade, Sarah Wade and husband, Cren Wade, respectively, the names and respective places of residence of said deceased persons being unknown, Defendants: Greeting: You and each of you are hereby commanded to appear before the Honorable District Court of Hansford County, Texas, at or before 10:00 o'clock a. m. of the first Monday after the expiration of 42 days from the date of the issuance of this citation, same being the 25th day of April, 1949, then and there to answer the plaintiff's petition filed in said court on the 9th day of March, 1949, in this cause No. 568 on the docket of said court, wherein C. F. Bennett and Phillips Petroleum Company, a corporation, are plaintiffs and Malissa Atkinson,

Medlin, P. H. Medlin and wife, Mattie Jasper Medlin, Perry Hall Medlin, Roy V. Medlin, W. J. Medlin, Roy C. Patten, Larkin Wade, Sarah Wade and husband, Cren Wade, respectively, the names and respective places of residence of said deceased persons being unknown, Defendants: Greeting: You and each of you are hereby commanded to appear before the Honorable District Court of Hansford County, Texas, at or before 10:00 o'clock a. m. of the first Monday after the expiration of 42 days from the date of the issuance of this citation, same being the 25th day of April, 1949, then and there to answer the plaintiff's petition filed in said court on the 9th day of March, 1949, in this cause No. 568 on the docket of said court, wherein C. F. Bennett and Phillips Petroleum Company, a corporation, are plaintiffs and Malissa Atkinson,

Medlin, P. H. Medlin and wife, Mattie Jasper Medlin, Perry Hall Medlin, Roy V. Medlin, W. J. Medlin, Roy C. Patten, Larkin Wade, Sarah Wade and husband, Cren Wade, respectively, the names and respective places of residence of said deceased persons being unknown, Defendants: Greeting: You and each of you are hereby commanded to appear before the Honorable District Court of Hansford County, Texas, at or before 10:00 o'clock a. m. of the first Monday after the expiration of 42 days from the date of the issuance of this citation, same being the 25th day of April, 1949, then and there to answer the plaintiff's petition filed in said court on the 9th day of March, 1949, in this cause No. 568 on the docket of said court, wherein C. F. Bennett and Phillips Petroleum Company, a corporation, are plaintiffs and Malissa Atkinson,

Medlin, P. H. Medlin and wife, Mattie Jasper Medlin, Perry Hall Medlin, Roy V. Medlin, W. J. Medlin, Roy C. Patten, Larkin Wade, Sarah Wade and husband, Cren Wade, respectively, the names and respective places of residence of said deceased persons being unknown, Defendants: Greeting: You and each of you are hereby commanded to appear before the Honorable District Court of Hansford County, Texas, at or before 10:00 o'clock a. m. of the first Monday after the expiration of 42 days from the date of the issuance of this citation, same being the 25th day of April, 1949, then and there to answer the plaintiff's petition filed in said court on the 9th day of March, 1949, in this cause No. 568 on the docket of said court, wherein C. F. Bennett and Phillips Petroleum Company, a corporation, are plaintiffs and Malissa Atkinson,

Medlin, P. H. Medlin and wife, Mattie Jasper Medlin, Perry Hall Medlin, Roy V. Medlin, W. J. Medlin, Roy C. Patten, Larkin Wade, Sarah Wade and husband, Cren Wade, respectively, the names and respective places of residence of said deceased persons being unknown, Defendants: Greeting: You and each of you are hereby commanded to appear before the Honorable District Court of Hansford County, Texas, at or before 10:00 o'clock a. m. of the first Monday after the expiration of 42 days from the date of the issuance of this citation, same being the 25th day of April, 1949, then and there to answer the plaintiff's petition filed in said court on the 9th day of March, 1949, in this cause No. 568 on the docket of said court, wherein C. F. Bennett and Phillips Petroleum Company, a corporation, are plaintiffs and Malissa Atkinson,

Medlin, P. H. Medlin and wife, Mattie Jasper Medlin, Perry Hall Medlin, Roy V. Medlin, W. J. Medlin, Roy C. Patten, Larkin Wade, Sarah Wade and husband, Cren Wade, respectively, the names and respective places of residence of said deceased persons being unknown, Defendants: Greeting: You and each of you are hereby commanded to appear before the Honorable District Court of Hansford County, Texas, at or before 10:00 o'clock a. m. of the first Monday after the expiration of 42 days from the date of the issuance of this citation, same being the 25th day of April, 1949, then and there to answer the plaintiff's petition filed in said court on the 9th day of March, 1949, in this cause No. 568 on the docket of said court, wherein C. F. Bennett and Phillips Petroleum Company, a corporation, are plaintiffs and Malissa Atkinson,

Medlin, P. H. Medlin and wife, Mattie Jasper Medlin, Perry Hall Medlin, Roy V. Medlin, W. J. Medlin, Roy C. Patten, Larkin Wade, Sarah Wade and husband, Cren Wade, respectively, the names and respective places of residence of said deceased persons being unknown, Defendants: Greeting: You and each of you are hereby commanded to appear before the Honorable District Court of Hansford County, Texas, at or before 10:00 o'clock a. m. of the first Monday after the expiration of 42 days from the date of the issuance of this citation, same being the 25th day of April, 1949, then and there to answer the plaintiff's petition filed in said court on the 9th day of March, 1949, in this cause No. 568 on the docket of said court, wherein C. F. Bennett and Phillips Petroleum Company, a corporation, are plaintiffs and Malissa Atkinson,

Medlin, P. H. Medlin and wife, Mattie Jasper Medlin, Perry Hall Medlin, Roy V. Medlin, W. J. Medlin, Roy C. Patten, Larkin Wade, Sarah Wade and husband, Cren Wade, respectively, the names and respective places of residence of said deceased persons being unknown, Defendants: Greeting: You and each of you are hereby commanded to appear before the Honorable District Court of Hansford County, Texas, at or before 10:00 o'clock a. m. of the first Monday after the expiration of 42 days from the date of the issuance of this citation, same being the 25th day of April, 1949, then and there to answer the plaintiff's petition filed in said court on the 9th day of March, 1949, in this cause No. 568 on the docket of said court, wherein C. F. Bennett and Phillips Petroleum Company, a corporation, are plaintiffs and Malissa Atkinson,

## HANSFORD HOSPITAL

### Visiting Regulations

#### FOR ALL VISITORS:

The following regulations for all visitors in the Hansford Hospital were instituted for the comfort and efficient care of the patients and as far as possible, for the convenience of all visitors. These regulations are in accordance with those recommended by the Texas State Dept. of Health and the Texas State Medical Association.

These regulations are primarily for the good of the patients, so that adequate time will be allowed for the proper and necessary care and treatment of the patients before visitors arrive.

All visitors are kindly asked to observe these regulations-in-so-far as humanly possible. You as a visitor, may, at some time or other, be a patient in this hospital, and will then appreciate the same consideration as we now ask you to give to the person you are visiting.

1. Visiting hours are:
  - 10:00 A. M. to 11:00 A. M.
  - 2:00 P. M. to 4:00 P. M.
  - 7:00 P. M. to 8:30 P. M.
2. Only two (2) visitors per patient will be allowed in the hospital room at any one time.
3. Visitors are asked not to remain in the hospital during the night, except in the case of mothers staying with infants or small children, or in case of relatives remaining with persons in danger of death.
4. Children under 14 years of age cannot be allowed to visit new mothers or surgical patients. No exceptions will be made except for very good reason.
5. All visitors are asked to be as quiet as possible entering or leaving the hospital and during their visit with the patient. Loud talking will not be tolerated, nor will loudly playing radios be allowed in the patient's room.

Please cooperate with us.

## Had waffles and syrup lately?

There's nothing better than hot crisp waffles with lots of melted creamy butter and syrup to perk up tired appetites. Take your waffle maker off the shelf and

# AUCTION SALE

## A Drastic Reduction Of Our \$50,000

Stock of Fine Furniture and Appliances at Boxwell Bros. Furniture - Spearman, Texas Sale Starts Friday, April 1st. 2 Sales Daily 1:30 & 7:30 P.M.

**Free Gifts At Every Sale**

SELECT WHAT YOU WANT AND BUY AT YOUR OWN PRICE.

PLENTY OF SEATS FOR EVERYONE.

All furniture and Appliances offered at this sale are Nationally Advertised Brands.

THIS IS THE BIG CHANCE TO BUY THE FURNITURE AND APPLIANCES YOU NEED IN YOUR HOME AT YOUR PRICES.

DON'T MISS A SINGLE SALE.

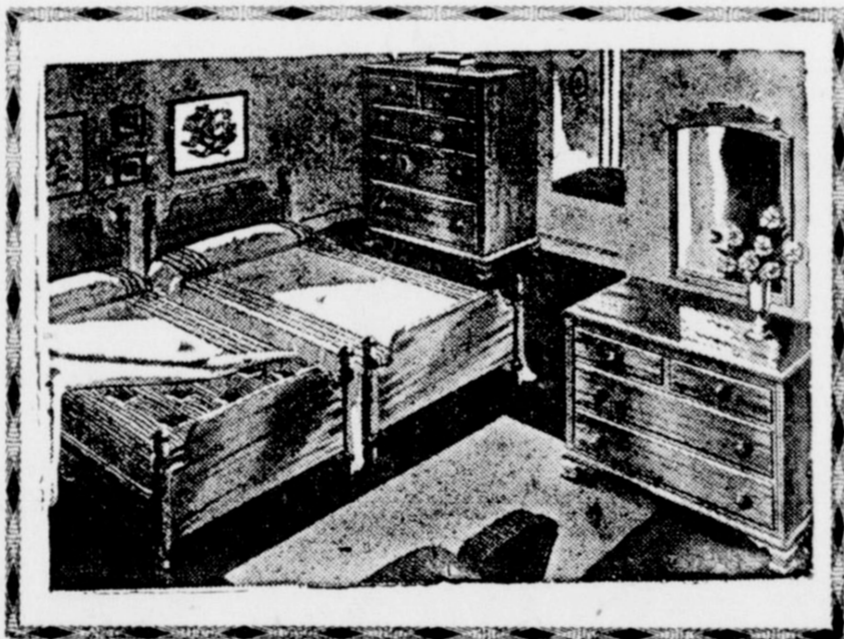

ALL SALES CASH

NO DELIVERIES

**THIS SALE INCLUDES EVERY ITEM IN OUR STORE.**

- |                        |                               |                        |
|------------------------|-------------------------------|------------------------|
| LIVING ROOM SUITES     | ODD CHESTS, BEDS AND DRESSERS | GAS RANGES (All Sizes) |
| BED ROOM SUITES        | WOOL RUGS (all sizes)         | REFRIGERATORS          |
| STUDIO DIVANS          | LINOLEUM RUGS                 | DEEFPREEZERS           |
| CLUB CHAIRS,           | RADIOS                        | ICE BOXES              |
| OCCASIONAL CHAIRS      | PHONOGRAPHS                   | TABLE LAMPS            |
| BASE ROCKERS           | PORTABLES                     | DESK LAMPS             |
| RUNNER ROCKERS         | FLOOR LAMPS                   | GAS HEATERS            |
| STRAIGHT CHAIRS        | MIRRORS                       |                        |
| MATTRESSES (all sizes) |                               |                        |
| ROLL-AWAY BEDS         |                               |                        |

Also Plenty of Good Used Furniture and Appliances.

## Boxwell Bros. Furniture

Phone 75.

Spearman, Texas

ALL SALES FINAL NO REFUNDS

**YOUR OWN**

**Selection**

**AT**

**YOUR OWN**

**PRICE**

**DON'T MISS**

**A**

**SALE**

**FAST ACTION**

**Courtesy Fairness**

THURSDAY, M...

nd wife...

erry Hall...

J. Med...

in Wade...

ad, Cren...

names...

residence...

s. their...

atives of...

ing un...

e nature...

try title...

ovot of...

and pos...

al relief...

concern...

c. 191...

n Hane...

ntaining...

alleging...

tle and...

of lim...

r regis...

n five...

during...

nett al...

(SEAL)

GALLO...

ATL...

aint MADE WITH...

ill paint...

erage r...

BPS...

ATLUX...

2973...

ouse Pro...

To Be April...

ET AN...

ASOLI...

7/7...

'CONTROLLED...

Year 'Round...

Up, and Pepl...

n the stop light...

power? If you...

—you'd better...

is controlled...

ice every season...

the next station...

ck Phillips 66 sig...

\*PHILLIPS 66 GASOLIN...

IS DESIGNED FOR...

UNIFORMLY HIGH-LE...

PERFORMANCE...

ALL YEAR 'ROUND...

66

Local 'Parson...

ending...

ention in Pampa...

Following a covered dish lun...

### HANSFORD CITIZENS FACE BIG DEBT ACCORDING TO W. T. C. OF C. CHART

West Texas counties of this state paid nearly two hundred dollars more for operating expense of the National government in 1948 than the entire nation paid in 1940, according to a Public Expenditure and Taxation chart prepared for West Texas Chamber of Commerce.

If the National indebtedness were equally divided according to population, every man, woman and child in Hansford county would owe \$1,917.00 according to the chart released. The budget of current estimate of annual running expense for 1948 would clip another \$320.00 from each man woman and child in Hansford County, if the estimates of the charts based on current expense and last population figures is right. Thus before you can count that you have anything of your own, you must figure out about \$2,000.00 for each member of your family that is pledged to pay back the debts incurred by the national government you selected. Then figure out \$320.00 per year or more of the government continues to play Santa Claus to the people. If your annual earning after paying income tax will leave you anything to put aside for a rainy day, you better sock it away cause we shore are having lots of rain.

As matters stand at this time the Hansford county share for liquidating the present U. S. budget is \$890,560.00. The back debt, or Hansford county's share of the back debt of the nation amounts to \$5,335,011.00.

If you think you can dance with out paying the fiddler, you are mistaken. Unless we people quit calling on the Federal government for special services, we will wake up bankrupt some of these days.

#### SPEARMAN ATHLETE WINS SCHOLARSHIP

Forty High school athletes chosen from a number of West Texas schools gathered in West Texas State Teacher's College at Canyon last week to compete in basketball for an athletic scholarship offered to the ten best athletes each year by the College. Of this forty, four had been invited for Spearman. They were Kiff White, Jr., P. K. Banister, Wally Cayton and Sonny Windom.

Among the ten selected, was Sonny Windom.

#### Veterans Land Bill Passes Vote 27-0

AUSTIN, Texas, Mar. 21 State Senator John Bell of Cuero held the usual distinction this week of having successfully guided the same piece of legislation through both branches of the legislature in a two year period as he Senate sent his veterans and Bill to the House with its 7 to 0 vote of blessing.

While serving as a representative in 1947, Bell carried the legislation, originally conceived by Ascom Giles, Senate Land Commissioner, to easy passage in the lower house but it failed to receive Senate consideration.

This week, Bell who has been elected to a Senate post, saw his measure win unanimous Senate approval with a few amendments. He said he hopes for passage approval in 45 days.

The measure now moving through the House legislature trend bill, enables many Texas veterans of World War II to acquire farm and ranch homes through the state with small down payments and long time financing.

The legislation, as it cleared the Senate provides: Maximum financing of \$7,125, on a \$7,990 purchase; Optional purchase of land acquired by the state or privately owned land.

Purchase to be secured by a year or more down payment with 3 years on or before at 3 percent interest.

Disabled veterans to receive 90 percent priority; Assures veteran of all mineral rights acquired; Prohibits transfer of property for three years from purchase; Does not require residence on property.

#### Pampa Roping Club Rodeo June 10-12

The Pampa Roping Club has set the date for their annual rodeo for June 10, 11, and 12. There will be three shows with 100 rounds. Pat Wartman of Fort Kansas has been contracted to furnish the stock for the rodeo. The rodeo will be held at Recreation Park in Pampa.

Along with the events of the rodeo, bareback and saddle bronc riding, bull riding, bull dogging, roping and double mugging, there will be a girl Sponsors Contest. This will also be held at the show a "Calf Scramble" for boys 8 to 15 years old. First prize in this contest will be a reformed calf weighing about 200 pounds.

There will be a kid pony show on Friday night June 10. All kids from 6 to 16. With 100 performances set for Saturday at 2:30 and 8 P. M. All entries for the rodeo must be in by 6 P. M. Friday June 10, for further information, write to H. B. Taylor, Jr. Box 18, Pampa.

### News Letter From Representative Bill Craig.

AUSTIN, Tex. Mar. — On March 16 the House Education committee sat from 7:30 p. m. until 5:45 a. m. hearing the proponents and opponents of the Gilmer-Aikin proposals for changes in the State educational system.

Before the 21 committee members met it appeared that the battle line was already finely drawn with 10 members for it and 10 against. Your representative had co-authored the Gilmer-Aikin House bills for which the Senate bills were substituted; therefore my vote was cast in favor of sending these measures to the floor of the House for their consideration rather than to a sub-committee of five members, three of which were opponents of the bills. Had the sub-committee been the destination of these bills a determined effort might have been made to kill them. It was felt that measures of such great study and far reaching importance should have the consideration and action of the House in their final disposal. As this is being written, opponents of these bills are planning various strategy to amend or kill them on the floor of the House. An attempt may be made to send Senate Bill 116, the money or Economic Index feature, to the committee on Revenue and Taxation. This might have been the place for it instead of the Education Committee in the first place. Another suggested proposal would be to resolve the House into a "Committee of the Whole House" and study the entire background of which these particular bills were formulated and caused to be proposed. Many accusations have been made about our present administration which would be well to have some substantiation in the form of facts.

To find out just who is proposing this economic index method of financing the school bill and where the tax will fall the heaviest is causing no little consternation among the members of the house who would like to have some clarification on this subject. This Economic Index, the proponents say, does not set your tax rate but it does tell the County how much money they must contribute not to exceed one dollar and fifty cents on the 100 dollars evaluation.

Much controversy and differences of opinions exists on abolishing the elective office of State Superintendent of Public Schools and the change in appointing to electing State School Board Members. It is believed that the 19-10 division of the House Education Committee is fairly indicative of the sentiment of the House as a whole and that a bitter and prolonged fight is in store before any school program is enacted.

The majority of the Classroom Teacher Associations and School Administrators in the District have gone on record as favoring Senate Bill 115, 116, and 117, as have many other civic organizations and individuals. Many people concerned with the school problems of administration and finance have given their approval to these bills because they will give Texas a better school system.

On March 21 Representative Hann of Dallas moved to send Senate Bill 115 to the committee on State Affairs for further study. The motion was defeated by a vote of 75 to 55. I think the main purpose of the motion was to determine the strength of these measures in the House. However, it is my opinion that this was not a true test.

Senate Bill 63, the Minimum Standards Bill, will probably be up for consideration before the Senate this week. I voted for this bill because this bill does not deny anyone the right to select whatever kind of practitioner he desires. It expressly provides that no medical doctor shall serve as a member of the Board. It expressly exempts and chiropractor, osteopath, naturopath, medical doctor or other practitioner who has been in practice for as long as one year. It expressly exempts student now studying any branch of the healing arts of who have graduated after having studied under the G. I. Bill of Rights.

All that this bill is intended to do is to require any practitioner to sufficiently school himself before he begins to treat the human body regardless of the treatment he advocates. The requirements in this respect are not as strenuous as those pertaining to the legal profession in this State. I do not believe that it is wrong to require all practitioners to fulfill the requirements of this bill before they offer themselves as practitioners of the healing arts.

Indonesia is rich in Indonesia, formerly the Netherlands East Indies, comprises the islands and peoples of the great archipelago between India and Australia. This is one of the world's fabulously rich areas of tropical agriculture. Its constantly renewed volcanic soil and even hot humid climate produce two, three or more crops per year.

### Irrigation and Pruning School Is Well Attended

Thursday March 24th was a big day for farmers in Hansford County interested in irrigation. An irrigation school was held at County Agent Zack Jagers office. Experts on irrigation were R. Y. Thurman who discussed Geology, Wells, Pump Efficiency, Planning Irrigation layouts, soil moisture, methods of applying water, and had slides showing irrigation practices. R. R. Lancaster discussed irrigated pastures, fertilizers, legumes and crop rotations. Knox Farr district extension service agent, took over management of the program in the afternoon.

The following attended the irrigation school: D. A. Jackson, C. A. Castleman, Buster Kirk, Dave Hester, D. M. Willis, Nolan Holt, Clyde Thompson, Jesse Knudson, Delon Kirk, Carter Crawford, and George Freeman.

In the afternoon, J. F. Roshorough Extension Horticulturist of Texas A. and M. College, Adriaene head of Horticulture department of A. and M. College demonstrated all types of pruning methods. The Pruning school was held at the Allen Pierce farm.

The following attended the pruning school: Mrs. J. Curtis, Reverend Knudson, Mr. and Mrs. Bob Hays, Ike Baggerly and Mrs. Merle Washington others arrived after the pruning demonstration had begun.

### F. H. A. attend area Meeting

On Saturday March 26, 1949 a good representation from the Spearman Chapter of the Future Homemakers of America, with the sponsor Mrs. Lovelady, went to Canyon. This was the spring meeting of the area at which time the various chapters meet and discuss their accomplishments for the year.

The Spearman chapter is composed of girls who are advancing the home making work both in our local community and in state and the nation. This chapter felt honored because it was one of the eight that contributed to the business session Saturday morning. The topic that was discussed by this chapter was given by Mary Ruth Pool. The subject was "Good Home and Family Life for All".

Saturday afternoon a style show was given in the college auditorium by the girls of various schools. Syble Dillon participated in this. This costume was made of green, blue, and white and was worn with red accessories.

Some 1200 or 1500 girls were present at this meeting and as our school and department made a favorable showing our community should be proud of this work. A state wide meeting is to be held in Dallas May 6 & 7 for this group and our Home Making department plans to be represented.

### Ben Venneman Dies Sunday March 27

Word has been received this week by Johnny Venneman of the death of his uncle Ben Venneman who died suddenly on Sunday March 27 at the age of 81 years. Mr. Ben Venneman lived in Waldorf, Maryland.

Mr. Venneman was a former Hansford County citizen, having lived here from 1902 until 1920. He will be remembered by many for his work in the court here, and also for holding the elections at Kimball. Mr. Venneman was said to have never missed holding these elections all the time he lived here.

Besides his wife and son Ben in Waldorf, he is survived by the following relatives in Hansford county: Mrs. Joe Venneman; Johnnie Venneman; and Mrs. J. M. Stewart.

**Wake and Midway**  
The United States flag was hoisted over Wake Island on July 4, 1898, by Gen. F. V. Greene, commanding second detachment Philippine expedition. It is on the direct route from Hawaii to Hong Kong. The Midway Islands, owned by the United States, are a group in the North Pacific, 1,200 miles northwest of the Hawaiian Islands.

**Honor Harvard**  
John Harvard, founder of the oldest university in the United States, was baptized in Southwark cathedral, which contains a chapel dedicated to his memory. The church is located at the south end of London bridge.

**Alaska's First Dial Phones**  
Alaska's first dial telephone system was opened on Kodiak island, off the territory's south-central coast. The exchange was dedicated with a three-way conference call linking Kodiak, Chicago and Washington, D. C., over a 4,800-mile circuit, the longest civilian telephone hookup ever made across the North American continent.

**Pilgrims Used Copper**  
When the Pilgrims landed on the shores of Massachusetts in 1620 they had among their most cherished possessions gleaming copper utensils, brass candlesticks, flower pots and other objects made from the red metal and its alloys to make the interior of their homes both decorative and comfortable.

**Where Cotton Is Grown**  
More than 40 per cent of the world's cotton is produced on only 3 per cent of the world's land surface. The United States cotton belt, which includes North Carolina, South Carolina, Georgia, Alabama, Tennessee, Mississippi, Louisiana, Arkansas, Missouri, Texas, Oklahoma, New Mexico, Arizona and California, is the most highly specialized agricultural region in the world.

**Alaska's First Dial Phones**  
Alaska's first dial telephone system was opened on Kodiak island, off the territory's south-central coast. The exchange was dedicated with a three-way conference call linking Kodiak, Chicago and Washington, D. C., over a 4,800-mile circuit, the longest civilian telephone hookup ever made across the North American continent.

**Pilgrims Used Copper**  
When the Pilgrims landed on the shores of Massachusetts in 1620 they had among their most cherished possessions gleaming copper utensils, brass candlesticks, flower pots and other objects made from the red metal and its alloys to make the interior of their homes both decorative and comfortable.

**Alaska's First Dial Phones**  
Alaska's first dial telephone system was opened on Kodiak island, off the territory's south-central coast. The exchange was dedicated with a three-way conference call linking Kodiak, Chicago and Washington, D. C., over a 4,800-mile circuit, the longest civilian telephone hookup ever made across the North American continent.

**Pilgrims Used Copper**  
When the Pilgrims landed on the shores of Massachusetts in 1620 they had among their most cherished possessions gleaming copper utensils, brass candlesticks, flower pots and other objects made from the red metal and its alloys to make the interior of their homes both decorative and comfortable.

**Alaska's First Dial Phones**  
Alaska's first dial telephone system was opened on Kodiak island, off the territory's south-central coast. The exchange was dedicated with a three-way conference call linking Kodiak, Chicago and Washington, D. C., over a 4,800-mile circuit, the longest civilian telephone hookup ever made across the North American continent.

**Pilgrims Used Copper**  
When the Pilgrims landed on the shores of Massachusetts in 1620 they had among their most cherished possessions gleaming copper utensils, brass candlesticks, flower pots and other objects made from the red metal and its alloys to make the interior of their homes both decorative and comfortable.

**Alaska's First Dial Phones**  
Alaska's first dial telephone system was opened on Kodiak island, off the territory's south-central coast. The exchange was dedicated with a three-way conference call linking Kodiak, Chicago and Washington, D. C., over a 4,800-mile circuit, the longest civilian telephone hookup ever made across the North American continent.

**Pilgrims Used Copper**  
When the Pilgrims landed on the shores of Massachusetts in 1620 they had among their most cherished possessions gleaming copper utensils, brass candlesticks, flower pots and other objects made from the red metal and its alloys to make the interior of their homes both decorative and comfortable.

**Alaska's First Dial Phones**  
Alaska's first dial telephone system was opened on Kodiak island, off the territory's south-central coast. The exchange was dedicated with a three-way conference call linking Kodiak, Chicago and Washington, D. C., over a 4,800-mile circuit, the longest civilian telephone hookup ever made across the North American continent.

**Pilgrims Used Copper**  
When the Pilgrims landed on the shores of Massachusetts in 1620 they had among their most cherished possessions gleaming copper utensils, brass candlesticks, flower pots and other objects made from the red metal and its alloys to make the interior of their homes both decorative and comfortable.

**Alaska's First Dial Phones**  
Alaska's first dial telephone system was opened on Kodiak island, off the territory's south-central coast. The exchange was dedicated with a three-way conference call linking Kodiak, Chicago and Washington, D. C., over a 4,800-mile circuit, the longest civilian telephone hookup ever made across the North American continent.

### Benefit Baseball Game Huge Success

The benefit baseball game between the High school and the Blue Socks netted a total of \$185. for Hubert Sloan, injured player who under went an expensive operation last week.

The Blue Socks beat the High School team 11 points, but the game was well played.

Hubert expresses his thanks to the players and fans who cooperated in this fund raising campaign. It is hoped that Hubert will be home in the next few days.

### TEEN TOWN NEEDS SEVERAL SPONSORS

Spearman Teen Town Advisory Board is needing sponsors and Chaperones on Monday nights.

Some postal cards are being sent out to the different parents of children who attend teen town meetings. Please accept the invitations to serve some night with the children.

This is of vital importance to the success of Teen Town.

### HAM & BACON SHOOT.

There will be a ham and bacon shoot at Spearman Gun Club shooting ground Sunday afternoon beginning at two o'clock, April 3. All shooters welcome.

### C of C Budget

Directors of the Spearman Chamber of Commerce adopted the annual budget for the organization at a meeting held in the County Agents office Friday evening of last week.

The budget for this year calls for an expenditure of \$5,515.00. This represents the activities as follows: Salaries, advertising, and printing, Telephone and telegraph, and postage, Hansford county fair, Christmas program, organizational dues, office furniture, and fixtures, office supplies, conventional expenses, expansion, professional courtesies, and incorporation, miscellaneous expenses.

New accounts to be added to miscellaneous expenses, provided the anticipated income will justify, will be Christmas lighting of the streets of Spearman.

John R. Collard Jr. Marvin S. Chambers and Jess Davis prepared and presented the budget.

### Brother Watkins of the Methodist church who has been ill is recovering nicely. His son Berge Watkins, Lubbock is still here.

Mrs. Delon Kirk and her sister Mrs. McBryer who is visiting here from Waco, spent the weekend in Amarillo with Mr. and Mrs. J. R. Allison.

Where Cotton Is Grown  
More than 40 per cent of the world's cotton is produced on only 3 per cent of the world's land surface. The United States cotton belt, which includes North Carolina, South Carolina, Georgia, Alabama, Tennessee, Mississippi, Louisiana, Arkansas, Missouri, Texas, Oklahoma, New Mexico, Arizona and California, is the most highly specialized agricultural region in the world.

Alaska's First Dial Phones  
Alaska's first dial telephone system was opened on Kodiak island, off the territory's south-central coast. The exchange was dedicated with a three-way conference call linking Kodiak, Chicago and Washington, D. C., over a 4,800-mile circuit, the longest civilian telephone hookup ever made across the North American continent.

Pilgrims Used Copper  
When the Pilgrims landed on the shores of Massachusetts in 1620 they had among their most cherished possessions gleaming copper utensils, brass candlesticks, flower pots and other objects made from the red metal and its alloys to make the interior of their homes both decorative and comfortable.

Alaska's First Dial Phones  
Alaska's first dial telephone system was opened on Kodiak island, off the territory's south-central coast. The exchange was dedicated with a three-way conference call linking Kodiak, Chicago and Washington, D. C., over a 4,800-mile circuit, the longest civilian telephone hookup ever made across the North American continent.

Pilgrims Used Copper  
When the Pilgrims landed on the shores of Massachusetts in 1620 they had among their most cherished possessions gleaming copper utensils, brass candlesticks, flower pots and other objects made from the red metal and its alloys to make the interior of their homes both decorative and comfortable.

Alaska's First Dial Phones  
Alaska's first dial telephone system was opened on Kodiak island, off the territory's south-central coast. The exchange was dedicated with a three-way conference call linking Kodiak, Chicago and Washington, D. C., over a 4,800-mile circuit, the longest civilian telephone hookup ever made across the North American continent.

Pilgrims Used Copper  
When the Pilgrims landed on the shores of Massachusetts in 1620 they had among their most cherished possessions gleaming copper utensils, brass candlesticks, flower pots and other objects made from the red metal and its alloys to make the interior of their homes both decorative and comfortable.

### Benefit Baseball Game Huge Success

The benefit baseball game between the High school and the Blue Socks netted a total of \$185. for Hubert Sloan, injured player who under went an expensive operation last week.

The Blue Socks beat the High School team 11 points, but the game was well played.

Hubert expresses his thanks to the players and fans who cooperated in this fund raising campaign. It is hoped that Hubert will be home in the next few days.

### TEEN TOWN NEEDS SEVERAL SPONSORS

Spearman Teen Town Advisory Board is needing sponsors and Chaperones on Monday nights.

Some postal cards are being sent out to the different parents of children who attend teen town meetings. Please accept the invitations to serve some night with the children.

This is of vital importance to the success of Teen Town.

### HAM & BACON SHOOT.

There will be a ham and bacon shoot at Spearman Gun Club shooting ground Sunday afternoon beginning at two o'clock, April 3. All shooters welcome.

### C of C Budget

Directors of the Spearman Chamber of Commerce adopted the annual budget for the organization at a meeting held in the County Agents office Friday evening of last week.

The budget for this year calls for an expenditure of \$5,515.00. This represents the activities as follows: Salaries, advertising, and printing, Telephone and telegraph, and postage, Hansford county fair, Christmas program, organizational dues, office furniture, and fixtures, office supplies, conventional expenses, expansion, professional courtesies, and incorporation, miscellaneous expenses.

New accounts to be added to miscellaneous expenses, provided the anticipated income will justify, will be Christmas lighting of the streets of Spearman.

John R. Collard Jr. Marvin S. Chambers and Jess Davis prepared and presented the budget.

Brother Watkins of the Methodist church who has been ill is recovering nicely. His son Berge Watkins, Lubbock is still here.

Mrs. Delon Kirk and her sister Mrs. McBryer who is visiting here from Waco, spent the weekend in Amarillo with Mr. and Mrs. J. R. Allison.

Where Cotton Is Grown  
More than 40 per cent of the world's cotton is produced on only 3 per cent of the world's land surface. The United States cotton belt, which includes North Carolina, South Carolina, Georgia, Alabama, Tennessee, Mississippi, Louisiana, Arkansas, Missouri, Texas, Oklahoma, New Mexico, Arizona and California, is the most highly specialized agricultural region in the world.

Alaska's First Dial Phones  
Alaska's first dial telephone system was opened on Kodiak island, off the territory's south-central coast. The exchange was dedicated with a three-way conference call linking Kodiak, Chicago and Washington, D. C., over a 4,800-mile circuit, the longest civilian telephone hookup ever made across the North American continent.

Pilgrims Used Copper  
When the Pilgrims landed on the shores of Massachusetts in 1620 they had among their most cherished possessions gleaming copper utensils, brass candlesticks, flower pots and other objects made from the red metal and its alloys to make the interior of their homes both decorative and comfortable.

Alaska's First Dial Phones  
Alaska's first dial telephone system was opened on Kodiak island, off the territory's south-central coast. The exchange was dedicated with a three-way conference call linking Kodiak, Chicago and Washington, D. C., over a 4,800-mile circuit, the longest civilian telephone hookup ever made across the North American continent.

Pilgrims Used Copper  
When the Pilgrims landed on the shores of Massachusetts in 1620 they had among their most cherished possessions gleaming copper utensils, brass candlesticks, flower pots and other objects made from the red metal and its alloys to make the interior of their homes both decorative and comfortable.

Alaska's First Dial Phones  
Alaska's first dial telephone system was opened on Kodiak island, off the territory's south-central coast. The exchange was dedicated with a three-way conference call linking Kodiak, Chicago and Washington, D. C., over a 4,800-mile circuit, the longest civilian telephone hookup ever made across the North American continent.

Pilgrims Used Copper  
When the Pilgrims landed on the shores of Massachusetts in 1620 they had among their most cherished possessions gleaming copper utensils, brass candlesticks, flower pots and other objects made from the red metal and its alloys to make the interior of their homes both decorative and comfortable.

Alaska's First Dial Phones  
Alaska's first dial telephone system was opened on Kodiak island, off the territory's south-central coast. The exchange was dedicated with a three-way conference call linking Kodiak, Chicago and Washington, D. C., over a 4,800-mile circuit, the longest civilian telephone hookup ever made across the North American continent.

Pilgrims Used Copper  
When the Pilgrims landed on the shores of Massachusetts in 1620 they had among their most cherished possessions gleaming copper utensils, brass candlesticks, flower pots and other objects made from the red metal and its alloys to make the interior of their homes both decorative and comfortable.

### E. S. UPTERGROVE INJURED IN FALL

Ed Uptergrove of Spearman, was injured week before last in an unusually painful fall, while he was loading sand on his truck.

According to reports, Mr. Uptergrove was standing on the side of his truck, and fell from the trucking, with his back striking the side of the caterpillar track.

The large tractor was not moving and did not run over Mr. Uptergrove, but his back was painfully injured. Mr. Uptergrove is in Dallas now, and reports are that he is some better.

### THE BAPTIST HOUR

Hear Gospel Messages Inspiring Music

"CONSIDER JESUS" Station KGNC 7:30

April 3 "Consider Jesus"

There will be a ham and bacon shoot at Spearman Gun Club shooting ground Sunday afternoon beginning at two o'clock, April 3. All shooters welcome.

### C of C Budget

Directors of the Spearman Chamber of Commerce adopted the annual budget for the organization at a meeting held in the County Agents office Friday evening of last week.

The budget for this year calls for an expenditure of \$5,515.00. This represents the activities as follows: Salaries, advertising, and printing, Telephone and telegraph, and postage, Hansford county fair, Christmas program, organizational dues, office furniture, and fixtures, office supplies, conventional expenses, expansion, professional courtesies, and incorporation, miscellaneous expenses.

New accounts to be added to miscellaneous expenses, provided the anticipated income will justify, will be Christmas lighting of the streets of Spearman.

John R. Collard Jr. Marvin S. Chambers and Jess Davis prepared and presented the budget.

Brother Watkins of the Methodist church who has been ill is recovering nicely. His son Berge Watkins, Lubbock is still here.

Mrs. Delon Kirk and her sister Mrs. McBryer who is visiting here from Waco, spent the weekend in Amarillo with Mr. and Mrs. J. R. Allison.

Where Cotton Is Grown  
More than 40 per cent of the world's cotton is produced on only 3 per cent of the world's land surface. The United States cotton belt, which includes North Carolina, South Carolina, Georgia, Alabama, Tennessee, Mississippi, Louisiana, Arkansas, Missouri, Texas, Oklahoma, New Mexico, Arizona and California, is the most highly specialized agricultural region in the world.

Alaska's First Dial Phones  
Alaska's first dial telephone system was opened on Kodiak island, off the territory's south-central coast. The exchange was dedicated with a three-way conference call linking Kodiak, Chicago and Washington, D. C., over a 4,800-mile circuit, the longest civilian telephone hookup ever made across the North American continent.

Pilgrims Used Copper  
When the Pilgrims landed on the shores of Massachusetts in 1620 they had among their most cherished possessions gleaming copper utensils, brass candlesticks, flower pots and other objects made from the red metal and its alloys to make the interior of their homes both decorative and comfortable.

Alaska's First Dial Phones  
Alaska's first dial telephone system was opened on Kodiak island, off the territory's south-central coast. The exchange was dedicated with a three-way conference call linking Kodiak, Chicago and Washington, D. C., over a 4,800-mile circuit, the longest civilian telephone hookup ever made across the North American continent.

Pilgrims Used Copper  
When the Pilgrims landed on the shores of Massachusetts in 1620 they had among their most cherished possessions gleaming copper utensils, brass candlesticks, flower pots and other objects made from the red metal and its alloys to make the interior of their homes both decorative and comfortable.

Alaska's First Dial Phones  
Alaska's first dial telephone system was opened on Kodiak island, off the territory's south-central coast. The exchange was dedicated with a three-way conference call linking Kodiak, Chicago and Washington, D. C., over a 4,800-mile circuit, the longest civilian telephone hookup ever made across the North American continent.

Pilgrims Used Copper  
When the Pilgrims landed on the shores of Massachusetts in 1620 they had among their most cherished possessions gleaming copper utensils, brass candlesticks, flower pots and other objects made from the red metal and its alloys to make the interior of their homes both decorative and comfortable.

Alaska's First Dial Phones  
Alaska's first dial telephone system was opened on Kodiak island, off the territory's south-central coast. The exchange was dedicated with a three-way conference call linking Kodiak, Chicago and Washington, D. C., over a 4,800-mile circuit, the longest civilian telephone hookup ever made across the North American continent.

Pilgrims Used Copper  
When the Pilgrims landed on the shores of Massachusetts in 1620 they had among their most cherished possessions gleaming copper utensils, brass candlesticks, flower pots and other objects made from the red metal and its alloys to make the interior of their homes both decorative and comfortable.

Alaska's First Dial Phones  
Alaska's first dial telephone system was opened on Kodiak island, off the territory's south-central coast. The exchange was dedicated with a three-way conference call linking Kodiak, Chicago and Washington, D. C., over a 4,800-mile circuit, the longest civilian telephone hookup ever made across the North American continent.

Fully Dented Corn Fully dented, mature corn may have up to 35 per cent moisture. Corn in the soft dough stage contains about 50 per cent moisture.

Everybody's from... WHEN THEY'RE LOOKING FOR STEER SERVICE

So-o-o, we've installed a VISUALINER. Now you can see YOURSELF why you're ruining your car and why your car steers hard.

The John Bean VISUALINER shows whether your car needs steering and helps US do a faster, more accurate job of correcting the trouble.

It only takes a few minutes to check your wheel alignment on the VISUALINER.

Drive in Today!

McClellan Chevrolet

## YOU'RE HEADED STRAIGHT FOR SAVING

Food prices are lower. Yes — food prices ARE lower at CUT RATES because we follow the wholesale prices down... down... down in our own pricing — and that's why your savings go up... up... up when you buy all your food needs here. We don't wait until we sell present stocks, but put price reductions into effect immediately. So, if you're looking for lower prices, you'll find them here first. And here's first-hand proof of that statement.

### New Potatoes

Oleo
------