

Methodists Will Have Last Meeting In Old Church Building Sunday July 10th



Old Church Building Moved To Spearman From Old Hansford

All who have memories of the religious development of this great section are invited to attend this service and participate in the service.

You will perhaps recall that the Methodist Church organized by Rev. W. B. McKeown at Old Hansford in 1900 was the first religious organization of any kind in this section anywhere. This church had its beginning in the Hansford Court House including the present building which was moved from Hansford the congregation has only two other church buildings. The church has been served by the following pastors in this order:

Rev. W. B. McKeown, Leslie Robinson, S. E. Wilson, T. E. Graham, E. J. Osborn, C. R. Thomas, S. W. Franklin, Ira B. Sanford, John A. Travis, Z. B. Pirtle, G. H. Brown, J. A. Wheeler, O. M. Addison, H. A. Nichols, W. A. Hitchcock, L. M. Brown, W. B. Swim, B. V. Hicks, John E. Elridge, W. G. Barr and R. S. Watkins.

Sunday July 17 we will have our formal opening in the new beautiful church building. A full account will appear in next week's paper.

We hope to see you in both of these services.
Sincerely yours, R. S. Watkins



R. S. Watkins, Pastor, First Methodist Church

Blue Sox Team Lose In Game With Perryton

Spearman's Blue Sox baseball team took the little end of a 11 to 4 score in a baseball game that was much more interesting than the score indicated. The game was played Sunday, July 3 at Perryton. The Perryton team is one of the league-leading teams.

To date, Spearman Sox have their first game to win in league play. However, the strategy with the Spearman organization is to train young players, who promise to take a lead in the league play next year. The Spearman team has more young and inexperienced players than any team in the league. They will make a good showing next year.

Farm Bureau Queen Contest Ends July 8th

Mrs. Zack Jagers, secretary of the Farm Bureau Queen Contest, is notifying all girls interested in entering the queen contest that the deadline for entering is July 8. All contestants must be 16 or more years old.

To date, 14 girls have entered the contest. Five of the girls are from Gruver. They are Lou Ella Dahl, Marie Winger, Faerie Cooper, Fern Cooper and Ruth Morrison. The girls from Spearman are Marvel Gibner, Clella Pearson, Floydean Crawford, Nancy Lee, Margaret Wilbanks, Nella Beth Nollner, Dannie Burleson, Frankie White and Mary McLain.

This promises to be one of the most beautiful contests ever held in the county.

The Spearman Reporter

THURSDAY, JULY 7, 1949

SPEARMAN REPORTER, SPEARMAN, HANSFORD CO., TEXAS

VOLUME 42—NUMBER 31

Airport Bond Election Saturday

Wheat Production In Hansford County Much Smaller Than Early Estimates

A virtually completed harvest in Hansford County causes a complete revision of production estimates, even the later revised estimates. This same picture appears all over the Texas and Oklahoma Panhandle. According to a report from the Santa Fe Railroad, the early optimistic estimates for this area have been reduced more than a million bushels in Hansford County, where the early and most optimistic estimates indicated a 20 to 22 bushel yield per acre, the cut has been drastic. As best as can be ascertained, the average in the Morse and Gruver area will be about 12 bushels per acre and perhaps the Spearman area, where hail and rust damages where the least, the per acre average might amount to 15 bushels per acre, leaving the county average at 13 bushels per acre.

Rain, hail and rust damage, took a terrible toll right up to the time the harvest was underway. Many sections of the county suffered hail damages even after the harvest was well underway. The early uneasiness in indicating a lack of storage facilities failed to materialize. There is little wheat on the ground in the county at this time, which places the above normal crop about a month ahead of previous large yields.

All indications point to more than one and a half million bushels already shipped to market. The Equity at Morse has handled three fourth million bushels of grain more than half of which has already been shipped to terminal points. We do not have a check on the Gruver area, but near a million bushels have been shipped via Santa Fe from Spearman, McKibben, Hitchland during the harvest season. An estimated storage space for two and a half million bushels of wheat under commercial storage space and farm storage space in the county is full, which leaves the 1949 crop near four million bushels.

Following closely on the heels of Vic is Willard Davis, Ed Hutton, and Jack Oakes. Jack has already mastered the swan dive, and is now working on the triple Jack-knife.

Strangely enough, the adults are swimming almost as much as the children at the local pool. However, the children from 1 yr. old on up to 13 almost live in the pool, according to coach Garland Head.

It is estimated that over 1,000 people in this vicinity have taken advantage of Spearman's newest and most entertaining recreational activity, the new swimming pool, this week.

Among those seen this week are: Doris Jean and Jayne Wilmett, Gertrude, Sue and Patton Ann Archer, Pat and Bethany Donnell, Virginia Latham, Sybil Miller, Leo, Janell, and Rickey Steinkoenig, Altha and Pete Fisher, Albert Tucker, Virginia Head, Jack Glover, Bobby Jean Lackey, Don Beck, Jerry Bowling, Billy Miller, Betty Lee Hazelwood, Dick and Margo Killzore, Ed Hutton, Curtis Jones, Mona and Reva McClain, Judy Meek, Betty Richardson, Georgia Buzzard, Belva Sparks, Floydene Crawford, Bill and Francis Russell, Carolyn and Tynell Sansing, and many others. We hoped to get as many names as possible.

Weather - Market

Date	High	Low
28	94	64
29	90	66
30	92	70
1	93	64
2	94	62
3	95	65
4	92	64
5	90	68

Sunday, July 3 was the hottest day we have had so far with a high of 95 degrees, and a low of 65 degrees.

No signs of moisture this past week, however, on the 5th and 6th there were cooler southeasterly pressures and quite a few thunderheads. For West Texas, partly cloudy tonight and Friday with scattered thundershowers.

MARKET REPORT	
Wheat	\$1.80
Oats	.70
Barley	.85
Rye	.90
Milo	1.85

THE DELPHINIUM FLOWER CLUB WILL MEET JULY 11 WITH MRS. POPE GIBNER.

High Divers At Swimming Pool

With the opening of the new Spearman Swimming Pool, and the ending of the current harvest season, several people have been spending much of their time at the pool, keeping cool.

One of the outstanding divers to dive in the pool to date, is Victor Ooley, Spearman. Vic can do just about anything on the diving board, and it is great sport to watch him.

Following closely on the heels of Vic is Willard Davis, Ed Hutton, and Jack Oakes. Jack has already mastered the swan dive, and is now working on the triple Jack-knife.

Strangely enough, the adults are swimming almost as much as the children at the local pool. However, the children from 1 yr. old on up to 13 almost live in the pool, according to coach Garland Head.

It is estimated that over 1,000 people in this vicinity have taken advantage of Spearman's newest and most entertaining recreational activity, the new swimming pool, this week.

Among those seen this week are: Doris Jean and Jayne Wilmett, Gertrude, Sue and Patton Ann Archer, Pat and Bethany Donnell, Virginia Latham, Sybil Miller, Leo, Janell, and Rickey Steinkoenig, Altha and Pete Fisher, Albert Tucker, Virginia Head, Jack Glover, Bobby Jean Lackey, Don Beck, Jerry Bowling, Billy Miller, Betty Lee Hazelwood, Dick and Margo Killzore, Ed Hutton, Curtis Jones, Mona and Reva McClain, Judy Meek, Betty Richardson, Georgia Buzzard, Belva Sparks, Floydene Crawford, Bill and Francis Russell, Carolyn and Tynell Sansing, and many others. We hoped to get as many names as possible.

Oil News

Failure of the northeastern Hansford County portion of the Anadarko Basin has been indicated at the Stanolind Oil & Gas Company No. 1, G. W. Francis, section 18, block 1, CIF Company survey. It is bottomed at 3,150 feet in lime after running log structurally. Electrical surveys have been run and abandonment recommended for the operation.

Completions of oil wells in Moore county last week listed a 300 barrel well on Section 5, drilled by the Huber Oil Corporation. The well is located on the W. L. Russell Sr. land in Moore county. This well makes the 9th oil well and with two gas wells on the section, the total production represents the 6 oil wells and 2 gas wells. A seventh oil well on the north half of section 5 has been spudded, and an offset on the south half of the section is expected to be drilled this year.

Mr. and Mrs. R. E. Lee attended a butane dealers convention in Dallas last week-end.

Miss Sara Sloan of Gruver spent Thursday night and Friday with Elizabeth Miller.

Hospital News

Admissions and dismissals, week ending July 6.

Sparks Burgess, Spearman
Paul Boden, Oakwood, Okla.
C. R. Scott, Dumas, Texas
Mrs. Martha Allison, Spearman
Earl Novak, Yukon, Okla.
P.A. Patterson, Washburn, Mo.
Beverly Stone, Dallas, Texas
J. D. Hester, Spearman
John Streich, Booker, Texas
Mrs. Edith Streich, Booker, Texas

Mrs. Rebecca Ooley, Spearman
Alan Chewing, Wewoka, Okla.
David Alexander, Gruver, Texas
Mrs. Ivan Vernon, Spearman
S. R. Phipps, Pittsburg, Okla.
Mona Beth Hester, Spearman

Dismissals
Sparks Burgess, Spearman
Paul Boden, Oakwood, Okla.
C. R. Scott, Dumas, Texas
Mrs. Martha Allison, Spearman
Earl Novak, Yukon, Okla.
P.A. Patterson, Washburn, Mo.
Beverly Stone, Dallas, Texas
J. D. Hester, Spearman
John Streich, Booker, Texas
Mrs. Edith Streich, Booker, Texas

Mrs. Rebecca Ooley, Spearman
S. R. Phipps, Pittsburg, Okla.

Santa Fe Does Good Job.

According to information from H. L. Heard, Santa Fe Agent, the railroad has certainly taken care of their share of prompt service in shipping the 1949 wheat harvest this year. Records at the Spearman office show that 18 cars have been shipped from Morse, 60 cars have been shipped from McKibben and 400 cars have been shipped from Spearman as of Monday of this week. This represents 36,000 bushels of wheat from Morse; 120,000 bu. from McKibben and 800,000 bu. from Spearman.

There are not many disadvantages to having an airport. It will not cost YOU a penny if you, or one of your friends are injured, and need help via air, you can depend on some of the local pilots for help, if an all weather strip is available, and the plane can safely take off.

These are the facts. All property owners are eligible to vote. The election will be held at the City Hall, Saturday, July 9.

Recreation For Children Available

The World Society of Federated Christian Women here have established a new recreational activity for children which is expected to help during the hour between 10:00 and 11:00 each week day morning.

There will be someone at the City Park each week day morning between 10:00 and 11:00 to tell stories, from Monday through Friday. Next week, however, the story telling will begin on Tuesday since there is to be a holiday on Monday.

Those who have agreed to be in charge are: Mrs. Bill Masters on Mondays, Mrs. Lois Shield-Knight on Tuesdays, Mrs. Ed Mundy on Wednesdays, Mrs. Margaret Womble on Thursdays, and Miss Elizabeth Miller on Fridays.

It is expected that these sessions will last as long as there is attendance for them.

Stephenville, - Carolyn Sansing of Spearman, an Elementary Education major, was named to the Scholarship Society of Tarleton State College. The scholastic requirements for this is that the student maintain a "B" average for the semester.

The all-important city bond election to build Spearman's City Airport will be held Saturday, July 9.

Backers of the bond election wish to make one thing clear; it will not cost the taxpayers a penny. The bonds will be sold locally, and if ALL OF THE MONEY for the bonds is not sold, there will not be an airport constructed. That is, there is no chance of the taxpayers having to dig into their pockets, and make up any deficiency in funds, to finish the airport.

The average man cannot figure this out. Why doesn't it cost the taxpayer? Well, it just doesn't read that way. The election Saturday is to decide whether the airport will be constructed, not who will pay for it. The bonds will be sold, and the money raised, to local people who feel interested and are financially able to support the project. The little man who can't afford the investment will not in any way be taxed or forced to contribute.

How badly does Spearman need an airport? The air age is gaining rapidly. Every polo victim in the county has been flown to the hospital. It takes only a few hours to get a sick person to the hospital via air. Many business men can save money by transacting their business via air. An all weather strip, and airport in Spearman will have thousands of advantages over the dangerously located present airport.

There are not many disadvantages to having an airport. It will not cost YOU a penny if you, or one of your friends are injured, and need help via air, you can depend on some of the local pilots for help, if an all weather strip is available, and the plane can safely take off.

These are the facts. All property owners are eligible to vote. The election will be held at the City Hall, Saturday, July 9.

Oslo Community Gains National Honors In Community Contest

Hansford County can be proud of one of its communities, Oslo. This community was an entry in the 1948-49 Texas Rural Neighborhood Progress Contest, sponsored jointly by the Farmer-Stockman and the Texas A & M College Extension Service, and received "Honorable Mention" for its community improvement.

Oslo's work, while not placing it among the top ten cash winners must, nevertheless, be recognized for each person has the knowledge that in some measure he was responsible in making his community a better place to live in. That and not the recognition given by the awards was the ultimate goal of this contest.

All communities receiving "Honorable Mention" are awarded a Certificate of Achievement, and Good Neighbor buttons go to outstanding individuals of the community who were nominated by their neighbors. Some of the buttons and certificates already have been presented within the next month. When duties do not prevent, T. C. Richardson, Texas editor of the farm paper, makes the presentations; other presentations are made by the county and home demonstration agents.

Judging was difficult as all communities made improvement when you considered the material and resources they had to start with.

Oslo, with 21 families reporting, terraced 7216 acres, an increase of 2971 acres. Fourteen buildings were repaired and eight were painted.

Oslo made many home improvements, such as repapering, painting, installing plumbing, and buying many home appliances.

These are only a few of the great strides made by this community, and Oslo can feel proud of its work and neighborliness. Best of all, the people did it themselves and need not take a back seat to any other community.

New contestants must send their preliminary reports in promptly. The 1949-50 contest will have 20 cash prizes instead of ten as last year.

Notice of Meeting of Board of Equalization of Spearman Ind. School District.

Notice is hereby given that George F. Buzzard, F. C. Cates, and Wm. E. McClellan, members of the School Board of Spearman Ind. School District Hansford County, Texas, appointed by the Board of Trustees of said dist. as a board of equalization will convene as a board of equalization on Saturday July 16, 1949, at the High School Building in Spearman, Texas, as required by the article No. 7206, of the revised civil statutes of the State of Texas for the purpose of receiving the assessment lists or books of the assessor of said district for examination, correction, and equalization, appraisal and approval.

F. J. Daily, Secretary
Board of Trustees,
Spearman Ind. School Dist.
31-2t-c
The grub of the chockchafer is a titbit in France.

Hansford Co. A.C.A.

GOOD NEWS: The final wheat loan for Hansford County has been announced at \$1.88 on No. 1 Wheat, this is a boost from \$1.83 interim Loan Rate.

No. 2 wheat is	\$1.87
No. 3 wheat is	\$1.85
No. 4 wheat is	\$1.82
No. 5 wheat is	\$1.79

A Government Loan cannot be made on No. 4 and 5 except on test weight only.

James D. Breitling, Administrative Officer of the Hansford County A. C. A. reports from 25 to 35 Loans are being made daily. At this rate we will make around 1000 loans, through this loan period. We are taking applications daily for Farm-stored loans. We are expecting the Farm storage loans to run into the hundreds.

Commodity Credit Corporation has announced the farm-storage rate at 7 per bushel.

The purchase agreement is also available for those people who do not wish the loan.

The final date for Loans and Purchase Agreements on wheat is January 31, 1950.

Hansford V. F. W. Delegates Report Successful Trip

Commander Bus Boxford, and Dutch Preston of the Hansford V. F. W. Post 6207, have just returned from the State V. F. W. Convention, at El Paso, Texas. Bus and Dutch report that a lot of Veterans Affairs were discussed at the convention, and several new resolutions, mainly for the advantages of the veterans were passed.

The most commendable fact of the convention, was that the Hansford Post sent 2 delegates, while Borger, Perryton, Stratford, and many other posts sent only their Commander. At the State Convention, each Commander is allowed one vote for State officers.

However, each post is allowed to send an alternate, who is capable of voting for the full number of members in his post. Fortunately Bus Boxford and Dutch, who voted for all of the Hansford County members, actually "swung" the election for Judge Advocate, 9th District, as they voted for Cleo Clayton, Amarillo Lawyer, and Clayton won by only 8 votes.

All of the state officers commended the Hansford Post for their interest in this State convention.

The Amarillo post chartered the bus to El Paso for the trip.

New Arrival.
Mr. and Mrs. Alton Ellsworth are mighty happy over the arrival of Gary Layne, 7 pound 2 oz., born in St. Anthony's in Amarillo, Saturday, July 2nd.

Mr. and Mrs. Pat Ryan Will Spend Week In Dallas

Mr. and Mrs. Pat Ryan will leave for Dallas, Texas, Sunday July 10th where Mr. Ryan will attend a week school for Secretaries of Chambers of Commerce to be held in Dallas. The school has some of the finest talent in the Southwest to conduct the class, and it is strictly a Southwest institution, rather than a state institution. Mr. Ryan will be out of his office in Spearman the week of July 10th thru 16th. He will be back on duty Monday July 18th.

Organist To Appear At Oslo

The Oslo Lutheran Church at Oslo announces an organ recital to be given by the eminent Amarillo organist, John Josey. Mr. Josey is organist for the First Baptist Church in Amarillo and is heard over KGNC.

The recital will be at 3 p.m. on Sunday, July 10, and is to be given on an "Electronic Organ" which is to be furnished by the Upshaw-Adams Music Company of Amarillo.

Pastors Of M. E. Church Hold Picnic

A family picnic for all the Methodist church pastors of the Perryton district and their families was held at the Nearto Nature Park 11 miles Southeast of Gruver Tuesday evening of this week. Rev. Watkins of Spearman arranged for the picnic grounds and was guest leader for the out-of-county visitors. The entire group report an enjoyable day and a lot of swapping of ideas among the pastors of the Perryton dist.

Tool Shed Does Triple Duty

District and County Clerk, Fred J. Hoskins, called the attention of the county editor to the fact that the tool shed and property storage house originally purchased and erected for the Baptist Church was this week moved to the third church building in Spearman. The building served the Baptist and the Methodist, and now will do service for the third church in Spearman, the First Christian Church.

We just wonder if the building has not proven a good investment.

The Reverend and Mrs. R. S. Watkins returned Friday from an extended visit with their son, the Reverend R. Burgin Watkins, pastor of the Forest Heights Methodist Church in Lubbock.

The Spearman Reporter

Successors to the Hansford Headlight Published Thursday of each week in HANSFORD County at SPEARMAN, TEXAS

WILL J. MILLER, EDITOR AND PUBLISHER

Entered as second class matter on November 21, 1919, at the postoffice at Spearman, Texas, under the Act of March 3, 1879.

In Hansford and adjoining counties, One Year, \$2.50
Out of Hansford and adjoining counties, One year \$3.00

CLASSIFIED ADVERTISING
First insertion, 4c per word, 2c a word for every issue thereafter
Card of Thanks, 4c per word. Display rates on request

NOTICE TO THE PUBLIC—Any erroneous reflection upon any reputation or standing of any individual, firm or corporation that may appear in the columns of The Spearman Reporter will be corrected when called to the attention of the management.

Don't Name It! by "Honest" Bill Miller

Apparently the Perryton city dads had the same trouble with advance 4th of July salesmen as Spearman. A story in the Ochiltree papers relates that the city of Perryton compelled Elmer J. Potter, of Oklahoma, to cease firing inside the city limits, and said Oklahoma moved shop to Highway 83. The story relates that this proved a wrong move. In quoting "He had been in business but a short time when state highway patrolman Jack Shields and Sheriff Ray Phagan closed him up."

He was brought to Perryton where he was charged under two counts and his stock of fireworks, valued at \$150.00 was confiscated. The man paid fines totalling \$63.00."

This writer has been frightfully embarrassed as the result of the employees of the telephone company having their feelings hurt from news stories carried in the Reporter relative to the service rendered. This writer is positive that local operators are on their toes... and that they are anxious to give their friends, the subscribers in Spearman, as fine a service as they can. While this writer has only tried to reflect the reaction of many other people of Spearman, and not the expression of a personal opinion, we do not believe that the bottleneck is in the local level of employees. It is apparent to anyone that the present facilities are not capable of taking the load that is placed on the board. This writer knows that plans to change over to a new system would make it impractical for the organization to try to take care of the load by spending a lot of money for equipment at this time... which might be of no use when the change to a dial system is made.

phone until enough could petition some other organization to come to Spearman and install equipment and give prompt long distance service. There has been a time in the past when we received prompt long distance service, even in harvest times... but this writer feels sure that the outlet to the outside world was more than the number of trunk lines now available to the local service, and perhaps a great deal more than will ever be available under the setup of a dial system from Perryton exchange. As we remember the discussion with Mr. Rogers on a recent visit with the C. of C. directors and city commissioners, there are to be six trunk line connections from Spearman to Perryton, upon which we will always depend for long distance connections. This means that when

six people are talking at the same time over long distance, anyone else trying to place a call will be told that the lines are busy and they can wait that time when they can dial into the Perryton office and catch a time that a long distance call can be placed.

JUST TO KEEP THE RECORD STRAIGHT, let this writer express his opinion that we made an apparent mistake when we made a deal to change the set-up in Spearman from a battery set to a dial system and allowed the telephone company to move our central office and all employees to Perryton. In fact, we do not for one minute believe that a city commission can speak for 400 subscribers, and for one, this writer would like to see if we could not organize amongst ourselves and plan some sort of a deal whereby we might eventually get an organization in Spearman with connections that would insure fairly prompt long distance service and at the same time, call for all employees that LIVE IN SPEARMAN.

So far as this writer can learn, the city has legal right to deal with telephone companies from the standpoint of franchise only. This writer heard Mr. Rogers, district manager of the Southwestern Telephone Company make an expression that a franchise was not of a great deal of importance and that his company operated in some locations without a franchise. Other citizens of Spearman overheard this remark and stand ready to verify the country editor in this quotation. The way we look at the matter is that if a franchise is not of importance to the company, surely it would not be to another. It seems that there might be a possibility of the citizens of Spearman getting the kind of service they want with the investment here and employees here to take care of the business. It would mean a sacrifice. For sure, people who had such a belief would have to cancel their present connections and do without a tele-

phone to the outside world. It stands to reason that, given enough time, the telephone company can solve these questions, and give the kind of service needed, or else they would soon lose their business. So it remains with the individual the question of what he or she wants to do in the way of accepting a new system of dial phones, which should improve local calls a great deal... or if they want to organize into a close-knit unit and try for a different kind of telephone service with offices located in Spearman and paid employees living in Spearman. It would take a lot of guts and sacrifices on the part of telephone subscribers to attain this last program... but it is the belief of this writer that it could be done.

4 11 49 R.L. Porter et ux to J. H. Bishop; Roy Deed 102561 Non-Part OG & M Roy N 2 Sec 3 Bk.3 SA & MG Ry Co. 105120 Non-Part AG & M Roy Sec 33, Bk R. B & B

5 31 49 R. L. Porter et ux to F. N. Bishop; Roy Deed 102560 Non-Part OG & M Roy N 2 Sec 3 Bk.3 SA & MG Ry Co. 105120 Non-Part OG & M Roy, Sec. 33, Bk. R. B & B

5 21 49 J. H. Davis et ux to Gulf Oil Corporation, OG & ML for 5 yrs. from 427 50, 320 acres. S 2 Sec. 185, Bk. 45, H & TC

5 15 49 R. Niles Graham et al to Gulf Oil Corporation, OG & ML for 5 yrs. 322 1/2 acres Sur. 3, Day Land and Cattle Co.

3 11 49 L. Ray Gamertsfelder et ux to Gulf Oil Corporation, OG & ML for 5 yrs from 426 50, 640 acres. Sec. 29, Bk. 5-T, T & NO 5 28 49 Phillips Petroleum Co. to B. H. Folkstad, Rel O & GL, SE 4

Sec. 225, Bk. 2, GH & H (Re 61549 Gertrude L. Archer to S. H Ry Co, Sec. 4, Bk. P, H & GN Ry Co B. Archer, Min. Deed, 1920 acres, Secs. 285 and 292, Bk. 2, GH & H 61549 W. T. Noble to R. D. Perryton, Min. Deed, 1920 acres, Secs. 285 and 292, Bk. 2, GH & H

FINANCIAL STATEMENT OF AMARILLO PRODUCTION CREDIT ASSOCIATION AS OF JUNE 30, 1949

ASSETS:
Loans and interest
Government bonds and interest
Cash
Other assets

TOTAL ASSETS
LIABILITIES:
Money due Intermediate Credit Bank
Money due members
Provision for estimated income taxes
Other obligations

TOTAL LIABILITIES
NET WORTH:
Class B stock owned by members
Class A stock owned by members
Accumulated earnings

CAPITAL AND EARNINGS
TOTAL LIABILITIES AND NET WORTH

OFFICERS:
John L. Hammond, President
Hall Medford, Vice-President
S. F. Powers, Secy-Treas.
R. L. Combs, Asst. Secy-Treas.
Teresa Shaw, Asst. Treasurer

BOARD OF DIRECTORS:
John L. Hammond
E. N. Jacobson
Emil Knutson
Hall Medford
Gaston Wells

The Trend Is To KRAUSE

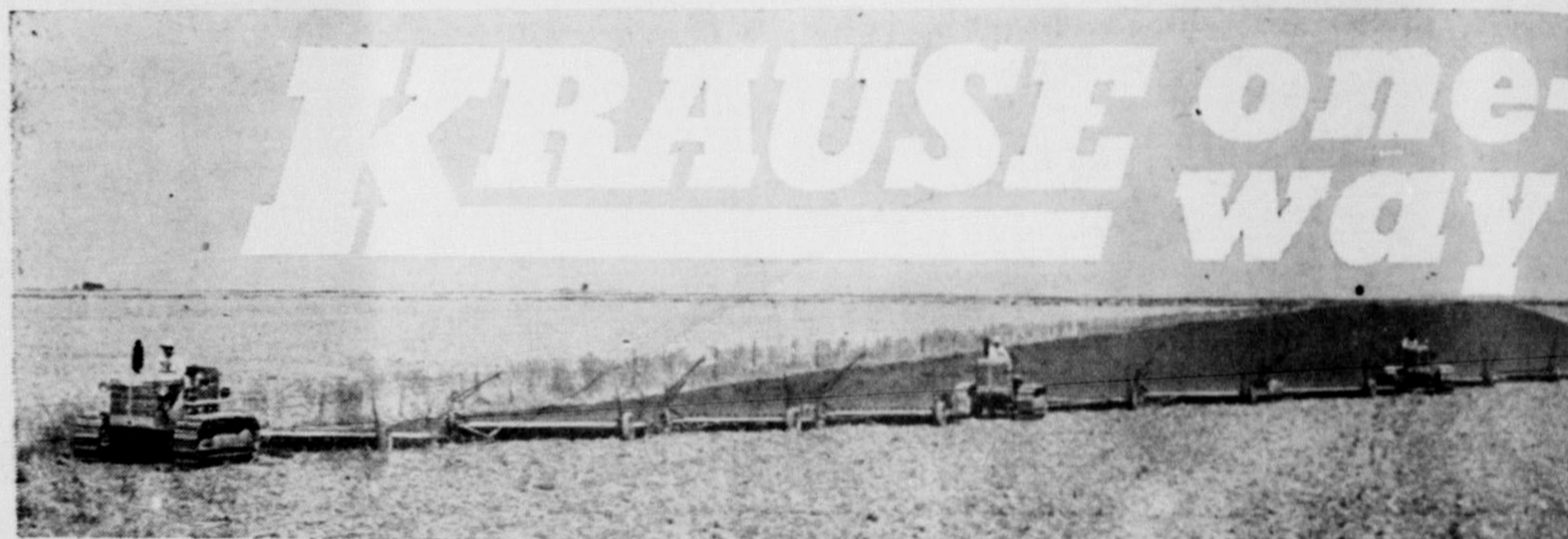

means more plowing with less power

A Krause One-Way, by actual field test, has up to 30% less draft than other plows. That means you can cover a lot of ground... up to 100 acres a day is no trick at all with a Krause... with a saving in time and money.

A Krause One-Way does more plowing in another way too. It gives you a uniformly level seedbed that needs no extra working. It cuts right

through thick stubble, tall weeds, and cornstalks — leaves a chopped up mulch to protect your topsoil.

The Krause plows deep or shallow... is a perfect tool for summer fallowing. It destroys every weed, yet does not disturb your seedbed. Plowing virgin sod, usually a tough job, becomes markedly easier. Hard ground, soft ground, ground heavy with vegetation — it's all the same to a Krause.

Yes, one man and a Krause One-Way does a lot more plowing... and do it with less cost.

You gain many other advantages with a Krause. Stop in today and see the Krause One-Way. Check all the Krause features. Talk to your neighbors who use Krause. You do, it'll be Krause for you.

America's First Choice One-way Plow

11 reasons why KRAUSE gives you more plowing with less power

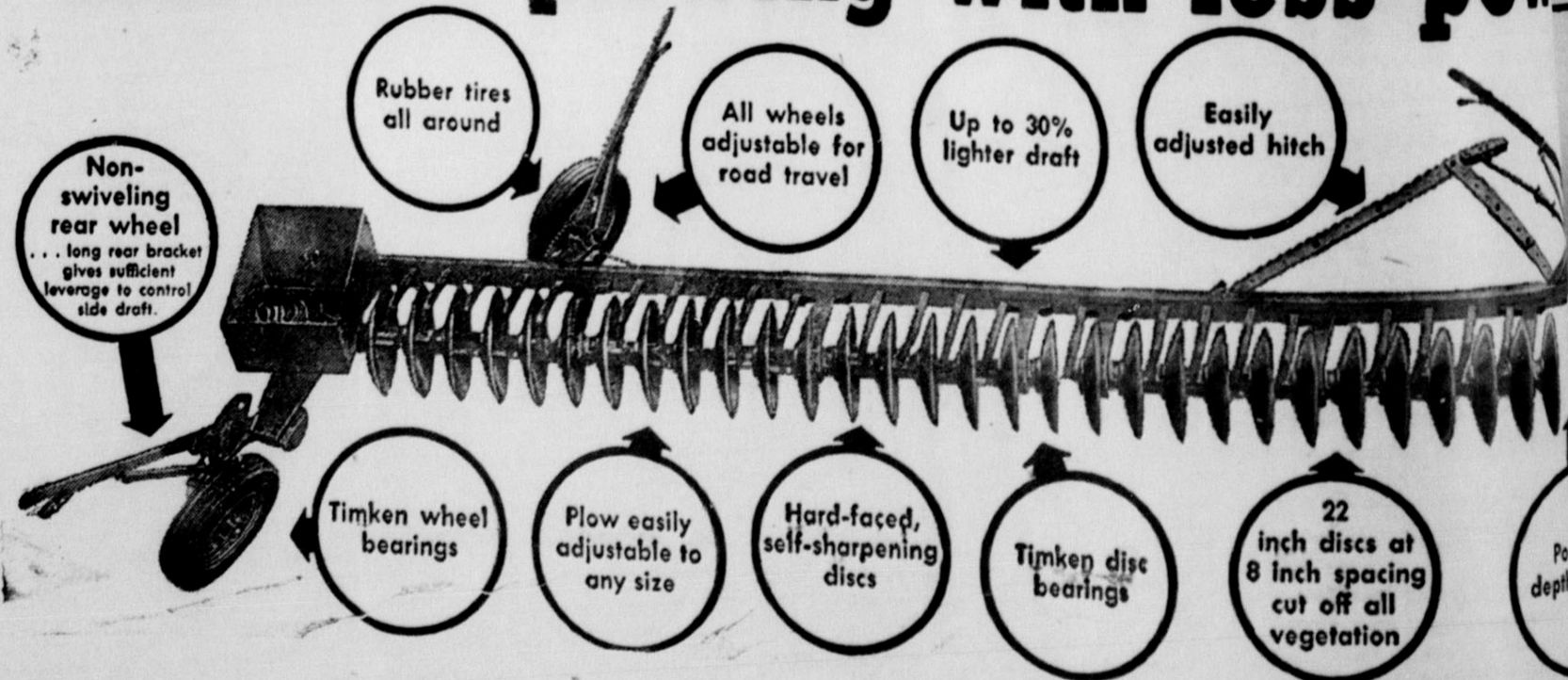

ASK your neighbor about KRAUSE performance... He has one or more of our plows... proved by more than 20 years of experience to be the best light draft plow made... The Trend is to KRAUSE.

Krause Repair Service

McClellan Krause Company

Spearman, Texas

THE KAHN TAILORING SPECIALIST IS COMING!

J. A. Ethridge

A special representative of the
KAHN TAILORING CO.
of Indianapolis

will visit our store on
Monday, July 18th

with a Special Display of
**New Suitings and Coatings
for Men and Women**

to be
Tailored to Your Order

New weaves! New patterns! New colors!
Let this Kahn expert take YOUR measure
for a new suit or coat... to be tailored
for immediate, or future delivery.

Berry's Cleaners

Notes

LEGS,
Wash tongue. Cover tongue with salted water. Add the celery and spices. Cook slowly until tender, about 1 hour per pound. Skin and slice. Cook sugar, vinegar, and 2 cups water 10 minutes. Pour over tongue. Add onions. Store in cool place and use as desired. 8 servings.

HORSERADISH SAUCE
2 tablespoons fat
2 tablespoons flour
1 teaspoon paprika
1 teaspoon salt
1 teaspoon onion juice
1 cup milk
1 cup chopped pimiento
1 cup prepared horseradish
Melt fat and blend in flour. Add paprika, salt and onion juice. Add milk gradually and cook on low heat for 15 minutes. Add pimiento and horseradish. Cook 5 minutes more; serve hot.

COOKIES
sifted enriched flour
oon salt
oon cream of tartar
oon soda
lard
brown sugar

chopped nutmeats
her flour, salt, cream
nd soda. Cream lard
thoroughly. Add eggs
well. Combine sifted
lents and nutmeats;
med mixture and mix
Shape into 2 or 3
ches in diameter; wrap
er and chill in refriger-
light. Cut into 1/4 in. h
bake in a moderately
400 degrees F.) 6 to 8
until lightly browned.
ozen cookies.

TONGUE SLICES
eef tongue
ablespoons salt
ater to cover
ieces celery
whole cloves
bay leaves
whole peppers
cups sugar

Soil Pipe Industry
Because of the remarkable gains in production scored in recent years, cast iron soil pipe, long, one of the most critical items in the plumbing industry, now is available for all types of construction, says the Plumbing and Heating Industries bureau. The production of soil pipe in 1948 exceeded 600,000 tons or three times the average production from 1910 to 1941. The production of soil pipe in 1947 was 577,000 tons and in 1946 the industry produced 400,000 tons. Soil pipe is used for waste, vent, and sewer lines within and outside of buildings. Production of steel pipe and tubes in 1948 was about ten per cent greater than the previous peak year of 1947.

Paint on Roosts
Lice Die—NOW!

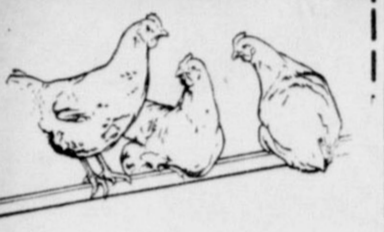

For lice-infested poultry: apply Dr. Salsbury's Vapo-Roost to perches. Contains benzene hexachloride (BHC). As limes rise, lice die quickly, surely. And Vapo-Roost is long-lasting, non-staining. Ask for Dr. Salsbury's Vapo-Roost here.

Spearman Drug Co.

Nutrition Study Findings
In a nutrition study conducted in junior high schools by Dr. Mary M. Clayton of the Maine experiment station, physical examinations, blood tests and diet records showed that many of the children were low on some nutrients needed for good health. Many did not eat food to provide fuel for their active lives. Other frequent shortages were iron, vitamin C and niacin, one of the B-vitamins. Many children ate too few vegetables and fruits to supply their vitamin C needs. About half were not getting enough milk. Blood tests showed that boys were more apt to be low in vitamins A and C than girls. However, the diets of both boys and girls tended to run low in citrus fruits, tomatoes, and raw cabbage—good foods for vitamin C, and in green leafy and yellow vegetables important for vitamin A.

CITATION BY PUBLICATION
THE STATE OF TEXAS
TO: John Allen Dray, Lufe G. Burke and Hallie P. Hunter, whose respective places of residence, if living, are unknown, and if any of said persons be deceased the unknown heirs, their heirs and legal representatives respectively of said persons who may be deceased, whose respective places of residence are unknown:

GREETING:
You are commanded to appear and answer the plaintiff's petition at or before 10 o'clock A. M. of the first Monday after the expiration of 42 days from the date of

issuance of this citation, the same being Monday the 25th day of July, A. D. 1949, at or before 10 o'clock A. M. before the Honorable District Court of Hansford County, at the Court House in Spearman, Texas.

Said Plaintiff's petition was filed on the 8th day of June, 1949. The file number of said suit being 575.

The names of the parties in said suit are:
Ottamay Cooke, joined by her husband, Jack A. Cooke, as Plaintiffs
and John Allen Dray, Lufe G. Burke and Hallie P. Hunter, whose respective places of residence, if living, are unknown, and if any of said persons be deceased, the unknown heirs, their heirs and legal representatives of said persons who may be deceased whose respective places of residence are also unknown, as Defendants.

The nature of said suit being substantially as follows, to-wit: A suit in Trespass to Try Title, for title and possession, rents, damages removal of cloud from title, writ of restitution, costs, general and special relief, of and concerning Lot No. 2 in Block No. 26, Original Town of Spearman, situated in Hansford County, Texas.

Plaintiffs alleging Statutory Trespass to Try Title and pleading the three, five and ten year Statutes of Limitation in support of their title, as more fully shown by

plaintiff's petition on file in this suit.
Issued this the 8th day of June, 1949. Given under my hand and seal of said court, at office in Texas, this the 8th day of June A. D., 1949.
Fred J. Hoskins Clerk
District Court, Hansford County Texas.
By Deputy 27-4t-c

ONE GALLON of FLATLUX
The wall paint MADE WITH OIL!
will paint the average room



Covers Wallpaper Paint or Plaster in One Coat.
Easier to put on... it's made with OIL... not a water-thinned coating.

Apply with the BPS FLATLUX Brush
See the Matching 3 Flatlux is Identically Matched in Color with SATIN LUX and GLOS LUX
Ask for Folder

BEST PAINT SOLD BY PATTERSON-SARGENT

TRACTORS

We have several excellent 60, 80 and 132 Drawbar H. P. Crawler type tractors for sale at very reasonable prices.

The 60 Drawbar tractors will pull 30 feet of plows. The 80's will pull 40 feet, and the 132's will pull 60 feet of plows.

Concrete Mixers for Sale or Rent

Tom W. Carpenter Equipment Co Amarillo, Texas

Phone 2-6578 Night Phone 23807

White House Properties

Bargain

We have a nice stock of 1000 x 2200 Bushel Butler Grain Bins in stock at reduced prices

WHITE HOUSE PROPERTIES
SPEARMAN TEXAS

Every Item Price Marked for LOW COST FOOD SHOPPING



Coop. Advertisers Exchange Inc. 1949

CORN 27c
JUICE 39c

Self-Service Produce

Small red RADISHES	3 bunches	14c
Firm Head CABBAGE	2 lbs.	13c
Large Bell PEPPERS	lb.	17c
Crisp Tender GREEN BEANS	lb.	17c
Thompson Seedless WHITE GRAPES	lb.	25c

We're proud of our low prices, mighty proud of being able to make them low enough to save real money for you. So we don't hide our prices. We put them on every package, can and jar - big and black and plainly legible. You know immediately what each item you pick up costs; and being a careful shopper, you'll appreciate the convenience of being able to check the prices against the register slip that itemizes each purchase.

SUGAR	PURE CANE	10 lbs.	93c
COFFEE	CHASE & SANBORN	lb.	51c
PEAS	DORMAN BLACKEYES	2 No. 2 cans	25c
TOMATOES	HUNTS FANCY	No. 2 1/2 can	19c
BOYSENBERRIES	HUNTS No. 2 can		27c

MIRACLE WHIP	Quart	53c
PICKLES	TASTEWELL - Sour or Dill - Qt.	25c
OXYDOL	Large pkg.	27c
DUZ	Large pkg.	27c

Fresh Pastries Daily

Flavo-Rite MEATS

ROAST	Chuck	lb.	49c
Bacon	Armur's Banner Sliced	lb.	49c
PORK STEAK		lb.	52c
WEINIES	Sunray Brand	lb.	39c

PLENTY OF DRESSED FRYERS

Cut Rate Grocery & Market
SPEARMAN, TEXAS

SPECIALS FOR FRIDAY and SAT.

We pay top prices for poultry and eggs

PIPE FOR SALE

all sizes 1-2 inch through 2 inches. Both black and galvanized.
Prepaid freight on quantity orders.

TRI CITY PLUMBING COMPANY
Borger, Texas

CHEVROLET

YOU want these EXTRA VALUES
exclusive to Chevrolet in its field!

- WORLD'S CHAMPION VALVE-IN-HEAD ENGINE
- FISHER BODY STYLING AND LUXURY
- CERTI-SAFE HYDRAULIC BRAKES (with Dabl-Life Rivetless Brake Linings)
- LONGEST, HEAVIEST CAR IN ITS FIELD, with WIDEST TREAD, as well
- 5-INCH WIDE-BASE WHEELS (with Extra Low-Pressure Tires)
- CENTER-POINT STEERING
- CURVED WINDSHIELD with PANORAMIC VISIBILITY
- FISHER UNISTEEL BODY CONSTRUCTION
- EXTRA ECONOMICAL TO OWN—OPERATE—MAINTAIN

"I'm standing by for the most Beautiful BUY of all..."

Nothing less will satisfy—Nothing else will do!

Again . . . **NEW LOWER PRICES!**



The Fleetline De Luxe 2-Door Sedan—White sidewall tires optional at extra cost.

McClellan Chevrolet Co. Spearman, Texas
Gruver Motor Company Gruver, Texas

Special Service Available To Business Men

U.S. DEPT. OF COMMERCE
Field Service
Dallas Regional Office
Dear Chamber of Commerce Manager:

Numerous reports, publications and data of interest to businessmen are continually being prepared by the various units of the U.S. Department of Commerce to answer specific inquiries addressed to our field offices, and are sent on request to persons having a definite need for the materials.

It is impossible for us to supply lists or complete catalogs of the many materials being released, or to send copies automatically as issued, although we frequently receive such requests.

Your businessmen, however, can keep abreast of the facilities and services available to them from our offices if they are receiving the BULLETIN OF COMMERCE, published twice monthly by the department and sent on request without charge. Over 5,000 firms in Texas and Louisiana are now receiving the Bulletin. Only those on the attached list in your city now get the bulletin.

Six basic services are offered the businessmen by the Dallas office. Ray L. Miller, regional director, has announced.

A management aids service tells the methods successful business use in selling, pricing, advertising, financing, credit, collections, and selecting locations.

For those who want to know how the national economy is working, a business trends service will give the latest information.

Commodity trends is a third service telling of the ups and downs of most of the basic commodities on the market. For those interested in technical aids, the Commerce Department provides scientific information in such fields as standards of measurements, product standardization guides, and technical advice to business.

Current facts of business life are included in the basic statistics service with reports on retail, wholesale, manufacturers' sales—production statistics, population movements and agricultural statistics.

Finally, for those who do business with other countries, a world trade service is available on the markets for American products, sources of imports, preparing foreign shipments, and export control regulations.

A free copy of the leaflet, "Facts for Business" describing these six basic services and showing the broad range of printed materials available to help the businessman help himself, may be obtained by turning in your name to Fat Ryan, Secretary of the Spearman Chamber of Commerce.

Misleading Farmers
From the Paris (Texas) News
Secretary Brannan's farm program may not be a solution of the farm and consumer problem, but it is certainly a wonderful political aid. Anyone who can promise the consumer lower prices and the farmer higher prices, is certain to be looked on as a real genius. That is, unless one begins to wonder the source of the money that is to go to the farmer while the consumer pays less. It has to come from somewhere.

When told that it will come from the United States Treasury that satisfies most people. That source is an inexhaustible and ever ready giver of good things. Few if any stop to wonder from where the good things come that are given so freely. When enough of those stop-and-think folks do that, there may be an end to at least some of the prodigality that is being practiced.

The bill provides for inspectors to see that the farmer is obeying regulations, and to make payments, adding to the already swollen roll of Federal employees. The farmer would soon find that the plan is the first step toward what has happened in England. First, price regulation, then inspections, finally farmers are put out of a job and thrown off their land if they do not meet the regulations to be drawn by a bureaucrat sitting in an arm chair in a Washington air-conditioned office. Farmers have short memories if they have forgotten the regulations, red tape, and other details that were a part of Leon Henderson's war food regulations.

The Paris News believes the farmer should have just the same protection as other people, but he will not be getting it under the Brannan proposal, and he is being misled when he is not told what his part of the cost will be.

Mrs. Russell H. Townsend underwent an appendectomy in the Sanford Hospital in Perryton last Monday and is recuperating at home this week.

WORMIX
MIXES IN A minute—Wormix, Dr. Salsbury's convenient flock treatment for large roundworms and cecal worms. Just spread mixture over feed—worming takes only a day or two. Ask for Wormix.

Don't Name It! by "Honest" Bill Miller

Looks like should order take a few tips from our good neighbors, the second best wheat raising county in the world... namely Ochiltree and Perryton.

We learn from the Perryton paper that Banker Edith of Perryton paid some \$1,500.00 for spraying the city with DDT so as to keep insects killed and eliminate the possibility of polio. The next week the city council proceeded to assess every water user one dollar for June, July and August to take care of the expense of aerial spraying for two more times. The city is using their own tax money for spraying alleys and breeding places for flies and mosquitoes. Also, the story in the Ochiltree County Herald states that work has started on cutting weeds on vacant lots and the cost will be assessed against property owners.

Surely, with the threat of polio, there is not a water user in Spearman who would object to paying a dollar extra for July and August to help make Spearman a safer place in which to live.

Of course there might be a very few so-called "Belly Achers" who would rear back and stand on their constitutional rights and etc.

... but this writer believes it's worth trying... and suggests to that they give it a trial... and we would also like to see the city cut the weeds on vacant lots and assess the damage to property owners. It can be done... it is being done... so let's try it.

The cricket makes its noise with its wings.

CARD OF THANKS

We cannot begin to express our gratitude to the countless people who, at the loss of our beloved one expressed their sympathy for him by the many comforting words, the cards, the flowers, and numerous other things that had to be done at this time. Each of you will be remembered throughout the years to come as dear and loved friends.

Mrs. Pearl M. Dixon and Perry Mr. and Mrs. R. W. Thuet, Alan Dixon and Cheri Susanne Mr. L. F. Dixon Mr. and Mrs. H. H. Jones Mr. and Mrs. E. T. Federick and son; Mr. and Mrs. E. H. Cooke and family; Mr. and Mrs. P. A. Dixon and family Mr. and Mrs. E. J. Dixon and daughter Mr. and Mrs. Hall Jones and Mary Catherine.

Too Late To Classify

NOTICE: Will trade car for lot in Spearman. Spearman "Trashy" Sales. 31-11-2

FOR SALE... 1949 2 ton Dodge, 5 speed transmission, 152 inch wheel base, 14 foot grain box, 1949 2 ton Dodge, 5 speed transmission, 170 inch wheelbase, 14

Reserve District No. 11 State No. 1107

Report Of Condition Of THE FIRST STATE BANK OF Spearman, Texas at the close of business June 30, 1949, a State banking institution organized and operating under the banking laws of this state and a member of the Federal Reserve System. Published in accordance with a call made by the State Banking Authorities and by the Federal Reserve Bank of this District.

ASSETS table with columns for item and amount. Includes Cash, balances with other banks, United States Government obligations, etc.

LIABILITIES table with columns for item and amount. Includes Demand deposits, Time deposits, etc.

CAPITAL ACCOUNTS table with columns for item and amount. Includes Capital, Surplus, Undivided profits, etc.

MEMORANDA Assets pledged or assigned to secure liabilities and for other purposes. J. W. GIBNER, Cashier. Correct—Attest: J. E. Collard, Hazel Lowe Gibner, C. A. Gibner, Directors.

Advertisement for swimming pool. Includes text: "Pool will be open every day of the week from 2:00 to 5:30 P. M. Every night, except Wed. and Sun. nite, from 7:00 to 9:00 P. M." and an illustration of people swimming.

foot grain box. Both trucks have booster brakes. Deluxe cabs, one-quarter by 10 ply tires. These trucks are both new. Never been registered. The trucks for sale this week only, approximately \$700 below list. See them on the highway by the Dept. of G. Follis either at W. L. Russell Dry Goods, or Club Cafe.

LOCALS

Church News
The Methodist will have their final service in the old church building next Sunday July 10th, 11:00 A. M.

Reserve District No. 11 State 1703

Report Of Condition Of GRUVER STATE BANK OF Graver, Texas at the close of business June 30, 1949, a State banking institution organized and operating under the banking laws of this state and a member of the Federal Reserve System. Published in accordance with a call made by the State Banking Authorities and by the Federal Reserve Bank of this District.

ASSETS table with columns for item and amount. Includes Cash, balances with other banks, United States Government obligations, etc.

LIABILITIES table with columns for item and amount. Includes Demand deposits, Deposits of United States Government, etc.

CAPITAL ACCOUNT table with columns for item and amount. Includes Capital, Surplus, Undivided profits, etc.

I, B. F. SIMMS, Jr., Ass't. Cashier, of the above bank, hereby certify that the above statement is true to the best of my knowledge and belief. B. F. SIMMS, Jr. Correct. Attest: Coy Holt, A. R. Bort, R. L. Thom, Directors.

Phillips 66 "PHILLIPS COUNTRY" IS Vacation Country! Advertisement featuring a map of Texas and a car.

Advertisement for Phillips 66 Gasoline. Includes text: "Have fun with your car this Summer" and "From Greenville, Ohio, to Yakima, Washington, more than 14,000 Phillips 66 Dealers are ready to help you with maps, road information and all the services your car needs on your vacation trips."

Air Pollution
About 85 per cent of the smoke nuisance in large industrial cities is caused by factories. Homes can be blamed for only about 5 per cent of air pollution. This was demonstrated by H. B. Lammers, director of engineering for the coal producers' smoke abatement committee, as he made an unofficial, 20-minute check of 920 houses in the southeast and northeast residential sections of Canton, O. Only 19 of the observed houses were producing more than what is technically termed No. 2 smoke, which is the allowable maximum in most cities where smoke ordinances are in effect.

Advertisement for electric cooking. Includes illustration of a woman at a stove and text: "TAKE THE DAY OFF! I'LL DO ALL THE COOKING".

Advertisement for Phillips 66 "PHILLIPS COUNTRY" IS Vacation Country! Includes text: "Electric Cooking is AUTOMATIC" and "COMMUNITY PUBLIC SERVICE CON..."

Advertisement for City Plumbing Co. Includes text: "Plumbing... and Service Work" and "WE HAVE AVAILABLE NOW American Standard Bathroom fixtures, Pipe and Fittings, etc."

& That



D GRUVER

things in which we are too careless matter of paying our merchants. In spite that we have had wheat crop, and not broke from last merchants are having. Many of our local merchants are carrying to twenty-five thousands on their books. In carry on, and carry our pay their bills, they to borrow money from and pay interest. Now for the banks, and it us, but it is unfair to man. He must pay the wholesaler just f. Yet, if our merchants pay up, we are insulted our business elsewhere. If protection they will something, or go out of This writer would recat the business men of y get together and es- credit bureau, as the es do, and work togeth ay, lets give them a pay our bills.

AUTOM

is over, and in the was another good one. of our people suffered W. Ayres, Jr., and Claud were both complete los- others were hurt rather it on the whole it was e problem of storage is us. We contacted the levator this morning and e not been able to ship at for storage so far. They a few carloads of wheat sold.

ICE CON

is Dr. J. C. Jones? All is that he and his family for regions unknown last and at this writing has not l. We tried to find out ns of home care is, but we understand it this easier, military secret. Make your ne-

Woi

dom fixtures

Co.

om fixtures

Co.

ch Presi-

they will be home by the time you read this.

The whole Ed Vernon family will be taking off next week for Alabama where they will spend a month visiting kinfolk. Ed is one of our most popular County Commissioners. But did you know that he came from "ole Alabama?"

CITY NEWS

Shorty Clements left this week for South Dakota to take care of farming interests.

Mr. and Mrs. E. D. Clements of Spearman had as visitors this week, Mrs. Jim Gatlin, Mrs. Clement's mother; Mr. and Mrs. Matt Gatlin of Duncan, Oklahoma, Mr. Gatlin being Mrs. Clement's brother; Mr. and Mrs. Floyd Gatlin, Mr. Gatlin being another brother from Highmore, South Dakota, and one other brother, Emmett Gatlin of Guyton, Oklahoma. Also, Mrs. Margaret Walt of Woodward, Oklahoma, and Tommie O'Neal of Kansas City, Missouri.

Miss Vivian Vance of Seminole, Texas visited with Miss June Gibbs this week-end.

We were glad to see Miss Comfort Holt the other day, and to know that she has returned home to stay at least for some time. She is the daughter of Mr. and Mrs. Coy Holt, Mr. and Mrs. Harvey Holt, late of San Antonio, are building a new home here in Gruver. Harvey is brother to the other Holt boys.

Miss Orena McClellan of Dallas and Mrs. Howard Hunt with her two children are guests in the home of Ted McClellan. Both are sisters of Ted.

Dr. Harold G. Cooke, president of McMurray College in Abilene, was the guest speaker at both services of the Gruver Methodist Church last Sunday. The local

church is a strong supporter of McMurray. While here, Dr. Cooke was the house guest of L. H. Cruver. Mrs. Hazel Pearson, daughter of L. H., was the hostess.

We understand that Mrs. Mary Fletcher and the Gay Fletcher's and Mrs. Cecil Winder will go to East Texas the latter part of this week. The Fletchers have business interests down there. We believe however the main reason for the is to visit a member of the family who is very ill.

Mr. and Mrs. Leon Chesser are happy over the arrival of a baby girl in their home. The young lady arrived at the Sanford Hospital in Perryton June 30, and weighed in at 6 pounds, 34 ounces. We congratulate Leon and his wife, Mr. and Mrs. Chesser are the grandparents.

These last paragraphs of our column was hopelessly muddled up last week. It concerned the church programs for last Sunday, so it was too late to try and straighten it out. Anyway, be sure and attend Church next Sunday. Why wait to attend church until they carry you in in a basket. They can't do you any good then.

Use of Purchased Scrap

In 1947, the iron and steel industry consumed 20,016,000 gross tons of purchased scrap in its various furnaces. This tonnage of purchased scrap exceeded the previous peak, set during the war in 1943, by more than 1,336,000 tons. This record supply nevertheless was insufficient to boost steel operations above a yearly average of 93 per cent of capacity. It is estimated that millions of tons of potential steel production have been lost since the end of the war because of insufficient supplies of purchased scrap, and the poor quality of available scrap.

Keep 'Em Sharp

Stainless steel knives should be kept sharp. Use a medium grit grinding stone and finish with a strip.

Home Fire Hazards

Regular inspections of furnaces, closets, attic and basement will reduce fire hazards in the home.

"X" Disease Is not Mange, Cattle Owners Are Warned

A new and spreading malady called X disease makes cattle look mangy, though they actually may not have mange. A warning that owners should be careful not to confuse these two conditions is the subject of a special bulletin from the American Veterinary Medical association.

X disease, also called hyperkeratosis, causes the skin of cattle to become thickened, scaly and impoverished, and results in loss of hair, just as mange does. But the X malady does other things to its victims that mange does not do, and it is these other things that give the important clue.

Common symptoms of hyperkeratosis, besides the skin condition referred to, are a watery discharge from the eyes and nose, diarrhea, half-starved and stupid appearance, marked loss of appetite, lesions in the mouth and digestive tract and sometimes on outer parts of the body, and progressive emaciation often leading to death. Affected cows produce almost no milk, and their calves may be born dead or die soon after birth. Young cattle are likely to be affected acutely and die a few weeks after initial symptoms appear. The most extensive losses have been reported in beef herds, but there is no reason to believe that dairy cattle are not equally susceptible.

Stainless steel knives should be kept sharp. Use a medium grit grinding stone and finish with a strip.

Regular inspections of furnaces, closets, attic and basement will reduce fire hazards in the home.

Used Plows and Implements

- 2, 1949 Independent 15 foot plows, Plowed less than 500 acres of ground each. Regular price in Spearman \$665.00 Each \$485.00
- 1, 1948 Krause 15' Plow, with New Type Timken Bearings and has plowed less than 1,000 acres PHV \$55.00
- 1, 15 ft. Krause Plow, Timken Bearings, 21" Discs. \$375
- 1, 1945 Krause 15' Plow, Disc Measure 21", Steel Tail Bracket EYP \$375.00
- 1, 12 ft. Avery in excellent condition, 32 Disc Measure 22" CIH \$165.00
- 1, 12 ft. Avery. In good condition \$125.00
- 1, 12 ft. Avery. In fair condition \$100.00
- 1, Dempster Pled Cultivator with 3 large Lister type sweeps, and 3 large Heavy Duty Chisels \$95.00

We have a miscellaneous collection of 9 and 10 foot plows of various makes priced from \$25.00 to \$75.00 that have some very good service.

We also have some field cultivators priced cheap.

SPECIAL:

- 1, 1937 John Deere D Tractor with a new block assembly, and new crankshaft recently installed. All tires good tread \$895
- 1, 1941 Exceptionally clean John Deere D Tractor with 2 extra heavy 8 ply 15 x 30 rear tires. You will like this tractor when you see it. It is o. k. in every way. \$1150

McClellan Krause Company

For Sale or Trade

- 1948 DODGE TRUCK 2 1/2 ton 170 inch W. B. Like new with saddle tanks, dual carburetors and grain bed
- 1949 DODGE TRUCK 1 1/2 ton 170 inch W. B. 2 speed axle, booster brakes and reinforced frame. Custom Cab.
- 1949 DODGE TRUCK 1 1/2 ton, 152 inch W. B. booster brakes, reinforced frame and single speed.
- 1939 G. M. C. TRUCK FAIR CONDITION

Mathews Motor Co.

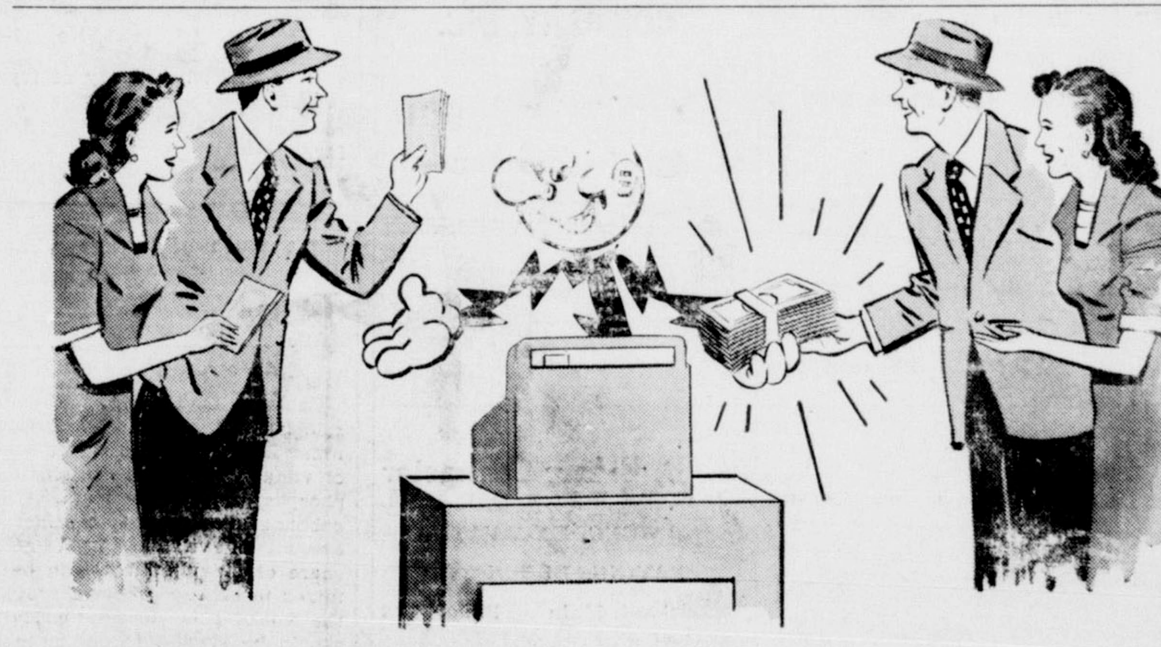

Stay at Home Money

THERE'S AN OLD THEORY that money kept at home is idle money. That's not the case with your Public Service Company. A great deal of our "stay at home money" actually stays in the area we serve in the form of wages, rents, local and school taxes, dividends to stockholders and purchases from local businessmen. It's as simple as this: the money we receive from our customers is put back to work for the progress and prosperity of everyone in the Panhandle-Plains-Pecos Valley area. Free enterprise and sound business-management go hand in hand to bring better living . . . electrically . . . from your Public Service Company.

**SOUTHWESTERN
PUBLIC SERVICE
COMPANY**
24 YEARS OF GOOD CITIZENSHIP AND PUBLIC SERVICE

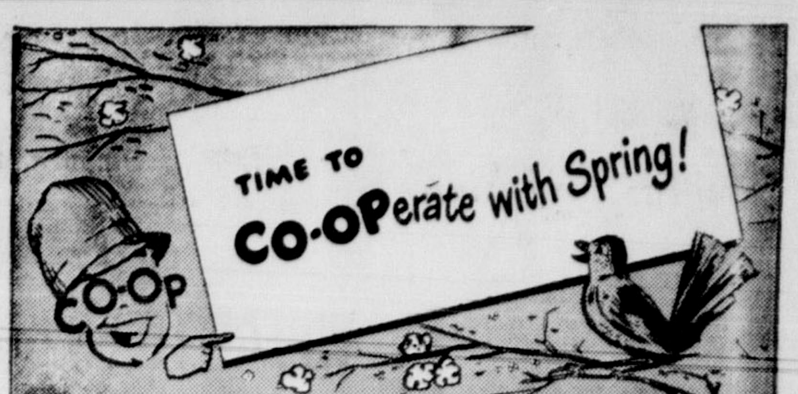

Braced to pull! CO-OP TRACTOR TIRES

Your tractor is "geared to the soil" with the big, deep self-cleaning lugs of these CO-OP tires. Long years of wear and good traction will prove they are sound investments.

CO-OP FRONT TRACTOR TIRES

Easier control—less day-long steering fatigue for you on CO-OP front tires! High center rib holds furrow. Shoulder blocks won't slip.



THESE TAGS READ: BIG INVESTMENT

In order to protect the really big money you have invested in these vital machines, you make every effort to take care of them. You keep the tires properly inflated; you grease the moving parts regularly; you keep all surfaces painted or otherwise protected against rust; and, of course, you depend on the best motor oil available to protect the life and performance of each motor. Like all other farmers, you have specific needs which all motor oils do not meet. Only a motor oil made by farmers for farmers in a refinery which they own can also meet such requirements. That's CO-OP MOTOR OIL—the motor oil made to the farmer's own specifications. You can trust your costly motors to CO-OP MOTOR OIL: always.

Consumers Sales Company



CONTROLLED: QUALITY, PRICE, & CONSTRUCTION

JOHN FURBACH
417 Polk Street
AMARILLO - TEXAS

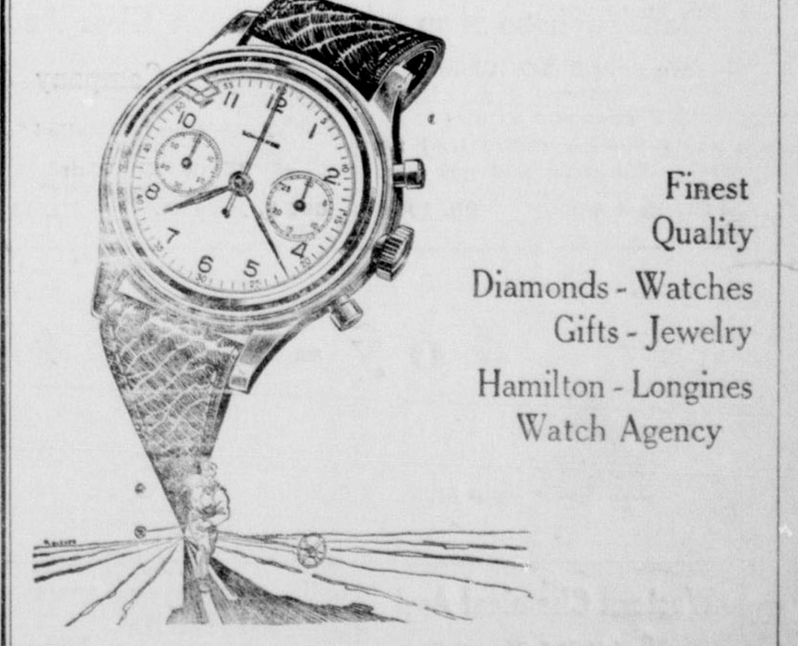

AERIAL SPRAYING

Spray those weeds before harvest and market clean wheat

Aerial Spray Service

Phone 2-9301 Box 848, Amarillo
A. D. (Rabbit) Hare Joe Whittington

We Have At This Time 55 Tractors Available

MASSEY-HARRIS
4-5 PLOW
MODEL "55"

CONTROLLED
POWER

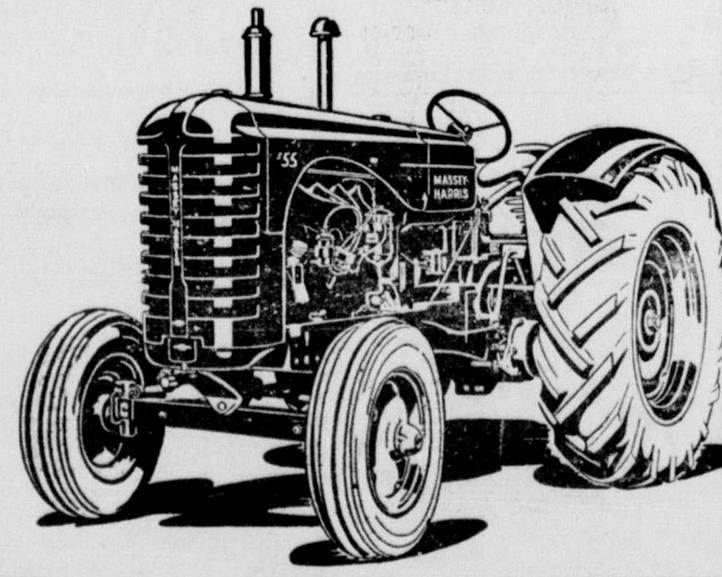

- 4-5 Plow Power
- 382 cubic-inch engine
- Built-in governor
- Automatic Spark
- Self-Starters
- Shock resistant steering
- Valve-Ride Seat

GOOD TIMES ARE HERE AGAIN

We have a few of the big 55 tractors left, the tractor that is sufficient to handle the fifteen and eighteen foot plows, with power reserve. We invite you to come in and let us demonstrate the tractors to you under operation. We also have some used tractors and plows, and a few new fifteen foot Schaefer Plows. If you are in need of any farm machinery please stop in and see us when you are in Spearman.

Smith & Saunders Imp. Co.

F R E E A I R P O R T

Vote for the \$24,000 Revenue Bonds to erect a Commercial Airport in Spearman. This bond issue is strictly a REVENUE Bond ISSUE and TAX payers cannot be taxed to redeem the bonds.

The liquidation of the Bonds must be derived from Revenue received from operation of THE Commercial Airport in Spearman, as is stated on the face of the bonds.

This is a forward step in the March of progress of Spearman.

Less than ten years ago qualified voters of Spearman voted to issue bonds to purchase and establish a gas distribution system. Today the revenue from the city owned UTILITY is far in advance of the liquidation dates, and a comfortable balance is in the bank, which will be used to liquidate the revenue bonds in the not too distant future. This public owned UTILITY will soon be a source of REVENUE to the Tax Payers of Spearman, and conceivably will either reduce city taxes or provide for added convenience and comfort of Spearman Tax Payers. We know of one city (Canadian) with two public utilities and no city taxes are assessed since the revenue from city owned utilities more than takes care of all city expenses.

A City owned Commercial Air Port could become A source of Revenue to the tax Payers of Spearman, and it will never cost Tax-payers to Liquidate the bonds if voted.

Rest Assured the Revenue Bonds will not at this time or at any time in the future cause property owners of Spearman any additional Taxes.

VOTE FOR the Revenue bond issue Saturday July 9th at the City Hall in Spearman. Tell your friends to vote. Let's not hamper the March of Progress in Spearman.

It is a known fact that Oil Company Officials who landed in Spearman had to abandon their planes for days until a wind would enable them to raise their planes. If we construct a city commercial airport, all planes can land and take off at the Commercial Airport Field. At the present it is impossible for large planes to land or take off at the limited field now available unless the wind is in the right direction.

The expense of this field is small, and the possibilities are great.

Vote for the bond issue Saturday July 9th.

All property owners are eligible to vote.

This advertisement paid for by loyal Spearman men interested in the progress and growth of our city.

Beautiful Ranch style...
rooms dining room...
ery way. Floors car...
and service porch...
aving. Phone 274W
RTN
railer house, 24 ft...
ed. Licensed and...
t \$1850.00 See Mrs...
237m
EAP... Window...
11.
No. 30-2-e
ON, TEXAS
house, two bath...
l. carpeting...
750
in FHA homes on...
garage.
950
three bedroom...
avement.
business build...
00 per month...
investments see
ickson
d Insurance
Perryton, Texas
No. 30-2-e
occasion boxes
e Mareta Mar...
ome in Spear...
ey
Professional Dir...
LANCK
r of your
dent. and
tion and
EN S
CO
ER
Lubbock
RGER
al
stetries
TORY
Dr.
Dem...
Mc...
Spear...
Ward
Cana...
Dr. R...
9...12...
Evening
Room 4...
lover...
Par...
Boxwell
Funer...
And F...
Spear...
Day Ph...
Night Ph...
SEE W...
For St...
Paper...
Paper...
30 Year...
idge Talley...
in past...
fice and...
riters, Rep...
NTS AND...
Compa...
Phone...
EXAS
ince 19...
11 477

of...
as...
ppro...
orking...
redible...
ag. He...
efense...
to be...
the...
offensiv...

SOCIETY NEWS

CLUBS ★ PARTIES ★ SOCIALS

JONQUIL FLOWER CLUB

The Jonquils met with Mrs. Woodrow Gibner, Friday, July 1. Eight members were present: Mrs. Estelle Chambers, Mrs. Frances Killgore, Mrs. Sybil Miller, Mrs. Jo Anne Blodgett, Mrs. Gwen Saunders, Mrs. Wayne Hutchinson, Mrs. Lois Gibner, and one guest Mrs. Cleo Johns.

Mrs. Lois Gibner, hostess, gave the program which was a lecture on flower arranging, the subject matter of which was taken from a flower arrangement clinic by Mrs. Hamilton. Mrs. Gibner also won the flower arrangement prize with a bowl of peach gladioli.

The roll call was answered with back yard hints.

of my life trying to surprise my daughter, Margie Ellen Burdett at O'Donnell, and discovered she and her family had hit the road for Possum Kingdom, so I and Lemmie hit the road back home."

Mrs. John Allison "All I want for Christmas is my two back teeth." Spent the day recovering from starvation and the loss of two wisdom teeth."

Two children who were stricken with polio in Dumas last week were former pupils and acquaintances of Elizabeth Miller, Carmen

Hayes of Dumas is now receiving treatment for polio in the Plainview Sanatorium, and Billy Kimbley, who died of polio, was the younger brother of one of her first grade students, Beverly Kimbley.

A potato plant which has just been growing for two weeks without water was found to have wound itself completely over and around all the pots and pans in the pantry of Mrs. W. J. Miller. Mr. and Mrs. Eck Lee, Bro. and Mrs. J. A. Nichols, and Mr. and Mrs. Paul Rouch have cherries in season on their cherry trees this week.

Mrs. H. H. Brown of Farnsworth visited with friends and the Millers Monday.

Miss June Gibbs, Home Demonstration Agent here, returned

Thursday night from a conference for home demonstration agents in Dumas.

The Spearman Reporter now has a very orderly and clean back yard. Lumber, weeds and trash have been removed, and it is hoped that we will be able to keep it this way for a while.

Jack Keen and Jimmie Onley are responsible for most of the good work done. Billy Miller aided them in supervising. Larry Reed, former Reporter employee, was unable to assist due to the fact that he is supposed to be driving a truck for Hix Wilbanks.

Mr. and Mrs. Bill Farris and children of Whittier, California, are visiting with Mrs. Farris' mother, Mrs. Pearl Reed.

Mrs. Chester McCarty and children of Oklahoma City, Oklahoma are visiting friends here this week.

Ernest Wilmet and Bill Russell, Jr. played golf in Borger Monday.

Birthday Party.

Gerald Hanners took a number of his friends to the swimming pool Friday, July 1, to help celebrate his 33rd birthday. After their splash in the pool, they were taken to the park for a picnic lunch. Gerald received many nice gifts which he unwrapped while the picnic lunch was being served.

Those attending the party were Howard Garnett, Robbie Archer, Mike and Wesley Garnett, Bill Swann, Jimmie Melate, Charles and Kenneth Townsend, Belva Sparks, Gweneth Ann Hanners and Gerald Hanners.

Greenland and expects to be in those parts 3 months and from there he will be located between New Orleans and Houston for the winter.

The players' bench in baseball is called the dugout.

MORSE ITEMS
Mrs. Chesta Leib is in the Northwest Hospital, Amarillo, Texas this week for a physical check-up.

SPRAYED CITY

Morse Chamber of Commerce arranged for Tom Penn of Perryton to treat the city and outlying area around Morse to a DDT spraying last week end. Another spraying will be arranged for in the immediate future. There is a noticeable depopulation of insects in the Morse area.

Mrs. Pearl Dixon motored to Vega Monday, this week, to make a visit with her daughter and son and family. Mr. and Mrs. Bob

BOXWELL BROTHERS

July 6th, 1949

Dear Bill:

I am sure that you read Wes Izzard's article on Europe: it seems that they are getting that part of the world in better shape all the time. Bill I and several million other fellows took a Govt. conducted tour of that part of the world and we know that it was a mess when most of us left. Izzard tells about how they have cleaned up. In fact he even mentions how the cobble stones are swept and scrubbed. Bill doesn't it seem to you that we should be able to get our streets cleaned at least once a week. I think that most of the fellows who work on the Main Stem would donate a couple of hours to help get it clean to start with. Spearman is not a One-Horse town and I don't think that it should look like one.

Bill I spent the Fourth just looking around the town and now I wonder how we sell as many flowers as we do. This town has some very nice homes and Flowers are growing all over town. I once ask a fellow why he had started a Floral Shop and he told me that if you worked at the Floral trade you met the very best people because a person who Loved flowers is a good citizen and thinks well of his Fellow men. Bill if that is true after looking the town over I think I am very lucky to be working and living in a town that the people think so much of their yards and flowers.

We still have nice cut Flowers here at Boxwell's Bill so when your yard flowers are gone just phone or drop in and pick out what you want for your flower needs, and Bill we are getting in new Vases Planters and Dish garden ornaments each week. Will have some Ming Trees in this week too.

The hired man at BOXWELLS

P. S. I still think that we have the nicest homes here in Spearman and the dirtiest main street in the Panhandle

What They Did And Where They Went.

When things don't go to suit you in the summer time, you can blame it on summer complaint. According to a recent check up the Spearman Reporter has plenty of room for complaint, and it's not entirely the heat, mosquitoes, and stuff that people generally complain about in the summer.

The fact of the matter is that there just ain't no news this week. Nobody has did anything, nobody has went anywhere, and nothing has happened here this week-end.

So, in self defense, we were forced to make up something to fill these blank spaces.

And if it ain't reading matter, don't blame us.

The Spearman Reporter may have to start printing wild westerns if somebody don't do something soon.

However, we did find a few brave souls who weren't afraid to admit what they did on the 4th, and even though it ain't news, it's kinda interesting.

Mr. and Mrs. Leo Steinkoenig visited their home in Borger.

Mr. and Mrs. Elmo Latham had supper with Mr. and Mrs. Pete Fisher and motored to Gruver.

Mrs. Sybil Miller and Mrs. Janell Steinkoenig were in Borger last Monday.

Mrs. John Bishop "Stayed at home and did my chores."

Pat Ryan "Worked and tried to get Bill Miller to."

June Gibbs "Went to Amarillo to see the sights."

Margaret Kirk "Got up at midnight and cut most of my hair off."

Zack Jagers "Stayed at home and worked."

Mrs. Edgar Womble "Busted open my hand trying to pop a fire cracker for Ricky."

J. D. Willbanks "Hit a few bellybusters in ye ole swimmin' hole."

Jack Ellis "Jerked sodas, as usual. Popped soda straws."

Nancy Lee, Cherokee Sloan "Did some fancy leg-shaking at the Canadian shindig."

Helen and Jack Fisher, Mrs. Buchanan "Left Yankee-land and headed for the good old wide open spaces of West Texas."

Ann Little Bowling "Washed, got permanent."

Wanda "Rita" "Went home and went to bed."

Roy Russell "Nothing I know of, except work."

Jimmy Onley "Behaved. Went swimming, rode around in a truck, didst pop a firecracker."

Bill Russell "Got the surprise

8:15 a. m.

Station KGYN

1220 on your Dial
GUYMON, OKLA.

Monday through Friday

Hundreds of my friends and customers have always begged me to have a Radio Show. So, my efforts were not in vain in Hollywood. Last winter, for I secured—The "SONS OF THE PIONEERS" for my SHOW. You folks know I would put on a Real Show. It costs me a lot of money but my customers are worth it.

Your blue mornings are over now because Bro. Nall and the Sons of the Pioneers will keep you happy.

Nall

at Guymon

Used Cars and Trucks

- 1948 CHEVROLET Fleetline Sport Sedan
Low mileage, practically new tires, Super Deluxe Radio, Under-seat heater and defroster, Nylon plastic tailored seat covers. Rear seat speaker, and several other genuine Chev. accessories. Would cost over \$2100.00 new \$1595.00
- 1948 PLYMOUTH 4-Door Deluxe Sedan
Radio, heater, Defroster, and a very, very clean car. Good tires all around. Priced to sell. C.S.Z. \$1285.00
- 1947 FORD Deluxe Tudor
Radio, heater, and defroster, overdrive. Good tires on all four wheels. Only 18,000 miles. You will like this one. C.S.Z. Only \$1125.00
- 1945 FORD TRUCK
New rings and inserts. Grain bed and extra set of stock racks. Good tires. A very clean truck. \$1050.00
- 1941 DODGE TRUCK
2 Speed axle, 80 gallon saddle tanks - Good 8.25 x 20 rear tires. This truck is a real bargain at \$595.00
- 1941 CHEVROLET TRUCK
with good grain bed, and 8 25 x 20 rear tires. VLY \$450.00
- 1938 FORD PICKUP
in fair condition. A good field gas wagon - Good tires CYS Only \$175.00

McClellan Chevrolet Company

Beat The Cost Of High Rent

With a good House Trailer



- New Sparton Mansion 30 ft.
- New Spartonette 25 ft.
- New Elcar Deluxe 25 ft.

SEVERAL USED TRAILERS. All in good shape.

Why not take a trailer on that Vacation this year and have all the comforts of your home, plus the enjoyment that goes with having your own trailer?

Very Cheap. Some of our new trailers can be financed as long as 3 and one-half years.

SMALL DOWN Payments

We have several cars we have taken in on trades. All of these cars are cheap. We now have 2 Model A's, One 1935 Dodge Cpe., and several others. See us today.

Spearman Trailer Sales

Spearman, Texas

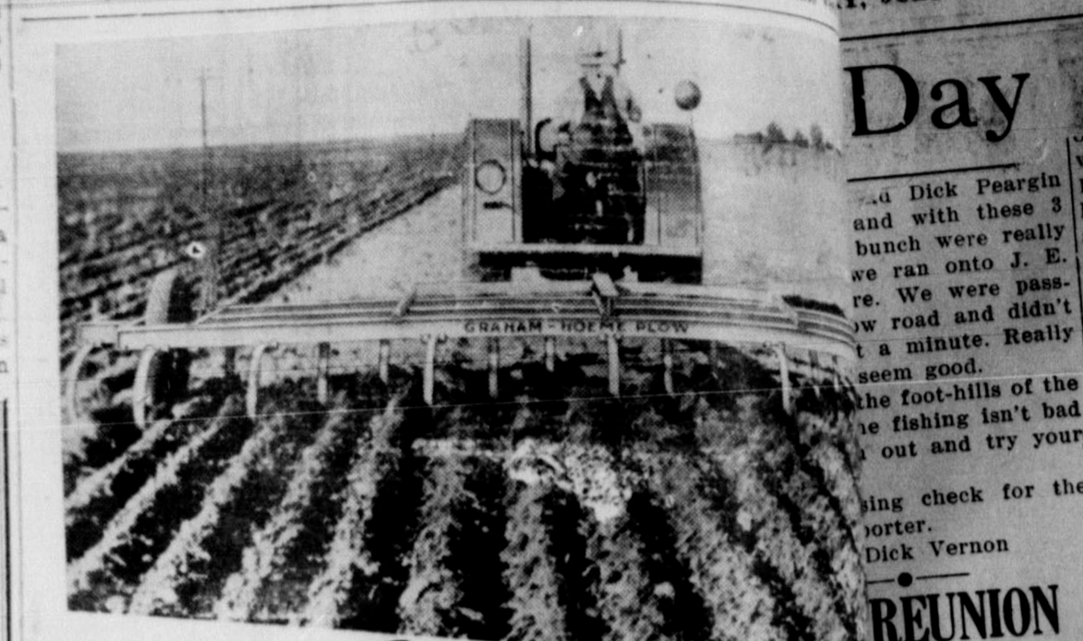

Find Out About the REVOLVING
GRAHAM PLOW

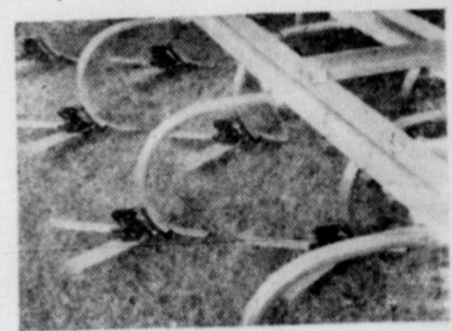

- Prevents Erosion
- Lowers Plowing Costs
- Gives You Higher Yields

10 Ft. Plow

ALL SIZES... 4, 6, 8, 10, 12, 14, 16, 18, 20, 22, 24, 26, 28, 30, 32, 34, 36, 38, 40, 42, 44, 46, 48, 50, 52, 54, 56, 58, 60, 62, 64, 66, 68, 70, 72, 74, 76, 78, 80, 82, 84, 86, 88, 90, 92, 94, 96, 98, 100

THE PLOW THAT SAVES

10 BIG ADVANTAGES

1. Doubles Sub-Soil
2. Prevents Soil Blowing
3. Prevents Erosion
4. Built to Last a Lifetime
5. Self-Sharpening Chisel
6. No side Draft
7. Extra Light Draft
8. Nothing to Grease
9. Cuts Plowing Costs in Half
10. Fits all Types of Land Adjustments



THE GRAHAM HOEME PLOW COMPANY, INC.

P. O. Box 2050, Phone 2-8371, Amarillo, Texas

SOLD BY

Just Received--Shipment of new Graham-Hoeme
McClellan Krause Co.

Joy-Youts Motor

CHRYSLER --- PLYMOUTH
SALES and SERVICE

COMPLETE SERVICE DEPARTMENT

FRONT WHEEL BALANCING and ALIGNMENT

EXPERT MECHANICS

The Most Complete, Trim, Department in

The Panhandle. The Largest Assortment of Materials.

Call Doc Maggart For Free Estimations

Borger, Texas

515 S. Main Phones

Day

Dick Pearlin and with these 3 bunches were really we ran onto J. E. re. We were pass- low road and didn't a minute. Really seem good. the foot-hills of the fishing isn't bad out and try your

ing check for the DICK VERNON

REUNION

Texas. — Oldtim- hatched cows in the henny Come Latelys lders, swig coffee to m-of-a-gun and swa- 13th Annual XIT Dalhart, July 28-30. activity Thursday. ll be an 8:00 p.m. vice for all pioneers. one of the reunion because the speaker in Culberson, Texas. missioner of Austin. May will mesh gears morning with the

Tearing Do

DOWN THE FI
PHODIST CHURCH
sing the crude
building for nearly
the congregation
d provided for finan

Tea

EARING DOWN AI
COMPLETED
photo above shows
men nearly throug
of tearing down t
Methodist Chure
an, who provided

NEW METHOD
IN-
he above scene
our. A. Lyon
went to all the
saring down t