



Directory

WHERE TO FIND AND BUY IT FROM

RESPONSIBLE BORGER CONCERNS

The Diamond Shop "Home Of Bonded Diamonds" THE PANHANDLE'S LEADING JEWELERS 521 North Main Phone 57		B. R. ANDERSON Company Since 1926 Norge Refrigerators and Freezers. Washers, Gas and Electric Ranges, Ironrite Ironers Hamilton Clothes Dryers, Furniture and Sewing Machines 219 North Main Phone 562	
The Hub Clothers LEADING STORE FOR MEN AND BOYS 515 N. Main Phone 202	 506 North Main	 Est. 1928 502 N. Main Phone 597	Molly's Babyland Exclusive Children's Wear. Infants To Twelve 616 N. Main Phone 1474
Jackson's Paint and Wallpaper Store Complete line of the famous PRATT & LAMBERT PAINTS 200 patterns of the latest wallpaper. 813 N. Main Phone 27	Cox And Son ELECTRICAL SUPPLIES "Your Electrical Wants, Any where, Any time" Wholesale, Retail, Industrial, Commercial and Residential Electrical work. Manufacturers Agents for Lighting Fixtures and Air Conditioners. 612 Weatherby F. L. Cox L. L. Cox Ph. 687		Robert J. Benson DOCTOR OF OPTOMETRY 707 1/2 North Main Ph. 47
Western Cafe Where Everyone Is Welcome. Sea Foods, Finest Steaks And Dinners COME AS YOU ARE 525 Deahl St. - Phone 2307	NEON SALES SERVICE COMMERCIAL SIGNS And Out Door Advertising 210 N. Main Ph. 2372 TRI-STATE OF BORGER	Borger Electric Motor Service 3 Phase and Single Phase Motors Repairing and Rewinding 103 S. Harvey St., Phone 1312	Dr. D. T. Thrower CHIROPRACTOR X-RAY - COLON THERAPY 431 Deahl Phone 211
Borger Glass Co. Window Glass, Auto Glass Plate Glass, Mirrors Store Fronts, Resilvering Furniture Tops 618 Deahl St. Ph. 409	Spores Furniture Company 806 N. Weatherby St. Home of Hotpoint Appliances, Caphart Radios Phone 1150		Borger Bedding Co. New mattresses & box springs. Old ones made into inner springs. We Pick-up and deliver. Special attention to out of town customers. 2nd, at Whittenburg - P. 1063
Jeff Wilson Bear Safety Service PAINT and BODY SHOP Wheel Alignment Cars STUDEBAKER Trucks 117 East 7th St. Phone 802	Rentrow Motor Company LINCOLN - MERCURY DEALER NO TRADE IN REQUIRED IMMEDIATE DELIVERY 611 South Main Phone 2400		JERRIE KEITH COMPANY, INC. PLUMBING, HEATING, AIR CONDITIONING 200 South Main - P. O. Box 324 Phone 227
City Plumbing Company Plumbing, Air Conditioning Fixtures and Supplies Estimations Free 800 N. Main Ph. 787	Bradshaw Motor Company DODGE and PLYMOUTH DODGE JOB RATED TRUCKS DEPENDABLE USED CARS Phone 2434 828 North Main		E. D. Baker, Contractor GRADING, EXCAVATING PAVING, BLACK TOP 522 South Main Phone 673
Radio - Phono Shop We Rent Public Address Systems For Parties and Picnics Radio Service Guaranteed 90 Days, We come and get 'em. 112 1/2 East 5th Ph. 1966	Robinson Glass And Supply Company Auto Glass Installed While U Wait 601 S. Main St. Ph. 1194	The Grand Hardware Scott - Atwaters out Board Motors 618 N. Main Phone 2430	Newman Bros. KAISER - FRAZER DEALERS Immediate Delivery 730 N. Main Ph. 1695

Joy - Youts Motor Co.

CHRYSLER, PLYMOUTH
Sales and Service

515 South Main St. Phone 1155

Western Chemical And Supply Co. CHEMICALS Sanitary • Industrial • Agric. Weekly deliveries to Spearman Box 1331 Phone 745	SHEPMON'S Builders Supply Company Wall paper - Paint and Floor Covering Harold Orman-Orville Shepherd 708 N. Main Phone 971	Hatcher Carburetor And Electric Service STARTERS, GENERATORS, FARM AND OILFIELD MAGNETO SERVICE. 114 West 7TH, ST., PH. 1234	R and R Sheetmetal AND MACHINE SHOP If it's made of sheetmetal we make it. 110 East Grand Phone 444
--	--	---	--

Finger Motor Company

BUICK, PONTIAC, INTERNATIONAL TRUCK
SALES and SERVICE
"We Specialize In Heavy Duty Truck Repairs"

115 South Main Phone 1850

CLASSIFIED ADS

Notice, classified display advertising and news columns close at noon every Tuesday. Please arrange for advertising early, also bring in your news items promptly.

WANTED - Clean Cotton Rags at Reporter.

FOR RENT - Bed rooms for men. Call 27 RTN

KILL ATHLETES FOOT "TE-OL BEST SELLER" SAYS SPEARMAN DRUG
 Here's the reason. The germ grows deeply. You must REACH it to KILL it. TE-OL, containing 90 percent alcohol, PENETRATES. Reaches more germs. Your 35c back from any drugist if not pleased in ONE HOUR.
 No. 31-3t-c

FOR LOVEIL all-occasion boxes of greeting cards see Marea Martin or Sybil Miller.

WANTED - Contract or custom work in digging ditches, cesspools and yard excavations. Tree Planting. 35c per running foot for one foot wide up to 3 foot deep, in digging. Same prices for this class work. See Arkie Wheeler, Tice Hotel.
 No. 32-1t-p

CLEANING SEED WHEAT
 Guaranteed custom cleaning of seed wheat on the farm. Leave name with County Agent Jack Jagers. Modest charges.
 No. 32-2t-p

FOR SALE: Beautiful Ranch style home; two bedrooms dining room modern in every way. Floors carpeted, garage and service porch. Located on paving. Phone 274W RTN

FOR SALE - Small cafe, BEST CAFE, doing excellent business. My health will not permit my staying here. Bargain price. Terms. See J. E. Linger, Best Cafe, Spearman.
 No. 31-3t-p

BARGAIN IN GRUVER - Four buildings located on two lots on pavement and sewer in Gruver. 1. Two room semi-modern home, 14 x 28 feet. 2. Well constructed bunkhouse 19 x 18 feet. 3. Chicken house. 4. Bathhouse. All priced for \$2,200.00. See Ray Qualls, Gruver, Texas.
 No. 32-3t-p

FOR SALE - 16 foot Covered Wagon house trailer. Equipped with permanent bed and new gas range. Cheap. See at Spearman Trailer Sales, ask for Harold's trailer.

FOR SALE - One lot, 190 foot front business location. Over \$800 improvements. South Thompson Motel on highway. Inquire at Reporter.
 No. 32-2t-c

FOR SALE - One five room modern stereo home on pavement, two and a half lots. Nice lawn and trees.
 Also, 2 blocks in Gruver with 20 x 50 foot machine shed, lights, water, two horse stalls with saddle house and oat bin. Fenced with 3 strand wire fence. See Pike Cluck, Gruver, Texas. Phone 37W.
 No. 32-3t-p

FOR SALE: Prairie Schooner House Trailer, completely refinished inside and out. Call Mrs Bastion at 69 or 342W, after 5 P. M.
 32-2t-c

FOR SALE - Grain drills. New and used 16-19, 12-19, 16-8 Grain drills in John Deere, VanBrundt, I.C.H.'s, M. and M. makes. All used grain drills completely reconditioned and ready for drilling grain. Also, WHEATLAND TRACTORS. See, write or Phone Ed Halcomb, Implements, 2247 19th Street, Lubbock, Texas. Day phone, 5891, night, 25902.
 Grain drills on low wheel rubber or steel.
 No. 32-5t-c

FOR SALE - 4,000 acres land, inexchangeable water at 25 feet. Tex Willis, 5535 Waneta Drive, Dallas, Texas.
 No. 31-5t-p

FOR SALE - Weaning pigs. See Bill Hutton, or leave word at Wardrobe Cleaning Shop.
 No. 32-3t-c

FOR SALE - Four burner, table top porcelain natural gas stove, with oven control, storage cabinet for pots and pans. Excellent condition. Replacing with electric stove and will sell at low price of \$40.00. Ask at Reporter office.
 No. 33-3t-c

FOR SALE - Grandma Jackson place, better known as Frank Har. din place. 6 room brick, double garage. Place is on 150 foot lot. 13 blocks from school. Contact Claude or Bud Jackson, Spearman.
 No. 32-2t-p

FOR SALE - Modern seven room home, two blocks east, half block north Spearman School. See I. P. Baggerly, Phone 164.
 No. 32-2t-c

Reporter want-ads get results

For Sale
COW OR STEER RANCH
 43,700 acres
 Located in North-Central Panhandle
 Below the Cap Rock
 All mineral rights included.
 Priced at \$20 per acre.
 C. A. Studer
 Phone 28 or 146
 Canadian, Texas
 No. 33-3t-c

MEMORIALS
 We are in a position to provide the best in memorial stone and coping, and grave covers.
 J. H. NICHOLS

FOR SALE: Wallpaper 200 patterns, Picture framing materials, Venetian Blinds, Glass for your house, car, store front or furniture tops all types of mirrors, paint and sundries.
DALEY GLASS CO. Perryton, Texas. Phone 146
 No. 9-tr-c

POSTED
 The Joseph W. Jones Ranch is posted. Absolutely no fishing, no hunting, no trespassing.
 Gwened Lackey.
 23-rw

PORTABLE DISC GRINDING
 On your farm without removing from plow. Contact
 Burkart & Son
 Wilbanks Trailer Court
 No. 32-3t-p

PIANOS
 New Spinnet Pianos
MEGERT MUSIC CO.
 415 N. Main
 Borger, Texas
 27-4t-c

PIPE FOR SALE
 All sizes 1-2 inch through 2 inches. Both black and galvanized. Prepaid freight on quantity orders.
TRI CITY PLUMBING COMPANY
 Phone 2210, Borger, Texas

OSGOOD MONUMENT COMPANY
 2701 Buchanan St.
 AMARILLO, TEXAS
 Dependable Service Since
 ESTABLISHED "ROCK OF AGES" BRAND

TRANSFER AND STORAGE
 Careful and experienced moving. Special care given your furniture. Plenty of storage space.
BRUCE AND SON, Transfer and Storage, 227 N. Harvey, Pampa, Texas, Phone 192 No. 21 rta

Joel E. Wright
 Attorney at Law
 Announces the opening of an office of law, in the Greene Bldg., Spearman, Texas.

Professional Director
B.M.A. INSURANCE
 For each member of your family. Life, Accident, and Health Hospitalization.
BUSINESS MEN'S ASSURANCE CO
 E. K. SNIDER
 Spearman Lubbock

DR. R. L. KLEEBERGER
 M. D.
 Hansford Hospital and Clinic
 Medicine, Surgery, Obstetrics
COMPLETE LABORATORY AND X-RAY
 Office Hours
 9:00 to 12:00 Noon
 2:00 to 5:00 p. m. daily
 (Except Wednesday)
PHONE
 Residence 16
 Office 60

Dr. F. J. Daily
 Dentist - XRay
McLain Building
 Spearman, Texas

Dr. D. E. Hackley
 Osteopathic Physician
 and Surgeon
 -X-Ray-
 Womble Building

SANFORD HOSPITAL AND CLINIC
PERRYTON, TEXAS
 Telephone 430
 H. M. Sandford, M. D. Physician and Surgeon
 Roy K. Sanford, M. D. Physician and Surgeon
 M. C. Mailey, M. D. Pediatrics

Boyer & McConnell
 Attorneys-At-Law
 809 1/2 S. Main
 Perryton Texas

T. D. SANSING
 Attorney
 At Law
 SPEARMAN TEXAS

HANSFORD LODGE 1040
 A. F. & A. M.
 Regular communice tions 2nd and 4th Monday of each Month.
 Homer Beck W. M.
 Jimmie Hicks, Secty.

SHURFINE MILK

SILVERLINE SALI

ADMIRATION COF

VAN CAMP PORK &

CRU

FLO

COO

Olec

RITZ

SAL

Sug

Mars

LAR

Ch

SP

FR

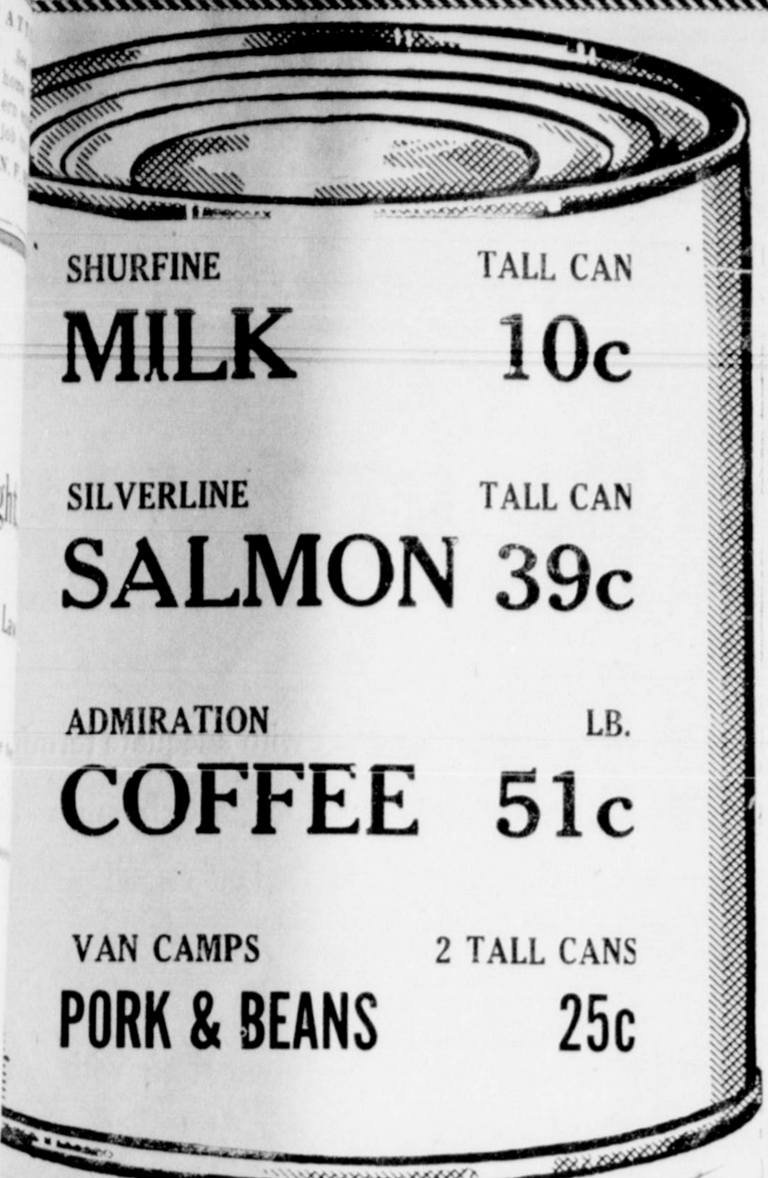

SHURFINE	TALL CAN
MILK	10c
SILVERLINE	TALL CAN
SALMON	39c
ADMIRATION	LB.
COFFEE	51c
VAN CAMPS	2 TALL CANS
PORK & BEANS	25c

- C. H. B. CATSUP 2 FOR 27c
- KRAFT DINNERS 2 FOR 25c
- FT. HOWARD TISSUE 3 ROLLS 25c
- GERBERS BABY FOOD 3 FOR 23c

PASTRIES FRESH DAILY

- LADY BORDEN ICE CREAM PINT 35c
- AEROWAX FULL QUART 49c
- POPULAR BRANDS CIGARETTES CARTON \$1.75

3 LB. CARTON **55c**

These Are Your
BEST MEAT
for the
BUYS *Weekend*

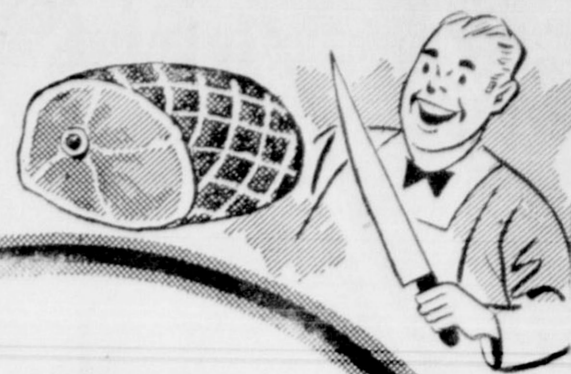

Longhorn
Cheese 29c
LB.

Cut for cut, price for price—the meats suggested here are your best buys for the weekend. They are top quality meats—tops for flavor... tops for tenderness... tops for juicy goodness... and TOPS FOR ECONOMY. Since excess bone and fat are trimmed away before weighing, our fine meats always give you more good eating per pound... per penny. So, choose one of these BEST BUYS for your family's weekend enjoyment.



FRESH DAILY
★★

CHOICE MEATS

- Sausage Pinkney Lb. 30c
- Slab Bacon Lb. 49c
- Beef Roast Lb. 49c
- Hams HALF or Whole 58c
- Pork Roast Lb. 49c

Plenty Of Parking Space

CRUSTENE

FLOUR

SHURFINE Full Satisfaction Guaranteed 25 LBS.

\$1.39

COCA COLAS
BOTTLE CARTON Plus Deposit 23c

Oleo ADMIRAL UNCOLORED LB. 23c

RITZ LARGE BOX 31c

SALAD WAFERS 2 LB. BOX 45c

Sugar 10 LB. PURE CANE 89c

Marshmallows SUGARKIST 2 PKGS. 29c

LARD ARMOURS 3 LB. 51c

Cheese KRAFTS VELVEETA 2 LBS. 71c

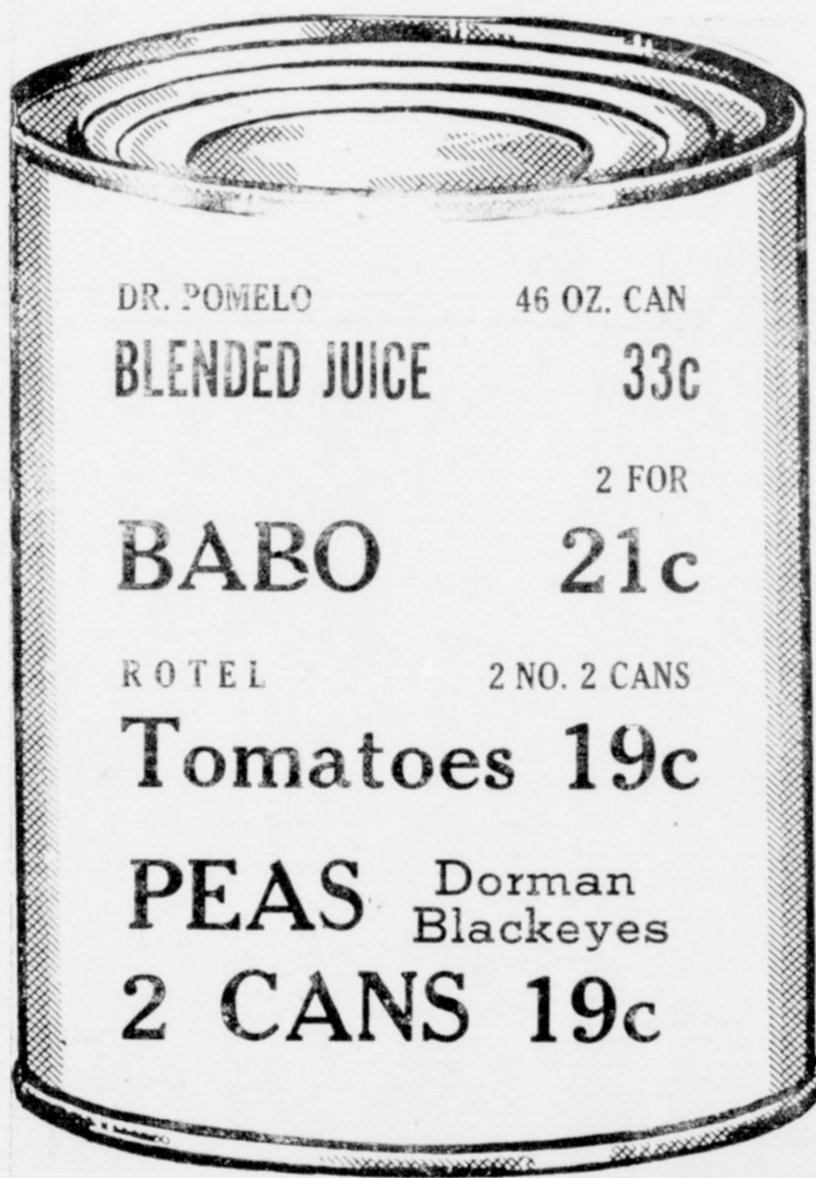

DR. POMELO	46 OZ. CAN
BLENDED JUICE	33c
BABO	2 FOR 21c
ROTEL	2 NO. 2 CANS
Tomatoes	19c
PEAS Dorman Blackeyes	2 CANS 19c



Self-Service Produce

Cantelopes Fancy Arizona lb. 9c

- LEMONS Sunkist Dozen 49c
- PEPPERS Large Bell lb. 15c
- CABBAGE Solid Head 2 lbs. 13c
- CELERY Green Pascal lb. 13c

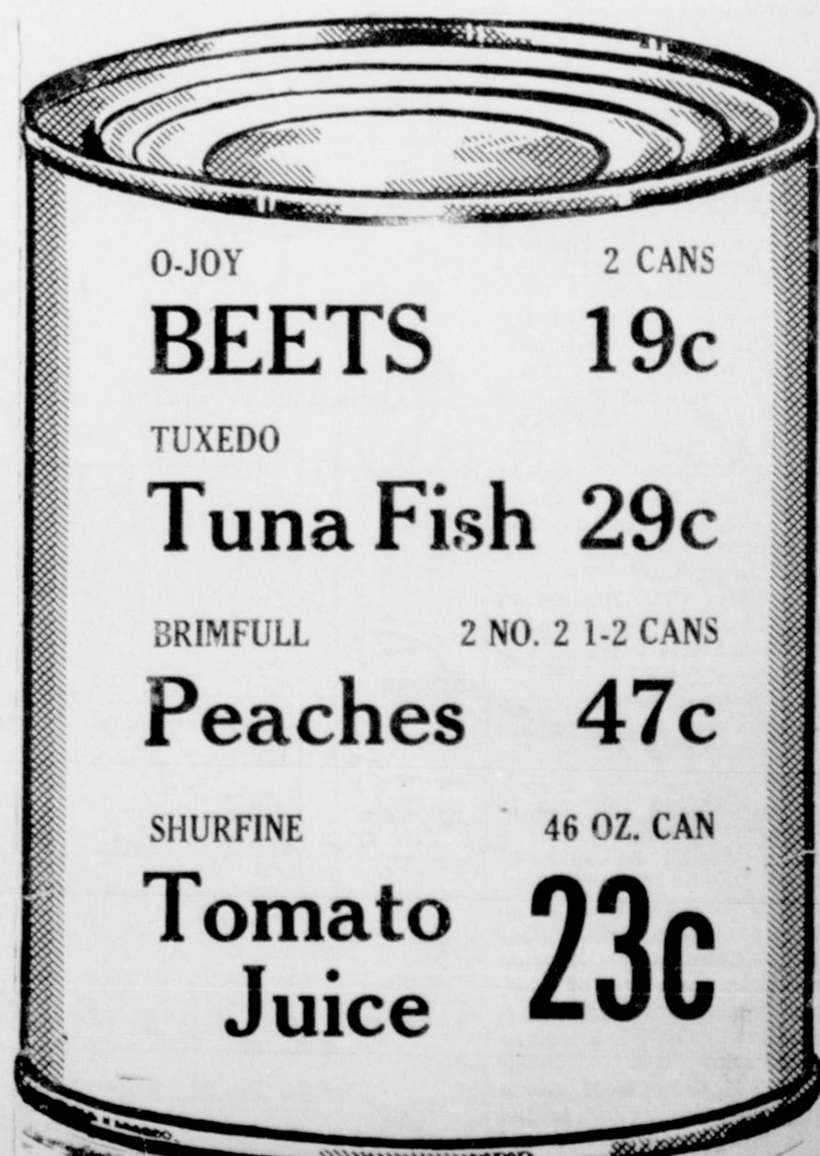

O-JOY	2 CANS
BEETS	19c
TUXEDO	
Tuna Fish	29c
BRIMFULL	2 NO. 2 1-2 CANS
Peaches	47c
SHURFINE	46 OZ. CAN
Tomato Juice	23c

PASTRIES
FRESH DAILY

SPECIALS FOR FRIDAY and SAT.

Cut Rate Grocery & Market
SPEARMAN, TEXAS

We pay top prices for poultry and eggs

C. R. O. P. Meeting To Be Held At Court Room Wednesday July 27th

Wednesday, July 27, at 10:00 a.m., the Christian Rural Overseas Program meeting will be held at the County Court House, with Zack Jagers in charge.

The Christian Rural Overseas Program (CROP) is a program of brotherhood—"Do unto others as you would have others do unto you." It is the nationwide project through which farm commodities are contributed by American farmers to the needy overseas, the destitute, the homeless, orphans, the aged and the ill—people with no money, no apparent future and little hope.

All ministers, civic club leaders, and anyone interested in aid to their countries are invited to attend the meeting.

Street Marking Program Stymied By Rains

Work is progressing on the street markers for Spearman. The contract has been let to John Goodson, local contractor, to set all pipe for the markers, and if the weather permits, they will be finished soon.

The house numbers are here, and if the Lions Club street captains can be contacted in the near future, they will be installed in the homes and offices of those who have paid for them.

Palo Duro Park "Discovered"

Palo Duro Canyon State Park has been "discovered." Only this time Hollywood discovered it rather than Spanish explorer Coronado.

Discovery of a new natural background suitable for outdoor movie drama is as important to film makers as discovery of a new star. Hollywood still remembers the awed reaction of screen audiences at seeing weird Monument Valley where "Stagecoach" was photographed and Death Valley in the silent film "Greed."

Predictions are that Palo Duro Canyon will become a major scenic attraction after audiences see it in the technicolor film "Thunder in the Dust." Palo Duro Canyon, a geological wonderland of many colors, is a Texas State Park near Amarillo, Texas.

The "discovery" of Palo Duro Canyon came thru color photos taken there by John LeMay, 70 year old father of producer Allen LeMay. The elder LeMay showed the pictures to his son who later explored the Canyon with producer George Templeton. The producing team then wrote the script of their outdoor drama to place it in the actual locale of the Canyon. The story is laid in 1900 and deals with a gentlemen's war.

Producers LeMay and Templeton took players Robert Preston, Robert Sterling, Chill Willis, Cathy Dons, and John Barrymore Jr. to Palo Duro for scenes. The entire picture was shot in the vicinity of the Park.

Technicolor experts had nothing but praise for the vivid color and rugged formations in Palo Duro. "Thunder in the Dust" will be released in March with the premiere in Amarillo.

CLORO-CAPS
THE ONLY WORMER that gets all three: tapeworms, large roundworms, and cecal worms in chickens. Dr. Salisbury's Cloro-Caps, containing hexachlorophene removes worms effectively, economically. Ask for genuine Cloro-Caps.

Genus Rallietina
Spearman Drug Co.

LOCALS

Mrs. Ada Massey from Poolville, Texas is visiting in the home of her daughter and family, Mrs. Andy Snowden, this week.

Mr. and Mrs. Finis Mazie are announcing that they have joined the ranks of grandparents with the arrival of Richard Wayne on July 12. He is the son of Mr. and Mrs. A. B. Bracken. Mrs. Bracken is the former Pearl Mazie, now living in Borger.

Mr. and Mrs. E. N. Richardson went to Amarillo Friday after Mary Frances, who has been visiting relatives there.

Mr. and Mrs. Pat Ryan returned Sunday night. Pat has been in Dallas attending the Chamber of Commerce school. Mrs. Ryan visited relatives in Abilene.

Mr. and Mrs. Jesse Davis and Mr. and Mrs. Andy Gorman returned this week-end from an interesting vacation trip. They visited in Raton and Glenwood Springs, Colo. and places of interest in Wyoming, including Thermopolis, Rawlins and Yellowstone National Park.

Mr. and Mrs. Leslie M. Stone of Oklahoma City visited in the Jesse Davis home the first of the week.

Mr. and Mrs. J. D. Willbanks and Mrs. A. J. Willbanks are en-

joying a vacation in Colorado. Mrs. Dick Allison and Mrs. L. F. Cator were in Amarillo over the week-end.

Rev. and Mrs. Johnnie Moberg of Laverne, Oklahoma, attended church services in Spearman Thursday night.

Ora Ashley, who recently moved with his family to Yam Hill, Oregon, was in Spearman transacting business this week.

Mr. and Mrs. Lucian Cates are on vacation this week in Ada, Oklahoma, and plan to do some fishing in Lake Texhoma.

Mr. and Mrs. Pat Day of Miami visited in Spearman Sunday with the Joe Day family.

Mr. and Mrs. Wilson Buchanan and family are vacationing this week in Kansas, New Mexico and Colorado.

Mr. and Mrs. Fred Mapes and little daughter of Clayton, New Mexico visited over the week-end with relatives in Spearman.

Construction has begun on the new homes of Rex Sanders and L. W. Mathews, and Bob Latham.

Mrs. John Allen and daughters of Guyton, Oklahoma, visited relatives over the week-end and attended the opening services in the New Methodist church.

Mr. and Mrs. Bob Cunningham, Connie and Hodgie, were visiting relatives and greeting friends in Spearman this week.

Mr. and Mrs. Paul Buchanan with Mary and Tommy of Hooker, Okla. visited relatives and friends

here Tuesday and Wednesday. Mr. and Mrs. John McCarty and Mr. Douglas McLain of Amarillo had dinner with Mr. and Mrs. Bill Miller Thursday evening.

Mr. and Mrs. R. E. Lee, Nancy and Bob left Tuesday for a vacation in Red River, New Mexico, Colorado and other points west.

H. D. NOTES

COLLEGE STATION—Don't burn the leaves.

Instead, turn them into a leaf mold or a compost. By burning the leaves, you lose the value of organic matter and kill off the grass that's already growing.

Other plant refuse besides leaves works fine in a compost too, such as clippings, weeds, and vegetable tops, says Sadie Hatfield, extension landscape gardening specialist of Texas A. & M. College.

Nature is constantly making soil fertilizers. Dead wood, old leaves, and other plant materials make acid which releases mineral plant food already in the soil. When released, this matter can be used by plants and tree roots.

A simple enclosure of scrap lumber, brick or stone should be provided to hold the compost together. In sections of the state where high winds are a daily thing, a compost pit is preferable, almost a necessity, says Miss Hatfield. If a pit is available, spread a thin layer of soil over its contents, after adding the leaves or grass clippings. In the dry part of the year when there isn't much rainfall, it's a good idea to wet the entire pit once or twice a month to insure a well-rotted compost.

If a well balanced plant food mixture is desired, add a 100 pounds of 4-12-4 commercial fertilizer to a wagon load of compost. Sprinkle the fertilizer over the pit before covering it with a layer of soil. The fertilizer speeds up the leaf rotting process. In acid soil areas, such as the eastern part of the state, add 100 pounds of lime as well as the fertilizer to the pit contents. Compost of this type is especially good for soils which tend to pack, or become hard and crusty during dry periods, Miss Hatfield adds.

It usually takes about three months for leaves, weeds and small limbs to rot. Use a half pound to a pound to a foot of row space for flowers, vegetables or shrubs. Mix the compost material thoroughly into the soil before seeding.

If you're figuring on using the compost material for pot plants, use a mixture of one-half compost and one-half good loam soil or sand.

Save the leaves for compost material, urges Miss Hatfield. It's one of nature's best fertilizers.

CANADIAN DAM PROJECT

The proposed Canadian River dam North of Amarillo moved forward a step Friday, but with the warning that several obstacles must be surmounted before construction starts on the \$85,000,000 project.

Reclamation sub-committee of the House public lands committee voted to approve the Worley bill authorizing the Canadian dam, sending it to the committee for further consideration and minor amendments.

The action followed a hearing before the sub-committee Friday, attended by a score of civic and business leaders from West Texas, several of whom testified and emphasized the critical need for the dam to provide water to sustain the growth of West Texas and permit the area to expand further.

The sub-committee approved the bill written by Rep. Eugene Worley of Texas, authorizing the Federal government to build the dam even before the report on it

had been received from Secretary of Interior Krug.

The speed with which the sub-committee acted emphasized the importance sub-committee members saw in West Texas' need for the dam.

Wesley R. Nelson, assistant commissioner of the reclamation bureau of the Interior Department, had assured the sub-

committee that Krug's report would be favorable for the project.

The note of warning that many obstacles lie in the path of the dam was sounded by Rep. Clair Engle of California, a sub-committee member.

Budget Bureau Must Act

Engle pointed out that the sub-committee was obviously wholeheartedly in favor of the dam by

GRAIN STORAGE

We were not able to serve our customers with adequate elevator storage this harvest season as in the past. Elevators to which we ship wheat only allocated us a small amount of storage space.

We are now offered a limited amount of storage space in government-owned elevators and mills and can now accept wheat for storage in our Hansford County Elevators on which warehouse receipts can be had for government loan.

We appreciate all business given us and have tried to serve our customers to the best of our ability and to their satisfaction. We will continue to follow the same policy.

R. L. McClelland

Grain Company

Any Color and Style

We have the CARS, TRUCKS, and PICKUPS... See us for the model... any make, any color

New Cars Carry Guarantee and Service

NEW 1949 MODELS

- 1949 PLYMOUTH, 4 door, Special Deluxe, Blue at list
- 1949 CHEVROLET Styleline, Deluxe 4 door
- 1949 PLYMOUTH, 4 door, Green, at LIST
- 1949 Chevrolet, 2 - door Aero
- 1949 Chrysler Club coupe
- 1949 Chrysler 4 - door
- 1949 Plymouth, 4 - door, green, heater

1939 DE SOTO 5 pass. cpe. Clean		1941 OLDS 76 Hydra-Matic 4-door	
1939 LaSalle 4 - door Overhauled, clean	\$495	1935 CHEVROLET 2-door, fair	
1948 Ford Pickup, Radio and Heater Slick	\$450	1936 FORD Tudor First man here gets it	
1946 Dodge 2 - door Clean	\$1250	1931 HUDSON 4-door Runs Good	
1947 Ford 2 - door Radio and Heater, good tires	\$1095	1936 CHEVROLET 2-door	
1938 PLYMOUTH 4-door New Motor	\$1150	1937 CHEVROLET COUPE 4-wheel drive	
1937 PLYMOUTH 2-door Nice Car	\$1195	1948 WILLYS Pickup, 10,000 lbs. 4-wheel drive	
1940 CHEVROLET 4-door Brand New Motor	\$1195	1942 FORD TUDOR Radio and Heater	
	\$595		— Plenty More Bargains

— YOU'RE ALWAYS WELCOME TO SEE THE LATEST —

We Sell More Cars Than Anyone In This Territory — There Must Be

COLLINGSWORTH

AUTO SALES

"The Working Man's Auto Exchange"

TIP COLLINGSWORTH, Owner

206 E. Brillhart PERRYTON, TEXAS Phone 66 Residence Phone

LIVESTOCK AUCTION

Monday, July 25, 1949 Texhoma, Okla.

This will be our opening sale after a four week shut down for harvest.

Always a reliable market at highest possible market values. Buyers or sellers, large or small, always treated with the same consideration.

PLAN TO ATTEND

AUGUSTINE LIVESTOCK COMMISSION

COMPANY, INC.

Texhoma, Oklahoma



CAMPBELL'S CLEANERS
"CLEAN CLOTHES ARE HEALTHY CLOTHES"
YOU MUST BE PLEASED
SPEARMAN, TEXAS PHONE 113

Before That Trip Get This

FORD VACATION TUNE-UP



Here's What We Do:

- Adjust brakes
- Clean, inspect battery terminals
- Clean Fuel pump and adjust carburetor for summer driving
- Adjust and clean spark plugs
- Crisscross Tires, if necessary

PLUS this valuable 10-point inspection... at no extra cost! Lights, cooling system, wipers, horns, ignition, differential, oil filter, transmission, shock absorbers.

WOODWARD MOTOR COMPANY

SPEARMAN, TEXAS

FORD-DEALERS KNOW FORDS BEST!

SOCIETY NEWS

PARTIES SOCIALS

BOOKS O DAHLIA CLUB

le Jarvis Presne business sessi- heard from tees. heedek and Mrs. ve the lesson. talked on chry- very interesting. different vari- we may have ily to frost; she some pictures of among fall bloom- have a very strik-

STATE HEALTH NOTES

Austin, Texas—With the alarming total of 922 Texans having been attacked by the dreaded disease, poliomyelitis, 1949 bids fair to be the worst polio year the state has ever experienced, and health officials in every section of the state are exerting every effort to bring the disease under control. Dr. Geo. W. Cox, State Health Officer, has reiterated his appeal for every citizen to cooperate in a continuous clean up program, ridding their premises of all rubbish and trash piles, and any such filth as will afford breeding places for flies and other disease spreading insects.

"This polio situation will never be controlled without the observance of stringent sanitation measures," the state health officer declared. "The filth on your premises may cause the disease to attack your neighbor; and the same condition on his premises may cause polio in your home. This problem of controlling polio is one demanding the closest possible cooperation, and until a program of continuous cleaning up is instituted and stringently enforced, we shall continue to face the menace of polio in all sections of the state."

Dr. Cox emphasized to parents whose children are suffering from polio the comforting knowledge that about 60 percent of all cases

of recognized polio recover completely, and at least 25 to 30 percent of recognized cases recover with only minor disabling paralysis. "Only about 8 percent of polio victims develop the deadly bulbar type, which affects the nerves at the base, or 'bulb' of the brain," Dr. Cox said. "Most patients suffering from bulbar polio die within a very short time. But it is a comforting thought that 92 percent of polio victims never develop bulbar polio, and make a partial, or in many cases, complete recovery and are restored to health."

SCHOOL ENROLLMENT IN THE UNITED STATES

In 1947 there were nearly 45,200,000 persons between 5 to 24 years of age in the United States. There were nearly 1 million more females than males within those age limits. A little more than 27,800,000 persons between 5 and 24 years of age were enrolled in school. Of these, the number of males exceeded the number of females by 1 1/2 million. In the ages from 5 to 17 years the male enrollment in schools exceeded the female enrollment by a little more than 300,000. In the ages from 18 to 24 years the male enrollment in schools exceeded the female enrollment by a little more than 1 million.

—Santa Fe Almanac— Mr. and Mrs. W. H. Carr, Miami. Mr. and Mrs. Zane Hall, White Deer, and Mr. and Mrs. Ruel Denton of Cordell, Okla., visited the home of Mr. and Mrs. Garland Head and Mr. and Mrs. White, Sunday.

CHURCH OF CHRIST

T. R. Atkinson, Minister Sunday Services: 10:00 Bible School 11:00 Morning Worship Services and Communion 8:00 Evening Worship Wednesday Services: 3:00 p.m. Ladies Bible Class 8:00 p.m. Mid-week Services Everyone is welcome to all services.

Fred Lyman of Pasadena, California, a former resident of Hansford County, was greeting old friends in Spearman over the week-end. While here, he attended the opening services of the Methodist Church. He was visiting in the home of E. C. Greene.

Mrs. J. C. Harris and Mrs. T. H. Poston of Gruver were visitors in Spearman Thursday.

Mrs. Zack Jagers of home from Hansford Hospital and requests all her friends to come and see her, as she is now in her new home.

Mrs. Don Tipton of Falmouth, Mass. is spending the summer with her parents, Mr. and Mrs. J. H. Buchanan. Mrs. Tipton returned with Mrs. Buchanan who recently visited in Mass. They returned by plane. Mrs. Buchanan says that flying is the only way to travel as they were only 7 hours in the air from Washington, D. C. to Amarillo. Enroute, they visited Monroe Buchanan at Frederick, Maryland. Monroe left immediately after their visit, flying to Berkeley, Calif. to do some research work and instructing in a Navy flying school.

Mrs. Sophi Martin visited in Amarillo last week.

Too Late To Classify

Have moved into my new shop in rear of my home and have received new shipment of antique china and glass. Good prices on all items. Mrs. J. A. Jarrell, Berger, Texas. No. 33-14-c

FOR SALE . . . My house in Spearman. T. R. Shirley. No. 33-rtm-c

POLIO STRIKES OUR COMMUNITY

A man, 47 years of age, was taken to Plainview from Perryton this week, making 27 patients there. At this time a year ago, there were only 5 cases under treatment there.

Do you have the protection of polio insurance on you and your family? I can write a polio policy at the total yearly cost of only \$6.00 per family, with \$5,000 maximum coverage. Call me today and let me explain this wonderful protection to you.

WESTERN NATIONAL LIFE INSURANCE COMPANY Mrs. Lottie Bastion Special Representative Phone 125 No. 33-rtm-c

FOR RENT . . . Rooms, private entrance, bath. One or two men—Phone 209J. No. 33-2t-c

FOR SALE . . . 1946 Ford 1 1/2 ton truck with grain bed. Phone 3375. No. 33-1tlp

Legal Notices

NOTICE TO CONTRACTORS

Sealed proposals for repairing and placing double asphalt surfacing on certain streets in the City of Spearman, Texas, will be received at the office of the City Clerk, City Hall, Spearman, Texas until August 5, 1949, 10:00 o'clock A. M., and then publicly opened and read.

A Cashier's or Certified check payable without recourse, to the order of C. A. Gibner, Mayor, or

an acceptable Bidder's Bond in an amount of not less than five (5) per cent of the largest possible total bid, must accompany each bid as a guaranty that, if awarded the contract, the bidder will promptly execute bond and enter into contract on the forms provided as outlined in the specifications and contract documents.

Checks must be issued by a Texas Bank satisfactory to the City, and Bidder's Bond must be issued by a reliable surety company doing business within the State of Texas.

The City reserves the right to reject any and - or all bids and to waive all formalities; except that no bid received after the closing

Emil Knutson home. We have had about five inches of rain in the past week at the community.

Pat Collum, whose father died in the Hansford Philocompliat, visited with J. P. 115 of t. Emil Knutson. Bill lature of John Dahl Thursday urther information

Plans, about the history of tract documunity. She is a may be inspedant at the Uni- the City Clema.

Texas, and are INEERING COMI ing Engineers, Ama C. A. GIBNER, M City of Spearman, 2t-c

Pool will be open every day of the week from 2:00 to 5:30 P. M. Every night, except Wed. and Sun. nite, from 7:00 to 9:00 P. M. Swimming classes starting at 9:00 A. M. as follows: Mon. and Thurs. 3 to 8 yrs. old. Tues. and Fri. 9 thru 14 yrs. old. Wed. and Sat. 15 yrs. on up. Pool will be available to private parties Wed. nite, and Sun. nite. (After church hours Sun. night.)

New GRAIN DRILL ATTACHMENT FOR DEMPSTER SERIES 100 POWER LIFT CARRIER Here's another basic attachment for the No. 100 Power Lift Carrier: the No. 120 9-foot Drill Attachment. Practical for seeding of small grains, sorghum, sorghum, soy beans, etc. The machine is equipped with nine 4 1/2" furrow openers spaced 12" apart which provides a 3" to 4" spread of the seed on the bottom of the furrow. The machine can be adjusted for planting in rows, 12", 24", or 36" apart. Press Wheels work independently under spring pressure and carry the weight of the seed box plus the weight of the frame which provides a sturdy and positive pressing arrangement. Spring Shanks handle trashy conditions more satisfactorily. Power Lift on Carrier provides high clearance and automatic throw-out for seed mechanism. Crank and worm depth regulation device on the carrier provides a range of depth adjustment of the furrow openers so that the grain may be seeded to depths of 5" or 6" where necessary to reach moist soil in the seed bed. Double Hitches are available for pulling two nine foot drills as one unit. The price is right!! Stop in today.

R. L. McClellan Grain Company

"Why accept anything less than the most Beautiful BUY of all?" Stand by for a Chevrolet and get the most for your money It's your money you're spending, and you're entitled to get the most motor car, in return. All America says that means Chevrolet—the most beautiful buy of all—and the car that gives EXTRA VALUES in every phase and feature of motoring. It brings you fine-car advantage after fine-car advantage, from Fisher Body Styling and Valve-in-Head performance to Center-Point steering ease and the greater riding-comfort of the longest, heaviest car in its field. And it offers these advantages at the lowest prices! Again . . . NEW LOWER PRICES!

- Insist on getting these EXTRA VALUES exclusive to Chevrolet in its field!
- WORLD'S CHAMPION VALVE-IN-HEAD ENGINE
- FISHER BODY STYLING AND LUXURY
- LONGEST, HEAVIEST CAR IN ITS FIELD, with WIDEST TREAD, as well
- CENTER-POINT STEERING
- CERTI-SAFE HYDRAULIC BRAKES (with Dabl-Life Rivetless Brake Linings)
- FISHER UNISTEEL BODY CONSTRUCTION
- CURVED WINDSHIELD with PANORAMIC VISIBILITY
- 5-INCH WIDE-BASE WHEELS (with Extra Low-Pressure Tires)
- EXTRA ECONOMICAL TO OWN—OPERATE—MAINTAIN

McClellan Chevrolet Co. Spearman, Texas

Gruver Motor Company Gruver, Texas

DON'T WORRY, DEAR, BREAKFAST WILL BE READY IN A JIFFY! Electric Cooking is FAST! Whether it's breakfast, lunch or dinner you're cooking, a modern electric range does a speedy job. Today's electric ranges are fast—really fast. Food is brought to the right cooking temperature quickly and remains at the exact cooking level you choose. You get speed plus accuracy that means uniformly perfect results. Modern electric cooking is not only fast. It is clean, cool, safe, automatic and time-releasing. Get the facts and you'll go electric. It's the modern way!

- For Cooking that's—
- CLEAN
- COOL
- FAST
- AUTOMATIC
- ECONOMICAL
- It's Electric of course!

See the New Electric Ranges at Your Appliance Dealer's or COMMUNITY PUBLIC SERVICE COMPANY

Plumbing . . . and Service Work WE HAVE AVAILABLE NOW

- American Standard Bathroom fixtures (Colored and White)
- Pipe and Fittings
- Odin Kitchen Ranges
- Service and Repair Work
- Free Estimates On Plumbing, Building and Cabinet work

Just Arrived, Mountain air Air Conditioners. All sizes.

City Plumbing Co. PHONE 216J SPEARMAN, TEXAS

Windell Reneau Dutch Preston

Krug's report would... of warning that... in the path of... California, a sub... Bureau Must Act... obviously whole... favor of the dam... STORM... customers with... on as in the past... only allocated us... count of storage... accept wheat for... rs on which wareh... s and have tried... d to their satisfact... Curtis was elected... the state meeting... September at Miner... gave a very fine... on an outdoor fir... ing rooms. refreshments were... following Mesdames: n, Joe E. Entreakin, McCrory, B. J. Gar... Edwards, W. A. Van... J. Curtis, Lawrence... k Taylor and the... Gibbs.

Worms Mash Pick 'n' Easy... in easy mixing! Dr. ary's Wormix, for remov- large roundworms and worms, mixes in a min- Mix enough to 500 birds in a pail. Worm- takes one day o. Truly eco- Ask for

C. R. O. P. Meeting Court Room We

Wednesday, July 27, at 10 a.m., the Christian Rural Organization Program meeting was held at the County Court Room with Zack Jagers in charge. The Christian Rural Organization (CRO) is a program of brotherhood—"Do as you would have others do." It is the national through which farmers are contributed by members to the aged and infirm, and little help. All money and anything they could tend the

St

only was the day at the First Church when hundreds of friends from out of town are present to join the congregation in the first services held in the new church. Every available seat was used and at least 10 or 15 men were standing when Rev. Watkins started his opening sermon.

The country editor got a lot of friendly kidding as being a Methodist by marriage, and some were even kind enough to suggest that he only worked at the job of a Methodist brother-in-law when there was a good chicken dinner in the offing. Well, be that as it may, the country editor is sure qualified to report that Methodist women can prepare just as fine meals as any woman in the world. The luncheon Sunday was not an exception. . . . and the country editor basked in the sunlight of qualifications when it came to disposing of the food. The editor was somewhat handicapped in one respect. . . . we ate at the same table with Mr. and Mrs. Van Earl Steed. . . . and some of our early training in eating was acquired under the tutelage of the Maestro Van Earl Steed. When the writer first came to Spearman the young folks (married women) used to go out to Van Earl Steed's home for a steak fry. . . . steak was not more than 20c per pound, and often Van Earl had a lot of choice cuts that were pretty fine. . . . Only Van Earl and Lloyd Campbell were able to out-eat the country editor. . . . but we believe that the two would blush in shame now if we were to contest for eating honors of the Methodist Church. . . . why not. . . . I'm willing to challenge both these former Spearmanites. . . . one turned Kansas Yankee. . . . the other wasting his life away south of the Canadian. . . . If the Methodists want to prove how silly it is to leave Spearman they can prepare a real meal and stage a contest between the country editor and all comers away from Spearman. . . . We will keep the honors right here at home.

In trying to keep up with the oil situation in Hansford County, the country editor has accumulated a real batch of encouraging rumors. . . . but not any worthwhile facts. . . . The truth of the matter is that the major oil companies are giving up the oil play in the area of the Collard well very reluctantly. . . . If they even plan to give up the exploration work in that area, you may be able to get the facts. . . . but I can't. The rumor is that the Collard well was not and will not be plugged, but capped. This means that the well could and would be opened into production at a later date when more leases were placed in better condition. Of course, the only background we have for this rumor is a bet made by a man living in the Collard well area. He bet the country editor a \$20.00 that the Collard well would eventually be opened up as an oil producer. I sure snapped that up pronto, and I never want to lose a bet more than this one. I have all the advantages. I would be happy to pay off and see the Collard well come in as a producer. . . . it would mean more than \$20.00 to me in the increase in the value of what little property I own in Spearman. On the other hand, I can use a new hat around about 1951 when this bet will be settled for good and all time. Latest rumors are that the Collard well equipment will not be completely dismantled, but the crown block and main structure will be skidded to a site from one to two and a half miles in some direction. . . . south being the favorite direction. . . . and there is a possibility that the equipment might be used to sink another well on the Collard land. That sounds far-fetched, but it is a sure persistent rumor. And the fact that Phillips announces a new deep gas test 2 miles south of the Katherine well in Moore county would line up the trend should the Collard well be skidded in somewhere in the neighborhood of one to two miles south of the present location. Your guess is as good as mine.

Far as this writer knows, the development for oil is going to be a slow process in this area. . . . and we doubt if we need to get much

Thursday, July 21, 1940
The attention of bidders is called to the fact that the specifications for the purchase of a certain amount of material are to be published in the next issue of the Spearman Reporter. The attention of bidders is called to the fact that the specifications for the purchase of a certain amount of material are to be published in the next issue of the Spearman Reporter.

Name It! "Honest" Bill Miller

excited. . . . but you can just bet your last dollar that it is coming. . . . and that it will add much to the present value of land and property in Spearman.

One suggestion was made to the country editor this week that maybe a county airport could be established on land near the highway between Spearman and Gruver, that would serve both cities. In this way a refunding bond could be voted and the \$14,000 aid from the Federal government secured. The only trouble with this suggestion is that Gruver already has quite an efficient airport. Planes have plenty of room to land on the Gruver airport and regardless of the direction of the wind. . . . however, we believe that the property could be sold and the hangars moved to a more modern and efficient airport if Spearman and Gruver could get together. We feel sure the Gruver airport could be sold for a profit, and the hangars moved to a new location. . . . but would Gruver fliers be interested in moving 6 miles away from their city, when they are right at the doorsteps at this time?

The main advantage would be that a real commercial airport could eventually be established, and a taxi service could be a feature of the airport. . . . and all in all, it would be a more outstanding success than just a Spearman airport.

OIL NEWS
Shale section carrying a light gas odor will be tested on drillstem at the Gulf Oil Corporation No. 1, P. A. Harbaugh, Section 242, block 13, T & NO survey, Southern Ochiltree County wildcat, 3 miles North of the Lips Mississippi discovery in Northern Roberts County. The show in the No. 1 Harbaugh is in the lower Pennsylvanian. Operator cored from 8,749 to 8,767 feet, recovering 16 feet of gray, rotten shale with a light gas odor. First attempt to run drillstem test was unsuccessful when packer failed. A second attempt will be made Saturday. The No. 1 Harbaugh had previously been gaged at 4,150,000 cubic feet of gas daily on a drillstem test from 8,699 to 8,731 feet. Recovery was 50 feet of mud, estimated to contain 5 percent distillate. There had been a light spray of distillate during the latter part of the drillstem test.

"Walking Stick"
The "walking stick" is not a stick at all, but an insect that hides in the bushes during the day and creeps around at night nibbling leaves, according to Childcraft books.

Human Brucellosis
About 70 per cent of the human Brucellosis disease cases come from swine, and most of the rest from cattle and goats.

Here It Is . . .



\$35

NOW
You can turn perfect corners
with your Krause One - Way.

McClellan Krause Co.

Phone 29

Spearman, Texas

The Trend Is To KRAUSE

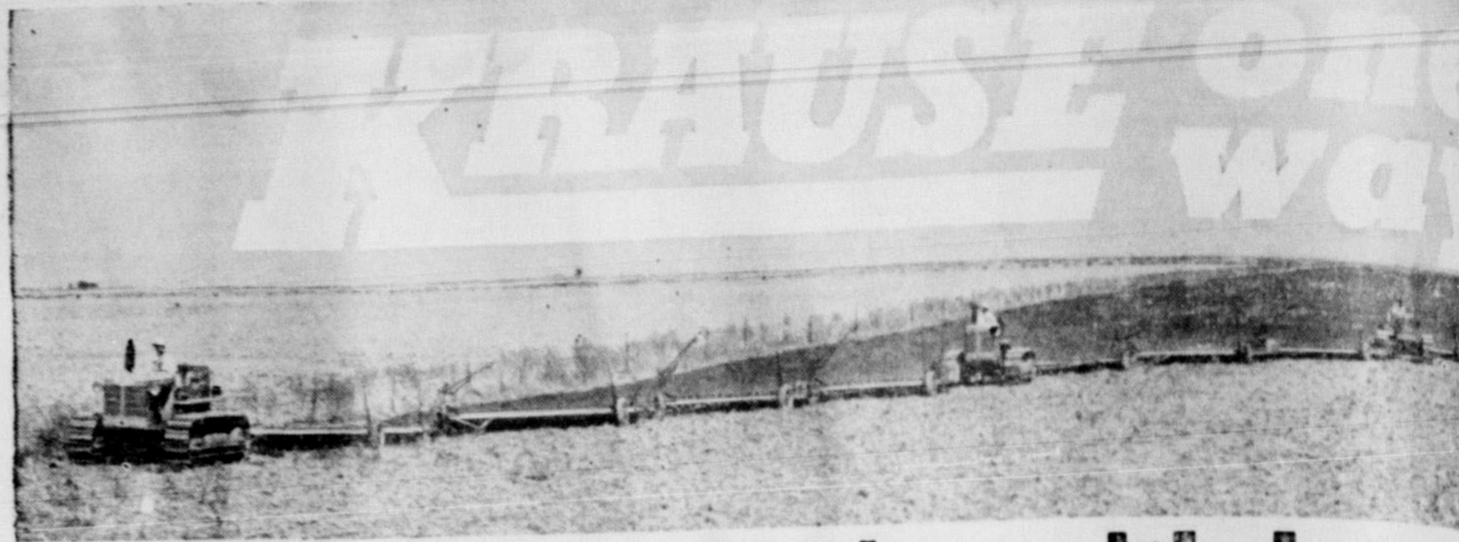

means more plowing with less power

A Krause One-Way, by actual field test, has up to 30% less draft than other plows. That means you can cover a lot of ground. . . . up to 100 acres a day is no trick at all with a Krause. . . . with a saving in time and money.

The Krause plows deep or shallow. . . . is a perfect tool for summer fallowing. It destroys every weed, yet does not disturb your seedbed. Plowing virgin soil, usually a tough job, becomes markedly easier. Hard ground, soft ground, ground heavy with vegetation - it's all the same to a Krause.

Yes, one man and a Krause does a lot more plowing. . . . and does it at less cost. You gain many other advantages. Stop in today and see a Krause One-Way. Check all the Krauses. Talk to your neighbors who use them. You do, it'll be Krause for you.

**Why Experiment
With Unproven
Plows
When You Can Get
KRAUSE Plows
Proven and Tested
for many years.**

Backed by a strong company prepared to stand behind their products and by a dealer with a large stock of parts and years of proven service.

We have sold 50 new plows the past 3 months and have only 1 on hand at this time. . . . but have an emergency shipment enroute to Spearman which will be available by the time this weeks paper is published. If you are interested in this type proven PLOW we urge you to get your name on our list NOW.

America's First Choice One-Way

11 reasons why KRAUSE gives more plowing with less power

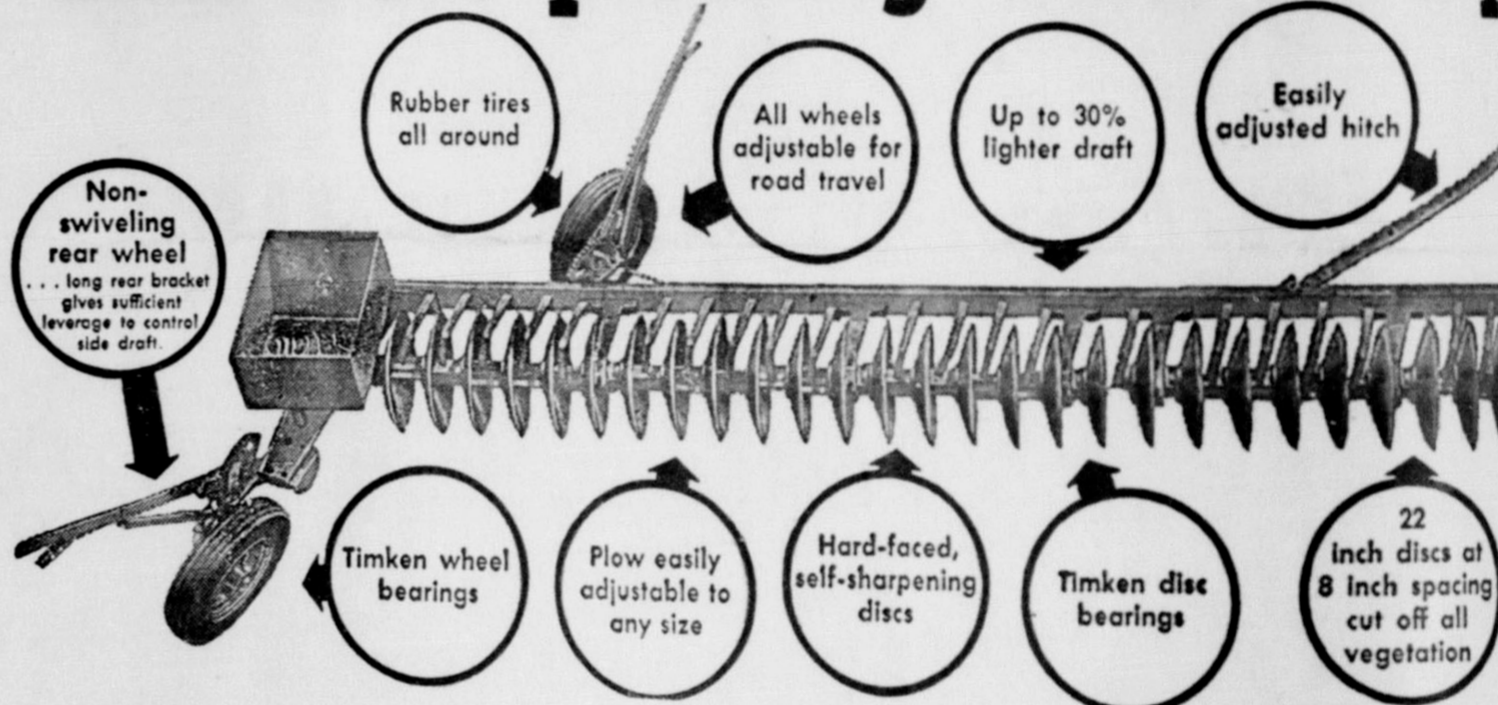

ASK your neighbor about KRAUSE performance. . . . He has one or more of our plows. . . . proved by more than 20 years as the best light draft plow made. . . . The Trend is to KRAUSE.

Krause Repair Service

KRAUSE ONE-WAY USERS HAVE ALWAYS WANTED THIS CASTER WHEEL ASSEMBLY

- No sliding of rear wheel when turning corners.
- Tractor turns corners freely as there is no overload on rear wheel.
- Rear wheel castor can be locked rigid when wanted.
- Doubles life of Timken bearings by eliminating bending.
- No transport needed.
- Ample strength. Caster has almost strength of steel.

SAVE 50%

Now you can always want. Your cost on these has been reduced. Same Co-Op conveniences. . . . with the same materials. T can be yours CO-OP now on these out

That
GRUVER
as if the rains
just right. Most
ough, or nearly
and ready for a
came. So, now
ain. Surely we
to be thankful
of the country,
spared so much
the other hand,
so much. Why
ch next Sunday.
haven't been in
time.
we were looking
movies we took
twelve years ago.
an interesting to
were driving. No
ing high powered
e embarrassing to
es of some who
id model A's and
s of other make-
at we are driving.
n a rush of new
few weeks. Here
names we can re-
rett, J. M. Ayres,
Marvin Shapley,
ndolph McClellan,
and Spec Cator.
a few of the many
can see Cadillacs,
ces, Chryslers and
a change from the
news this week con-
g. Vacation season
een aged boys de-
little adventuring
Charles Broadhurst
Jimmy Fox, and
So they went to
id model A, belong-
s, and a trailer. Bo-
his grandmother
figured they were
away they went. B-
sk, the old model
take it. Now he
agedy, it looked
adventure was o-
gallant lady step-
"Don't feel bad,"
So Mrs. Pauline F-
trailer to the back
set out with the bo-
d in Cimmaron C-
they went back.
gle's Nest and ha-
time. Saturday eve-
and happy boys c-
a good lady rejo-
eed done.
Mrs. J. M. Ayres
and Wanda retu-
on and Gainesville
They had made
for Monta Jo to
s fall, and had a
kin folk. Then
in a brand new
nice, we'd say.
by Jean Lowe also

Panhandle Farm Plant Expanding



The new management and financial team directing Dandee Manufacturing Co., Guymon, Okla., conferred here in late Jan. on plans for greatly-expanded production to meet wheat country and export demands for its specialized farm equipment. L. to r.: A. J. Rome, sales manager, formerly of Larned, Kan., and Chicago; R. E. Dumas, Milner of Jackson, Miss., president of Milner Enterprises who is underwriting Dandee's expansion; Dannie D. Birt, president and developer of the firm's specialized tools; and Donald C. Thrasher, formerly of Wichita, now vice president in charge of sales.

Guymon, Okla. — Provision of capital for greatly-expanded production of specialized farm equipment and the appointment of two officers were announced here by Dannie D. Birt, president of Dandee Manufacturing Co., Inc.

The announcement revealed that R. E. Dumas Milner of Jackson, Miss., has assumed an active financial and supervisory interest. He is president of Milner Enterprises of Jackson, Chicago and New York and is active in foreign trade.

Mr. Milner appointed A. J. Rome, of Larned, Kan., and Chicago, to represent him in Guymon. Mr. Rome has been made sales and advertising manager.

Donald C. Thrasher, former executive with major firms in Kansas, Nebraska, Oklahoma, and Texas, has been promoted from sales manager to vice president in charge of sales.

Dandee will remain almost entirely home-owned. Ninety nine per cent of all stock is owned in Guymon. Eighty-five per cent of the stockholders are wheat farmers, 15 per cent business and professional men.

Growth of the firm since Mr. Birt, a farmer turned welder, started it in 1943 has been unusual. Sales during fiscal 1948 totaled \$380,000. Sales for 1949 are expected to exceed one million dollars.

The firm's growth came through development of four specialized pieces of farm equipment. First developed was a grain loader particularly adapted to wheat country needs. A one-way plow, featuring a swinging, flexible hitch, and a hay rake using side skid bars instead of wheels were soon developed. A sealed bearing, which has never had a reported field failure, has built a considerable demand for replacements on other plows.

Being close to wheat farmers, Dandee realized the huge future demand for deep seeder attachments in the semi-arid wheat belts. In mid-spring it acquired production rights to such an attachment, developed new features and redesigned it for economical mass production. It is on this seeder that Dandee bases its expectations of growth.

Church Sunday afternoon by John Josey from Amarillo was enjoyed very much by the many who came to hear him. After the concert, those who went to the Emil Knutson home to be served coffee and cake were John Josey and Mr. Upshaw from Amarillo; Mr. and Mrs. Lawrence Brotherton and sons from Gruver; Mr. and Mrs. H. Herber, Mr. and Mrs. S. J. Hecht, Mr. and Mrs. Julian Schaub, Mr. and Mrs. J. D. Smith and Betty Lou, Mr. and Mrs. E. T. Jensen and Elvira, Miss Daria Key, Mr. and Mrs. Billy Houser, Mr. and Mrs. W. W. Kennedy, and Mrs. Lain Garrison, all of Guymon; Mrs. Clara Stedje, Miss Marie Stedje, Mr. and Mrs. Bill Johnson and children, Mr. and Mrs. Jack Christofferson, Pastor and Mrs. J. P. Knudson, John David and Louise, Mrs. Arthur M. Anderson and sons from Clifton, Texas. Ray Hastings, Lloyd

Swenson, Ronald Nelson, N. W. Rude, and Walter Maakestad. Miss Amy Knutson entertained during coffee with a selection of piano numbers.

Mr. and Mrs. Bill Johnson had as Sunday dinner guests Mr. and Mrs. Bob Reeder and son from Guymon, Mrs. Clara Stedje, Clifford Stedje, and Mrs. A. M. Anderson from Clifton, Texas. Mrs. Anderson is a sister of Pastor Knudson and Mrs. Reeder's mother. She has been visiting the Reeder's the past two weeks.

Pastor and Mrs. J. P. Knudson, John David and Louise left Monday on a trip to Bosque County. Mrs. Anderson and sons accompanied them to her home in Clifton.

Mr. and Mrs. O. J. Hoel, Glenda and Mack attended a family reunion of Mrs. Hoel's relatives at Lake McClellan near Pampa Sunday.

Pastor and Mrs. Knudson, John David and Louise, Mr. and Mrs. Jack Christofferson, Mrs. Gordon Stedje and Dennis, Mr. and Mrs. James Stedje and children were Sunday dinner guests of Mr. and Mrs. Jodie Knudson.

Gordon and Clifford Stedje played in the golf tournament Sunday afternoon in Guymon.

Mr. and Mrs. Clarence Johnson and Amelia left last Sunday on a trip through Colorado, Wyoming, South Dakota, Montana and on to Wisconsin where Clarence lived when a young boy. They plan to return the first of August.

Miss Kathryn Knutson accompanied Pastor and Mrs. John Maakestad when they returned to their home at East Stanwood, Washington. Mr. and Mrs. Emil Knutson, Amy and David left this week for Washington and other points in the northwest.

Mr. and Mrs. Oscar Stavio and children from near Gruver, had Sunday dinner with Mr. and Mrs. Joel Stavio.

Miss Pat Collum, whose father is employed at the Hansford Phillips plant, visited with J. P. Knudson, Emil Knutson, Bill Johnson and John Dahl Thursday afternoon gathering information for an article about the history of the Oslo community. She is a Journalism student at the University of Oklahoma.

children from near Gruver, had Sunday dinner with Mr. and Mrs. Joel Stavio.

Mr. and Mrs. John Grossman, from Ft. Worth, visited in the Emil Knutson, Clara Stedje, and Gordon Stedje homes one day last week. Mrs. Grossman will be remembered as Rosalie Posten. They have been visiting Mr. and Mrs. Tillie Posten in Gruver.

Miss Joan Hoel from Clifton, Texas, went home Wednesday after spending several weeks in the Emil Knutson home.

We have had about five inches of rain in the past week at the Oslo community.

Miss Pat Collum, whose father is employed at the Hansford Phillips plant, visited with J. P. Knudson, Emil Knutson, Bill Johnson and John Dahl Thursday afternoon gathering information for an article about the history of the Oslo community. She is a Journalism student at the University of Oklahoma.

Miss Pat Collum, whose father is employed at the Hansford Phillips plant, visited with J. P. Knudson, Emil Knutson, Bill Johnson and John Dahl Thursday afternoon gathering information for an article about the history of the Oslo community. She is a Journalism student at the University of Oklahoma.

Miss Pat Collum, whose father is employed at the Hansford Phillips plant, visited with J. P. Knudson, Emil Knutson, Bill Johnson and John Dahl Thursday afternoon gathering information for an article about the history of the Oslo community. She is a Journalism student at the University of Oklahoma.

Miss Pat Collum, whose father is employed at the Hansford Phillips plant, visited with J. P. Knudson, Emil Knutson, Bill Johnson and John Dahl Thursday afternoon gathering information for an article about the history of the Oslo community. She is a Journalism student at the University of Oklahoma.

Miss Pat Collum, whose father is employed at the Hansford Phillips plant, visited with J. P. Knudson, Emil Knutson, Bill Johnson and John Dahl Thursday afternoon gathering information for an article about the history of the Oslo community. She is a Journalism student at the University of Oklahoma.

Miss Pat Collum, whose father is employed at the Hansford Phillips plant, visited with J. P. Knudson, Emil Knutson, Bill Johnson and John Dahl Thursday afternoon gathering information for an article about the history of the Oslo community. She is a Journalism student at the University of Oklahoma.

Miss Pat Collum, whose father is employed at the Hansford Phillips plant, visited with J. P. Knudson, Emil Knutson, Bill Johnson and John Dahl Thursday afternoon gathering information for an article about the history of the Oslo community. She is a Journalism student at the University of Oklahoma.

Miss Pat Collum, whose father is employed at the Hansford Phillips plant, visited with J. P. Knudson, Emil Knutson, Bill Johnson and John Dahl Thursday afternoon gathering information for an article about the history of the Oslo community. She is a Journalism student at the University of Oklahoma.

Miss Pat Collum, whose father is employed at the Hansford Phillips plant, visited with J. P. Knudson, Emil Knutson, Bill Johnson and John Dahl Thursday afternoon gathering information for an article about the history of the Oslo community. She is a Journalism student at the University of Oklahoma.

Miss Pat Collum, whose father is employed at the Hansford Phillips plant, visited with J. P. Knudson, Emil Knutson, Bill Johnson and John Dahl Thursday afternoon gathering information for an article about the history of the Oslo community. She is a Journalism student at the University of Oklahoma.

Miss Pat Collum, whose father is employed at the Hansford Phillips plant, visited with J. P. Knudson, Emil Knutson, Bill Johnson and John Dahl Thursday afternoon gathering information for an article about the history of the Oslo community. She is a Journalism student at the University of Oklahoma.

You ought to be driving a **49 PONTIAC**

Economy—Pontiac is really priced and always economical on the road.

Luggage Room—Loads of it in the spacious trunk of any new Pontiac.

Smooth Ride—Pontiac's Travelax Ride smooths the road, shortens the miles.

Wide-Horizon Windshield—Wide, curved windshield for a new driving outlook.

Gorgeous Interiors—Pontiac's new Bodies by Fisher are as beautiful inside as out.

Twin-Duct Ventilation—Brings you refreshing outdoor air, rain or shine.

Two Great Engines—Choose Pontiac's great straight eight or the six. Either's a honey!

Plenty of Room—Wider seats, greater leg room, ample head room—you can relax in a Pontiac!

A Product of General Motors

BRUCE PONTIAC Spearman, Texas

BACK AGAIN

The J. W. Brown Construction Company

The firm that did so much foundation work, curb and gutter work, driveways and sidewalks and all types of concrete work in Spearman. We are ready to do your work again either by contract or custom scale work. The work completed in the past has proven outstanding and satisfactory. If you want to know about our work, ask one of your neighbors... chances are he has had experience with this firm.

PHONE 481J, Perryton, Texas

Our district address will be at 1213 South Drake Street, Perryton, Texas.

NEED A HOME—FARM BUILDING?

HERE'S YOUR BIG OPPORTUNITY!

Get the Details on Army Camp BUILDINGS 25'x25'

WE'LL TAKE YOUR ORDER RIGHT ON THE SPOT!

Or Our Local Representative

L. S. & C. A. McLain

Will be on hand to take your order. SEE HIS SAMPLE BUILDING THESE BUILDINGS ARE BEING SUPPLIED BY

WRECKING & REMOVAL
Dismantling Camp Shelby, Hattisburg, Miss.

ONE GALLON of FLATLUX

The wall paint MADE WITH OIL!

will paint the average room

Covers Wallpaper Paint or Plaster in One Coat. Easier to put on... it's made with OIL... not a water-thinned coating.

Apply with the BPS FLATLUX Brush See the Matching 3 Flatlux is Identically Matched in Color with SATIN-LUX and GLOS-LUX Ask for Folder

BEST PAINT SOLD BY PATTERSON-SARGENT

White House Properties

JOHN FURBACH

417 Polk Street

AMARILLO - TEXAS

Finest Quality

Diamonds - Watches
Gifts - Jewelry
Hamilton - Longines
Watch Agency

RAU That

GRUVER as if the rains just right. Most of the country, spared so much the other hand, so much. Why haven't been in time.

less po

we were looking movies we took e. Step in today and an interesting to your neighbors who are driving. No high powered embarrassing to es of some who d model A's and s of other make. as we are driving. n a rush of new few weeks. Here names we can re-rett. J. M. Ayres, Marv Shapley, ndolph McClellan, and Spec Cator. a few of the many can see Cadillacs, es, Chryslers and a change from the

news this week on. Vacation season eed boys de- little adventuring Charles Broadhurst, Jimmy Fox, and So they went to id model A, belong- s, and a trailer Bob his grandmother. figured they were away they went. But ck, the old model A take it. Now here aged, it looked as adventure was off- gallant lady stepped "Don't feel bad, I'll So Mrs. Pauline Fox trailer to the back of set out with the boys. d in Cimmaron Can- they went back and gle's Nest and had a me. Saturday evening and happy boys came a good lady rejoiced eed done.

Mrs. J. M. Ayres with and Wanda returned on and Gainesville last They had made ar- for Monta Jo to enter a fall, and had a good kin folk. Then they e in a brand new Pon- nice, we'd say.

ly Jean Lowe also came

22 inch discs at 1 inch spacing cut off all vegetation

more than 20

ing corners.

s no overload

id when wanted

minating bending

length of steel

Co.

Texas

Consumers Sales Company

SAVE AS MUCH AS 50% ON A NEW REFRIGERATOR

Now you can buy the Co-Op Refrigerator you've always wanted—but at a great reduction in price! Your cost on a new refrigerator (7½ or 9 cu. ft.) has been reduced as much as fifty dollars, but they're the same Co-Op refrigerators—same sizes... same conveniences... same economical operation... made with the same care and with the same high quality materials. They're the same refrigerator, but they can be yours at a great saving. Ask at your local CO-OP now about complete information and prices on these outstanding CO-OP refrigerators.

Consumers Sales Company

A Letter From Tex Willis

Mr. W. J. Miller
The Spearman Reporter
Spearman, Texas
Dear Mr. Miller,
The oil business is in a bad
mess. It is best to tell the people
the truth and I am sure you can
never be fairer to your subscrib-
ers than to reprint Maston Nixon's
letter so the people of north-
western Texas can judge for
themselves.

Nixon's mother was a Lipscomb
and is still alive at 95 years.
Nixon is a past president of Inde-
pendent Petroleum Association
and has wired me permission for
anyone to print and use his letter.

Kindest Regards to all of you,
Tex Willis

Southern Minerals Corporation
Corpus Christi, Texas

Mr. Tex Willis
5535 Waneta Drive
Dallas, Texas
Dear Tex:

The oil industry is facing a
pretty serious situation and it is
going to take a lot of work to
straighten it out.

For many years the national
administration has been encourag-
ing the development of foreign
oil. In fact the State Department
has been the best promoter of
foreign oil development that
could have been obtained. Trem-
endous sums of money, tonnage
of steel when it was scarce, and
American know-how has been
poured into the Near East to
build up tremendous capacity to
produce, pipeline and refine. Old
Joe Stalin is sitting off on the hill
licking his chops and just waiting
for the development to reach a
point here he is satisfied, then he
will move in and take the whole
works.

There hasn't been a military
man before a committee of Con-
gress that has been willing to
state that the Near East oil fields
could be held against a land at-
tack by Russia, yet our govern-
ment continues to encourage the
development in those parts. Actu-
ally, it is worse than shipping
scrap iron to Japan when we
knew it was going to be thrown
back at us.

Then again, those Persian
princes are going to be pretty ex-
pensive to keep and once they get
accustomed to the high income
from oil, if an attempt is made to
cut back production to fit world
demand, they are not going to
stand for it. They won't be as
docile as Texas producers.

We saw quite a bit in the paper
rings in March about the cutback
in Venezuelan oil, but actually
now, from reports that have
been verified Venezuela is produc-
ing 150,000 barrels a day more
than it was at the beginning of
the year. Creole, a subsidiary of
Standard of New Jersey, has
raised their production 22,000
barrels a day, while Standard of
New Jersey has cut back its flow
of oil in Louisiana, Arkansas, and
Texas 15 percent and has so
blocked Humble's tanks at their
Gulf terminals that Humble is
forced to ask the Commission for
reduced Texas allowances—it just
doesn't make sense. It is my op-
inion that Congress is going to take
steps to limit the amount of im-
port of crude oil and products
into the United States. The eight
major oil importing companies
are not going to do it voluntarily.
If this isn't done, I don't see any
prospects of a substantial increase
in the low allowances that now
exist in Texas. This is going to
have its effect on exploration and
discovery of new reserves.

Our little company was produc-
ing 12,500 barrels a day in De-
cember and we are producing
less than 7,500 barrels a day
this month, a reduction of about
40 percent, which means a reduc-
tion in net of about 50 percent.
You take 50 percent in net profits
away from a company and you

DEAR BILL:

Boy! you sure fixed me now - i thought that no one
ever read your paper so i said that Boxwell's would
give away an Orchid to the person who told me about
the first Best Man and brides maids. Well Bill, Mrs.
Doc Jones from Gruver was about the third person to
call and she told me "The best man of the early Romeo
was a hardy friend who fought off the girls pursuing
protectors. The early bridesmaids were the primitive
maidens who acted as her marriage witnesses when
the caveman bride-groom brought her to his lair". Bill
that is correct, SO the Orchid is gone and i still blame
you. Who would have thought anyone ever read your
adds?

I am having all sorts of trouble this week. Russell
is almost giving away some of the furniture and we are
busy. Bill, don't you need something new, (I should
not tip you off about the sale after the way you treated
r e.)

Well the Orchid is gone and so is the
HIRED HAND
AT BOXWELL'S

P. S. Bill I'm in an awful tizzy, dither, sweat or some-
thing cause on Friday ee. I am going to make a banquet
for a Queen and i mean right here in Spearman. I'd
like to know what the quee looks like before i start
and all i hae to go on is the picture ? you printed so if
i don't do her justice just blame your picture.

Bro. Todd To Become Counselor In Amarillo

A recent copy of the Amarillo
News Globe discloses that Brother
James Todd, former Christian
Church minister here in 1937,
will open offices in Amarillo as a
full time human relations coun-
selor. He is offering his services
as advisor in personal problems,
family relations, and employer-
employee relations, and the move
brings Bro. Todd to a full time
devotion to a long time love.

A minister in the Christian
Church for 37 years and a former
justice of the peace in Pampa,
Mr. Todd conceived the idea of
becoming a human relations coun-
selor more than a decade ago.

His retirement from the pasto-
rate at Panhandle, July 31, opens
an opportunity he long has
sought. Now he makes available
a life time of study in human
conduct.

Mr. Todd, known affectionately
as "Brother Todd" to thousands
of Plains folks, first conceived
the need for a human relations
counselor when he was in the
justice court in Pampa in 1931
and 1937.

Working not only with law
enforcement officers, but with
physicians and many types of lay
folk, he foresaw requirements
which a counselor of this type
must meet.

There are two factors which
motivated his decision to enter
the counseling field," he said.
"When I decided I would some-
day try to be of service in this
field, I had learned much of the
problems of others.
"The other is this... during my
37 years working in community
activity, I find in every commu-
nity there are cliques... we polit-
ely call them informal groups.

"Each of these cliques or in-
formal groups is dominated by
one or more individuals who have
a chronic personality maladjust-
ment... they do not seem to
realize they are a contributing
factor to hindering constructive
and wholesome living."

"I hope to be able to be of ser-
vice as a human relations coun-
selor to young folk, particularly
those wanting to know the answer
to problems before it is too late
... there is always a loose thread
somewhere in all of life's en-
tanglements. Find it, pull it gen-
tly, and it's surprising how the
thing will unravel," Bro. Todd
said.

A salty speaker, with a down
to earth quality, Bro. Todd has
found interests in his church
work which correlates with social
work. He has had active mem-
bership in a number of national
associations devoted to the study
of human relations. For several
years he has been a member of
the American Association of
Adult Education, the National
Council on Family Relations and
has been a subscriber to the Per-
sonnel Research Foundation,
which covers the field of employ-
er-employee relations.

He leaves Panhandle with 12
years service in the church there,
a period of time also devoted to
numerous civic enterprises.

For 3 years he served as Pan-
handle local director for the West
Texas Chamber of Commerce. For
7 years he was president of the
Carson County Tuberculosis As-
sociation and local director of the
mass chest x-ray survey. For a
year and a half after its incep-
tion he was chairman and direct-
or of the survey.

There is a great deal of work
being done to solve this serious
problem; however, just remember
that there are more producers of
oil than there are consumers in
the United States and Congress is
listening to those that have the
most votes.

With kindest personal regards,
Yours Very Truly,
Maston Nixon

or of the Carson County Living
War Memorial.
Brother Todd has been an out-
standing member of Rotary In-
ternational and past president of
the Panhandle Club, having
served all major committees as
chairman.
During his years as a minister
in the Panhandle, he has been
especially interested in the vari-
ous young peoples conference and

led a number of groups at the
Ceta Glen encampments.
He was ordained into the
Christian Church ministry 37
years ago. His first pastorate was
at Edwardsville, Ill., 60 miles
out of St. Louis. He preached in
Illinois and Missouri before ac-
cepting a church at Clayton, N.
M., in the early 1920's.
He went from Clayton to the
First Christian Church at Pampa

in 1925. He was there for several
years before accepting a position
as chaplain and public relations
director for a Pampa funeral
home. He was elected to three
terms in the justice court at Pam-
pa, 1931 to 1937.
Brother Todd returned to the
active ministry in 1937, first
accepting a church here at
Spearman and later moving to
Panhandle the same year.



We were looking over our list of stockholders the other day
and discovered something you would like to know.

The largest holder of Service stock owns less
than 2% of the total stock.

To us it is reassuring that you have invested their
money to help us progress in the area we serve. It means also
that ownership of Public Service belongs to thousands of folks
right around here... teachers... businessmen, churches.

In other words, your Public Service Company belongs to
the Panhandle-Plains-Permian Community. That's the way
things work best... free enterprise and sound business management
... together... for a better way of life.

**SOUTHWESTERN
PUBLIC SERVICE
COMPANY**
24 YEARS OF GOOD CITIZENSHIP AND PUBLIC SERVICE

Joy-Youts Motor Co.

CHRYSLER --- PLYMOUTH
SALES and SERVICE

COMPLETE SERVICE DEPARTMENT
FRONT WHEEL BALANCING and ALIGNMENT

EXPERT MECHANICS

The Most Complete, Trim, Department in
The Panhandle. The Largest Assortment of
Materials.

Call Doc Maggart For Free Estimations
Borger, Texas

515 S. Main Phones 1155 1156

SEE Something New In A Field Demonstration Of

1. Wheat Grain
Drill Attachments
GRAHAM-HOERMANN
(2 different models)
2. Rod Weeder Attachments
GRAHAM-HOERMANN
(2 different models)

PLACE
R. L. McClellan Farm
Just 1-4 Mile Northwest of Equity

TIME
Saturday Afternoon July 23
1:30 p.m. to 5:00 p.m.

Factory representatives will assist us in
these demonstrations.

We will also have a Ferguson Tractor
in the field.

We especially urge all Graham - Hoermann
and Jeffry Plow owners to see these
demonstrations.

McCLELLAN KRAUSE CO.

rs Wo
ELLBRIGHT
young people from
ege in Plainview
a weekend revival
Baptist Church,
skend. The services
day night and con-
Sunday. That will
Friday Saturday
The group consists
light, leader, Mori
Hawaii and Way-
le Nunley and Miss
ron. These young
talented speakers
Mori Haritani is
est of the Foreign

Work
Be Under
This Wee

paving commit-
er of Commerce
s are convinced t
topping of paving
ill eliminate much
problems of Spe
that if the prop
cooperate 100 per
ent in paving wil
value to property
e public at large.
appropriated a sut
ch amounts to 1
10 for constructi
gatters at inte
e they are neede
user and the pr
ill prove of much
er words, some c
after the first
eliminated. It
at all property
already made
investment in pav
is investment by
investment in t
ent.
on paving will be
t so far the con
had sufficient c
insure the job
d without inter
for completion
limited, due to c
ch makes it impo
class work. If y
owner who has
d by a commi
st in touch with
man Barkley so
job for the city
and the work ca
without interrup
t have been conti
t made up your
er suggests
favorable dec
with your neig
and assure sav
streets.

Reunion
hart Is T
e Held J

oving to advan
the Dalhart C
sue the 13th
and reunion wi
park, Dalhart,
day July 29 an
ong the featu
se included: w
seasonal rodeo
with the fam
ork stock;
s. horse rack
le at 11:00
2015; three hi
ng of this we
feature of the
memorial prog
re Central Me
sing at 8:00
28.

re. Bernice De
d has accepted
Neely's store
the Amund
-