



The Spearman Reporter

Baker-Taylor, Sheriff Co-hosts

Theft Seminar Here A 'First'

Law enforcement officers from four states will attend a seminar on theft of oil field equipment here Thursday, co-hosted by Baker and Taylor Drilling Co. and the Hansford County Sheriff's Department...and find it is not just another Texas barbecue!

Some \$30-to-50 million in oil field equipment is stolen in Texas annually and Roy Bulls, "majordomo" of Baker and Taylor, said there was no way to accurately estimate how much of this was in the "oil patch" of the high plains nor loss by his company alone.

According to Hansford County Sheriff R.L. McFarlin, registrations for the seminar--to be conducted in the "County Barn"--have come from New Mexico, Oklahoma, Kansas and as far away as Odessa in Texas. Two impressive facts mark this seminar. John Sartain,

economist and research specialist for Texas Mid-Continent Oil and Gas, Dallas, said Texas' oilfield equipment losses amount to at least one-third of those reported throughout the nation and...while he has been involved in considerable research on the subject, this is the first seminar of its type he has on record in the nation.

According to Sheriff McFarlin, the "feed" will start about 6 p.m., Thursday. The first session of the seminar should begin about 7 p.m. This will be an address by Bob Flowers of the Texas governor's office, dealing chiefly with the governor's crime package.

Then the program will go to Bill Milner, state police intelligence officer in charge of oil field equipment loss investigations.

Sheriff McFarlin said the final phase of the seminar--a

workshop session wherein officers traded information--would be restricted to law enforcement people only.

The sheriff said he felt Officer Milner would bring those attending up to date on the efforts of Sen. Bob Glasgow, Stephenville, of Texas Senatorial District 22, in the current session of the legislature to put some "teeth" into Texas laws regarding oil field equipment thefts.

Sen. Glasgow has currently up for consideration, SB 676 which would require the manufacturer to place identification marks on all pieces made and sold; SB 677 which would require vendors (dealers in oil field equipment) to be licensed by the Texas Railroad Commission; SB 678 making it a presumption of theft to have possession of oil field equipment without possession of a bill of sale; SB 679 making it a

felony for theft of natural gas or crude oil regardless of the amount involved or the considered amount of value.

A previous bill by Sen. Glasgow, still in consideration, would make the theft of any piece of oil field equipment, regardless of considered value, a felony.

"Texas Mid-Continent is backing Sen. Glasgow to the hilt," John Sartain said. "We feel this is the first realistic legislative effort in some time to make it easier to identify stolen equipment and apprehend and incarcerate the thief or thieves."

Sartain, who has been doing research in this area of oil field loss to theft for some weeks, now, said the figures--\$100-million for the U.S. and \$30-to-\$50 million in Texas--were not inaccurate as they read but are inaccurate when the yet unre-

ported loss is considered.

"In my weeks of research on this," Sartain told the REPORTER, "I have not encountered one single seminar such as this. I think Baker and Taylor and your Sheriff's Department are to be highly commended for this effort. I feel you just might have some folks up there of the caliber of Sen. Bob Glasgow."

\$10,000 Generator Is Stolen

Almost as emphasis on the seminar here, Thursday, on oil field equipment theft, the Hansford County Sheriff's Department received the report of the theft of oil field equipment valued at some \$10-thousand from the Exxon-Rossen location three-quarters of a mile south of Spearman.

Sheriff R.L. McFarlin said an investigation was mounted immediately.

Taken was a motor generator on lease to Criswell Service Co., Perryton, from an Amarillo firm. The generator was a KATO and the motor power was John Deere.

In other activity, the sheriff said his department was investigating the theft of four saddles, brides and other tack equipment reported by Charlie West and valued at \$2,500.

Sheriff McFarlin said that, along with these two new reports, he was continuing work on existing cases.

Recent accounts of arrests, recoveries and prosecutions in The Reporter have marked the success of the work of the Hansford County Sheriff's Department thus far this year.

matters in the state) has declared a candidate may contact the appropriate city officials or employees any time prior to the midnight deadline and register. However, with an almost "no-show," no one at city hall anticipated an after-hours rush to register.

No official announcement has been forthcoming from incumbents with terms expiring regarding their seeking re-election.



LOMETA SPARKS . . . Hansford Co. Library Artist of the Month

I started painting in 1957, taking portrait painting from Dord Fitz of Amarillo. I continued to take lessons for over 20 years.

My study was in the form of fine arts training, studying the methods and styles of the "Old Masters" and also many famous newer painters.

I have taught both adults and children, mostly in my home for about ten years. Many of my students have painted some very lovely things thru the years.

Art is truly one of the ways to be creative. Painting is a very relaxing thing to do, and also rewarding to each artist personally.

I firmly believe in original work. Painting either from one's own mind or imagination, or photos--results in something that is truly yours. When art is "copied", you copy the mistakes of others. Why not make your own mistakes, from these we really learn.

I have painted in Oils, Acrylic and Watercolor, but I prefer to work in oils. Their flexibility and ease of handling is best for me.

I am married to James Sparks and we live about 12 miles south west of Spearman. We are retired from farming. We have three sons, Larry Jim, Jerry and

Evan. Larry lives at Canyon Lake, Texas; and is married to Ann Vaughn Sparks and they have two children, Robert and Lee Ann. Jerry lives at Spearman and has one daughter Abbie, who lives at Liberal, Kan. Jerry is married to Anne Stover Sparks. Evan is married to Carolyn Deese Sparks and lives in Yuma, Ariz.

I have painted in many styles. From photographic to complete abstract. I love each form of art. Every style has its own thing to give. It is possible to make a positive statement using each style and I do believe one should be able to "read" the message offered in all styles of art.

Any good painting has something to offer to everyone. I hope I can continue to paint and enjoy art as long as I live.

Burke - Player of the Year

The Spearman Lynxettes, who had traveled to Amarillo to play against the Dimmitt Bobbies--and lost to the Bobbies in a 39-37 finale--ended their season with a 19-12 season record and a 6-0 in District play. The 12 losses were from very tough opponents.

After the loss, the All-District teams were announced. The list was headed off by the Coaches of District 1-AAA voting for the player they thought was Outstanding this year. NOTE: No coach was allowed to vote for a player of his team. The 1981 Outstanding Player of the Year is Kenda Burke--the 5'9 Senior of the Lynxettes!!

Kenda Burke, the 5'9 Outstanding Player of the Year, is a

Senior. She is the daughter of Kenneth and Loreen Burke. Kenda scored 19 points against the Dimmitt Bobbies in Bi-District action. Kenda averaged 13.3 Points and 6.1 Rebounds this year--making it tough for her opponents to maneuver by her or thru her. Kenda began her basketball career in the 7th grade. In high school, Kenda was placed on the Varsity squad as a Freshman. She has been playing on the Varsity ever since, and has done a GREAT job each year.

The District 1-AAA first team was made up of two Perryton seniors, Ruth Ann Ogden and Julie Hargrove; River Roads' Junior, Julie Chanler; and two Dalhart girls--a Senior, Misty

McEvors and a Junior, Marzella Thompson.

The second team consisted of Perryton's Cindy Haines; River Road Senior, Mandi Hershinger; Dalhart Junior, Teri Krogman; and two Lynxettes--Nancy Wilson, a 5'10 Senior, and Mary Ann Martin, a 5'8 Junior.

Nancy Wilson, the 5'10 Senior, averaged 7 Points and 6.8 Rebounds. Nancy had a GREAT year Defensively. Nancy is the daughter of David and Marilyn Wilson of Waka. Nancy is the most experienced player for the Lynxettes--in a matter of speaking. She began playing--in Waka, I might add--in the 4th grade. She did an outstanding job for the Waka Cubs. Nancy then, after graduating from Waka, came to

the Spearman High School. She began playing on the Varsity Squad in 1980 and has been doing a FANTASTIC job ever since for the MIGHTY Spearman Lynxettes!!

Mary Ann Martin, the 5'8 Junior, averaged 8.5 Points and 6.2 Rebounds this year. Mary Ann is the daughter of Ray and Judy Martin. Mary Ann began playing her basketball career in the 7th grade. Mary Ann also had the talent and was very good at "swiping" the basketball from her opponents. Mary Ann is a Junior, so that means that she has another year to go in high school basketball, and it will be tougher than ever for her opponents to try and stop her next year!!

Five Now Looking At Council Seat

The list of candidates registered for positions on the Spearman city council shot up like temperatures in the present scourge of influenza making the rounds after the Sunday edition of The Papers reported that not one person -- not even an incumbent -- had declared intention to run for one of the three positions on the panel.

At stake are three two-year terms ending for Frances Lof-

tin, Jim Nicholson and Gene Cudd.

Apparently, until it was revealed in the Hansford Plainsman, Sunday, few knew there did not have to be a legal or official notice opening candidate registration nor of the deadline that closed it--nor the fact that an election did not have to be officially called until ten days after the deadline for candidate registration.

Beginning Monday and through Tuesday until press time, five candidates had registered for seats on the city council.

Registering procedure is a bit different from that for school board posts in that the city has only one precinct so the three positions will go to the three candidates polling the most votes individually.

The aspiring slate, thus far, is

comprised of Jim Mercer, Bob Pearson, Gerald Heinrich, Frank Shields and Frank Salgado.

While the candidate-filing deadline is midnight, Wednesday, city officials felt at press time that registration would end with the close of business and the city offices (where registration must be made) at 5 p.m.

While the Texas Secretary of State (who rules on election

matters in the state) has declared a candidate may contact the appropriate city officials or employees any time prior to the midnight deadline and register. However, with an almost "no-show," no one at city hall anticipated an after-hours rush to register.

No official announcement has been forthcoming from incumbents with terms expiring regarding their seeking re-election.

Crawford Joins Race for School Board Post

One name -- Johnny Crawford -- has been added to the roster of candidates for positions on the board of trustees of the Spearman Independent School District (SISD) since the Sunday edition of The Papers.

Due to a disparity in the deadline for candidate-filing and calling of the election notice requirements, "pickin's" were lean for the school board posts and nil for city council candidates until Tuesday.

There are three positions open on the school board. Two of them are three-year terms and one is the two-year unexpired term left open when incumbent Clark Mires moved to Stratford.

At press time, Tuesday, the school board candidate slate shaped up in this wise:

Three candidates were vying for the two three-terms. They are Jim Davis, Tommie White and Craig Schuman. Roger

Odegaard and Johnny Crawford had declared for the two-year unexpired term.

Candidates are required to declare which position they seek at the time of registration.

While midnight, Wednesday, is the legal deadline for registering as a candidate, it is expected none will apply after 5 p.m., Wednesday, when school offices close normally.

According to the office of the Secretary of State of Texas -- who has jurisdiction over elections within the state -- a candidate could contact an appropriate school official after 5 p.m. and prior to the midnight deadline and be registered according to statute.

Since there has been no great gathering of potential candidates to date, school officials do not anticipate any late, after-business-hours requests for registration.

April 4 is election day.

MARKETS	
Wheat	\$3.80
Corn	3.38
Barley	2.42
Soybean	5.18
Milo	5.05

Boyd's Purchase Local Shoe Store

Many people are responsible for the growth of Spearman but for the many soles arriving daily right now, Roy Gene and Martha Boyd get the credit.

These soles are fixed to "uppers" of beautiful fabrics and finest leathers with a heel height and shape to create comfort and grace any ensemble.

The Boyds have purchased Reed's Shoes "lock and barrel."

Yes, the old saying is "lock, stock and barrel" but Reed's quitting business sale moved out most of the stock but...not to worry!

Martha Boyd, who will manage the new business, has made tasteful and discriminating purchases from the Spring showing of quality footwear from some of the most famous names being worn with pride today.

"We will continue Reed's practice of stocking only quality footwear," Martha Boyd explained. "This is the thing that built the fine reputation of this shoe store and made it a desirable purchase when we learned it would be for sale. I have met with the suppliers Reed's used for years and we are receiving new Spring merchandise everyday. We will

try some high styles with appeal to women seeking something different for Spring styling while at the same time expanding our choices in certain other areas to justify our name as truly a family shoe store."

These new arrivals go immediately to attractive displays in the store upon arrival, yet, a visit to the new Boyd's Family Shoes just now will reveal plenty of display space remaining.

"This is why we are scheduling our Grand Opening for the time when all new lines and styles are on display," Martha said. "In the meantime, rest assured we can fit you with a wide choice of styles and sizes right now."

She noted that long time customers of the store would be happy to know that Cleo George will continue to be associated with the store. "In addition to her skill and sense of taste in combining style with the size the customer requires, she has established a friendliness with all the people of this area that we hope will continue to be the atmosphere we create at Boyd's Family Shoes." Martha Boyd concluded in explaining the goals she and Roy Gene have set for the store.

Hospital news

Patients in Hansford Hospital are Marvin Portillo, Cheryl Blankenship and son, Lewis Miessner, Doris Wiley and daughter, Laurence Wilbanks, Faye Miller, Gary Gumphrey, Aloha Bentley, Diana Stevens and daughter, Marita Burch and son.

Dismissed were Dorothy Lusby, Rosalia Flores, Justin Armes, Susan Poole, Salina Sintas and son, Pete Vera, Sandra Zamora, Martha Baca, Betty Evans, Ellen Groves, and Sharon Black.

Seminar With Jack Johnson

Faith Fellowship is hosting a seminar with Jack Johnson ministering. Jack and his wife Julie are presently pastoring Joy Fellowship in Hays Kansas.

The meeting will take place March 9, 10 and 11 at 7:00 p.m. in the Spearman Home Demonstration Building, 305 North Bernice. A Nursery will be provided for children two years of age and under.

Elementary School Activities for March

The Spearman Elementary School has lots of activities for the month of March. Happenings, briefly, this month will be the Public School Week, the third, fifth, and ninth students taking TABS test, report cards out this month also.

March 2 - 6. The thirtieth annual Texas Public Schools Week will be celebrated across the State, March 2 - 6, 1981. During this week, parents are encouraged to visit the public schools and all citizens are urged through special programs to recognize the tremendous importance of our educational system. Back to School Night will be Monday, March 2, at 7:00 p.m. until 9:00 p.m.

More than 700,000 third, fifth, and ninth grade students took the state wide reading, writing, and mathematics tests in the month of February. This

4-H Clubs to Meet

Bronze sculpture will be the program topic for the regular meetings of Hansford County 4-H Clubs in March.

Mrs. Nell Patterson will present this most interesting program March 9 in Spearman Show Barn and March 10 in Gruber Show Barn. Both meetings start at 7:00 p.m.

test is called the TABS test or the Texas Assessments of Basic

Skills test. We will share these results with you at a later date.

4-H Clubs to Meet

A new leader has volunteered to teach a 4-H project on Dog Obedience Training. Carla Gamble experienced dog trainer for three years will teach the six week project. All youth interested should contact the County Extension Office located in the Courthouse basement; phone 659-2030 or 733-2901.

That is all the activities for the Elementary Students.

March 4. The students will get their Report Cards on Wednesday, March 4.

March 16 - 20. Spring Fever has set in for some of the students, and so this week will be the Spring Break. Hopefully the Students will have fun and want to finish their school year. This means that this break will give students more time to relax and when they come back the next week, it will be like starting school over--maybe the week will be beautiful. After the break there will be SRA tests to grades one through four. There will be no educational trips during this time, approved.

Tower Named 'Minute Man Of The Year'

WASHINGTON--Senator John Tower (R-Texas) Tuesday night, February 17, was named "Minute Man of the Year," the highest honor bestowed by the Reserve Officers Association of the United States (ROA).

The award is presented annually on behalf of the 126,000-member ROA in honor of "the citizen who has contributed most to national security in these times."

"Of course I am honored to receive this award, but it takes on a special meaning in light of the group bestowing it and this particular point in history when the country appears to be waking up to the importance of maintaining a strong national defense," Tower said upon learning he was to receive the Minute Man Award.

"And above all, we must remind the country that the most important link in our national defense system is

comprised of the men and women in uniform, both on active duty and reserve status," he continued.

"If we can't maintain the caliber and morale of our military personnel, we will watch the very foundation of our defense system begin to erode."

Tower was unable to accept the award personally as he was meeting with government leaders in several European and Middle Eastern nations on his first fact finding mission as chairman of the Senate Armed Services Committee.

Mrs. Lilla Tower, the Senator's wife, accepted the award for him, while Senator John Warner (R-Va.) delivered the major address at the Washington Hilton banquet that was expected more than 2,000 reserve officers and their spouses from throughout the United States and overseas.

Texas Business and Industry Week

Governor Bill Clements has issued a proclamation designating April 1-7 as Texas Business and Industry Week—a time for honoring Texas companies for contributions made to state and local economies.

Sponsored annually by the Texas Association of Business (TAB) since 1951, the celebration evolves around a variety of community-wide events held through the cooperation of Texas chambers of commerce, including plant tours, special newspaper sections and advertising, radio and TV interviews, career days and industrial fairs.

The 1981 theme, PROMOTING PRODUCTIVITY THROUGH PEOPLE POWER! has been chosen as "business and industry's prescription for economic ills." Since it is "people power" which should be saluted and encouraged to

continue promoting productivity for the future of our state.

Plan now to salute your local business and industry. For more information, write Texas Business and Industry Week, TAB, 6900 Fannin, Suite 240, Houston 77030, or phone (713) 790-1010.

Established in 1922, TAB is one of the nation's oldest and largest state business alliances, comprised of some 7,000 members and 4,000 member-firms. TAB's objective—to build a better climate for Texas business and industry.

There are always those ready to lead those ready to be led.

Isn't it funny that we never miss the moon until we can't see it?

Farquhar, M.D. Joined

John S. Farquhar, M.D., has joined the Texas Tech University Health Sciences Center faculty as associate professor of surgery (EMS), chief of emergency services and director of the emergency department.

"Emergency medicine is exciting, challenging and demanding. It is especially challenging when you are dealing with the wide, open spaces of West Texas," said Farquhar.

Emergency medicine in remote West Texas offers special problems, Farquhar noted, since distance is often a matter of life or death. "I don't have all the answers, but I want to cope with the problems."

Emergency medicine is the youngest specialty field, having gained recognition in 1979, but it is a field in which Farquhar has been interested for many years. He began his medical career practicing family medicine, but became interested in emergency care and helped to develop community programs.

303rd Bomb Reunion

The 303rd Bomb Group (H) Association is looking for all WWII airman (aircrew and support) who served with the 303rd Bomb Group (H) in Molesworth, England 1942-1945. The purpose of the Association is to assist in contacting former friends, receiving news of the 303rd Reunions, and maintaining the active status of the 303rd. The Association feels that many of the former 303rders, have not heard or are aware of the Reformation of the 303rd, and may be living in this area. Former member of the 303rd are asked to contact JOSEPH VIEIRA, 6400 Park Street, Hollywood, FL 33024, for further information. Other former 8th AF during WWII may write to 8th Air Force Clearing House, 3911 NW 173rd Terrace, Opa Locka, FL 33055.



BETTY SAUNDERS

Hansford County Site Sew Fair

All homemakers in the surrounding area are invited to attend the SEW FAIR Tuesday evening, March 24, 1981 to be held in the Catholic Parish Hall, 901 S. Roland, in Spearman. Registration for the event begins at 7:00 p.m.

An exciting evening full of the latest information on home sewing techniques is in store for you, according to Hansford

County Extension Agent for Home Economics, Mrs. Peggy Winegarner.

Gayle Bratcher, instructor from the Bernina Sewing Studio in Amarillo, will demonstrate how to make the most use of your sewing machine.

Becky Saunders, Area Clothing Specialist for Texas Agricultural Extension Service from

Amarillo, will speak on what's new in notions to help the home sewer achieve professional results.

Completing the program will be tips on coordinating your wardrobe for spring and summer with a look at new fashions and accessories as presented by Judy Nelson co-owner of J.G.'s ladies apparel store in Spearman.

The evening promises something for everyone—outstanding programs, exhibits and door prizes. No admission will be charged. Extension programs are open to persons of all ages regardless of socio-economic levels, race, color, sex, religion or national origin.

This program is sponsored by the Hansford County Family Living Committee in cooperation with the Texas Agricultural Extension Service.

More ill health is caused by too much food than too little.

The theory of never saying "no" to children leaves us a bit cold.

Happiness is a state of mind—try to remember that when worried,

You are cordially invited to

a bridal shower honoring

Janyth Lee Lackey
bride-elect of Charles U. Bowers

Saturday, March 7, 1981

from 2:30 to 4 p.m. at

Mrs. Kiff White
526 S. Townsend

16s-2tp

Origin of Pancake Suppers

Shrove Tuesday, the last day before Lent begins, is March 3. In some traditions this is Mardi Gras. In others, you were not permitted to cook with grease during Lent so people used up

all their grease on Shrove Tuesday. One of the best ways was to make pancakes and that was the origin of pancake suppers.

Learn to get along with people; you'll have to associate with them until you die.

Bad advice is no excuse for your mistakes; nobody can force you to accept advice.

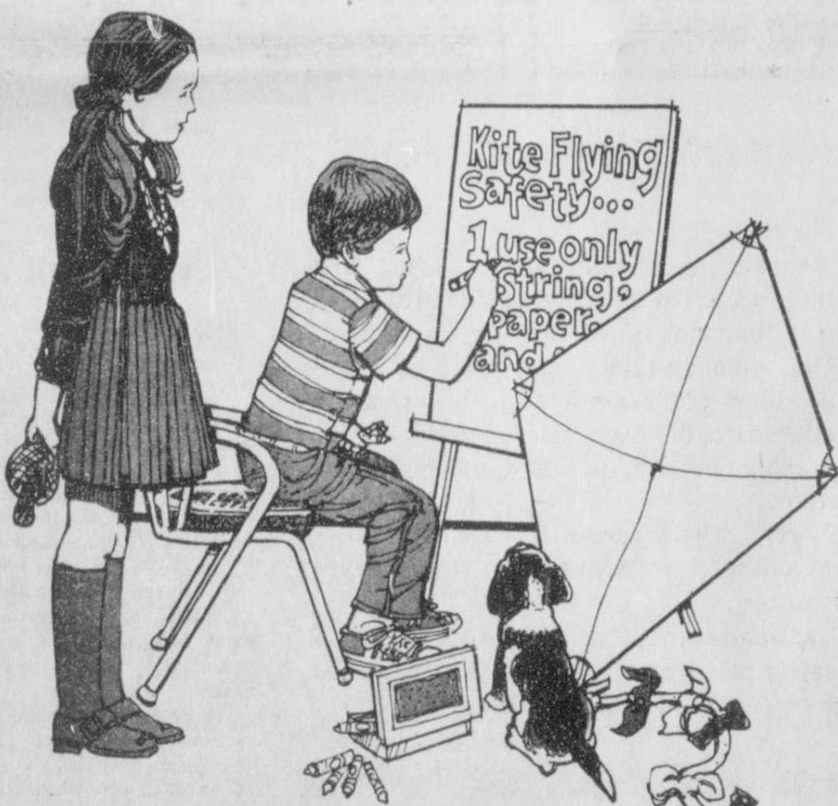

Teach your child kite flying safety rules.

The childhood fun of flying a kite can be a treasured experience. But, before the fun begins, make sure your child understands the rules of kite flying safety. Use only string, paper and wood in a kite—never metal, since metal conducts electricity. Never fly a kite on a rainy day, since wet string is also a conductor. Stay away from power lines and antennas when flying a kite. If the kite gets stuck on a power line, don't try to pull it down. Instead, call us, and we'll get the kite down for you. Keep kite flying fun... teach your child kite flying safety.

COMMUNITY PUBLIC SERVICE
Your Electric Light & Power Company

TG&Y
family centers

BLOCK BUSTER SALE

<p>GALA II PAPER TOWELS</p> <p>61¢</p>	<p>ASST. BOX CANDY</p> <p>3 FOR \$1.00</p>
<p>FAB DETERGENT</p> <p>49 oz.</p> <p>\$1.77</p>	<p>CLOTHES PIN</p> <p>50 ct.</p> <p>99¢</p>
<p>BOUNCE</p> <p>40 ct.</p> <p>\$1.67</p>	<p>GARDEN HOSE</p> <p>50 x 1/2</p> <p>\$3.27</p>
<p>PAMPERS TODDLER</p> <p>\$1.99</p>	<p>TOSS PILLOWS</p> <p>\$5.99</p>
<p>WD 40</p> <p>\$1.00</p>	<p>WASH CLOTHS</p> <p>4 pk.</p> <p>\$1.00</p>

TG&Y'S ADVERTISED MERCHANDISE POLICY—TG&Y's policy is to always have advertised merchandise in adequate supply in our stores. In the event the advertised merchandise is not available due to unforeseen reasons, TG&Y will provide a Rain Check, upon request, in order that the merchandise may be purchased at the sale price when it becomes available, or you may purchase similar quality merchandise at a similar price reduction. * We will be happy to refund your money if you are not satisfied with your purchase. It is the policy of TG&Y to see that you are happy with your purchases.

master charge

VISA

Your best buy is at TG&Y!

PRICES GOOD ONLY AT T.G.&Y. FAMILY CENTER

TH SPEARMAN, TEXAS 659-3742

WANTED ADS

CAPROCK MONUMENT CO.

Dealers of Georgia Granite, Georgia Marble, Colored Granite, & Bronze.

represented by **BOXWELL BROS. FUNERAL HOME**

519 S. EVANS
659-3802

Hansford County Planned Parenthood
26 S. Haney
659-2483
Spearman
Mon.-Fri.
Call for an appointment.
305-rtm

SERVICES

SERVICE: Pits cleaned, wet or dry. Dragline or loader. Also, dozer, grader, carry-all service. Lee Roy Mitchell, 806-733-2384, Gruver, Texas 79040.

KIRBY SALES & SERVICE. New & reconditioned vacuum cleaners. Claude Newell, 912 S. Bernice.
8-rtm

Pee Wee's Plumbing Service
Roto-roter, Acoustical Ceilings. Blown Insulation in walls and ceilings. Appliance Service, used appliances for sale. 659-2811 or 659-3781.
20-rtm

MONUMENTS
Save 20% to 30%
Agents and Undertakers
Commission
ALVA MONUMENT CO.
Alva, Okla.
51-rtm tonly

NOTICE
Wallace Monument Co.
Monuments, Curbings,
Grave Covers
Local Representative
LEONARD JAMESON
Spearman, Texas
20-rtm

WINTER RATES
The Winter rates are \$6.95 per day for Stem Rinse & Vac shampoo. Available at Gordon's Drug. Also available at Freddie Largents; 716 Cotter Drive; after 4:00 p.m. and Saturday and Sunday.

A. and A. Gas Leak Survey, Inc.
Commercial, Residential, and Irrigation.
GAS LEAK DETECTION
Call:
659-3519 anytime
659-3019 after 5 p.m.

Will decorate cakes all occasions. Also cookies and cupcakes. Call Nelda 659-3984.
51-rtm

Carpet & upholstery cleaning
Rogers Steam Way, Guymon, 405-338-7926
5s-rtm

TREES & shrubs trimmed or removed yard work except mowing. Calling 659-2787 or 659-2463 after 5:00 p.m.
15s-4tp

MISCELLANEOUS FOR SALE

FOR SALE: 40 ft. X 250 ft. commercial lot--Golden Circle addition. Phone 659-3802.
12-rtm

FOR SALE OR LEASE: Service station, cafe & house. 21 miles south of Perryton. Phone 806-659-3414.
40s-rtm

FOR SALE: Weiland Tunnel Ram for Small Blk Chevy single 4 BBL. "New" contact: David Stafford 310 S. Hoskins, Phone No. 659-2021. New \$350.00 sell for \$350.00.
9s-rtm

FOR SALE: 3 bedroom house - large den & living room combination - central air & heat woodburning fireplace - Shown by Appointment only. Call 659-3327.
1-rtm

LINDA'S FURNITURE SALE ON LIVING ROOM SUITES

1 new green-flowered early American 2-piece suite--Reg. \$399.00, Now \$359.00; 1 new tweed 2-piece early American Living Room Suite, Reg. \$399.00, Now \$359.00; 1 new gold color velvet Couch and Love seat, Reg. \$399.00, Now \$359.00; 1 new gold figured velvet Couch and Chair, Reg. \$439.00, Now \$399.00; 1 new wine-colored, flowered Couch, Reg. \$269.00, Now \$239.00; 1 tan flowered Love Seat, Reg. \$199.00, Now \$159.00; 1 new plaid Love Seat, Reg. \$119.00, Now \$99.00; and 1 new 3-piece plaid Living Room Suite, Reg. \$329.00, Now \$299.00.
17-1tc

TO GIVE AWAY puppies-4 males approx. 2 mo. old (good dogs) 659-3891 or 659-3068.
16s-2tp

TO GIVE AWAY: 9 mos. old spayed, female, Border Collie-Australian Sheppard, Cross, Has shots, Good with children. Call 659-2891.
17-3tp

SERVICES

Taylor Spraying Service, Termite & Pest control, tree spraying, pine tree service especially serving the Panhandle for 17 years with personalized service. Home Industry Business. Monthly service available without contract. 669-9992, Pampa.
10s-rtm

SNOOPY'S DAY SCHOOL Open Monday-Friday, 7 a.m. to 6 p.m. We have Morning snack, Hot Lunch, and Afternoon snacks. Holiday parties--crafts--and now an added extra for Mom. You receive (Western gift stamps for your payment. Pay on Friday and get double stamps call or come by 620 1/2 Bernice, 9-3328. Ages 18 mo. to 12 yrs. Call S&H Remodeling for your painting or papering needs--659-3328.
14s-rtm

3rd Annual Farmers Union Consignment Auction--April 24. To consign items contact Burton Schubert at 659-2667 or Jerry Gee 659-3664.
16-17tc

WILL ROTO-TIL
Your Garden. Call 659-2764.
rtm-c

10% overcost! Pre-fab ready to erect solar, standard or any size for commercial farm or homes. Call Pete Wool at 659-2663 after 5:00 p.m.
15s-6tc

WILL KEEP CHILDREN in my home. Susie Slaton-659-2679.
17-2tc

Dine and Dance
Waterhole Dinner featuring the Chrystal Creek Bank. Call 423-9625 for reservations in Texhoma, Ok. The dinner will be this Friday, March 6.
17-1tc

HELP WANTED

PRIVATE DUTY PATIENT CARE, Contact Lana Millsap or Sandy, in Gruver, Texas, Phone 733-2448.
rtm-c

HELP WANTED: CO2 Safety Installers needed for Louisiana; \$40 - 50 K. Client Co. assumes all sees. With benefits. Send resume in confidence to Bennett Personal Consultant; Suite 101 - NBO Building; Odessa, Tx. 79761 or call Betty Odom (915) 332-6823.
17-2tc

WANTED: Waitresses for Moose Lodge. Call or apply in person to Verlin Behne after 8:00 p.m. at 659-3971 Moose Lodge.
rtm

GARAGE SALE

TWO FAMILY GARAGE SALE: Saturday, March 7, from 9 to 2 Clothing, Camper Shell 2 years old, water cooler, miscellaneous. Third house north of school in Waka. Green House.
17-1tp

FOR RENT
OFFICE SPACE FOR RENT 11 West Kenneth - West side two offices, file and storage area receptionist's office and lounge. Call J.E. Blackburn (806) 659-2766 or 659-2719.
10s-rtm

LEGAL NOTICE

LEGAL NOTICE
Hansford County Commissioners Court will receive bids until 4:00 p.m., Friday, March 6, 1981, on one, 1981, heavy duty, half ton pickup with trade-in. Bids will be opened March 9, 1981 at the regular Commissioners Court meeting. Specifications are available at the County Judge's office or the County Auditor's office in Hansford County Courthouse. The Court reserves the right to accept or reject any or all bids.
16-2tc tonly
Roy L. McClellan,
County Judge

THE STATE OF TEXAS

To any Sheriff or any Constable within the State of Texas--GREETING:
You are hereby commanded to cause to be published once each week for four consecutive weeks, the first publication to be at least twenty-eight days before the return day thereof, in a newspaper printed in Hansford County, Texas, the accompanying citation, of which the herein below following is a true copy.

CITATION BY PUBLICATION

THE STATE OF TEXAS
TO: UNKNOWN HEIRS OF H.A. WILBANKS, DECEASED. Defendants, Greeting:
YOU ARE HEREBY COMMANDED to appear before the Honorable 84th Judicial District Court of Hansford County at the Courthouse thereof, in Spearman, Texas, by filing a written answer at or before 10 o'clock A.M. of the first Monday next after the expiration of forty-two days from the date of the issuance of this citation, same being the 6th day of April A.M. 1981, to Plaintiff's Petition filed in said court, on the 20th day of February A.M. 1981, in this cause, numbered 2841 on the docket of said court and styled BEATRICE WILBANKS, Plaintiff, vs. HENRY ALLEN WILBANKS, JANE WILBANKS TRAYLOR, FLOYD WILBANKS AND UNKNOWN HEIRS OF H.A. WILBANKS, DECEASED, Defendants.
A brief statement of the nature of this suit is as follows, to-wit:
Petition to Appoin Receiver, to take charge of an execute leases for mineral development of the following described property, to-wit: a 95 acre tract, being a portion of Section 116, Block 4-T, T & NO Ry. Co., Hansford County, Texas, as is more fully shown by Plaintiff's Petition on file in this suit.
If this citation is not served within ninety days after the date of its issuance, it shall be returned unserved.
The officer executing this writ shall promptly serve the same according to requirements of law, and the mandates hereof, and make due return as the las directs.
Issued and given under my hand and the seal of said court at Spearman Texas, this 20th day of February A.D. 1981.
Attest: Marie H. Gould Clerk,
84th Judicial District Court
Hansford County, Texas.
By Deputy
16-4tctonly

Crusade Rally

A community-wide Pre-Larry Jones Crusade Rally is to be held at the First Baptist Church in Gruver Saturday, March 7, 1981, highlighted by a covered-dish dinner in the Activities Building at 6:30 p.m. Larry Jones will be the featured speaker for the evening with the well-known Royal Heirs, the supportive singing group.
Following the initial meeting in early December 1980 at the United Methodist Church, conducted by the Larry Jones Crusade representative Jack Hymer, committee heads were named for the Rally slated for May 26th through the 31st with J.C. Harris, named General Chairman.
Les Barkley and Keith Lamb are serving as co-Chairman for the May Crusade. Included under the direction of Mr. Lamb will be six committees including Finance, Zay Gilbreath, Chairman; Social Amenities and relations, Mack Beville, Chairman; Special Events, Mack Hoel, Chairman, Breakfast; Ushers, Horace Curlee, Chairman; Music Director Bruce Ayres; Nursery, Marie Bostick.
Under the leadership of Les Barkley will be the following committees--Prayer, co-chaired by Marguerite and Archie Nelson; Hospitality, Mary Rae Lamb; Counseling, Wayne Garrett; Arrangements, Roy Edwards; Publicity, co-chaired by Margaret Fry and Fran Maupin; and Youth, Rick Barkley, Chairman.
At a February 15th meeting held at the First Baptist Church, plans were laid for the Pre-Crusade Rally set for 7th of March 1981 at the Activities Building of the First Baptist Church. The meeting which was conducted by Jack Hymer of the Larry Jones Crusade team was attended by General Chairman J.C. Harris and his staff Mack Beville, Mack Hoel, Dorsey Schad, Vivian Cluck, Georgia Holt, Rick Barkley, Keith and Mary Rae Lamb, Marie Bostick, Gene Fletcher, Kelly Garrett, Fred Davidson, Eva Boyd, Fran Maupin, Frank Buzzard and the Reverend Tom Fuller.



Evert Lloyd has qualified for \$200,000 Clairol Crown.

Why Not Sell The Sundancer
Aerobic Exerciser
Best & Safest Mini-Tramp Available
Highly Recommended by Doctor's
Sign up Now to Be A Distributor
Call: 806-659-2361
Kenneth Friemel
Spearman, Tx.
79081

ALL STEEL BUILDINGS
STRAIGHT WALLS
40' x 80' x 14'
COLORED WALLS,
GALV. ROOF
Two 20'x14' dbl. slide doors
One steel walk door
\$12,860 Erected
806-435-3107
Bob Slaughter - Rep.
1306 S. Grinnell

Spearman Appliance Center
313 Main
New & Used Appliances
Appliance Service
659-2388

CUSTOM FARMING
GARY BRELAND
806-733-2539

Offered Exclusively By
EMMETT R. SANDERS,
REALTOR

Clairol Crown
Set For April 4-5

Good news for tennis fans is the scheduled telecast of the third annual \$200,000 Clairol Crown on April 4 and 5. It will match four of the top women tennis players in the world.
First to qualify are Chris Evert Lloyd, who capped an outstanding 1980 campaign by winning her fifth U.S. Open title, and defending champion Tracy Austin. Leading contenders for the two remaining berths and the \$100,000 first prize are two-time Wimbledon champion Martina Navratilova, Czech sensation Hana Mandlikova and 15-year-old Andrea Jaeger, the youngest player ever to be seeded at Wimbledon.
One semifinal will be telecast live on Saturday, April 4, at 2 p.m., EST, with the finals set for a live telecast on Sunday, April 5, also at 2 p.m., EST. Check your local listings for the exact station, date and time of the telecast in your area.

Brick home in Southwest Spearman, near hospital. 2 bedrooms, 1 1/2 bath, garage has been converted to beauty shop with outside entrance, utility room, carpet, drapes, storm windows.

Three bedroom, 2 bath, nice older home with fireplace, large kitchen, storm cellar, attached garage with opener, greenhouse, toolhouse, other outbuildings, plus rental unit at rear, near churches and downtown, shown by appointment.

Stucco home, near junior high, 4 bedrooms, 2 1/2 baths, den, carpets, corner lot.

Choice commercial location fronting 140 ft. on West Kenneth Street.

EMMETT R. SANDERS
REALTOR
659-2516
659-2601 (nights)
34s-rtm

'Illegal Aliens'

What do fire ants, gypsy moths and walking catfish have in common? According to the March Reader's Digest, they are some of our most pesky "illegal aliens."

When an inspector asks a returning traveler--"Do you have any meat, fruit, vegetables, plants or other agricultural products?"--he's not being frivolous. Failure to uncover seemingly harmless items can have devastating effects. The Mediterranean fruit fly currently ravaging gardens and fruit trees around San Jose, Cal., arrived in a couple of "wormy" mangoes a traveler slipped past an inspector. Dumped in the garbage, the "worms," the larvae of the fruit fly, matured. Despite a \$3 million pest-control effort, the fruit fly has already migrated to adjacent Alameda County.
Walking catfish started out as a two-inch aquarium curiosity. According to science writer Fred Warshofsky, it escaped into Florida's canal system. "Today, thousands cling to the sides of canals, ditches and drainage pools all over the southern part of the state," he writes. More than just a pest, the catfish feed on other fish, among them some of Florida's finest sport fish, such as bass and bluegill. The sport-fishing industry is big in Florida, so the proliferating catfish are not welcome.
An African fish, the blue tilapia, was touted as a possible solution to the algae choking many lakes in the United States, as well as being an excellent food and sport fish. But before they could be properly evaluated, eager fishermen pirated some away to a neighboring lake. The tilapia, it was found, dominates wherever it lives, and it has spread to eight other states. In 1972, six years after its illegal release, blue tilapia comprised 93 percent of all fish in one simple lake. Worse, the fish will not take a hook.
"Quite simply," Warshofsky concludes, "we need laws covering the importation of exotic fish or animals similar to those governing agricultural and meat products."

Century 21 Presenting

Archer - 3 B/R, 2 Bath, Built in appliances, fireplace, carpet, double garage, fence.

Jerry Gee 659-3664
Ronnie Hoover 658-9325
Larry Trosper 659-3491
Daryl Wynn, Broker 658-4528

Century 21 GOLDEN SPREAD REALTY
We'll give our word to you.

Registered Trademark of Century 21 Real Estate Corporation.
1980 Century 21 Real Estate Corporate
Printed in U.S.A., Each office is independently owned and operated. Equal Housing Opportunity.

TEXAS PRESS ASSOCIATION
MEMBER 1981
PUBLICATION (USPS 509-660)
SPEARMAN, TEXAS 79081
213 Main Box 458 659-3434
Published Weekly at 213 Main Street
Spearman, Texas 79081
Owner-Publisher William M. Miller
Editor Faye Lynch
Second Class postage paid at Spearman, Texas
ANY ERRONEOUS REFLECTION UPON THE CHARACTER OF ANY PERSON OR FIRM APPEARING ON THESE COLUMNS WILL BE GLADLY AND PROMPTLY CORRECTED UPON BEING BROUGHT TO THE ATTENTION OF THE MANAGEMENT.
SUBSCRIPTION RATE: Hansford, adjoining counties, combination with the Hansford Plainsman \$15.00.
Other points, \$20.00.

COUPON
ALL YOU CAN EAT
A Catfish dinner
\$1.00 off with this coupon
every Friday night 5-9 p.m.
single serving are
available at **DAIRY QUEEN**
Hwy. 207 S., 659-3324 Spearman, Tx.

For The Ultimate In
STORM DOORS
Custom Built, Designed, And In
Colors To Fit Your Home....
Contact Howard Moyer at
Only Aluminum Industries
Guymon, Okla. 114 W. 1st 405-338-6966 or 73942 338-6170

VIRGINIA WHITE
Realtor 659-3841

3 bdrm, 1 bath, C/H & A/C, fenced. Call to see.
3 bdrm, 1 1/2 bath, C/H, fenced. Much more.
Spacious & Lovely--4 bdrm, 2 1/2 baths, almost new carpet & draperies. Too much to tell about here. Call! Will show to qualified buyers.
Extremely nice 4 bdrm, 2 1/2 baths, living room, family room, kitchen built-ins. Call 111
LOT FOR SALE--Corner Lot in Blodgett Add

Mr. and Mrs. Guillermo Vela
and
Mr. and Mrs. Blass Reza
invite you to share in the joy
of the marriage uniting their children
Barbara
to
Ramon
on Saturday, the fourteenth of March
nineteen hundred and eighty-one
at eleven o'clock a.m.
Home Demonstration Building
Spearman, Texas
17-2t NC

70th Year of Girl Scouts

On my honor, I will try:
To serve God,
My country and mankind,
And to live by the Girl Scout Law.

As Girl Scouting brings its 70th year, its members continue to affirm their belief in God as the guiding spirit in their lives, and to dedicate their activities to His service.

This organization was founded by a remarkable woman to suit what she saw as the needs of girls, and the Girl Scouts have dedicated themselves not only to implementing the felt needs of girls but to anticipating those needs as living styles change.

Girl Scouts have never been satisfied with the tried and true; they are constantly aware of the changing needs and priorities of this technological age. But, even as the organization keeps

itself flexible and contemporaneous to deal with these changes, it continues to uphold the unchanging values and principles upon which it was founded, and its primary goal remains—to help girls grow up to be happy and resourceful women who can contribute in a meaningful way to their communities and their country.

Leaders are:
4th grade: Judy Martin and Onie Moyer; 3rd grade: Margarette Evans; 2nd grade: Cindy Schneider; 1st Grade: Martha McCree. And the Neighborhood Ch.: Margarette Evans.
Display in Gordon Cummings Window during week.

Our Heritage of Faith...

notes from Faith Lutheran Church

Celebrates First Sunday in Lent

Faith Lutheran Church celebrates the first Sunday in Lent this Sunday. Worship with Holy Communion is at 10:45 a.m. while Sunday School begins an hour earlier—9:45. The sermon theme is: OUR DESERT LIVING which is based on Satan's temptation of Jesus while in the desert of Arabia for 40 days. The text is: Matthew 4:1-11. Lent is a time of special emphasis on how Jesus went

about offering himself as a sacrifice for our salvation. Sunday night from 6:00 - 8:30 there will be a special study on the subject of Stewardship.

On Wednesdays, during Lent, there will be special Lenten worship services at 7:30 p.m.

All persons are cordially invited to worship and study with us.
Bruno Gaskamp, Pastor

Those who have been hoping and working for unity in the Christian faith must acknowledge that the latest word from likeable, popular Pope John Paul II makes clear a long road is ahead.

On his recent Asian trip, the Pope flatly said there will be no change in the Catholic Church's position on abortion, birth control and divorce. Speaking in Asia, where population problems are extreme, his words on birth control were especially significant.

The Pope's adamancy is one reason China refused to invite John Paul to visit China. (Another is that China's present government refuses to allow a foreigner to appoint its ranking church bishops and, from abroad, run the administration end of its church.)

Polls show that a majority of American Catholics favor church-opposed birth control methods, even though in this country the population explosion is not in any way the problem it is in nations like China and India; China, with about a billion people, claims that only through modern birth control has the nation avoided periodic famines claiming millions of lives, a regular occurrence in that country in the past.

There are those who fear John Paul's words will be costly in human life in Asia. Included in the former group are many Catholics high in the Philippine Government—which provides free birth control clinics in an effort to stem population growth, and poverty.

Subscription payments, forgotten in January, can be made without embarrassment in February.

20th Century Club Meets

TWENTIETH CENTURY CLUB
Twentieth Century Club met February 26, 1981 in the home of Mrs. Tommy Russell.

President Mrs. Michael Holt opened the meeting. Minutes of the previous meeting were read and approved. The Spring Convention will be in Abilene May 5-7.

The Collect was led by Mrs. J.R. Stump. Roll Call was answered with "An Energy Saving Tip. Mrs. Tommy Russell in "Reflections from the Past" reminded everyone of the tour of the solar house in Gruver that had been taken.

Mrs. John Trindle the program on "Energy of the 80's". Mrs. Michael Holt compared chemical and nuclear reactions relative to energy supplies and wind energy. Mrs. Woodville Jarvis discussed water and oil supplies and use. Mrs. John Brown told us about supplies of coal. Mrs. John Trindle concluded the program with information on solar energy.

Hostesses Mrs. Tommy Russell and Mrs. O.C. Holt served refreshments to Mesdames: C.U. Pope, J.R. Stump, John Trindle, Michael Holt, C.A. Kleeberger, George Cook, L.L. Anthony, Woodville Jarvis, Russell Pogue, Coy Palmer, John Brown, and Cecil Biggers.

Fashion

"The spirit of the times is seen in fashion before it is seen at the voting booth," the director of New York's National Organization for Women chapter told a Texas Christian University audience recently.

Virginia Corne believes the strides of the 1960s and 1970s in both women's rights and fashions are fast disappearing.

Current fashions reflect a worldwide political conservatism and renewed effort to keep women in tow, she claims. Comfortable, utilitarian clothes are out, right along with the pro-women politics that once sanctioned the Equal Right Amendment and reproductive freedom.

In her TCE presentation, Ms. Corne pointed to White House fashions. The egalitarian style of the Carter years—cardigan for the president and a six-year old inauguration dress for his wife—have been replaced by it Reagans' white ties and designer dresses.

The new White House sets a example of traditions, formality, class-consciousness—these do nothing to aid women status, she said.

She insists that the conservative tide began much earlier than the new administration. The late 1970s major New York newspapers were forecasting return to fashions that please women as sex objects.

The image of a woman soft, alluring and useless is just about par for women's fashion. Ms. Corne said. It's the sex politics of an era that dict fashions, she believes, and the politics usually aim to the women prisoners of th clothes.

Mexican Dinner
March 15th
11:30 - 2:30
\$4.00 Adults - \$2.50 Children, 6 - 12 yrs.
Under 6 FREE
Carry-out Orders available
Call 659-2166 after 10:00
if you'd like to place an order for a carry-out.
17-3t NC

Texans Don't Need to Pay

AUSTIN, Tex.—State Comptroller Bob Bullock Wednesday said Texans don't need to pay taxes on factory rebates offered for the purchase of new cars.

He also said car buyers who have mistakenly paid automobile sales tax on the rebate amount are entitled to a refund. Bullock said the big three American automobile manufacturers are all currently offering some type of rebate to encourage the sale of new cars.

Bullock said rebates are cash discounts regardless of the method used to compute the amount or the method used to

pass the rebate along to the consumer.

Rebates should be deducted from the price of a new car before the state's four percent motor vehicle sales tax is calculated.

If the sticker price is \$7,500, for example, and the rebate is \$500, the price of the car for tax purposes is \$7,000, he said.

Information about tax refunds can be obtained through the Comptroller's Motor Vehicle Sales Tax office by calling toll-free, anywhere in Texas, 1-800-252-5555, extension 171.

Smithlawn Maternity Home

LUBBOCK—Smithlawn Maternity Home is serving its 2,000th Smith girl since their beginning in 1960.

As the first cottage-style home in America, Smithlawn provides a responsible alternative for an expectant mother. She can live in the five bedroom brick home in complete confidentiality as she furthers her education and receives top medical care from various local hospitals.

The average stay in the home is three months. Girls who stay longer have more time to elaborate on the decision of giving up their baby to the Smithlawn Adoption Agency, established in 1966.

Smithlawn elder Joe Phillips says that women's attitudes have changed many times in the past 20 years.

"Now—even though abortion

is easy to come by, there is a growing conviction against it. Girls are more family oriented," Phillips said.

Staff Director Howard Hulett said, "We try to help the girls find a more contributing life." One girl had come to Smithlawn as a member of a theft ring and a ward of two states. After leaving Smithlawn, she had Tennessee connections inform Hulett of her newly directed life which was a result of the guidance and direction she received while in the home.

The maternity home and adoption agency are supervised by Smithlawn Church of Christ and supported by church affiliations in Texas and surrounding states.

For information contact Howard Hulett or Carol Anders at (806) 745-2574.

Young Adults And Marijuana

Over 80 percent of young adults in the 18-25-year age bracket who live alone have tried marijuana, said Dr. S.B. Sells, research professor of psychology and director of the Institute of Behavioral Research (IBR) at Texas Christian University.

When young adults live with a roommate, the incidence of marijuana use rises to 90 percent, Sells added.

As director and founder of the institute at TCU, Sells operates a widely recognized research program in drug abuse treatment evaluation and epidemiology. The research institute, which was established in 1962, holds one of the most comprehensive library collections of drug abuse literature and research data in the United States.

Since 1972, the use of marijuana among teenagers has increased from 14 percent to 31 percent, said Sells. Research indicates that although the age of first use of marijuana has become progressively younger, it is more attributable to an increase in opportunities than a change of attitude in the teen-age population.

"The typical user is part of a subset of youth population whose lifestyles and associations with users provide opportunities to use drugs," he said.

In addition, he said statistics indicate that children are more likely to try marijuana in families where the mother or older sibling smokes cigarettes and drinks alcohol. However, there is no data to show that the father's use of tobacco and alcohol influences an adolescent's abuse of illicit drugs, Sells said he did not believe that this was indicative of a father's lack of influence on the children but was more attributable to the fact that fathers were often

working or separated from the home.

"There are three main characteristics of adolescents who initiate and continue drug use. Autonomy and independence, lack of concern for conventional customs institutions and a high acceptance of transgressions against conventional morality are the most common characteristics," said Sells.

The more a child strays from the bonds of family and conventional morality, the more likely the chance of drug abuse. In these cases, the adolescent will replace conventional bonds with peers who accept such behavior.

For young adults, "involvement in family life discourages the use of illicit drugs," said Sells. "Marriage, the presence of children in the home and success in school or work are deterrents to drug use."

FHA News

by: Sherry Wombie

On Saturday, February 14, at 6:30 p.m., the FHA Banquet was held. The banquet was held in the SHS cafeteria. The theme was "Follow Your Dreams." The theme was completed with rainbows, clouds and pots of gold. The favors were pillows shaped in a cloud with the theme, "Follow Your Dream," printed across it.

Teri Burgess led the banquet giving thanks to Mrs. Josephson and Mrs. Clark for their time and help with the banquet. She also thanked those who helped decorate the room.

Eddie Clemmons gave the invocation and Pam Porter gave the Benediction. Dr. Novak gave a good speech for the occasion.

Everyone had fun, and it will banquet that we will never forget.

Ideal
FOOD STORES

PRICES EFFECTIVE THRU MARCH 7, 1981. QUANTITY RIGHTS RESERVED. NO SALES TO DEALERS.

Charmin Tissue
FAMILY PACK
\$1.46
6-BOLL PKG.

Green Beans
DEL MONTE CUT OR FRENCH
2 74¢
16-OZ. CANS
LIMIT 4

Corn Chips
Nobody Cooks Like You
ALL FLAVORS FRITO'S
78¢
REG. \$1.09 SIZE
LIMIT 3

Enriched Flour
MEADOWDALE
78¢
5-LB. BAG
LIMIT 2

Golden Corn
DEL MONTE WHOLE KERNEL OR CREAM STYLE
2 77¢
17-OZ. CANS
LIMIT 4

Jelly or Jam
WELCH GRAPE
\$1.26
LIMIT 2 32-OZ. JAR

Folger's Coffee
ALL GRINDS
\$6.74
3-LB. CAN
LIMIT 1

Adult Dog Food
PURINA HERO
\$6.88
29-LB. BAG

Whole Hams
BAR-S FULLY COOKED WATER ADDED BONELESS
\$1.59
5 TO 8-LB. AVG.

Boneless Hams
BAR-S FULLY COOKED HALVES
\$1.69
1-LB. WATER ADDED

Beef Stew
EXTRA LEAN BONELESS
\$1.98
1-LB.

Chuck Steaks
U.S.D.A. CHOICE BUTCHER BLOCK BEEF
\$1.69
1-LB.

Pork Chops
PORK LOIN - ASSORTED
\$1.39
1-LB.

Chuck Roasts
U.S.D.A. CHOICE BUTCHER BLOCK BEEF BONELESS
\$1.59
1-LB.

Gound Beef
FAMILY PACK - FRESH
\$1.19
3 - 5-LB. PKG.
1-LB.

Sliced Bacon
CUDAHY CHUCK WAGON THICK SLICED
\$2.49
7-LB. PKG.

15-LB. BEEF BUNDLE
2-LBS. Sirloin Steak
2-LBS. Round Steak
3-LBS. Chuck Roast
2-LBS. Boneless Stew
4-LBS. Gound Beef
2-LBS. Beef Short Ribs
ALL FOR \$24.95

SHOP IDEAL... WHERE THERE'S MORE VALUE IN

Available at your supermarket now...

GREAT MOMENTS OF MUSIC AMERICA'S GREAT RECORD VALUE!

Starring ARTHUR FIEDLER and the Boston Pops

* Exclusively in supermarkets for only \$3.49

* A new stereo LP record on sale every week

* RCA quality pressings

TIME LIFE RECORDS

FREE 24-Page Fiedler Biography when you buy Marches!

Special Anniversary Offer

99¢

Volumes 2-21 Only \$3.49

Marches to Musical Theater...Waltzes to Polkas... a magnificent musical tribute to America's best-loved man of music!

You are cordially invited to attend a wedding shower honoring:

Miss Elaine Reimer, bride elect of Mr. Rick Morris

Saturday, March 14th,

2:30 to 4:00 p.m.

in the home of Mrs. Donald N. Hergert, 713 Cotter Drive Spearman, Tx.

HOSTESSES

Carol Hergert
Janie Henton
Marilyn Groves
Lorene Kunselman
Patty Spoonmore
Mikie Hergert
17-2c TONLY

Gwen Smith
Janie Kunselman
Betty Jean Davis
Dorothy Haner
Nita Bynum
Mary Brock

You are cordially invited to attend a wedding shower honoring

Barbara Vela
bride-elect of Ramon Reza

Sunday, March 8, 1981
from 3:00 to 6:00 p.m.

B & B Friendship Room
Spearman, Tx.

HOSTESSES

Lupe Servantes
Aurora Vela

Christina Vela
Criselda Vela

17-2t NC

industrial waste into items of real economic value.

"The purpose of this legislation is to encourage companies to purchase pollution control equipment to improve the environment. Unfortunately, this equipment is usually so expensive that some companies have found it cheaper to pay the fines for polluting, rather than to buy and install the sophisticated anti-pollution devices that are needed. I believe this bill will help to remove some of the economic disincentives that presently exist for a better environment," Senator Mengden said.

"It is certainly in the best interest of the state to provide tax incentives to fight pollution. A clean environment, without loss of jobs, is a goal that all Texans share," Senator Parker said.

Senator Mengden, the chairman of the Subcommittee on Energy of the Senate Natural Resources Committee, also introduced SB 717, to exempt industrial or commercial energy conservation equipment from the sales tax. This would include devices with the primary purpose of recovering waste heat or waste steam for effective conversion into electric power generation, heat, lighting, or refrigeration.

Recreation and Tourist Complex

LIVINGSTON, TX--Sunday, March 1, marks the beginning of the sixteenth year of operation for the Alabama-Coushatta Indian Reservation's "Camping Recreation and Tourist Complex" in Polk County. The Tribes began their visitor-oriented industry in 1965 with a simple arts and craft shop and museum.

Today these quiet people are known nation-wide as "A Special Part of Texas!". Their 4,000 acre reservation-home located between Livingston and Woodville on U.S. Highway 190 preserves perhaps the last stand of virgin timber in the Piney Woods section of the famed Big Thicket.

The Alabama-Coushatta tourist facility offers a unique blend of culture and recreation focused on the Tribes' historical link with the surrounding forests. "Some of our older tribal members believe that if we continue to protect our trees, they will continue to protect us." This statement comes from Reservation Superintendent Roland Poncho.

"We welcome visitors for two very important reasons," Poncho explains. "We are anxious for our fellow Texans to know and realize the special part our people played in developing this great state. And, secondly--certainly, the most important reason, many people fail to understand the role our Tourist Complex plays in providing badly needed services for the Tribes."

Poncho went on to point out that shrinking state appropriations have made the success of the tourism program doubly important to the Indians. "Without adequate revenue we may have to cut off vital medical services."

Even with difficult times ahead the Alabama-Coushatta seem determined to continue offering families and visiting motorcoach tours a quality recreational spot. "Inflation is hounding our visitors as much, if not more, than it is us," according to reservation's media spokesperson David A. DeLong. "We feel that a family outing should be enriching as well as fun, but today the first question asked is always, 'How Much?'"

"We have actually lowered our adult admission prices this season," he said, "and we've gone to an all-day offer which allows a family more time for more fun." DeLong also detailed a full-scale renovation of the complex aimed at eliminating unsuccessful elements and upgrading the more popular attractions such as the Living Indian Village.

Visitors to the Reservation may travel deep into the Big Thicket on specially built tour busses as Indian guides describe the history of their tribe and the beauty of their land. Traditional and modern Native American dances are performed in a stockade-like structure while Indian women pound corn into the necessary ingredients for "sof-key" and fry bread. Children and their parents may also ride on a miniature "Iron Horse" railroad line commemorating the importance of the logging and timber industries to East Texas and the Tribes.

During the summer months Sundown Amphitheatre is the home of a professionally-produced outdoor drama authored by Dr. Kermit Hunter of Dallas. "Beyond the Sundown" tells the story of the Tribes' struggle to remain at peace during the Texas war for independence from Mexico.

Year-round primitive camping as well as full-service sites are available along the shores of Lake Tombigbee, a man-made twenty-six acre lake named after the Tombigbee River in Alabama, the original home of the Tribes. A diorama Tribal Museum located on the reservation details their migration westward into Texas.

Throughout the months of March and April the Tourist

Schedule For Reservation

LIVINGSTON, TX--ALABAMA-COUSHATTA INDIAN RESERVATION: A year-round Camping, Recreation and Tourist Complex located on 4,000 acres of virgin forest in the Piney Woods section of the Big Thicket between Livingston and Woodville on W.S. Highway 190. Primitive campsites, plus full hookups for RVs along the shores of Lake Tombigbee. Fishing, swimming and canoeing permitted; not motorized boats. Special attractions and amenities March 1 through November 20: guided bus tours, miniature "Iron Horse" train ride, tribal dances, and a "living" Indian Village (circa 1800). Professional outdoor drama "Beyond the Sundown" presented June 19 through August 29 nightly at 8:30 p.m., except Sundays. Tourist Complex hours: March-April, Tues. - Sat., 10:00 a.m. - 5:00 p.m. and Sun., 12:30 p.m. - 5:00 p.m.; May-June 18, Mon. - Sat., 10:00 a.m. - 6:00 p.m. and Sun., 12:30 p.m. - 6:00 p.m. June 19 - August 30, Mon. - Sat., 10:00 a.m. - 8:00 p.m. and Sun., 12:30 p.m. - 6:00 p.m. August 31 - September, Mon. - Sat., 10:00 a.m. - 6:00 p.m. and Sun., 12:30 p.m. - 6:00 p.m. October, Tues. - Sat., 10:00 a.m. - 6:00 p.m. and Sun., 12:30 p.m. - 6:00 p.m. November, Tues. - Sat., 10:00 a.m. - 5:00 p.m. and Sun., 12:30 p.m. - 5:00 p.m. Group rates available upon request. For additional information write "A Special Part of Texas!", Route 3, Box 640R, Livingston, Texas 77351 or call (713) 563-4391.

Youth Camp Being Sponsored

The Amarillo area Full Gospel Churches are, for the 12th year, sponsoring the Top of Texas Youth Camp in July of this year at Roaring Springs, Texas. It's not too early to plan for the summer of 1981 and several congregations have realized this. The speakers for this year's Top of Texas Youth Camp will be Homero Rios, an exciting, spirit filled, Spanish evangelist from the New Hope Bible School near Monterrey, Mexico. Also we have Mary Ann Brown, one of the nation's most popular speakers. People from all over the United States have attended this camp which proves every year to be a tremendous success in meeting the personal needs of people from the ages of 8 to 25. July 20-24 will be the week of this special camp meeting. The cost will be \$40.00 per person. Any more information about this activity filled camp can be obtained by writing: B.G. and Sue Sinclair % Evangelist Center Church Box 1466 Amarillo, TX 79105

The trouble with people who insist that right must triumph is they can't agree on what is right.

Introduction of SB 708

Senator Walter Mengden, Republican from Harris County, and Senator Carl Parker, Democrat from Jefferson County, have introduced SB 708, to exempt equipment to control industrial pollution from the sales tax.

Included in this exemption would be equipment with the primary purpose of eliminating or reducing air pollution or water pollution or converting

First Assembly Of God News

Solid Rock Ministries will begin an evangelistic crusade at First Assembly of God March 15th through the 20th. Services on Sunday will be at eleven a.m. and 7:15 p.m. Monday through Friday at 7:30 p.m.

Solid Rock Ministries began in 1977 as Dwayne Stone and his wife, Susan, began full time

Nervous tension is an expensive trait.

Each spring is the most beautiful of all.

No two lawyers agree on anything, it seems.

Nothing can be gained listening to rumors.

Appointments for a "good time" are rarely broken.

A symbol is worthless unless you know what it stands for.

Some wives are like fishermen. They think the best got away.

Bingo \$1000

ODDS CHART AS OF MARCH 4, 1981

Ideal Food Stores

KRAFT Miracle Whip \$1.12

32-OZ. JAR LIMIT 1

ASSORTED BOUNTY Towels 73¢

DEL MONTE Sweet Peas 83¢

Fresh Dairy Foods

KRAFT CHEESE Velveeta \$2.78

2-LB. BOX

Margarine 68¢

Parmesan Cheese \$1.96

Cottage Cheese \$1.18

Frozen Food

Minute Maid Orange Juice 44¢

6-OZ. CAN LIMIT 5

French Fries \$1.58

Ice Cream \$1.58

Corn on Cob 96¢

MARKET BASKET BINGO WINNERS

Audine Zuscchek Won \$1,000.	Wanda Deaton Won \$1,000.	Maha Gragg Won \$1,000.	Laura Watson Won \$1,000.	Iva Mein Won \$1,000.
RUTH BRYAN \$100 WINNER	Lisa Gantz Won \$100	Beverly Robinson Won \$100	Mrs. P.L. Jerman Won \$100	Mrs. Tom Gilmore Won \$100
ALLEN ELLSWORTH WON \$100	Rose E. Phillips Won \$50	Jesse McGowan Won \$100	Don Fuller Won \$50	Martin Bergmann Won \$100
Ralph Towers Won \$50	C.C. Fitzgerald Won \$100	Dorthea Blalock	Pearl Eilers	Cheryl L. Dover
Barbara Hill	Melody Secondine	L.G. Lowery	Mary K. Adkins	Shannon Rooks
Nancy J. Tyson	Della Morris	Rosie L. McCoy	Mrs. Roy Pylant	Martin Bergmann, Jr.
Elizabeth Craft	William Blackwell	Veta N. Milam	Huerlyne Kinnard	Steven Clipper, Jr.
Lettie M. Fuller	Johnny Lynch	Wesley Lingerfelt	Jim Bates	Eugene J. Baldwin
Velma Smith	LaVada Greer	Larry M. Sostic	Mrs. Laurence Emrie	Jerry W. Barry
Bruce England	Joyce Wheeler	Josephine Hendricks	Metha Gardner	Kathy Malone
Teresa Sell	Oda M. Jackson	Verona Robertson	Barbara West	Carolyn Wilcorson
James D. Thomas	Nancy M. Morris	Vickie Duck	Jesse Segovia	Dabine Mayfield
Robert E. Laughlin	Gienn J. Sager	Jennie Hunt	Joanne Parry	Ellie Brandt
Mary Martinez	Brenda Cleveland	Judy Binns	Fontell Little	Susan Eaton
James C. Walker	Donna Thomas	Lenorah Smith	Nellie Malone	Roy Brantum
Emma Weiss	Dennis L. Cook	Edna Gossett	Gay Lynn Gordon	Lorene Haze
Brian Williamson	Orville Watson	Harvey Curry	LaWanna Hennessey	Betty J. Zook
Mary Threagill	Pearl Gammon	Barbara P. Farmer	Mrs. T.D. Robbins	Vicki James
Rocky Pickett	Lanetta Ford	Mary Henderson	Debbie Bates	Dallas Sanders
Jose Ponce, Jr.	Ronald Shells			

\$100 CASH WINNERS **\$100 GROCERY CERTIFICATES** **\$50 GROCERY CERTIFICATES** **\$25 GROCERY CERTIFICATES**

Farm Fresh Produce

FROM GREEN MARKET STREET

Yellow Onions 49¢

Carrots 29¢

Cabbage 39¢

Grapefruit \$1.29

Russet Potatoes \$1.39

Navel Oranges \$1.19

STORE FOR YOU! **Ideal Food Stamps Buy More At Ideal...**

Prayer

World Day of Prayer will be celebrated in Spearman on Friday, March 6. There will be a coffee fellowship in the fellowship hall of the Union Church at 9:30 a.m. There will be an ecumenical service around the theme "The Earth is the Lord's" at 10:00 a.m. in the Union Church sanctuary.

Women of 150 countries and islands throughout the world will gather in prayer to worship God as the Creator and Sustainer of the Earth and to pray for the healing and fruitfulness of the earth.

This year's international service was written by Christian American Indians from six tribes--Cherokee, Choctaw, Hopi, Seneca, Sioux and Winnebago. They drew upon Scripture and the rich religious heritage of the American Indians for this meditation on the theme, "The Earth is the Lord's." Local women from each of Spearman's churches will be leading various parts of the service and adding their Holy Spirit given insights to the contents of the program.

The offering at this ecumenical service will be given toward the purchase of a portable incubator for the ambulance of Hansford Hospital.

Human nature is what encourages individuals to find an excuse for what they happen to desire.

DAVE'S FRAMES

506 Richardson
Gruver 733-2169

CUSTOM PICTURE FRAMES

By Dave Karlin

FRIDAY
MARCH 6, 1981

EVENING

6:00 **Macneil Lehrer Report**
 (1) **News**
 (2) **The Story**
 (3) **Barney Miller**
 (4) **Barney Show With Tom And Jerry**
 (5) **What Will They Think Of Next?**

6:30 **Oklahoma Week In Review**
 (1) **M.A.S.H.**
 (2) **The Taps**
 (3) **The Lesson**
 (4) **Carol Burnett And Friends**
 (5) **All In The Family**
 (6) **Barney Show With Spiderman**
 (7) **Vide Comics**

7:00 **Washington Week In Review**
 (1) **Harper Valley PTA**
 (2) **Stella gets revenge on the Reillys for calling her an alcoholic by posing as a hair expert and in spite of the patrons at the family's new beauty salon.**
 (3) **Movie-(Comedy)*** "Goodbye Girl"**
 1977 Richard Dreyfuss, Marsha Mason. A very odd couple's hate at first sight turns into love, in spite of themselves. (PG) (2 hrs.)
 (4) **Benson**
 Benson dresses up as a soldier and finds himself in trouble at a wild costume party at the executive mansion, an affair complicated by the presence of a priceless gold statue and a plot by foreign revolutionaries to steal it. (Repeat)
 (5) **In Touch**
 (6) **Movie-(Comedy)*** "Man From The Diner's Club"**
 1983 Danny Kaye, Cara Williams. Blundering employee of the Diner's Club inadvertently issues a credit card to a mobster. (2 hrs.)
 (7) **The Incredible Hulk**
 David Banner searches for a cure to his own malady by investigating a legend of another Hulk-like metamorphosis of a scientist believed dead for 30 years, and finds the other creature still exists. (Pt. I of a two-part episode; 60 mins.)
 (8) **Gilligan's Island**
 (9) **Hocus Focus**

7:30 **Wall Street Week**
 Host: Louis Rukeyser
 (1) **The Brady Brides**
 The Brady brides decide that the only way they and their new husbands will be able to live in the house of their dreams is to share it.
 (2) **I'm A Big Girl Now**
 Becky's birth in a Chinese restaurant is the subject of a recounting of her notoriety, but joyful, event when Diana fills in her daughter and Neal on the hectic delivery.
 (3) **Bewitched**
 (4) **Frosty Troy And Company**
 (5) **Nero Wolfe**
 (6) **Friday Night Movie**
 Long Journey Back 1978 Stars: Mike Connors, Stephanie Zimbalist. A high school teenager's courageous fight after a school bus accident leaves her emotionally and physically handicapped. (2 hrs.) (Closed-Captioned; U.S.A.)
 (7) **700 Club**

(10) **The Dukes Of Hazard**
 Boss Hogg brings his mean nephew, Huckleberry, back to help nail the Duke cousins, and lives to regret it. (60 mins.)
 (11) **Streets Of San Francisco**
 (12) **First Row Features**
 (13) **Masterpiece Theatre**
 The slightest jolt of its magnetic field could detonate the mine that holds a London neighborhood in its grip. Brian enlists the Navy's aide to deal with the ticking threat. (Closed-Captioned; U.S.A.) (60 mins.)
 (14) **NBC Magazine With David Brinkley**
 (15) **Movie-(No Information available) "Saturn"**
 No Other Information Available. (Rated R) (90 mins.)
 (16) **News**
 (17) **The Dukes Of Hazard**
 Luke is goaded into a boxing match by a professional fighter, solely for the aggrandizement of Boss Hogg's wallet. (Repeat; 60 mins.)
 (18) **M.A.S.H.**
 (19) **Livewire**
 (20) **Richard Hague**
 (21) **Barney Miller**
 (22) **Dick Cavett Show**
 (23) **700 Club**
 (24) **CBS Late Movie (Comedy) Joined In Progress**
 Citizen's Band 1977 Paul Le Mat, Candy Clark
 (25) **Movie-(Title Unannounced)**
 (90 mins.)
 (26) **All Night Programming**
 (27) **Phil Arms Presents**
 (28) **The Blackwood Brothers**
 (29) **All Night At The Movies (Joined In Progress)**
 Titles To Be Announced.
 (30) **Movie-(Drama)*** "Ride A Wild Pony"**
 1975 Michael Craig, Eva Griffith. A free-spirited boy and pampered girl's quarrel over a prized horse not only affects their own lives but splits an entire town. (Rated G) (2 hrs.)
 (31) **Ross Bagley Show**
 (32) **Odd Couple**
 (33) **CBS Late Movie "CITIZEN'S BAND"**
 1977 Stars: Paul Le Mat, Candy Clark. Under the anonymity of their CB handles, the citizens of a small California town feel free to assume any wild identity they want, cluttering up the channels with their constant broadcasts. (Repeat)
 (34) **Alias Smith And Jones**
 (35) **Movie-(Drama-Religious)*** "Egyptian"**
 1954 Peter Ustinov, Gene Tierney. An Egyptian Pharaoh, believer in one god fights against rivalry of priests. (2 hrs., 50 mins.)
 (36) **Special**
 (37) **The Midnight**
 (38) **Fridays**
 (39) **Jimmy Swaggart**
 (40) **News**
 (41) **Movie-(Drama)*** "Separate Peace"**
 1972 Parker Stevenson, John Heyl. Prep school room mates are friends and

rivals at once. When one suffers a paralyzing fall, the other wrestles with his own guilt feelings about the accident which might have been his fault. (Rated PG) (2 hrs.)
 (42) **Thirty Minutes With Father Manning**
 (43) **Odd Couple**
 (44) **Ross Bagley Show**
 (45) **Movie-(Thriller)*** "Anatomy Of Terror"**
 Polly Bergen, Paul Burke. Ex-army P.O.W. who was brainwashed by the enemy in Korea suddenly begins to act strangely, imperiling his own life and that of his wife. (90 mins.)
 (46) **Nightbeat**
 (47) **Movie-(Drama)*** "The Intruder"**
 1961 William Shatner, Beverly Lunsford. Professional rabble-rouser from the North invades small Southern town to stir up anti-black hatred. (100 mins.)
 (48) **Movie-(Adventure)*** "Superman: The Movie"**
 1978 Christopher Reeves, Marlon Brando. Comedy, romance and adventure come together in this revival of the old Superman series. (Rated PG) (2 hrs., 30 mins.)
 (49) **700 Club**
 (50) **CBS Late Movie (Comedy) Joined In Progress**
 Citizen's Band 1977 Paul Le Mat, Candy Clark
 (51) **Movie-(Title Unannounced)**
 (90 mins.)
 (52) **All Night Programming**
 (53) **Phil Arms Presents**
 (54) **The Blackwood Brothers**
 (55) **All Night At The Movies (Joined In Progress)**
 Titles To Be Announced.
 (56) **Movie-(Drama)*** "Ride A Wild Pony"**
 1975 Michael Craig, Eva Griffith. A free-spirited boy and pampered girl's quarrel over a prized horse not only affects their own lives but splits an entire town. (Rated G) (2 hrs.)
 (57) **Ross Bagley Show**

Support of a Bill

AUSTIN--Attorney General Mark White today expressed his support of a bill to be introduced and co-sponsored in the Senate by Senators Peyton McKnight (D., Tyler) and Bob Glasgow (D., Stephenville), and in the House of Representatives by Representative Neal T. "Buddy" Jones (D., Hillsboro) which would require the defense to raise any technical problems in an indictment before the trial so that such non-substantive formal deficiencies could not be raised on appeal. White said that yesterday's decision by the Texas Court of Criminal Appeals to dismiss indictments against six people convicted of possessing cocaine because of legal technicalities illustrates the need for a change in the law. White was not critical of the Court, but he said the decision clearly shows that the law must be changed to prevent guilty parties from being freed on technicalities that have been hidden from the trial court.

The Brain

til very recently, brain damage was considered to be irreversible. The belief was that the brain's inability to grow new nerve tissue contributed to permanent disability. New techniques have now made it possible, however, to observe that the brain really does grow nerve tissue after brain damage, said Michael Chafetz, doctoral degree candidate at Texas Christian University.

Chafetz and Dr. Fred Gage, TCU associate professor of psychology, are studying a special kind of nerve growth in the intact portions of a rat's brain following damage in that area.

At present, Chafetz and Gage do not know if this growth contributes or inhibits the animal's recovery from brain damage. Their current research attempts to uncover what effect the growth has on such damage, and the first step that they have undertaken is to measure the nerve growth. Chafetz and Gage recently completed a research report detailing this initial effort. The work was partially funded by a grant from the scientific research society of Sigma Xi. Prior to his work at TCU, Chafetz received his bachelor's and master's degrees from Tulane University. Dr. Gage who holds the Ph.D. degree from Johns Hopkins University, joined the TCU faculty in 1976.

Companion Bills Introduced

Representative Jerry Cockerham, Republican from Monahan, and Senator Walter Mengden, Republican from Harris County, have introduced companion bills in the House and Senate, HB 1249 and SB 707, to permit a court in which an individual is sued by a state agency to order the state agency to pay the defendant's court costs and attorney's fees upon a finding by the court that the state agency's suit was frivolous, unreasonable, or without foundation.

IRS News

There are at least 36 million U.S. taxpayers who could be filing the simpler Federal income tax Form 1040A this year instead of the Form 1040, according to the Internal Revenue Service. Taxpayers who earned \$20,000 or less (\$40,000 or less if married and filing a joint return) during 1980, and whose income is from wages, salaries, tips or unemployment compensation, and who have not earned more than \$400 in interest or \$400 in dividends in 1980, can file a Form 1040A. If a taxpayer is filing only for the purpose of getting a refund of the earned income credit, the interest or dividend income can exceed \$400. A Form 1040A may also be used if a taxpayer does not claim credits other than the earned income credit or the political credit.

Filing the Form 1040A can save time, is easier, and can make errors less likely. However, many taxpayers must file the regular Form 1040. For example, taxpayers who itemize deductions, claim more exemptions than are shown in the tax table for their filing status, or wish to income average must file the Form 1040. A taxpayer filing as a qualifying widow(er) with a dependent child must file a Form 1040.

Those taxpayers who choose to claim certain credits such as the child care credit, residential energy credit, credit for the elderly, investment credit, foreign tax credit, or work incentive credit, should file the Form 1040.

ment in, and control of our lives. It seems that in some instances many of these state agencies are totally unrestrained in the length that they will go in propagating and implementing rules, guidelines, and regulations. They can sue the citizen who dares to have the audacity to challenge one of their rulings. The threat of expensive prolonged litigation is a deterrent that keeps many citizens from seeking review of, or vindication of, their rights in civil actions, in administrative proceedings, or in defending themselves against unreasonable governmental action. This must be stopped. These agencies must be held accountable for any litigation they file against a citizen," Representative Cockerham said.

Senator Mengden stated that this legislation will cause state agencies to be a lot more careful in filing civil suits against citizens. "If a person is genuinely in violation of a valid law or regulation, then our state government should certainly compel enforcement through all appropriate means, including civil suits. But they better be sure they know what they are doing. If some state agencies keep filing suits that have absolutely no merit, it's only fair that they reimburse the citizens for the costs of defending themselves against these suits," he said.

New Ownership
Boyd's Family Shoes
 (formerly Reed's Shoes)

Watch for our GRAND OPENING

However, we are open with these and other newest styles...

FASHION CLEARANCE

THRU SATURDAY, MARCH 7

All Fall & Winter Fashions: up to **70% OFF!**

- Lingerie
- Robes
- Pants
- Skirts
- Blouses
- Dresses
- Coats
- Jackets

Betty's

211 S. MAIN • PERRYTON • 435-4761

We've brought all fall & winter sale merchandise from LADY FAIR in Spearman for this sale!

HOW TO WIN AT THE LOSING GAME

DIET CENTER

Get Ready For **Spring**

YOU CAN LOSE 17 TO 25 POUNDS IN JUST 6 WEEKS!

And We'll Teach You How To Keep It Off!

NO SHOTS • NO DRUGS • NO CONTRACTS

CALL TODAY FOR A FREE CONSULTATION

435-2200

SATURDAY MARCH 7, 1981

MORNING

6:00 7 Amarillo College William Tell
11 Movie (Title Unannounced) (90 mins.)
6:30 7 Jonny Quest Buyer's Forum
9 Villa Alegre
6:45 9 News
7:00 4 Godzilla-Hong Kong Phooey; Ask NBC News
7 Superfriends Hour; School Rock
8 Ever Increasing Faith
9 Farm Report
10 Mighty Mouse, Heckle-Jeckle; In The News
7:30 5 Movie-(Comedy)*** "Simon" 1980 Alan Arkin, Madeline Kahn. A psychology professor is brainwashed by a group of think-tank weirdos to believe he has come from another planet. (Rated PG) (2 hrs.)
9 Bullwinkle
10 Tom And Jerry Comedy Show; In The News
11 Plant Groom
8:00 4 The Flintstones Show; Ask NBC News
7 Fonx And The Happy Days Gang
8 Life In The Spirit
9 Rex Humbard
10 Bugs Bunny And Road Runner; In The News
11 Celebrity
12 Pinwheel
8:30 5 Once Upon A Classic Black Island Michael and Moody are sent to the mainland for fresh supplies. In an attempt to rob a grocer's van, they are discovered and return to the island empty-handed. (Closed-Captioned, U.S.A.)
7 Richie Rich-Scooby Doo; School Rock
8 The Rock
9 Movie-(Comedy) ** "In The Money" 1958 Huntz Hall, Stanley Clements. Screwball family with a wacky scientist father lose all their money. (90 mins.)
9:00 5 Last Of The Mohicans
8 Manna
11 Cycle America
9:30 5 Mystery! Rumpole and the Show Folk Rumpole is called away from London to serve as junior counsel in defending an actress accused of the backstage murder of her husband. (Closed-Captioned, U.S.A.) (60 mins.)
4 Daffy Duck; Ask NBC News
5 Movie-(Drama) ** "My Brilliant Career" 1980 Judy Davis, Sam Neill. A beautiful, young girl is caught between the pressures of settling down with a wealthy husband and her own ambition to become a writer. (Rated G) (2 hrs.)
7 Thundarr; School Rock
8 The Lesson
10 Popeye; In The News

11 Archie Campbell Show
10:00 2 Batman And The Super Seven
7 Heathcliff-Dingbat
8 Stuff
9 Abbott And Costello And Friends
11 Voice Of Agriculture
10:30 4 All Creatures Great And Small "Puppy Love" (60 mins.)
7 Plasticman Family
8 Backyard
10 Drak Pack; In The News
11 America's Black Forum
10:45 9 Your Income Tax
11:00 4 Jonny Quest; Time Out
7 ABC Weekend Special
8 The Rainbow Factory
9 Issues Unlimited
10 Fat Albert; In The News
11 Asians Now!
11:30 4 The Victory Garden
8 Drawing Power
9 Movie-(Drama) ** "Ride A Wild Pony" 1975 Michael Craig, Eva Griffith. A free-spirited boy and pampered girl's quarrel over a prized horse not only affects their own lives but splits an entire town. (Rated G) (2 hrs.)
7 American Bandstand
8 Bible Bowl
9 Charlando
10 Lone Ranger-Tarzan Adventures; In The News
11 Aquil Y Ahora

AFTERNOON

12:00 5 Oklahoma Gardening
4 Emergency One
8 700 Club
9 Movie-(Adventure) ** "The Sharkfighters" 1956 Victor Mature, Karen Steele. A man tries to invent a spray that will repel sharks. (90 mins.)
11 Our Men In The Capitol
12:30 9 Market To Market
7 Weekend
10 30 Minutes
11 The World Tomorrow
1:00 5 Big Band Bash A tribute to the great swing bands and vocalists of the big band era. (3 hrs.)
7 News
9 That Nashville Music
10 Movie-(Comedy)**** "Farmer's Daughter" 1947 Loretta Young, Joseph Cotten. A headstrong Swedish girl fights her way into Congress. (2 hrs.)
11 Getting Your Act Together
12 Video Comics
1:30 5 Movie-(Comedy)*** "Simon" 1980 Alan Arkin, Madeline Kahn. A psychology professor is brainwashed by a group of think-tank weirdos to believe he has come from another planet. (Rated PG) (2 hrs.)
7 Porter Wagoner Show

8 New Hope
8 HSA Swimming And Gymnastics Championships
11 Soul Train
2:00 7 Challenge Match Fishing
8 Phil Arms Presents
10 Hocus Focus
2:30 4 College Basketball
8 The Blackwood Brothers
9 Barnyard
10 Amariello Observer
12 Video Comics
6:30 8 The Lundstroms
9 Carol Burnett And Friends
10 Muppet Show
12 What Will They Think Of Next?
7:00 4 Barbara Mandrell And The Mandrell Sisters Guest stars: The Statler Brothers, Roy Rogers and Dale Evans. (60 mins.)
7 Charlie's Angels Kris' scuba diving expedition with her beautiful friend off Hawaii's exotic and dangerous coral reefs turns into an explosive game when they discover a mysterious sunken ship holding a cargo worth millions that Hawaii's most ruthless criminals are battling over. (Repeat: 60 mins.)
8 700 Club
9 Miss Illinois USA Pageant
10 WKRP In Cincinnati in an effort to be more competitive with a rival radio station, Les Nessman takes it upon himself to park his mobile news scooter and cover the news in a World War I biplane flown by a crazy war veteran. (Repeat: 11)
11 Movie-(Comedy-Drama)**** "World Of Henry Orient" 1964 Peter Sellers, Paula Prentiss. Two fifteen-year-old girls fall in love with a concert pianist, vain about his prowess with women. (2 hrs.)
12 Livewire
7:30 11 Movie-(Drama) ** "My Brilliant Career" 1980 Judy Davis, Sam Neill. A beautiful, young girl is caught between the pressures of settling down with a wealthy husband and her own ambition to become a writer. (Rated G) (2 hrs.)
10 The Tim Conway Show
8:00 3 Something Spectacular With Steve Allen Steve Allen and the old "Tonight Show" gang present an all new special which spoofs public television while entertaining with a galaxy of guest stars, including Carl Reiner, Peggy Lee and Milton Berle. (3 hrs.)
12 Basketball Championship
7 The Love Boat A dominating mother tries to break up a romance between her son and a gorgeous girl, and a woman finds a ship somewhat crowded when all three of her fiancés join her. Guest stars: Sylvia Sydney, Juliet Mills. (60 mins.) (Closed-

TEMPORARY GOSPEL MUSIC

8 New Hope
8 HSA Swimming And Gymnastics Championships
11 Soul Train
2:00 7 Challenge Match Fishing
8 Phil Arms Presents
10 Hocus Focus
2:30 4 College Basketball
8 The Blackwood Brothers
9 Barnyard
10 Amariello Observer
12 Video Comics
6:30 8 The Lundstroms
9 Carol Burnett And Friends
10 Muppet Show
12 What Will They Think Of Next?
7:00 4 Barbara Mandrell And The Mandrell Sisters Guest stars: The Statler Brothers, Roy Rogers and Dale Evans. (60 mins.)
7 Charlie's Angels Kris' scuba diving expedition with her beautiful friend off Hawaii's exotic and dangerous coral reefs turns into an explosive game when they discover a mysterious sunken ship holding a cargo worth millions that Hawaii's most ruthless criminals are battling over. (Repeat: 60 mins.)
8 700 Club
9 Miss Illinois USA Pageant
10 WKRP In Cincinnati in an effort to be more competitive with a rival radio station, Les Nessman takes it upon himself to park his mobile news scooter and cover the news in a World War I biplane flown by a crazy war veteran. (Repeat: 11)
11 Movie-(Comedy-Drama)**** "World Of Henry Orient" 1964 Peter Sellers, Paula Prentiss. Two fifteen-year-old girls fall in love with a concert pianist, vain about his prowess with women. (2 hrs.)
12 Livewire
7:30 11 Movie-(Drama) ** "My Brilliant Career" 1980 Judy Davis, Sam Neill. A beautiful, young girl is caught between the pressures of settling down with a wealthy husband and her own ambition to become a writer. (Rated G) (2 hrs.)
10 The Tim Conway Show
8:00 3 Something Spectacular With Steve Allen Steve Allen and the old "Tonight Show" gang present an all new special which spoofs public television while entertaining with a galaxy of guest stars, including Carl Reiner, Peggy Lee and Milton Berle. (3 hrs.)
12 Basketball Championship
7 The Love Boat A dominating mother tries to break up a romance between her son and a gorgeous girl, and a woman finds a ship somewhat crowded when all three of her fiancés join her. Guest stars: Sylvia Sydney, Juliet Mills. (60 mins.) (Closed-

EVENING

6:00 5 More Of That Great American Gospel Sound Tennessee Ernie Ford and Della Reese are joined by Grandpa Jones and Ramona, Andrae Crouch and others in a celebration of traditional and con-

temporary gospel music.
8 New Hope
8 HSA Swimming And Gymnastics Championships
11 Soul Train
2:00 7 Challenge Match Fishing
8 Phil Arms Presents
10 Hocus Focus
2:30 4 College Basketball
8 The Blackwood Brothers
9 Barnyard
10 Amariello Observer
12 Video Comics
6:30 8 The Lundstroms
9 Carol Burnett And Friends
10 Muppet Show
12 What Will They Think Of Next?
7:00 4 Barbara Mandrell And The Mandrell Sisters Guest stars: The Statler Brothers, Roy Rogers and Dale Evans. (60 mins.)
7 Charlie's Angels Kris' scuba diving expedition with her beautiful friend off Hawaii's exotic and dangerous coral reefs turns into an explosive game when they discover a mysterious sunken ship holding a cargo worth millions that Hawaii's most ruthless criminals are battling over. (Repeat: 60 mins.)
8 700 Club
9 Miss Illinois USA Pageant
10 WKRP In Cincinnati in an effort to be more competitive with a rival radio station, Les Nessman takes it upon himself to park his mobile news scooter and cover the news in a World War I biplane flown by a crazy war veteran. (Repeat: 11)
11 Movie-(Comedy-Drama)**** "World Of Henry Orient" 1964 Peter Sellers, Paula Prentiss. Two fifteen-year-old girls fall in love with a concert pianist, vain about his prowess with women. (2 hrs.)
12 Livewire
7:30 11 Movie-(Drama) ** "My Brilliant Career" 1980 Judy Davis, Sam Neill. A beautiful, young girl is caught between the pressures of settling down with a wealthy husband and her own ambition to become a writer. (Rated G) (2 hrs.)
10 The Tim Conway Show
8:00 3 Something Spectacular With Steve Allen Steve Allen and the old "Tonight Show" gang present an all new special which spoofs public television while entertaining with a galaxy of guest stars, including Carl Reiner, Peggy Lee and Milton Berle. (3 hrs.)
12 Basketball Championship
7 The Love Boat A dominating mother tries to break up a romance between her son and a gorgeous girl, and a woman finds a ship somewhat crowded when all three of her fiancés join her. Guest stars: Sylvia Sydney, Juliet Mills. (60 mins.) (Closed-

TEMPORARY GOSPEL MUSIC

8 New Hope
8 HSA Swimming And Gymnastics Championships
11 Soul Train
2:00 7 Challenge Match Fishing
8 Phil Arms Presents
10 Hocus Focus
2:30 4 College Basketball
8 The Blackwood Brothers
9 Barnyard
10 Amariello Observer
12 Video Comics
6:30 8 The Lundstroms
9 Carol Burnett And Friends
10 Muppet Show
12 What Will They Think Of Next?
7:00 4 Barbara Mandrell And The Mandrell Sisters Guest stars: The Statler Brothers, Roy Rogers and Dale Evans. (60 mins.)
7 Charlie's Angels Kris' scuba diving expedition with her beautiful friend off Hawaii's exotic and dangerous coral reefs turns into an explosive game when they discover a mysterious sunken ship holding a cargo worth millions that Hawaii's most ruthless criminals are battling over. (Repeat: 60 mins.)
8 700 Club
9 Miss Illinois USA Pageant
10 WKRP In Cincinnati in an effort to be more competitive with a rival radio station, Les Nessman takes it upon himself to park his mobile news scooter and cover the news in a World War I biplane flown by a crazy war veteran. (Repeat: 11)
11 Movie-(Comedy-Drama)**** "World Of Henry Orient" 1964 Peter Sellers, Paula Prentiss. Two fifteen-year-old girls fall in love with a concert pianist, vain about his prowess with women. (2 hrs.)
12 Livewire
7:30 11 Movie-(Drama) ** "My Brilliant Career" 1980 Judy Davis, Sam Neill. A beautiful, young girl is caught between the pressures of settling down with a wealthy husband and her own ambition to become a writer. (Rated G) (2 hrs.)
10 The Tim Conway Show
8:00 3 Something Spectacular With Steve Allen Steve Allen and the old "Tonight Show" gang present an all new special which spoofs public television while entertaining with a galaxy of guest stars, including Carl Reiner, Peggy Lee and Milton Berle. (3 hrs.)
12 Basketball Championship
7 The Love Boat A dominating mother tries to break up a romance between her son and a gorgeous girl, and a woman finds a ship somewhat crowded when all three of her fiancés join her. Guest stars: Sylvia Sydney, Juliet Mills. (60 mins.) (Closed-

EVENING

6:00 5 More Of That Great American Gospel Sound Tennessee Ernie Ford and Della Reese are joined by Grandpa Jones and Ramona, Andrae Crouch and others in a celebration of traditional and con-

temporary gospel music.
8 New Hope
8 HSA Swimming And Gymnastics Championships
11 Soul Train
2:00 7 Challenge Match Fishing
8 Phil Arms Presents
10 Hocus Focus
2:30 4 College Basketball
8 The Blackwood Brothers
9 Barnyard
10 Amariello Observer
12 Video Comics
6:30 8 The Lundstroms
9 Carol Burnett And Friends
10 Muppet Show
12 What Will They Think Of Next?
7:00 4 Barbara Mandrell And The Mandrell Sisters Guest stars: The Statler Brothers, Roy Rogers and Dale Evans. (60 mins.)
7 Charlie's Angels Kris' scuba diving expedition with her beautiful friend off Hawaii's exotic and dangerous coral reefs turns into an explosive game when they discover a mysterious sunken ship holding a cargo worth millions that Hawaii's most ruthless criminals are battling over. (Repeat: 60 mins.)
8 700 Club
9 Miss Illinois USA Pageant
10 WKRP In Cincinnati in an effort to be more competitive with a rival radio station, Les Nessman takes it upon himself to park his mobile news scooter and cover the news in a World War I biplane flown by a crazy war veteran. (Repeat: 11)
11 Movie-(Comedy-Drama)**** "World Of Henry Orient" 1964 Peter Sellers, Paula Prentiss. Two fifteen-year-old girls fall in love with a concert pianist, vain about his prowess with women. (2 hrs.)
12 Livewire
7:30 11 Movie-(Drama) ** "My Brilliant Career" 1980 Judy Davis, Sam Neill. A beautiful, young girl is caught between the pressures of settling down with a wealthy husband and her own ambition to become a writer. (Rated G) (2 hrs.)
10 The Tim Conway Show
8:00 3 Something Spectacular With Steve Allen Steve Allen and the old "Tonight Show" gang present an all new special which spoofs public television while entertaining with a galaxy of guest stars, including Carl Reiner, Peggy Lee and Milton Berle. (3 hrs.)
12 Basketball Championship
7 The Love Boat A dominating mother tries to break up a romance between her son and a gorgeous girl, and a woman finds a ship somewhat crowded when all three of her fiancés join her. Guest stars: Sylvia Sydney, Juliet Mills. (60 mins.) (Closed-

TEMPORARY GOSPEL MUSIC

8 New Hope
8 HSA Swimming And Gymnastics Championships
11 Soul Train
2:00 7 Challenge Match Fishing
8 Phil Arms Presents
10 Hocus Focus
2:30 4 College Basketball
8 The Blackwood Brothers
9 Barnyard
10 Amariello Observer
12 Video Comics
6:30 8 The Lundstroms
9 Carol Burnett And Friends
10 Muppet Show
12 What Will They Think Of Next?
7:00 4 Barbara Mandrell And The Mandrell Sisters Guest stars: The Statler Brothers, Roy Rogers and Dale Evans. (60 mins.)
7 Charlie's Angels Kris' scuba diving expedition with her beautiful friend off Hawaii's exotic and dangerous coral reefs turns into an explosive game when they discover a mysterious sunken ship holding a cargo worth millions that Hawaii's most ruthless criminals are battling over. (Repeat: 60 mins.)
8 700 Club
9 Miss Illinois USA Pageant
10 WKRP In Cincinnati in an effort to be more competitive with a rival radio station, Les Nessman takes it upon himself to park his mobile news scooter and cover the news in a World War I biplane flown by a crazy war veteran. (Repeat: 11)
11 Movie-(Comedy-Drama)**** "World Of Henry Orient" 1964 Peter Sellers, Paula Prentiss. Two fifteen-year-old girls fall in love with a concert pianist, vain about his prowess with women. (2 hrs.)
12 Livewire
7:30 11 Movie-(Drama) ** "My Brilliant Career" 1980 Judy Davis, Sam Neill. A beautiful, young girl is caught between the pressures of settling down with a wealthy husband and her own ambition to become a writer. (Rated G) (2 hrs.)
10 The Tim Conway Show
8:00 3 Something Spectacular With Steve Allen Steve Allen and the old "Tonight Show" gang present an all new special which spoofs public television while entertaining with a galaxy of guest stars, including Carl Reiner, Peggy Lee and Milton Berle. (3 hrs.)
12 Basketball Championship
7 The Love Boat A dominating mother tries to break up a romance between her son and a gorgeous girl, and a woman finds a ship somewhat crowded when all three of her fiancés join her. Guest stars: Sylvia Sydney, Juliet Mills. (60 mins.) (Closed-

EVENING

6:00 5 More Of That Great American Gospel Sound Tennessee Ernie Ford and Della Reese are joined by Grandpa Jones and Ramona, Andrae Crouch and others in a celebration of traditional and con-

temporary gospel music.
8 New Hope
8 HSA Swimming And Gymnastics Championships
11 Soul Train
2:00 7 Challenge Match Fishing
8 Phil Arms Presents
10 Hocus Focus
2:30 4 College Basketball
8 The Blackwood Brothers
9 Barnyard
10 Amariello Observer
12 Video Comics
6:30 8 The Lundstroms
9 Carol Burnett And Friends
10 Muppet Show
12 What Will They Think Of Next?
7:00 4 Barbara Mandrell And The Mandrell Sisters Guest stars: The Statler Brothers, Roy Rogers and Dale Evans. (60 mins.)
7 Charlie's Angels Kris' scuba diving expedition with her beautiful friend off Hawaii's exotic and dangerous coral reefs turns into an explosive game when they discover a mysterious sunken ship holding a cargo worth millions that Hawaii's most ruthless criminals are battling over. (Repeat: 60 mins.)
8 700 Club
9 Miss Illinois USA Pageant
10 WKRP In Cincinnati in an effort to be more competitive with a rival radio station, Les Nessman takes it upon himself to park his mobile news scooter and cover the news in a World War I biplane flown by a crazy war veteran. (Repeat: 11)
11 Movie-(Comedy-Drama)**** "World Of Henry Orient" 1964 Peter Sellers, Paula Prentiss. Two fifteen-year-old girls fall in love with a concert pianist, vain about his prowess with women. (2 hrs.)
12 Livewire
7:30 11 Movie-(Drama) ** "My Brilliant Career" 1980 Judy Davis, Sam Neill. A beautiful, young girl is caught between the pressures of settling down with a wealthy husband and her own ambition to become a writer. (Rated G) (2 hrs.)
10 The Tim Conway Show
8:00 3 Something Spectacular With Steve Allen Steve Allen and the old "Tonight Show" gang present an all new special which spoofs public television while entertaining with a galaxy of guest stars, including Carl Reiner, Peggy Lee and Milton Berle. (3 hrs.)
12 Basketball Championship
7 The Love Boat A dominating mother tries to break up a romance between her son and a gorgeous girl, and a woman finds a ship somewhat crowded when all three of her fiancés join her. Guest stars: Sylvia Sydney, Juliet Mills. (60 mins.) (Closed-

TEMPORARY GOSPEL MUSIC

8 New Hope
8 HSA Swimming And Gymnastics Championships
11 Soul Train
2:00 7 Challenge Match Fishing
8 Phil Arms Presents
10 Hocus Focus
2:30 4 College Basketball
8 The Blackwood Brothers
9 Barnyard
10 Amariello Observer
12 Video Comics
6:30 8 The Lundstroms
9 Carol Burnett And Friends
10 Muppet Show
12 What Will They Think Of Next?
7:00 4 Barbara Mandrell And The Mandrell Sisters Guest stars: The Statler Brothers, Roy Rogers and Dale Evans. (60 mins.)
7 Charlie's Angels Kris' scuba diving expedition with her beautiful friend off Hawaii's exotic and dangerous coral reefs turns into an explosive game when they discover a mysterious sunken ship holding a cargo worth millions that Hawaii's most ruthless criminals are battling over. (Repeat: 60 mins.)
8 700 Club
9 Miss Illinois USA Pageant
10 WKRP In Cincinnati in an effort to be more competitive with a rival radio station, Les Nessman takes it upon himself to park his mobile news scooter and cover the news in a World War I biplane flown by a crazy war veteran. (Repeat: 11)
11 Movie-(Comedy-Drama)**** "World Of Henry Orient" 1964 Peter Sellers, Paula Prentiss. Two fifteen-year-old girls fall in love with a concert pianist, vain about his prowess with women. (2 hrs.)
12 Livewire
7:30 11 Movie-(Drama) ** "My Brilliant Career" 1980 Judy Davis, Sam Neill. A beautiful, young girl is caught between the pressures of settling down with a wealthy husband and her own ambition to become a writer. (Rated G) (2 hrs.)
10 The Tim Conway Show
8:00 3 Something Spectacular With Steve Allen Steve Allen and the old "Tonight Show" gang present an all new special which spoofs public television while entertaining with a galaxy of guest stars, including Carl Reiner, Peggy Lee and Milton Berle. (3 hrs.)
12 Basketball Championship
7 The Love Boat A dominating mother tries to break up a romance between her son and a gorgeous girl, and a woman finds a ship somewhat crowded when all three of her fiancés join her. Guest stars: Sylvia Sydney, Juliet Mills. (60 mins.) (Closed-

EVENING

6:00 5 More Of That Great American Gospel Sound Tennessee Ernie Ford and Della Reese are joined by Grandpa Jones and Ramona, Andrae Crouch and others in a celebration of traditional and con-

temporary gospel music.
8 New Hope
8 HSA Swimming And Gymnastics Championships
11 Soul Train
2:00 7 Challenge Match Fishing
8 Phil Arms Presents
10 Hocus Focus
2:30 4 College Basketball
8 The Blackwood Brothers
9 Barnyard
10 Amariello Observer
12 Video Comics
6:30 8 The Lundstroms
9 Carol Burnett And Friends
10 Muppet Show
12 What Will They Think Of Next?
7:00 4 Barbara Mandrell And The Mandrell Sisters Guest stars: The Statler Brothers, Roy Rogers and Dale Evans. (60 mins.)
7 Charlie's Angels Kris' scuba diving expedition with her beautiful friend off Hawaii's exotic and dangerous coral reefs turns into an explosive game when they discover a mysterious sunken ship holding a cargo worth millions that Hawaii's most ruthless criminals are battling over. (Repeat: 60 mins.)
8 700 Club
9 Miss Illinois USA Pageant
10 WKRP In Cincinnati in an effort to be more competitive with a rival radio station, Les Nessman takes it upon himself to park his mobile news scooter and cover the news in a World War I biplane flown by a crazy war veteran. (Repeat: 11)
11 Movie-(Comedy-Drama)**** "World Of Henry Orient" 1964 Peter Sellers, Paula Prentiss. Two fifteen-year-old girls fall in love with a concert pianist, vain about his prowess with women. (2 hrs.)
12 Livewire
7:30 11 Movie-(Drama) ** "My Brilliant Career" 1980 Judy Davis, Sam Neill. A beautiful, young girl is caught between the pressures of settling down with a wealthy husband and her own ambition to become a writer. (Rated G) (2 hrs.)
10 The Tim Conway Show
8:00 3 Something Spectacular With Steve Allen Steve Allen and the old "Tonight Show" gang present an all new special which spoofs public television while entertaining with a galaxy of guest stars, including Carl Reiner, Peggy Lee and Milton Berle. (3 hrs.)
12 Basketball Championship
7 The Love Boat A dominating mother tries to break up a romance between her son and a gorgeous girl, and a woman finds a ship somewhat crowded when all three of her fiancés join her. Guest stars: Sylvia Sydney, Juliet Mills. (60 mins.) (Closed-

TEMPORARY GOSPEL MUSIC

8 New Hope
8 HSA Swimming And Gymnastics Championships
11 Soul Train
2:00 7 Challenge Match Fishing
8 Phil Arms Presents
10 Hocus Focus
2:30 4 College Basketball
8 The Blackwood Brothers
9 Barnyard
10 Amariello Observer
12 Video Comics
6:30 8 The Lundstroms
9 Carol Burnett And Friends
10 Muppet Show
12 What Will They Think Of Next?
7:00 4 Barbara Mandrell And The Mandrell Sisters Guest stars: The Statler Brothers, Roy Rogers and Dale Evans. (60 mins.)
7 Charlie's Angels Kris' scuba diving expedition with her beautiful friend off Hawaii's exotic and dangerous coral reefs turns into an explosive game when they discover a mysterious sunken ship holding a cargo worth millions that Hawaii's most ruthless criminals are battling over. (Repeat: 60 mins.)
8 700 Club
9 Miss Illinois USA Pageant
10 WKRP In Cincinnati in an effort to be more competitive with a rival radio station, Les Nessman takes it upon himself to park his mobile news scooter and cover the news in a World War I biplane flown by a crazy war veteran. (Repeat: 11)
11 Movie-(Comedy-Drama)**** "World Of Henry Orient" 1964 Peter Sellers, Paula Prentiss. Two fifteen-year-old girls fall in love with a concert pianist, vain about his prowess with women. (2 hrs.)
12 Livewire
7:30 11 Movie-(Drama) ** "My Brilliant Career" 1980 Judy Davis, Sam Neill. A beautiful, young girl is caught between the pressures of settling down with a wealthy husband and her own ambition to become a writer. (Rated G) (2 hrs.)
10 The Tim Conway Show
8:00 3 Something Spectacular With Steve Allen Steve Allen and the old "Tonight Show" gang present an all new special which spoofs public television while entertaining with a galaxy of guest stars, including Carl Reiner, Peggy Lee and Milton Berle. (3 hrs.)
12 Basketball Championship
7 The Love Boat A dominating mother tries to break up a romance between her son and a gorgeous girl, and a woman finds a ship somewhat crowded when all three of her fiancés join her. Guest stars: Sylvia Sydney, Juliet Mills. (60 mins.) (Closed-

EVENING

6:00 5 More Of That Great American Gospel Sound Tennessee Ernie Ford and Della Reese are joined by Grandpa Jones and Ramona, Andrae Crouch and others in a celebration of traditional and con-

temporary gospel music.
8 New Hope
8 HSA Swimming And Gymnastics Championships
11 Soul Train
2:00 7 Challenge Match Fishing
8 Phil Arms Presents
10 Hocus Focus
2:30 4 College Basketball
8 The Blackwood Brothers
9 Barnyard
10 Amariello Observer
12 Video Comics
6:30 8 The Lundstroms
9 Carol Burnett And Friends
10 Muppet Show
12 What Will They Think Of Next?
7:00 4 Barbara Mandrell And The Mandrell Sisters Guest stars: The Statler Brothers, Roy Rogers and Dale Evans. (60 mins.)
7 Charlie's Angels Kris' scuba diving expedition with her beautiful friend off Hawaii's exotic and dangerous coral reefs turns into an explosive game when they discover a mysterious sunken ship holding a cargo worth millions that Hawaii's most ruthless criminals are battling over. (Repeat: 60 mins.)
8 700 Club
9 Miss Illinois USA Pageant
10 WKRP In Cincinnati in an effort to be more competitive with a rival radio station, Les Nessman takes it upon himself to park his mobile news scooter and cover the news in a World War I biplane flown by a crazy war veteran. (Repeat: 11)
11 Movie-(Comedy-Drama)**** "World Of Henry Orient" 1964 Peter Sellers, Paula Prentiss. Two fifteen-year-old girls fall in love with a concert pianist, vain about his prowess with women. (2 hrs.)
12 Livewire
7:30 11 Movie-(Drama) ** "My Brilliant Career" 1980 Judy Davis, Sam Neill. A beautiful, young girl is caught between the pressures of settling down with a wealthy husband and her own ambition to become a writer. (Rated G) (2 hrs.)
10 The Tim Conway Show
8:00 3 Something Spectacular With Steve Allen Steve Allen and the old "Tonight Show" gang present an all new special which spoofs public television while entertaining with a galaxy of guest stars, including Carl Reiner, Peggy Lee and Milton Berle. (3 hrs.)
12 Basketball Championship
7 The Love Boat A dominating mother tries to break up a romance between her son and a gorgeous girl, and a woman finds a ship somewhat crowded when all three of her fiancés join her. Guest stars: Sylvia Sydney, Juliet Mills. (60 mins.) (Closed-

TEMPORARY GOSPEL MUSIC

8 New Hope
8 HSA Swimming And Gymnastics Championships
11 Soul Train
2:00 7 Challenge Match Fishing
8 Phil Arms Presents
10 Hocus Focus
2:30 4 College Basketball
8 The Blackwood Brothers
9 Barnyard
10 Amariello Observer
12 Video Comics
6:30 8 The Lundstroms
9 Carol Burnett And Friends
10 Muppet Show
12 What Will They Think Of Next?
7:00 4 Barbara Mandrell And The Mandrell Sisters Guest stars: The Statler Brothers, Roy Rogers and Dale Evans. (60 mins.)
7 Charlie's Angels Kris' scuba diving expedition with her beautiful friend off Hawaii's exotic and dangerous coral reefs turns into an explosive game when they discover a mysterious sunken ship holding a cargo worth millions that Hawaii's most ruthless criminals are battling over. (Repeat: 60 mins.)
8 700 Club
9 Miss Illinois USA Pageant
10 WKRP In Cincinnati in an effort to be more competitive with a rival radio station, Les Nessman takes it upon himself to park his mobile news scooter and cover the news in a World War I biplane flown by a crazy war veteran. (Repeat: 11)
11 Movie-(Comedy-Drama)**** "World Of Henry Orient" 1964 Peter Sellers, Paula Prentiss. Two fifteen-year-old girls fall in love with a concert pianist, vain about his prowess with women. (2 hrs.)
12 Livewire
7:30 11 Movie-(Drama) ** "My Brilliant Career" 1980 Judy Davis, Sam Neill. A beautiful, young girl is caught between the pressures of settling down with a wealthy husband and her own ambition to become a writer. (Rated G) (2 hrs.)
10 The Tim Conway Show
8:00 3 Something Spectacular With Steve Allen Steve Allen and the old "Tonight Show" gang present an all new special which spoofs public television while entertaining with a galaxy of guest stars, including Carl Reiner, Peggy Lee and Milton Berle. (3 hrs.)
12 Basketball Championship
7 The Love Boat A dominating mother tries to break up a romance between her son and a gorgeous girl, and a woman finds a ship somewhat crowded when all three of her fiancés join her. Guest stars: Sylvia Sydney, Juliet Mills. (60 mins.) (Closed-

EVENING

6:00 5 More Of That Great American Gospel Sound Tennessee Ernie Ford and Della Reese are joined by Grandpa Jones and Ramona, Andrae Crouch and others in a celebration of traditional and con-

STORAGE BUILDINGS Built On Your Location
All Wood Frame Construction
White Heavy Gauge Steel Roof
Will Also Custom Build Any Size
6349 Canyon Drive AMARILLO
North of Bell On Canyon E. Way
Call: 355-8749
Storage Buildings * Garages * Patio Covers

Ladies and mens Fashion Jewelry
rings, necklaces, earrings and much more, low prices. A life time Guarantee
Call Jan after 6 pm
659-3880.

Film-Flash-Photo Department
FILM DEVELOPING SPECIAL!
Borderless Color Prints 10¢ PER PRINT
Plus 99¢ DEVELOPING
12 EXP. ROLL ONLY 21"
on original roll orders only.
Includes Kodak c41, Focal, Fuji & Fotomat Films.
BRING your FILM to 521 Hwy. 207 S SPEARMAN, TX.
TG&Y

Survival Through the 80's
An Agricultural Business Management Seminar
March 10 and 11, 1981
An Outstanding Group of Speakers Will Discuss:
The Outlook for Agriculture - Marvin Sartin, C.P.A. Texas Agricultural Extension Service
Crop Marketing Alternatives Gary Halbert, Conti Commodity Services
Enterprise Accounting and Analysis Dr. Ray Sammons, Texas Agricultural Extension Service
Production and Marketing Strategies for Beef Cattle Robert V. Price, Western Livestock Marketing Information Project
How I Use a Microcomputer Fred Vanderburg, Jr.
Financial Records and Planning Marvin Sartin and Ray Sammons
PLUS
A Microcomputer Demonstration of Programs Available from the Extension Services of Texas, Oklahoma and Commercial Sources.
For a complete program and Registration information, Call or Write:
Myron McCartor RT. 2, Box 61 Perryton, Texas 79070 806-435-3377
Larry Orman First National Bank Box 929 Perryton, Texas 79070 806-435-3676
Sponsored by the First National Bank, Perryton, TX

NOTICE
B. J. HUGHES, Inc.
is now taking applications for
Equipment Operator
Benefits:
Hospitalization
Dental
Eye Care
Retirement
Credit Union
Starting Salary:
2 years or more experience:.... \$1,760.00 per month
Inexperienced:..... \$1,280.00 per month
60 Hour Guarantee
Apply in person
B. J. HUGHES, Inc.
322 S. Industrial Rd. - Perryton

ORDEN Y AVISO DE ELECCION

EL ESTADO DE TEXAS
CONDADO DE Hansford

En este día 9th de febrero de 1981, el Consejo de Administradores del Distrito Escolar Independiente de Spearman se reunió en sesión regular, abierta al público, con los siguientes miembros presentes, a saber: Kent Guthrie, Presidente; Jim Davis, Charles Shieldknight; Mike Garnett, Tom Latta; Jim Evans, Tommie White.

y los siguientes ausentes: constituyendo un quorum y entre otras actas tomadas por dicho Consejo de Administradores se encuentra la siguiente:

EN VISTA de que el régimen de Jim Davis, Tommie White y Jim Evans

miembros del Consejo de Administradores expira el primer sábado de abril de 1981, dicho primer sábado siendo el 4th de abril de 1981, y en dicha fecha se llevará a cabo una elección de administradores en dicho Distrito Escolar.

EN VISTA de que es necesario que este Consejo pase una orden estableciendo el procedimiento para archivar y conducir dicha elección de administrador;

POR LO TANTO, SE ORDENA POR EL CONSEJO DE ADMINISTRADORES DEL DISTRITO ESCOLAR DE Spearman:

1. Que se lleve a cabo una elección en dicho Distrito Escolar el día 4th de abril, de 1981, para el propósito de elegir al Consejo de Administradores de dicho Distrito Escolar Dos Administradores por un periodo regular de tres años y un administrador para cumplir un periodo de dos años para un administrador ausente

2. Que todas las solicitudes de candidatos a que se incluyan sus nombres en la boleta de la arriba mencionada elección, se harán por escrito y firmadas por los candidatos y archivadas con el secretario del Consejo de Administradores en la oficina del superintendente antes de los 30 días anteriores a la fecha de dicha elección.

Todos los candidatos deben agregar para que la solicitud sea archivada, el acta notarial de lealtad como lo requiere el Artículo 6.02 del Código Electoral.

El Secretario del Consejo de Administradores debe colocar en la tablilla de avisos en el edificio donde se reúne el Consejo de Administradores, los nombres de todos los candidatos que hayan archivado sus solicitudes de acuerdo con los términos y provisiones de esta Orden, y dicho Secretario deberá en toda forma cumplir con los términos y provisiones del Art. 13.32 del Código Electoral.

3. Que dicha elección se llevará a cabo en los siguientes lugares, y las personas nombradas a continuación se les nombra por la presente como oficiales de dicha elección:

(a) en el Edificio escolar secundaria en Spearman, Texas, en dicho Distrito Escolar, con J L Brock como Juez Presidente y Nancy Graves y Cary Schumann, Escribientes.

Los sitios de votación arriba designados se mantendrán abiertos el día de elección de las 7 a.m. a las 7 p.m.

4. A Orville Latham se le nombra Secretario de votación ausente, y Jessie Faries, Virginia Cates y Nellie Buchanan se les nombra por ésta como Diputados del Secretarios para votación ausente. La votación ausente para la elección arriba

designada se llevará a cabo en la oficina de negocios de la escuela secundaria 403 E 11th St., Spearman, Texas dentro de los límites del Distrito Escolar arriba nombrado y dicho lugar de votación ausente se mantendrá abierto por lo menos ocho horas cada día de votación ausente no siendo sábado, domingo o día festivo oficial del Estado, principiando 20 días y continuando hasta el cuarto día anterior a la fecha de dicha elección.

Dicho lugar de votación se mantendrá abierto de las 8 am a las 5 pm horas cada día de votación ausente. El lugar arriba descrito para votación ausente es también la dirección postal del secretario de votación ausente a la cual se podrán enviar por correo solicitudes de boletas y también las boletas con votos.

6. La forma de llevar a cabo dicha elección será gobernada, en todo lo posible, por el Código Electoral de este Estado, y este Consejo de Administradores suministrará todas las boletas necesarias así como también otros materiales de votación necesarios para dicha elección.

7. Inmediatamente después de haberse contado los votos, los oficiales a cargo de dicha elección deberán completar y entregar los resultados de dicha elección y ejecutar todos los deberes como esta provisto por el Código Electoral.

8. El Consejo de Administradores dará aviso de dicha elección, y esta combinación de Orden de Elección y Aviso servirá como Aviso de dicha elección. Al Presidente del Consejo de Administradores se le autoriza y ordena por la presente a colocar o causar que se coloque dicha combinación de Orden de Elección y Aviso en tres lugares públicos en el condado de Hansford, Texas, y que dichos avisos sean colocados en la siguiente colocación por lo menos 20 días anteriores a la fecha de dicha elección.

El Presidente también causará que una copia de esta combinación de Orden de Elección y Aviso sea publicada una vez en un periódico de circulación general en el condado donde se encuentra este distrito escolar. Dicha publicación se hará no más de 30 días ni menos de 10 días anteriores a la fecha de dicha elección.

Además se encuentra y determina que de acuerdo con una orden del Consejo de Administradores, el Secretario colocó aviso escrito de la fecha, lugar y propósito de esta junta en la tablilla de avisos situada en la oficina central administrativa de este distrito escolar, un lugar conveniente y fácilmente accesible al público en general, y dicho aviso, habiéndose colocado en esta forma, permaneció colocado por lo menos 72 horas anteriores a la hora programada para dicha junta.

Además se encuentra y determina que de acuerdo con una orden del Consejo de Administradores, el Secretario proporcionó aviso de la fecha, lugar y propósito de esta junta al secretario del condado, Condado de Hansford, Texas, el condado en el cual residen el mayor número, sino es que todos los alumnos de este distrito escolar.

Habiéndose dado lectura a lo anterior, se hizo la moción y fue secundada para ser adoptada. Después al llamado sobre esta pregunta, los siguientes miembros del Consejo votaron AFIRMATIVAMENTE:

Davis, Shieldknight, Garnett, Guthrie, Latta, Evans y White

y los siguientes votaron NEGATIVAMENTE: none

CERTIFICA: Tom Latta, Secretario del Consejo de Administradores; Kent Guthrie, Presidente del Consejo de Administradores

ELECTION ORDER AND NOTICE

THE STATE OF TEXAS
COUNTY OF Hansford

On this the 9th day of February, 1981, the Board of Trustees of Spearman Independent School District convened in regular session, open to the public, with the following members present, to-wit:

Kent Guthrie, President; Jim Davis, Charles Shieldknight; Mike Garnett, Tom Latta; Jim Evans, Tommie White

and the following absent: none constituting a quorum and among other proceedings had by said Board of Trustees was the following:

WHEREAS, the term of office of Jim Davis, Tommie White, and Jim Evans

members of the Board of Trustees of this School District will expire on the first Saturday in April, 1981, said first Saturday being April 4th, 1981, and on said date a trustee election will be held in said School District.

WHEREAS, it is necessary for this Board to pass an order establishing the procedure for filing for and conducting said trustee election;

THEREFORE, BE IT ORDERED BY THE BOARD OF TRUSTEES OF SPEARMAN INDEPENDENT SCHOOL DISTRICT:

1. That an election be held in said School District on April 4th, 1981, for the purpose of electing to the Board of Trustees of said School District two trustees for the year regular terms and one trustee to complete a two year unexpired term

2. That all requests by candidates to have their names placed upon the ballot for the above mentioned election shall be in writing and signed by the candidate and filed with the secretary of the Board of Trustees at the superintendent's office not later than 30 days prior to the date of said election.

All candidates shall file with said application the loyalty affidavit required by Art. 6.02 of the Election Code.

The Secretary of this Board of Trustees shall post on the bulletin board in the building where the Board of Trustees meets the names of all candidates that have filed their applications in accordance with the terms and provisions of this Order, and said Secretary shall otherwise comply with the terms and provisions of Art. 13.32 of the Election Code.

3. That said election shall be held at the following places, and the following named persons are hereby appointed officers for said election:

at High Building, in Spearman, Texas, in said School District, with J L Brock as Presiding Judge and Nancy Graves and Cary Schumann, Clerks.

The polls at the above designated polling places shall on election day be open from 7 o'clock a.m. to 7 o'clock p.m.

4. Orville Latham is hereby appointed Clerk for absentee voting, and Jessie Faries, Virginia Cates and Nellie Buchanan are hereby appointed Deputy Clerks for absentee voting. The absentee voting for the above designated election shall be held at School Business Office, 403 E. 11th St., Spearman, Texas

within the boundaries of the above named School District and said place of absentee voting shall remain open for at least eight hours on each day for absentee voting which is not a Saturday, a Sunday, or an official State holiday, beginning on the 20th day and continuing through the 4th day preceding the date of said election. Said place of voting shall remain open between the hours of 8 AM and 5 PM on each day for said absentee voting. The above described place for absentee voting is also the absentee Clerk's mailing address to which ballot applications and ballots voted by mail shall be sent.

6. The manner of holding said election shall be governed, as nearly as may be, by the Election Code of this state, and this Board of Trustees will furnish all necessary ballots and other election supplies requisite to said election.

7. Immediately after the votes have been counted, the officers holding said election shall make and deliver the returns of said election and perform all other duties as provided by the Election Code.

8. The Board of Trustees shall give notice of said election, and this combined Election Order and Notice shall serve as Notice for said election.

The President shall also cause a copy of this combined Election Order and Notice to be published one time in a newspaper of general circulation in the county where this school district is located.

It is further found and determined that in accordance with an order of the Board of Trustees, the Secretary posted written notice of the date, place and subject of this meeting on the bulletin board located in the central administrative office of this school district.

It is further found and determined that in accordance with an order of the Board of Trustees, the Secretary furnished a notice of the date, place and subject of this meeting to the parents of the school district's pupils reside.

The above order being read, it was moved and seconded that the same do pass. Thereupon, the question being called for, the following members of the Board voted AYE:

Davis, Shieldknight, Garnett, Latta, Evans, White

and the following voted NO: None

ATTEST: Tom Latta, Secretary, Board of Trustees; Keith Guthrie, President, Board of Trustees

NOTICE OF CITY OFFICERS' ELECTION (AVISO DE ELECCION DE FUNCIONARIOS DE LA CIUDAD)

Spearman Name of City (Nombre de la Ciudad)

Notice is hereby given that a City Officers' Election will be held on the 4th day of April 1981, in the above named city for the purpose of electing the following officers for said city: Mayor, Aldermen, Commissioners. Said election will be held at the following polling places in said city: In Election Precinct No. 1, at Spearman High School Building;

The polls at each of the above designated polling places shall on said election day be open from 7 o'clock a.m. to 7 o'clock p.m.

The absentee voting for the above designated election shall be held at City Hall Building, in said city, and said place of absentee voting shall remain open for at least 8 hours on each day of absentee voting which is not a Saturday, Sunday or an official State holiday, beginning on the 20th day and continuing through the 4th day preceding the date of said election.

Dated this the 10th day of February, 1981.

(Se da aviso por la presente que se llevará a cabo una Elección de Funcionarios de la Ciudad el día 4th de Abril de 1981, en la ciudad arriba mencionada para el propósito de elegir a los siguientes funcionarios para dicha ciudad: Alcalde, Comisionados. Dicha elección se llevará a cabo en los siguientes lugares de votación en dicha ciudad: El Precinto Electoral Núm. 1 en el Edificio escolar secundaria;

Los sitios de votación arriba designados para dicha elección se mantendrán abiertos en el mencionado día de elecciones de las 7 a.m. a las 7 p.m.

La votación ausente para la elección arriba designada se llevará a cabo en el Edificio Municipal del ciudad, en dicha ciudad, y dicho lugar de votación ausente se mantendrá abierto por lo menos ocho horas en cada día de votación ausente no siendo sábado, domingo o día festivo oficial del Estado, principiando 20 días y continuando hasta el cuarto día anteriores a la fecha de dicha elección. Dicho lugar de votación se mantendrá abierto de las 8:30 a.m. a las 5:00 p.m.

Fecha de esta día 10th de Febrero de 1981.

Signature of Mayor (Alcalde)

Concert Association To Begin Drive For Future Membership

Tri-City Community Concert Association, the local group which brings nationally and internationally known performers here, is beginning its campaign for membership for the 1981-82 season.

Admission to programs arranged by the Association is by membership card only, so advance sale of memberships is necessary. Single adult memberships, to permit persons to attend the last of this year's concerts and the four scheduled for the coming season, are \$14. Student memberships are \$7. A family may secure a membership for \$35.

Programs scheduled for 1981-82 are "An Evening with John Raitt," with the talented performer to present his favorite Broadway music and reminisce about his memorable career in show business; Jury's Irish Cabaret

of Dublin, a company of 30 singers, dancers, harpists, fiddlers and story tellers; Keith and Rusty McNeill, American folksingers; and The Aspen Soloists, including violinist Eriko Sato, pianist David Oei, and cellist William Grubb.

The membership campaign will open with a tea for membership solicitors, from 2 p.m. to 4 p.m. today, in the social rooms of the First Presbyterian Church, 418 W. Coolidge. Donna Wyatt is chairman.

The campaign will be kicked off at a dinner for workers at 6:30 p.m. March 2 in the dining room of the First Christian Church, 200 S. Bryan. Helen Owen is chairman of arrangements, and Roger Brown is program chairman.

From March 2 through March 6, memberships may be secured at the

Association's headquarters in the Southwestern Public Service Building, 431 N. Main. Headquarters will be open. If interested, call 659-24321

Come, gentle Spring, ethereal mildness, come! -James Thomson.

Spring makes everything young again, save man. -Jean Paul Richter.

The Spring comes slowly up this way. -S.T. Coleridge.

Behold! Spring sweeps over the world again, Shedding soft dews from her ethereal wings. -P.B. Shelley.

Buttercups and daisies - Oh, the pretty flowers! Coming ere the Spring-time. -Mary Howitt.

Spring is sooner recognized by plants than by men. -Chinese Proverb.

Today's Thought Footsteps made in side-stepping issues leave no impressions on the sands of time. -Star, Milwaukee.

Just About A woman's intuition is about two-thirds suspicion. -Globe, Boston.

Consistently high yields.

Topaz

The Downy Mildew resistant hybrid.

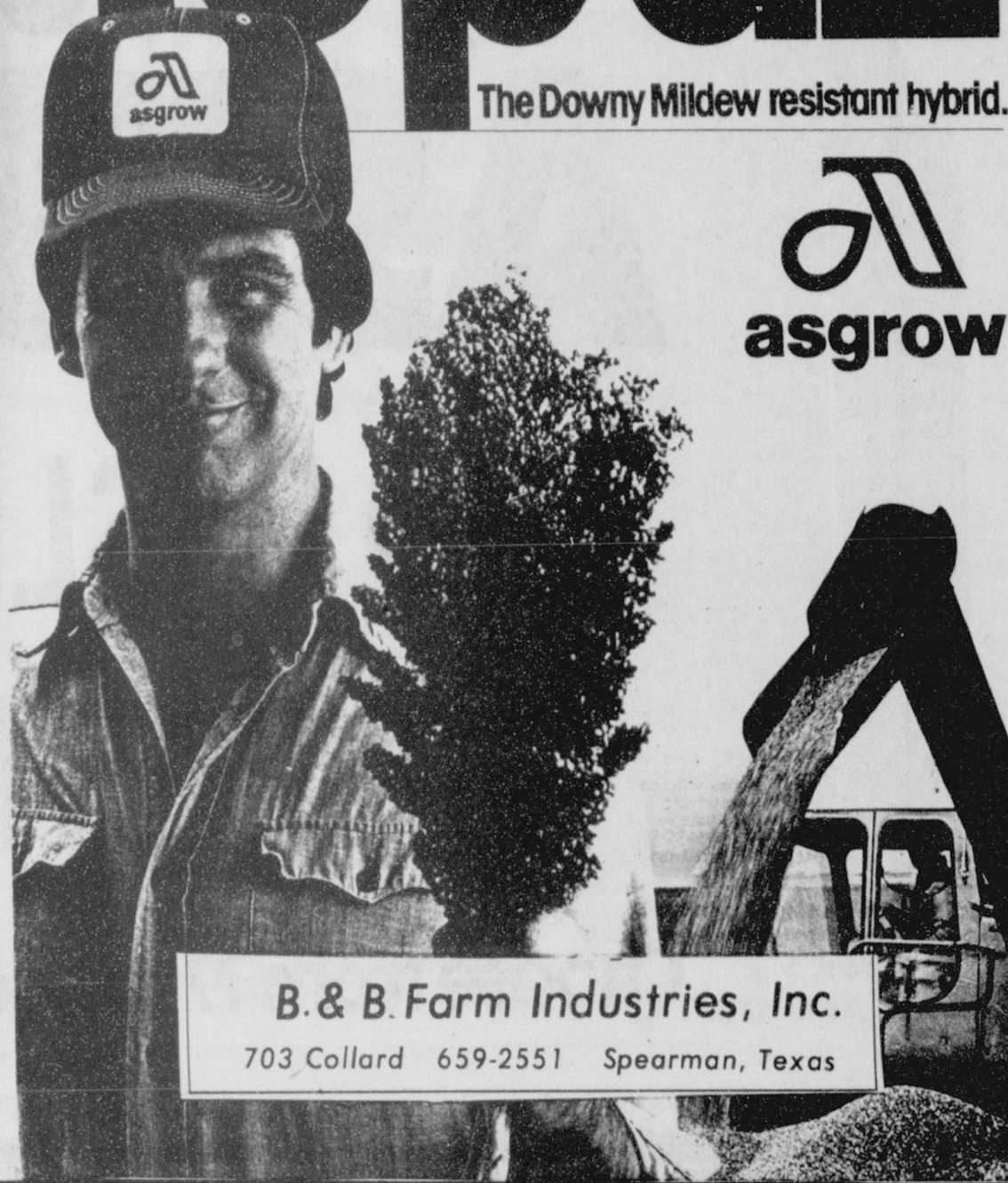

asgrow logo

B. & B. Farm Industries, Inc. 703 Collard 659-2551 Spearman, Texas

REAL HICKORY SMOKED BARBEQUE BEEF SANDWICHES BUY ONE GET ONE FREE!

QUARTERS KRAFT PARKAY 59c 1 LB. PKG.

Shurfire Early June Peas 2 For 69

Shurfire Crackers 59c Shurfire Cut Greenbeans 3 For 99

ASSORTED FLAVORS BORDEN'S ICE CREAM \$1.59 1/2 GAL. RD. CTN.

AFFILIATED FOODS INC. MEMBER STORE We're proud to give you more!

ALLSUP'S CONVENIENCE STORES

PRICES EFFECTIVE MARCH 5-7, 1981 WHILE SUPPLY LASTS OPEN 24 HOURS A DAY 365 DAYS A YEAR WE ACCEPT FOOD STAMPS

Shurfire Whole Kernel or Cream Style Corn 3 For 99

BORDEN'S CHOCOLATE MILK 69c QT.

Shurfire FLOUR 5 LB. BAG 75c Shurfire Blackeyed Peas 4 For \$1

Shurfire Tomatoes 2 For 89



DRIP/ELECTRIC PERK/REGULAR FOLGER'S COFFEE

1 LB. CAN

229

FORD ANNOUNCES THE 10% CASH ASSISTANCE AND EASLEY FORD, INC. IS PARTICIPATING

Choose from 19 models. Get a check for \$610 to \$1,157.

THUNDERBIRD

MODEL	BASE PRICE	10% CASH ASSISTANCE
2-Door	\$ 7,757	\$ 776.00
Town Landau	8,895	890.00
Heritage	11,561	1,157.00



GRANADA

MODEL	BASE PRICE	10% CASH ASSISTANCE
L 2-Door Sedan	\$ 6,474	\$ 648.00
L 4-Door Sedan	6,633	664.00
GL 2-Door Sedan	6,875	688.00
GL 4-Door Sedan	7,035	704.00
GLX 2-Door Sedan	6,988	699.00
GLX 4-Door Sedan	7,148	715.00



FAIRMONT

MODEL	BASE PRICE	10% CASH ASSISTANCE
2-Door Sedan	\$ 6,091	\$ 610.00
4-Door Sedan	6,210	621.00
Futura 2-Door	6,407	641.00
Futura 4-Door	6,421	643.00
Wagon	6,503	651.00
Futura Wagon	6,735	674.00



MUSTANG

MODEL	BASE PRICE	10% CASH ASSISTANCE
2-Door	\$ 6,230	\$ 623.00
3-Door	6,467	647.00
Ghia 2-Door	6,674	668.00
Ghia 3-Door	6,789	679.00



EASLEY FORD, INC.

209 E. Brillhart Ave.
Perryton, Texas

Major John Mikles Assumed Duties

Major John Mikles recently assumed the duties of Texas Divisional Commander of The Salvation Army. Major and Mrs. Mikles came to the Texas Division from the Alabama, Louisiana and Mississippi Division where Major Mikles served as Divisional Commander and Mrs. Mikles as Director of Women's Services and Home League Secretary.

Major Ted Morris Jr., has assumed duties as the General Secretary and Dallas City Coordinator to the Texas Division. Major and Mrs. Morris came to Texas from the Kentucky-Tennessee Division where he served as Divisional Secretary. Major Mikles received his secondary education in Tulsa, Okla., and later attended the University of Tulsa, Wheaton College and Oklahoma City University where he received his B.A. degree. He has also done graduate work at the Chandler School of Theology, Emory University.

Major Morris has degrees from Salisbury State Teachers' College in Salisbury, Md., and Asbury College in Wilmore, Ky. In addition to several stateside posts, Major and Mrs. Morris had served two tours of duty in Japan.

Major Mikles is replacing Lt.-Colonel Harlan M. Cleveland who has assumed duties in Atlanta, Ga. "We're excited about being in Texas. It's a huge state that offers tremendous challenges," Major Mikles commented.



FCA's Benefit Game

The FCA, Fellowship of Christian Athletes, will be having a Benefit Game on March 7, 1981 starting at 7:30 p.m.

The game will be against the KVII players. Those playing for the FCA will be the Faculty and Ex-Students. So the Spearman FCA will have a good chance of winning.

The game will be played at the Varsity Gym here in Spearman.

The fee will be \$2.00 for Students and \$3.00 for Adults. This will help the FCA in many things, and it will be a real good game, so do try and make it.

Unselfish service is about the best contribution that a man can make to his day and generation.

You can save time and worry if you will not try to solve your problems until they arrive.

When you find a conversationalist who knows everything, be nonchalant. Take a nap.

Hired And Fired By Board Of Directors

There's a close relationship between corporate executives and elected government officials, in the opinion of Raymond Hagel, former chairman of the board and chief executive officer of Macmillan Inc.

"Executives are hired and fired by a board of directors just like congressmen are by their constituents," he said. "They experience many of the same conflicts that politicians do. An executive must be concerned with the social good, the company's good, and, in truth, he is frequently concerned with his own good," said Hagel.

Hagel recently has been commuting every week from New York City to Fort Worth as a David L. Tandy Executive-In-Residence at Texas Christian University. While at TCU's Neeley School of Business this spring, Hagel is teaching two courses—an honors section for undergraduate business students and a graduate-level class on "The Executive in the Corporate Environment."

Hagel's experience as chief executive for Macmillan is reflected in the assignments he has given his honors students. One group will be exploring what effect "talking machines" will have on the language business. Since Macmillan owns Berlitz Language School, the problem is one which Hagel can closely identify with.

A native of Jersey City, N.J., Hagel started his career in 1938 as a publicist for McGraw-Hill. After serving in the Naval Reserve during World War II, he became president of Smith, Hagel and Knudsen, Inc. in 1948.

Crowell-Collier, predecessor of Macmillan, hired Hagel as a consultant to aid the floundering company. "Post-war inflation and the advent of television ultimately put Collier's magazine out of business," said Hagel.

Following a proposal he submitted, however, the board of Macmillan hired Hagel in 1959 to enact his proposal which would cause the company to "rise like a phoenix from its own ashes."

Honesty is the best policy because, in the end, it pays the biggest dividends.

Greatest Political Earthquake

"The elections of Nov. 4, 1980, represent the greatest political earthquake of our generation," said syndicated columnist and political commentator George F. Will.

In an address to the business alumni of Texas Christian University, Will said the election marked the "conclusion of a decade of political turmoil." This was illustrated by the fact that only three states have the same two senators that they had in 1970. In the last election, 1,125 years of seniority were lost, he added.

This instability was caused by

the "reverberations of the Yom Kippur War and Pearl Harbor. Prior to World War II, only one in 10 Americans paid income tax. Not until the 1970's did the weight of the welfare state grow too heavy," he continued.

Even though the American people showed their dissatisfaction in the last election, they are deeply conflicted in the desires they hold, he said. While people talk about the weight of government, they don't really mean it.

Over 46 percent of American families receive some transfer from the government, Will said. People have basically had

the attitude of "cut my neighbor's subsidy." This attitude will be a problem as Reagan tries to meet the mandate that was given to him in the November election.

From 1973-75, Will was Washington editor of National Review, the leading conservative journal of ideas and political commentary. In 1977, he received the Pulitzer Prize for commentary at the age of thirty-five. Will now writes a syndicated column for Newsweek and appears on ABC's "Nightline."

4-H Horsemanship

A 4-H Horsemanship Clinic was held Friday, February 20, and Saturday, February 21, at the Pat Patterson arena. Twenty-one 4-H'ers participated in the clinic put on by Karen Russell from Hutchinson, Kansas. One unique feature of the program was the use of a video-tape which enabled 4-H'ers to view themselves on a TV

screen after they rode prescribed patterns on horseback. Meals were catered by the parents and the clinic was concluded with a hamburger fry Saturday night.

Thirty two youth were present at the first meeting of the 4-H Veterinary Science Project. The next meeting will be March 4 at the County Barn.

OUTDOOR ADVERTISING WORKS!

Read this and we'll prove it.

Trey Outdoor, Inc., located in Dalhart, Texas, understands the special problems smaller communities have in bringing their advertising message to it's customers.

Now you have the opportunity to do it like the big boys do it, with painted outdoor billboards. These large signs (10' 7" x 32') will be located at major, high traffic locations in your town. Our professional, award-winning, design department works closely with each customer to assure that a unique colorful design is achieved to help promote his business.

Outdoor advertising has been proven nationally to be one of the most economical ways to get your message across to your customers, 24 hours a day, 7 days a week.

Call Trey Outdoor, Inc. today for more information of this exciting, colorful way to advertise. It's less expensive than you think.

(806) 249-5658



Baker & Taylor Drilling Co.

GRUVER HWY.
659-2503

Come out this week and visit us at our schools ---

Public School Week

Eat at the lunch room with us.

We are proud of our Spearman schools --

Junior Lusby Cats **Speartex Grain Co.**

W. GRUVER HWY.
659-3766

514 COLLARD
659-3711

BUY CHIEF BINS NOW. GET A REBATE OF UP TO \$1,000!

LIST VALUE	REBATE
\$ 48,000	\$ 250
\$ 813,000	\$ 500
\$13,20,000	\$ 750
\$ 20,000+	\$ 1,000

All Chief grain drying and storage bins and grain accessories quality Rebate offer ends March 15, 1981. Steel prices are going up soon. So stop in and see us now and save.

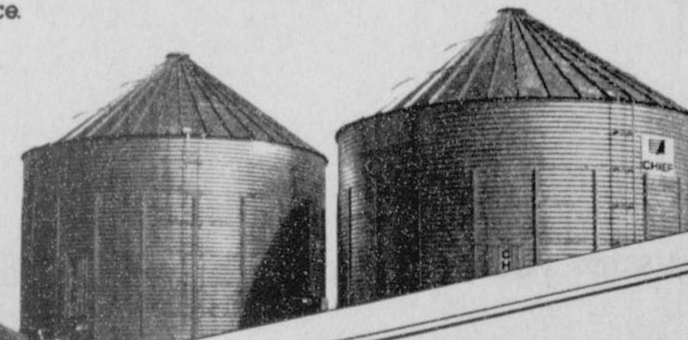

Chief believes in the American farmer. That's why we're ready to rebate up to \$1,000 so you can have the bins you need to make the most from your harvest.

And as your Chief dealer I'm going to reduce prices so you save two ways. First, bring me this ad and get the best bin price in the area. Then, get an added Chief rebate based on their list price.

Agri-Tech Services, Inc. Before March 15, 1981

PAY TO THE ORDER OF American Farmers

One thousand and no/100 --- \$1,000.00 DOLLARS

FOR Bin Rebate

CHIEF INDUSTRIES, INC.

Chief Industries, Inc.

Your local independent dealer: **Agri-Tech Services, Inc.**

Box 161
Guymon, Oklahoma 73942
405-338-2610

Roc Harrington Res. 338-2442 Mobile 338-7847

Doug Booth Res. 338-2445

Dave Harrington Res. 338-2731 Mobile 338-7855

©1981 Chief Industries, Inc.

Public School Week

All Spearman schools



STATE CHAMPIONS---Kneeling front row left to right 31-Linda Ricketts, 11-Rhonda Jones, 23-Kim Boone, 21-Teresa Beck, 13-Sharlyn Schell, 41-Peggy Floyd. Standing left to right: Mary Lou DeArmond, team manager; Coach Harley Lewis, 25-Cheryl Evans, 53-Kristi Gressett, 55-LeAnn Shieknight, 15-Sheila Patterson, 33-Patricia Schnell, 3-Liz Hohertz, Coach Dean Weese, Linda Hamilton, team manager.

Thanks for attending open house Monday night,
plan to go to AUSTIN
as the team of 1972,
State Champion Lynxettes
will be honored!

Call us for your oil field field hauling needs

Lawrence Ward Trucking, Inc.

Phone 733-5025

364-1171 Hereford, Tx.

Permitted and insured (call collect) Gruver, Texas

Contact us for all of your

Hauling needs

We are located in the

John Deere Building

West Hwy. 15 Gruver, Texas

OIL FIELD HAULING

PROGRESS
THROUGH
PEOPLE



Call us for your

MUD HAULING Needs---

Lawrence Ward --



... **BACK BY POPULAR DEMAND!**

SERIES #2



PLAY BINGO BONANZA

WIN \$



\$190,000

CASH GAME PRIZES

PLUS... SWEEPSTAKES PRIZES!

VALUED AT **\$56,300**

40,000,000
S&H GREEN STAMPS

WIN 1 BOOK, 2 BOOKS, 3 BOOKS OR 5 BOOKS. ALL INSTANT WINNERS!

- WIN CASH
- WIN A SHOPPING SPREE
- WIN A FREE TRIP

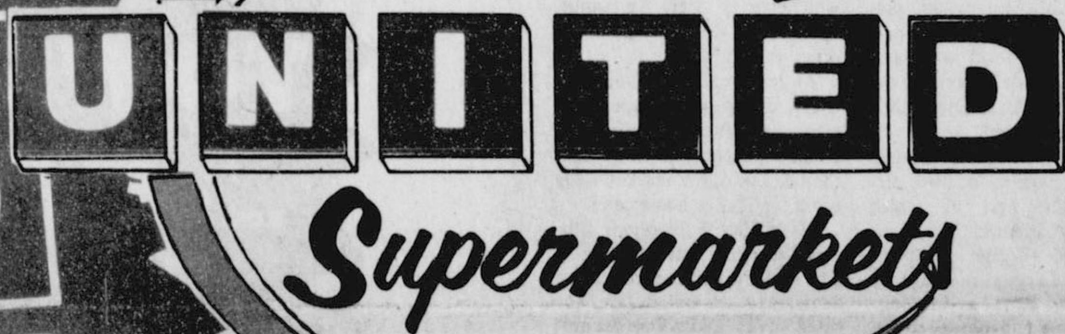

Bingo Bonanza is the most exciting game ever! To Bingo, just match your Bingo disc to the numbers on your die-cut card and slip them into their correct position. To win, all you need do is fill an entire row horizontally, vertically, or diagonally! And if your disc shows "Free Sweepstakes Entry," take it to the store manager's office and fill out an entry blank. It'll make you eligible to win a shopping spree and all-expense paid vacation! There'll be thousands of instant winners, too, for \$1 cash or S&H Stamp Books. So make sure you get your free Bingo Bonanza ticket each time you come into the store. There'll be thousands of lucky customers... why not you!

53

WAYS TO WIN!
NO PURCHASE NECESSARY!

INSTANT WINNERS
If disc shows you've won \$1 or stamps - you're an instant winner!

Get 4 FREE BINGO DISCS on each store visit. (Adults only)

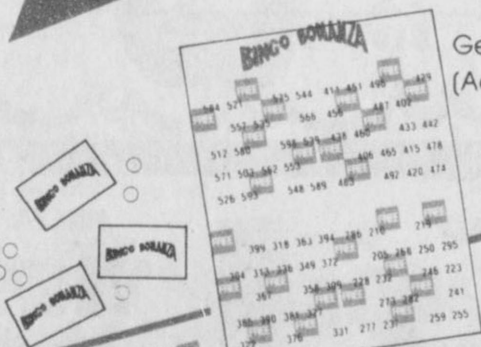

ODDS CHART

Odds stated are good for thirty days after promotion begins. Odds will be revised weekly thereafter to indicate prizes still available and will be posted in participating stores.

ODDS EFFECTIVE FEBRUARY 1, 1981

Prize Value	Number of Prizes	Odds with 1 Ticket	Odds with 13 Tickets	Odds with 26 Tickets
\$1,000	24	1:150,000	1:11,538	1:5,769
\$100	420	1:8,571	1:659	1:330
\$10	3,200	1:1,125	1:87	1:43
\$5	10,400	1:346	1:27	1:13
Instant \$1	40,000	1:90	1:7	1:3.5
5 Stamp Bks	1,333	1:2,700	1:208	1:104
3 Stamp Bks	2,778	1:1,296	1:100	1:50
2 Stamp Bks	4,166	1:864	1:66	1:33
1 Stamp Bk	10,003	1:360	1:28	1:14
Total	72,324	1:50	1:4	1:2

Total Sweepstakes Prizes:
468 1-minute Weekly Shopping Spree prizes (\$100 limit)
13 5-minute Weekly Shopping Spree prizes (\$500 limit)
1 Grand Prize Holiday for two in Hawaii
Total Sweepstakes Entries: 1 in 5 tickets. Odds of winning the weekly prizes and grand prize will depend on the number of entries.
Bingo Bonanza is available at 36 United Supermarkets, Inc. stores located in West Texas. Game is scheduled to begin February 1, 1981 and end May 2, 1981. However, it officially ends upon distribution of all Bingo tickets. All prizes must be claimed within 30 days of termination as announced in our advertisements or they will be forfeited.

WEEKLY WINNERS SWEEPSTAKES

GRAND PRIZE DRAWING

HAWAII TRIP FOR 2!



Grand Prize Drawing for fabulous one week vacation for 2 in Hawaii!
Includes airfare, hotel, car rental, meals, luau... and much more!

5 MINUTE SHOPPING SPREE

A winner will be drawn each week for a five minute shopping spree! *Limit: \$500 maximum

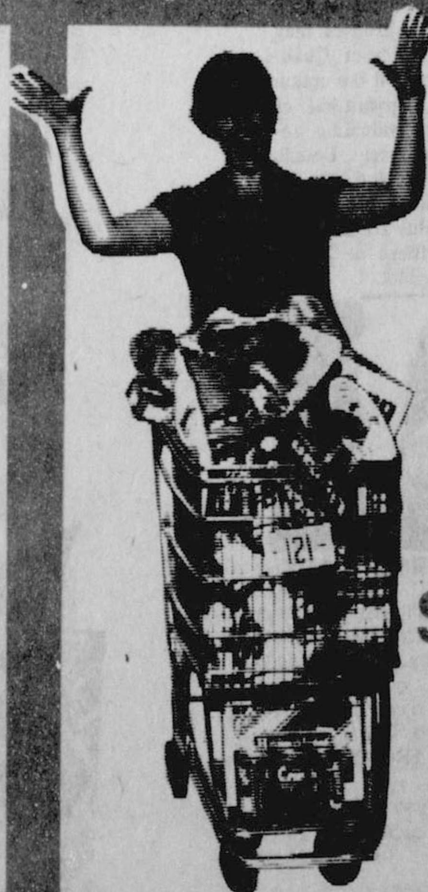

1 MINUTE SHOPPING SPREE

A winner will be drawn each week in every store for a one minute shopping spree! *Limit: \$100 maximum

Poisonings Increase

The child is screaming and coughing. Mother runs to the garage and finds the child coughing, gagging, and having difficulty breathing and falls unconscious to the floor from a pan where his dad was washing greasy car parts with gasoline. An unusual occurrence? "No," says Michael Ellis, director of the Texas State Poison Center. "Spring and summer always brings us an increase in the number of ingestions of gasoline and other petroleum distillates." During 1980 the Poison Center was contacted over 19,000 times for a poisoning emergency and some 11,000 times for general information about preventing poisoning. "The poison inquiries are primarily about children," Ellis said, "in fact, about 70% of all our calls involve the child who is 5 years old or younger. This is the prime age for small objects found down low to go directly in the mouth." And what about our child who drank the gasoline? "Gasoline and other petroleum distillates such as furniture polishes, lamp oils, lighter fluid, etc. present us with considerable problems," Ellis noted. "If these products get into the lung of the child, the lung can be coated with the liquid and asphyxiation and

death over a several day period occurs all too frequently." And there isn't much we can do about the situation." March 15-21 is National Poison Prevention Week and a good time to check for poor storage of poisons. Although the ingestion of foreign substances occurs quite frequently in the young child, luckily true poisonings do not occur nearly as frequently. "Rushings the patient to the hospital emergency room after they have ingested a foreign substance, is not the best approach to the problem," said Ellis. "About 85% of the time the patient can be treated at home and does not require medical attention. Call the Poison Center first, and let them help you determine whether medical attention is necessary. In this way the patient is traumatized to a minimal degree if no medical attention is required."

Since a poisoning emergency occurs whenever you are least expecting it, the telephone number of the Poison Center is a very important number to keep handy. In Galveston, the telephone number is 1-713-765-1420. It is answered 24 hours a day, 7 days a week. Keep the number handy, remember, children act fast, so do poisons.



The Finale featuring the Rockettes. From Left to Right: Rita Curtis, Betty Elbert, Joy McCormack, June Sexton, Sheri McWhirter, Linda Blackman, Dana Schnell, Teresa Hargis, Candy Boxwell, Connie O'Mara, Kathye Archer and Pam Ledbetter.



Ed Freeman and Rita Curtis in "Vampira".

Citizens Be Aware

Austin-Kenneth E. Graeber, executive director of the State Property Tax Board (SPTB), today announced a statewide program to make citizens more aware of their rights, remedies and responsibilities as taxpayers.

The public education program involves the State Property Tax Board, local tax assessors throughout Texas and the print and broadcast news industries, Graeber said.

He added that the awareness program consists of two elements, the first of which involves distribution of a comprehensive 12-page pamphlet entitled, **Taxpayers' Rights, Remedies, Responsibilities**, while the second phase of the program consists of efforts by news media to inform all Texans of tax rendition deadlines and the procedures and requirements to apply for homestead exemptions and productivity values.

Graeber said that local tax assessors are cooperating in this part of the taxpayer education program. The efforts are being conducted in March to provide sufficient time for taxpayers to apply for all tax relief to which they may be entitled before local tax rendition deadlines.

To qualify for most homestead exemptions and productivity valuation for agricultural land, Graeber noted that applications should be made to each jurisdiction which taxes a particular piece of property before the rendition period ends. "Most of the state's local taxing units have rendition deadlines of April 1 or April 30 and failure to make timely application may cause loss of the tax relief until the next tax year," he added.

In 1982, when the new Property Tax Code will be fully implemented, all taxing jurisdictions will have a rendition deadline of April 1," Graeber said.

Free copies of the **Taxpayers' Remedies** pamphlet are available by contacting local tax offices. Supplies are limited, however, and may be quickly exhausted in some jurisdictions.

The pamphlet covers a broad range of tax-related matters and is designed to help Texans become more knowledgeable on how the property tax system operates. If a local tax office runs out of copies, citizens may request single copies by writing the State Property Tax Board at P.O. Box 15900, Austin, Texas 78761.

SPTB officials indicated that the following categories of homestead exemptions are available:

--General Homestead. Those persons qualifying for a residence homestead are entitled to a \$5,000 exemption off the market value of their homestead for school tax purposes. An additional \$3,000 county homestead exemption from assessed value is available against the portion of the county tax rate for farm-to-market roads or flood control.

--Persons 65 or older. Elderly citizens are entitled to an additional \$10,000 exemption off the market value of their residence homestead for school

taxes. And, while an elderly citizen's property may increase in value through the years, the school taxes owed in any one year cannot be greater than the amount owed in 1979 or in the first year the property owner qualified for the exemption, whichever is later. An annual application to the school tax office is required.

By local option, school districts, cities and counties may offer additional exemptions to elderly homeowners of not less than \$3,000 of the market value of the residence homestead.

--Disability Exemption. Citizens who are totally disabled and qualify for the residence homestead exemption are entitled to an additional exemption of \$10,000 off the market value of their residence homestead. This exemption applies to school taxes only. A property owner may not receive both this disability exemption and the \$10,000 exemption for the elderly.

School districts, cities and counties may offer an additional local option disability exemption of not less than \$3,000 off the market value of the residence homestead.

--Disabled Veteran or Qualifying Survivor. Certain disabled veterans or their survivors may be entitled to an exemption ranging from \$1,500 to \$3,000 from the assessed value of any property they own. The amount depends on the percentage of service-connected disability.

This exemption may be applied against the value of any property owned on January 1 of the year in which the application is made. The disabled veteran must be a Texas resident and complete an annual application at local tax offices. Only one property may receive the exemption and VA or armed forces documents verifying disability are required.

Land which is being utilized for agricultural purposes may be eligible for tax relief. Qualified landowners hold the option of having an agricultural or open-space land valuation applied to their property. Details on what types of land may be taxed on productivity rather than market value are available in local tax offices or in the **Remedies** pamphlet.



LONG JOURNEY BACK

Stephanie Zimbalist stars as a girl who refuses to allow her life to be destroyed by a crippling accident in "Long Journey Back," a drama of hope based on an actual event, airing on 'The ABC Friday Night Movie,' FRIDAY, MARCH 6.

Mike Connors stars as her father and Cloris Leachman as her mother in this heart-rendering drama.

Stephanie Zimbalist is the daughter of actor Efrem Zimbalist, Jr.

PRICES GOOD THRU MARCH 7TH

UNITED Supermarkets

QUANTITY RIGHTS RESERVED

WIN UP TO \$1,000 CASH '100-'10-'85' INSTANT WINNERS

GRAND PRIZE TRIP FOR 2 1 WEEK-HAWAII

53 WAYS TO WIN PLAY ...

BINGO BONANZA

CASH SAVINGS S&H GREEN STAMPS TOO PLUS UNBELIEVABLE SERVICE

FINE FARE TOWELS ROLL 49¢

FINE FARE TOMATO SAUCE 8 OZ. CAN 15¢

FINE FARE SALAD DRESSING QT. 89¢

FINE FARE PORK 'N BEANS 15 OZ. CANS 4 1

FINE FARE EVAPORATED MILK 13 OZ. 39¢

COCA-COLA 6 PK. 32 OZ. \$1.89 PLUS DEP.

UNITED EGGS EXTRA LARGE DOZ. 69¢

SAVE "CASH 'N

LIGHT CRUST FLOUR 5 LB. BAG 69¢

YOU DESERVE BOTH! CASH SAVINGS PLUS GREEN STAMPS TOO!

"FINE FARE DOLLAR SALE"

FINE FARE SWEET PEAS 3 16 OZ. CANS

FINE FARE MIXED VEGETABLES 3 16 OZ. CANS

FINE FARE BLACKEYED PEAS 3 16 OZ. CANS

FINE FARE POTATOES SLICED OR WHOLE 3 16 OZ. CANS

FINE FARE STEWED TOMATOES 2 16 OZ. CANS

FINE FARE FACIAL TISSUE 200 CT. 49¢

FINE FARE FABRIC SOFTENER GAL. 89¢

CALIF. RED RIPE STRAW-BERRIES PINT 69¢

CALIF. NAVEL ORANGES FANCY 4 LBS. \$1

SNOWBALL CHERRY CAULIFLOWER LB. 79¢

TEXAS GREEN CABBAGE LB. 10¢

PINT TOMATOES 79¢



Sue Woolley singing, a hit single, "Cry Me a River"



(From L to R): J.L. Brock, Mary Schumann, and Connie O'Mara in "Cluck, Cluck".



Candy Boxwell looking to the far side.

40,000,000 S & H GREEN STAMPS
WIN 1 BOOK, 2 BOOKS, 3 BOOKS, 5 BOOKS ALL INSTANT WINNERS!
\$190,000 IN CASH PRIZES

PLUS... \$56,300 IN SWEEPSTAKES PRIZES!

WEEKLY LOCAL WINNERS!
\$100 SHOPPING SPREES

Mrs. G.M. Thorton - Perryton
WILMA DIEBALL Perryton, Texas

Value is in the Bag

CASH SAVINGS
BONELESS BOTTOM ROUND **STEAK** USDA CHOICE **\$1.79** LB.

S&H GREEN STAMPS TOO
BONELESS ARM ROAST **\$1.79** LB.

PLUS UNBELIEVABLE SERVICE
UNITED TRUTENDR OR CHOICE BONELESS SHOULDER ROAST **\$1.59** LB.

DOUBLE STAMPS WEDNESDAY & SATURDAY
WITH A \$2.50 PURCHASE OR MORE EXCLUDING CIGARETTES



Verna Strawn singing "Second Hand Rose".

STAMPS!!

100 FREE S&H GREEN STAMPS WITH PURCHASE OF ALL VARIETIES UNITED MILK GAL. JUG AND COUPON

FREE 100 S&H GREEN STAMPS WITH THIS COUPON & GAL. JUG UNITED MILK EXPIRES MARCH 11TH

USDA CHOICE CRY-O-VAC BONELESS BEEF BRISKETS PACKER TRIMMED LB. **\$1.19**

UNITED TRUTENDR OR CHOICE BONELESS RIBEYE STEAKS LB. **\$3.98**

GROUND BEEF FAMILY PACK LB. **\$1.09**



Jeff Beedy and Mary Dixon singing.

FINE FARE BLEACH GAL. JUG **69¢**

FINE FARE NAPKINS 160 CT. **69¢**

FINE FARE MUSTARD 24 OZ. **49¢**

FINE FARE PANCAKE & WAFFLE SYRUP 32 OZ. **89¢**

FINE FARE WHITE OR GOLDEN HOMINY 14 1/2 OZ. **4 FOR \$1**

FINE FARE SOUP 10 1/2 OZ. **3 FOR 89¢**

FINE FARE BATHROOM TISSUE 4 ROLL PKG. **79¢**

FINE FARE ALL FLAVS. PIZZA **79¢**

FINE FARE WHIPPED TOPPING 8 OZ. **49¢**

FINE FARE CORN ON THE COB **98¢**

FINE FARE MARGARINE 1 LB. QTRS. **3 FOR \$1**

MINUTE MAID FRUIT DRINK 64 OZ. **79¢**

BORDEN HALF & HALF 16 OZ. **49¢**

UNITED Supermarkets
QUANTITY RIGHTS RESERVED

PRICES GOOD THRU MARCH 7TH

Social Security

Each year, by April 15th, people receiving Social Security benefits are asked to file an annual report of their earnings. The necessary form will be received in the mail by those needing to report.

The annual report is used by the Social Security Administration to assure that the person received the correct amount of benefits for 1980. If too much, or too little was paid, adjustments are made after the annual report is received.

There is, again this year, an increase in the retirement test exempt amount for people receiving social security. For people under 65 all year, the 1981 exempt amount is \$4080. The 1980 amount was \$3720. For people 65 or over, the 1981 exempt amount is \$5500. The 1980 amount was \$5000. Generally, a person has \$1 in benefits withheld for each \$2 of annual earnings over this exempt amount.

An additional reminder is that holiday season bonuses are counted as wages for social security purposes, and therefore, could increase anticipated annual earnings.

For more information about the annual earnings test, or for assistance in completing the report form, please call or visit your nearest Social Security Office. In the Pampa area, the Social Security Office is located at 125 South Gillespie. The telephone number is 669-3381 (area code 806).

of interest to VETERANS

All veterans discharged under conditions other than dishonorable are eligible for treatment of alcohol or drug dependence at any VA hospital and some outpatient care centers.

If you receive monthly compensation or pension checks from the VA, you can have them sent direct to your savings or checking account. Just take your next check to your bank or other financial institution and tell them you want to sign up for Direct Deposit.

Mental Retardation Month

Persons with mental retardation are those who develop at a below average rate and experience unusual difficulty in learning, social adjustment and economic productivity. An estimated three percent of the population of the United States or more than six million people are believed to be mentally retarded. This population includes approximately 102 persons in Spearman, Texas.

Mentally retarded persons are found among every race, religion and nationality; every educational, social and economic background. One out of every ten Americans has a direct involvement with the problem by virtue of having a mentally retarded person in his or her family.

Mental retardation should not be confused with mental illness or emotional disturbance, although a retarded person may become emotionally disturbed. Mentally retarded people simply have a learning problem; they learn more slowly than others. Mental retardation can be caused by any condition that hinders or interferes with development before birth, during birth or during early childhood. Many causes have already been identified, although these account for only about a fourth of all identified cases of mental retardation.

Increasingly, people are realizing that mentally retarded persons, and person with other

handicaps have the same rights as anyone else...especially the right to live as normal a life as possible.

March will be observed as Mental Retardation Month to help acquaint the general public with the presence and needs of mentally retarded persons and their families within their constituency, neighborhood or community. Retarded persons often need a guiding hand in shopping, in cleaning house, in cooking or in making wise choices, particularly in purchasing items. Parents of retarded children would appreciate having a person to call on to babysit if they need to shop or have an appointment or need some free time to themselves. The opportunity for service to mentally retarded persons and their families are endless if people will learn more about mental retardation and become sensitive to the presence of these people in their midst. Let them know you care.

Program and services for mentally retarded citizens of the Texas Panhandle are available in the public schools and through various towns where satellite centers of the Amarillo State Center for Human Development are located. Day programs sponsored by the Amarillo State Center are located in Borger, Childress, Dumas, Hereford, Pampa, Perryton, Tulia and Wellington. Citizens in other towns can contact the Amarillo office for services.

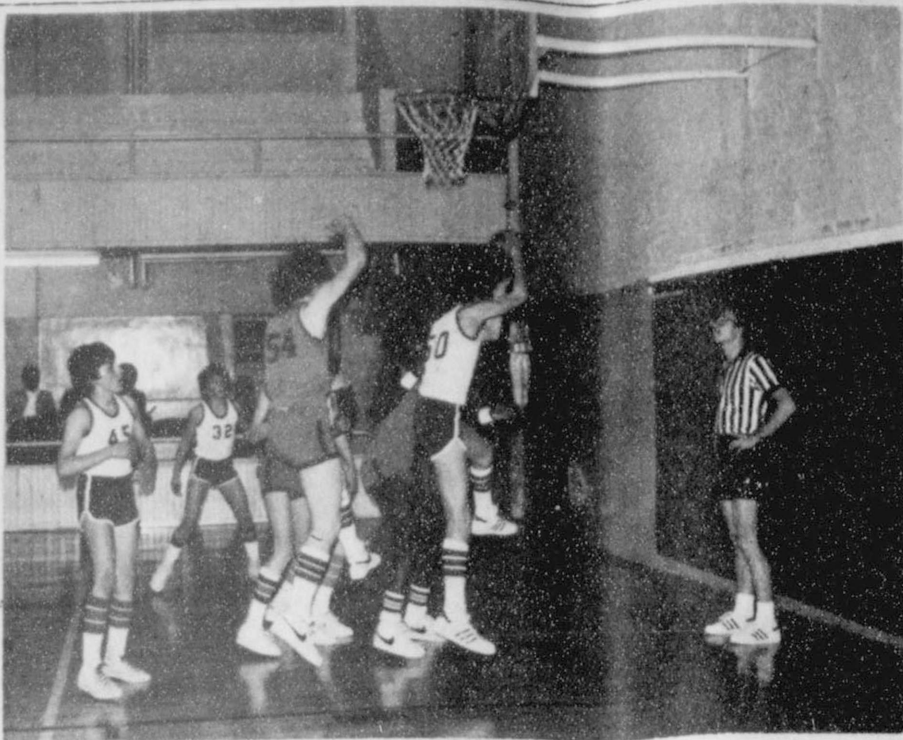

Mark Pearson, #50, went high in the air to grab the rebound from the Dalhart Wolves, while Jerry Garcia, #45, and Mack McLain, #32, watch to see

if Mark can put the ball back up for 2 more points. The 8th Lynx won by the score of 35-29, this determined which team was the #1 of all 8th grade teams!



JoAnn Odegaard grabbed the rebound and is ready for an outlet pass to either Stephanie Friemel on her far left, or Tiki Jackson, #1, or

Tammy Garcia #35, right behind JoAnn. The 8th Lynxettes won the game 26-22 against the visiting Perryton 8th grade Raiderettes—a 2nd victory for the 8th Lynxettes over these Raiderettes.



THE WALTONS

Jason (Jon Walmsley) is torn between his family and girlfriend Toni when her Jewish religion sparks controversy in his strict Baptist home, on 'The Waltons,' THURSDAY, MARCH 5 on CBS-TV.

The Waltons are among the first to help the new minister restore their vandalized church, but Jason challenges his family on being true Christians when they seem disturbed over Toni's faith.

CHUCK LUSTIG FOR CRYSTAL

LAWN and GARDEN TIPS

DORMANT SPRAY PREVENTS INSECT OUTBREAKS LATER



Spraying before the leaves appear can make your trees healthier all summer.

Now, in early spring, is the best time to prevent future pest outbreaks with a dormant spray program.

A dormant spray is used on a tree or shrub while it is leafless and dormant—live but not actively growing. A dormant spray is so effective because it kills overwintering insects and diseases before they have a chance to multiply and infest new growth.

In general, dormant sprays are most effective against scale insects, mites, mealy bugs, many types of insect eggs and hibernating caterpillars.

Dormant sprays are usually composed of oil, lime-sulfur or a combination of the two. The lime-sulfur spray has fungicidal action which can be used against rose canker, black spot, mildew, scab, and other fungus diseases. Some dormant sprays are a combination insecticide-fungicide that will control both insects and plant disease. Always read label directions carefully and follow them exactly.

Dormant sprays should be applied before buds swell and when the possibility for heavy freeze damage has passed. In most locations, this means that spraying should be done in early Spring.

Spray only when the temperature is above 40 (F), and

when a freeze is not expected within the next 24 hours. Apply on a calm, sunny day so the plants have a chance to dry before night.

The National Sprayer and Duster Association suggests when you spray that you cover the plant thoroughly without overspraying. Spray all plant parts—twigs, branches, and trunk—just to the point of run-off.

For best results, NSDA specialists also recommend that you use proper spray equipment. A slide-type sprayer is ideal for dormant spraying. This type of sprayer can reach high into trees and can also be adjusted to spray low-growing plants and shrubs. A compressed air sprayer, with a tank capacity from one to four gallons, is also good for the application of dormant sprays to shrubs.

For larger jobs—such as an orchard—a power sprayer provides the greatest ease and versatility.

When you finish your early spring spraying, always clean your sprayer, keeping it ready for the next job.

A little planning coupled with a dormant spray program now will bring you rewards in the warmer months ahead as you enjoy pest-free trees and shrubs.



The world's altitude record by a model aircraft is 26,929 feet.

SHOP UNITED'S Value is in the Bag

COUPON-A-RAMA

SHOP THESE COUPONS FOR \$6.60 IN SAVINGS! PLUS ... S&H GREEN STAMPS TOO!

<p>20¢ OFF 20¢</p> <p>WITH THIS COUPON AND PURCHASE OF 12 OZ. BOLOGNA & SALAMI LUNCH MEATS BEEF & MEAT</p> <p>LIMIT ONE PER FAMILY GOOD THRU MARCH 11, 1981 UNITED SUPERMARKETS</p>	<p>15¢ OFF 15¢</p> <p>WITH THIS COUPON AND PURCHASE OF 12 OZ. OSCAR MAYER MT. & BF. BOLOGNI</p> <p>LIMIT ONE PER FAMILY GOOD THRU MARCH 11, 1981 UNITED SUPERMARKETS</p>	<p>15¢ PER POUND OFF 15¢</p> <p>WITH THIS COUPON AND PURCHASE OF 1 LB. & 2 LB. JIMMY DEAN SAUSAGE</p> <p>LIMIT ONE PER FAMILY GOOD THRU MARCH 11, 1981 UNITED SUPERMARKETS</p>	<p>15¢ OFF 15¢</p> <p>WITH THIS COUPON AND PURCHASE OF 12 OZ. OSCAR MAYER VARIETY PAK BEEF & MEAT</p> <p>LIMIT ONE PER FAMILY GOOD THRU MARCH 11, 1981 UNITED SUPERMARKETS</p>
<p>15¢ OFF 15¢</p> <p>WITH THIS COUPON AND PURCHASE OF 10 OZ. FINE FARE COLBY OR CHEDDAR CHEESE</p> <p>LIMIT ONE PER FAMILY GOOD THRU MARCH 11, 1981 UNITED SUPERMARKETS</p>	<p>25¢ OFF 25¢</p> <p>WITH THIS COUPON AND PURCHASE OF 18 OZ. JAR ORANGE TANG</p> <p>LIMIT ONE PER FAMILY GOOD THRU MARCH 11, 1981 UNITED SUPERMARKETS</p>	<p>40¢ OFF 40¢</p> <p>WITH THIS COUPON AND PURCHASE OF 2 6 1/2 OZ. CANS CARNATION TUNA OIL OR WATER</p> <p>LIMIT ONE PER FAMILY GOOD THRU MARCH 11, 1981 UNITED SUPERMARKETS</p>	<p>30¢ OFF 30¢</p> <p>WITH THIS COUPON AND PURCHASE OF 13 OZ. BOX KELLOGG'S RICE KRISPIES</p> <p>LIMIT ONE PER FAMILY GOOD THRU MARCH 11, 1981 UNITED SUPERMARKETS</p>
<p>20¢ OFF 20¢</p> <p>WITH THIS COUPON AND PURCHASE OF 15 1/2 OZ. JAR RAGU SPAGHETTI SAUCE</p> <p>LIMIT ONE PER FAMILY GOOD THRU MARCH 11, 1981 UNITED SUPERMARKETS</p>	<p>20¢ OFF 20¢</p> <p>WITH THIS COUPON AND PURCHASE OF 2 PKG. 10-OZ. AMERICAN BEAUTY LONG SPAGHETTI</p> <p>LIMIT ONE PER FAMILY GOOD THRU MARCH 11, 1981 UNITED SUPERMARKETS</p>	<p>20¢ OFF 20¢</p> <p>WITH THIS COUPON AND PURCHASE OF 20 OZ. HUNT'S PUDDING OR FRUIT SNACK PACK</p> <p>LIMIT ONE PER FAMILY GOOD THRU MARCH 11, 1981 UNITED SUPERMARKETS</p>	<p>50¢ OFF 50¢</p> <p>WITH THIS COUPON AND PURCHASE OF 10 LB. BAG KINGSFORD CHARCOAL</p> <p>LIMIT ONE PER FAMILY GOOD THRU MARCH 11, 1981 UNITED SUPERMARKETS</p>
<p>30¢ OFF 30¢</p> <p>WITH THIS COUPON AND PURCHASE OF 2 PKG. 25 SQ. FT. REYNOLD'S WRAP</p> <p>LIMIT ONE PER FAMILY GOOD THRU MARCH 11, 1981 UNITED SUPERMARKETS</p>	<p>30¢ OFF 30¢</p> <p>WITH THIS COUPON AND PURCHASE OF 3 PKG. CHICKEN, TURKEY, BEEF MORTON POT PIES</p> <p>LIMIT ONE PER FAMILY GOOD THRU MARCH 11, 1981 UNITED SUPERMARKETS</p>	<p>50¢ OFF 50¢</p> <p>WITH THIS COUPON AND PURCHASE OF 2 12-OZ. CANS SENECA APPLE JUICE</p> <p>LIMIT ONE PER FAMILY GOOD THRU MARCH 11, 1981 UNITED SUPERMARKETS</p>	<p>70¢ OFF 70¢</p> <p>WITH THIS COUPON AND PURCHASE OF 10 OZ. JAR HILLS BROTHERS INSTANT COFFEE</p> <p>LIMIT ONE PER FAMILY GOOD THRU MARCH 11, 1981 UNITED SUPERMARKETS</p>
<p>50¢ OFF 50¢</p> <p>WITH THIS COUPON AND PURCHASE OF 1/2 GAL. BELL SHERBET ALL FLAVORS</p> <p>LIMIT ONE PER FAMILY GOOD THRU MARCH 11, 1981 UNITED SUPERMARKETS</p>	<p>90¢ OFF 90¢</p> <p>WITH THIS COUPON AND PURCHASE OF 3 PKGS. ASSORTED PATIO MEXICAN DINNERS</p> <p>LIMIT ONE PER FAMILY GOOD THRU MARCH 11, 1981 UNITED SUPERMARKETS</p>	<p>30¢ OFF 30¢</p> <p>WITH THIS COUPON AND PURCHASE OF 2 PKGS. 1 LB. QTRS. FINE FARE CORN OIL MARGARINE</p> <p>LIMIT ONE PER FAMILY GOOD THRU MARCH 11, 1981 UNITED SUPERMARKETS</p>	<p>25¢ OFF 25¢</p> <p>WITH THIS COUPON AND PURCHASE OF 2 PKGS. UNITED HAMBURGER BUNS OR CONEYS</p> <p>LIMIT ONE PER FAMILY GOOD THRU MARCH 11, 1981 UNITED SUPERMARKETS</p>

53 WAYS TO WIN ... PLAY UNITED'S ...

BINGO BONANZA

• FREE TRIP TO HAWAII FOR 2 FOR ONE WEEK

• 190,000 IN CASH PRIZES

• WIN UP TO \$1,000 CASH!

• 40,000,000 S & H GREEN STAMPS

WIN 1 BOOK, 2 BOOKS, 3 BOOKS, 5 BOOKS ALL INSTANT WINNERS!

PLUS ... \$56,300 IN SWEEPSTAKE PRIZES! SHOPPING SPREES IN EVERY STORE, EVERY WEEK!

DOUBLE STAMPS WED. & SAT.

WITH \$2.50 PURCHASE OR MORE EXCLUDING CIGARETTES

UNITED Supermarkets

ABOVE COUPON GOOD THRU MARCH 11