



# The Spearman Reporter

VOL. 73 NO. 46

THE SPEARMAN REPORTER, SPEARMAN, TEXAS 79081

THURSDAY, SEPTEMBER 23, 1982

## Free Glaucoma checkup offered to area residents

The Texas Society to Prevent Blindness and the Spearman Lions Club will co-sponsor a free glaucoma screening for area residents. The event will be held at the first United Methodist Church, 407 South Haney, on Monday, September 27, from 3-7 p.m.

Glaucoma has overtaken every other eye disease as the leading cause of blindness in this country. An estimated 54,000 people are blinded by glaucoma each year, and some 300,000 new cases begin on their destructive course.

The good news is that glaucoma is a treatable disease that can be halted in its progress. "That is why we are conducting a Glaucoma alert—an awareness and detection project," says Berl Buchanan, President of the Spearman Lions Club.

Glaucoma rarely sends out early warning signals but usually progresses without pain or other symptoms for 10 years or more, before the affected person is prompted to get an eye examination.

Common chronic glaucoma occurs when normal fluid circulation in the front of the eye is blocked. The fluid backlogs and presses against the retina at the back of the eye, damaging its blood supply and destroying its nerve cells and fibers.

These "little deaths" in the retina mean small areas of vision loss, usually affecting

**Glaucoma Screening**  
Monday, September 27, 1982  
Fellowship Hall-First United Methodist Church

### WORK SCHEDULE

**3:00-4:00**  
James Cunningham  
Dick Elbert  
Bruno Gaskamp  
C.A. Gibner  
Albert Graves  
Billy Miller  
Butch Baker

**4:00-5:00**  
J.W. Gibner  
Ray Ingle  
Albert Lindley  
Steve Krug  
Robert Queener  
Jack Oakes

**5:00-6:00**  
Oscar Donnell  
Cecil Biggers  
Alton Ellsworth  
Steve Holton  
Albert La Rochelle  
Richard Melton  
Everette Tracy  
Elbre Hickerson

**6:00-7:00**  
Burl Buchanan  
Doug Steger  
Ray Robertson  
Bobby Snider  
Randall Yarbery  
Jim Smith  
Anthony Wilkerson

side vision first. The vision loss is irreversible. In its most advanced stages, glaucoma closes in on central vision and destroys the optic nerve. The result is total blindness.

"Since it is so easily overlooked, glaucoma must be sought out, periodically, through eye pressure checks and, for diagnosis, more extensive eye exams," says Patti Devitt, Panhandle Branch Coordinator.

The glaucoma patient is offered not cure, but control according to the Society. The disease can usually be managed with prescription eyedrops or other

medication. But that medication must be used regularly, on schedule.

TSPB considers all adults over 35 at risk for glaucoma, with the risk increasing with age. There are an estimated 102,000 Texans with the disease and 50,000 of those do not know it. Yet less than one percent of the age group at risk is routinely checked for glaucoma.

The Texas Society to Prevent Blindness is an affiliate of the National Society to Prevent Blindness, which was established in 1908.

### Hergert Plans Premiere Showing

Hergert Pontiac-Buick-GMC will have their 1983 car showing Thursday and Friday, Sept. 23 and 24. They invite everyone to

come in and see the new models and have refreshments on the house.

### Crawford Motor '83 Models

Crawford Motor Co. invites everyone to come in and see their new '83 model cars on Thursday, Sept. 23. Refreshments will be served.

### Tony Barrera Services Held

Tony Barrera, 51, died Sunday, Sept. 19, 1982.

Rosary was recited at 7:30 p.m. Tuesday in Boxwell Brothers Funeral Home.

Services were held at 10:30 Wednesday in the Sacred Heart Catholic Church with the Rev. Fr. Raymond Crosier, pastor, officiating. Burial was in Hansford Cemetery.

Mr. Barrera was born in Mission. He was a U.S. Army veteran of the Korean Conflict. He had lived in Spearman for 14 years. He married Geneva Gallardo in 1952 at Edinburg.

Survivors include his wife; three sons, Tony Barrera Jr., of Colorado Springs, Colo., Xavier Barrera of Spearman and Adrian Barrera of Vega; two daughters Pat Redding of Sheridan, Wyo., and Barbara Barrera of Corpus Christi; seven brothers, Alberto Barrera and Ramon Barrera, both of McAllen, Pedro Barrera of Mission, Henry Barrera of Hereford, Joe Barrera of Vega, and Victor Barrera and Daniel Barrera, both of San Antonio; a sister, Maria Sinclair of McAllen; and 13 grandchildren.

at Lynx Stadium

## Lynx Ready For Rattlers

### Junior and Senior High Bands to perform

The Spearman Lynx, coming off an exciting, heart-stopping and yet "slippery" win against the Gruver Greyhounds Friday night, have been getting ready for the Stinnett Rattlers all week long. The Lynx will host the Rattlers at Lynx Stadium with the game beginning at 8:00 p.m. It should be a real good game. The Lynx Season record is now 2-1. Their Head Coach, Larry Lanier is very proud of how his young Lynx are playing. To prove just how good the Lynx are, Dennis "Duck" Randall, #33, Lynx' Fullback, was named the Amarillo Globe News Player of the Week this past week with 240 yards. This being the second time Dennis has been over the 200 yard mark, the week before he had 215 yards.

First of all, the Lynx have a lot of talented players. They have outstanding running backs beginning with Dennis. Darren Goodheart, Ricky Torres, Julio Vasquez, Dell Brandt, Jay Pack—all do an outstanding job for the Lynx in their running game. Others that help in the running attack include Quarterbacks Ross Donahue and Billy Pat Underwood—both run and pass the ball very, very well. Other offensive weapons that the Lynx use a lot are their Ends—Jeff Pool and Gary Thomas. A team can not have a good back field without a good offensive line, starting off with Charlie Salgado, who is a great Center, and an excellent Nose Guard—on Defense. Steven Francis is a Wingback, and does a fine job on Offense also. The Lynx have plenty of offensive weapons, but they also have a lot of defensive weapons, like Jan Hartzell, Byron Sutterfield, Mark Guthrie, Israel "Kimo" De La Rosa, Clint Graves, Darl Farris, James Potter, David Turner, Joe Gomez, Billy Ray Haden, Ricky Torres, Steven Francis, Julio Vasquez, Kevin Slaten—all do an excellent job. There are two other Sophomores that "switch" off with the JV and they are Steve Burke who plays End and Karl Bynum, who plays Fullback. The Rattlers better be ready for the Lynx Offensive and Defensive Claws—because both are good.

The Stinnett Rattlers, on the season are also 2-1. They defeated Shamrock this past week with a score of 15-8. They are second to White Deer. Stinnett has plenty of Offensive

and defensive guns also. They can "sneak" up on a team, when least expected, and just completely "devour" them. So the Lynx, too, will have to beware. But the Lynx are playing at Home, at Lynx Stadium, and so far in 1982 they are undefeated at Lynx Stadium, let's see if they can keep up that stat.

The game is this Friday night, September 24, against the tough ole Stinnett Rattlers. The Rattlers are always tough, especially against the Lynx, and vice-versa. Stinnett can be awful tough at Lynx Stadium.

The Lynx, like all teams, is toughest at home. This will be the last home game until October 22. So the Lynx would love to win for two reasons, #1 to keep their confidence high, and #2 to win for their local fans.

This will be a very good game—with not many turnovers, the winner will be decided at the 4th quarter. Y'all go on over and watch the game, get there early and get a good seat. Kickoff is at 8:00 p.m. This could be either a good Offensive or a good Defensive Game.

You are invited to see the new 1983 Chevrolets & Olds at Excel Chevrolet, Hwy, 207 S. Thursday.

Buy or renew magazines

The high school choir is selling magazines until Monday Sept. 27, 1982. This money will go to the choir so they can go on their annual tour. Last year they went to Houston, Galveston, & Six Flags. This year they are trying to go to Belgium. Since that will cost so much money, Mr. Angel and his choir need your support. GOOD LUCK CHOR!!!



RIBBON CUTTING CEREMONY AT HANSFORD MANOR SUNDAY—left to right Kent Guthrie, Ambassador of Chamber of Commerce, Max Baggerly and Wayman Edwards, hospital board members, John R. Collard, Jr., Amba-

sador of Chamber of Commerce, Betty Jean Davis, president of Hospital Auxiliary, Rev. Albert Lindley who gave the invocation, Deloris Guthrie, supervisor of nurses, and Ray Wasil, administrator of Hansford Manor.

### T-Bird Ball Date Set

Mike Cudd, chairman of the Sports and Recreation Committee of the Spearman Chamber of Commerce announces the 1982 T-Bird Ball, which is a fund raiser for the Hansford County YMCA. The date has been set for Saturday, November 6 at 7:00 p.m. at North

Plains International Harvester. Members of the T-Bird Ball Committee are contacting last year's ticket holders about attending the 1982 Ball. In order for ticket holders to keep a position in this year's event the money for the 1982 Ball must be paid by October 10, according to

T-Bird Ball general chairperson Mona Beth Windom. The Ball will be informal and entertainment will be by Nickel and food will be catered by the Shriners of Perryton. If you have any questions, please contact Mona Beth Windom, general chairperson.



HAPPY MOMENT!—The 1982 Homecoming Queen, Lea Ann Gibner, is about to be crowned by the 1982 Homecoming King, Charlie Salgado, with the Lynx Helmet and Traditional Kiss, as their eyes meet. Lea Ann

is the 17 year old daughter of Mary Alice Gibner. Charlie is the 17 year old son of Frank and Josefine Salgado. Congratulations to both.

### Lynx Band Clinics

The Lynx Band will have several upcoming clinics in the month of October. They include a percussion clinic, a music clinic and a marching clinic.

The percussion clinic will be on Saturday, October 2, all morning long, beginning at 8:30 and extending until about 4:30 p.m. with a small lunch break in between. The clinic will stress the important aspect of ensemble sound, and concentrate on improving the execution of the ensemble.

The music clinic will be Monday night, October 18, and will begin at 6:30 p.m. The clinician for the event will be Mr. Fred Pankratz of Canadian. Mr. Pankratz has built two bands into sweepstakes winners, first at Miami and most recently at Canadian. He will concentrate solely on the music as it relates to the total show performance.

The marching clinic will be Monday night, October 25, and will also begin at 6:30 p.m. Mr. Kent Jordan, from Booker will serve as clinician. Mr. Jordan also has a Sweepstakes winner at Booker and has placed as high as fourth place in the State Marching contest. Much of Mr. Jordan's clinic will be directed toward improving the marching and maneuvering and general effect of the bands performance.

These clinics, plus a flag festival and clinic, to be announced at a later date, should provide for a strong bid at the UIL contest for the Lynx Band.

Moore, Neta Burger and Kerri Ann Holt.

**TROMBONES**--Preston Taylor, Brass Captain; Chris Christy, Newell Percy, Jaime Gomez, Angela Gaither, Margaret Espinosa, Norman Hill, Kevin Nelson, Norman Scroggs, Terry Dunn, Alan Beeson, Carl Urban, Jeff Williamson, Brett Davis and Tim Woolley.

**THE UPHONIUMS**--Terje Thøgersen, Ernest Bowen, Greg Reimer, Karl Bynum, Scott Taylor, Steve Moore and Tony Herndon.

**TUBAS**--Christie Black, Billy Volden, Chris Lopez and Joe Shirley.

**PERCUSSION**--Mary Anne Kenney and Greg Meek, Co-Captains; David Sorgi, Lesa Scroggs, Cindy Hendrick, Pearl Pacheco, Shannon Scroggs, Karl Kizziar, Rudy Saldivar, Mike Lopez, Gay Pipkin, Rhett Balzer, Will Black, Shannon Groves, Paige Pittman, Stacy Nitsche and Kari Schneider.

**FLAGS**--Qynn Brown and Bambi Burger, Co-Captains; Sara Avila, Lee Barnes, Ann Barnes, Julie Kell, Angela Coombs, Alicia Langston, Teresa Miesner, Mary Ann Brinson and Tisha Percy.

### MARKETS

BARLEY	\$2.03
CORN	2.60
WHEAT	3.08
MILO	4.25
SOYBEANS	4.95

### Hospital News

Patients at Hansford Hospital are Reba Bennett, Harold King, Oneida Stewart, William Hutton, Jr., Jackie Reed, Orville Stafford and Leon Bowling.

Dismissed were Addie Sparks, Anna McGary, Tammy Powell, Brandon Close, Evelyn Kingsley, Blanch Taber, Mattie Dyer and Connie Walker and daughter.

# 1982 Homecoming Festivities and Halftime Entertainment

Homecoming activities for Spearman High School were held before the game Friday night between the Spearman Lynx and the Gruver Greyhounds.

The Homecoming Queen and attendants were driven onto the field in automobiles furnished by Excel Chevrolet-Olds and Mr. and Mrs. Dick Elbert.

The Homecoming Queen attendants for 1982 were Freshman, Shelly Dunnihoo; Sophomore, JoAnne Odegaard; Junior, Kayla Russell and Senior, Sonya Ooley.

Freshman attendant Shelly Dunnihoo is the 14 year old daughter of Johnny and Deanne Dunnihoo. Shelly was escorted by Seniors Brian Watley and James Potter. Shelly is the freshman class secretary and participates in basketball and FHA. She is a member of the First United Methodist Church and youth group.

Sophomore attendant JoAnne Odegaard is the 15 year old daughter of Roger and Elaine Odegaard. She was escorted by seniors Gary Thomas and Dennis Randall. JoAnne is an active member in FHA, FFA, FCA, Choir, Celebrate, and Student Council. She is a member of the Church of Christ in Spearman.

Junior attendant Kayla Russell is the 16 year old daughter of Mr. and Mrs. Tommy Russell. Kayla was escorted by seniors Jay Pack and Dell Brandt. Kayla participates in choir and FHA. She attends the First Christian Church.

Senior attendant Sonya Ooley is the 17 year old daughter of Mr. and Mrs. Richard Ooley. She was escorted by Jeff Pool and Ricky Torres. She is active in choir and FCA and attends the First Baptist Church.

The 1982 Homecoming Queen was Lea Ann Gibner. She is the 17 year old daughter of Mary Alice Gibner. Lea Ann was escorted by the 1982 Football King, Charlie Salgado. Charlie is the son of Mr. and Mrs. Frank Salgado.

Lea Ann participates in basketball, track and tennis. She is an active member in choir, Celebrate, FCA and Student Council. She is the president of the 1983 Senior Class and the

National Honor Society. Lea Ann is a varsity football cheerleader and a member of the United Methodist Church and the youth group.

Charlie is a member of the Catholic Church. He was 1981 All-District Linebacker and has been on the varsity since he was a Sophomore.

The cheerleaders and senior football players presented the attendants and queen with their bouquets and crown.

Carlee Dixon, freshman cheerleader, escorted by senior Jan Hartsell presented the bouquet to freshman attendant Shelly Dunnihoo.

JoAnne Odegaard's bouquet was presented by sophomore cheerleader, Tiki Jackson, who was escorted by senior Steven Francis.

Kayla Russell's bouquet was presented by junior cheerleader, Kim Elbert, who was escorted by senior Clint Graves.

Sonya Ooley's bouquet was presented by junior cheerleader, Cinda Novak, who was escorted by Senior Darren Goodheart.

Homecoming Queen Lea Ann Gibner was presented her bouquet and crown by senior cheerleader Lana Paul who was escorted by senior Billy Pat Underwood.

Charlie Salgado, 1982 Football King, crowned Lea Ann Gibner the 1982 Homecoming Queen.

The invocation was given by Mike Caldwell, senior class vice-president. The invocation was followed by the National Anthem, the Gruver School song and the Spearman School song.

The Halftime show was opened with the band's presentation of "This Is My Country".

The Lynx percussion section was featured next to the music of Jay Wanamaker's arrangement of "The Mexican Hat Dance".

The Lynx flag corps, under the guidance of co-captains Quinn Brown and Bambi Burger, were featured next, to a special arrangement of Buckner and Garcia's "Pac-Man Fever".

The band left the field to the strains of the Lynx Fight Song.



**SENIOR ATTENDANT:** Sonya Ooley is the 1982 Senior Attendant. She is the 17 year old daughter of Richard and Reba Ooley. She was escorted by Jeff Pool, #80 and Ricky Torres, #20.



**JUNIOR ATTENDANT:** Kayla Russell is the 1982 Junior Attendant. She is 16 years old, and the daughter of Tommy and Sandy Russell. She was escorted by Jay Pack, #30 and Dell Brandt, #45.

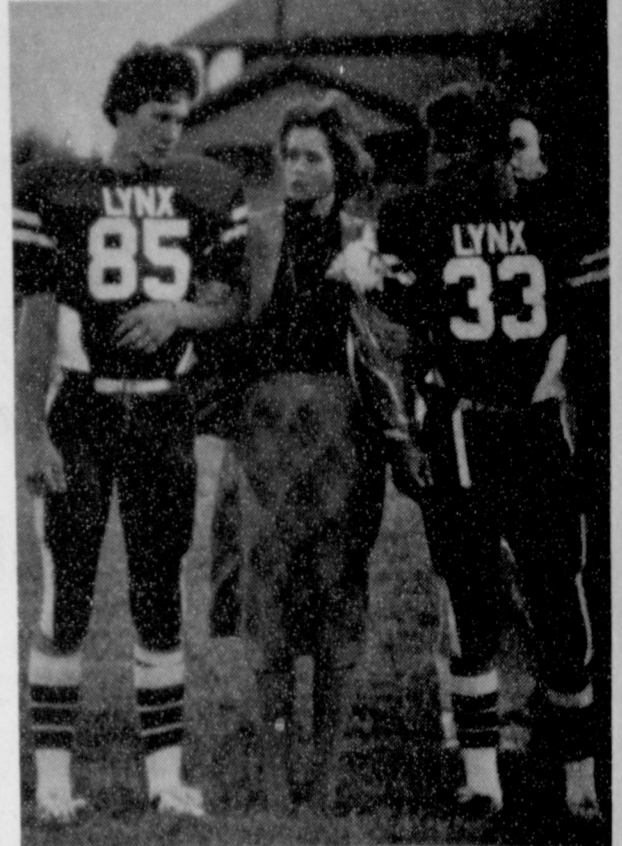

**SOPHOMORE ATTENDANT:** JoAnne Odegaard is the 1982 Sophomore Attendant. She is the daughter of Roger and Elaine Odegaard. She was escorted by Gary Thomas, #85 and Dennis Randall, #33.

## Doug Hohertz On Honor Roll

LUBBOCK--More than 700 students at Texas Tech University qualified for the deans' honor rolls in the six colleges during the second term of the 1982 summer session.

The student making the honor roll from Spearman was Douglas M. Hohertz.

To qualify for a dean's honor roll a student must have a grade point average of 3.5 or more on a 4.0 scale and must have taken at least six semester hours of work.

Texas Tech has an enrollment of 23,000 in colleges: Agricultural Sciences, Arts and Sciences, Business Administration, Education, Engineering and Home Economics.

## ONE MINUTE SPORTS QUIZ

1. Who won the men's U.S. Open singles championship?
2. Who won the women's U.S. Open singles championship?
3. How many times has Lloyd won the Open women's singles?
4. Who won the Bank of Boston Golf Classic?
5. Who won the LPGA Mary Kay Golf Classic?

## Answers To Sport Quiz

1. Jimmy Connors over Ivan Lendl.
2. Chris Evert Lloyd over Hana Mandlikova.
3. Six times.
4. Bob Gilder.
5. Sandra Spuzich.



**FRESHMAN ATTENDANT:** Shelly Dunnihoo, 14 year old daughter of Johnny and Deanne Dunnihoo, is the 1982 Freshman Attendant. Her escorts are James Potter, left #64 and Brian Watley.

Crawford Motor Co. invites everyone to come in and see their new '83 model cars on Thursday, Sept. 23. Refreshments will be served.

## Comment On Sports

### BASEBALL

WASHINGTON, D. C. -- Oldtimers find it hard to equate today's New York Yankees with all those fine Yankee teams of yesterday. Until last year, the Yankees were potent.

But owner George Steinbrenner, with childish antics, has finally dissipated a legendary team spirit and morale. He's traded away top players who balked at their owner's follies (though some had their own follies admittedly).

Changing managers as if playing musical chairs, Steinbrenner has sought to shock players into better performance. Often as not, he demoralized them. Clyde King, a loyal organization man, is the latest, not ex-

### By Pete Fritchie

pected to be the 1983 manager. There's even talk Billy Martin might return. If he does, he'll be boss of the team this time.

Meanwhile, watching players like Willie Randolph exhibit all those mental lapses, and watching Yankee outfielders missing balls or dropping them, one can't believe these are the New York Yankees. Marse Joe McCarthy must be spinning in his grave, not to mention Casey Stengel.

A team long noted for power and great pitching, known as the Bronx Bombers in the thirties and forties, is now a team with limited power, limited pitching--and limited morale.



# Wilson's Jewelry Dumas

Store Hours:  
Monday-Saturday  
9 a.m.-5:30 p.m.



14 K GOLD  
STERLING GOLD FILLED  
**CHAINS**  
20% To 75% OFF

**CLOSING OUR DOORS!**  
ON DECEMBER 31!

**DIAMONDS**  
20% to 50% OFF

Buy Now And Layaway For Christmas!

LADIES  
**Diamond Watches**  
50% OFF

SPECIAL!!!  
Oneida Michelangelo Stainless  
**FLATWARE** \$21  
5 Pc. Place Setting

**Noritake Dishes**  
60% OFF

Gold Filled  
**JEWELRY**  
50% OFF

50 Pts. Diamond  
Heart Shaped  
Pendants  
Reg. \$1300  
Sale **\$650**

Men's Horseshoe  
**RINGS**  
Reg. \$900  
Sale **\$450**

Yellow Gold,  
98 Pts.  
**MEN'S RING**  
Reg. \$1500  
Sale **\$850**

**WEDDING SET**  
(Trio)  
Reg. \$298  
Sale **\$185**

LADIES AND MEN'S  
**Colored Stone Rings** Up To 50% OFF

Loose  
**Diamonds**  
2.78 Ct. - \$5500  
1 Ct. \$1500  
1/2 Ct. \$800



**WILSON'S JEWELRY** 607 S. Dumas Avenue  
935-4801

**GIFTS**  
FOR ALL OCCASIONS  
OUR ENTIRE STOCK  
20% TO 50% OFF

# BUY, SELL, TRADE OR RENT THROUGH THE CLASSIFIED ADS

# 659-3434

**OSGOOD MONUMENT CO.**  
Amarillo, Texas  
Dealers of Rock of Ages Granite, as well as all colored granites, marble and bronze memorials.

represented by  
**BOXWELL BROS. FUNERAL HOME**  
519 S. EVANS  
659-3802

**FOR SALE:** 1976 Volkswagen Rabbit. Loan value \$1,754, new tires, excellent condition, AM/FM cassette tape player with 4 speakers, 2 Sony's, 2 with large magnets on back. 44,000 miles. 30+ mpg on highway, 24+ mpg in city. Call 659-3484 42-rtn

**FOR SALE:** formal, light gold heritage couch. In good condition. Call evenings 733-2958. 45S-RTN

**FOR SALE:** Girls new rust pile coat with fur-trim hood and hood. Washable-Size 12. Call 659-2739 for more information or come by 1118 S. Haney. NC

**Hansford County Planned Parenthood**  
26 S. Haney  
659-2483  
Spearman  
Mon.-Fri.  
8:30-12:30

**Real Estate**

**For Sale:** House to be moved. 7 years old. Built by Bob's Ready Built of Lubbock. 1400 sq. ft., 3 bedroom, 2 full baths, utility, central heat & air, free standing fireplace. Larry Holt 659-2640. 44S-rtm

**FOR SALE:** 3 bedroom home, preferred southwest location, 2 baths, kitchen has built-ins, recreation room, large utility room, sun deck, single garage, fenced yard, shown by appointment only. Emmett R. Sanders, Realtor. 659-2516. nights 659-2601. 43-RTN-T only

**NOTICE**  
**Wallace Monument Co.**  
Monuments, Curbing, Grave Covers  
Local Representative  
**LEONARD JAMESON**  
Spearman, Texas  
35S-rtm

**MOVING: MUST SELL** Nice 3 bedroom, 1 bath, with Ben Franklin fireplace, fenced in backyard. 1 1/2 lots. \$25,000 or buy Equity, \$10,000 and assume loan. Shown by appointment only. 512 S. Haney. Phone 9-2463.

28-rtn T only

**STEAM RINSE & VAC**  
Steam Rinse-and-Vac Shampooers; \$10.95 for up to 24 hrs, available at Gordon's Drug; also at Freddie Largent's 716 Cotter Dr. after 4 p.m. and Saturdays and Sundays.

**FOR RENT:** 3 Bedroom House, Brick, 1 1/2 Bathrooms, big Utility Room. Call 659-2245 after 7:30 p.m. 45-4tc

**For Rent or lease:** 3 bedroom with garage, fenced yard and built ins. Call Fritch 857-9238. 43S-RTN

**FOR RENT:** 2 Bedroom House. Call 659-3901 after 5:00.

**SERVICE:** Pits cleaned, wet or dry. Dragline or loader. Also, dozer, grader, carry-all service. Lee Roy Mitchell, 806-733-2384, Gruver, Texas 79040 12-rtn

**For Rent**

**HELP WANTED:** School has started and we need Avon Representatives. Representatives usually earn \$6. to \$10 an hour. If you are interested, call collect-274-3606. 42S-8tc

**SNOOPY'S DAY SCHOOL**  
Open Mon. through Fri. from 7:00 a.m. to 6:00 p.m. Call 659-3328 or come by 620 1/2 Bernice for further information. 23-rtm

**Help Wanted**

**NEEDED:** Person, 55 years or over, low-income, to work at Golden Spread Center on Green Thumb program. 20 to 30 hours weekly. Contact Pearl Pierce, 659-3521, 659-2412 or 659-3503. 46-2tc

**MONUMENTS**  
Save Agents and Undertakers Profits

If it is inconvenient for you to visit our large display, please phone collect (405) 327-0626 or write and we will call on you.

**ALVA MONUMENT WORKS, INC.**  
Alva OK 73717

**Help Wanted**

**DEALER REPO!** 2 bedroom Mobile home. Good condition, garden tub, bay window, wet bar, etc. Assume payments of \$244.04 with approved credit. **FIRST QUALITY MOBILE HOMES** 665-0715. Pampa, Texas. 42S-30tc

**NEED TO SELL** my 14' x 65' mobilehome, 2 bedrooms, 1 1/2 baths, 1975. Financing available. \$9500. 383-5683. 45S-2tc

**ALVA MONUMENT WORKS, INC.**  
Alva OK 73717

**Mobile Homes For Sale**

**WE TAKE TRADES-ANYTHING OF VALUE!** Used cars, boats, mobile homes, real estate, etc. Large selections of 2 & 3 bedroom Value Brand Mobile Homes. Easy Terms. **FIRST QUALITY MOBILE HOMES** 665-0715 Pampa, Texas. 42S-30tc

**USED COW DEALER**  
As soon as Possible.  
659-3544  
659-3545  
1-800-692-4043  
17S-rtm

**Mobile Homes For Sale**

**DEALER REPO!** 2 bedroom Mobile home. Good condition, garden tub, bay window, wet bar, etc. Assume payments of \$244.04 with approved credit. **FIRST QUALITY MOBILE HOMES** 665-0715. Pampa, Texas. 42S-30tc

**NEED TO SELL** my 14' x 65' mobilehome, 2 bedrooms, 1 1/2 baths, 1975. Financing available. \$9500. 383-5683. 45S-2tc

**S&H ROOFING:** Residential only. Shade Cedar Top, Spanish Tile Repair, Skylight. 5 year warranty on Mobile Homes. We give S&H Green Stamps. Call 806-383-9672 Amarillo. 39S-rtm

**CUSTOM FARMING:** with 4-wheel drive John Deere. Contact Eddie Pappay, 733-2797. 44S-6tp

**Mobile Homes For Sale**

**DEALER REPO!** 2 bedroom Mobile home. Good condition, garden tub, bay window, wet bar, etc. Assume payments of \$244.04 with approved credit. **FIRST QUALITY MOBILE HOMES** 665-0715. Pampa, Texas. 42S-30tc

**NEED TO SELL** my 14' x 65' mobilehome, 2 bedrooms, 1 1/2 baths, 1975. Financing available. \$9500. 383-5683. 45S-2tc

**CAKES**  
Novelty Showers  
Birthday Anniversaries  
Any Occasion Made to Order  
Call 659-2049  
42S-4tp

Roofing-Wood and Composition and repair. Local resident with 22 years experience. Free Estimates. R. W. (Buddy) McMillan Rt. 3, Gruver, 733-5289. 43-9tp

**WILL DO** roofing, plumbing and any kind of work. Call Steve Lopez, 659-2845. 46-1tp

**Mobile Homes For Sale**

**DEALER REPO!** 2 bedroom Mobile home. Good condition, garden tub, bay window, wet bar, etc. Assume payments of \$244.04 with approved credit. **FIRST QUALITY MOBILE HOMES** 665-0715. Pampa, Texas. 42S-30tc

**NEED TO SELL** my 14' x 65' mobilehome, 2 bedrooms, 1 1/2 baths, 1975. Financing available. \$9500. 383-5683. 45S-2tc

**Miscellaneous**

**FOR SALE:** Maytag Washer. In Working Condition. Call 659-2438. 46-1tc

**FOR SALE:** Good 4 ton air conditioner compressor, priced to sell. I. W. Ayres, Rt. 3, Gruver, Tex. 79040, 806-733-2267. 46-2tc

**Miscellaneous**

**HERGERT PONTIAC, BUICK & GMC, INC.**  
SPEARMAN, TEXAS 79081

**JERALD SCRIBNER**  
NEW & USED CAR SALES

**PONTIAC BUICK GMC TRUCKS**

RES. PHONE 659-3448 BUS. PHONE (806) 659-3721

## Card Of Thanks

I would like to thank everyone for the cards, visits, food, flowers and prayers while I was in the hospital. Your thoughtfulness is greatly appreciated.

Dorothy Davis

We wish to thank the person or person who mowed the lodge yard. It was much appreciated.

Rebekah Lodge

## If dog bites, no mail service

Postmaster General William F. Bolger warned the nation's dog owners today that the Postal Service will stop home delivery of mail if their pets are not properly restrained. The Postmaster General also stated that injured postal letter carriers and the Postal Service will sue for recovery of damages and lost wages if necessary.

Mr. Bolger's statement was in response to the alarming number of dog bites which have occurred this summer. Within the last month, in California alone, three postal carriers suffered severe facial injuries from attacks by dogs. In one particularly violent incident, on August 17, a California letter carrier was maimed when a pit bull dog "blinded" him, inflicting serious wounds to his face, neck, abdomen and arms. The same dog had attacked two other persons within the past year.

"This attack was so violent," Bolger said, "that utility workers who came to the carrier's aid had to fight off the dog with a claw hammer. I cannot understand how the owner of any dog can allow these kinds of attacks on letter carriers and the other persons by ignoring the responsibility to keep the dog leashed, fenced or otherwise confined."

Last year, another California letter carrier died after being attacked by a pit bull--and although this particular breed is involved in a great number of bite incidents, dogs of all sizes and breeds contributed to the fact that 5,700 letter carriers were bitten last year.

"I am reaffirming the existing authorization to our postmasters to stop mail service to any pet owner who does not meet the responsibility to confine a dog which constitutes a menace," Mr. Bolger said. "Furthermore, I am putting dog owners on notice that the Postal Service and its employees will seek to recover damages for injuries and losses incurred as a result of what I view as gross irresponsibility on the part of the owners."

## TOO LATE TO CLASSIFY

**FOR SALE:** 1976 Monte Carlo Landau-Low Mileage. One owner-new tires, runs good. Reasonable. Call 659-3833 after 7:00 p.m. 46-2tp

**Offered Exclusively By EMMETT R. SANDERS, REALTOR**

**100' by 140' commercial** zoned with 26' by 32' concrete block shop building, close to downtown on Dressen Street.

Nearly new builder's home, 4 bedrooms, 2 1/2 baths, basement, double garage, fenced yard, large tool-house, numerous amenities; shown by appointment only.

Nice 2 bedroom home on 100 ft. corner lot adjacent to junior high and elementary school. Carpets, drapes, refrigerated air, basement, shake roof, separate one room and bath bachelor's quarters. Estate settlement.

2 bedroom home, immaculate interior, fenced yard, detached garage, loan assumption with \$4,000.00 down payment. New furniture optional. Shown by appointment.

Choice commercial location fronting 140 ft. on West Kenneth Street.

Attractive 3 bedroom brick home, near Elementary School on Dressen St. Call for appointment.

**EMMETT R. SANDERS REALTOR**  
659-2516  
659-2601 [nights]  
40-rtn T ONLY

## Preserving Local History Workshop Set

"Preserving Local History: a Cultural Resources Workshop" sponsored by Amarillo Public Library and Panhandle-Plains Historical Museum is set for September 24, 9-4, and September 25, 9-5, at Amarillo Central Library, 413 E. 4th.

Funded by the Texas Committee for the Humanities through the National Endowment for the Humanities, the \$2500 mini-grant will bring speakers Byron Price, Panhandle-Plains Historical Museum; Dr. Frederick W. Rathjen, West Texas State University; Elmer Kelton, author, San Angelo; Dr. David Murrach, University Archivist, Texas Tech University; Sally Abbe, Assistant Planner, City of Lubbock; Willard Robinson, architectural historian, Texas Tech University; and Mary Crites, Director of the Main Street Program, Plainview. The Saturday program will include a bus tour, narrated by Potter County Historical Chairman Jerry Hollingsworth, of Amarillo's historic architecture. Advisor on the Humanities themes for the programs is Bobby D. Weaver, curator of ethnology, Panhandle-Plains Historical Museum.

The workshop is designed to be of interest to teachers, librarians, museum representatives, city and county government representatives, writers of fiction and non-fiction, architects and persons interested in community historic architecture preservation. The programs will also be of interest to those from city and county governments in area communities, who wish to explore the possibilities of tax and fiscal advantages of historic preservation.

Co-sponsors of the workshop in Amarillo are the Amarillo Genealogical Society, Junior League of Amarillo, Amarillo Board of Convention and Visitors Activities, Amarillo Chamber of Commerce, Potter County Historical Commission, and Friends of the Amarillo Library.

The two-day seminar is free, according to Project Director Anite Pitts, but those wishing to attend should register by writing her at Amarillo Public Library, Box 2171, Amarillo, 79189, or by calling 378-3051. There is a \$3 charge for each day's lunch.

**Correct**  
Fishing is less cruel than hunting. The amateur never has to explain that he thought his companion was a fish.

-Chronicle, San Francisco.

**Seems So!**  
Even a woodpecker owes his success to the fact that he uses his head.

-W.O.W. Magazine.

**Inherited**  
"Must there always be federal deficits?" asks a congressional apostle of thrift. Perhaps not. However, it is one of those fine old traditions.

-Post, Denver.

## TEXAS PRESS ASSOCIATION

**MEMBER 1982**

**The Spearman Reporter**

PUBLICATION [USPS 509-660]  
SPEARMAN, TEXAS 79081  
213 Main Box 458 659-3434  
Published Weekly at 213 Main Street  
Spearman, Texas 79081  
Owner-Publisher.....William M. Miller  
Editor.....Faye Lynch  
Second Class postage paid at Spearman, Texas 79081

Any erroneous reflection upon the character of any person or firm appearing in these columns will be gladly and promptly corrected upon being brought to the attention of the management.

POSTMASTER: Send address changes to Spearman Reporter, Box 458, Spearman, Tx. 79081.

SUBSCRIPTION RATE: Hansford, adjoining counties, combination with the Hansford Plainsman \$15.00. Other points, \$20.00

**VIRGINIA WHITE**  
Realtor  
659-3841

BEAUTIFUL 3 bdrm., one bath, storm windows, new roof.

NICE 2 bdrm., with cen/heat Double garage with apartment. New roofs.

QUALITY 2 bdrm., one bath. Good location. New roof.

EXTRA NICE KITCHEN, 3 bdrms., Cen/heat & Air/cond. New roof.

BIG 3 bdrm., one bath with woodburning fireplace.

Lot with double garage & single garage.

Southwest location--RESIDENTIAL LOTS FOR SALE

**W REALTOR**

**Douglas Steger, O.D.**  
announces the relocation of his office from Plains Shopping Mall to 710 S. Roland 659-3650 45-4tc

Political Announcements  
**DEMOCRATIC PARTY**  
For U.S. Congressman 13th District  
**JACK HIGHTOWER**  
State Representative 88th District  
**J.W. "BUCK" BUCHANAN**  
**REPUBLICAN PARTY**  
State Representative 88th District  
**R.C. PORTER**

**THE HOLIDAYS ARE COMING**  
Do you have ruffly dresses for your little girl? Instructions will be given for ruffled little girl's dresses at Kaledoscope, Sept. 23 & 24. See sample at Kaledoscope.  
Call 659-2080 or 659-5052 to register.  
45-2tc

**KOEHN**  
Mobile Homes  
508 East Pancake  
Liberal, Kansas 67901  
Phone: 316-624-0338  
"Specializing in more QUALITY AND VALUE for your dollar!"  
CHAMPION MHMC  
OPEN SUNDAY AT 2 P.M.  
24-rtn

**"From Hobo to Heaven"**  
by Aileen Gill Simpson  
A story of Love, Faith & Success.  
Order From:  
Aileen Gill Simpson  
Box 1439, Borger, Texas 79007  
43S-6tc

For The Ultimate in **STORM DOORS & WINDOWS**  
Custom Built, Designed, And In Colors To Fit Your Home....  
Contact Howard Moyer at  
**Only Aluminum Industries**  
Guymon, Okla. 405-338-6966 of 73942 114 W. 1st 405-338-6170  
AFTER 6 P.M.

**JAY McMULLAN PHOTOGRAPHY**  
"Weddings & Outdoor Portraits"  
29 S. ARCHER • SPEARMAN, TX 79081 • 806-659-2861

**DAVIS CONSTRUCTION & Contractor 806-659-3455**  
Carpentry Repair & Remodeling, Roofing, Siding, painting, interior & exterior yard, fence cement work, porch, sidewalk, driveway, patios...



**FRANK PHILLIPS COLLEGE ADULT CONTINUING EDUCATION**  
presents  
**PERSONAL FINANCE & INVESTMENT**  
Come find out how inflation and income tax can be stopped from stealing your money!  
September 21 - November 23  
Tuesday 7:30 - 10:00  
Spearman High School Room 114  
\$20.00 tuition Instructor Roy Lusk

# JV Lynx To Play At Home

The Spearman Jr. Varsity Lynx will be playing for the first time in their young season at Lynx Stadium. They played two away games, and will play 4 games at home in a row--which should help them in winning these games. The JV Lynx are 0-2. They had a tough time against the Perryton JV Deputies at Perryton last week, but Peach Boutista still scored two running touchdowns.

The JV Lynx have a lot of talent on offense and defense. They will see if they can get their defense working like their offense is working.

Since the 7th, 8th and Varsity Lynx all play their games at Home and Away at the same week, the JV Lynx have to trade off with the 7th and 8th graders to play at Home and so forth. Well, this last week the 7th & 8th graders played their "Homecoming Game" against Perryton, and both 7th and 8th Lynx lost. The Varsity Lynx won their Homecoming Game against the tough ole Gruver Greyhounds. Since the JV Lynx get to play a week after the Homecoming games, then they will play the following week as

their "Homecoming Game". So this week, Sept. 20-24, is the following week of the "Homecoming Week", and the JV Lynx will face the Guymon JV Tigers, at Lynx Stadium beginning at 6:30. This will be known as the 1982 "Homecoming Game" for the JV Lynx. There will be no "Homecoming King or Queen", but to the JV Lynx, this game will mean the same thing--must win the game. This will be the first time that the JV Lynx play in front of their homecrowd, so this will be yet another reason to win--to show their local fans that they are the Lynx of the Future.

The JV Lynx Mentor is John Roller. Coach Roller knows that his team has potential, and their winning tract should start sometime in the next four games, who knows it just might start with the Guymon JV Tigers.

If you haven't seen the JV Lynx in action, this Thursday, September 23, at 6:30 p.m. will be your chance to watch the JV Lynx scrambling all over the field. This should be a real good game, mainly because the JV Lynx want to start winning games they know they should win.

## 7th & 8th Lynx to travel to Guymon

The 7th & 8th grade Lynx will travel out-of-town for the first time in the season. They will travel to Guymon to meet the 7th & 8th Little Tigers.

The 7th grade Lynx have not won a game as of yet, but they have plenty of talent and can be seen to improve as the season goes by. No more "Thursday Night Football" for a while, so why not go check out the 7th, 8th or even JV Lynx action. Sometimes, they are more exciting and fun to watch than any Professional football game might be. Guymon isn't that far from Spearman, and the 7th grade Lynx would appreciate all the cheering they can get, since this will be their first game out-of-town, and the jitters will have a hold of them. Their Coach, Dan Shaver, believes that the 7th graders will have a good season after they get untracked and start getting

their Defense and Offense to work together.

The 8th graders are coming off their "Homecoming" loss to the Perryton 8th Raiders. So far the 8th graders have not scored a touchdown or even a safety. Once they get to the endzone, it will be hard stopping them. The Guymon Little 8th grade Tigers will be tough. Any Guymon team is tough, especially at home. It is a lot harder to win away, but once a team wins a game that is away-from-home, then they will get a lot of confidence and keep winning out-of-town and at their own Stadium. Coach Shaver believes that the 8th Lynx have a lot of ability.

The 7th grade game will begin this Thursday, September 23, at 5:00 p.m. The 8th grade game will follow or begin at 6:30 --whichever comes first. Go on over to Guymon and check the 7th and 8th grade action.



### September Calendar of Events

SEPTEMBER 23--The 1982 Jr. Varsity and Freshman "Homecoming Game" will be held against the Guymon Tigers beginning at 5:00 p.m.

SEPTEMBER 24--The Varsity will host the Stinnett Rattlers at 8 p.m. at Lynx Stadium.

SEPTEMBER 25--A Computer Workshop will be held at Abernathy.

SEPTEMBER 29--A Health Career Day will be held at St. Anthony's Hospital in Amarillo.

SEPTEMBER 30--The Jr. Varsity and Freshman Lynx will meet the Dalhart Wolves at 5 p.m. at Lynx Stadium.

These are all the events that will be held during the month of September. As you can see, it will be a very busy month.

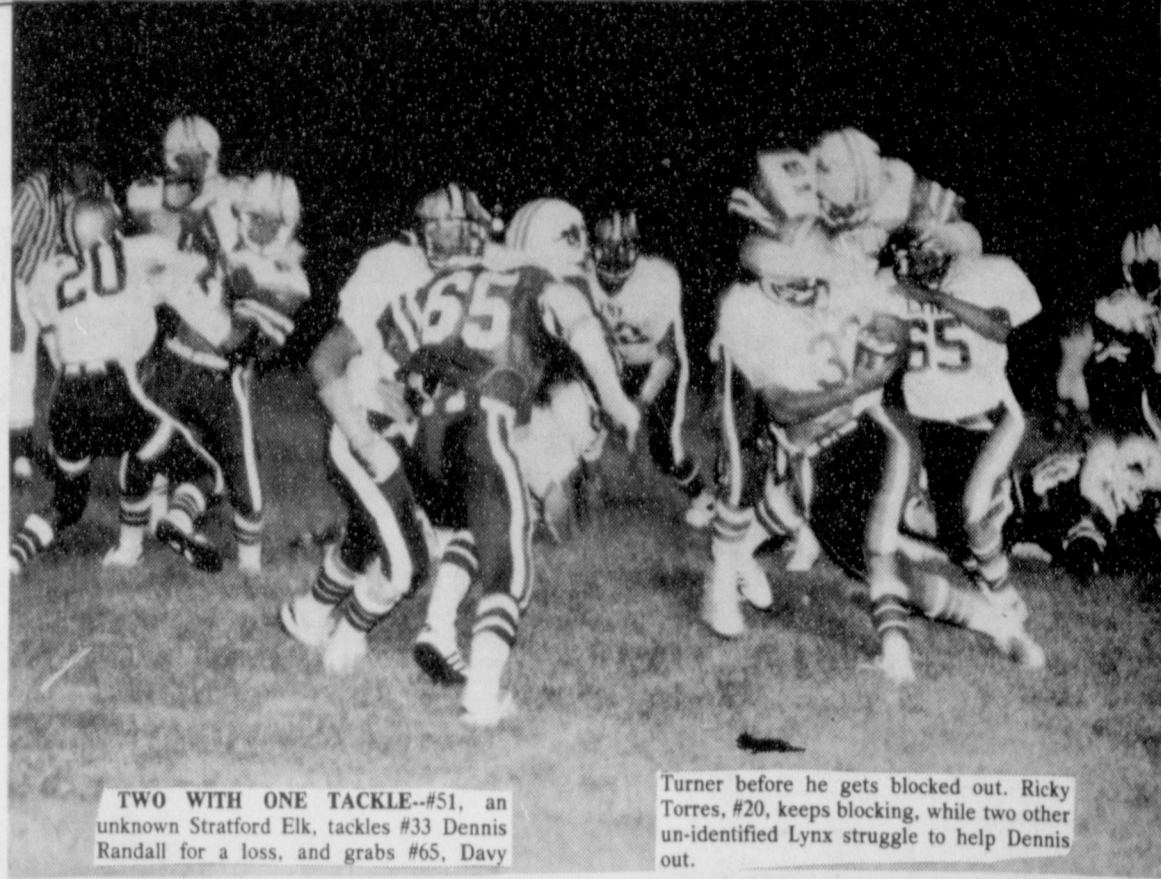

TWO WITH ONE TACKLE--#51, an unknown Stratford Elk, tackles #33 Dennis Randall for a loss, and grabs #65, Davy

Turner before he gets blocked out. Ricky Torres, #20, keeps blocking, while two other un-identified Lynx struggle to help Dennis out.

**U**  
**UNITED**  
Supermarkets  
Perryton, Texas

**SHOP UNITED FOR**  
**QUALITY FOODS**  
**LOW PRICES**  
**COURTEOUS SERVICE**

**PLUS S&H GREEN STAMPS TOO!**

QUANTITY RIGHTS RESERVED NO SALES TO DEALERS

**VAN CAMP PORK & BEANS**  
16 OZ.  
**3 \$1**

**UNITED POTATO CHIPS**  
8 OZ. TWIN PACK  
REG. & DIP STYLE  
**79¢**

**SPAM**  
12 OZ. CAN ALL FLAVORS  
**\$1.29**

**KEN-L-RATION TENDER CHUNKS**  
**\$6.98**  
25 LB. BONUS BAG

**DRINKS**  
46 OZ. ALL FLAVORS  
**49¢**

**RAISIN BRAN**  
25 OZ.  
**\$1.89**

**BISQUICK**  
40 OZ.  
**\$1.49**

**DR. PEPPER**  
REG. 6 PK. 32 OZ.  
**\$1.88**  
+ DEPOSIT

**UNITED MELLORINE**  
1/2 GAL. ALL FLAVORS  
**88¢**

**UNITED EGGS**  
GRADE A LARGE 1 DOZEN  
**68¢**

**DOUBLE STAMPS WITH A \$2.50 PURCHASE OR MORE EXCLUDING CIGARETTES SAT.**

**JERGEN'S ALOE & LANOLIN LOTION**  
**\$1.79**  
12 OZ.

**"UNSCENTED" FABRIC SOFTENER**  
**BOUNCE**  
40 CT. **\$1.98**

**DOVE BATH SOAP**  
**DOVE**  
8" OFF 2 BAR PACK **\$1.19**

**KITTY LITTER**  
**CAT LITTER**  
10 LB. BAG **98¢**

**"GARDEN FRESH PRODUCE"**

**FLAME TOKAY GRAPES**  
**59¢**  
L.B.

**YELLOW MEAT PEACHES** . . . **59¢**  
**RED RIPE CHERRY TOMATOES** . . . **59¢**  
6 OZ. CELLO RADISHES & GREEN ONIONS . . . **5¢**

**"1 RUSSET POTATOES**  
BAKER SIZE  
**29¢**  
L.B.

**1982 7th Lynx Football Roster**

No.	Player
10	Allen Mires
20	Mike Pearson
21	Mark Garnett
22	Kevin Kenney
23	Dusty Hill
30	Monte Beck
41	Ray Saldivar
42	Wade Burgess
43	J. W. Hardy
53	Darwin Hanson
55	Tommy Flores
65	Jesse Lozano
66	Allen Garder
70	Ricky White
71	Trevor English
73	William Volden
74	Mark Allen
75	Norman Hill
84	Daniel De La Rosa
85	Scott Taylor
	Dan Shaver
	Ken Rutherford

Coaches:

**1982 8th Lynx Football Roster**

No.	Player
12	Justin Ooley
20	Brett Davis
21	Tony Herndon
30	Chris Lopez
32	Will Black
33	Carl Urban
44	Junior Ochoa
45	Steve Moore
51	Alan Beeson
52	Larry Dunn
60	Oscar Anaya
61	Ray Dunaway
62	Lester Sullivan
63	Alan Beeson
65	Jeff Williamson
75	Norman Scroggs
78	Vernon Tindell
79	Scott Swan
80	Kevin Nelson
81	Tim Woolley
82	Calvin Garrard
83	Kirby Taylor
	Dan Shaver
	Ken Rutherford

Coaches:

Hergert Pontiac-Buick-GMC will have their 1983 car showing Thursday and Friday, Sept. 23 and 24. They invite everyone to come in and see the new models and have refreshments on the house.

# Spearman back heads 3A grid stars

By DAVID STEVENS  
Globe-News Sports Writer

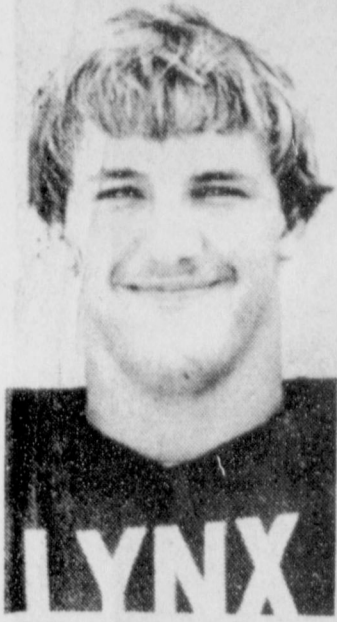

DENNIS RANDALL

back, who boasts 4.6 speed in the 40-yard dash, rushed for 240 yards in the Lynx' 14-12 victory over the Greyhounds.

Randall's 77-yard touchdown run through the rain, with eight minutes to play in the game, was the difference as Spearman improved to 2-1 for the season.

For his efforts, Randall is the Globe-News' Class 3A player of the week.

"We were behind 12-8 and it was raining," recounted Spearman head coach Larry Lanier. "So we had to go with straight-ahead stuff."

"He (Randall) ran a power play up the middle, popped it outside and just outran everybody for 77 yards."

Coach Lanier said Randall had run the same play "three or four times in a row, just to get out of our end of the field."

"Everybody (Gruber defense) sucked in to stop him and there was no hole there (on the TD run). He just kind of bounced outside and outran the cornerback."

Randall, who has 588 yards rushing

in three games this year, has averaged more than 8 1/2 yards each time he's carried the ball.

Floydada's Donnell Weeks is Randall's closest contender for the player-of-the-week award.

Weeks rushed for 128 yards, averaged 40.8 yards for six punts, was in on 16 tackles, intercepted a pass and returned a kickoff 83 yards for a touchdown to pace the Whirlwinds to a 21-6 win over Muleshoe.

Weeks also kicked three extra points as Floydada improved to 2-1 for the year.

Other players earning honorable mentions include Friona's Charlie Morgan and Carl Jackson, Perryton's Roger Bocox and Clint Allred, Boys Ranch's Edward Ransom and Bill Baron, and River Road's Gary Martin and Jerry Harvey.

Morgan rushed for 115 yards on 31 carries and Jackson was in on 15 tackles from his linebacker position as the Class 3A Chiettans upset Class 2A Shallowater, ranked fourth by The Associated Press, 7-3.

Bocox rushed for 112 yards on 23 carries and Allred passed for 124 yards and a pair of touchdowns as

Perryton defeated Liberal, 27-6.

The Roughriders' Ransom rushed for 122 yards on 28 carries in Boys Ranch's 8-0 win over Vega. Noseguard Bill Baron was the key to the Boys Ranch defense as he was in on 12 tackles including four behind the line of scrimmage.

River Road's Martin rushed for 142 yards on 38 carries as the Wildcats improved to 2-1 for the season with a 21-7 win over Dimmitt. Many of those yards were made possible by Harvey, River Road's center.

"He (Harvey) came off the football and blocked on their linebackers well," said River Road coach George Malkuch. "He did a super job of blocking."



Hergert Pontiac-Buick-GMC will have their 1983 car show Thursday and Friday, Sept. 23 and 24. Everyone is invited to come and see the new models and have refreshments on the house.

Neither rain nor mud nor Gruber defenders could stop Spearman's Dennis Randall Friday night. The 205-pound senior running

### CASINO BINGO LUBBOCK WINNERS

WIN UP TO \$2,000	OVER 122,700 POSSIBLE WINNERS	NOW \$400,000 IN CASH GAME PRIZES	OVER 50,000,000 STAMPS TO WIN!			

#### ODDS CHART as of Sept 12

Prizes Value	Number of Prizes	Odds With 1 Ticket	Odds With 13 Tickets	Odds With 26 Tickets
\$2,000	35	62,143 to 1	4,857 to 1	2,246 to 1
\$1,000	57	38,772 to 1	2,983 to 1	1,491 to 1
\$500	67	32,985 to 1	2,537 to 1	1,269 to 1
\$100	338	6,539 to 1	503 to 1	252 to 1
\$50	624	3,542 to 1	272 to 1	136 to 1
\$10	1,851	1,194 to 1	92 to 1	46 to 1
\$5	3,663	603 to 1	46 to 1	23 to 1
\$1 Instant	72,723	30 to 1	2.2 to 1	1.2 to 1
5 Stamp Books	351	2,081 to 1	160 to 1	80 to 1
3 Stamp Books	713	1,040 to 1	77 to 1	39 to 1
2 Stamp Books	1,085	673 to 1	52 to 1	26 to 1
1 Stamp Book	3,315	160 to 1	12 to 1	6.2 to 1
TOTAL	99,711	22 to 1	1.7 to 1	85 to 1

Your Odds of winning with 26 Tickets... **.85 to 1!**

<b>WILSON BOLOGNA</b> 1 LB. PKG. <b>\$1.59</b> REGULAR OR BEEF	<b>WILSON HALF HAMS</b> 95% LEAN <b>\$2.28</b> L.B. BONELESS	<b>DEEF STEW MEAT</b> <b>\$1.79</b> L.B. BONELESS
<b>SLICED BEEF LIVER</b> SKINNED & DEVEINED <b>.79</b> L.B.	<b>LOUIS RICH QUARTER TURKEY BREAST</b> ... L.B. <b>\$2.98</b> <b>SWIFT SIZZLEAN</b> ... REGULAR, BEEF, BROWN SUGAR 12 OZ. PKG. <b>\$1.59</b> <b>HORMEL CHEESE &amp; PEPPERONI</b> ... L.B. <b>\$2.98</b> <b>UNITED TRU TENDER RUMP ROAST</b> ... BONE-IN L.B. <b>\$1.79</b>	
<b>UNITED TRU TENDER OR CHOICE TOP ROUND STEAK</b> <b>\$1.98</b> L.B. BONELESS	<b>FRESH FAMILY PACK GROUND BEEF</b> <b>.98</b> L.B.	<b>UNITED TRU TENDER RIB STEAK</b> <b>\$1.98</b> L.B.

**DOUBLE STAMPS WED.!** WITH A \$2.50 PURCHASE OR MORE EXCLUDING CIGARETTES

PLAINS SLIM'N TRIM 1 1/2% MILK	1/2 GAL.	.89
PLAINS BUTTERMILK	1/2 GAL.	.98
YOPLAIT YOGURT	6 OZ. ALL FLAVORS	.39

### "FROZEN FOOD"

BIRDSEYE "QUICK THAW" STRAWBERRIES 10 OZ.	<b>88c</b>
BIRDSEYE COOL WHIP 8 OZ. REG. & EXTRA CREAMY	<b>68c</b>

### KRAFT ORANGE JUICE 64 OZ.

**\$1.59**

## UNITED Supermarkets

Perryton, Texas

"DUCK" FLIES PAST EAGLES--Dennis "Duck" Randall, #33, who is just about out of the picture, ran a 72-yard touchdown run against the Sanford-Fritch Eagles. "Duck" gained 215 yards on the night.

### SPEARMAN LYNX

NO.	NAME	POSITION	WT.	CLASS
11	Ross Donahue	QB	165	Soph.
12	Billy Pat Underwood	QB	165	Sr.
13	Steve Burke	E	195	Soph.
20	Ricky Torres	HB	140	Sr.
28	Karl Bynum	FB	190	Soph.
30	Jay Pack	HB	169	Sr.
31	Darren Goodheart	FB	175	Sr.
33	Dennis Randall	TB	203	Sr.
40	Steven Francis	WR	135	Sr.
44	Julio Vasquez	TB	135	Jr.
45	Dell Brandt	FB	155	Sr.
50	Clint Graves	G	145	Sr.
51	Israel De La Rosa	C	155	Jr.
52	Charlie Saigado	C	170	Sr.
58	Kevin Slaten	T	210	Soph.
60	Darl Farris	G	185	Jr.
61	Mark Guthrie	T	200	Jr.
64	James Potter	T	170	Sr.
65	Byron Sutterfield	G	150	Jr.
66	David Turner	G	210	Jr.
68	Jan Hartsell	T	160	Sr.
70	Joe Gomez	T	230	Jr.
77	Billy Ray Haden	C	209	Jr.
80	Jeff Pool	WR	135	Sr.
85	Gary Thomas	E	200	Sr.

**HEAD COACH & ATHLETIC DIRECTOR**  
Larry Lanier

**ASSISTANT COACHES**  
Rick Smith Gary Rambo  
Terry Coffee Dan Shaver  
John Roller Ken Rutherford

**MANAGERS**  
Richard Tranham  
Jack Hanson Brian Watley  
Ricky Blackburn

**CHEERLEADERS**  
Lee Ann Gibner Lana Paul  
Cinda Novak Kim Elbert  
Carlee Dixon Tiki Jackson

### The Nite-Liter . . .

**Always Waits Up For You**

Why come home to a dark house when you can return to the convenience, safety and security of the Nite-Liter? From dusk 'til dawn, the automatic Nite-Liter helps keep your home safe by spreading light up to 100 yards in diameter. Your well-lighted property helps discourage unwanted intruders while you're away. The mercury-vapor Nite-Liter is more efficient than incandescent bulbs, so you get more light for your money. Start coming home to the light of the Nite-Liter . . . just call and ask to have the Nite-Liter installed on your property.

**Texas-New Mexico Power Company**



**STRUGGLING IS THE NAME OF THE GAME--**Dell Brandt, #45, struggles to get a couple of yards out of a draw play as the

Sanford-Fritch "prey" on him. Quarterback #11, Ross Donahue, sees the play.

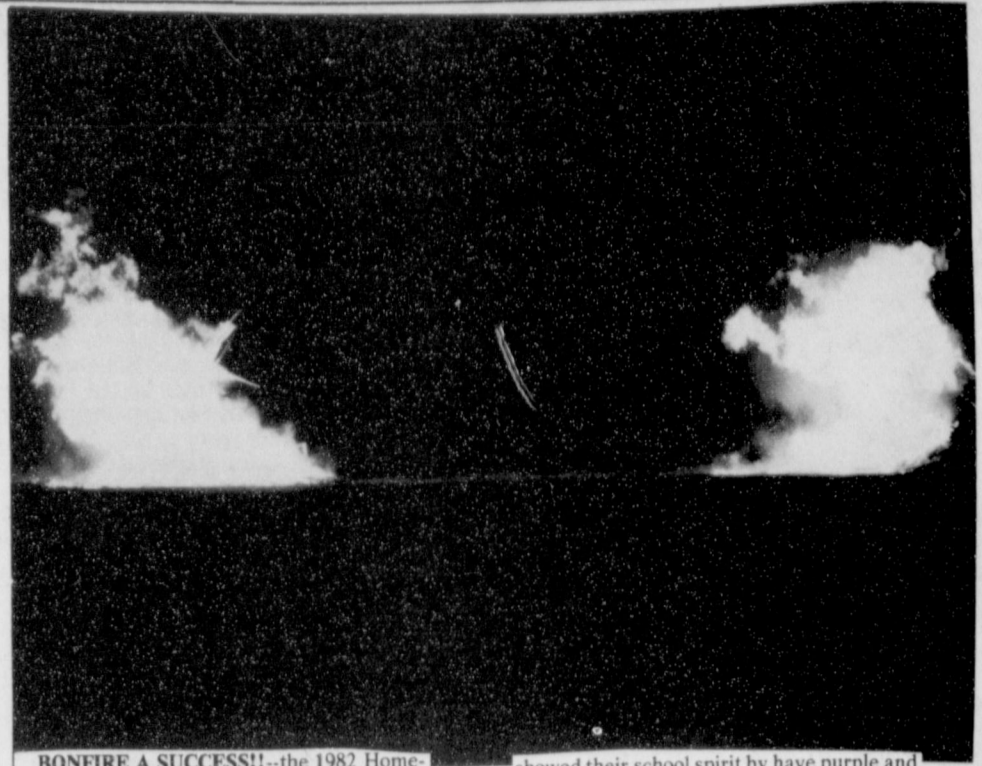

**BONFIRE A SUCCESS!!--**the 1982 Homecoming Bonfire was a huge success. All the Freshman, Juniors, Sophomores and Seniors worked hard to beat each other in having the biggest Bonfire. On Thursday night, the Bonfire was lit up, there was a huge crowd on hand, and while all the Spearman stores

showed their school spirit by have purple and white streamers and so forth, the students and fans showed the Lynx that they were proud of them and behind them all the way. Above shows both the Sophomore and Seniors' Bonfire and the Freshmen and Juniors' Bonfire.

## Flag football and girls cheerleading underway

Saturday, September 18 was the first day of competition for the five boys' flag football teams at the field east of the YMCA. George Rex and Hiram Reyes' Little Lynx played against Curtis Davis' Raiders in the opening of the season, with the Little Lynx dominating the first half with scores. The second half ended fairly evenly as the Raiders improved with each offense and defense encountered. The Little Lynx came out on top in the scoring. At 10:30 Joe Garcia and eleven strong 4-6 graders met head-on with a team coached by Fred Mayfield and Ed Whitefield in a more mature brand of ball, which comes from age and experience. The two teams

battled for about an hour and were well matched. These two teams will compete each Saturday at approximately 10:00 a.m. The third game of the morning (or by the time played early afternoon) pitted the Little Lynx against a team coached by Loyall Turner and Bobby Archer (coach Larry Trosper was not able to be there.) The pattern for this dual was much like the first game of the morning. The Little Lynx dominated play the first half, but found the experience of play helping as they held (the other team) in the second half and scored in the final period against this "little powerhouse", but the effort was not enough and the Little

Lynx won both games.

Saturday, September 25 with team at 9:00 the Little Lynx against the Raiders and at 10:00 the two teams from the 4-5-6th grades and at 11:00 the Raiders vs. the Davis team. Come out and watch, it's great entertainment on a Saturday morning.

**Hergert Pontiac-Buick-GMC will have their 1983 car show Thursday and Friday, Sept. 23 and 24. Everyone is invited to come and see the new models and have refreshments "on the house".**

**Crawford Motor Co. invites everyone to come in and see their new '83 cars on Thursday, Sept. 23. Refreshments will be served.**

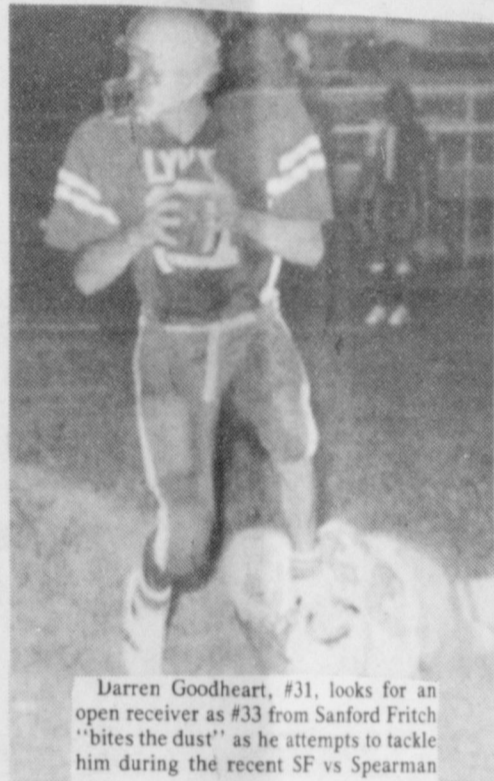

Darren Goodheart, #31, looks for an open receiver as #33 from Sanford Fritch "bites the dust" as he attempts to tackle him during the recent SF vs Spearman game.



**OFF TO THE RACES--**Did anyone of the Sanford-Fritch Eagles, catch #45, Dell Brandt as he took off for the goal line? Dell did an excellent job, but was caught a little short from the goal line. Dell has potential as a back.

## Women's Volleyball Underway

Each Monday evening the Women's Volleyball League congregates at the junior high school gym to bounce the white ball back and forth over the net and try to make 15 points before their opponent. Six teams have organized to play up to three games each Monday night. Two nights of play have passed and we find Buster's Dusters with 2 wins, Thriftway with a 1-1, Bulls Inn with a 1-1, Interstate Savings with 1-1 and First State Bank with a 1-1, leaving Sparks Brothers one off, with a 0-2.

Monday, September 27 will find at 7:15 Sparks Brothers vs. 1st State Bank, 8:00 Thriftway competing against Bulls Inn, and at 8:45 Interstate Savings vs. Buster's Dusters.

## Racquetball at the YMCA

Brice McRee, chairman of the YMCA Racquetball Committee, announces that progress is being made on the court, to replace the old stage inside the YMCA at 501 South Hazelwood. McRee states that in order to save costs the work on the court is volunteer. Members of the Board of Directors have been working on the project for a couple of weeks and encourages anyone who would like to work on the project, with the Board, to come on over to the YMCA. Since the football strike (no more Howard Cosell on Mondays for a while), there will be a work party on Monday nights to finish the structure. The more volunteers we get to help, the sooner the project will be completed. That's beginning, Monday, September 27.

**Hergert Pontiac-Buick-GMC will have their 1983 car show Thursday and Friday, Sept. 23 and 24. Everyone is invited to come in and see the new models and have refreshments on the house.**



**DIET CENTER**  
"The Natural Way to Lose Weight!"

When you decide to lose weight, **COMPARE!**

There are hundreds of ways to lose weight. Diet Center suggests that before you start any reducing program, you compare. Consult your doctor. Talk to people who have been on the programs you are considering. Ask yourself if this is a plan you can live with, one that will enable you to keep weight off once you have lost it. If you will do this, we are confident that you will select Diet Center. The following is a basic introduction to the Diet Center Program.

we don't:	we do:
Use shots or drugs to stimulate weight loss. This would not conform to our totally natural approach.	Employ a 100% natural food supplement that stabilizes the blood sugar level and eliminates hunger.
Use prepackaged foods. We know that in order to maintain your weight loss, you must learn to plan your own meals.	Provide a comprehensive education in food selection and preparation techniques from natural sources.
Rely upon ketosis or any other unhealthy, physical state to promote weight loss.	Provide 100% of the daily nutrient requirements as outlined by the U.S. RDA and the 7 U.S. Dietary goals.
Make unrealistic claims as to the speed or effectiveness of our weight-loss program.	Achieve an average weight loss of 17 to 25 pounds in 6 weeks, a rate that can be sustained as needed.
Use computers or group therapy to overcome the uniquely personal problem of excess weight.	Meet daily, in private, with each dieter to determine and solve individual problems and chart progress.
Employ celebrities to present Diet Center in our advertising messages.	Publish unsolicited testimonials from real people who have overcome real weight problems at Diet Center.
Charge for any additional services beyond our basic reducing phase of the program.	Provide weekly classes in nutrition and behavior modification and a lifetime maintenance program, free of charge.
Require contracts or charge more than a fair price for the honest service that is rendered.	Encourage dieters to remain on the program only as long as they feel they are receiving their money's worth.
Employ high-pressure sales tactics to "sign you up" on our program. When you are ready, we are ready.	Offer a free, introductory consultation to supply you with the information needed to make your own decision.

We're Diet Center, and we've been helping people lose weight for over ten years. Our program works, and it's totally natural. There are over 1,350 Diet Center locations all across the United States and Canada. Call your local Diet Center Counselor today; it could change your life.

**- 1400 LOCATIONS -**

7:30 a.m. - 4:30 p.m.

415 Amherst  
Perryton, Texas

**- 435-2200 -**

Joyce Foster, Counselor

## Prevent Oil & Gas Field Thefts and Vandalism



Poyner Security is a licensed and bonded security company, primarily designed to work with oil companies to prevent oil and gas field thefts and vandalism. Because of the nature of surveillance and patrol of oil and gas field security, Poyner is uniquely qualified.

Poyner Security only employs agents who have had background in law enforcement. All Poyner agents must be able to pass a strict background investigation and polygraph test. Each prospective agent is investigated through the FBI, the National Crime Information Center and the Texas Crime Information Center and all agents are bonded and insured.

Research shows that in the Texas Panhandle 65% of all oil and gas field related vandalism and thefts occur at night, and Poyner Security uses special equipment and manpower to counteract this statistic. In addition to four-wheel-drive vehicles with multi-ban two-way radio for ultimate privacy, each unit is equipped with telescopic, infrared long-range cameras for night time vision and photography.

In order to maintain a high profile to ward off potential vandals and thieves, Poyner Security posts warning signs at each entrance of leases they patrol.

All their vehicles are clearly marked with Poyner Security shields, and each officer carries an identification card authorized and signed by an agent of each respective company they represent. Every precaution possible is taken to prevent mis-representation by would-be fictitious elements and assure safe, secure, effective security.

Poyner Security has the experience you are looking for and the credentials necessary to provide the ultimate security in your oil and gas fields.

**DUB POYNER, President**

**"It is my desire to provide the best, most efficient and cost effective security for our clients. I will strive to maintain a security force of only the most qualified and experienced officers. We are dedicated to serve you in a full-time capacity."**

- Certified Private Investigator
- Certificate of Law Enforcement, State of Texas
- Graduate Panhandle Law Enforcement Academy, Amarillo, Texas.
- Graduate Amarillo Police Academy, Amarillo College, Amarillo, Texas.
- Special training patrol procedures and investigation.
- Past Chief Detective, City of Dumas, Texas.
- Attended special schools of investigative law enforcement.
- Experienced in working with District Attorney's office and Texas Rangers.
- Attended several special county seminars on oil and gas well thefts.

**For More Information Call:**

**Poyner Security**  
806/935-5736

1302 Birge

Dumas, Texas 79029

• LICENSED No. C3411 • BONDED

## POLICE REPORT

### OFFENSE REPORTS:

On Monday, 09-13-82, at 8:45 a.m., a complaint was received by a Spearman resident on a canine at large in the 400 block of South Hazelwood. A complaint was signed, and the animal's owner was advised to be in court on Monday.

On Wednesday, 09-15-82, at 10:31 a.m., a complaint was reported to the Police Department on a canine at large in the 400 block of South Hazelwood. Complaints were signed, and all parties involved were advised to be in court on Monday.

On Thursday, 09-16-82, at 10:00 p.m., a Spearman resident advised of a canine at large in the 400 block of South Hazelwood. A complaint was signed and the dogs owner was advised to be in court on Monday.

On Friday, 09-17-82, at 8:39 a.m., a Spearman resident contacted the Police Department and reported a subject beating on a motel room door and being loud and boisterous at the Patton Motel. A complaint for Disorderly Conduct was signed, and the suspect was advised to be in court on Monday.

On Friday, 09-17-82, at 8:51 a.m., the Spearman Police Department received a complaint of a resident having a large amount of chickens, and a horse, in their front yard. A check of the house revealed the animals were there. The owner was contacted and advised to remove the chickens and horse from the yard.

On Friday, 09-17-82, at 9:00 p.m., a Spearman resident reported to the Police Department that his vehicle, a 1963 Ford Pickup, had been stolen from his residence. Investigation revealed that the complainant had been behind in his payments, and the vehicle was repossessed by the finance company.

On Monday, 09-20-82, at 2:00 p.m., a Spearman resident contacted the Spearman Police Department and reported that he wanted to report the he had a movie camera stolen from his wife's room in the Hansford Hospital. The camera was stolen while his wife was in the hospital, it was not missed until after they returned home and unpacked. Investigation is continuing on the theft of the camera, valued at approximately \$90.00 (ninety-dollars).

On Monday, 09-20-82, a Spearman resident telephoned the Spearman Police Department and reported that over the weekend, subject (s) unknown by means unknown, had stolen two 10-speed bicycles out of her garage. An officer was dispatched to the residence and a report was taken. Investigation is continuing on the theft of the bicycles.

### ACCIDENT REPORTS:

On Wednesday, 09-15-82, at 4:00 p.m., a Spearman resident advised that their vehicle had been hit on the Mall parking lot. A complaint of Failure to Stop and Leave Information was taken. Investigation continuing.

On Thursday, 09-16-82, at 4:36 p.m., there was a minor accident at the Ideal Parking Lot, between 2 parked vehicles. Apparently, Unit #1 started rolling and struck Unit #2 in the parking lot.

On Thursday, 09-16-82, at 10:00 p.m., the Spearman Police Department received a report of an accident in the alley of 700 South Barkley. Unit #1, a blue 1974 Chevrolet, was backing from the alley and struck Unit #2, a tan and white Chevrolet Suburban. No injuries were reported.

On Friday, 09-17-82, at 11:45 a.m., a Spearman resident reported an accident at the intersection of 2nd Street and Endicott. Unit #1, a 1980 brown Chevrolet, was headed west on 2nd Street. Unit #2 was headed north on Endicott. Unit #1 stopped at the Yield sign, but did not see Unit #2 and proceeded thru the intersection, striking Unit #2 in the rear back quarter. No injuries were reported.

AS A REMINDER and a warning to all persons pulling into the alley East of the Post Office to use the outside mail box. The alley is a one way alley. If you turn into the alley to use the outside mail box, it is unlawful to back onto Hancock into the lane of traffic. You are to continue to drive out of the alley do not back onto Hancock. Violators will be issued citations.

D.J. Alberts  
Chief of Police

### BIBLE VERSE

"Before him shall be gathered all nations; and he shall separate them one from another, as the shepherd separateth the sheep from the goats."

1. Where does this quotation occur in the Bible?
2. Who spoke these words?
3. To what event do they refer?
4. Does this quotation appear elsewhere in the Bible?

#### Answers to Bible Verse

1. Matthew 25:32.
2. Jesus in a parable.
3. The last judgement.
4. No.

Hergert Pontiac-Buick-GMC will have their 1983 car showing Thursday and Friday, Sept. 23 and 24. Everyone is invited to see the new models and have refreshments "on the house".

## Hightower passes amendment to aid farmers

Washington, D.C.—Congressman Jack Hightower won House passage yesterday of an amendment requiring the U.S. Department of Agriculture to make available to hard-pressed farmers a \$600 million Economic Emergency Loan Program provided by Congress for use in 1982.

Hightower had sought to require the Department to utilize the program because despite assurances that they would do so, Department officials have failed to act. Hightower's amendment to the Consolidated Farm and Rural Development Act also extends the program throughout 1983 instead of letting it expire at the end of this month.

The bill, H.R. 5831, which Hightower amended, authorizes loan levels for all farm program and rural development loan funds, and it lowers from 30 to 20 percent the amount of loss necessary before a farmer can qualify for disaster loan assistance.

The legislation authorizes the Secretary of Agriculture to temporarily defer a farmer's principal and interest payment to 1983 where, despite good management, that farmer is presently unable to make payments because of economic difficulty. Under the program, the farmer must still, however, ultimately repay the loan. Hightower's amendment to require the Department to make the program available to farmers was passed overwhelmingly with bipartisan support. This particular measure was originally a part of the Farm Crisis Act of 1982 that Hightower co-sponsored earlier this year.

During debate, Hightower pointed out that "there still exists in 1982 as much of an economic disaster in the farm economy as there was during 1981. Even though the Secretary of Agriculture indicated at least twice last spring that he was about to make the funds available under this program, it

never happened. This loan program serves the same purpose as a spare tire," Hightower said. "Until we fix the problem, the loan program is necessary to get us down the road."

Hightower told the House that Farmers Home Administration loans did not solve the problem of low farm income. "Prices must still be increased and farmers must be able to operate with some margin of profit instead of constant loss. My amendment, however, could help some of them over the hump," Hightower explained.

The CFRD Act, with Hightower's amendment, still comes within the budget resolution that set spending limits for the federal government. The amendment does not require that all \$600 million of the program be spent, but that the fund be made available to those farmers who can qualify. The bill must now go to the Senate for

consideration and would become law if passed there and signed by the President.

### PROPOSES WARNINGS

The Reagan administration proposed recently that most non-prescription drugs carry warnings urging pregnant and nursing women to consult their doctors before taking the medication.

### AGENT ORANGE STUDY

The Veterans Administration said recently it will probably take until 1988 or 1989 to complete a study of whether exposure to Agent Orange damaged the health of Vietnam veterans or their offspring. Congress enacted a law in December 1979 directing the VA to conduct the study but the project has encountered a series of delays.

## FU Sponsors National Farm Crisis Day

WACO, TX: September 17, 1982—Texas Farmers Union President Mike Moeller has announced plans for activities to be held on National Farm Crisis Day, October 2, 1982. There will be a tractorcade covering 4 blocks in downtown Austin and terminating at the State Capitol. Immediately following the tractorcade there will be a rally on the Capitol building steps.

The TFU head said that it was certainly not the intent of the group to cause any problems to Saturday shoppers or business-people. "We will be stopping at all traffic lights and obeying all traffic laws as a courtesy to the citizens and downtown businesses of Austin," Moeller stated. "We just want to bring to the attention of all people in Texas and throughout the nation the disastrous conditions that are pervasive in agriculture, small business and labor

sectors. In fact, we invite downtown motorists, business people and laborers to join us in a show of mutual support. We all need each other," Moeller commented.

Moeller said the October 2 tractorcade will begin at 10:00 a.m. from the parking lots of 15th and Congress on the north side of the Capitol. The tractorcade will proceed in a circular route of 4 or 5 blocks and culminate at the Capitol with the subsequent rally which will last about 2 hours. Anyone who would like to participate should be at the parking lots by 9:30 a.m. Saturday morning. "I strongly encourage everyone who possibly can to join us," Moeller concluded.

Hergert Pontiac-Buick-GMC invites all to come to their 1983 car show Thursday and Friday, Sept. 23 and 24. The refreshments will "be on the house".

# The First Place Team wants to thank all the First Place Finishers

## •Thank you to Customers and Friends

### Special thanks to ...

- Perryton Jaycees
- Wheatheart Shrine Club
- The Perryton Herald
- The Perryton Club
- Wheatheart REACT

## Prize Winners:

- 10:00 NuTone Fan — Allene Pittman  
11:00 El Patio Gas Grill — T.J. Ford  
12:00 Atari — S.J. Smith  
1:00 North American Five Blade Fan —  
Dean Cochran  
2:00 Turco Gas Grill — Gladys Blackmore  
3:00 Zenith T.V. — Bob Pearson

### Devil In Texas Books:

W.E. Snow	Boyd Colbert	Mrs. Carl Carter
Ola Harper	Herschel Walk	Gwen Smith
Richard Greenwood	Agnes Brown	Glenn Dye
Richard Bentley	Mrs. Claude Cook	Margaret Thompson
W.H. Dial	Bob Taylor	Jane Stollings
W.C. Bransgrove	Mary Ann Scott	Donald Kaput
Wes Anderson	Renee Neagle	Mildred Trayler
Joy Ridgway	Mrs. Virgil Castle	Floyd Fike
Mabel McLarty	Frank Stetson	Philip Neel
Ed Williams	Mary Lee Brooks	Weston Futrell
Mrs. Pauline Clark	Colleen Jones	Earl Bates
Dan Colbert	V. White	Ida Schneider
Jacklyn Nikkel	Tony Harper	Gaynell Hulsey
Richard Waide	Grady Yearly	A.K. Logsdon
Peggy Coverdale	A.E. Hackleman	Jack Wooster
Mary Ann Christopher	Howard Smith	Janice Pletcher
Peggy Witt	Lewis J. Hill, Sr.	

Prizes may be picked up in the lobby of 1st Place at your convenience during business hours.



**First National Bank**  
Perryton, Texas  
806/435-3676  
Member FDIC

### ATTENTION LIVESTOCK PRODUCERS: CATTLEMAN'S LIVESTOCK COMMISSION CO.

Box 50, Dalhart, TX 79022  
Phone (806) 249-5505  
4 miles West of Dalhart on HWY 54.

- Hog Sale every Wednesday
- Starts at 10:00 a.m.
- Cattle Sale every Friday at NOON

#### MARKET REPORT

##### HOG MARKET

WEDNESDAY, SEPTEMBER 15

Sold 310 Hogs	
Top Hogs	\$60 to \$61.50
Sows	\$48 to \$53
Boars	\$42 to \$44

##### CATTLE MARKET

FRIDAY, SEPTEMBER 17

Sold 3,008 Cattle	
Butcher Cows	\$33 to \$42
Butcher Bulls	\$42 to \$52
Heiferettes	\$42 to \$52
Cutting Bulls	\$54 to \$48
Feeder Steers. 600 to 700 lbs.	\$64 to \$66
700 to 800 lbs.	\$63.50 to \$64.50
800 to 900 lbs.	\$61 to \$64
Feeder Heifers 500 to 700 lbs.	\$55 to \$59.50
Steer Calves 300 to 400 lbs.	\$65 to \$75
400 to 500 lbs.	\$65 to \$72
Heifer Calves 300 to 400 lbs.	\$56 to \$61
400 to 500 lbs.	\$55 to \$60

WE WANT TO CONTRACT CATTLE FOR FALL DELIVERY CONTACT LARRY WING.

WE NEED YOUR COWS & BULLS IN THE DAY BEFORE THE AUCTION IN ORDER TO COMPLY WITH FEDERAL AND STATE REGULATIONS AS TO BLOOD TESTING. THE STATE OF TEXAS PAYS FOR THIS TESTING.

WE ARE NOW OFFERING A SELL & BUY BACK PLAN FOR CATTLE.

WOULD LIKE TO LEASE RANCH, YEAR ROUND BASIS.

WE ARE THE DEALERS FOR THE NECK-OVER TRAILERS.

LARRY WING, MANAGER, RES. 806-249-2402  
Kenneth Knight, Asst. Manager 806-384-2136  
Craig Lawrence, Yd. Foreman 806-384-2153  
FIELD REPRESENTATIVES:  
George Wall, Clayton, N.M. 505-374-9550  
Greg Wade, Canyon, TX 806-655-3318

### Karen's Kozy Korner

Karen Kauruff  
Hartford County Extension Agent  
Home Economics

#### BLANCH VEGETABLES BEFORE FREEZING

Blanching vegetables is a simple—and necessary step—that makes freezing an efficient method of home food preservation.

Blanching is necessary to stop or slow down vegetable enzymes. Enzymes cause vegetables to mature.

Without blanching, vegetables develop an off-flavor, they become discolored and tough.

Blanching also softens vegetables, making them easier to pack into containers.

Fruit is an exception. It does not require blanching before freezing because it is packed in sugar or syrup.

Sugar combined with the fruit's acidity or added ascorbic acid slows enzyme activity when stored at 0 degree F. or below.

#### BLANCHING BY IMMERSION

Most vegetables are blanched by immersing them in boiling water.

Start with a wire basket and a

large pan with a lid. Bring water to a boil and lower the filled basket.

Start timing when the vegetables are immersed and pan is covered. Blanching time varies with the type and size of vegetable. Check blanching charts for correct times. Charts and instructions are available through your County Extension Office.

Cool vegetables quickly by immersing in ice water.

After cooling, drain and seal them in air tight, moisture-vapor proof containers. Finally, label contents, date and freeze.

#### OTHER BLANCHING METHODS

Other blanching and cooling methods are recommended for specific vegetables. For example, mushrooms can be sauteed, tomatoes simmered in their own juice and broccoli, pumpkin and winter squash steamed.

Corn-on-the-cob requires longer blanching to destroy enzymes in the cob.

Blanching vegetables at 5,000

feet or more above sea level requires one minute of extra heating.

All vegetables except green peppers and mature onions should be blanched before freezing.

Green peppers frozen without heat are better suited in uncooked foods than blanched peppers.

Likewise, some of the characteristic flavor of onions is lost if they are blanched before freezing.

**EDUCATIONAL PROGRAMS CONDUCTED BY THE TEXAS AGRICULTURAL EXTENSION SERVICE SERVE PEOPLE OF ALL AGES, REGARDLESS OF SOCIO-ECONOMIC LEVEL, RACE, COLOR, SEX, RELIGION OR NATIONAL ORIGIN.**

### Our Heritage of Faith...

We greet you in God's name. May He grant you peace and joy in storm and in sunshine.

Our Sunday schedule is: Sunday school at 9:45 a.m., Worship with Holy Communion at 10:45 a.m., and special Bible Study at 6:30 p.m. The sermon theme Sunday morning is: "Let Us Stand Up Together". Isa. 50:4-10.

Visitors are most welcome, especially you who have no church home.

Bruno Gaskamp, Pastor.

### Dahlia Flower Club Met

The Dahlia Flower Club met Sept. 20, 1982 in the home of Ora Sanders. The house was called to order by the President Ruth Mary Whitson.

The Pledge of Allegiance to the American Flag was repeated in unison. Roll call "Things I've Shared With Others" which turned out to be very interesting, was completed.

Mrs. Hazel Loftin furnished the program, by having Mrs. Dollie McWhirter tell us some different ideas to update last year's wardrobe.

Flower arrangements were—First Place, a tie between Martha Batton and Nelle Evans. Specimen—a tie between Nelle

Evans and Cleo Denman.

Members present were: Annie Allen, Louise Archer, Martha Batton, Myrna Biggers, Sammie Bishop, Deta Blodgett, Cleo Denman, Mabel Edwards, Nelle Evans, Hazel Loftin, Hollie Riley, Ora Sanders, Margaret Shedeck, Cora Smith, Jewel Turner, Ruth Mary Whitson and two guests—Dollie McWhirter and Mae Sexton.

### Rho Rho Meets

On September 16, Rho Rho Chapter of Beta Sigma Phi, held its Rush Luncheon in the home of Mrs. Roy L. Bulls.

Guests of Honor were the fall pledges: Tami Janzen, Mollie Holton, Peggy Winegarner, Linda Winegarner, Frances Pippin, Martha Lanier, Kitty Edwards and Beckee Baker.

J.G.'s and Lady Fair were the entertainment for the day, with impromptu modeling. Both stores showed their fall line in evening and casual wear.

There were four "surprise" guests from Xi Zeta. They also modeled their "evening" attire. Everyone enjoyed a lovely meal and the opportunity to welcome the new pledges into Rho Rho.



Mr. and Mrs. Clay Crites of Spearman are very pleased to announce the birth of their daughter, Christina Renae. Christina Renae arrived on September 13, 1982, at 8:19 p.m. She weighed 7 lbs. 12 oz., and was 22 inches long.

Maternal Grandparents are Rex and Jean Burgess of Spearman.

Paternal Grandparents are Mr. and Mrs. Wes Crites of Garland, Tx., and Mr. and Mrs. Ross Coffee of Hartley, Tx.

Maternal Great-Grandparents are Mr. and Mrs. Bob Burgess of Stratford, Tx., and Mrs. Evelyn Robertson of Robinson, Kansas.

Paternal Great-Grandparents are Mr. and Mrs. Andy Christensen of Pampa, Tx., and Mr. and Mrs. Clifford Davenport of Pampa, Tx.

Paternal Great-Great-Grandmother is Mrs. Doxia Gay of Pampa, Tx.

You are cordially invited to a bridal shower honoring

Mrs. Charles Feese (nee Colleen Smith)

Saturday, Sept. 25, 1982 from 2:30 to 4:00 p.m. in Fellowship Hall of the First United Methodist Church

General Store The Gift Box

Gift Selections:

HOSTESSES

Mrs. Wilson McClellan Mrs. Buddy Benton  
Mrs. Eddy Clemmons Mrs. Joe Archer, Sr.  
Mrs. Archie Smith Mrs. Gary Woolley  
Mrs. Hershel Jones Mrs. Robert Graham  
Mrs. Troy Sloan Mrs. Garland Head  
455-2tp

### Multiple Sclerosis meet set

An informational and informal get-together for those with multiple sclerosis or those wishing to more about the disease will be held Sept. 28 at 7 p.m. in the First Christian Church, 901 S. Jefferson, Perryton.

Virginia Light, Executive Director of the Panhandle Chapter of MS of Amarillo will be present along with patient services coordinator Geneva Crump.

They will also have a booth at the Health Fair which will be held that day at the YMCA in Perryton if you have questions and cannot attend the evening meeting.

### Club Meets

The Blue Monday Bridge Club met Sept. 13 in the home of Viola Graves.

Members present were Deta Blodgett, Viola Graves, Alice Lackey, Ada McLain, Margaret Gibner, Ruth Hill and Emma Seitz, and a guest Ruth Baker.

Alice Lackey had high score and Ruth Hill had second high. Margaret Gibner will be the hostess for the Sept. 27 meeting.

### Bridge Club Meets

The Senior Bridge Club met Friday at the Golden Spread Center with Viola Graves as hostess.

Members attending were Ruth Baker, Ada McLain, Alice Lackey, Mathilde Entekin, Opal Jones, Viola Graves and

guests, Addie Novak and Emma Seitz.

Emma Seitz had high score and Alice Lackey had second high.

The meeting this week will be at the Golden Spread Center with Opal Jones as hostess.

### SHS Choir In WTSU Concert

WTSU--Honor High School Choir Day, featuring six high school choirs, will include a concert during the West Texas State University Parents' Day activities, Saturday, Sept. 25, at 3 p.m. in Mary Moody Northern Recital Hall.

Dr. Howard Swan, a faculty member at the University of California at Irvine, will serve as clinician for the high school choirs.

Swan is one of five choral conductors from across the United States who will visit WTSU through the 1982-83 academic year as recipients of the Meadows Professorship in Choral Music.

The visiting professorships are funded through a \$33,500 grant awarded to the WTSU School of Fine Arts last February by the Meadows Foundation of Dallas which grants funds to

Texas institutions of higher education, art museums and hospitals.

High schools represented are Tascosa High School from Amarillo; Spearman High School; Borger High School; Clovis, N.M., High School; Gruver High School and Palo Duro High School from Amarillo.

# Everyday Essentials

## ... at low prices thru Saturday

**TG&Y Sewing Thread**

assorted colors

11 for **1.00**

**6.88**

Centrum High Potency Multivitamin/Multimineral Formula Bonus Pack 21 essential vitamins and minerals in Centrum. That means you're getting every essential vitamin and mineral as recommended by the U.S. RDA! 100 tablets, plus 30 FREE!

**Centrum**

From A to Zinc

Every essential vitamin and mineral prescribed by the U.S. RDA and more

BONUS OFFER: 30 FREE WITH 100

**3.88**

Stresstabs 600 Get high potency stress formula vitamins 60 tablets.

**Stresstabs 600**

HIGH POTENCY STRESS FORMULA VITAMINS

**4.47**

Stresstabs 600 with Iron High potency stress formula plus iron 60 tablets.

**Stresstabs 600**

HIGH POTENCY STRESS FORMULA VITAMINS WITH IRON

**4.87**

Stresstabs 600 with Zinc High potency stress formula plus zinc 60 tablets.

**Ruffles**

POTATO CHIPS

**.83** save 36%

Ruffles Potato Chips in Regular or Barbecue flavor. No preservatives. 8 oz. Reg. 1.29. Limit 4 ea.

**1.93**

Kingsford Charcoal Lights fast, burns slow 10 lb. bag

**.99**

TG&Y Charcoal Lighter 1 qt. size. Quick starting.

**Cracker Jack**

Twin Pack

Reg. \$1.87

**1.47**

**2 for 3.00**

BATH TOWELS assorted colors. Reg. \$1.96.

**4 for 1.00**

**Comet**

CLEANSER

ADVANCED CHELATING

COMET-CLEANSER 14 oz. Limit 4

**Bruiser 2 Ply**

Trash & Grass Bags

**30** Bags & Ties

2 ft. 4 in. x 2 ft. 11 in. / 1.25

Fits up to 26 gal. cans

**1.27** save 48%

Fesco Bruiser Trash and Grass Bags The sturdy 2-ply bag with 26-gallon capacity. 30 ct. Reg. 2.43

**THE BIG COOL**

20 16 oz. CUPS

**2 \$1** save 42%

PKGS.

Big Cool White Cups New styrofoam foam cups help keep your favorite summer drink icy cold! 16 oz. 20 ct. Reg. .86 pka

**48 extra absorbent**

**4.67**

Riegel Disposable Diapers Extra absorbent daytime diapers keep baby dry. For babies over 16 lbs. 48 ct.

**6.96**

All Steel Folding Chair Ideal for special gatherings! Baked enamel finish in brown, white, red or yellow.

**McCormick**

BLACK PEPPER

**.59**

McCormick Black Pepper When your recipe calls for black pepper, reach for McCormick pure ground. 4 oz.

**QUAKER STATE**

MOTOR OIL

**.77**

**QUAKER STATE**

MOTOR OIL

30 weight.

**PRICES GOOD ONLY AT TG&Y FAMILY CENTER**

521 NWY 207 SOUTH

SPEARMAN, TEXAS 659-3742

**PREMIER**

**1983**

**BUICK PONTIAC GMC TRUCKS**

You're invited to preview our selection at our Open House Thursday & Friday, September 23rd & 24th ...and refreshments are on us!!!

**HERGERT**

"... where SERVICE is the KEY!"

South HWY 207 •• (808) 888-8781 •• SPEARMAN, TEXAS

**GM QUALITY SERVICE PARTS**

GENERAL MOTORS CORPORATION

TG&Y's policy is to always have advertised merchandise in adequate supply in our stores. In the event the advertised merchandise is not available due to unforeseen reasons, TG&Y will provide a Rain Check, upon request. In order that the merchandise may be purchased at the sale price when it becomes available, or you may purchase similar quality merchandise at a similar price reduction. It is the policy of TG&Y to see that you are happy with your purchases. It is TG&Y's policy to be priced competitively in the market. Regular Sale Prices may vary market by market, but the sale price will always be as advertised. \*We will be happy to refund your money if you are not satisfied with your purchase. VISA and MasterCard accepted.



# The Y's place in our Community

By Jim Benson

The Hansford County YMCA, when counting all the members during the year and others who participate in programs has on its rolls 28% of the population of Hansford County. The involvement of these youth and adults varies from aerobic dancing to catching a fly ball or football, from kicking a soccer ball to playing Pac Man, from roller skating to pumping iron, from performing in the Fruitcake Revue to buying articles in the Auction.

There is a real variety of programs and volunteer opportunities at the YMCA. The YMCA offers year around sports activities for boys and girls in the 1-6th grades including flag football, cheerleading, basketball, soccer, tee ball, softball, baseball and for the slightly older youth the fitness center, softball, baseball and pick up games in the gym and game area. Adults participate and are spectators to many of these activities as coaches and officials and by watching their children learn and grow through sports. The adults too, have a variety of activities to become involved in sports and fellowship through women's volleyball aerobics instruction, square dancing, fitness center activities, basketball, softball together with coaching and officiating and participating in the Fruitcake Revue and the auction.

The fitness center, game area and gym are open, during the school year seven days a week, with the weekday hours from 8:00 a.m.-10:00 p.m. and on Saturdays from 12:00 Noon-7:00 p.m. and Sundays from 1:00-6:00 p.m.

The YMCA also manages the swimming pool and volunteers offer swimming lessons four weeks each year. The pool is open seven days a week from Memorial day until school starts and reopens for the Labor Day weekend each year.

Statistics may help give an idea of the magnitude of involvement by members and constituents at the Hansford

County YMCA. Already mentioned was the fact that 28% of the population or 1,728 persons were members or constituents, but these persons participated in 163 different groups or teams for a total attendance of 24,054 and counting the fitness center, game area and open gym there were 2,012 service times for members and they participated 22,677 times. That comes to 2,175 contacts and attendance

of 46,731 in a year's time.

The Board of Directors tries to keep costs to a minimum and membership rates have remained unchanged in the three years of operation. A youth can join for a year for \$25, an adult for \$35 and a family for \$45, with a fitness membership an additional \$50 per person per year. Programs have additional fees in some cases to offset costs of operation, but these too

are kept at a minimum. Many are free to members. The cost of per person to operate the YMCA is about \$50 per year and the Board works to supplement membership and program income with funding from the Fruitcake Revue, Auction and the T-Bird Ball from the Sports and Recreation Committee of the Chamber to balance the budget.

The YMCA, we feel, is a vital part of the Hansford County

community and expansion of services and programs is always on the mind of the committees of the Board. The programs we now have are fairly balanced and growing, but any suggestions for new programs and ideas are encouraged. The goal of the Board is to make and keep the YMCA an important agency in the community and one that is meeting needs of those it serves.

## Local Students in WTSU Play

WTSU--A young nun has died under mysterious circumstances in a remote parish of northern Michigan and her pastor, Father Brian Rivard, has been charged with her murder, in "The Runner Stumbles," by Milan Stitt, to be performed Friday and Saturday, Oct. 1 and 2, at 8 p.m., in the Intimate Theatre in the West Texas State University Fine Arts Building.

The cast includes Father Brian Rivard, played by French Stewart, an Albuquerque, N.M., freshman; Sister Rita, played by Amber Smith, a freshman from Friona; Mrs. Shandig, played by Sherry Strain, a senior theatre major from Hereford; and Toby Felker, played by Dennis McMenemy, a senior theatre major from St. Louis, Mo.

Other cast members are Erna Prindle, played by Michelle McFerrin, a freshman nursing major from Chillicothe; prosecutor, played by Brent Biles, a senior music education major from Spearman; Monsignor Nicholson, played by Kelly Davis, a junior theatre major from Spearman; Louise, played by Laura Davis, a senior theatre major from Amarillo; and Amos, played by Kenny Cook, a freshman from Amarillo.

The play is directed by Robert Busch, a graduate teaching assistant in speech and theatre from Los Alamos, N.M.

Assistant director is Donna Shelby, a junior theatre major from Canyon, and technical direction is by Paul Welch, a junior theatre major from Spearman.

Biles, who plays the part of the prosecutor, also composed the music for the play. This play was suggested by a turn-of-the-century trial for the murder of a nun in Michigan and the action alternates between interrogation and testimony and scenes of past events.

"The play functions on two levels. It is both a courtroom drama and a moving story of repressed passion," said Busch.

General admission is \$1.50 and \$1 for WTSU students with an identification card.

## City Tax Sales Up Slightly Over '81

State Comptroller Bob Bullock Thursday sent the biggest check ever for a single month's tax collections--\$49.2 million--to 967 Texas cities as their share of the one-percent city sales tax for September.

The statewide total is up 20 percent over last September's payment of \$41 million. The payment reflects taxable sales made in July and reported to the state by the end of August.

"Sales in several major South Texas cities declined in July, even before the latest Peso devaluation. But as a whole, our state economy keeps growing strong," Bullock said.

Bullock predicted further South Texas declines when merchants report their taxable

sales for August, the month of the latest devaluation, and pointed out the border economy has bounced back within three months after past devaluations.

The City of Spearman received a check for \$11,518.54 for the period ending 9-8-82. This is up 2.06% over the same period last year when the city received \$10,949.34. Total payments in 1982 to date are \$150,511.56 compared to \$147,472.91 for the same period last year.

The City of Gruver received a check for \$1,478.59 which is down from the \$1,754.33 received for the same period last year. 1982 payments to date to the city of Gruver are \$23,535.65, up 3.18% from the \$22,810.25 received last year.

## Guymon Livestock Auction plans grand opening sale

The Guymon Livestock Auction will have their Grand Opening Sale and Free Bar-B-Que on September 29. The activities will begin at 10:00 a.m. with the judging for a special Stocker and Feeder Sale.

Prizes, ribbons, and trophies will be awarded to the first, second, and third place pens in the following categories: 25 Hd

350 to 525 lb. steer calves; 35 Hd 526 to 650 lb. feeder steers; 35 Hd 651 to 800 lb. feeder steers; 25 Hd 350 to 500 lb. heifer calves; 35 Hd 501 to 599 lb. feeder heifers; 35 Hd 600 to 725 lb. feeder heifers.

Judges will be Cecil Sellers, Hamlin; Boyd Colbert, Perryton; Ray Townsend, Goodland, Kansas; Ray Kimsey, Guymon, Okla.

The master of ceremonies will be Cliff Augustine, Lamar, Colorado.

At 11:30 a.m. they will start serving the Bar-B-Que.

There will be a special drawing for all ladies present, so ladies please plan to attend!!

## Pioneer Hi-Bred Scholarship Program Announced

Beginning in the fall of 1983, the Southwestern Division of Pioneer Hi-Bred International, Inc., will initiate a new scholarship program to benefit farm youth in Texas, Oklahoma and New Mexico. Through the scholarship program, Pioneer will award six four-year scholarships annually to FFA and 4-H members in the three states.

High school seniors who receive the \$4,000 scholarships will be awarded \$1,000 each year for the four years they attend college. By the fall of 1986, when the scholarship program is fully implemented, the Southwestern Division of Pioneer will be awarding \$24,000 annually toward college educations for outstanding FFA and 4-H members.

The announcement of the new scholarship program was made by Jim Lindsey, president of the Southwestern Division of Pioneer.

"We hope the announcement of these scholarships emphasizes how strongly Pioneer believes in the job being done by the FFA and 4-H organizations of Texas, Oklahoma and New Mexico," Lindsey said. "We regard the FFA and 4-H as two of the finest youth organizations in the world."

"When Pioneer was established 56 years ago, one of the founding principles was to provide a better life for farmers and their families. Through the years, better hybrids and varieties, combined with sound improvements in crop management, have kept this principle intact."

"Today, these scholarships allow us to go one step further. Not only will they help relieve some of the financial burden from farm families who have a son or daughter attending college, they will also help insure a better life for future farm generations," Lindsey concluded.

Each year, one FFA and one 4-H member in Texas, Oklahoma and New Mexico will be awarded a scholarship from Pioneer. To qualify for the Pioneer scholarship, the applicant must be a graduating senior in the upper 25 percent of his or her class.

They must also be planning to pursue a degree in agriculture, home economics, or a related field at an accredited college or university in the state where the scholarship is awarded.

Selection of the scholarship winners will be made by the respective FFA or 4-H scholarship committees in each state.

The criteria they will use to select the scholarship recipient will include accomplishments while in FFA or 4-H, scholastic ability, financial need, leadership ability and citizenship.

The winners of the scholarships will be awarded \$1,000 annually for four years provided they remain enrolled in an approved college and maintain a 2.0 or higher grade point average on a 4.0 grade scale. Students may apply for the scholarship through their local FFA chapter or 4-H club.

One evidence of maturity is the failure of an individual to blame someone else for his troubles.

In this day and generation there's so much information that one finds it difficult to select what to believe.

Wisdom is the art of listening to the soft voice of truth rather than to the incessant babble of selfishness, ignorance and superstition.

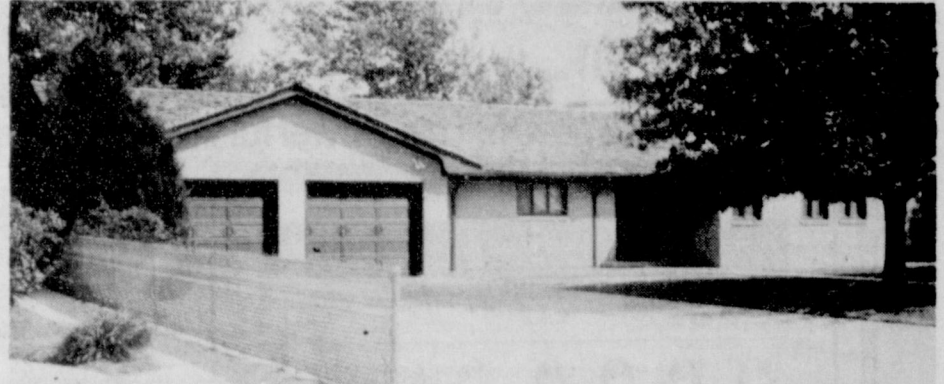

The residence of Dr. R.L. Kleeberger located at 905 Barkley, Spearman, Texas will be sold October 28, 1982. Sale of the property will be by sealed bid. Anyone interested in bidding on this property should pick up a bid information sheet at the office of John L. Hutchison, 306 Main Street, Spearman, Texas 79081.

Buy a new Case farm tractor... choose special Case

# 8.8%

A.P.R.

## financing for up to 48 months

You have the option of choosing 8.8% A.P.R. financing with any of our new Case 90 series farm tractors purchased between September 1 and October 31, 1982. Purchase must be financed through J I Case Credit Corporation.

**OR** special waiver of finance charges

Instead of 8.8% A.P.R. financing, you can choose a waiver-of-finance-charges option. Under this plan, if you buy any of our new Case farm tractors, finance charges will be waived from date of purchase until June 1, 1983. Purchase must be financed through J I Case Credit Corporation.

**OR** special super rebates up to \$9400 for cash purchases

If you choose this rebate no-financing option with the purchase of any of our new Case farm tractors, Case will send you a check for the dollar amount opposite the Case model you buy. Rebate may be applied toward your purchase price. NOTE: Government Agencies Departments do not qualify for rebates.

ELIGIBLE MODEL	CASH REBATE	ELIGIBLE MODEL	CASH REBATE
4890 4-WD	\$9,400	2090 2-WD	\$3,800
4690 4-WD	\$8,000	1690 GP	\$3,200
4490 4-WD	\$6,400	1490 GP	\$2,800
2590 2-WD	\$5,400	1390 GP	\$1,800
2390 2-WD	\$5,000	1290 GP	\$1,500
2290 2-WD	\$4,200	1190 GP	\$1,300

plus... special factory selling allowances to make your trade even better

Offers valid September 1 thru October 31, 1982. See us now.

## PANHANDLE IMPLEMENT CO.

710 N. Main Perryton, Texas, 435-6508

# SAVE A BUSHEL

PRICES EFFECTIVE SEPT. 23-25, 1982 WHILE SUPPLIES LAST

ALL GRINDS FOLGER'S COFFEE 1 LB. CAN **\$2.49**

ALLSUP'S CHOPPED BBQ SANDWICH EACH **99¢**

SOFT-N-RICE TISSUE 4 ROLL pack **89¢**

DECKER FRANKS **79¢**

ASSORTED FLAVORS BORDEN'S DIPS 8 OZ. CTN. **59¢**

HOME FOR THE HOLIDAYS BORDEN'S CHOCOLATE MILK QUART **79¢**

PILLSBURY BUTTERMILK OR SWEETMILK BISCUITS 4 FOR \$1

JOIN THE ALLSUP'S MARATHON OCTOBER 9, 1982 - 7:00 A.M. - M.D.T. CLOVIS, NEW MEXICO

THERE WILL BE MANY WELL KNOWN RUNNERS THROUGHOUT MANY STATES. FOR MORE INFORMATION CONTACT ROYCE JONES, 3532 BRYNHURST CT., CLOVIS, NEW MEXICO 88101 OR PHONE 505/762-5010.

SPILL MATE TOWELS **79¢**

ALLSUP'S PREMIUM ICE CREAM 1/2 GAL. RD. CTN. **\$1.59**

**FALL WAREHOUSE SALE**

KRAFT SLICED AMERICAN CHEESE SINGLES 12 OZ. PKG. **\$1.19**

BANQUET FRIED CHICKEN 2 LB. BOX **\$1.99**

# ALLSUP'S

CONVENIENCE STORES

WTSU offers program for talented students

WTSU--West Texas State University will offer a program for gifted and talented Texas panhandle students who show talent in an academic area and who have been recognized as gifted and talented by the school district.

Mary Jane Reeves of the WTSU College of Education is coordinating the program. She has been with the Canyon Independent School District for 12 years and has worked with gifted and talented children for the past two years.

The Rockwell Fund, Inc., a Houston-based lumber company, has contributed \$12,500 to support the program. The fund also has contributed to other education programs at WTSU such as the Learning

Center and the College of Education's scholarship fund.

"Many students are under-achievers. They can make As without any effort and this program can provide a special enrichment for them," said Reeves.

Three six-week programs for students will be divided into four categories, 1 through 3, 4 through 6, 7 through 9, and 10 through 12 grades. The first session will begin this fall semester and the other two will be in the spring semester. The program will be given each Saturday during the six weeks.

University programs offering courses will be the School of Agriculture, with a horseback riding class, the Department of Art, School of Business and

others, said Reeves.

Parents bringing children from area communities also have activities scheduled for them, said Reeves.

They may attend lectures dealing with problems parents may face with gifted children, tours of campus, and lectures given by WTSU staff members.

Students in public and private schools may attend.

A similar program was hosted by WTSU for 13 days in July 1981 and during the past summer. The students experienced educational activities with local and internationally-recognized guest speakers.

WTSU attracted 60 students in fourth through sixth grades, 40 parents and almost 300 teachers.

For more information about this years program, contact Mary Jane Reeves at the College of Education at WTSU.

A tired business man can get unusually spry when its time to play.

\*\*\*\*

There's more to being a good teacher than a knowledge of a subject.

\*\*\*\*

From now until late December the days grow shorter. Can you explain why?

\*\*\*\*

If everyone worked as hard as he described it, there would be no undone work.

\*\*\*\*

What is the law? Ask the judges on the highest court; it's what they say it is.

THURSDAY 9/23/82

CABLE	[3]	[4]	[5]	[7]	[8]	[9]	[10]	[11]	[12]
PM	OETA	KAMR	TMC	KV17	CBN	WGN	KFDA	WTBS	CNN
	Oklahoma City	CH.4 Amarillo	Movie Channel	CH.7 Amarillo	Christian Network	CH.9 Chicago	CH.10 Amarillo	CH.17 Atlanta	Cable News Ntwr
6:00	MacNeil-Lehrer Report Oklahoma Report	News M*A*S*H	Prog Cont'd	News Family Feud	Bull's Eye Another Life	Barney Miller Jeffersons	News Entertainment Tonight	Gomer Pyle Andy Griffith	Moneyline Sports Tonight
7:00	Sneak Previews This Old House	Fame	Wagon	Joanie Loves Chachi NFL Football	National Geographic Special	Movie: 'Rio Lobo'	Magnum, P.I.	Movie: 'The Last Command'	Prime News
8:00	All Creatures Great and Small	Gimme A Break Teachers Only	Movie: 'Return'	Atlanta at Kansas City	700 Club		Simon & Simon		
9:00	Arthur Rubinstein	Hill Street Blues	Movie: 'Lovers and'			Sing out America	News	Knots Landing TBS Evening News	Freeman Reports
10:00	MacNeil-Lehrer Report Business Report	News	Liars	News	Nashville RFD	Another Life	Charlie's Angels	News Quincy	Sports Tonight Crossfire
11:00	Sign Off			Rockford Files	Burns & Allen	Jack Benny Show	Movie: 'Emperor of'	Movie: 'McCloud'	News
12:00	Late Night with David Letterman		Shrinking Woman	Nightline	I Married Joan My Little Margie	the North Pole	The Colorado Cattle Cape		Mike Douglas People Now

THURSDAY

FRIDAY 9/24/82

CABLE	[3]	[4]	[5]	[7]	[8]	[9]	[10]	[11]	[12]
PM	OETA	KAMR	TMC	KV17	CBN	WGN	KFDA	WTBS	CNN
	Oklahoma City	CH.4 Amarillo	Movie Channel	CH.7 Amarillo	Christian Network	CH.9 Chicago	CH.10 Amarillo	CH.17 Atlanta	Cable News Ntwr
6:00	MacNeil-Lehrer Report Oklahoma Report	News M*A*S*H	Prog Cont'd	News You Asked For It	Bull's Eye Another Life	Barney Miller Jeffersons	News Entertainment Tonight	Winners Major League Baseball	Moneyline Sports
7:00	Washington Week/Review Wall Street Week	Powers of Matthew Star	Movie: 'Goldfinger'	Movie: 'Agency'	National Geographic Special	Odd Couple Major League Baseball	Dukes of Hazzard (PREMIERE)	San Diego at Atlanta	Prime News
8:00	Oklahoma Week in Review Lawmakers	Movie: 'The Martian Chronicles' Part 3			700 Club	Chicago Cubs at St. Louis	Bring 'Em Back Alive (PREMIERE)		
9:00	Inside Business Today Tony Brown's Journal		Movie: 'Blue Lagoon'	Strike Force		Sing out America	Dallas	TBS Evening News	Freeman Reports
10:00	MacNeil-Lehrer Report Masterpiece Theatre	News		News	Nashville RFD	Another Life	News	Movie: 'The World Is'	Sports Tonight Crossfire
11:00	Sign Off		Movie: 'Ned Kelly'	Nightline	Burns & Allen	Jack Benny Show	Saturday Night	Full of Married Men'	News
12:00		SCTV Network		Fridays	I Married Joan My Little Margie	Grizzly Adams	Sign Off		Mike Douglas People Now

FRIDAY

## Radio Shack

DEALER

# GIANT ELECTRONICS SALE!

**Hurry in for Bargains Priced 20% to 50% Off!**

---

**Hurry in for 37% Off This Powerful AM/FM Stereo Receiver**

STA-850 by Realistic®

239.95 Save \$140

Reg. 379.95



21-Segment LED Output Power Meter, LED Signal Strength, FM-Stereo, FM-Tuning and Mode Indicators

The power, performance and features music lovers want most—at an amazingly low price! Exclusive Auto-Magical™ FM tuning system, bass and treble controls, tape monitor, hi-filter and FM-muting. #31-2096

---

**Buy This Matched-Component Hi-Fi System at 39% Off!**

By Realistic

Save \$300.80 \$479

Reg. Separate Items 779.80

- Realistic STA-850 Receiver
- Two Nova-10 Speaker Systems With Long-Throw 8" Woofers, 8" Passive Radiator, 2 1/2" Wide-Dispersion Dynamic Tweeter, Lattice-Work Grille, Genuine Walnut Veneer Finish
- LAB-290 Belt-Drive Automatic Turntable With Low-Mass Tonearm, Damped Cue/Pause, \$29.95
- Realistic/Shure Cartridge

---

**AM/FM Stereo Car Cassette With Digital Frequency and Time Display**

By Realistic®



Save \$60

Displays Time When You Play Cassettes, Shows Frequency When Radio is On

119.95

Reg. 179.95

Enjoy dynamic stereo sound plus the added convenience of a quartz-accurate clock! Looking fast-forward/rewind, LED Tape/FM-Stereo indicators and display dimmer switch, stereo/mono switch. Cassette auto-ejects at end of tape in all modes, or when ignition is turned off. Manual electronic eject, too. Standard-size chassis fits in dash of many cars. #12-1889

**AM/FM Stereo Portable**

Concertmate® by Realistic

Save \$20

49.95

Reg. 69.95

Stereo-Wide™ Expands Sound for Added Realism

Two 4" speakers, slide-action balance control, variable tone control. Automatic AC-to-battery switching. #12-708

**65 Off! Hi-Fi Speaker System**

Nova™10 by Realistic

Half Price

64.95

Each

Reg. 129.95 Each

8" woofer, 8" passive radiator, 2 1/2" tweeter. Genuine walnut veneer. 22 x 12 1/4 x 10 1/4"

**Child's Learning Calculator Cut \$3**

EC-351 by Radio Shack

Cut 23%

9.95

Reg. 12.95

The fun way for kids to learn how to add, subtract, multiply and divide. #65-825

Batteries extra

---

**CB With Channel 9 Priority Switch and Tone Control**

TRC-427 by Realistic

Save \$60

79.95

Reg. 139.95

With mounting hardware

Why drive "alone"? Flip a switch for instant access to Emergency Ch. 9. LED channel readout, S/R/F meter. #21-1534

**3-Station Wireless Intercom**

SELECTaCOM™ by Realistic

Save \$50

79.95

Set of 3

Reg. 129.95

#43-214

Just plug into AC and talk! Two channels—talk with either station without disturbing the other. Hurry!

**Elliptical Diamond Styli—20% Off!**

By Realistic/Shure

Model	Replaces	Cat. No.	Reg.	Sale
RS71	R25, Shure M71, M75-ECS series	42-2768	14.95	11.95
RS72	R47, Shure M70, M75 series	42-2762	19.95	15.95
RS66	R27, Shure M73/75E series	42-2764	24.95	19.95
RS87	R1000, Shure M90, M75 T2 series	42-2770	27.95	21.95

---

**38% Off! 20-Range LCD Multimeter**

By Micronta®

Save \$30

49.95

Reg. 79.95

Measures AC/DC volts, AC/DC millamps resistance. Automatic polarity, zero-adjust, over-range and low-battery indicators. With test leads. #22-198

Batteries extra

**6-Band, 10-Channel Scanner for Home or Car**

PRO-48 by Realistic®

Save \$40

129.95

Reg. 169.95

#20-143

Hear all the action, as it happens, on police, fire, railway and aircraft frequencies! Automatically locks onto any active channel, resumes scan after message ends.

\*Mobile use may be unlawful—check with authorities

**Reel-to-Reel Tape**

CONCERTape® by Realistic

Cut 28%

179

Each

Reg. 2.49

50 & Up

Ideal for voice and general-purpose recording. Stock up—no limit! #44-1018

Farm Picture Bleak But Hope Remains

COLLEGE STATION--Texas farmers are suffering from a siege of economic setbacks that are the most serious since the depression of the '30s. But despite the catastrophic situation, there is some glimmer of hope as farmers forge ahead and plan for 1983.

"Both weather and the marketplace have devastated the hopes of many producers this year," said Dr. Carl Anderson, economist with the Texas Agricultural Extension Service, Texas A&M University System. "It's been a year filled with widespread crop losses due to hail, wind, floods and drought, and now at harvest time, huge stockpiles of most crops coupled with a sagging demand are driving prices below production costs."

And delinquent loans are running rampant, with almost half of the 25,000 Texas farmers with Farmers Home Administration loans behind in their payments. To make matters worse, most have nowhere else to turn for financial backing, said Anderson.

Many farm prices have been driven through the floor by huge crops the past two years, noted the economist. During the first half of 1982, prices for cotton, cottonseed, rice and hay dropped more than 30 percent below the same period last year and grain sorghum averaged about 20 percent less.

Texas livestock producers are faring a little better than crop growers. Hog prices are up 21 percent and beef cattle prices are holding even compared to the first half of 1981 while milk prices are off slightly. Prices for calves, sheep, turkeys and eggs are averaging 5 to 10 percent less while wool prices are off 20 percent.

Along with poor prices, farmers continue to face high interest rates when compared to returns to investments generated from their operations, and high exchange rates have destroyed growth in the export market, Anderson said.

With this overall dismal situation, how can there be hope for farmers?

"Economic health can return from either lower supplies or increased demand that will boost market prices or through

more favorably farm program prices," said Anderson.

"Either adjustment may take up to three years to develop fully."

"Currently, Texas farmers are looking to Commodity Credit Corporation loan rates, farmer-held reserve loan rates and target prices as their main hope for surviving the most severe financial pressure in half a century," he said.

"Unfortunately, earlier this year many of them did not recognize the benefits of support prices and the looming financial dangers."

According to Anderson, failure of more than half of the sorghum farmers to take part in the farm program has caused grain prices to fall sharply below the CCC loan rate. This resulted because nonparticipants were ineligible to put their grain into the loan program and thus had to dump large amounts on the open market, driving prices down.

Now farmers must look ahead to the 1983 farm program. Specifics of the program are being developed, said Anderson, and should be available soon for planning next year's crops.

However, farmers can use expected target prices and loan rates for various crops in their early planning. Expected target prices are \$4.30 per bu. for wheat, \$2.86 per bu. for corn, \$4.91 per cwt. for grain sorghum, 76 cents a lb. for cotton and \$11.40 per cwt. for rice. Regular CCC loan rates will be close to \$3.65 per bu. for wheat, \$2.65 per bu. for corn, \$4.50 per cwt. for grain sorghum, 55 cents per lb. for cotton and \$8.55 per cwt. for rice. Anticipated farmer-held reserve loan rates are \$4 per bu. for wheat, \$2.90 per bu. for corn, and \$4.91 per cwt. for grain sorghum. There is no reserve loan for cotton and rice.

Using these anticipated figures, maximum deficiency payments (difference between target price and CCC loan rate) that farmers could expect are 65 cents per bu. for wheat, 21 cents per bu. for corn, 41 cents per cwt. for grain sorghum, 21

cents a lb. for cotton and \$2.85 per cwt. for rice.

"Since reduced production will be a major goal of next year's farm program, it will likely call for laying out 15 to 25 percent of the base acreage for each eligible crop," said Anderson. "Farmers should take this into consideration as they begin land preparation and fertilizer and herbicide applications for next year's crops."

1983 farm income could improve some with increased participation in the farm program since reduced production would help the supply situation

and allow loan rates to be more effective in setting price floors. On the demand side, lower interest rates should give a boost to the marketplace. And an improved economic climate could spur the demand for farm products, said the economist.

Meanwhile, farmers will be looking at controlling or minimizing operating expenses, evaluating alternative crops for highest returns while taking as little price risk as possible, foregoing capital purchases and taking a hard look at full participation in the government farm program, Anderson said.

Auto theft led the property crime categories, increasing by 9.6 percent when compared to the first six months of 1981. Larceny-theft offenses were up 5.5 percent and burglary cases rose 2.5 percent.

Property losses attributable to major index crime in the first half of 1982 totaled \$446.1 million. In addition, Texas authorities investigated 4,065 arson cases during the period which resulted in estimated losses of \$44.1 million.

Statewide reported arrests for the first six months of this year totaled 440,945, a 7.5 percent increase compared to the same 1981 period. Reported arrests for driving while intoxicated were up 6.5 percent for the first half of 1982, totaling 48,423.

Two police officers were killed in the line of duty by criminal action in the first six months of this year. Four other officers died as a result of duty-related accidents. A total of 1,805 officers were assaulted in the line of duty.

The state crime statistics are based on reports submitted by 749 law enforcement agencies representing nearly 100 percent of the state population.

Texas crime rate up 1.3%

AUSTIN--The Texas crime rate for the first half of 1982 was up 1.3 percent compared to the same period last year, according to DPS Director Jim Adams.

Statistics gathered by the DPS Uniform Crime Reporting Bureau showed there were 3,083.1 major crimes reported for each hundred thousand of population in the first six months of 1982. The rate for the comparable 1981 period was 3,044.6 crimes per hundred thousand population.

"After three years of crime rate increases in Texas, we saw the rate decline a little last year. Although the rate is up slightly for the first half of 1982, this would indicate a continuation of the stabilizing trend seen last year," Colonel Adams said. "I would agree with Attorney General William Smith's recent comment that increased law enforcement professionalism is partly responsible for this trend. It's my feeling that citizen involvement in crime prevention is also a factor."

"A total of 454,907 major criminal offenses were reported by Texas law enforcement agencies from January through June of this year," Adams pointed out. "For the same period last year, the number of crimes totaled 431,409. This 5.4 percent increase in actual crimes is fairly consistent with the 4.1 percent increase in population projected for this period."

Three of the four violent crime categories posted in-

	First 6 Months	First 6 Months
	1982	1981
Statewide Totals	1,153	1,143
Murders	3,290	3,300
Rapes	15,723	14,506
Aggravated Assaults	22,441	19,453
Burglaries	136,961	133,621
Larceny-Thefts	232,192	220,030
Auto Thefts	43,147	39,356
<b>Totals</b>	<b>454,907</b>	<b>431,409</b>

**American Tech**      Dumas, Texas      203 Bliss      935-2288

# "Put A Shine On Spearman" Winners



Dr. Doug Steger of the Spearman Chamber of Commerce presents \$200 checks to Glenda Guthrie for Preceptor Epsilon, Stephanie Brock for Rho Rho and Judy Nelson for Xi Zeta for their outstanding work on the swimming pool park during the "Put A Shine On Spearman" Contest.



Vance and Irene Snider are shown here receiving a check from Dr. Doug Steger for \$150 for the best non-commercial property in the "Put A Shine On Spearman" Contest.

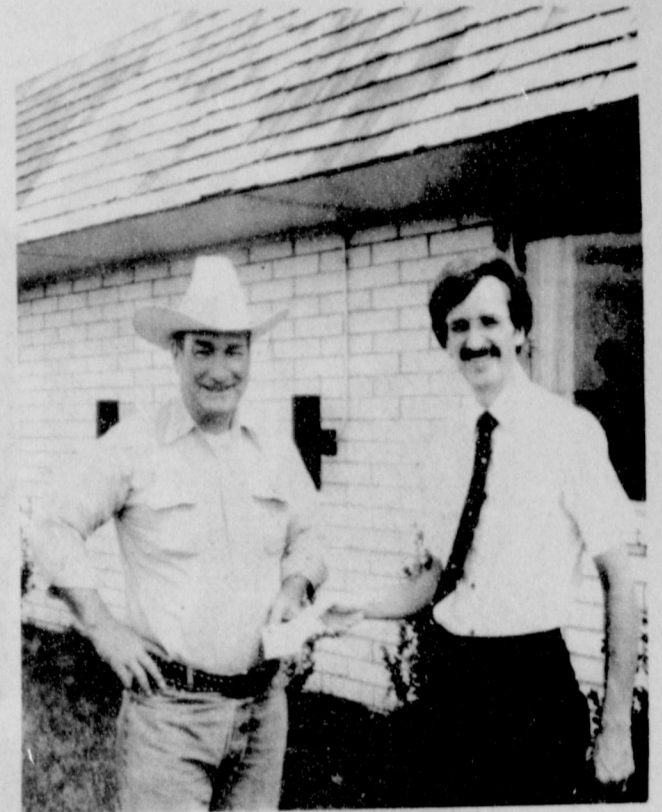

Dr. Doug Steger of the Chamber of Commerce presents Willis Randall at the Nursanickel Motel a check for \$150 for the best commercial entry in the "Put A Shine On Spearman" Contest held this summer.

SATURDAY 9/25/82

CABLE AM	[3] OETA Oklahoma City	[4] KAMR CH.4 Amarillo	[5] TMC Movie Channel	[7] KVII CH.7 Amarillo	[8] CBN Christian Network	[9] WGN CH.9 Chicago	[10] KFDA CH.10 Amarillo	[11] WTBS CH.17 Atlanta	[12] CNN Cable News Ntwr
10:00	Mystery	Incredible Hulk and the Amazing Spider-Man	Movie: 'Mommie'	Scooby, Scrappy, Yabba-Doo/Puppy Show	Fresh Ideas American Trail	Outdoor Life Voyage to the Bottom of	Pandemonium Meatballs & Spaghetti		News Sports NCAA Preview
11:00	Alfred Hitchcock Victory Garden	Jetsons Flash Gordon	Dearest	NCAA Football: Teams to be Announced/or	Westerners Athletes in Action	the Sea One Step Beyond	Popeye/Olive Comedy Show New Fat Albert Show	This Week In Baseball	News/Sports/Weather Big Story
12:00	Oklahoma Gardening Market to Market	Major League Baseball: Teams to be Announced		Regular Programming	Movie: 'Pawnee'	Twilight Zone This Week In Baseball	Blackstar Championship Wrestling	Pre-Game Show Major League Baseball: San Diego at	News/Sports/Weather Newsmakers
1:00	Over Easy		Movie: 'Pinchcliffe Grand Prix'			Lead Off Man Major League Baseball: Chicago Cubs		Atlanta Six Million Dollar Man	News Health Week Evans and Novak
2:00	Austin City Limits				Movie: 'Lawless Riders'	at St. Louis			News Special Style
3:00	Sneak Previews Moneymakers	Caesars Palace Grand Prix			NCAA Football: Wagon Train			Teams to be Announced News Rat Patrol	News Week In Review
4:00	3-2-1 Contact				Teams to be Announced	Soul Train		Last of the Wild Motorweek Illustrated	News/Sports/Weather Newsmakers
5:00	Matinee at the Bijou	News NBC News	Dearest		News	Death Valley Days Movie: Little House on the	Muppet Show	World Championship Wrestling	News/Sports/Weather Crossfire
6:00	Prog Cont'd	Lawrence Walk	Prog Cont'd	Hee Haw	Prog Cont'd	Prog Cont'd	Observer	Prog Cont'd	News Sports Saturday
7:00	National Geographic Special	Different Strokes Silver Spoons (PREMIERE)	Movie: 'Looker'	T.J. Hooker	Movie: 'A Man Alone'	Movie: 'The Crimson Pirate'	Walt Disney	NCAA Football: Syracuse at Indiana	News/Sports/Weather
8:00	Soundstage Special	Movie: 'Facts of Life Go To Paris'		Love Boat			Movie: 'Revenge of the Pink Panther'		News Freeman Reports

SATURDAY 9/25/82

CABLE PM	[3] OETA Oklahoma City	[4] KAMR CH.4 Amarillo	[5] TMC Movie Channel	[7] KVII CH.7 Amarillo	[8] CBN Christian Network	[9] WGN CH.9 Chicago	[10] KFDA CH.10 Amarillo	[11] WTBS CH.17 Atlanta	[12] CNN Cable News Ntwr
9:00			Movie: 'Hell Night'		Dallas Cowboys Weekly Tom Landry Show	News			News/Sports/Weather
10:00	Dr. Who	News		News	Rock Church Proclaims	Laugh Trax	News	TBS Evening News	Sports Big Story
11:00	Sign Off		Movie: 'Mommie Dearest'	Sho'	American Trail To Se	Movie: 'Stagecoach'	Force'	Movie: 'The Treasure of Sierra Madre'	News/Sports/Weather Money Week

SATURDAY

Augusto Pinochet, Chilean president, on political parties in country: "The parties are not going to have (traditional) power and they will not be getting money from overseas."

George Bush, Vice President, on arms talks with the Soviets: "We will stay with them at the negotiating table for however long it takes in order to reduce nuclear arms in a verifiable way."

Thomas P. O'Neill, Congressman (D-Mass), House Speaker, before veto override vote: "Let's get America moving again. And let's not leave these elderly, the handicapped and the disadvantaged behind."

Menachem Begin, Israeli Prime Minister: "There was no chance Israel would accept President Reagan's Palestinian Plan."

## GUYMON LIVESTOCK AUCTION

September 15, 1982 808 Cattle 48 Hogs

We had a very active Market at the Guymon Livestock Auction this week. Here are a few of our prices.

34 Br X strds-----552 Ave.Wt.-\$66.10 cwt.  
 22 Mx strds-----559 Ave.Wt.- 66.10 cwt.  
 10 Red strds-----695 Ave.Wt.- 66.10 cwt.  
 36 Blk baldy strds-----526 Ave.Wt.- 68.00 cwt.  
 10 Mx strds-----582 Ave.Wt.- 64.10 cwt.

44 Mx heifers-----570 Ave.Wt.- 60.50 cwt.  
 43 Mx heifers-----650 Ave.Wt.- 60.50 cwt.  
 20 Mx heifers-----570 Ave.Wt.- 60.50 cwt.  
 34 X bred heifers-----581 Ave.Wt.- 60.30 cwt.  
 22 Mx heifers-----399 Ave.Wt.- 60.00 cwt.  
 25 Mx heifers-----497 Ave.Wt.- 57.25 cwt.  
 23 Mx heifers-----432 Ave.Wt.- 58.60 cwt.

Slaughter cows would be steady to \$2.00 higher at \$37.00 to \$44.00.  
 Slaughter Bulls would be steady at \$49.00 to \$51.00.

We are expecting a good run of cattle next week. We already have several consignments for next week, and are expecting about 1200 to 1500 head of cattle for our next sale. For Consignments please give me a call at 405-338-3378 or my home 405-545-3470.

For out of state call Toll Free at 1-800-338-5871.

Thank you, Gary Cobb

SALE EVERY WEDNESDAY

# FREE FRIES

with purchase of a Hungr-buster

This Monday, Sept. 20 thru Sunday, Sept. 26 only.



Every Hungr-buster is made to your order with a quarter-pound\* of 100% pure lean beef. \*1 1/2 oz. cooked weight.

We treat you like a Texan.

## Why Wait For Mattel's \$50 Mail-in Rebate When Radio Shack Gives You A \$50 Instant Rebate When You Buy Our TANDY-VISION I VIDEO GAME For Only \$199.95.

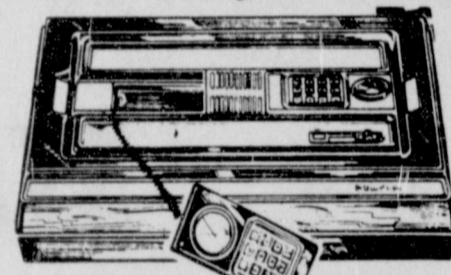

Adapts easily to any television and uses the same game cartridges at Mattel's Intellivision. **Now Only 199.95**

New! Star Raiders New! Comes Complete With Own Control The Most Exciting \$44.95 Video Game Yet!

COME IN AND JOIN OUR DUMAS ATARI CLUB For every Atari item you purchase, we will mark off a box on your club card. When all 12 boxes are filled, you may redeem the coupon for one FREE game cartridge of your choice.

- ATARI
- Pac-Man
  - Berzerk
  - Yar's Revenge
  - Haunted House
  - Defender
  - APOLLO
  - Shark Attack
  - Space Cavern
  - Racquetball
  - Space Chase
  - Lost Luggage
  - ACTIVISION
  - Star Master
  - Stampede
  - Gran Prix
  - Barnstorming
  - Lazer Blast
  - Chopper Command
  - IMAGIC
  - Star Voyager
  - Trick Shot
  - Demon Attack
  - Atlantis
  - Cosmic Ark
  - Riddle Of The Sphinx
  - Fire Fighter
  - PARKER BROS.
  - The Empire Strikes Back
  - INTELLIVISION
  - Auto Race
  - Sea Battle
  - Space Battle
  - Astrosmash
  - Space Armada
  - Triple Action
  - Hockey
  - Skiing
  - Baseball
  - Snafu
  - Star Strike
  - Frog Bog

## SPECIAL PURCHASE THE GAME BAG

An insulated thermo leg warmer made of 100% hollofil polyester that converts to a cushioned stadium seat when folded in its bag. Water repellent, nylon cover.

A Great Buy At **\$11.95**

AMERICAN TECH. **Radio Shack** DEALER

203 BLISS 935-2288 Dumas, Texas

# WTSU Cheerleaders



WTSU--Cheerleaders at West Texas State University for the 1982-83 academic year are front row, Jeanna Aldridge, a junior majoring in agricultural business and economics from Slaton; Kelley Shaw, freshman from Amarillo, who is the buffalo mascot; Cindy Steele,

sophomore from Amarillo; and back row from left, Ben Urbanczyk, sophomore physical education major, Panhandle; Belinda Simmons, sophomore nursing major from Lubbock; Lorn Cristal, senior

industrial technology major from Amarillo; Rick Sanders, sophomore mathematics major from Dumas; Sharon Epps, freshman from Plano; and Mike Bodey, a senior physical education major from Spearman. [WTSU Photo by Andy Hester].

## WTSU Receives 6th Harrington Grant

WTSU--A sixth grant of \$200,000 to the Don and Sybil Harrington Honor Scholars program at West Texas State University has extended the availability of the scholarships to students through their fourth year at WTSU.

The most recent grant from the Don and Sybil Harrington Foundation of Amarillo has boosted the total endowment for the honor scholarship fund to \$1.2 million.

For the 1982-83 academic year, the largest group of Don and Sybil Harrington Honor Scholars since the program began in 1978 as the President's Honor Scholars program, has received \$200 scholarships which are renewable through their third year of study. Almost 400 beginning freshman students have received the scholarships this year.

The initial grant in October of 1979 was intended by the

administrators of the Don and Sybil Harrington Foundation to create a permanent endowment fund for academic merit scholarships, known as the Don and Sybil Harrington Honor Scholarships.

Grants each of \$200,000 were awarded to WTSU by the foundation in October of 1979, June 1980, May 1981, October 1981 and May 1982.

Scholarship amounts have grown from \$100 to \$200 each and students are eligible to receive the scholarships for four years if they maintain a 3.0 grade point average on a 4.0 scale beginning with the 1983-84 academic year. The availability of the scholarship through the third year of study became possible with the 1982-83 academic year.

During the past three years, 902 students have been designated as Don and Sybil Harrington

Honor Scholars as freshman students. To be eligible to receive the scholarships, freshman students must have been members of high school National Honor Society chapters.

"All of us at West Texas State are most grateful to Mrs. Sybil Harrington, to Mr. Richard Palmer, vice president, and to members of the Harrington Foundation board for their continued interest in West Texas State University, their confidence in our curricular programs and their willingness to support academically-qualified students in pursuit of baccalaureate degrees," said Dr. Gail Shannon, WTSU president.

"The Don and Sybil Harrington Honor Scholarship enables students to waive out-of-state tuition.



PRESENTATION BEGINS--Sr. Cheerleader Lana Paul and Senior Billy Pat Underwood present Queen Lea Ann Gibner with her flowers and her crown is given to King

Charlie Salgado so he can crown Queen Lea Ann and bestow the traditional Homecoming Kiss.

# Free Glaucoma Checkup . . .

## Monday, Sept. 27

### At The First United Methodist Church

### Spearman, Texas

407 South Haney

From 3 to 7 p.m.

This advertisement sponsored by:



### GOLDEN SPREAD SALES CO.

BOX 277 - SPEARMAN, TEXAS 79081  
 PHONE (806) 659-3776 - (806) 659-3141  
 PHILLIPS - GASOLINE AND OIL - KEROSENE - DIESEL  
 AVIATION PRODUCTS - BUTANE AND PROPANE - FARM FERTILIZERS

### Phillips "66" Dealer