

The Spearman Reporter

VOL. 74 NO. 12

THE SPEARMAN REPORTER, SPEARMAN, TEXAS 79081

THURSDAY, JANUARY 27, 1983

Superbowl Dinner

The Christian Youth Fellowship (C.Y.F.) of the church will be serving a Spanish Luncheon on Sunday, January 30, from 12:30 to 2:00 p.m. in the Fellowship Hall of the church. In addition to regular service, there will be "Super Bowl" take-out orders, beginning at 12:30 p.m.

The menu will include Chili Burritos made with pork roast and roast beef, Spanish Rice, Refried Beans, Salad, Dessert

and Tea or Coffee. Cost will be \$4.50 for adults, \$2.50 for children over 6, children under 6 are free.

You may come by or call the church after 12:30 for take-out orders. (Moms want to watch the "Super Bowl" too, so come by and eat with us before the game or take lunch home to eat in front of the T.V.)

Proceeds for this event will be used for projects of the youth group.

Earl Henderson services

Memorial services were held at 2:30 p.m. Tuesday in the Morse School Auditorium for Edwin Earl Henderson, 55, who died Friday in an Amarillo hospital. Rev. Harold Fleming, pastor from Harlington, officiated. Burial was in the Lieb Cemetery by Minton-Chatwell Funeral Directors of Borger.

He was born in Morse and had lived there all his life. He was a farmer and a member of Morse Community Church. He was a member of Morse Lions Club and the Farmers' Union.

He was a veteran of World War II.

Survivors include his wife, Nell, of the home; a son, Alva Earl Henderson of Lubbock; two daughters, Mrs. Patricia Minard of Oklahoma City and Mrs. Carolyn Greene of Eagle River, Alaska; his mother, Mrs. Besse Henderson of Morse; a sister, Mrs. LaVern Parks of Morse; a brother, Deryl Henderson of Springfield, Mo.; and six grandchildren.

The family asks that memorials be made to the Morse Community Building, Morse.

Hospital News

Patients at Hansford Hospital are Ival Phillips, Mary Quattlebaum, Penny Poole, Ben Birdwell, John Lackey and J.W. Pittman.

Dismissed were Lena Jones, Ruth Skinner, Ann Sanders, Manuela Nunez, Abby Reyes, Mickey Schoenhals and Patty Christy.

MARKETS

CORN	\$2.94
WHEAT	3.40
MILK	4.40

W-2's due by Feb. 1

Employees who have not received a W-2, Wage and Tax Statement, by February 1 should contact their employer to be sure they have the correct address, the Internal Revenue Service says.

Even if an employee is unable to get a W-2 before the tax filing deadline, the return must be filed by April 15. The IRS reminds taxpayers that they must have a W-2 form from every employer they

worked for during the year. If it is impossible to obtain a W-2 from an employer, the employee should either request a Form 4852, Substitute Wage and Withholding Statement, from the IRS or attach a signed and dated statement explaining the tax computations for the missing wage and tax information to replace the W-2 and file it with the tax return, according to the IRS.



THAT'S AN EASY TWO POINTS—Steve Burke, one of the young experienced Sophomores on the Lynx team, lays the ball easy thru the hoop, as #30, Jay Pack and #20, Scott Dunlap—both Seniors, make sure the ball goes in.

Chamber of Commerce Banquet Jan. 29

PROGRAM

ENTERTAINMENT	The Celebrate Singers Spearman High School
DINNER	
MASTER OF CEREMONIES	Mike Schnell
INVOCATION	Robert Queener
Introduction of OUT OF TOWN GUESTS	The Ambassadors
1982 PRESIDENT'S MESSAGE	Ray Ingle
1983 PRESIDENT'S MESSAGE	Monty Blackman
ROTARY EMPLOYEE OF THE YEAR	Steve Rodgers
1982 W.D.C.C. PRESIDENT	Janet Trooper
1983 W.D.C.C. PRESIDENT	Dana Schnell
INTRODUCTION OF SPEAKER	Mike Schnell
ADDRESS	Ben Burton
CITIZEN OF THE YEAR AWARD	Dr. Doug Steger

ACKNOWLEDGEMENTS

MUSIC	The Celebrate Singers of SHS Under the direction of Travis Angel
SERVERS	Spearman F.H.A. Girls
DECORATIONS	Women's Division Nancy Graves, Chairman
MEAL	High School Cafeteria Staff

SPEARMAN CHAMBER OF COMMERCE, INC. Board of City Development 1982 EXECUTIVE COMMITTEE

PRESIDENT	Ray Ingle
FIRST VICE PRESIDENT	Monty Blackman
SECOND VICE PRESIDENT	Robert Elliott
TREASURER	Judy Nelson
MANAGER	Mary Lou Wysong

The annual Spearman Chamber of Commerce Banquet will be held Saturday, January 29, at 7:00 p.m., in the High School Cafeteria. The Celebrate Group, of the Spearman High School Choir, and under the direction of Travis Angel, will entertain before dinner. Mike Schnell, Vice President of the First State Bank, is the Master of Ceremonies for the evening.

Mr. Ben Burton, Public Affairs Manager for Weyerhaeuser in Arkansas will be the guest speaker. Mr. Burton has been termed as a "country spun philosopher...a slow talker with a purpose."

1982 W.D.C.C. OFFICERS

PRESIDENT	Janet Trooper
VICE PRESIDENT	Dana Schnell
SECRETARY	Rita Curtis
TREASURER	Nancy Graves
PARLIMENTARIAN	Altha Townsend
CHAPLAIN	Judy Nelson
1983 W.D.C.C. OFFICERS	
PRESIDENT	Dana Schnell
VICE PRESIDENT	Judy Nelson
SECRETARY	Nancy Graves
TREASURER	June Sexton
PARLIMENTARIAN	Rita Curtis
CHAPLAIN	Altha Townsend



"YOU'VE GOT TO BE MORE AGGRESSIVE, FELLOWS"—Coach Gary Rambo talks to his JV Lynx, Jerry Garcia, Julio Vasquez, Johnny Rodgers, Pat Tucker, Billy Ray Haden, Bob Cook, Mack McLain and Jeff Graves.

Rosie Solis Allsup's Graduate



RECEIVES DIPLOMA—Rosie Solis (left) receives her diploma from Rick Garris, instructor, for successfully completing the Allsup's Assistant Store Manager Training Course. Held at the company's home offices in Clovis, New Mexico, the class is a requirement for all Allsup's assistant managers.

According to Garris, "The training prepares individuals for future advancement by teaching them proper food handling, cooked food procedures, store cleanliness and maintenance as well as public relations. It's designed to produce a more professional employee who can better serve the customer and community." Rosie will return to her store at 305 West Kenneth in Spearman to assume the duties of assistant manager.



The Flag girls for the 1982-83 season of football and basketball for Spearman High School are from left to right standing: Alicia Langston, Freshman; Mary Anne Brinson, Sophomore; Qynn Brown, Junior; Lee Barnes, Sophomore; Teresa Miesner, Junior; and Angela Coombs, Junior.
Back row left to right: Julie Kell, Junior; Sara Avila, Junior; Bambi Burger, Junior; Ann Barnes, Sophomore; Tischa Pearcey, Sophomore.

Citizens urged to lock doors

We do not want to alarm the citizens of Spearman, or the ladies, in particular, that might be home at night alone, but we would like to remind all individuals to always lock and secure all residential entrances, including garage doors.

During the month of December 1982 and the month of January 1983 to date, there have been ten (10) burglaries and two (2) attempted burglaries reported to the Spearman Police Department. This Department would like to take this opportunity to remind the citizens of Spearman that these activities can be curtailed by locking and securing their residences and your vehicles.

If a perpetrator and/or

thief finds an unsecured entrance, his crime can be conducted easily and without resistance, in many instances. By securing your homes and vehicles, you will decrease the accessibility to these individuals that violate a person's privacy and ownership.

Please lock and completely secure your homes and vehicles for your safety and the safety of other citizens of Spearman.

D.J. Alberts Chief of Police INCIDENT REPORTS

On Wednesday, January 19, 1983, an officer was dispatched to a Spearman residence to speak with a subject in reference to what was believed to be an attempted burglary. The officer was advised that

at approximately 3:00 p.m., the subject had returned home after having left at 11:00 a.m., the subject found the back door to the residence open. The subject advised that the back door had been secured at the time of departure. The officer checked the area, finding no evidence of anyone entering through the door. The subject advised the officer that nothing was missing from the residence.

On Thursday, January 20, 1983, while on routine patrol, an officer observed a subject apparently passed out in his vehicle. The officer awakened the subject and removed him from the vehicle. The subject did not appear to be extremely intoxicated, so the officer advised the subject that he

could drive home and the officer would follow him. The subject was later placed in the patrol vehicle and the officer was going to take the subject home, but the subject began arguing about the ride home. The officer placed the subject under arrest at this time and incarcerated him in the Hansford County Jail. The subject was released approximately 4 hours later.

On Sunday, January 23, 1983, at approximately 9:16 a.m., this officer received a telephone call from a Spearman resident advising that there was a domestic disturbance occurring and an officer was needed. An officer was dispatched to the location and a Hansford County Deputy responded for a backup if

needed. The officers talked with both subjects and advised them to be in Municipal Court on Monday, January 24, 1983 as charges had been filed by one of the subjects. Further action is pending the judicial action that will take place Monday in court.

On Saturday, January 22, 1983, at approximately 8:46 a.m. an officer was dispatched to the YMCA in reference to a burglary. The officer arrived and talked with a subject at the YMCA who advised that a locked drawer had been pried open and approximately \$320.00 in quarters had been taken. The Hansford County Sheriff's Office was contacted to assist in the investigation. At this time, the investigation is continuing.

On Sunday, January 23, 1983, at approximately 2:34 a.m. while on routine patrol an officer discovered a door ajar at the YMCA. The manager was notified and arrived to check the building. The building was found to be intact and the door had apparently been left open by people that had used the YMCA earlier in the evening. The building was secured at 2:52 a.m.

ACCIDENT REPORTS

We have had three accidents reported since January 18, 1983. All three accidents were weather related. All accidents were injury free.

D.J. Alberts
Chief of Police

You are cordially invited to a
Bridal Shower Honoring
Jayne Godfrey
Saturday, January 29, 1983
2:00 - 3:30 p.m.
in the home of Frances Biles
104 Wanda Drive

HOSTESSES
Mary Lou Wysong
Joyce Lackey
Elaine Odgaard
Earlene Gee
Jan Beasley
Mary Lou Wysong
Nordeen Cochran
Gwen Smith
Rachelle Cook
Jeanie Pearcy
Mary Schumann

11s-2tc

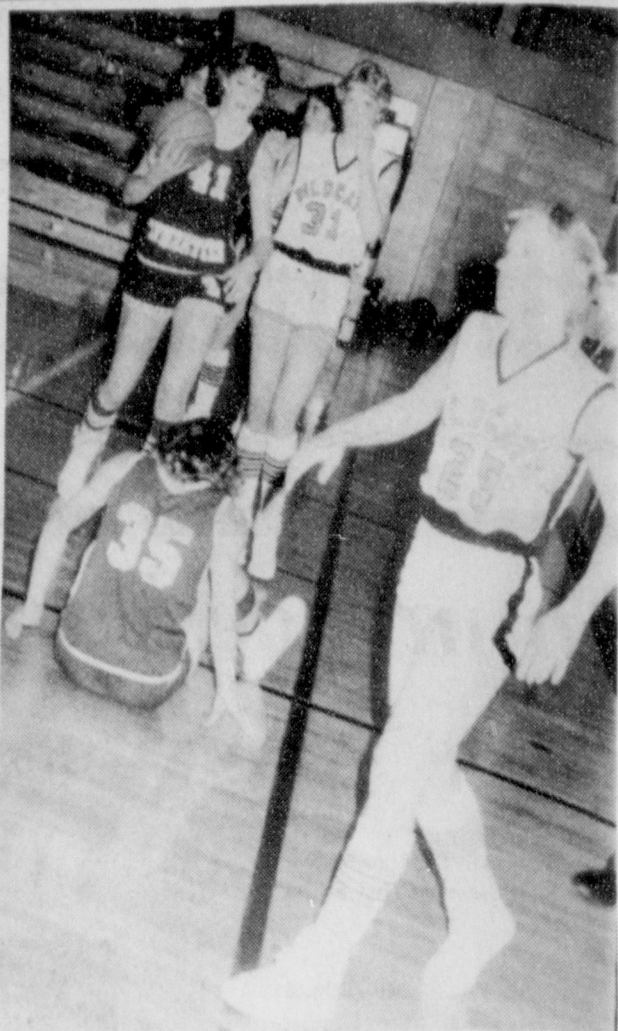

WILDCATS - LYNXETTES PLAY TOUGH AGAINST EACH OTHER-As a result of a foul, #35, Cindy Young is helped by #41, Janet Reed-both Lynxette Seniors.

Karen's Kogy Korner
By Karen Harruff
Hansford County Extension Agent
Home Economics

Although unemployment means some change for families, it doesn't necessarily mean family disintegration. Many people feel unemployment has a severe negative impact on the individual and results in a family crisis. But this isn't always true. Many families may draw closer together and use the opportunity for a more satisfactory job change or more flexible attitudes toward home/work roles.

Studies of families that have adapted to crisis situations point out several ways to avoid additional stress.

USE OF PERSONAL RESOURCES

Stressful situations are not viewed as unmanageable when families have reserves to draw on, either money put aside for an emergency or possible investment.

Education is a personal resource because it can help the person realistically look at unemployment and analyze possible strategies for job change/relocations.

Another personal resource is health and emotional well-being. When individuals are healthy, psychological threats that often accompany job loss don't affect them as much. Good health is also useful when looking for a new job.

RESOURCES OF THE FAMILY UNIT

When a family is close and adaptable, a person's response to unemployment is less severe.

Communication within the family unit is valuable. It enables discussion of managing limited resources, employment alternatives and feelings of worth and recognition.

The ability to shift roles is important: flexible attitudes toward job tasks at home and work make role changes easier to accept than structured "who does what" attitudes.

Unemployment often brings families closer as they look for ways to compensate job and financial losses.

USE OF SOCIAL SUPPORTS

Social supports available to unemployed individuals and their families may be found in community services, federal and state assistance, company

or union benefits and neighborhood or group networks. This assistance may be in the form of money, goods, services or self-help programs.

Although job loss is not always related to performance, the unemployed person often feels vulnerable. Social services reduce the severity of this feeling.

Unemployment is part of the current economic situation, and so is the stress placed on the family of an unemployed individual. Families can cope more effectively with adjustments and change to fit the situation when they recognize and use their available resources.

EDUCATIONAL PROGRAMS CONDUCTED BY TEXAS AGRICULTURAL EXTENSION SERVICE SERVE PEOPLE OF ALL AGES REGARDLESS OF SOCIO-ECONOMIC LEVEL, COLOR, SEX, RELIGION OR NATIONAL ORIGIN.

TSTI Spring Registration

AMARILLO--TSTI-Amarillo will hold pre-registration for the Spring Quarter from 8:00 a.m. to 4:30 p.m., February 7-10, at the Resource Center on the Amarillo Campus. At this time you may register for full time day and night classes.

Full-time day classes are being offered in Auto Body Repair, Aircraft Mechanics, Automotive Mechanics, Boot and Shoe Operations, Commercial Art in Advertising, Construction Technology, Cosmetology, Computer Science Technology, Diesel Mechanics Technology, Drafting and Design Technology, Electronic Systems Technology, Mechanical Electrical Technology, Machine Shop Operations, Interior Design Technology, Industrial Instrumentation Technology, Meat Processing and Marketing, Printing Tech-

nology, Saddle and Tack making, Professional Truck Operations, Technical Office Training, Transport Refrigeration Mechanics, and Welding and Fabrication.

Regular registration for the Spring Quarter will be March 1, 1983, from 8:30 a.m. to 4:30 p.m., with classes starting on March 2.

For more information regarding registration contact the Admissions Office at (806) 335-2316, ext. 269.

Ogallala regional study available

The High Plains Study Council has recently published its report, "A Summary of Results of the Ogallala Aquifer Regional Study, with Recommendations to the Secretary of Commerce and Congress." If you would like to receive a copy of this report, please contact Jacquita Diehl, Texas Department of Water Re-

You are cordially invited to a baby shower honoring
Pamela Cates
Thursday, February 3, 1983
10:00-11:30
in the home of Gaye Woolley
222 Hazelwood

Hostesses /
Gaye Woolley
Pattie Hudson
12-2tc

Ginger McClellan
Beckee Baker
Stephanie Brock

Funds available for vehicles for elderly and handicapped

The State Department of Highways and Public Transportation is announcing that funds are still available to purchase vehicles and related equipment for the transporting of elderly and/or handicapped citizens.

Approximately \$330,000 of federal funds still remain available under the Section 16b(2) program Fiscal Year 1983 allocation. Fiscal Year 1983 allocations have not been received.

Only private, non-profit agencies are eligible to receive funding. Involvement of minority-oriented organiza-

tions is encouraged. Interested individuals or organizations can obtain information and applications for 16b(2) grant program at the State Department of Highways and Public Transportation District Office. Written inquiries should be directed to:

A.L. McKee
State Department of Highways and Public Transportation
Attn: William Harvey
P.O. Box 2708
Amarillo, Texas 79105
Telephone inquiries can be made by contacting William Harvey, 806-355-5671.

Ground Hog Meal Feb. 2

The ladies of the First United Methodist Church will be serving their annual Ground Hog

meal at the church on Feb. 2 from 11:30 a.m. to 2 p.m. Tickets are \$5 for adults and \$3 for students.

The menu includes pork chops, sausage, gravy, green beans, cabbage slaw, apple sauce, sweet potatoes, hot biscuits, homemade pies, coffee and tea.

This is an annual event for the Methodist ladies which is always enjoyed by the community, but this year they are serving it at noon instead of in the evening as they have in year's past.

Our Heritage of Faith...

LAOTIAN REFUGEE TO SPEAK AT FAITH LUTHERAN
Santy Khammoung of Amarillo will be the guest speaker at Faith Lutheran Church this Sunday morning. Mr. Khammoung is one of many Laotians in Amarillo who are members of Beautiful Savior Lutheran Church there. It is there that Mr. Khammoung serves full time as the lay minister to the Laotians.
On Sunday morning, Mr. Khammoung will use slides to tell of the Laotians, himself, his special ministry and the Lord.
A pot luck meal will follow the worship service at which time Mr. Khammoung will respond to questions we may have.
Visitors are most welcome to participate with us.
Bruno Gaskamp, Pastor

THE ACTION AUCTION
ALWAYS AN ABUNDANCE OF BUYING POWER
TEXHOMA LIVESTOCK COMMISSION CO. INC.
BOX 449 TEXHOMA, OKLA.
JANUARY 20, 1983 CATTLE SOLD 3176

PACKER COWS	- \$31.00-\$41.50
PACKER BULLS	- \$44.00-\$52.00
STOCKER COWS	- \$36.00-\$49.50
PAIRS	- NONE OFFERED
STEER CALVES 300-400#	\$73.00-\$82.00
400-500#	\$68.00-\$76.00
HEIFER CALVES 300-400#	\$58.50-\$66.00
400-500#	\$57.50-\$62.50
FEEDER STEERS 525-600#	\$66.00-\$73.00
600-700#	\$65.00-\$68.50
700-800#	\$64.00-\$67.75
800-900#	\$62.00-\$64.00
FEEDER HFRS. 525-600#	\$58.50-\$62.00
600-700#	\$59.00-\$63.00

405-423-7511 Sale Every Thursday
KEITH LAUER, MGR. 405-423-7009
FIELD REPRESENTATIVES
JIM NICHOLS
TEXHOMA, OKLA.
405-423-7011

Local depot to close

AUSTIN, Texas, Jan. 17--The Railroad Commission has authorized the Atchison, Topeka & Santa Fe Railway Co. to discontinue its agency stations at Follett-Booker-Darrouzett and Spearman.

Santa Fe will serve these areas through a regional freight office in Perryton.

Based on evidence presented at a public hearing, the Commission determined that the change will allow service to shippers in each of the affected

areas via a toll-free telephone call to the Perryton office. The rail company will send employees to inspect damages and to sign shipper bills of lading when requested.

Santa Fe was also authorized to dismantle the depot buildings for each of the affected stations.

Before a rail company is allowed to close one of its agency stations, it must prove to the Commission that the public will not be adversely affected.

Tracie Keetch on honor roll

Forty-nine Panhandle State University students earned a perfect 4.0 grade point average and have been named to the President's Honor Roll by Dr. Thomas L. Palmer. To qualify for listing, a student must carry at least 12 credit hours of university courses, receive a straight A average and have no I's.

There are 1392 students attending classes on the Goodwell, Oklahoma, campus. The

49 listed on the President's Honor Roll represent the top 3% of those attending.

Area students named to the President's Honor Roll include: Tracie Keetch, Spearman; and Kay Merrell, Perryton.



Sacred Ground
Born among the dead...
Claimed by a Palute nation...
His child became sacred!

Starring **TIM MCINTIRE** and **JACK ELAM**
Written and Directed by CHARLES B. PIERCE - Produced by ARTHUR R. DUBS
Music by GENE KAUFER and DON BAGLEY
A PACIFIC INTERNATIONAL ENTERPRISES RELEASE - Color by C.F.I.

Starts Today
Lyric Theatre Sorry no passes
7:30 p.m.

ask for our
"Full Meal Deal"

\$2.59
Only at participating Texas Dairy Queen stores.

If you're looking for a great meal and a great deal, look at all you get for just \$2.59.

- Quarter-pound, 100% pure beef Hungr-buster®, made to order.
- French Fries.
- Medium soft drink.
- 5-oz. D.Q. Sundae, your choice of topping.

At \$2.59 it's not just a deal, it's a steal!

Dairy Queen

1pre-cooked weight ©Copyright 1983 Tex. D.Q. Council. All Rights Reserved. TM Trademarks of the Tex. D.Q. Council. *Registered Trademark. Am. D.Q. Corp.

BUY, SELL, TRADE OR RENT THROUGH THE CLASSIFIED ADS

659-3434

OSGOOD MONUMENT CO.

Amarillo, Texas
Dealers of Rock of Ages Granite, as well as all colored granites, marble and bronze memorials.

represented by

BOXWELL BROS. FUNERAL HOME

519 S. EVANS
659-3802

Hansford County
Planned Parenthood
26 S. Haney
659-2483
Spearman
Mon.-Fri.
8:30-12:30

NOTICE
Wallace Monument Co.
Monuments, Curbing,
Grave Covers
Local Representative
LEONARD JAMESON
Spearman, Texas
35s-rtm

STEAM RINSE & VAC
Steam Rinse-and-vac Sham-
poosers; \$10.95 for up to 24
hrs. available at Gordon's
Drug; also at Freddie Lar-
gent's 716 Cotter Dr. after 4
p.m. and Saturdays and
Sundays.

SERVICE: Pits cleaned, wet or
dry. Dragline or loader. Also,
dozer, grader, carry-all service.
Lee Roy Mitchell, 806-733-2384,
Gruver, Texas 79040.
12-rtm

MONUMENTS

Save Agents and
Undertakers Profits

If it is inconvenient for you
to visit our large display
please phone collect (405)
327-0626 or write and we will
call on you.

**ALVA MONUMENT
WORKS, INC.**

Alva OK 73717

New to area?
Give us a try
Call your local
USED COW DEALER
As soon as Possible.
659-3544
659-3545
1-800-692-4043
175-rtm

NOW STANDING: Peggy's
Chubby 1978 Registered Paint
Stallion. Blood-bay & white
Tobiana. Excellent confirmation
& disposition. Fee \$200. 659-
3039.
10s-rtm

SPEARMAN ELECTRIC
Licensed and Bonded
New work and rework
Phone 659-2636
11-rtm

MISCELLANEOUS FOR SALE

FOR SALE: Heavy, gold,
naugahyde couch. Makes
queen-size bed. Good condi-
tion. Reasonable. Call Sheila
Watley, 659-3970.
12-2tp

"Refrigerator" for sale. Frigid-
aire. Good condition. Just want
new one. \$150.00. Call 659-3540
after 6:00.
10S-5tc

FOR SALE: 10 Antique plows
Good Condition. \$150.00 few
single-trees, also.
109 S. Barkley
12-3tp

REDUCE! Eat all you want!
Burn off excess fat-take
Glucmannan, Spearman
Drug.
12-4tc

FOR SALE: 1981 14 x 70
Melody Mobile Home, low
equity and low monthly pay-
ment. Call 659-2630.
11s-4tc

Reduce safe & fast with
GoBese Capsules & E-Vap
"water pills" Spearman Drug.
12-2tc

Jeeps, Cars, Trucks under
\$100 available at local gov't
sales in your area. Call
(refundable) 1-619-569-0241
ext. 7916 for your 1983
directory. 24 hrs.
12-3tp-T only

To Give Away

TO GIVE AWAY: Cowdog
puppies, Australian Shepherd
by Border Collie. Jim Eakin,
659-3445.
12-2tp

Automobiles For Sale

FOR SALE: '74 Olds Station
Wagon, \$800. 659-3526.
4s-rtm nc

FOR SALE: '78 Chevy Luv
pickup. Call 733-2639.
9S-rtm-nc

For Rent

FOR RENT: 3 bedroom, 2
bath, 1700 sq. ft., lots of
closets, living room, den,
garage, built in appliances.
Fully carpeted. Close to grade
school. \$450.00 a month. Call
659-3484, or 800-824-7888,
Ext. A 1287.
11S-rtm

FOR RENT: 3 bedroom, 1 bath
with garage. Nice location. Call
659-2844 or 659-3895.
10S-RTN-C

FOR RENT: 3 bedroom home
near high school. 1 1/2 bath Call
659-5091.
10S-4tc

FOR RENT: 3 bedroom home-
1114 S. Haney, Spearman, TX.
\$400.00 per month, 6 mo. lease,
and 1 mo. rent deposit, in
advance. Available March 1st.
References required. Call 214-
596-9222.
12-rtm

FOR RENT: 3 bedroom Mobile
home. Furnished, Bills paid.
659-3181 or 659-2388.
12-2tp

FOR RENT: Furnished 1
bedroom apartment. Call
659-3471.
12-rtm

Real Estate For Sale

FOR SALE: 1969 12' x 56' 3
bedroom trailer house, fur-
nished.
10' x 20' portable office,
wired, insulated and paneled.
Call 659-3643 after 6:00 p.m.
11S-rtm

Help Wanted

**OFFICE CLERK-PART-TIME
FOLLETT**
Job requires typing, filing,
cash transactions, customer
contact, reports and records.
Call 435-4077 for information.

Texas-New Mexico Power Co.
An Equal Opportunity Em-
ployer.
12-2tc

Business Opportunities

Own your own Jean-Sports-
wear, Infant-Preteen or Ladies
Apparel Store. Offering all
nationally known brands such
as Jordache, Chic, Lee, Levi,
Vanderbilt, Calvin Klein, Wra-
gler over 200 other brands.
\$7,900 to \$16,900 includes
beginning inventory, airfare
for one to Fashion Center,
training, fixtures, grand open-
ing promotions. Call Mr.
Loughlin at (612) 888-6555.
12-1tp

Wanted

**Will keep children in my
home, days, nights. Licensed
with state for all age children.
For more information call
Robbin Taylor, 659-5041.
12-2tc**

WE DO sewing, alterations
and monogramming. Call 659-
2862.
12-4tc

\$100 per week part time at
home. Webster, America's Fa-
vorite Dictionary Company
needs home workers to update
local mailing lists. Easy work.
Can be done while watching TV.
All ages, experience unneces-
sary. Call 1-716-842-6000, EXT.
9943.
11-2tp-Tonly

Legal Notice

LEGAL NOTICE
In accordance with Article
2544, Texas Revised Civil
Statutes, the Commissioners'
Court of Hansford County will
select an official depository for
both County funds and certain
School funds handled by the
County for the biennium 1982-
1983 at their regular meeting on
February 14, 1983 at 10:00
A.M. in the Deliberation Court-
house, Spearman, Texas.

Roy L. McClellan
County Judge

11-3tc-Tonly

PUBLIC NOTICE

Notice is hereby given that
**NORTH PLAINS ELECTRIC
COOPERATIVE, INC.** (the
"Utility") intends to change its
power cost adjustment rate for
electric utility service effective
February 9, 1983, or as soon as
may be permitted by law. The
proposed power cost adjust-
ment changes the manner in
which wholesale power cost are
to all areas to which the Utility
provides electric utility service.
All classes of customers are
affected by the proposed
change. The proposed power
cost adjustment is not expected
to increase the annual revenues
of the Utility.

Implementation of the pro-
posed change is subject to
approval by the appropriate
regulatory authority. A State-
ment of Intent including the
proposed revision is on file with
the Public Utility Commission of
Texas.

The Statement of Intent is
available for public inspection
at the general office of the
Utility located at Highway 83,
North, Perryton, Texas.

Campbell McGinnis
**ATTORNEY FOR
THE UTILITY**
10-4tc T ONLY

This is to advise that
effective February 7, 1983,
The Atchison, Topeka and
Santa Fe Railway Company,
on the written authority of the
Texas Railroad Commission
Docket No. 003476ZZAD, No-
tice No. 7970, will implement
the Perryton Regional Freight
Office, which authorizes the
closing of the agencies in the
towns of Follett, Booker,
Darrouzett, and Spearman,
Texas.
R.E. Day, Manager-Regional
Freight Office Perryton,
Texas, toll-free telephone
1-800-692-4175, will be re-
sponsible for handling calls
and directing service to each of
the aforementioned cities.
Should Mr. Day not be avail-
able, his designated repre-
sentative shall be respon-
sible.
12-2tc

LEGAL NOTICE

Hansford County will accept
bids at their regular meeting,
convening at 10:00 a.m.,
February 14, 1983 on one (1),
new Articulated Wheel Loader
equipped with diesel engine,
minimum 100 flywheel horse-
power, 24 volt direct electric
starting system, 21000 pound
approximate operating weight,
17.5 x 25 tires, counterweight
cab, heater, defroster, lights,
2 1/2 yard bucket with blade type
cutting edge in lieu of teeth,
and one (1) spare blade, less
trade allowance of one (1), used
caterpillar model 922 wheel
loader, serial #59A532.
These are general specifications
and variations may be accepted
as noted in bid. Hansford
County reserves the right to
accept or reject any or all bids.
Roy L. McClellan
County Judge
12-2tc T ONLY

NOTICE OF HEARING BEFORE THE TEXAS WATER COMMISSION OF AN APPLICATION TO APPROPRIATE PUBLIC WATERS OF THE STATE OF TEXAS

NO. 4297

Notice is given that
**WILSON McCLELLAN,
ROY L. McCLELLAN,
AND VERA BETH HICKS**
1013 Wilmeth

Spearman, Texas 79081,
applicants, seek a permit pur-
suant to S11.143, Texas Water
Code, and Rules 156.02.05.001
(31 TAC S303.1) et seq. to
divert a total of 240 acre-feet of
state water per annum at a
maximum diversion rate of 2.7
cfs. (1200 gpm) from an existing
12 acre-foot capacity reservoir
on Horse Cree, tributary of Palo
Duro Creek, tributary of the
North Canadian River (which
flows in Oklahoma), Canadian
River Basin, at a point on the
perimeter of the reservoir
located approximately one (1)
mile NW of Spearman, Hans-
ford County, Texas to irrigate
200 acres of land out of 774.47
acres owned by the applicants
in Section 65, Block 4-T, T&NO
RR Co. Survey, Abstract No. 398
and Section 66, Block 4-T,
T&NO RR Co. Survey, Abstract
No. 980. Applicants seek au-
thorization only for the cultiva-
tion of feed for domestic
livestock actually kept on the
property, all being more fully
set out in the application.

Application No. 4297 was
accepted for filing on January 3,
1983, and a hearing thereon will
be held by the Commission in
the Stephen F. Austin State
Office Building at 1700 North
Congress Avenue in Austin,
Texas, on March 1, 1983, at 10
o'clock a.m. Any person who
intends to offer prepared testi-
mony at the public hearing shall
pre-file the testimony with the
Chief Clerk of the Commission
not less than five days prior to
the hearing, and shall serve
copies of prepared testimony on
the applicant, the Executive
Director and Public Interest
Advocate of the Department of
Water Resources and all other
persons who have filed written
protests or written requests not
less than eight days prior to the
hearing. The Commission may
authorize the late filing of
prepared testimony upon a
showing of good cause and
extenuating circumstances. Any
person who desires to receive
prepared testimony shall file a
written protest or a written
request with the Commission
not less than eight days prior to
the hearing.

Those opposing the granting
of this application may appear
at the hearing and/or, not less
than eight days before the
hearing date, may file written
protests with the Commission
and serve copies on the
applicant with proof of service
to be provided to the Commis-
sion. Written protests shall
contain the name and address of
the protestant, an identification
of the pending application, the
basis of protestant's interest,
location of protestant's di-
vision point (s) or property if
applicable and any amendments
or adjustments to the applica-
tion which would result in a
withdrawal of the protest. The
written protest will be noted by
the Commission but will not be
considered as evidence since
the right to cross-examine is
absent. No protestant will be
admitted as a party to the
proceeding unless the protestant
complies with Commission
Rule 155.04.00.001 (31 TAC
S267.1) which requires a justic-
able interest and actual or
representative presence at the
hearing. If any party partici-
pating in the hearing desires a
transcript of the proceedings it
will be done at the request and
expense of the party requesting
the transcript. Due to the
technical nature of the hearing,
it may be advisable for the
protestant to have an expert
witness, such as an engineer,
available at the hearing, per-
sons desiring further infor-
mation in connection with
this application may con-
tact Nancy K. Matchus, 10,

Box 13087, Capitol Station,
Austin, Texas 78711.

Mary Ann Hefner, Chief Clerk
TEXAS WATER COMMISSION
Date: January 6, 1983
12-1tc

MOVING SALE! Household
items. 607 Barkley, Jan. 29 and
Jan. 30, 9:00 a.m. to 5:00 p.m.
12-1tp

The power of choosing
good and evil is within
the reach of all.
-Origen.

VIRGINIA WHITE
Realtor
659-3841

**NOT JUST A HOUSE BUT
A HOME** 3 bdrms., 1 bath,
large living area with fire-
place, corner lot, fenced,
excellent location. Low 30's.
CALL NOW TO SEE THIS
SPECIAL HOME!

BEAUTIFUL 3 bdrms., one
bath, storm windows, new
roof.

TWO ROOM House with
bath and big closet. Nice for
bachelor. PRICE REDUCED.

CORNER LOT completely
fenced with double car
garage AND oversized single
car garage AND storm
cellar.

Southwest location-RESI-
DENTIAL LOTS FOR SALE

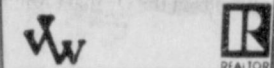

Offered Exclusively By
**EMMETT R. SANDERS,
REALTOR**



Extra nice 3 bedroom, 2
bath brick home, choice
southwest location, fenced
yard, toolhouse, central
heat and air, carpets,
drapes, ceiling fans, extra
nice condition inside and
outside, shown by appoint-
ment only.

3 bedroom home near high
school, attached garage,
fenced yard, central heat &
air, carpets, drapes, storm
windows, emmaculate condi-
tion. Shown by appointment
only.

3 bedroom, 1 bath, home
with attached garage, good
location, built-in oven and
cook top, carpets, curtains
& drapes. Shown by ap-
pointment only.

Estate settlement, 2 bed-
room home on wide lot near
elementary school, plus one
room & bath office building,
house has central heat and
air, basement, large living
and dining area.

Nearly new builder's home,
4 bedrooms, 2 1/2 baths,
basement, double garage,
fenced yard, large tool-
house, numerous amenities;
shown by appointment only.

Custom built 3 bedroom, 2 1/2
bath brick home near high
school, oversized double ga-
rage, fenced yard, very
private patio, extra large
basement, kitchen has built-
in micro wave oven plus
regular oven, built-in trash
compactor, dishwasher and
disposal. Master suite has
his/hers bath with 2 walk-in
closets, shower over tub plus
separate shower. Central
heat and air, beautiful fire-
place, extra insulation.
Shown by appointment only.

**EMMETT R. SANDERS
REALTOR**
659-2516
659-2601 (nights)
52-rtm T ONLY

TOO LATE TO CLASSIFY

2 bedroom house for sale.
Rent property in back, 709
Archer. Shown by appoint-
ment. Call 659-3292.
12-4tp

FOR SALE: '72 Mercury Mar-
quis. Call 659-3653 after 2.00.
12-2tp

Secretary position in Spear-
man, Texas desired by mature
lady with excellent skills.
Strong Civil Service and legal
background. Attractive in ap-
pearance with pleasant per-
sonality, willing to meet the
public. Write P.O. Box 2321,
Amarillo, Texas 79105.
12-4tc

REPORT OIL FIELD THIEVES

CALL
1-800-OIL-COPS
1-800-645-2677
TOLL FREE.....REWARD

**Baker & Taylor
Drilling
Company**

AVON

**Nest Empty?
Build a Nest Egg**

Earn good money selling Avon.
Call Patty Black
at

806-274-3606

10S-5tc

**Behlen Bins
& Buildings
MASTER CRAFT
BUILDERS**
2224 Hwy 64 N.
405-338-8561

FARMERS UNION ANNUAL CONSIGNMENT SALE

MARCH 18, 1983

CONTACT:

Joe Morris
733-2132

Burton Shubert
659-2667

Jessee Francis
659-2454

11S-16tc

Century 21
Daryl Wynn, Broker
659-4358

"We'll Give Our Word To You"

Allen Alford 659-3034
Larry Trosper 659-3491

GOLDEN SPREAD REALTY

Corporate Registered Trademark of
Century 21 Real Estate Corpora-
tion. Printed in U.S.A. Each office is
independently owned and operated.
Equal Housing Opportunity.

WE WANT YOUR LISTINGS! CALL TODAY!!

Several Lots FOR SALE

212 Haney--Close in to town: Not far to do your shopping.

This 3 bedroom, 2 bath home at 720 Barkley has a basement, new carpeting, paneling, and a fire-place. It is located on a corner lot with a detached garage.

This home at 1008 Townsend has 2 bedrooms, 1 1/2 baths, 1400 sq. ft. of living area and central heat and air. Assumable loan.

A new listing at 1014 Dressen. This house has central heat and air and is close to school.

1108 Dressen--an ideal home for anyone. Ready to go!

1111 Townsend. 2 story home with approximately 2,000 sq. ft., 3 bedrooms, and garage.

1106 S. Bernice. 3 bedroom, brick office, 1 1/2 bath, sprinkler system, fence, ceiling fans, central air and heat.

TEXAS PRESS ASSOCIATION
The Spearman Reporter
 PUBLICATION [USPS 5096-6000]
 SPEARMAN, TEXAS 79081
 213 Main Box 458 659-3434
 Published Weekly at 213 Main Street,
 Spearman, Texas 79081
 Owner-Publisher.....William M. Miller
 Editor.....Faye Lynch
 Second Class postage paid at Spearman, Texas
 79081
 Any erroneous reflection upon the character of
 any person or firm appearing in these columns
 will be gladly and promptly corrected upon being
 brought to the attention of the management.
 POSTMASTER: Send address changes to Spear-
 man Reporter, Box 458, Spearman, Tx. 79081.
 SUBSCRIPTION RATE: Hansford, adjoining
 counties, combination with the Hansford Plains-
 man \$15.00.
 Other points, \$20.00

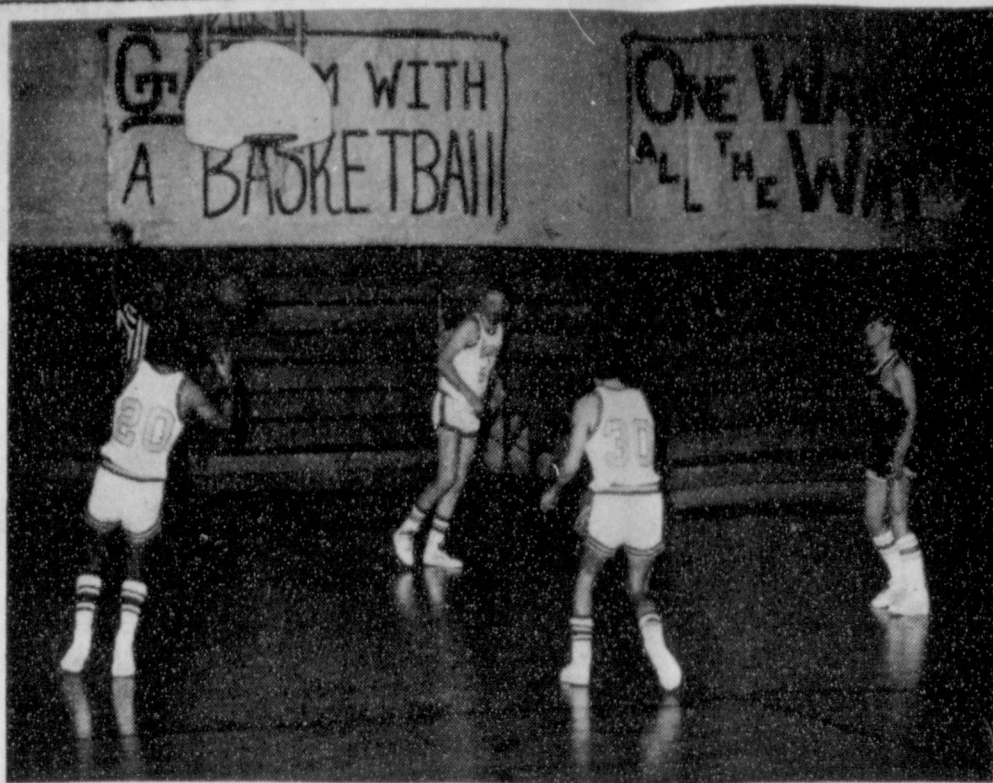

DO THROW THE BALL TO ONE OF YOUR TEAMMATES-Billy Ray Haden throws the ball from out-of-bounds, to Julio

Vasquez #20, while #30, Bob Cook gets ready to help Julio take the ball downcourt if necessary

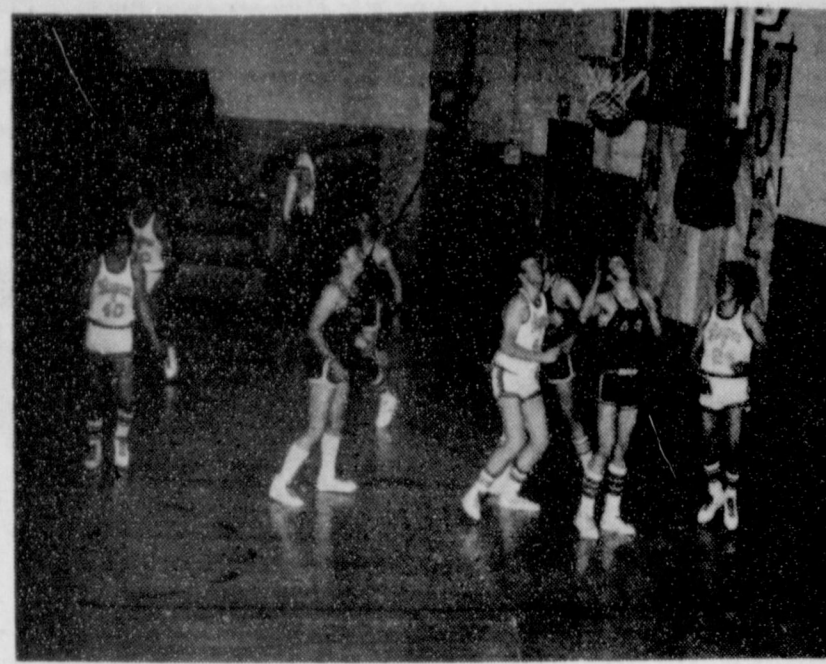

TWO POINTS, BUT FOR WHICH TEAM?—Jerry Garcia, Billy Ray Haden, Mack McLain and Julio Vasquez check-out the twishing of the net as the basketball goes thru.

WE'RE THROWING OUT OUR N.A.D.A. BOOK!

USED AUTO WINTER

HERGERT GM
 SPEARMAN, TEXAS

CLEARANCE

IN PERRYTON SEE USED VEHICLES AT 1125 S. MAIN

USED CARS

	JAN 1983 NADA AVG RETAIL	Winter Clearance Price
81 Pontiac Bonneville Brougham 4-Door	\$ 8,875.00	\$ 7,750.00
Diesel, Extremely Loaded, New Tires Dark Metallic Blue		
81 Pontiac Bonneville Brougham 4-Door	\$ 8,875.00	\$ 7,750.00
Diesel, Very Well Loaded, New Tires Pastel Yellow / Gold		
81 Buick Estate Wagon 4-Dr. 9 Passenger	\$10,450.00	\$ 9,750.00
Diesel Most Every Option Chocolate Brown / Woodgrain		
81 Pontiac Grand Prix LJ 2-Door Coupe	\$ 8,575.00	\$ 7,500.00
Power Seat, Windows & Locks, Tilt, Cruise, AM/FM-Tape, Wire Wheels Two-Tone Silver / Dark Blue		
81 Dodge Diplomat 2-Door Sport Coupe	\$ 6,175.00	\$ 5,500.00
15,000 Miles, Tilt, Cruise, AM/FM-Cassette - Pastel Yellow		
81 Ford Granada GL 2-Door Coupe	\$ 6,250.00	\$ 5,250.00
Tilt, Cruise, AM/FM-Tape Two-Tone Metallic Brown / Beige		
80 Oldsmobile 98 Regency 4-Door	\$ 9,550.00	\$ 8,500.00
Power Seats, Windows & Locks, Tilt, Cruise, AM/FM-Tape, Wire Wheels Dark Metallic Blue		
80 Ford Fairmont Station Wagon 4-Door	\$ 4,850.00	\$ 3,950.00
5 Cyl, New Tires, Tilt, Cruise, AM/FM-Cassette - Pastel Blue		
80 Chevy Citation 4-Door Hatchback	\$ 3,800.00	\$ 3,950.00
New Tires, Cruise, AM/FM-Cassette - Metallic Maroon		
79 Ford LTD 2-Door Coupe	\$ 4,800.00	\$ 3,950.00
New Steel Radials, Tilt, Cruise, AM/FM - Pastel Green		
78 Chevrolet Camaro LT 2-Door Coupe	\$ 4,250.00	\$ 4,250.00
1-Top, Power Windows & Locks, AM-Tape, Mag Wheels - Midnight Black		
77 Mercury Grand Marquis 4-Door	\$ 3,275.00	\$ 2,750.00
Leather Power Seats, Windows & Lock Tilt, Cruise, AM/FM-Tape, Michelins Red / Silver		
77 Chevy Caprice Classic Landau 2-Door	\$ 3,300.00	\$ 2,500.00
Power Windows & Locks, AM/FM-Tape, Tilt, Cruise - Metallic Red		
75 Ford Pinto 2-Door Coupe	\$ 1,275.00	\$ 750.00
Mechanically Sound, Good Economical Starter Car, 4 Speed, Air Cond. Sold AS IS - Metallic Green		
75 Chevrolet Vega 2-Door Hatchback	\$ 1,275.00	\$ 750.00
Mechanically Sound, Good Economical Starter Car, Automatic, Air Cond. Sold AS IS - Bright Green		

WE'RE SWEEPING OUT!

We've got too many good used cars and trucks!

Many are eligible for optional MIC 12-Month/20,000 mile Mechanical Service Agreement

We've got several more units not listed ... Give us a call!

USED TRUCKS

	JAN 1983 NADA AVG RETAIL	Winter Clearance Price
81 GMC 1/2-Ton Sierra Classic	\$ 8,450.00	\$ 7,750.00
New Radials, Tilt, Cruise, Power Windows & Locks, AM/FM-Tape, Rally Wheels, Low Mileage Light Metallic Blue		
81 Chevrolet 1/2-Ton Silverado Diesel	\$ 8,450.00	\$ 7,500.00
Tilt, Power Windows & Locks, AM/FM-Tape, Low Mileage - Red / White		
81 Chevrolet 1/2-Ton Silverado Diesel	\$ 8,450.00	\$ 7,500.00
New Radials, Tilt, Cruise, Rally Wheels, AM/FM/CB, Low Mileage Two-Tone Blue		
81 GMC 1/2-Ton Sierra	\$ 8,250.00	\$ 7,750.00
454, 4 Speed, Air, Dual Tanks, New Radials, Low Mileage - Dk Met Blue		
80 GMC Rally STX 1/2-Ton Van	\$ 9,250.00	\$ 8,500.00
Dual Air, Dual Heat, AM/FM/CB, Tilt Cruise, Power Windows & Locks, Four Captain's Chairs, Rally Wheels, Low Mileage - Light Met Blue / White		
79 Chevrolet El Camino	\$ 4,950.00	\$ 4,200.00
Tilt, AM/FM-Cassette, Wire Wheels, Low Mileage - Lt Blue		
77 Chevrolet 1/2-Ton Suburban	\$ 4,500.00	\$ 3,500.00
New Tires, New Engine, 4 Speed, Dual Air Conditioning Pastel Blue / White		

HERGERT GM
 PERRYTON, TEXAS

USED CARS

	JAN 1983 NADA AVG RETAIL	Winter Clearance Price
82 Buick Electra Limited 4-Door Sedan	\$15,000.00	\$14,000.00
Only 4,069 Miles, Loaded, AM/FM White / Red Interior		
82 Buick Park Avenue 4-Door Sedan	\$15,400.00	\$14,500.00
6,000 Miles, Every Option, AM/FM-Cassette/CB, Leather Seats Tan / Tan Leather		
82 Buick Park Avenue 4-Door Sedan	\$13,900.00	\$12,995.00
Nicely Loaded, AM/FM-Tape Charcoal / Grey		
81 Chevrolet Citation 4-Dr. Hatchback	\$ 6,450.00	\$ 5,950.00
4 Cyl, Automatic, AM/FM, Cruise, Tilt, Air - Tan / Red Interior		
81 Chevrolet Citation 4-Dr. Hatchback	\$ 6,450.00	\$ 5,950.00
4 Cyl, Automatic, Cruise, Tilt, AM/FM, Air - Black / Tan Interior		
81 Cadillac Coupe DeVille 2-Door	\$13,000.00	\$12,500.00
Extremely Well Loaded, Michelins, AM/FM/CB-Cassette Light Yellow / Yellow Leather		
81 Olds Cutlass Supreme Brougham 2-Dr.	\$ 7,825.00	\$ 7,450.00
Tilt, Cruise, AM/FM-Tape, 6 Cyl White / Blue Interior		
81 Pontiac Grand Prix 2-Door Coupe	\$ 7,850.00	\$ 7,450.00
Diesel, Cruise, Tilt, AM/FM Light Blue / Dark Blue		
80 Cadillac Coupe DeVille d'Elegance	\$11,400.00	\$10,950.00
Diesel, Well Loaded, AM/FM/CB-Tape Desert Rose		
80 Audi 5000S 4-Door Sedan	\$ 9,500.00	\$ 8,995.00
Diesel, 5 Cyl, Manual, Power locks and Windows, Cruise, AM/FM-Cassette Medium Blue		
80 Chevrolet Malibu Classic 2-Dr.	\$ 5,875.00	\$ 5,495.00
Power Windows & Locks, Cruise, Tilt AM/FM-Tape - Two-Tone Beige / Gold		
80 Lincoln Mark VI 2-Dr. Coupe	\$12,800.00	\$10,995.00
Digital Dash, Michelins, Loaded, AM/FM-Tape Quadraphonic Yellow / Gold Leather Interior		
80 Oldsmobile Toronado 2-Dr. Coupe	\$10,075.00	\$ 9,500.00
Diesel, Loaded, AM/FM/CB-Tape Brown / Gold (Leather Interior)		
80 Buick LeSabre Limited 4-Dr. Sedan	\$ 6,025.00	\$ 5,250.00
Power Seat, Locks, Cruise, Tilt, AM-Tape - Metallic Gold / Beig		
79 Buick Electra Limited 4-Dr. Sedan	\$ 6,950.00	\$ 6,200.00
Very Well Loaded, AM/FM Light Blue		
79 Buick Electra Limited 2-Dr. Coupe	\$ 7,075.00	\$ 6,400.00
Extremely Well Loaded, AM-Tape Power Blue / Medium Blue		
79 Ford Thunderbird, 2-Dr. Coupe	\$ 5,450.00	\$ 4,995.00
351 V-8, Cruise, AM/FM-Tape White / Red		

USED CARS

	JAN 1983 NADA AVG RETAIL	Winter Clearance Price
78 Chevrolet Impala 4-Dr. Sedan	\$ 3,990.00	\$ 3,500.00
305 V-8, Cruise, Air, AM Radio Silver / Tan Interior		
78 Buick Century 2-Dr. Hatchback	\$ 4,225.00	\$ 3,650.00
V-8, Automatic, AM Radio Two-Tone Red		
78 Buick Electra Limited 4-Dr. Sedan	\$ 5,425.00	\$ 4,950.00
Nicely Loaded, AM/FM-Tape Red Firemist / Dark Red		
77 Oldsmobile Station Wagon	\$ 3,800.00	\$ 3,500.00
350 V-8, Cruise, Tilt, Power Locks & Windows, AM/FM-Tape - Blue/White		
76 Oldsmobile Cutlass Station Wagon	\$ 2,000.00	\$ 1,650.00
V-8, Cruise, Tilt, AM Radio Yellow / Gold Interior		
76 Buick LeSabre 4-Dr. Sedan	\$ 2,075.00	\$ 1,850.00
455 V-8, Air, Tilt, AM Radio Turquoise Blue		
76 Chrysler New Yorker Brougham 2-Dr.	\$ 2,650.00	\$ 2,250.00
Nicely Loaded, Michelins, AM/FM-8 Track - Leather Interior		
75 Oldsmobile Delta 88 4-Dr. Sedan	\$	\$ 1,650.00
Power Seats, Windows, Cruise, Tilt, AM Radio - Blue / White		

USED TRUCKS

	JAN 1983 NADA AVG RETAIL	Winter Clearance Price
82 Ford 1/2-Ton F150XL Pickup	\$ 8,260.00	\$ 7,750.00
5.8 Liter V-8, Automatic, Air, Cruise, AM/FM, Chrome Bumper Tan / Brown		
81 Jeep Wagoneer 4x4	\$13,000.00	\$11,650.00
360 V-8, Automatic, Most Options, AM/FM-Tape - Midnight Blue		
81 Chevrolet 1-Ton 4x4 with Topper	\$ 9,850.00	\$ 9,450.00
350, Air, Tilt, Winch, AM Radio White / Tan Interior		
80 Chevrolet 1-Ton with Welder's Bed	\$ 7,850.00	\$ 5,750.00
454, 4 Speed, Manual, Dual Rear Wheels Air, AM Radio - White / Blue Int		
80 Chevrolet 1/2-Ton Pickup	\$ 6,400.00	\$ 5,950.00
V-8, Automatic, Silver / White		
79 Chevrolet 1/2-Ton Pickup Diesel	\$ 5,075.00	\$ 4,500.00
350, Automatic, Dual Tanks, Cruise, Air, AM - White / Red Interior		
79 Ford 1/2-Ton F150 Custom Pickup	\$ 4,975.00	\$ 4,250.00
461, Automatic, Dual Tanks, Air, AM Metallic Blue		
78 Chevrolet 1/2-Ton Scottsdale	\$ 4,450.00	\$ 3,850.00
Diesel, Automatic, Dual Tanks, Air, Tilt, AM - Beige		
78 Chevrolet El Camino	\$ 4,250.00	\$ 3,750.00
V-8, Automatic, Cruise, Tilt, AM/FM Cassette - Red Interior		
77 Chevrolet Silverado Crew Cab	\$ 5,000.00	\$ 4,500.00
350, Automatic, Dual Tanks, Tilt, AM, Air - Green / Beige Interior		
76 Chevrolet 1/2-Ton 4 Pickup	\$	\$ 2,850.00
V-8, Automatic - Tan		
76 Chevrolet Lav 1/2-Ton Pickup	\$ 2,775.00	\$ 2,250.00
4 Cyl, AM/FM-Cassette, Air -		

HERGERT



DON HERGERT MOTORS INC



... where SERVICE is the KEY!
 SOUTH HWY 207 (806) 659-3721 - SPEARMAN, TEXAS

420 SOUTH MAIN (806) 435-3686 PERRYTON, TEXAS

Hightower, Kubiak speak at FU Convention

AUSTIN, TX--Agriculture Commissioner Jim Hightower and former state representative Dan Kubiak, candidate for Congress in the 6th Congressional District, spoke to an enthusiastic crowd of some 500 farmers and ranchers during the opening session of the 79th Texas Farmers Union Convention in Austin, Thursday night.

"We can't have an economic recovery until we have a farm recovery," Jim Hightower, Texas' newly-elected Commissioner of Agriculture told a meeting of the state's largest farm organization.

Issuing a sharp attack on the economic policies of the Reagan Administration, Hightower said, "We're in a period when family farmers are innovative, productive, efficient--and going broke."

"When it costs \$6.31 to produce a bushel of wheat that sells for \$3.35, what else do you need to know?" he asked rhetorically. "Even U.S. Secretary of Agriculture John Block can figure that."

The Reagan Administration's "payment-in-kind" plan came in for a special dose of Hightower's scorn. "They're gonna give us grain," he told the 500 farmers and family members. "Well, when Chrysler was in trouble, did they offer them more cars?"

Hightower said that he explained the program to reporters who asked him his opinion of the plan by saying, "What if you were to be paid in newspapers?"

A better plan, Hightower argued would be a paid diversion program, "to get rid of the surplus" commodities glutting the nation's storage

bins and forcing down prices. He called for higher loan rates and target prices paid by the government. "We need a farmer program, not a farm program," he said.

Hightower vowed that his agency would be aiding the state's farmers with water, transportation, energy and marketing programs. "We're gonna be active in a way you haven't seen a Commissioner of Agriculture be in a long, long time," he declared. "We've got a long row to hoe, but we're going to win a battle or two."

The response to Hightower's speech was generally favorable. "I think he hit the nail on the head," said Jimmy Shadden, an Erath County man who farms over 5,000 acres of farm and ranch land in the Hill Country and the South Plains.

Dan Kubiak of Rockdale followed the Commissioner with a campaign-style speech seeking the support of the assembled Texas Farmers Union members. "You know," said Kubiak, "I've been fighting that terrible pest the boll weevil since I was a little boy growing up on our family farm on the banks of the Brazos. Now I'm fighting the enemy of the working man and woman--Phil Gramm the infamous boll weevil."

Kubiak assured the delegates that if elected he would continue to fight for the family farmer and rancher in Washington.

NOTES... COMMENTS

Speeding is profitable only for the undertakers.

REPORT OIL FIELD THIEVES 1-800-OIL-COPS TOLL FREE • REWARD

It's always easy to find an excuse for delaying hard work.

A tax expert is a man who can out-figure the government.

Baker & Taylor
Drilling
Company

People who sit up late at night rarely ever get up early in the mornings.

Life will be sweeter when you stop trying to remake your husband or wife.

Chatter is a very expressive world when applied to some conversations.

Recent cold weather had checked the talk about our winters getting warmer.

Long-winded answers are generally a cover for lack of specific information.

The Christian Youth Fellowship will be having a Spanish Luncheon on Sunday, January 30, from 12:30 to 2:00 p.m. at the Fellowship Hall. There will be "Super Bowl" take-out orders beginning at 12:30 p.m. You can come by or call the church for your take-out orders. The cost will be \$4.50 for adults, \$2.50 for the children over 6, children under 6 are free. The menu includes Chill Burritos, pork roast, roast beef, Spanish Rice, Refried Beans, Salad, Dessert, Tea or Coffee.

Items Available In TG&Y Family Centers Only, Jan. 27-29.

Low prices on the names you trust for your family's care!



1.38

Wella Balsam Instant Conditioner Helps build new strength into hair. Regular or Extra Body formula. 16 oz.



1.78

Wella Balsam Conditioning Shampoo Helps repair split ends. Normal or Dry hair formula. 16 oz.



3 1.00

Irish Spring Bath Soap The double deodorant soap that cleans and refreshes. 5 oz. bath size. Limit 6



1.27

Soft Scrub Cleanser Gently cleans sinks, tubs with mild abrasive. 26 oz. Limit 2

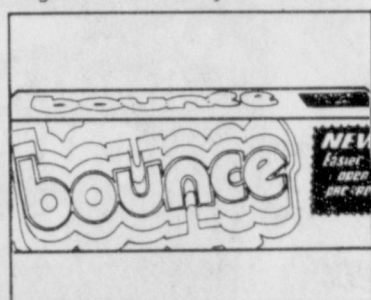

1.86

Bounce Fabric Softener Softener that works in the dryer. Controls static cling. 40 ct. Limit 2

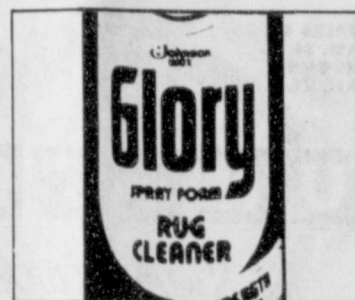

1.96

Glory Foam Rug Cleaner Deep cleans and deodorizes carpets. Gives professional looking results. 24 oz.



.96

Formula 409 Cleaner An all purpose cleaner that removes grease. 22 oz. pump spray. Limit 2



1.63 save 33%

Rislone Engine Treatment Helps stop engine noises by eliminating gum, varnish and sludge. 1 qt. Reg. 2.44

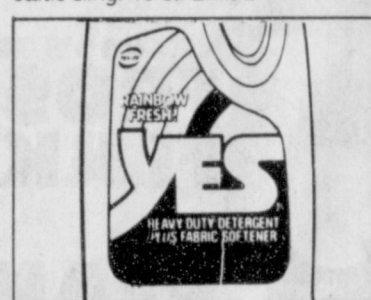

3.28

Texize Yes Liquid Laundry Detergent It's heavy duty, so it cleans, softens, controls static cling. 64 oz. Limit 2



2.97

Pretty Boy Wild Bird Food Balanced nutrition for your fine feathered friends. 20 lb. bag. Reg. 3.77



2 1.00

Hi-Dri® Jumbo Paper Towels Compare and save! Now get 2 big rolls of quality paper towels for only 1.00! Limit 2

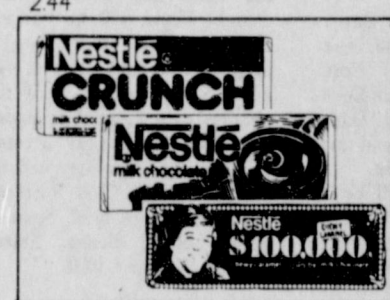

2.00

Nestle's 10-Pack Candy Bars Milk Chocolate, Crunch or 5100,000 bars. 1.00 mail-in coupon on pkg.

INSURANCE AGENTS

GULF LIFE

NEEDS GENERAL AGENTS IN YOUR STATE. ADD TO YOUR PORTFOLIO OUR COMPETITIVE LINE OF LIFE AND A & H PRODUCTS. WE OFFER:

1. UNIVERSAL LIFE PRODUCT
2. HIGH COMMISSIONS
3. VESTED RENEWALS
4. FREE COMPUTER PROPOSALS
5. A LINE OF ACCIDENT AND MAJOR MEDICAL PLANS
6. ANNUALIZATION TO QUALIFIED APPLICANTS

FOR A CONFIDENTIAL TELEPHONE INTERVIEW CALL 1-800-874-7222 TOLL FREE 9 AM TO 5 PM EST

ATTENTION LIVESTOCK PRODUCERS: CATTLEMAN'S LIVESTOCK COMMISSION CO.

Box 50, Dalhart, TX 79022
Phone (806) 249-5505
4 miles West of Dalhart on HWY 54
• Hog Sale every Wednesday
• Starts at 10:00 a.m.
• Cattle Sale every Friday at NOON

MARKET REPORT HOG MARKET WEDNESDAY, JANUARY 19

Sold 253 Hogs
Top Hogs \$55 to \$56
Sows \$40 to \$45
Boars \$38 to \$40

CATTLE MARKET FRIDAY, JANUARY 21

Sold 3856 Cattle
Butcher Cows \$30 to \$40
Butcher Bulls \$45 to \$51.50
Heiferettes \$40 to \$52
Cutting Bulls \$50 to \$60
Feeder Steers 600 to 700 lbs. \$65 to \$69
700 to 800 lbs. \$64 to \$67
800 to 900 lbs. \$61 to \$64.50
Feeder Heifers 500 to 700 lbs. \$57 to \$63
Steer Calves 300 to 400 lbs. \$68 to \$80
400 to 500 lbs. \$68 to \$77
Heifer Calves 300 to 400 lbs. \$58 to \$68
400 to 500 lbs. \$58 to \$65

NOW CONTRACTING CATTLE FOR SPRING DELIVERY.

WE NEED YOUR COWS & BULLS IN THE DAY BEFORE THE AUCTION IN ORDER TO COMPLY WITH FEDERAL AND STATE REGULATIONS AS TO BLOOD TESTING. THE STATE OF TEXAS PAYS FOR THIS TESTING.

WE ARE NOW OFFERING A SELL & BUY BACK PLAN FOR CATTLE.

WE ARE THE DEALERS FOR THE NECK-OVER TRAILERS.

NEW TOLL FREE NUMBER 1-800-858-4013
LARRY WING, MANAGER, RES. 806-249-2402
Kenneth Knight, Asst. Manager 806-384-2136
Craig Lawrence, Yd. Foreman 806-384-2153
FIELD REPRESENTATIVES:
BOB PAYNE, DALHART, TX 806-249-5894
George Wall, Clayton, N.M. 505-374-9550
Greg Wade, Canyon, TX 806-655-3318

CLEARANCE

VALUES FROM 1⁷⁷ to 3⁹⁷ NOW **.87** YD

CLEARANCE

VALUES FROM 2⁴⁹ to 2⁹⁸ NOW **1 27** YD

FALL FABRICS

VALUES FROM 3⁴⁹ to 5⁹⁸ NOW **1 67** YD

CLEARANCE

VALUES FROM 4⁹⁸ to 5⁹⁸ NOW **2 47** YD

CLEARANCE

TG&Y family centers

TG&Y insists upon your satisfaction. If you are not happy with your purchase, return it. We will cheerfully exchange it or fully refund your money. If advertised merchandise is not available, we'll gladly issue you a raincheck. We want you to be happy. MasterCard and Visa credit cards accepted.

PRICES GOOD ONLY AT TG&Y FAMILY CENTER

521 HWY 207 SOUTH

SPEARMAN, TEXAS 659-3742

Dance Club elects offices

During the January 8th business meeting of the Rainbows & Rangers Square Dance Club of Spearman, officers for 1983 were elected. They are: President-Joe and Wanda Archer, Vice-President-Scott and Jackie Barkley from Gruver, Secretary-Treasurer-Johnny and Virginia White, and Social Chairman-Charles and Hazel Shieldknight.

At the January 22 dance, over 4 squares had a good time dancing to the calling of Fred Shieldknight, Rick Riggins, and a guest, Ray Halsey from

Farmworth. Guests were Bob and Peggy Furguson, Howard and Verna Barkley from Gruver and Ray and Mabel Halsey, Delbert and Louise Timmons, and Benny and Joyce Byers and daughter, Becky, from the Ochiltree County Square Dance Club.

Refreshments were served by Jody and Sharon Archer, Phillip Archer and Scott and Jackie Barkley.

Lessons for new dancers are being offered each Tuesday night at the YMCA building at 7:30. All are invited.

Books available thru Interlibrary Loan

It would cost over \$5,000,000 to purchase one copy of each of the 200,000 books published each year in the United States. It would also cost a significant amount to build structures to house them.

Because of these factors, libraries have to be very selective about the materials they purchase for their collections. Most libraries purchase only a small fraction of the books published annually.

What happens when you want to read a book that isn't owned by your local public library?

1. You might decide to do without the book. This option will be an irritation, the severity of which depends on how much you really want to read that book.
2. You might buy the book...assuming it is still in print and you can locate a copy of it. The average hardback book cost \$25.48 in 1981, the most current year for which this kind of information is available. If you want to read very many books your library doesn't own, this will soon become quite expensive.
3. A third option is to ask your librarian to try to get the book for you from another library on interlibrary loan. Interlibrary loan is a federally funded service administered through the Texas State Library in Austin and is free of charge to users of Texas public, college and special libraries. In addition to books you can get copies of magazine articles, government publications and answers to almost any question.

The Amarillo Public Library serves as interlibrary loan's Major Resource Center for the Texas Panhandle. Other libraries in the top twenty-five counties call the interlibrary loan staff in the Amarillo library with their requests. If Amarillo Public owns the needed item, staff members mail it to the requesting library.

For items not owned by the Amarillo library, staff members turn to a computerized data base connectin over 2,000 libraries. Each of these libraries has put its card catalog information into the data base

and most have agreed to loan their materials to other libraries. This means that over nine million titles are available for loan through your local library.

The interlibrary loan staff not only identifies what libraries own a particular book, but they can also "call up" an interlibrary loan "work form" on the computer screen and request that the book be loaned to your library. Library staff at the other library check to see if the requested book is on the shelf; if so, it is mailed to the library where you made your request. When the book arrives, your librarian will contact you and you can come and check out the book. When you are finished, just bring the book back and the librarian will mail it back to its home library.

Future plans of the Harrington Library Consortium, four Amarillo area libraries which are beginning to use a computer to help cut down on paperwork and to share their resources, call for making interlibrary loan even more efficient. At some future time all Panhandle libraries may be linked electronically through computer terminals to a shared data base. Your librarian will be able to see which library in this area owns a book, whether it is on the shelf and request that it be sent...all by "pushing a button."

Until that time, folks using interlibrary loan need to keep the following in mind:

1. Although it is impossible to say how long it will take for you to get

a book on interlibrary loan, the average time is about two weeks. If you have a deadline, let your librarian know and it will be specially treated as a "rush" request.

2. Have as much information about the book on hand as possible. Author, title, approximately when it was written, where you heard of it and anything else that will help identify and locate the item you want will be helpful.
3. Not every request can be filled. The vast majority

can and are...but there are some things that just can't be found and some things that libraries just won't loan. (But it never hurts to try!)

Terri Jolly, the interlibrary loan librarian at the Amarillo Public Library, says she thinks more people could enrich their lives by taking advantage of the service. "Not every library can own every book," she says. "But every Texas citizen has the opportunity to read almost any book in any library in the country."

Windbreak trees available

The Hansford Soil & Water Conservation District is taking orders for windbreak trees at the present time and will accept orders up until March 1, 1983. All interested persons may come by the Soil Conservation Service Office in the Pittman-Shieldknight Building and sign an order form.

CORRECTION

In the story on page 1 in Sunday's paper concerning deposits in county banks, the total deposits should have been \$77,170,000.00 instead of the \$87,170,000.00 stated.

We regret this error.

Registration For Kindergarten Begins

The Spearman Elementary School is starting the 1983-84 kindergarten students list. It is important that next year's students be known now in order that they may be given information on the immunizations and other planning which is necessary.

If you have a child or know of any child whose birthdate was prior to September 1, 1978, and who will be 5 years old before or as of Sept. 1, 1983, please complete the form and return it to the Spearman Elementary School, 511 S. Townsend. This should be done before January 20, 1983.

REGISTRATION FORM FOR 1983-84 KINDERGARTEN

Full name of child	Parent's names	Address & Phone	Birthdate	Sex

Please check whether the child will be a town student or bus student. ()Town ()Bus

REPORT OIL FIELD THIEVES
CALL 1-800-OIL-COPS
TOLL FREE
EARN UP TO
\$5000 REWARD
PETROLEUM INDUSTRY SECURITY COUNCIL

Baker & Taylor Drilling Company

Spearman Music Club

The Spearman Music Club, a member of the State and National Federation of Music Clubs, met on Tuesday, January 18, 1983 at the First Christian Church.

The business meeting was brought to order by Altha Townsend, club president, and began with everyone repeating the club collect. It was reported that the club sent in their check to the National Headquarters for the Founders Day Observance Fund which reflected 100% participation of the members. The plans for the Valentines program with the husbands on February 15th were also discussed.

The study for the evening was on Stephen Foster. Dana Schnell read a little history of this well known American composer. The club chorus with Janie Kunselman accompanying, sang "Gentle Lene Clare" and "De Camp-town Races." Fran Glass accompanied by Janie Kunselman sang "Beautiful Dreamer." Then LaDean Dorsey joined Fran and Janie and they sang "Oh, Susanna."

Refreshments of hot punch, coffee and cake were served by LaDean Dorsey.

Members present were: Myrna Biggers, Charlene Bryan, LaDean Dorsey, Fran Glass, Janie Kunselman, Celia Krug, Jan Morgan, Dana Schnell, Altha Townsend and guest, Debbi Stenulson.

The next meeting will be at the Hansford Manor at 5:15 p.m. on February 1, 1983. Plans are to sing some songs

for the residents and then have a short business meeting in the old dining hall afterward.

Life would be more pleasant if pay days came more often than collection days.

The effort to secure selfish advantages explains much of what is termed "politics."

The best way to get ahead in life is to stop talking about it and do something about it.

The lazy man never works, the average man always works, and the brainy man gets the dough.

Character building is almost like the weather; everyone talks about it but very few do anything about it.

The Christian Youth Fellowship will have a Spanish Luncheon on Sunday, January 30, from 12:30 to 2:00 p.m. in the Fellowship Hall of the church. There will be "Super Bowl" take-out orders, beginning at 12:30 p.m. The cost will be \$4.50 for Adults, \$2.50 for children over 6, children under 6 are free. You can call or come by for the take-out orders. Menu includes Chili Burritos, pork roast, roast beef, Spanish Rice, Refried Beans, Salad, Dessert, Tea or Coffee.

HERGERT PONTIAC, BUICK & GMC, INC.
SPEARMAN, TEXAS 79081

JERALD SCRIBNER
NEW & USED CAR SALES

PONTIAC BUICK GMC TRUCKS
RES. PHONE 659-3449 BUS. PHONE (806) 659-3721

For The Ultimate In
STORM DOORS & WINDOWS
Custom Built, Designed And in
Colors To Fit Your Home
Contact Howard Moyer at

Only Aluminum Industries

Guymon, Okla. 114 W. 1st. 405-338-6966 or 73942 405-338-6170 AFTER 6 P.M.



Sacred Ground
Born among the dead...
Claimed by a Palute nation...
His child became sacred!

Starring **TIM McINTIRE** and **JACK ELAM**

Written and Directed by CHARLES B. PIERCE - Produced by ARTHUR R. DUBS
Music by GENE KAUER and DON BAGLEY
A PACIFIC INTERNATIONAL ENTERPRISES RELEASE - Color by C.F.I.

Starts Today

Lyric Theatre

7:30 p.m.

Sorry no passes

UNITED Supermarkets
PRICES GOOD JAN. 26 THROUGH JAN. 29

ALL Regent Sheffield CUTLERY NOW SALE PRICED THRU FEB. 5

MAXWELL HOUSE COFFEE 1 LB. CAN \$2.29

KELLOGG'S SUGAR FROSTED FLAKES 20 OZ. \$1.69

JIF PEANUT BUTTER CREAMY & CRUNCHY 18 OZ. \$1.49

DR. PEPPER REG. 6 PK. 32 OZ. \$1.88 PLUS DEPOSIT

GREEN GIANT GREEN BEANS 16 OZ. 3 FOR \$1

GREEN GIANT CORN 17 OZ. 3 FOR \$1

GREEN GIANT SWEET PEAS 17 OZ. 3 FOR \$1

GREEN GIANT MUSHROOMS WHOLE & SLICED 4 1/2 OZ. \$1.00

ALPO DOG FOOD 14 OZ. CAN 3 FOR \$1

DETERGENT CHEER 25% OFF LABEL 49 OZ. \$1.79

FINE FARE AUTOMATIC DISH DETERGENT 50 OZ. \$1.49

FINE FARE FABRIC SOFTENER SHEETS 40 CT. \$1.29

PLAINS PROTEIN PLUS MILK GAL. CRT. \$1.95

WRIGHT STAK PAC BAC 1 1/2 LB. \$2.49

OSCAR A CHEE HOT DOG 1 LB. \$1.59

BELL PEPPER 3 FOR 99c

FINE FARE VEGETABLE OIL 42 OZ. \$1.49

GOLD MEDAL FOUR 1/2 LB. BAG 8c

SWEET SPANISH YELLOW ONIONS 10c LB.

RED DELICIOUS APPLES 3 LB. BAG 9c

FULL O' JUICE ORANGES 4 LB. BAG 9c

SPOTLIGHT RECIPE OF THE WEEK SAVORY PEPPER STEAK

CUT STEAK STRIPS AND ROLL IN FLOUR. NO PEPPER! FROM OIL DRAIN TOMATOES. LIQUID ADD LIQUID. UNION, GARLIC AND BAY LEAF TO MEAT IN SKILLET. AND SIMMER UNCOVERED. 1/2 TO 1% UNIONS. 1/2 TSP. WORCESTERS. 1/2 TSP. GREEN PEPPERS.

WASH STEAK STRIPS AND ROLL IN FLOUR. NO PEPPER! FROM OIL DRAIN TOMATOES. LIQUID ADD LIQUID. UNION, GARLIC AND BAY LEAF TO MEAT IN SKILLET. AND SIMMER UNCOVERED. 1/2 TO 1% UNIONS. 1/2 TSP. WORCESTERS. 1/2 TSP. GREEN PEPPERS.

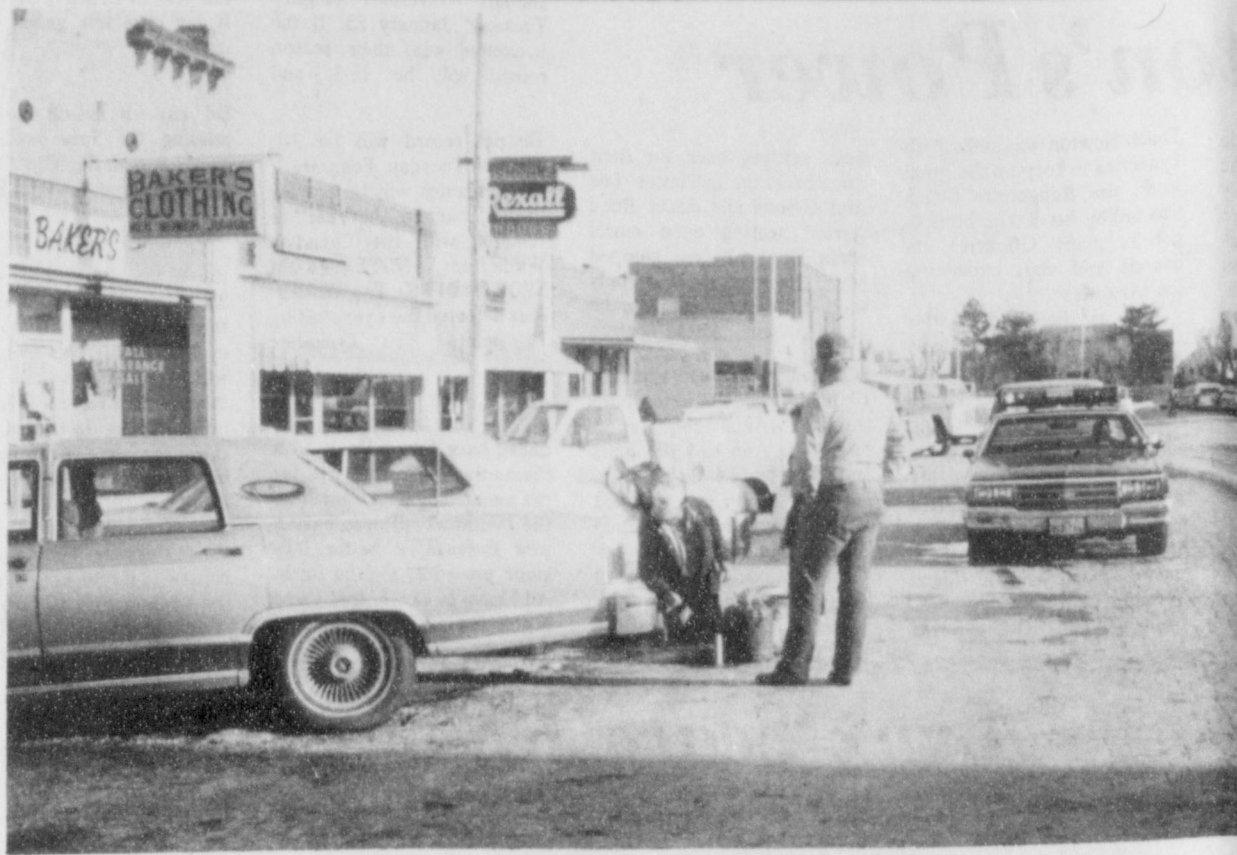

Near Disaster...

City employee Ronnie Bullard is pictured above as he catches gasoline which was escaping from a car on Main Street Monday evening. Some 20 gallons of gas leaked in to the gutter, and mixed with melting snow

threatened to burn a large portion of Spearman if ignited. City workers sanded down the gutters and prevented a very dangerous situation on Main Street.

BIBLE VERSE

"A new commandment give I unto you, That ye love one another; as I

have loved you, that ye also love one another."

1. Who gave the above commandment?
2. To whom was he speaking?
3. Upon what occasion?
4. Where may this commandment be found?

Answers to Bible Verse

1. Jesus Christ.
2. To his disciples.
3. Upon the occasion of the Last Supper, after Judas had left the Upper Room.
4. John 13:34.

Golden Gleams

It will never be possible to get rid of evil altogether, for there must always be something opposite to good. -Plato.

January 24, 1983

EDITORS: Use as individual editorials or as by-lined column--you select topics included.

Looking at WASHINGTON

BY EDWARD H. SIMS

Reagan Trails

The latest Gallup Poll indicates either John Glenn of Ohio or Walter Mondale of Minnesota would defeat President Reagan in a national election today.

That Glenn leads Mondale is surprising in view of the former vice-president's campaigning for over a year. The margin, it's true, is slim. Senator Glenn received 54 percent support to 39 for the president and Mondale received 52 percent support to 40 for Mr. Reagan.

The net result of this poll is to capapult Glenn into the favorite's role in next year's election. However, the popular favorite doesn't always have the same measure of support among delegates. Mondale, it's said, may well have more prospective delegate support at the moment.

What this means for Mr. Reagan is that he must get the economy moving again if he is to regain the popular support he enjoyed for most of his term. And most political pros feel that means the nation must be showing solid recovery by the end of this year.

Puerto Rican Independence?

Recent bombings in New York City by a fanatical Puerto Rican organization seeking independence for that island remind Americans of this emotional aspiration.

The United States really has little reason or justification for retaining sovereignty over these Puerto Rican people. Independence would be the logical answer to the problem.

But having administered the island and its people

for almost a century, officials in Washington are not sure which way to turn. The Reagan Administration takes the view the people of Puerto Rico should decide.

Since a huge, disproportionate share of food stamps and other federal aid programs now go to Puerto Rico, in an idealistic and generous policy set by Congress, the majority would never likely vote to give up this gravy train. Hordes there live better than they ever hoped to until U.S. aid began to flow to the island, as if it were a state.

Over-population, of course, is a cause of much of the problem, and will likely continue to be because of the policy of the long-dominant church there against birth control pills. How, then, can the problem be solved?

Nationalists want their country to be free. But so heavy is the flow of U.S. dollars to these very poor people, in various aid forms, the majority is, in effect, bought off, and won't likely vote for independence. Generous aid, then, has probably produced a permanent dependency.

Commissioners set holidays

Hansford County Judge R.L. McClellan gavelled the regular meeting of the commissioners court to order Monday morning in the face of a crowded agenda that kept the court in session until the close of courthouse business that afternoon.

Many of the action items were held over for the next session either because of need for further study or lack of time to do justice to all facets of some projects.

Chief of the holdover items was the treasurer's quarterly report. There may be a budget revision before this can be completed. This will not be a reach for more money but rather to meet requirements of classification in the budget.

Another holdover item will be a contract with some firm for the collection of delinquent taxes. This is an annual business item but commissioners wanted to consult with some firms and some other taxing entities before a decision in this matter.

These delayed items do not mean commissioners did no work. They approved wage scale adjustments in the sheriff's department, a not unusual action when a new employee or employees are added.

The panel approved deputization of all qualified deputies in the county-district clerk's office.

Another action item was the designation of holidays for courthouse employees for the current year.

April 3 will mark Easter observance with employees getting a holiday the Friday before Easter Sunday. Memorial Day will be observed May 30. July 4 is a fixed date while Labor Day will be Sept. 5. Veterans Day will be the traditional Nov. 11. Nov. 24 and 25 will be the official Thanksgiving holidays.

For Christmas, courthouse employees will be given Dec. 26, the Monday following the Christmas weekend and New Year's, by sequence, will be the same way with Jan. 2, 1984, added to the weekend.

Following such routine items as the monthly treasurer's report and approval of bills for payment, the agenda turned to what might be termed inspection and analysis.

Discussed were the building's telephone system in the light of changes made by law effective Jan. 1, 1983 as well as the passage of time in the use of the present system. No decision was made until a comprehensive look at systems available and their costs can be made.

The possibility of the cooling and heating systems requiring extensive repair and modification or even replacement was discussed. Here again, this item was a part of the members of the court's tour of the building to view the total picture.

A part of this was in the Home Demonstration office where some repairs and possible remodeling are needed along with more adequate lighting.

A part of all this repair-remodeling discussion was the condition of the county barn, what might be done and the best way to go about it.

While the full corps of commissioners did yoeman's work, there was enough continuing business to give them another full agenda when they convene for the regular commissioners court session Feb. 14.

All meetings are open to the public and Judge McClellan and the commissioners welcome any citizen interest in the conduct of county business.

TY PLUS PRICE=VALUE!

S&H GREEN STAMPS!

FRIENDLY COURTEOUS FULL SERVICE!

FREE CLAREMONT CHINA 3 PIECE PLACE SETTINGS WITH ONE COMPLETED SAVER CARD (40 BONUS CERTIFICATES)

UNITED Supermarkets

QUANTITY RIGHTS RESERVED **NO SALES TO DEALERS**

WRIGHT STAK PAK BACON 1 1/2 LB. PKG. \$2.29	UNITED TRU TENDER OR CHOICE RIB STEAK LB. \$1.98	FINE FARE AMERICAN SINGLES 12 OZ. PKG. \$1.39
OSCAR MAYER CHEESE HOT DOGS 1 LB. PKG. \$1.59	UNITED TRU TENDER OR CHOICE CHUCK STEAK BLADE CUT LB. \$1.18	
UNITED TRU TENDER OR CHOICE SWISS STEAK ROUND BONE ARM CUT LB. \$1.98	UNITED TRU TENDER OR CHOICE CUBE STEAK EXCELLENT FOR CHICKEN FRY LB. \$2.48	
OSCAR MAYER FRANKS 1 LB. PKG. \$1.49	OSCAR MAYER BOLOGNA 8 OZ. PKG. 88c	
UNITED TRU TENDER OR CHOICE TOP ROUND STEAK LB. \$1.88	BANQUET POT PIES 8 OZ. 3 FOR \$1	PATIO BURRITOS 10 OZ. ALL TYPES 3 FOR \$1
GO! MEDAL FOUR SAUSAGE 88c	NO. 1 RUSSET POTATOES BAKER'S SIZE 4 LBS. FOR \$1	MINUT MAID FROZEN ORANGE JUICE REG & MORE PULP 12 OZ. 88c
SCILLING BROWN GRAVY MIX 88 OZ. 3 FOR \$1	LUNCHEON MEAT SPAM ALL TYPES 12 OZ. \$1.18	BRINKS HAWAIIAN PUNCH ALL FLAVORS 46 OZ. 69c
GREEN PASCAL CELERY STALK 38c	FINE FARE MUSTARD 24 OZ. 59c	NABISCO 'MILLA VANILLA WAFERS 12 OZ. 98c

Closeout on Fall & Winter Fabrics

Levi Corduroy Reg. 4.25 yd to 5.99 yd.

NOW 1.59 to 2.79 yd.

Similar savings on all Fall & Winter Fabrics. We need room for our Spring fabrics.

Our loss-your gain.

Classes on Ruffled Dresses by Jan Dunn

Thursday & Friday Feb. 3 & 4

9 to 3 each day.

Call Jan Dunn at 659-5052 for reservations.

We also have a complete selection of Spring and Summer Fabrics on display.

Kaleidoscope

715 W 7th Spearman, Texas

Lynxettes 'Unplug' Perryton's Power



LYNXETTE POWER!—Cindy Young, No. 35, powers her way thru the Perryton Defense. Cindy held No. 42, Stacey Blasingame very well in the game. Cindy out-powered ALL the Rangerettes in this attempt for two points.

The Spearman Lynxettes, coached by Ralph Newton, played an excellent game. They are getting back to their kind of basketball, fast-moving action, rebounding, inside shooting as well as outside shooting. The Lynxettes do miss Susan Davis', #33, outside shooting. Susan is one of Coach Newton's great outside shooters. As a matter of fact, whenever Lea Ann Gibner, has a cold night from the outside, Coach Newton knows that Susan can take over, whenever Susan has a cold night, he knows that Lea Ann is around. Most of the time, the Lady Lynx get their points from the outside when Susan and Lea Ann are both red-hot. Whenever Susan comes back from the injury, the Lynxettes will already be ready to go after the title they know belongs at Spearman High School, first of all the District Title. They knew that they had to get passed the Perryton Rangerettes,

and in front of an almost sold-out crowd at Lynx Varsity Gym, in their Homecoming game, the Lynxettes completely "unplugged the Rangerettes Power" from the inside. They held Miss Stacey Blasingame to a season low of under 6 points. Cindy Young was to guard Miss Blasingame, and Cindy did an excellent job. The final score was Lynxettes, 55, and the Rangerettes 43.

The members of the Lady Lynx squad are Seniors, Lea Ann Gibner, Susan Davis, Jean Davis, Jan Davis, Janet Reed, Cindy Young, Lana Paul, Juniors Andrea Mires, Kelli Crawford, Nita Baker, Denise Brewer, Robbie Heinrich and Sophomore Tiki Jackson. All of these girls have different kinds of talent, once they put their talent together, their full-court press is working, their new kinds of Defenses work, their outside shooters are red-hot, as well as their inside shooters, they are

hard to defeat as the Rangerettes from Perryton found out. The Lynxettes started off very well, still with the absence of Susan Davis, #33, a Senior playmaker, the Lynxettes did an excellent job. Cindy Young, Senior #35, was to guard Stacey Blasingame—the 6'1 Rangerette Post. Cindy is 5'8 herself. Well, Cindy did an excellent job guarding against Miss Blasingame. As a matter of fact, Miss Blasingame was stopped with 2 points for the first 3 quarters!! Cindy was really doing a job under the boards. The Rangerettes fell behind by 10 in the first quarter, 15 to 5, and never did go ahead of the Lynxettes, who were in the driver's seat all the way. The Rangerettes played a fine game, don't get me wrong, but the Lynxettes were better. They had their outside shooter, Lea Ann Gibner, #25, having another excellent night, with the absence of Susan, Lea Ann helped the

Lynxettes with her outside shooting. By the way, the inside shooters, especially Janet Reed, was having an excellent night. She was playing a great game on Offense as well as Defense. The Lynxettes outscored the Rangerettes once again, 18 to 17. The score at intermission was 33 to 22.

Coach Newton was telling his Lynxettes not to slow down, keep up the full-court press, keep up the excellent Defense, keep up the outside as well as the inside shooting, because the Rangerettes can make a big come back, they are known for that. While

Coach Newton was telling his Lynxettes to keep up the great work, the Rangerette Coach was telling his Rangerettes to get as many Offensive rebounds and start outscoring the Lynxettes.

Well as the third quarter started, the Rangerettes really didn't have a good Offensive quarter, but they did have a fine Defensive quarter stopping the Lynxettes with 6 points, while scoring 9 points of their own. The Lynxettes were ahead 39 to 31. The Rangerettes seemed to be making a come back, as Coach Newton probably figured. Well, just as the Rangerettes

were settling back for their come back, the Lynxettes' Lea Ann Gibner and Janet Reed started scoring even more, while Cindy Young stopped Miss Blasingame. The only Rangerette that could not be stopped was Miss Leccera Schickedanz who had a total of 19 points, the high for both teams. The final score was 55 to 43. Lea Ann had 17 points and Janet had 14. By the way, Lea Ann Gibner was crowned 1983 Basketball Homecoming Queen, while Darren Goodheart became 1983 Basketball Homecoming King.

The Lynxettes will play the

Dalhart Wolverines tonight—Tuesday, January 25. If the Lynxettes win, their season record will be 18-3, and District record will be 3-1. Then on Tuesday, February 1, the Lynxettes will be playing in the "Game of the Year", a rematch with the Canadian Wildkittens. **NOTE FROM SPORTS DESK:** The Wildkittens defeated the Lynxettes by 16 points. The Lynxettes didn't have Susan Davis with them, they will have her for the rematch against Canadian, the Lynxettes will also have a new Defense, a better full-court pressure, and so forth. All I have to say, is that game is going to be the best game of

the year in District, anyways. If you miss this game, well, I'd say, it would be like missing the Superbowl, the World Series, the NBA Championship game, the Rose Bowl, the Cotton Bowl, the NCAA Title Game. This will be one of the best, if not the best games of the year!! The Lynxettes will be playing at home, and this time the table will turn in favor of the Lynxettes, because the home crowd usually has a lot to do with a win!! Don't y'all miss the game of the year against the Canadian Wildkittens on Tuesday, February 1, it will be played at the Lynx Varsity Gym beginning at about 6:00 or 6:30.

Lynx 'Scare' Rangers



ANOTHER TWO FOR BUDDY!—Buddy Pool, No. 24, arches the ball well and scores two more points for the Lynx, as No. 30, Jay Pack makes sure the ball goes in.

The Spearman Lynx played an excellent game against the tough Perryton Rangers. These two clubs had met before in a Tournament, with the Rangers winning by 20 points. The Lynx, coached by F.G. Crofford, were prepared for the Rangers. As a matter of

fact, the Lynx almost pulled the upset of the year. The final score was 53 to 45, but the game was a lot closer than the final score indicates. Ask any Ranger or Lynx fan. Yes sir, the game was something else in the final quarter, the

Rangers were ahead by 3 points in the final quarter before Clint Allred and Damon Palmer teamed up and pulled the Rangers ahead by 8 points, by which they won. It was a real close and exciting game.

The members of the Lynx

are Seniors Darren Goodheart, 1983 Homecoming King; Jay Pack, Jan Hartsell, Mike Caldwell, Scott Dunlap; Juniors Buddy Pool, Byron Sutterfield, Sophomores Mark Pearson, Ross Donahue and Steve Burke. The Lynx played an excellent game. The Lynx were down by only 2 points after the first quarter, 10 to 8. They were playing a fine game. With Jay Pack and Ross Donahue shooting well from the outside, Buddy Pool and Scott Dunlap doing a fine job in the inside and Darren Goodheart, as playmaker of the bunch, doing a great job passing to the open man. The Rangers then went up ahead by outscoring the Lynx 12 to 7. The score at the half was 22 to 15.

The Lynx knew what they had to do, stop #11 and #31, Clint Allred and Damon Palmer, both were having a fine night. The Rangers found out that the Lynx were more improved then when they played the first time.

The Lynx came out scoring from the outside as well as from the inside. They outscored the Rangers 16 to 14 in the 3rd, and found themselves behind by only 5, 36 to 31. In the fourth and final quarter,

the fans, the Gym was "plum-full", saw how the Lynx managed to get behind by only 3, but then they had to foul in order to keep getting the ball back without letting the Rangers stall. Well, the Rangers took the opportunity to shoot the freethrows that was really what won the game for them. The final score was 53 to 45.

The Lynx played an excellent job, their season record is 10 and 11 and their District mark is 2-2. The Lynx will face the Dalhart Wolves—defending Champs—at Lynx Varsity Gym tonight, Tuesday—January 25. If the Lynx win, they will have pulled the upset of the year, have a District mark of 3-2 and be tied for 2nd place, but if they don't, the Lynx still have another shot at the Rangers, the Wolves, the Roughriders, the Wildcats of Canadian and River Road. They are still in the hunt for that title, and who knows the Lynx might just be the team to beat for the Title. On Friday, January 28, the Lynx will take on the Boys Ranch Roughriders, who defeated the Lynx in the first District game. This will be a good rematch, and the Lynx plan on bringing home the victory.

First Money Market Report

7 Day Certificate \$20,000 Minimum	8.055% Thru January 31, 1983
3 Month Certificate \$7500 Minimum for 91 Days	8.055% Thru January 31, 1983
6 Month Certificate \$10,000 Minimum for 182 Days	8.394% Thru January 31, 1983
30 Month Certificate \$500 Minimum	9.25% Thru January 31, 1983
\$100,000 Certificates	
30 Days	Rate: 8.50% Yield: 8.871%
90 Days	Rate: 8.50% Yield: 8.871%
180 Days	Rate: 9.00% Yield: 9.416%
1 Year	Rate: 9.00% Yield: 9.416%
Thru January 31, 1983 *Annual Yield Based on Daily Compounding	
First Place Fund \$2500 Minimum	Weekly Rate For Businesses and Individuals
Super-Now Account \$2500 Minimum	Weekly Rate For Individuals



Call the Money Market Advisor at 435-3676

All Deposits Insured to \$100,000. Substantial Penalty for Early Withdrawal.

"What'd folks plant around here this year?"
"They planted a lot of XL-73 and XL-72aa."

"Which did better... the XL-73 or the XL-72aa?"

"To tell you the truth, Herb, it was kind of a toss-up. Both are consistent, high-yielding numbers. Can't beat that XL-73 for top grain quality."

"Will you plant them again next year?"

"I sure will. The way they yield and stand up to the weather, I can't afford not to."

"What will you back 'em up with?"

"I really like the way T1230 looks. I think I'll go with it."

"How do you think that mix will work out?"

"Should work out great. First of all, it'll let me spread the risk. And then too, plantin' several different maturities will sure take some of the pressure off at harvest time. Anyway, each of these numbers comes with a darn good track record."

"How good?"

"Tell you what, Herb, you guys keep supplying my dealer with hybrids like these, and he won't hear any complaints from me."



Herb Brown, Corn Product Manager for DEKALB-PFIZER GENETICS, talks with local corn grower about top-yielding hybrids.



3100 Sycamore Road • DeKalb, IL 60115

"DEKALB" is a registered brand name. Numbers designate hybrids. As a condition of sale, please note statement of limited warranty and remedy on DEKALB-PFIZER GENETICS orders and tags.

8th Lynxettes 'Devour' Perryton

The 8th Lynxettes played an outstanding game against the Perryton 8th grade girls. The 8th Lynxettes just practically murdered the 8th Raiderettes. It was an excellent game, and Coach John Roller was pleased.

The members of the 8th Lynxettes include Michele Savage, Carrie Ann Guthrie, Cayla Eaton, Leticia Vela, Kerri Ann Holt, Donda Pool, Jennifer Yarbrough, Stacie Swan, Shari Vernon, Tammy Nollner, Tammy Shields, Charlotte Brandt, Pam Stumpf, Kristi Wright, Cindy Medley, Kelli McWhirter, Rocio Rosales, Denise Rojas, Jennifer Sintas, Vicci Elbert,

Sandi McLeod, Neta Burger, Diane Sorgi, Julie Latta, Ronda Matthews, Lynette Dunaway, Jana Pittman, April Abston, Stephanie Baxter, Liz Sumner, Tammy Goodson, Diana Arjona, Ronda Gibson, Jan Allen, Jill McLain, Crista Urban and Melissa McLain. All these girls have talent, all 37 of them. They are still undefeated in District play, with a record of 6-0, and their season record is 11-2.

The 8th Lynxettes will be hosting the Dalhart 8th grade Bubbles beginning at about 5:30 or 6:00 p.m. Try and make it to the Lynx Little Gym and cheer on the 8th Lynxettes to another well deserved victory.



7th Lynx lose to Perryton

The 7th grade Lynx played a fine game against Perryton, but lost the game 39 to 16. It was a tough game for the 7th Lynx.

The members of the 7th Lynx are Justin Ooley, Alan Beeson, Brett Davis, Kevin Nelson, Timmy Woolley, Carl Urban, Jesse Herndon, Tony

Herndon, Will Black, Steve Moore, Junior Ochoa, Chris Lopez and Norman Scroggs. Timmy Woolley was the high point player with 9 points.

The 7th Lynx will now be traveling to Dalhart on Monday, January 31, beginning at 5 p.m. The game will be played at Dalhart.

7th Lynxettes play well against Perryton

The 7th grade Lynxettes, coached by Richard Trantham, played the best game they have played all season. They lost by 4 points, but they played very, very well.

The members of the 7th Lynxettes include Mary Lou Baker, Michelle Sandoval, Beverly Ruiz, Kari Schneider, Michelle Sumner, Lynette Williams, Wanda Wagner, Stacey Nitscke, Kim Jenkins, Tina Bredden, Dean Turner, Gina Bartz, Sherri Sexton, Paige Pittman, Earla Spencer, Connie Woolley, Angula Sintas, Julie Godfrey, Shannon Graves, Sara Blackburn, Lori Eaton, Adrian Dennis and Cindy Dowdy. These girls

have plenty of talent and are very good ball handlers. It was a tough loss, but they played an excellent game.

The 7th Lynxettes will be hosting the Dalhart girls in a very big game at the Lynx Little Gym. So don't y'all miss this game.

9th Lynxettes

The Freshman Lynxettes, coached by Richard Trantham, played a great game and won their game against Perryton by 1 point. This made the Freshman Lynxettes have only one loss in District and that was against the River Road team. The 9th Lynxettes actually snuck right by Perryton. This win made the Freshman Lynxettes win their 3rd game against Perryton.

The members of the Freshman Lynxettes squad are Carlee Dixon, Julie Jones, Carol Taylor, Dana Irlbeck, Shelly Dunnahoo, Traci White, Mary Anne Evans, Linda

8th Lynx 'Sneak By' Perryton in OT

The 8th Lynx played a tremendous game, including Mike Pearson. The guys played against Perryton and completely blasted them out of the gym. It was an overtime game, with the 8th Lynx winning the game at the Lynx Little Gym by the score of 33 to 29.

It was an excellent game, played very well. The members of the 8th Lynx are Allen

Evans, Alicia Langston, Kim Younger and Nancy Queen. These Freshman Lynxettes have had a very fine season. They will entertain the Freshman Dalhart girls beginning at 7:00 or 7:30 p.m.

Mires, Mike Pearson, Mark Garnett, Scott Taylor, Jesse Lozano, Dusty Hill, Ray Saldivar, Daniel De La Rosa, Wade Burgess, J.W. Hardy, Monte Beck, Trevor English and Allen Gardner. Mike was the high-point man with 15 points. The 8th Lynx played a great game, they are coached by Ken Rutherford, while the 7th Lynx are coached by Dan Shaver.

The 8th Lynx will be facing the Dalhart guys at Dalhart on Monday, January 31, beginning at 6:00 or 6:30 p.m. Make plans to go to Dalhart in order to cheer on the fellows to victory.

THURSDAY

THURSDAY 1/27/83

CABLE	[2]	[3]	[4]	[5]	[7]	[8]	[9]	[10]	[11]	[12]
PM	ESPN	OETA	KAMR	TMC	KVII	CBN	WGN	KFDA	WTBS	CNN
	Sports Network	Oklahoma City	CH.4 Amarillo	Movie Channel	CH.7 Amarillo	Christian Network	CH.9 Chicago	CH.10 Amarillo	CH.17 Atlanta	Cable News Ntwr
6:00	NFL Films	MacNeil-Lehrer Report	News	Prog Cont'd	News	Prog Cont'd	Barney Miller	News	Gomer Pyle	Moneyline
6:30	ESPN SportsCenter	MacNeil-Lehrer Report	M*A*S*H		Family Feud		Jeffersons	Entertainment Tonight	Andy Griffith	Sports Tonight
7:00	NCAA Basketball: North Carolina at	Sneak Previews Enterprise	Fame	Movie: Tess	Greatest American Hero	I Spy	Movie: Vendetta For The Saint	Magnum, P.I.	Movie: Mackenna's Gold	Prime News
7:30										
8:00	Wake Forest	All Creatures Great and Small	Gimme a Break		Too Close For Comfort	Battle for the Family		Simon & Simon		
8:30										
9:00	Top Rank Boxing from Las Vegas, NV	Mystery!	Hill Street Blues		20/20			News	Knots Landing	Freeman Reports
9:30									TBS Evening	
10:00		MacNeil-Lehrer Report Business Report	News	Movie: Pennies from Heaven	News		Soap	News	News	Sports Tonight Crossfire
10:30			Tonight Show		Charlie's Angels	Another Life	Charlie's Angels	Quincy	Movie: Now	
11:00		Sign Off				Burns & Allen			Voyager	News
11:30	ESPN SportsCenter	Late Night with David		Nightline		Jack Benny Show	Movie: Sea Chase	Movie: McCloud		Moneyline Update
12:00	NCAA Basketball: Oklahoma State at	Letterman	Movie: The Fan	Last Word	I Married Joan My Little Margie		Bonnie and McCloud			Mike Douglas People Now

FRIDAY

FRIDAY 1/28/83

CABLE	[2]	[3]	[4]	[5]	[7]	[8]	[9]	[10]	[11]	[12]
PM	ESPN	OETA	KAMR	TMC	KVII	CBN	WGN	KFDA	WTBS	CNN
	Sports Network	Oklahoma City	CH.4 Amarillo	Movie Channel	CH.7 Amarillo	Christian Network	CH.9 Chicago	CH.10 Amarillo	CH.17 Atlanta	Cable News Ntwr
6:00	ESPN NBA Tonight Basketball:	MacNeil-Lehrer Report	News	Prog Cont'd	News	Prog Cont'd	Barney Miller	News	Winners	Moneyline
6:30			M*A*S*H		Family Feud		Jeffersons	Entertainment Tonight	Andy Griffith	Sports
7:00	Phoenix at Boston	Washington Week/Review Wall Street Week	Powers of Matthew Star	Movie: All Night Long	Benson	I Spy	Movie: Fantastic Voyage	Dukes of Hazzard	Movie: Adventures of Frontier	Prime News
7:30					New Odd Couple					
8:00		Oklahoma Week in Review Lawmakers	Knight Rider		Movie: The Fog	Battle for the Family		Dallas		
8:30					Movie: Gallipoli					
9:00	NCAA Basketball Report	Jack Edens With...	Remington Steele				News	Falcon Crest	TBS Evening News NBA Basketball:	Freeman Reports
9:30	Line By Line									
10:00	ESPN SportsCenter	MacNeil-Lehrer Report PBS Late Night	News		News		Soap	News	Atlanta at Los Angeles	Sports Tonight Crossfire
10:30			Tonight Show	Movie: The Music Man	Charlie's Angels	Another Life	Charlie's Angels	NCAA Basketball:		
11:00	Top Rank Boxing from Las Vegas, NV	Sign Off	SCTV Network			Burns & Allen		Alabama at U.C.L.A.		News
11:30					Nightline	Jack Benny Show	Saturday Night		Movie:	America Screams
12:00										
12:30					Last Word	I Married Joan My Little Margie		Twilight Zone	Sign Off	Mike Douglas People Now

SATURDAY

SATURDAY 1/29/83

CABLE	[2]	[3]	[4]	[5]	[7]	[8]	[9]	[10]	[11]	[12]
AM	ESPN	OETA	KAMR	TMC	KVII	CBN	WGN	KFDA	WTBS	CNN
	Sports Network	Oklahoma City	CH.4 Amarillo	Movie Channel	CH.7 Amarillo	Christian Network	CH.9 Chicago	CH.10 Amarillo	CH.17 Atlanta	Cable News Ntwr
7:00	ESPN SportsCenter		Flintstone Funnies Shirt Tales	Movie: The Competition	Super Friends	Contact	U.S. Farm Report World Tomorrow	Speed Buggy	Romper Room	News/Sports/Weather Big Story
7:30					Pac Man/Little	Manna		Pandamonium	That Girl	
8:00	NCAA Instruct		Smurfs		Rascals/Richie Rich	Lesson	Rex Humbard	Gillian's Planet	Fall of Eagles	News Health Week Money Week
8:30	NCAA Instruct	Decorative Painting				Weekend Gardener	Issues Unlimited	Bugs Bunny/Road Runner		
9:00	Vic's Vacant Lot	French Chef			Scooby, Scrappy-Doo/Puppy Hour	Movie: 'Sinal Commandos'	Charlando	Show	Movie: 'The Horsemen'	News Special Style
9:30	Pick The Pros	This Old House	Gary Coleman Show	Movie: 'Last Waltz'			Jobline			
10:00	Future Sport	Mystery!	Incredible Hulk and Spiderman		Mork & Mindy Laverne & Shirley/Fonz Hour		Superman			News Sports NCAA Preview
10:30	Ski School						Voyage to the Bottom of	Meatballs & Spaghetti		
11:00	NFL Films	Alfred Hitchcock Victory Garden	The Jetsons		ABC Weekend Special American Bandstand	Westerners	the Sea	Popeye & Olive Show New Fat Albert Show	Movie: 'The Night of the'	News/Sports/Weather Big Story
11:30	NFL Films		Fish Gordon	Movie: Superman		Wild Bill Hickcock	Movie: 'Four Faces West'			
12:00	NCAA Basketball: Georgia Tech at North	Oklahoma Gardeners Market	NCAA Basketball: Teams To Be Announced	ii'		Movie: 'Lonesome Trail'		NCAA Basketball: DePaul at Alabama	Generals'	News/Sports/Weather Newsmakers
12:30					Pop! Goes the Country					
1:00	Carolina	Over Easy			Nashville			Birmingham		News Health Week Evans and Novak
1:30		Sneak Previews			Music Classic Country	Judge Roy Bean	Movie: 'Lost in Alaska'			
2:00	FIS World Cup Skiing: 90-Meter	Nature of Things	NCAA Basketball: Teams To Be Announced	Movie: 'Birgit Haas Must Be Killed'	Sportsbeat Pro Bowlers Tour	Movie: 'North of the Lone Star'		Phoenix Open Golf		News Special Style
2:30									Movie: 'The Phantom of'	
3:00	Jumping from Lake Placid, NY	Nova				Wyatt Earp Wagon Train	America's Top Ten Soul Train	CBS Sports Saturday	the Opera'	News Sports Big Story
3:30										
4:00	International Swimming from Indianapolis, IN	Life On Earth	Milrose Games	Movie: 'Second Hand Hearts'		Wide World of Sports		It's Rock and Roll		News/Sports/Weather Newsmakers
4:30										
5:00	ESPN SportsCenter	3-2-1 Contact Undersea World of	News			The Monroes	Good Times	Observer	World Championship Wrestling	News/Sports/Weather Crossfire
5:30							Little House on the	Entertainment This Week		
6:00	NCAA Basketball: Old Dominion at South	Prog Cont'd	Memories With Lawrence Welk	Movie: 'The Deer Hunter'	Hee Haw	Special	Prog Cont'd	Prog Cont'd	Prog Cont'd	News Sports Saturday
6:30							At The Movies	Glen Campbell Show		
7:00	Florida	Austin City Limits	Bob Hope's All Star Super Bowl Party		T.J. Hooker	NCAA Basketball: Arkansas St. at Texas	Laugh Trax	Bring 'Em Back Alive	Movie: 'They Came to Cordura'	News/Sports/Weather
7:30										
8:00	NCAA Basketball: Purdue at Michigan	Shirley Bassey Show	Mama's Family		Love Boat	Arlington	NCAA Basketball: Purdue at Michigan	Movie: 'Phantom of the Opera'		News Freeman Reports
8:30			Taxi							
9:00	State	Fawty Towers	Family Tree	Movie: 'The Competition'	Fantasy Island	Dallas Cowboys Weekly				News/Sports/Weather
9:30		Hitch Hikers Guide/Galaxy				NCAA Basketball:			TBS Weekend News	
10:00	ESPN SportsCenter	Dr. Who	News		News	Wyoming at San Diego State	News	News		Sports
10:30		Dr. Who	Saturday Night Live		ABC News Movie:			Movie: 'Ruby Gentry'	Tush!	Big Story
11:00	NCAA Basketball: Georgia Tech at North	Sign Off			'The Dirty Dozen'		Movie: 'Two On a Guillotine'		Movie: 'Pride of'	News/Sports/Weather Money Week
11:30						Rock Church				
12:00	Carolina	Best of Midnight Specials	ii'						the Marines'	Sports
12:30						Best of 700 Club		Sign Off		Crossfire

\$500⁰⁰ Savings Bond FREE with every building purchased!



Morton Buildings is rolling out the Red Carpet for our friends and customers during our 4th annual Open House. Come join us as we celebrate the start of another successful year. During 1983, we want to reaffirm our faith in the strength of our country and the American people. We want you to know we appreciate the determination of the American farmer and businessman.

To demonstrate our faith in America and our friends on American farms and in American business, we are offering new Morton Buildings at reduced prices and giving a free \$500 Savings Bond with every building purchased during the 1983 Open House.

So gather up your friends and your building plans. Bring them into the Morton Buildings office nearest you and we'll design a Morton Building for your farm or business. While you are in our office, be sure to register for the free door prize... a beautiful Morton Buildings' Red Carpet. Enjoy a free hot cup of coffee and a doughnut while you discuss your building plans with our sales representatives. After your tour of a Morton Building nearby, you'll also receive a free Morton Buildings' cap. All of this and a free Savings Bond with every building purchased during our Open House. You won't want to miss it!

Take Stock in America during our 1983 Open House and Appreciation Days. Join Morton Buildings as we say thank you for your continued support. NOTE: Bond offer good only on erected buildings. Material only orders are excluded.

FREE WEATHER VANE with every building purchased



Jan. 27, 28 & 29 OPEN HOUSE 9:00A.M. to 6:00P.M.

For information, call 24 hr. toll free 800/447-7436



MORTON BUILDINGS

80 Yrs. of service to the American Farmer!

MORTON BUILDINGS

BOB MARTIN
N. Dumas Ave.

BOX 1443
DUMAS, TEXAS

(806) 935-6881

FREE MORTON BUILDINGS' CAP when you present this coupon and request a written quote, plus take a tour of nearby Morton Buildings. Cap offer good only on Open House dates and no mail-in coupons accepted.

Name _____
Address _____
Phone No. _____



SUNDAY

SUNDAY 1/30/83

CABLE	[2]	[3]	[4]	[5]	[7]	[8]	[9]	[10]	[11]	[12]
AM	ESPN	OETA	KAMR	TMC	KVII	CBN	WGN	KFDA	WTBS	CNN
Sports Network	Oklahoma City	Amarillo	Movie Channel	Amarillo	Christian Network	Chicago	Amarillo	Atlanta	Cable News Net	
7:00	ESPN SportsCenter		James Robison Amazing Grace Bible Class	Movie: 'Smash Palace'	Gospel Jubilee	Zola Levitt Lesson	3-Score What's Nu? Robert Schuller	Faith for Today Dr. Robert Schuller	Cartoon Carnival	News/Sports/Weather Crossfire
8:00	U.S. International Swimming Competition	Outdoor Oklahoma	Day of Discovery Larry Jones Ministry		Big Blue Marble Kidsworld	Kenneth Copeland	Mass for Shut-Ins Chicagoland Church Hour	Herald of Truth First Baptist Church	Lost In Space	News/Sports/Weather Evans and Novak
9:00	NCAA Basketball: Purdue at Michigan	Life On Earth	World Tomorrow Oral Roberts	Movie: 'Whose Life Is It Anyway'	Grizzly Adams	Changed Lives Larry Jones Ministry	Tarzan	Sunday Morning	Lighter Side Movie: 'Spartacus'	News Cooking/Kerr Newsmaker Sunday
10:00	State	Nature of Things	Baptist Church		Tarzan	Jimmy Swaggart	Rawhide			Newsmaker Health Week NFL Preview
11:00	ESPN Special: The Greatest Super Bowls Ever	Nova	Jimmy Swaggart	Movie: 'The Music Man'	This Week with David Brinkley	Dr. James Kennedy Religion	Cisco Kid Lone Ranger	Tom Landry Show Face the Nation		News/Sports/Weather Crossfire
12:00	Highlights from Super Bowls I, III, V, X	Washington Week/Review Wall Street Week	So You Got Troubles Wild Kingdom		Jack Anderson Confidential News	Athletes in Action Insight	Movie: 'Cherise Chan in Egypt'	NBA Basketball: Los Angeles at Boston		News/Sports/Weather Money Week
1:00	XIII, XVI and XVI	Firing Line	NCAA Basketball: Teams To Be Announced	Movie: 'The Chain'	Movie: 'War and Peace'	Movie: 'In Old Sacramento'	Movie: 'Mr. Inside'		Movie: 'Hurry Sundown'	Week In Review
2:00		Masterpiece Theatre		Reaction'			Mr. Outside'			News Special Big Story
3:00	Top Rank Boxing from Las Vegas, NV	Six Great Ideas	Super Bowl Preview	Movie: 'Whose Life Is It Anyway'		Wagon Train		Movie: 'Sea Hawk'		News Health Week Evans and Novak
4:00		French Chef				The Monroes				News/Sports/Weather Newsmaker Sunday
5:00	Gymnastics: USGF Single	Tony Brown's Journal Candid Campus	Super Bowl XVII: Teams To Be Announced	Movie: 'Smash Palace'	ABC News News	Travelers World American Trail	Little House on the	CBS News	Nice People	News/Sports/Weather Inside Business

NEWS VIEWS

Ronald Reagan, President, on crop swap program:
"A farmer taking part would be able to swap what he didn't grow for a certain amount of the commodity already in surplus...He can do with it as he wishes."

John Hughes, State Department's chief spokesman, on Chinese textile talks:
"It is the State Department's sincere desire to continue addressing our textile trade problems through a mutually acceptable agreement."

Larry Speakes, Deputy press secretary, on Rostow's resignation:
"It was the consensus of the president and his foreign policy advisers that it would be helpful to make some changes in the management of his arms control negotiating team."

Margaret Heckler, Health & Human Services Secretary nominee:
"You have offered me the greatest challenge of my life."

SUNDAY CONT.

CABLE	[2]	[3]	[4]	[5]	[7]	[8]	[9]	[10]	[11]	[12]
PM	ESPN	OETA	KAMR	TMC	KVII	CBN	WGN	KFDA	WTBS	CNN
Sports Network	Oklahoma City	Amarillo	Movie Channel	Amarillo	Christian Network	Chicago	Amarillo	Atlanta	Cable News Net	
6:00	Prog Cont'd	Austin City Limits	Prog Cont'd	Prog Cont'd	Ripley's Believe It Or Not	Flying House Swiss Family Robinson	Prog Cont'd	60 Minutes	Best of World Championship Wrestling	News Sports Sunday
7:00	FIS World Cup Skiing: Men's 90-Meter	Life On Earth		Movie: 'The Music Man'	Matt Houston	American Profile: Home Country USA	Wall Street Journal Jack Anderson Confidential	Archie Bunker's Place Gloria	Nashville Alive	News/Sports/Weather
8:00	Jumping	Masterpiece Theatre			Movie: 'Smokey and the Bandit'	In Touch	Fight Back	Jeffersons	Week In Review	News Freeman Reports
9:00	PKA Full Contact	Profiles in American Art Legislative Week in	A Team (SPECIAL PREVIEW)	Movie: 'Whose Life'		John Ankerberg	News	Trapper John, M.D.	TBS Weekend News	News/Sports/Weather
10:00	ESPN SportsCenter	Review	News	Is it Anyway'	News	The King Is Coming Contact	Twilight Zone	News	Jerry Falwell	Sports
11:00	Gymnastics: USGF Single Elimination Championship	Sign Off	ficated Gents' Part 1	Movie: 'Eyewitness'	'Don't Make Waves'	Larry Jones Ministry Travellers World	Movie: 'Three Strangers'		Open Up	News/Sports/Weather Style
12:00	FIS World Cup Skiing: Men's 90-Meter		Sign Off			Zola Levitt		Entertainment This Week	Movie: 'Mary of Scotland'	News Mike Douglas People Now



PRICES EFFECTIVE JAN 27-29, 1983

WHILE SUPPLIES LAST

KRAFT Quarters MARGARINE 1 LB. 49¢

HOT, DELICIOUS & READY TO GO AT ALLSUP'S FAST FOOD CENTER!

BBQ SANDWICH EACH 99¢

KRAFT MIRACLE WHIP 32 OZ. JAR \$1.19 **CLOVER CLUB PUFFED CHEESE KRISPS 8 OZ. PKG. REG. \$1.19 89¢**

CLOVER CLUB POTATO CHIPS REG. \$2.29 1 LB. PKG. \$1.59

ALLSUP'S ASSTD. ICE CREAM 1/2 GAL. CTN. \$1.69

BORDEN'S HOMO MILK GAL. \$2.49

SHURFINE SUGAR 5 LB. BAG \$1.45

BORDEN'S HI-PRO MILK GAL. \$1.99

THERE'S ONE NEAR YOU

We Have An Interest in YOU!



Today's tight money situation hasn't affected our personal loan department. If you need money, be sure to see us ... **because we have money to lend!** Maybe you'd like to buy a new car ... a boat ... take a vacation ... pay bills ... help your youngsters with college costs ... or just meet an emergency. Whatever it is, if it's important to you, it's important to us. Give us a call or visit our office, and let a helpful loan officer arrange the details. We keep interest rates at the lowest possible level, too. That's why we're in a position to make you a loan you can afford, and live with!

Contact Roger Monzingo or Quentin Rizely for personal loans for you and your family.



First National Bank
Perryton, Texas
806-435-3676
Member FDIC

We're the First Place you call.

PELICULAS MEXICANAS

'La Seduccion'

La Pelicula Mexicana para este Domingo, el 30 de Enero, se llama "La Seduccion". Esta Pelicula es mas para los adultos, los que tienen 30 para arriba, los jovenes y chiquitos no lo deben de ver, pero si quieren llevar a sus niños, o su familia para una Pelicula que va estar muy buena, llevenlos para que miren la Pelicula Americana, "Sacred Ground". Esa Pelicula es buena para toda la familia.

Los actores y actrices que van a salir en "La Seduccion" son Katy Jurado, Gonzalo Vega, Virginia Alariste y Noe Murayama.

La oficina del Triato Lirico de Spearman se abre en los Domingos para las Peliculas Mexicanas a la 1:30 para que compren sus tickets. La pelicula despues se comienza a las 2 de la tarde en punto. La Oficina se abre a las 7 de la noche para las Peliculas Americanas. Despues la Pelicula Americana se comienza a las 7:30 de la noche.

Los Adultos-los que tienen 12 a 100 años-pagan \$3.50 cada quien, los jovenes-los que tienen 6 hasta 11 años-pagan \$2.50 cada quien, y los chiquititos-los que tienen 1 mes hasta los que tienen 5 años-pagan nada. Esto es lo que pagan cuando van para las Peliculas Mexicanas en los Domingos, y para las Peliculas Americanas, todos los Jueves, Viernes, Sabados y Domingos para las Peliculas Americanas. Si van a ver una Pelicula Americana en los Lunes y Martes, todos-desde los que tienen 6 años hasta los que tienen 100, nomas pagan \$2.00 cada quien. El Triato Lirico de Spearman esta sierado todos los Miercoles, porque los trabajadores y los patrones tambien les gusta tener un dia de descanso.

La Pelicula Americana para la semana el 27 de Enero hasta el dia primero de Febrero, la vista "Sacred Ground". Esta pelicula es para toda la familia. Ustedes vallan en Lunes, el 31 de Enero, o el primer dia de Febrero y nomas pagan \$2.00 cada quien, y pueden ver una de las mas buenas Peliculas del ano. Esta Pelicula es muy buena. Se trata de indios y vaqueros.

La Pelicula Mexicana para el Domingo que viene-el 6 de Febrero. Iva ser "Lamenme Mike", pero lo cambiaron para la Pelicula "Y Hacemos De Tocho Morocho". Por eso la Pelicula Mexicana para el Domingo que viene-el 6 de Febrero-se llama "Y Hacemos De Tocho Morocho". Si quieren saber si esta Pelicula es buena para la familia o no, prendan sus radios a KRDF-FM en Spearman a las 5 de la tarde y pongan muy buen atencion, porque el Senor y la Senora Juan y Maria Antonia Avila les van a decir de que se trata la Pelicula del Domingo que viene. Ellos explican muy bien de que se trata la Pelicula.

St. Anthony's Plans Hospice

In a meeting in Austin, Texas, today the members of the Texas Health Facilities Commission gave approval to St. Anthony's Hospital for the construction of a 20-bed hospice.

The facility is designed to provide a full range of inpatient and outpatient services to meet the needs of the terminally ill and their families. There is presently no hospice program in Texas offering inpatient services.

The inpatient facility is projected to cost about \$4 million. A fund raising campaign for construction is scheduled to begin on April 4 and is expected to raise \$3 million. The remainder of the cost will be financed through hospital revenues over a three-year period.

Dr. Winfred Moore, Chairman of St. Anthony's Hospital Hospice Steering Committee stated that approval of the

CON would permit the Steering Committee to finalize their campaign plans. Moore indicated that the campaign will officially begin April 4, and that prior to the kick-off there will be an educational campaign for the public including use of a locally produced film about St. Anthony's Hospice.

The hospice concept, which began in the late 19th century in Ireland, involves maintaining a patient's quality of life when death is inevitable. The St. Anthony's program, which began in 1980 with the efforts of Sister Olivia Prendergast through the Life Enrichment Department, includes home health care; the 20-bed acute inpatient unit; social, emotional and spiritual support for the patients and their families and bereavement follow-up.

There will be three areas within the building for families to be together, according to Evelyn K. Smith, Ph.D.,

director of planning for St. Anthony's Hospital. "We have found that the family is reluctant to be far from the patient who is terminally ill," said Dr. Smith. "In our design we have made provisions for space to allow the family to be together for special activities, such as cooking a meal. There is also a larger room designed for group activities. It can be used as a family gathering place or as a resting place."

The hospice concept focuses on the quality of life when quantity of life is no longer a consideration. The emphasis of treatment is shifted from curative to palliative procedures. Pain control becomes an integral part of the care.

"It takes a very special type of person to work with the terminally ill patients," Smith continued. "All hospital staff and physicians have been trained to cure. When they see a patient dying that cannot be

cured they often feel that they have in some way failed."

"Our hospice staff has been carefully selected and extensively trained. Terminal patients require not only bathing and feeding, but an extra measure of concern. Patients facing death need to be spared the sense of abandonment that often comes in a regular hospital setting."

The new hospice building is designed so that each private room opens onto a courtyard. This keeps the patient in touch with the world and provides a more home-like atmosphere. Family members and even pets are allowed to visit the patient without the restrictions that apply in a hospital setting.

Plans call for the hospice to be connected to St. Anthony's Hospital by an enclosed walkway. Access to the hospital will allow the patients to receive radiation or chemotherapy or diagnostic studies. The hospice building will be relatively free of medical equipment, which sometimes becomes frightening to the

patient. Construction of the facility will be conducted in three stages beginning with the renovation of the hospital's School or Nursing Building. Ground breaking for the new building is expected early this summer.

Good Advice!
The best way to break a bad habit is to drop it.
-Spotlight, San Diego.

"Women-Aware" theme for awards luncheon

WTSU-"Women-Aware" has been chosen as the theme for the Eighth Annual Texas Panhandle Distinguished Service Awards Luncheon hosted by West Texas State University.

Women from throughout the Texas Panhandle area will be honored for their contributions to education, medicine, business, civic service and professional areas on Saturday, April 16, at the WTSU East Dining Hall.

Nominations of women who are 18 years of age and older and who are residents of one of the top 32 counties in the Panhandle, must be received by the WTSU Returning Student Program office before March 25. Nominees do not have to be former students or graduates of WTSU.

Serving as honorary chairpersons for the 1983 luncheon are Bea Pickens of Amarillo and Dr. Sue Park of Canyon.

Other members of the planning committee are members of the Area Advisory Council of the WTSU Returning Student Program and members of the WTSU faculty and staff.

Area Advisory Council members are Claudia Stuart, Caroline Chamblin, and Charlotte Quackenbush, all of Amarillo; Paula Britt of

Wheeler; Ruth Magee, McLean; Poppy Hulsey, Tulia; Nancy Josseland, Hereford; and Ruth Cross and Joan Van Doren, both of Canyon.

Also serving on the planning committee are Sandra Meek, WTSU dean of student affairs; Sylvia McTague, counselor with the University Counseling and Testing Center; Dr. Mary Gill, associate professor of modern languages; Ronnie Hutcherson, instructor in the School of Business; Mary Hill, assistant professor of physical education; Lila Vars, director of development; Mona Williams Statser, University Information Service director; Peggy Yeager, Returning Student Program Secretary; and Jackie McAlpin, associate registrar; and Jane Kerr, director of the Returning Student Program.

Tickets to the Texas Panhandle Distinguished Service Awards luncheon are \$10 each and may be obtained from the WTSU Returning Student Program before April 11.

Themes of previous luncheons have been "Bicentennial Luncheon," "The Expanding World of Women," "Individual Women...Together," "The Volunteer: A Valuable Voice," "A New Decade--Enter Women of the '80s," "All For the Family" and "One Touch Touching All."

Tech Ag Economist says PIK program has real potential

LUBBOCK--With petroleum prices declining and the Federal payment-in-kind program (PIK), the outlook for farmers looks brighter than it has in years, an agricultural economist says. But the PIK outlook for agribusiness is discouraging.

Dr. Rex P. Kennedy, of the Texas Tech University Department of Agricultural Economics, said the PIK program has real potential in helping farmers by reducing commodity stockpiles.

"Along with the Acreage Reduction Program the PIK program could take 50 percent of the U.S. acres out of production," Kennedy said. "Under the circumstances, this program appears to be most promising. The only other option would be to let the agricultural industry go through the ringers."

With 4 percent of the agricultural industry employed in direct production, the remaining 96 percent who work for gins, seed, fertilizer and implement companies are going to be stung by the PIK.

"But the agribusiness industry is close enough to the problem to realize something had to be done. Agriculture could not continue to produce at these devastatingly low prices," Kennedy said.

The PIK program, paying farmers in stored commodities for taking land out of production, will affect producers of cotton, rice, grain sorghum, wheat and corn.

Under the current Acreage Reduction Program, farmers of these crops must reduce acreage by 15 percent, or up to 25 percent depending on the crop, to be eligible for government loan programs.

The PIK program offers farmers the option of taking out an additional 10-30 percent of their base acres, or 100 percent on a bid basis, for commodity payment of 80 percent of the price of the lost crop.

"In 1983 we are not going to see the farmer's commodity prices increasing by a great deal," Kennedy said, citing crop surpluses from previous years. "But the PIK program should have a real impact on surpluses this year. The year when things start turning around could be 1984. Farmer's prices should noticeably improve by the latter part of the decade."

The PIK program is a viable alternative to government price supports, Kennedy said. Price supports are impossible today due to the large federal deficit.

Farmers, Kennedy said, will have better luck than the

government in marketing their PIK crops. Prices the government must command for stockpiled commodities need, by law, be more than previous prices. This law discourages the competition of government stockpiles with the farmer's present commodities.

"This PIK program has particular appeal to the government because it requires no additional cash outlays and reduces stockpiles and cost involved in storage," Kennedy said. "By staggering a percentage of stockpiles released to farmers at times when a particular crop is generally harvested, the government is reducing the potential of gluts

on the market." Loans, by which the government has been attempting to shore up farmers over the past few years, have not worked. Approximately 4-5 percent of the U.S. farmers went out of business in 1982, Kennedy said.

Robert Ortner, chief economist, Commerce Department: "If consumer spending continues to recover in 1983, production should be following soon to rebuild the inventories."

Results of Rep.

Buchanan's Survey

On December 28, 1982, my legislative office mailed out a survey containing some of the important issues to be considered during the 68th Legislative Session. These were mailed to all of the registered voters in my 88th Legislative District.

We had a very good response to the survey and would like to thank everyone who took the time to answer and return the form. There were several suggestions made by the people in regard to the questions we asked which will be helpful to me because this gives me a basis to go on when these matters are presented to the House for consideration.

The results of the surveys which have been answered are listed below:

1. Do you favor reducing our over-populated prisons by the use of Minimum security jails for nonviolent offenders? 3,625 voted YES, 830 voted NO.
2. Do you favor the repeal of the state's "blue laws" which prohibit selling certain items on Saturday and Sunday? 3,178 voted YES, 1,409 voted NO.
3. Do you think that drivers convicted of DWI should receive a mandatory jail sentence for their first offense? 2,596 voted YES, 1,911 voted NO.
4. For repeat offenders of DWI, do you think that prior convictions should be admissible in court? 4,201 voted YES, 436 voted NO.
5. Do you favor the use of "breathalyzer" tests for persons suspected of drunk driving? 3,723 voted YES, 777 voted NO.
6. Would you favor eliminating insanity as a defense in criminal prosecutions? 4,046 voted YES, 455 voted NO.
7. Do you favor enlarging the Public Utility Commission from three appointed members to 6 elected commissioners? 2,898 voted YES, 1,146 voted NO.
8. Do you think that the number of election days should be reduced by consolidating elections to one of four days set by the legislature? 3,152 voted YES, 1,103 voted NO.
9. Do you think that the primary elections (held in May) and the general elections (held in November) should be closer together? 3,330 voted YES, 1,206 voted NO.
10. Do you favor legislation requiring "truth-in-campaigning" by candidates of political office? 4,442 voted YES, 202 voted NO.
11. Do you believe that a driver's education course should be required for minors to get special hardship licenses? 4,144 voted YES, 545 voted NO.
12. Do you think that the 55 MPH speed limit should be repealed? 2,496 voted YES, 2,058 voted NO.
13. Should the trucking industry be deregulated? 2,362 voted YES, 1,847 voted NO.
14. Do you favor an increase in the gasoline or sales tax for highway construction and maintenance should additional funding be necessary? 1,924 voted YES, 2,447 voted NO.
15. Do you favor pari-mutuel betting on a local option basis? 2,144 voted YES, 2,230 voted NO.
16. Would you support an assessment on current water users to provide for future water needs? 2,158 voted YES, 1,048 voted NO.
17. Do you favor stricter regulations for the containment and disposal of salt-water produced with oil and gas? 3,345 voted YES and 918 voted NO.
18. In order to attract quality young people to the teaching profession, would you favor a system of economic incentives? 2,900 voted YES, 1,371 voted NO.
19. Do you favor a change in the constitution that would allow you to borrow money and put a second lien on your house for any purpose? 1,289 voted YES, 2,954 voted NO.
20. Do you think that bilingual education should be continued beyond the 3rd grade? 812 voted YES, 3,594 voted NO.

Senator Bill Sarpalius Reports



EMERGENCY MEDICAL SERVICE

AUSTIN -- The efficiency of an emergency medical service (EMS) ambulance can mean the difference between life and death for you and your loved ones. We are lucky to have in the Panhandle some of the most advanced emergency treatment systems in the state. We feel that this fact is due to the general dedication and excellence of the people providing the service and not due to proper regulation and supervision by the state.

There are areas in Texas where this life saving service is second rate. We feel that EMS should be more closely regulated to protect the ones being aided. This service is too crucial to be allowed to ever become substandard in any area of our state.

One big change that we wish to see enacted is in the area of training for the ambulance operators. Currently, to become a licensed ambulance operator, one needs only have eight hours training in first aid. This level was established forty years ago to correspond with the medical technology of the day. We feel that today's medical technology is advanced to the point where only eight hours training is grossly inadequate. Therefore, we recommend the upgrading of staffing standards over a five year period. These new standards would be set by the EMS division of the Texas Health Department.

As you know there are many fine people in our

area that volunteer their time to provide EMS. Unfortunately, many of these people do not possess all the training needed. It is felt by some that the higher standards we are suggesting will serve to eliminate EMS in many rural areas where highly qualified personnel cannot be found. To alleviate this problem, we are recommending the Health Department be required to go to rural areas periodically to conduct training programs. These will upgrade the qualifications of the people involved. Additionally, if a local EMS absolutely cannot raise its quality to that level recommended, we would allow them to apply for a variance from these standards. In this way, no EMS units will be shut down by this law, only improved.

We are also recommending other improvements to Texas' EMS laws. These include the provision for two people in an ambulance, establishing penalties for people who claim to be paramedics but are not, and providing for limited immunity from civil liability for local governments.

We feel all these measures are sorely needed to improve the vital EMS provided in Texas. As always, we would like to hear your opinions on this or any subject that we can assist you in. Please write Senator Bill Sarpalius, Texas Senate, P. O. Box 12068, Austin, Texas, 78711 or call (512) 475-3222.

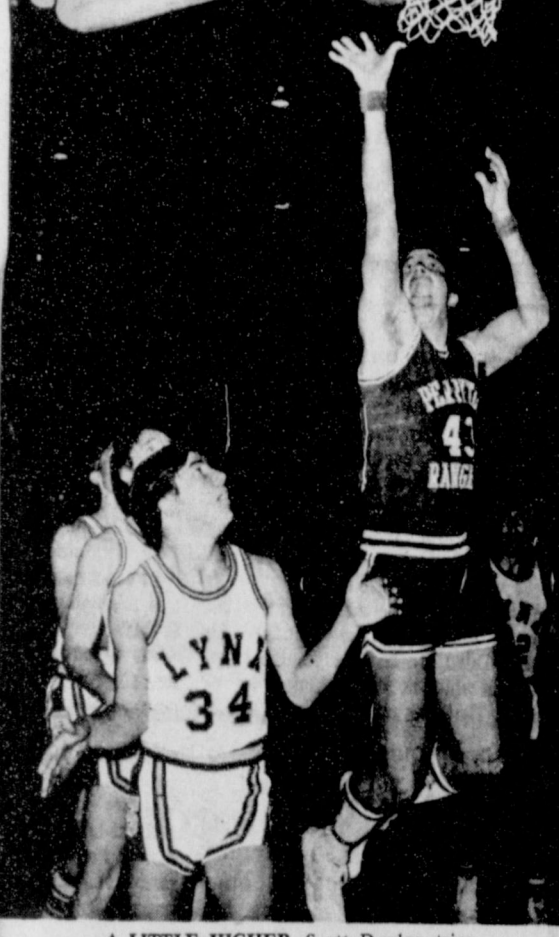

A LITTLE HIGHER--Scott Dunlap tries blocking #43's shot, as Ross Donahue looks on.

DON'T FOUL, ROSS!--Ross Donahue, #34, lets #43 shoot again. Ross was not going to make a silly foul, the outcome could have been no score at all.

FALL/WINTER CLEARANCE

SPORTSWEAR

Jackets Pants Skirts Blouses Sweaters

Coats Dresses

Now 1/2 Price

Sale Starts Thursday, January 27

We're open from 9:00 till 5:30p.m.

JG's 300 Main Spearman, TX

FU Says PIK May Help In 18 Months

AUSTIN, TX--Individual farmers and ranchers should sharpen their pencils and calculate what advantages there may be in participating in the Reagan Administration's "Payment-in-Kind" program, for which the farmer sign-up begins next week, George W. Stone, president of National Farmers Union, said here today.

Speaking at the annual convention of the Texas Farmers Union, being held at the Austin Marriott Hotel, Stone observed that "each farmer will have to make his own decision about what makes sense in his operation, but this ought to be considered in the light of the desirability of reducing stocks for which there is no immediate market."

The Farmers Union official said that if there is heavy participation by wheat, feed

grains, cotton, and rice producers, "it could result in some appreciable price increases by mid-1984."

"The tragedy is that price help is needed right now and the new program admittedly will not do that," Stone explained. "If Congress and the executive branch do nothing now about low prices, some farmers will have difficulty getting refinanced for the 1983 crop year and others may not be around for the 1984 season."

Stone noted that because of the lateness of the program and the fact that not enough farmers have sufficient understanding of it, participation may be rather spotty.

He recollected that a "Payment-in-Kind" approach had been tried before, as part of a special agricultural conservation program for feed grains in the years 1961 through 1965.

"At that time, farmers were given the option of taking their

diversion payment in cash or in kind," he continued. "Most farmers chose to take the cash payments and only a handful of farmers took the in-kind option."

Stone commented that a cash payment program would have been much more effective, would have assured more participation, and would have been much simpler to understand and to administer.

"The problem is that the program is motivated more by reducing government farm program outlays than by achieving a substantial price improvement for farmers," he added.

"Congress ought to legislate at least a 10 percent increase in the already-announced CCC loan levels for 1983 in order to offset the price damage which will occur in forcing vast quantities of surplus products into an already demoralized market," he concluded.

Avoid Errors on Tax Return

The Internal Revenue Service offers the following time-tested approach to avoiding errors on your federal income tax return.

First:
--Do you have all your necessary records and forms easily accessible?
--Do you have plenty of time? (Rushing leads to errors).

--Have you received a Wage and Tax Statement (W-2 form) from each employer you worked for during the past year?
--Do you anticipate any questions or problems? Are you puzzled about any particular law changes? If so, check your instructions. Also, check with IRS--they may have a free publication that will answer your questions.

Next, before you mail your return, double-check the following:
--Are all W-2 forms attached?
--Are all supporting schedules attached to your Form 1040?
--Is the arithmetic correct?
--If you rounded off numbers, did you round consistently?
--Did you use the correct tax table, and did you follow the line across to the correct figure?
--Is the return signed and dated (by both spouses if a joint return)?
--Did you use the peel-off label and, if so, is the information correct?
--Is there a stamp on the pre-addressed, coded envelope?
--Did you make a copy of the return for your own records?

SCHOOL MENU

ELEMENTARY & JR. HIGH MENU

WEDNESDAY, JAN. 26
Sliced turkey
Buttered potatoes
Green beans
Bread slice
Cinnamon roll
Milk

THURSDAY, JAN. 27
Porky pig/bun
Black eyed peas
French fries
Pickle & onion slice
Orange jello/orange slice
Milk

FRIDAY, JAN. 28
Chili & crackers
Cheese sandwiches
Pinto beans
Salad
Cookies
Milk

HIGH SCHOOL MENU

WEDNESDAY, JAN. 26
Bar-B-Que/bun
Tator tots
Salad
Cake
Milk

THURSDAY, JAN. 27
Steak/gravy
Potatoes
Salad
Hot rolls/honey butter
Milk

FRIDAY, JAN. 28
2 corn dogs
French fries
Salad
Cobbler
Milk

Texas Book Month planned

One hundred thousand books by Texans or about Texas by Texas libraries is the goal of Texas Book Month in March set by Wales Madden, III, Amarillo businessman and chairman of Texas Book Month.

Madden's appointment as chairman of the drive was made by Wayne C. Sellers, Palestine Carnegie Library Trustee and chairman of Books for Texans, an organization formed by leaders in statewide library organizations.

Madden will be joined as vice chairman by John F. Sammons, Jr., mayor of Temple.

"Texas has nationally known publishing houses and thousands of published authors, many of whom have won international acclaim. In addition, there are Texas authors who have earned distinction in their fields, but whose works are not widely known."

"From history and philosophy to prose and poetry, the books placed on library shelves will cover the full spectrum of learning and literary craftsmanship," Madden said to explain the need for Texas Book Month.

"While many Texas authors have not yet earned fame of a Walter Prescott Webb, J. Frank Dobie, Katherine Anne Porter or Fred Gipson, their works deserve recognition and appreciation," Madden added.

The chairman said a vigorous campaign will be conducted through the ten public library systems in Texas and through city and county civic groups.

During the month Texans will be urged to make gifts, either of money or of Texas books to libraries. Selection of the books can be made from a list prepared under the direction of Dr. Dorman Winfrey, Texas state librarian.

Lists will be available in public libraries.

"We hope, also, to help libraries acquire histories of Texas counties and cities and biographies of Texas citizens not now widely known," Madden added.

The chairman is a native of Amarillo and a graduate of the University of Texas. He is self-employed, is a member of the board of directors of the Texas Lyceum Association, Inc., a member of the board of the College of Business Administration Century Club at Texas and is a member of the citizen's budget committee of the Amarillo United Way. His wife is the former Susan Hamilton and they are parents of one son.

Sammons is serving his second term as mayor of Temple. He is the third generation of his family to serve on the Temple City Commission. He attended Temple Junior College and The University of Texas.

Sammons and his wife, Marilyn, have three sons.

Definition

Bore--A person who keeps you from being lonely--when you wish you were.

--Irish Digest.

REPORT OIL FIELD THIEVES
CALL
1-800-OIL-COPS
1-800-645-2677
TOLL FREE.....REWARD

Baker & Taylor Drilling Company

February, 1983

*The Trees Stand Wistful in the Square,
Wearing a Half-Expectant Air.*

-Anne Lawler.

The name February derives from the Latin "Februare," meaning to purify, and from church custom and superstitions toward this end. In the United States it contains the birthday anniversaries of the father of this country, George Washington (the 22nd), and Abraham Lincoln (the 12th).

Candlemas, a purification feast, is observed by Roman, Anglican and Greek churches, and others, on the 2nd. Many in this country know it as Ground Hog Day. The Territory of Illinois was established on the 3rd, in 1809. Roger Williams, a famous defender of freedom of religion, arrived in Boston (from England) on the 5th in 1631.

Boy Scout Day, commemorating its American chartering, is the 8th, dating from 1910. William Henry Harrison, 9th U.S. president, was born in Charles County, Virginia, on the 9th in 1773. Thomas Edison was born at Milan, Ohio, on the 11th in 1847.

Abraham Lincoln was born in Harden County, Kentucky, on the 12th in 1809, his ancestors having first settled in Hingham, Massachusetts (from Norwich, England).

He lived later in Indiana and (at 21) moved to Illinois. James Oglethorpe landed at Savannah on the 12th in 1733 and founded Georgia.

St. Valentine's Day falls on the 14th, as does Arizona Admission Day--dating from 1912 when Arizona became a state.

TG&Y key elements in retail researched daily



Continuity, discipline, the very best, and the bottom line--profit--all are key elements in retail and are researched daily at Royal Avenue in Oklahoma City, Oklahoma.

An outgrowth of T. G. & Y.'s National Headquarters in Oklahoma City, Oklahoma, the department is headed by Vice President, A.W. Collins, and Senior Director, Bruce Dunn. The department recently located to an office of their own in October 1981. The building on Royal Avenue is actually 35,000 square feet but houses a 60,000 square-foot store on wheels inside.

According to Dunn, "Every department has their own Christmas, and it is our responsibility to pinpoint that time, review the department, and make sure the merchandise is presented in the most profitable, appealing, and easy to shop way."

A staff of 40, approximately 25 T. G. & Y. and 25 AIM for the best Stores' department programs per year. The merchandising laboratory constantly monitors POS return information, product turns, and square-foot product production, a manual technique that was pioneered about two years ago. Today the department is on line with a company computer and mans four terminals daily.

Specially-designed counters on wheels allow the layout staff of ten to tailor a 35,000 square foot warehouse/laboratory to a 60,000 square-foot store. Every search team calculates projected sales for every SKU. His track record has run better than averaged projected sales figures. A new process to be gradually implemented in T. G. & Y. stores similar to one found in AIM for the best Stores was developed at the Royal Avenue location and will allow the company to be a step ahead in the future merchandising field.

The process which is unique to T. G. & Y. and another milestone for 1982 is projected to position the correct merchandise and the right quantities, in the right place, at the right time.

T. G. & Y. Stores, Co. is headquartered in Oklahoma City, Oklahoma. The company operates over 900 stores in 28 states.

Do you know what sidereal time is?

Sidereal time, of which we hear little, is an accurate measurement of time. It's the measurement of time derived from observation of the meridian transits of the stars and differs slightly from solar time.

The mean sidereal day, for example is only 23 hours, 56 minutes and 4.09 seconds. The time required for the earth to make one complete revolution around the sun is the sidereal year.

The sidereal year is 365 days, 6 hours, 9 minutes and 9.5 seconds. Every fourth year, as the reader knows, the extra hours--over and above the 365 days, are combined into an added day--in Leap Year. But the effect of this small time divergence has no noticeable bearing on our weather.



Bigger Figures
It's getting so that school children will soon need calculators to do simple arithmetic.

Atomic Reaction?
"What caused the explosion at your house?"
"Powder on my coat sleeve."

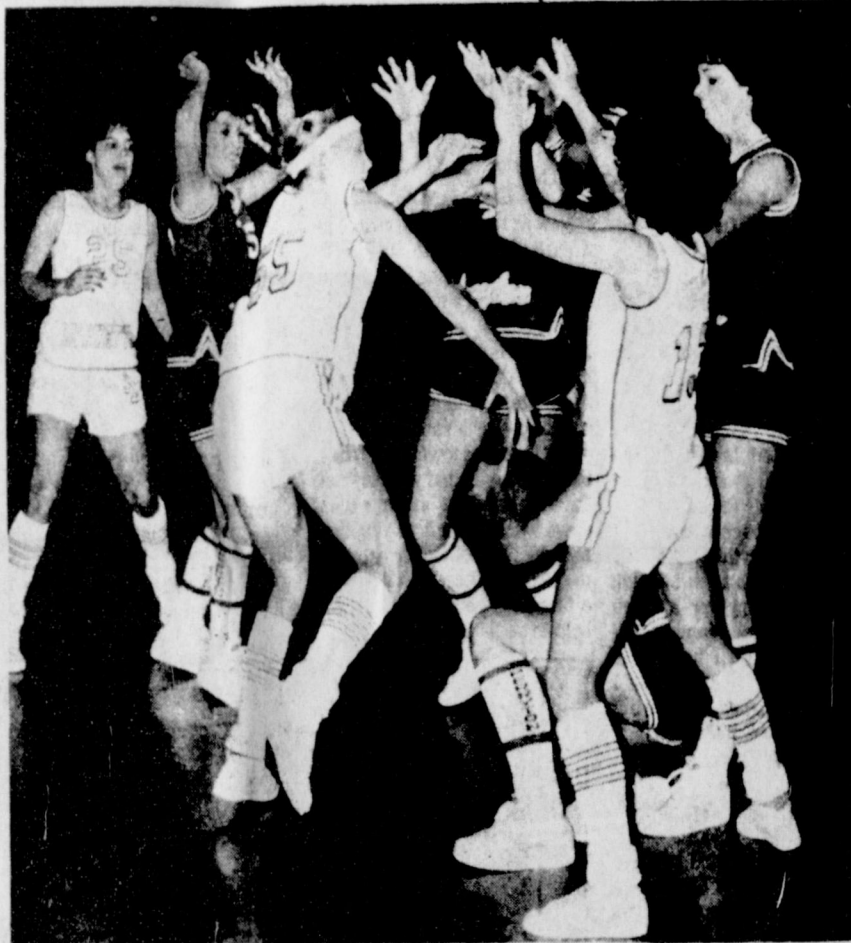

LYNXETTE WAR DANCE--It seems that the Rangerettes found out just what the Lynxettes Special War Dance stood for, with #13, Jan Davis, #55, Lana Paul and #25, Lea Ann Gibner leading with the War Dance of the Lynxettes. The Lynxettes won by 12 points.



WHO'S GOT THE BALL?--#55, Lana Paul, Lynxette Senior, tries to grab the rebound, as does #22 of the Perryton squad,

while #13, Jan Davis, Lynxette Senior, and Janet Reed, Lynxette Senior, get set for the outcome of the rebound.

ABOUT YOUR HOME

By April Rhodes

In some parts of the country, it's time to start your vegetable plants inside. Fill individual egg carton cups with soil and plant three or four seeds. Later transfer plants to individual cups to put in the garden when weather permits.

Add an egg white to cream and chill. It will whip better and add volume as well.

Remember someone on Valentine's Day with a card who has been through some sad or rough times recently.

CarQuestions & Answers The Flat Tire

A flat tire can happen to anyone, and always at the most inopportune time. If you are one of the unfortunate ones, don't panic--the situation can be quickly remedied.

When such a problem occurs, the CARQUEST Corporation recommends that you employ the following steps in fixing that flat.

Step one, you must get the car stopped and off the road in a safe manner. When a flat occurs, remove your foot from the accelerator immediately, allow the car to slow, then cautiously pull as far off the road as possible. NEVER use your brakes since that could cause you to lose control of your vehicle.

Step two, once safely off the road, turn the car's ignition off, set the parking brake and turn the emergency flashers on.

Step three, unlock your trunk and examine the spare tire. If the tire is low on air or in poor condition, forget about going any further. You need professional help so call a tow truck. If you have a newer model car with an inflatable spare tire, remove and inflate according to the direction printed on the aerosol air can attached to the spare.

Step four, remove the jack and tire tools and get the manufacturer's owners manual out. Read the section on tire changing before proceeding any further.

Step five, remove the hub cap using the flat-edged end of the jack handle and set hub cap aside with inside up "dish fashion". Next loosen all lug nuts with the wrench end of the jack handle, but do not remove. That comes later.

Step six, assemble the jack according to directions in the owners manual and place under the car at the jack point (shown in owners manual) closest to the flat tire. Raise the car slowly using full steady downward motions with the jack handle until the flat tire is clear of the ground.

Step seven, visually check the jack to make sure the jack is still straight under the car and the car is stable. If okay, remove lug nuts and place in hub cap, then pull wheel off and set aside. Lift the spare tire into place and with one hand holding the tire securely in place, replace all lug nuts "finger tight".

Step eight, reverse the "up-down" lever on the jack and lower car slowly again using full steady motions of the jack handle.

Step nine, use the wrench end of the jack handle to tighten the lug nuts securely, then remove jack from under car. Next, replace hub cap making sure valve stem appears through the hole in the hub cap.

Step ten, carefully reenter the flow of traffic on the road. Remember that with the newer self-inflated spare tires, you can only drive a few miles without damaging the spare. So stop as soon as possible at a service center and have the flat tire repaired or replaced.



Night Time Winner for Outdoor Safety and Convenience

The Nite-Liter gives you the extra light you need to work or play after sundown. Extra light helps you see what you're doing and increased visibility helps reduce the chance of accidents. The Nite-Liter is mounted on a tail pole on your property giving you up to a 100 yard diameter of light. And the mercury vapor unit turns itself on at dusk and off at dawn automatically too. Call our office today and get the Nite-Liter working for you.

