

Football Boys Issued Shoes August 5th! Lynx Record 5-5 Season

Coach Jimmy Duncan and his Lynx charges were issued shoes Wednesday and work-outs for the 1981 Lynx football team will start Monday morning.

The Lynx team this year looks great to local fans and the feeling of "football" is in the air in spite of the hot temperatures.

Pads will be issued to the team Friday so that "contact" among the prospective players can begin in earnest.

The first scrimmage will be held Aug. 21 against the Dumas Demons here at 6:30 p.m. The second scrimmage will be at

Sunray at 6:30 p.m. Aug. 28. The times are subject to change, and could begin later according to the temperatures. Coach Duncan expects 80 players, 50 on the varsity squad to pick from and 30 Freshmen.

Heading the list of potential varsity players who have a good shot at starting positions are: Steven Tindell, at Quarterback; Jeff Lackey, R.B.; Dennis Randall, R.B.; Jimmy Morley, F.B.

Linemen include, Monte George, End; Jimmy Haden, Tackle; Ed Whitefield, Guard; Kyle Brack, End; Scott Alford,

End; Mike Brinson, Tackle and Charlie Salgado, Center.

Let us emphasize that Coach Duncan did not give us these potential varsity players and in no way is responsible for the boys we mention as starters.

We mention 11 possible starters and we need at least 30 boys to make up the offensive and defensive units of the team. There are so many new players we cannot pick 22 possible starters.

Boys who have taken their physicals, and plan to play for the purple and white this year, include:

Quarterbacks--Steven Tindell, Rory Sheppard, Billy Pat Underwood, Pat Tucker; **Tall Backs**--Dennis Randall, Byron Sutterfield, and Ricky Torres. **Wing Backs**--Cam Collinsworth, Jimmy Morley,

and Darren Goodheart; **Ends**--Kyle Brack, Monte George, Scott Alford, Steven Francis, Mike Dixon, Gary Thomas, Scott Dunlap, Jimmy Rogers, Buddy Pool, Luis Nava, Jeff Pool, Greg Meek, and Randy Farmer.

Tackles--Jimmy Haden, Mike Brinson, Tracy Vernon, David Turner, Greg Farr, Troy Queen, Billy Haden, Jack Hanson, Joe Gomez. **Full**

Backs--Jeff Lackey, James Farmer, and Paul Lopez. Others: Jerry Crowl, B. Jenkins, Jay Pack, Will Jarvis, Jerry Laird, Shawn English, Ross Bulls, and James Lieb. **Guards**--Eddie Whitefield, Jan Hartsel, Daryl Farris, Scott Strawn, Jimmy Rogers, K. Slater, B. Watley, Andy Gonzales, and Mark Guthrie. **Centers**--Charlie Salgado, Clint Graves, Larry Hagerman and I. DeLa Rosa.

The Lynx coaches are Jimmy Duncan, Tom May, Gary Rambo, Ricky Smith, Terry Coffee, Dan Shaver, Terry Crocker, Robin Travis, and F.G. Croford.

The 1980 Lynx won five games, lost five, and finished in a second place tie in District. The Lynx came a long way back to re-establishing its winning traditions of the Purple Pride in 1980.

The Lynx lost to Perryton and Boys Ranch in district play and defeated River Road and arch-rival Dalhart.

Twelve different Lynx were named or mentioned in the District I-AAA all district selections.

Lynx	Opponent	Score
14	Stratford	26
20	San-Fritch	7
27	Gruver	16
45	Boise City	16
22	Canadian	29
19	Guymon	23
17	River Road	7
7	Perryton	13
12	Boys Ranch	14
9	Dalhart	0

The Spearman Reporter

VOL. 72, NO. 38

THE SPEARMAN REPORTER, SPEARMAN, TEXAS 79081

THURSDAY, AUGUST 6, 1981

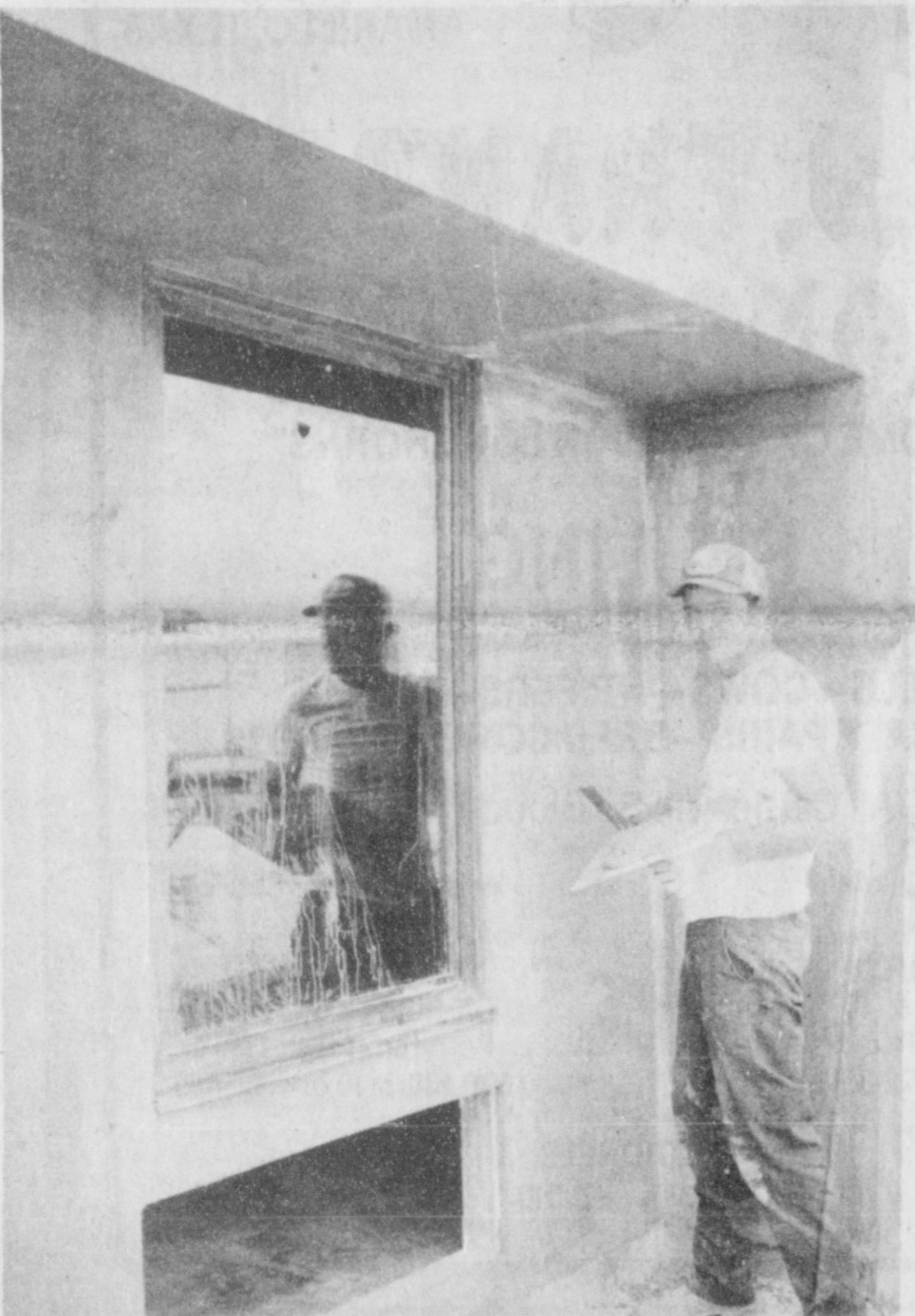

Nursing Home Dressing

Steve Webb of Lubbock, proudly displays a part of his work on the finish of the Extended Care Center now being constructed as an adjunct to Hansford Hospital. The finish is as innovative as some of the equipment that will be installed inside after total completion. The outer appearance of the finishing "coat" is a stucco texture. Beneath it some exotic technology that Webb says will give the walls the insulating properties of a 21-foot thickness of brick.



Clinic Ready To Open

These are the "healing helpers" who will staff Hansford Clinic when it opens. That opening is still set for today. From the left, Carol Hall, business office; Rosetta Tindall and Mary Martinez, nurses and Linda Brown, business office. Hospital Administrator Mark Hardin said he felt the clinic would open this time without difficulty after some "false starts" due to slow due-process on the part of licensing agencies for such items as narcotics for the clinic. Appointments are being taken. Call: 659-2532. Drs. Dave Muthali and Chris Gunasekera are ready to begin their practice at the Clinic.

Mrs. Haden Services Held

Memorial services were held Sunday at 2:30 p.m. in First Baptist Church for Mrs. Nora Haden, 71, who died Friday. The Rev. Russell Pogue, pastor, officiated. Burial was in Panhandle Cemetery by Box-

well Brothers Funeral Directors. Mrs. Haden was born in Granite Falls, N.C. She had lived in Spearman for 35 years. She married James E. Haden in 1928 in Pampa. He died in 1979.

She was a member of First Baptist Church and the Black Home Demonstration Club. Survivors include a son, Billie Haden of Spearman; a daughter Gladys Cunningham of Fritch; her mother, Hattie Mackie of Spearman; two brothers, Albert Mackie and Glen Mackie, both of Spearman; seven sisters, Mrs. Catholene Gorman and Willie Clement, both of Spearman, Fay Christian of Stinnett, Elsie Womble of Amarillo, Jeneva Ogle of Borger, Margie Kelly of Grand Prairie and Joan Roberts of Norman, Okla.; and four grandchildren.

Boys Place In Steer Show

Five 4-H members from Gruver and one FFA member from Spearman placed with their show steers at the Garretton Prospective Steer Show held at Fredricksburg last Friday and Saturday. This show is the largest prospective show in the nation.

There were 756 steers entered. Roy Don Gammon, 4-H member from Gruver, placed 5th with his md. wt. Main. Trevor Williams, also a 4-H member from Gruver placed 5th with his md. wt. Main and 16th

with his med. wt. Limousin. Rex Shook, another 4-H member from Gruver, placed 13th with his lt. wt. Chinanina. Ty Williams, 4-H member from Gruver placed 4th with his lt. hvy Chinanina and 3rd with

his med. wt. market steer. Tracy Vernon, FFA member from Spearman, placed 13th with his hvy. wt. Main. The boys were accompanied to Fredricksburg by County Agent Jim Smith.



Pink Panthers team (1st Place Team) Back Row (L to R) Jill McLain, Michele Savage, Coach Donna Yarbrough, Ronda Gibson, Tammy Nollner, and Ginger Pearson. Front Row (L to R) Melissa Bullard, Jennifer

Rimer, Kathy Vanlandingham, Rhonda Ross, Arly Shieldknight, Jennifer Yarbrough, in-t-Kathy Love. Not pictured: Coach Sharon Whitefield.

Partnership Tourney 'Tee-Off' Set Aug. 8

Entries in the Hansford Golf Club Partnership Tournament due to "T-off" at 8 a.m., Saturday, has been overwhelming.

At press time, there were 25 teams already entered (50 players) and more calling in their intentions to enter. The response has been such that tourney officials have been

debating whether to cut off entries at 50 teams. That number would put 100 persons in play for the event.

Teams will be "fought" according to handicap with the lowest making the early flights.

Entry fee is \$70 per team and that includes the dinner to be served at 8 p.m., Saturday.

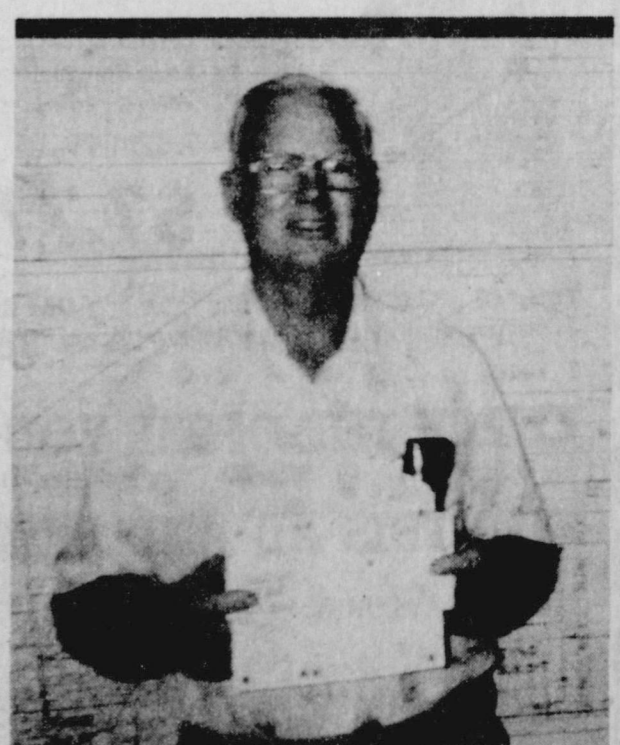

Mr. D.E. Wright of Phillips Petroleum Company's Natural Resources Group, Guymon, Oklahoma, has been awarded \$850 through the Company's Suggestion Program. His suggestion prevented the loss of casinghead gas. Mr. Wright resides in Gruver with his wife.

MARKETS

Barley	\$2.50
Corn	3.25
Wheat	3.54
Milo	4.90

Ayres Reunion



Pictured are a few of the family members who attended the Ayres 1981 Family Reunion. The family members are Carl Balanz, Edith Balanz, J.W. Ayres, Mary Ayres, Pauline Winger, Aline Henderson, Charman Lyle, Vivian Green.

The Family met in Amarillo at Holiday Inn. Several came the night before to enjoy more visiting on the 18th. We had 76 of Family to register.

The children enjoyed the nice play ground while the grown-ups visited and played with the grandbabies.

A Delicious Buffet Lunch was served at noon.

Those attending were: Vivian Green, Weldon Elene, Ron Green, Genna and Kenna Dunlap, B.J. & Glenda Renner, Viva Ross & Anise. Charman Lyle, George & Margaret Odom, George B. & Debbie Odom, Kenton Grant & Jill, Mack & Darlene Hael, Matthew & Brian, Fayrene Williams, Brenda Henderson and Salee (Lubbock), Susan Williams, Lisa and Joseph (Tuson, Arizona), J.M. and Ruby Ayres, James Ayres, Pam Hart, Amber and John, Edith and Carl Balanz (Denison), Pauline Winger, Jvette Riley (Austin) Danny Riley, Glenda, Annett and Regan (Dallas), Jill Riley (umas), Patti and George Buchanan, Miach and Jari (Amarillo), Monty and Marie Harbour-Daniel, Mary K. and Lena Kathryn Harbour, Roy and Denise Harbour (Spearman), Val and Marlene Winger, Davin, Darin, Marva, manda, Tea-

gue, Kay and Leon Hobbs, Bret and Clay, Aline Henderson, Ray and Valine Lunn (Wichita Falls) Jerry and Rita Williams, Todd, Ty and Trevor, J.W. and Mary Ayres.

Students Get Residence Scholarship

WTSU--Two incoming freshmen from Spearman each have accepted a Residence Hall Scholarship to attend West Texas State University during the 1981-82 academic year.

The recipients, who both are graduates of Spearman High School, are William Cope, who received \$300 scholarship award and Tamera Scroggs, who received a \$200 award.

Depending on the available funds, the residence hall scholarships are offered to students who have demonstrated superior leadership and academic abilities.

Cope, son of Mr. and Mrs. Wayne Cope, will be majoring in business.

Scroggs, who will be majoring in music, is the daughter of Mr. and Mrs. Ted Scroggs.



Engagement Announced

Colonel and Mrs. Joseph C. Burns of Stuttgart, Germany wish to announce the engagement of their daughter, Deborah S. Burns to Captain Dustin C. Frazier, son of Mr. and Mrs. H.M. Frazier of Gruver, Texas. The couple plan an August 15 wedding at the Main Post Chapel at Ft. Devens, Massachusetts.

Miss Burns holds a Bachelor of Science Degree in Elementary Education from the University of Steubenville in Steubenville, Ohio, where she graduated Cum Laude. She is a member of the National Teachers Sorority, Kappa Delta Epsilon.

Captain Frazier is a 1977 West Point Graduate. He is an Air-borne Ranger and is a member of the Green Berets. He is currently assigned to the 10th Special Forces Group at Ft. Devens.

Arts and Crafts Guild Meets

The Arts & Crafts Guild met Friday July 31 in the home of Mrs. Guy Fuller.

The hostess served refreshments to a guest, Carrie Marie Berry and to members, Mmes. Pope Gibner, Joe Traylor, Ned Turner, Deta Blodgett, F.J. Hoskins and Garrett Allen.

The next meeting will be August 7 in the home of Mrs. Pope Gibner.

Mrs. Blan Named Chairman

The Lone Star Chapter of the Cystic Fibrosis Foundation announces the appointment of Mrs. Helen Blan as Chairman of its 1981 Breath of Life Campaign in Waka.

The Campaign will be held to provide the community with information about Cystic Fibrosis and to raise funds to support research, education and care programs for CF patients.

The number one genetic killer of children, Cystic Fibrosis is inherited and incurable-claiming three lives each day. An estimated one in 20 Americans is a symptomless carrier of the recessive CF gene. Currently, half of all children born with CF will die before reaching their 20th birthday.



Energy conservation measures for your house may not be the same as those needed by the fellow next door.

Artist of the Month



Jennifer McLain

Jennifer McLain is Artist of the Month for August. She is the 18 year old daughter of Mr. and Mrs. Jim McLain of Spearman. Jennifer graduated from Spearman High School last May and is planning to attend Texas Tech in the fall to pursue a career in an art related field.

Jennifer has taken art classes under Mrs. Womble, Eloise Renner, Effie Hackley, Dord Fitz, Karen Riemer and Lomita Sparks. Her medias are oil, watercolor, tole acrylic, and pen and ink. She enjoys painting such subjects as horses, indians, and animals of the wild. She has recently taken up portrait painting and pen and ink on leather.

Her paintings are on display through the month of August at the Hansford County Library.

You are invited to a
"Brass Party"
Friday, August 7
7:00 - 9:00
Come & Go
Many items for sale at a very reasonable price.
Come & Bring a friend
1115 Linn Drive
Claudine Clark
39s-1tp

Longhorn Sale



MONDAY
AUGUST 10, 1981
1:00 P.M.

TRI STATE
FAIRGROUNDS
AMARILLO, TEXAS

C.J. FRANTZ LONGHORNS

"HOME OF CHAMPION LONGHORNS"

SELLING

100 HEAD OF

BULLS—COWS—HEIFERS—STEERS
COW/CALF PAIRS—BRED COWS & HEIFERS

(All Cattle Will Be Blood Typed)

Sale Headquarters

Write or call for Catalog

VILLA INN
Grand St. & 140
Amarillo, Texas
Phone 806-372-3511

Lunch
On Grounds
At 11:30

C.J. FRANTZ
Route 3 Box 28
Perryton, Texas 79070
806-435-2110 or 435-5640

For Reservations

AUCTIONEER:
EDDIE WOOD

EXCLUSIVE NEWSPAPER OFFER!

"Our Family Choice Special" FOR THIS PROMOTION ONLY

Pick One of these exciting offers designed to fit your family portrait needs:



Offer #1 - A "Memory Pak" of 6 Color Portraits. Great for gift-giving! A \$14.95 Value... ONLY

\$3.33

Offer #2 - A Family 8x10 Color Portrait mounted on a solid 10x13 Wood Plaque. A handsome keepsake!

A \$19.95 Value... ONLY

\$5.55



Offer #3 - A Large Family 10x13 Color Portrait in a Goldtone Decorator Frame. Perfect for wall decor! A \$27.95 Value... ONLY

\$7.77



Offer #4 - Our Regular Portrait Offer... One 8x10 Color Portrait. A real smile catcher! At the regular low price of 88¢

CHECK THE OFFER YOU PREFER,
 Offer #1 Offer #2 Offer #3 Offer #4

CLIP THIS AD AND BRING IT TO:

THESE DAYS ONLY: AUGUST: THUR. FRI. SAT.
6 7 8

DAILY: 10 AM-8 PM **TG&Y** HIGHWAY 207 SOUTH,
SPEARMAN, TEXAS

One special offer per family. Poses our selection. Backgrounds may occasionally change. Additional portraits available for purchase with no obligation. Satisfaction always, or your money cheerfully refunded. Special offer good for a limited time, and only with this ad.

THE BEEF COUNTRY

IS Open

Canadian, TEXAS - PERRYTON, HIWAY

Phone 806 323-6150

We will be serving...
STEAKS, SEAFOOD & BARBEQUE

Lunch Buffet - 11:30 - 2:00

Delicious SALAD BAR



- OPEN 7 DAYS A WEEK -

MONDAY - THURSDAY 11a.m. - 11p.m.

FRIDAY - SATURDAY 11a.m. - 12 Midnight

SUNDAY 11a.m. - 11p.m.

WANTED ADS

CAPROCK MONUMENT CO.

Dealers of Georgia Granite, Georgia Marble, Colored Granite, & Bronze.

represented by
BOXWELL BROS. FUNERAL HOME
519 S. EVANS
659-3802

Hansford County Planned Parenthood
26 S. Haney
659-2483
Spearman Mon.-Fri. 8:30-12:30

NOTICE
Wallace Monument Co. Monuments, Curbing, Grave Covers
Local Representative **LEONARD JAMESON**
Spearman, Texas 20-rtn

STEAM RINSE & VAC
Steam Rinse-and-Vac Shampooers; \$8.95 for up to 24 hrs. available at Gordon's Drug; also at Freddie Largent's 716 Cotter Dr. after 4 p.m. and Saturdays and Sundays.

MONUMENTS
Save 20% to 30% Agents and Undertakers Commission
ALVA MONUMENT CO.
Alva, Okla.
51-rtn tonly

Town & Country all Steel Bldg. 70'x80'x14' Colored Walls; Galv. Roof 2-20'x14' Framed Openings 1-30'x6'8" Steel Walk Door \$13,680.00 1-806-435-3107 35-rtn

Pee Wee's Plumbing Service
Roto-rooter, Acoustical Ceilings. Blown Insulation in walls and ceilings. **Appliance Service**, used appliances for sale. 659-2811 or 659-3781. 20-rtn

SERVICES

Will decorate cakes all occasions. Also cookies and cupcakes. Call Nelda 659-3984. 51-rtn

Carpet & upholstery cleaning Rogers Steam Way, Guymon, 405-338-7926 55-rtn

CALL S&H REMODELING for your painting or papering needs-659-3328. 32-rtn

SERVICE: Pits cleaned, wet or dry. Dragline or loader. Also, dozer, grader, carry-all service. Dee Roy Mitchell, 806-733-2384, Gruver, Texas 79040.

SNOOPY'S DAY SCHOOL
Open from 7 a.m. to 6 p.m., we have Hot Lunches and Snacks Morning and Afternoon. Our van takes kids to and from Track-Swimming Lessons, etc. Call 659-3328 or come by 620 1/2 Bernice and ask about our Swimming Program on Monday, Wednesday and Friday. Receive Western gift stamps for your bill-and double on Friday. Licensed for ages 18 months to 12 years. 32-rtn

Miscellaneous For Sale

FOR SALE: 14 x 70 2 bedroom Mobile home. Den, new carpet. Call 2750 after 6. 37s-rtn

FOR SALE: AKC Miniature Schnauzer puppies. Call 659-3337. 37s-3tc

ALFALFA HAY FOR SALE. Kent Rempel, 806-733-5016. 36s-rtn

FOR SALE: '74-100 Yamaha Motorcycle, just completely over hauled, street legal. Call 659-2764. 36-6tc

FOR SALE: Trailer Hitch-fits pickup to pull travel trailer with Equalizer bars-2 years old \$500.00 Call-1-822-4410. 39-1tc

FOR SALE: 1979-30 ft. Terry Trailer Self-contained-fully equipped-\$9500.00-Call, 1-882-4410. 39-1tc

SURPLUS JEEPS, CARS, TRUCKS CAR-inv. value \$2143 sold for \$100. For information on purchasing similar bargains, Call 602-941-8014 Ext. 518. Phone Call Refundable. 39-4tc

SAVE! Free Delivery--HEAVY SHAKES, 65.00 per square. Light medium Shakes \$57.00 per square. All other Cedar roofing--Cedar Beams--Plywood, Rough Cedar, Cedar Fencing materials or turn-key fencing--Composition Shingles, and felt. **LAKESIDE FENCE MFG. AND WHOLESALE INC. DRAWER L FRITCH, TEX. 79036** Phone 806-857-2411.

FOR SALE: Registered Hamp-Ram for sale. Call 733-2517. NC

TAM 105 certified seed wheat for sale \$5 per bushel out of the bind. Contact Jack Scarth at 806 362-4566 or Ken Scarth at 806 753-4442. 35-24tc

FOR SALE: Timco mobile home, 3 years old, 14' x 80', excellent condition. Reason for selling, moving to Minnesota. Call 733-2614 after 5:30. 38s-4tc

FOR SALE: 6 string Lyle Guitar--Excellent Condition also in case. Call 659-3671 or 659-3781. 39-2tc

Real Estate For Sale

FOR SALE IN GRUVER: three bedroom, 2 bath, isolated master bedroom, Den with fireplace, formal dining room, refrigerated air/central heat, 1876 sq. ft., Large 12 X 28 Storage House, 1 1/2 years old, priced mid 40's; by owner 806-733-2049. 38s-NC

For Rent
FOR RENT: Mobile Home lot, 2 car cement parking area, 6 ft. wooden fence, close to both schools. Call 9-2332 or 9-3980. 38s-3tc

FOUND

FOUND: Ladies prescription glasses in gold case. Can be seen at Judge McClellan's office. 38s-NC

Farm Services

\$1000 AN ACRE FOR CORN
Turn \$500 acre corn into \$1000. Call Big Tex 817-675-8357. 37s-6tc

WANTED

We are now buying Aluminum Cans--30 cents a pound.

We are also buying Cast Iron, Steel and other metals such as brass and copper. Call 274-2279 Magic Plains Industrial Parts. 7c-17c

WANTED: Milo harvesting in area. We have 2 915 IHC. Call Carl McGonigle, Ashland, Kansas, 316-635-2973 late in evenings or early mornings. 38s-3tp

Help Wanted

The Spearman Reporter is taking applications for a typist/bookkeeper. Inquire at office at 213 Main, Spearman. Must be good typist, will train as bookkeeper.

Business Opportunity

EARN \$4.87 HR.
We need assistance in evaluating and responding to daily work reports submitted by our field agents throughout the state. No experience necessary; Paid training program; Work full or part-time at home. For information send self-addressed, stamped envelope 9 1/2 inches long to AWGA, Dept. E, Box 49204, Atlanta, GA 30359. 39-1tp

Charles Dickens' pen name was "Boz"

TO GIVE AWAY

TO GIVE AWAY: one white female Spitz dog. One year old. Has had shots. Call 659-3701 and after 5 p.m. call 659-3847. 39-2tc

Garage Sale

GARAGE SALE--Nice clothes, King-size headboard, rugs, books, etc. Saturday, Aug. 8, 9:00-5:00. 603 Roland. 39-1tp

Too Little To Classify

SALE--Terrific Bargains. Some living rooms \$100.00 odd. Early American 3 piece living room suite reg. \$599.00, now \$499.00. 2 piece plaid living room suite Reg. \$459.00 now \$379.00. Brown velvet couch and love seat, reg. \$299.00 now \$249.00. Indian design couch and chair reg. \$399.00 now \$359.00. Sloppy Joe set for \$489.00. A picked group reg. \$599.00 now \$549.00. Gold vinyl couch and chair, reg. \$259.00 now \$199.00. Bed room suite reg. \$329.00 now \$299.00. Bedroom suite reg. \$239.00 now \$199.00. Bed room suite reg. \$459.00 now \$359.00. Dinetette reg. \$269.00 now \$239.00. Dinetette reg. \$289.00 now \$259.00. Dinetette reg. \$229 now \$199. Have several good used couches and chairs and much more. Phone 435-6487. Linda's Furniture, 12 E. Brillhart, Perryton, Tex. 39-2tc

His Choice

Visitor: You don't mean to tell me that you have lived in this out-of-the-way place for over 30 years.
Inhabitant: I have.
Visitor: But really, I cannot see what you find to keep you busy.
Inhabitant: Neither can I--that's why I like it!

CARIBBEAN EYED

With El Salvador clearly in mind, Secretary of State Alexander M. Haig Jr. met with his colleagues from Mexico, Venezuela and Canada to try to forge a joint development program for the Caribbean basin before widespread economic distress fosters more bloodshed. The major problem is the marked disagreement between the United States and Mexico on security issues.

TEXAS PRESS ASSOCIATION
MEMBER 1981

The Spearman Reporter

PUBLICATION [USPS 509-660]
SPEARMAN, TEXAS 79081

213 Main Box 458 659-3434
Published Weekly at 213 Main Street
Spearman, Texas 79081

Owner-Publisher.....William M. Miller
Editor.....Faye Lynch
Second Class postage paid at Spearman, Texas 79081

Any erroneous reflection upon the character of any person or firm appearing in these columns will be gladly and promptly corrected upon being brought to the attention of the management.

POSTMASTER: Send address changes to Spearman Reporter, Box 458, Spearman, Tx. 79081.

SUBSCRIPTION RATE: Hansford, adjoining counties, combination with the Hansford Plainsman \$15.00.
Other points, \$20.00.

Medfly More Serious Than Insecticide

(FORT WORTH, Aug.) Malathion, the insecticide used to combat the Mediterranean fruit fly in California, is a chemical that can be found in most households, said an entomologist at Texas Christian University.

"If you look on the container of the sprays that you buy at your grocery store or any spray that you use in your garden, malathion is one of the chemicals that is used in many of these sprays," said Dr. Nick Wilson, assistant director of the Ranch Management program at TCU. "It has a tremendous record of safety and we've all used it if we've done any insecticide work at all."

"What we see happening in California is simply the spraying of the trees or fruit so the insecticide will come into contact with the larva or adult medfly, thus breaking the life cycle," he continued.

"On the other hand, the fumigation effort is when gas is used in a closed container or closed area so it more or less drowns the insect because it cannot get oxygen. With fumigation, we know that every fruit moving into an area will be treated so that it does not have the medfly," Dr. Wilson added.

"The fruit fly is a medium-sized fly, somewhat smaller than the typical housefly, but it is a very prolific breeder," he said. "It is a tremendously damaging pest. It can move in and destroy a crop very quickly. I would like to see us take all the steps we can to make sure this pest doesn't get into our crops here in Texas. I recognize the fact that not all of the fruits and vegetables in California are infested. On the other hand, I think it is our obligation to protect the producers of fruits and vegetables here in Texas."

The fruit fly has been a problem in other parts of the U.S. long before the recent episode in California. In the 1950's and even earlier there were problems with it in Florida and some small problems in Texas, the TCU professor said.

Don't Know!

Old Salt--You boys of today want too much money. Do you know what I was getting when I got married?
Boot--Nope. And I bet you didn't know, either.

Ex-Student Association

Judy Martin, secretary of the Ex-Student Association, is asking that those persons who were in charge of sending out letters for their class for the July all school reunion to contact her and give her the names and addresses so that a directory can be compiled.

Judy's address is 716 Gibner Drive, Spearman, Texas, 79081.

Offered Exclusively By EMMETT R. SANDERS, REALTOR

303 acres NE of Morse, on pavement, 211 acres cultivated, balance in grass, no minerals, principals only.

Choice commercial location fronting 140 ft. on West Kenneth Street.

Immaculate 3 bedroom home, preferred southwest location, corner lot, large storm shelter, new central heat and air, new carpet throughout, fresh paint, ready for you to move in.

New 3 bedroom, bath & 1/2, home near high school. Very nice home at an affordable price. Shown by appointment only.

EMMETT R. SANDERS REALTOR 659-2516 659-2601 (nights) 26-rtn tonly

Shop For The XIT

Save 20% on STRAW COWBOY HATS, except Panama.

Save 10% on Panamas

Eddie's Dumas, Cowboy Mercantile Texas

VIRGINIA WHITE Realtor 806-659-3841

STORAGE VANS FOR SALE
26 - 27 - 28 Feet Long - 8 Feet Wide
250 Vans Available Immediately \$1000 to \$1500
Waterproof - Ratproof - Lockable
EASY TO MOVE - NO FOUNDATION NECESSARY
Perfect storage for farms, ranches
Store feed, tools, supplies & equipment
Or for home or recreational uses
Put it anywhere - Store anything
MOVING SERVICES AVAILABLE

OWENS SALVAGE CO., INC.
806/447-2581 Hwy. 83 So. Wellington, Tex. 79095

Closely Watched
Minister: "I do wish I could think of some way to make the members of the congregation pay attention to me when I'm preaching."
Son: "Why don't you put the clock right behind the pulpit?"

ON INTEREST RATES
The Reagan administration forecast that the U.S. inflation rate would drop to 6.2 percent in 1982, but said that persistent high interest rates would drive federal spending \$9.5 billion higher than previously expected in the next fiscal year.

The SHS Cheerleaders are having their 4th Annual Cheer Clinic, at the SHS Cafeteria, this coming August 5th, 6th, and 7th from 9 a.m. - 12 noon. All girls from 5 years old thru the 8th grade are invited to attend. The fee is \$18 per girl.

Century 21 Presenting

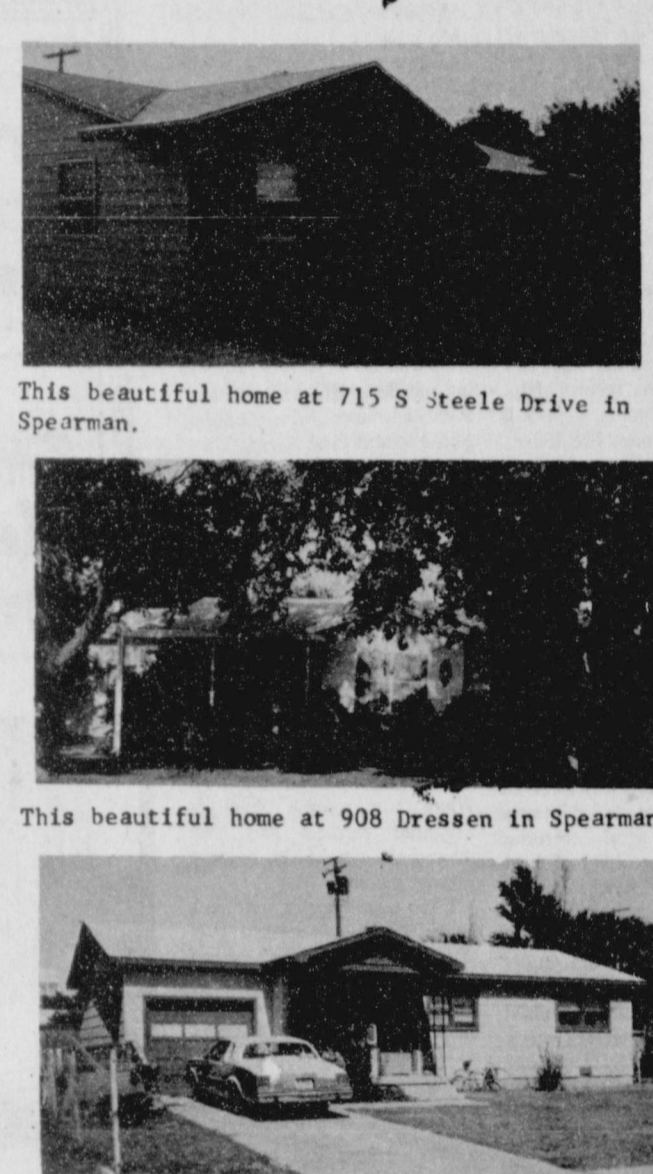

This beautiful home at 715 S Steele Drive in Spearman.

This beautiful home at 908 Dressen in Spearman.

This beautiful home at 1114 S. Haney.

Century 21

JERRY GEE ALLEN ALFORD
659-3664 659-3034

LARRY TROSPER
659-3491

GOLDEN SPREAD REALTY Daryl Wynn, Broker
658-4528

We'll give our word to you.

Registered Trademark of Century 21 Real Estate Corporation.
1980 Century 21 Real Estate Coporate
Printed in U.S.A. Each office is independently owned and operated. Equal Housing Opportunity.



1106 Wilmeth

FOR SALE - 2285 square feet, ranch style home, 3 bedrooms, 2 1/2 baths, double car garage. Exceptionally nice home, in the nicest part of town.

Call **MAYFIELD**
Real Estate - 435-6528
Perryton,
for appointment.

1981 McClellan Reunion

The family members of the Lee Smith McClellan family held a reunion at the Quality Inn in Amarillo, Texas, on July 25 and 26.

A trip to Wonderland Park was planned for all the younger members of the family at 2:30 on Saturday afternoon.

Buffet dinner was served to the family at 6:00, followed by a short business meeting. Mike Higgs, president, presided over the business meeting and acted as master of ceremonies for the evening.

A photographer was on hand to take a picture of the whole group and any other family units who wished to have pictures made.

The rest of the evening was spent having a good time. There was a "Name the Person" old photograph contest, a Family Talent Show, a raffle of prizes donated by several family members and lots and lots of visiting.

The winner of the main raffle prize was Vera Beth Hicks. She won the large stuffed quail beautifully arranged with grasses in a bell jar. The quail was donated by Mike Higgs, a taxidermist, from his own shop. Other raffle winners were R.L. McClellan, Barbara McClellan, Faye Phillips and Clifford George.

Mrs. Howard Hunt (Opal

McClellan), Lubbock, was the only one of the original 9 brothers and sisters who was able to attend the reunion this year. Her daughter, Faye Phillips and granddaughters, Suzanne and Paula Phillips from Amarillo were there with her.

Mrs. Elizabeth McClellan, wife of Elmo McClellan, Gruver, Texas, was also there with her son and daughter-in-law, Elmo Jr. and Mozelle McClellan.

Members of the Lee McClellan family present were: Jimmie and Vera Beth Hicks; R.L. and Barbara McClellan; James, Becky and Mark Madison; Wilson, Joan and Cris McClellan; Ken and Stephanie McClellan.

Members of the Dave McClellan family present were: Betty and Austell Burrus.

Members of the Alice McClellan Gruver family present were: Clifford and Hazel George; Joe, Janet and Lisa Williamson; Charlie and Diana Robertson; Rex, Marian, Dala and Tara.

Present from the Elizabeth McClellan Higgs family were: Bob and Rose Rogers; Browning and Betty Higgs; Paula and Patricia Jackson; Mike, Connie, Michelle and Paul Higgs; Harold, Kerry and Shane Alm.

The family worship service on Sunday morning was led by

Austel Burrus. After the worship service, brunch was served. The reunion was adjourned about noon.

The SHS Cheerleaders are having their 4th Annual Cheer Clinic, at the SHS Cafeteria, this coming August 5th, 6th and 7th from 9 a.m. - 12 noon. All girls from 5 years old thru the 8th grade are invited to attend. The fee is \$18 per girl.

Good News Dept.
Watching Our Wastes

There are ways to dispose of radioactive waste safely, scientists say. Many people are concerned—and confused—about the nature and the potential hazards of radioactive wastes. Actually, such wastes can be safely

sealed in a special kind of glass, which is further protected by corrosion-resistant containers. The containers can then be buried 1,000 to 3,000 feet deep in salt beds or other stable geological formations.

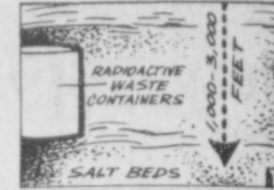

Ideal
FOOD STORES

PRICES EFFECTIVE THRU AUGUST 12, 1981. QUANTITY RIGHTS RESERVED.

RIB CENTER CUTS
Fresh Pork Chops LB. **\$1.89**

BAR-S
Skinless Meat Franks 12-OZ. PKG. **98¢**

Just When You Thought It Was **IMPOSSIBLE**

U.S.D.A. CHOICE BUTCHER BLOCK BEEF CENTER SLICES
Sirloin Steaks LB. **\$2.49**

U.S.D.A. CHOICE BUTCHER BLOCK BEEF LARGE END BEEF RIB
Rib Steaks LB. **\$1.98**

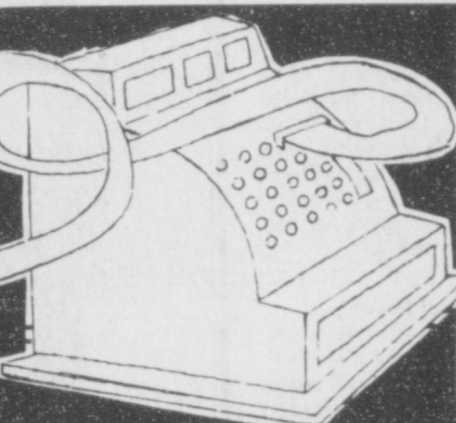

U.S.D.A. CHOICE BUTCHER BLOCK BEEF
T-Bone Steaks LB. **\$2.98**

U.S.D.A. CHOICE BUTCHER BLOCK BEEF
Sirloin Tip Steaks LB. Boneless **\$2.98**

SLICED YOUNG, TENDER
Fresh Beef Liver LB. **89¢**

CURE '81' FULLY COOKED 3 TO 4 LBS.
Boneless Ham Halves LB. **\$2.89**

CENTER CUTS
Loin Pork Chops LB. **\$1.98**

DAIRY SPECIALS

AMERICAN OR PIMENTO	
Kraft Singles	\$1.36
12-OZ. PKG.	LIMIT 2
PARKAY LIGHT SPREAD	2-LB. \$1.34
Margarine	TUB
CAMELOT	24-OZ. \$1.16
Cottage Cheese	CTN.
MERICO	9½-OZ. 72¢
Cinnamon Rolls	PKG.

Coca Cola 32 oz. BTL. **\$1.89**
Plus Deposit
LIMIT 2

Miracle Whip 32-OZ. JAR. **\$1.27**
LIMIT 1

FROZEN FOODS

ALL FLAVORS ... JENO'S	
Deluxe Pizza	\$1.09
11½-OZ. PKG.	LIMIT 4
STILLWELL	ALL FLAVORS 32-OZ. PKG. \$1.63
Fruit Cobbler	
MEADOWDALE	16-OZ. CAN \$1.08
Orange Juice	
MEADOWDALE	27-OZ. PKG. 79¢
Hash Browns	

CHARMIN
FAMILY PACK
Bath Tissue 6-ROLL PKG. **\$1.46**
LIMIT 1 WITH \$10.00 OR MORE PURCHASE
COUPON GOOD THRU AUGUST 12, 1981

MEAD'S
Buttermilk Bread 24-OZ. LOAF **73¢**

ALL FLAVORS	WELCH'S GRAPE
Steffens Sherbet	Juice Bar
\$1.39	99¢
½ GAL. CTN.	6-PACK

Wheat Reserve Open for '81 Wheat

WASHINGTON, July 23—President Ronald Reagan today signed into law legislation repealing an interest waiver on 1981-crop wheat placed into the farmer-owned grain reserve, according to Secretary of Agriculture John R. Block.

The bill also extends the date for conducting the 1982-crop wheat referendum from Aug. 1 until Oct. 15, Block said.

"As I have said previously, repeal of the interest waiver clears the way for immediate entry of 1981-crop wheat into the reserve," Block said. "Therefore, I am announcing today that effective July 24, farmers who place their 1981-crop wheat under Commodity Credit Corporation loan may enter the wheat immediately into the reserve."

Producers placing wheat in the reserve will receive annual storage payments of 26½ cents per bushel, payable in advance, Block said. While interest on the loan will be charged during the first year the wheat is in the reserve, interest will be waived during the second and subsequent years of the reserve loan program, Block said. The current CCC loan interest rate is 15½ percent.

Under this program, farmers agree to keep their wheat in reserve until the national 5-day moving average market price

for wheat is at or above the reserve trigger release level of \$4.65 per bushel, or until the 3-year reserve loan matures. When the release level is triggered, farmers may take their grain out of the reserve without penalty.

If the market price continues above the trigger release level after the initial release period (the remainder of the month in which release is triggered plus one additional month), farmers will stop earning storage payments. Interest charges, if previously stopped, will resume.

Although the call level for 1981-crop wheat is also \$4.65 per bushel, Block said that only under an "extreme emergency" would he require farmers to take their grain out of the reserve when the call level is reached.

Earlier crop wheat now in other farmer-held reserves may be transferred into this new wheat reserve, Block said. Wheat in these older loans may not be held in the reserve for more than five years from the date the commodity was first placed in reserve, he said.

Current legislation provides that the maximum number of bushels of wheat in all farmer-held reserve at any one time is 700 million bushels. As of July 1, reserve wheat totaled 360 million bushels.

Producers Prepare For Court Battle With USDA

If Texas corn farmers destroyed one-third of this year's crop, the total 1981 Southwest corn supply would be about the same as if Commodity Credit Corporation had not imported 45 million bushels of corn from Minnesota, Iowa and Wisconsin to the area.

Grain Sorghum Producers Association and Texas Corn Growers Association (GSPA and TCGA) are opposing CCC's sale of this imported corn in the area. GSPA Executive Director Elbert Harp stated, "We believe CCC's sale of this corn in our area to be one of the most damaging actions USDA has ever taken in a regional market. We also believe it to be illegal."

GSPA and TCGA have established a fund to finance legal action against USDA unless this policy is reversed. Corn and sorghum farmers are contributing to the fund at a rate of \$250.00 per million pounds of production. (A "million pound" producer stands to lose up to \$5,000.00 because of these sales.) Checks should be mailed to: Legal Fund, Grain Sorghum Producers Association, Box R, Abernathy, Texas 79311.

The two producer organizations have employed the firm of McWhorter, Cobb and Johnson of Lubbock, Texas to represent them. Primary attorneys in the case will be David Langston, Tom Johnson and Jack Driskill.

Langston became widely known as assistant to Congressman George Mahon prior to Mahon's retirement in 1979. Johnson and Driskill were

selected for their successful experience in other cases involving USDA. In Washington, the group will be represented by Graham Purcell, former Texas congressman and Vice-chairman of the House Agriculture Committee. Additional Washington representation is anticipated.

Harp encourages producers to call him at 806 298-2543, for more information.

ONE MINUTE SPORTS QUIZ

- Who won the Anheuser-Busch Golf Classic?
- Name the winner of the LPGA U.S. Open.
- What is the modern interpretation of the Olympic motto: "Citius, Altius, Fortius."
- In what sport is Whitey Ford remembered?
- What year did Jim Plunkett win the Heisman Trophy?

Answers To Sport Quiz

- John Mahaffey.
- Pat Bradley.
- "Swifter, higher stronger."
- Baseball pitcher, N.Y. Yankees.
- In 1970.

Polite Rejoinder

Asked by the irate cop, "Where's the fire?" the pretty miss replied, "Why, officer, in your great big beautiful eyes."

DOUBLE GUNN BROS. STAMPS ON WED.

DRAWINGS EVERY WED. AT 2:00 P.M.

Winsday FOOD GIVEAWAY
IDEALS GREAT INFLATION FIGHTER
WINSDAY GIVEAWAY

3 CERTIFICATE AWARDS

- \$1.00 IN MERCHANDISE
- \$.50 IN MERCHANDISE
- \$.25 IN MERCHANDISE

CERTIFICATES MUST BE REDEEMED WITHIN 3 DAYS

- YOU MUST BE 18 OR OLDER
- NEED NOT BE PRESENT TO WIN
- REGISTER BLANKS AT CHECK STANDS

New Texas State ASC Committee Named

Washington, July 20—Secretary of Agriculture John Block has appointed William R. Jacoby, of Menard, as chairman of the Texas Agricultural Stabi-

lization and Conservation Committee. Named as committee members were Vernon (Hap) Bratcher, of Lamesa, Zack B. Fisher, of Memphis, Alfonso V.

Margo, of Rio Grande City, and Worth L. Matteson III, of De Kalb. The committee administers federal farm programs in Texas.

Mr. Jacoby, 54, has ranching operations in Menard, Sutton, Kimble and Edwards Counties. He has been engaged in marketing sheep, goats, cattle, wool

and mohair for the last 33 years. He is a member of the Texas Sheep and Goat Raisers, the Independent Cattlemen's Association of Texas and the Texas and Southwestern Cattlemen's Association. He has served as an ASC county committeeman.

Mr. Bratcher, 58, has been farming since 1941 and since 1974 has farmed in partnership with his son. Their present operation of 1,760 acres produces primarily cotton and some grain, such as milo and wheat.

Mr. Fisher, 39, is a partner in B&F Farms in Hall County. The approximately 2,000 acre operation produces cotton, milo, wheat and oats, with a stocker cattle operation. He is chairman of the Hall-Childress Soil and Water Conservation District and has served as a legislative assistant to Senator John G. Tower and as a district representative for Congressman Bob Price, of the 13th Texas District. He was a member of U.S.D.A.'s Technical Advisory Committee for Livestock and Livestock Products in 1975-1976 and has served as an ASC community committeeman.

Mr. Margo, 66, has been farming since 1945 and presently has an irrigated land operation devoted to vegetables, grain and cotton, along with cattle. He has served as an ASC community committeeman.

Mr. Matteson, 38, farms in partnership with his brother-in-law in Bowie County, on which they produce soybeans, peanuts and wheat. He also farms in partnership with his brother on land in Bowie County and in Oklahoma and Arkansas. He is a member of the Southwest Peanut Growers Association, the Texas Soybean Association and the Southern Seedmen's Association. He has served as an ASC community committeeman.



IDEAL SHOWS YOU HOW



THIS COUPON WORTH \$1.00 TOWARD THE PURCHASE OF ONE
Shoulder Tote
\$10⁹⁹
WITH THIS COUPON REG. 11.99
COUPON GOOD THRU AUG. 12, 1981.

RANDOM WEIGHTS
SMOKED SLICED
Slab Bacon
\$1¹⁹
LB.

U.S.D.A. CHOICE BUTCHER BLOCK BEEF BLADE SLICES
Chuck Steaks
\$1¹⁹
LB.

HUDSON'S THRIFTY PACK
Thrifty Pack Fryers
59^c
3 TO 5-LB. AVG. LB.

FAMILY PACK — 3 TO 5-LB. PKG. EXTRA LEAN
Fresh Ground Chuck
\$1⁵⁹
..... LB.

U.S.D.A. CHOICE BUTCHER BLOCK BEEF BLADE SLICES
Tender Chuck Steak
\$1¹⁹
..... LB.

FRESH PORK LOIN
Country Style Ribs
\$1⁴⁹
LB.

BAR-S
Sliced Bacon
\$1⁴⁹
1-LB. PKG.

BAR-S SLICED
Meat Bologna
\$1⁵⁹
1-LB. PKG.

BAR-S MEAT
Sliced Bologna
\$1²⁹
12-OZ. PKG.

FARM FRESH PRODUCE
GREEN MARKET STREET

ROCKY FORD SWEET & JUICY
Cantaloupe
29^c
LB.

VINE RIPE
Watermelon..... **13^c**

FRESH TENDER COLORADO
Sweet Corn..... **7 SANS \$1⁰⁰**

ALL PURPOSE
Russet Potatoes **\$1⁹⁸**
10-LB. BAG

HUNT'S
Tomato Ketchup
86^c
LIMIT 1

GREEN GIANT
Golden Corn
43^c
LIMIT 4

100-FT
Glad Wrap..... **75^c**
100-FT PKG.
HUNT'S
Wesson Oil..... **\$1⁰⁹**
24-OZ. BTL.
AMERICAN BEAUTY
Elbo Roni..... **\$1⁰⁹**
24-OZ. PKG.

Free Melrose Hand Cream
2-OZ. JAR
WITH LANOLIN
WITH THE PURCHASE OF AN 8-OZ. JAR OF MELROSE HAND CREAM FOR \$2.19

HEALTH AND BEAUTY AIDS SPECIALS
SUPER, DEODORANT, OR REGULAR STAYFREE
Maxi Pads **\$2⁸⁶**
10-CT. BOX
SCOPE
Mouth Wash..... **\$2⁶⁸**
24-OZ. BTL.
REG. OR EXTRA BODY — SILKIENCE
Shampoo & Conditioner..... **\$2⁵⁷**
7-OZ. BTL.
REG. OR ANTI-PERSPIRANT
Secret Spray Deodorant..... **\$1⁴³**
2.5-OZ. CAN

Ideal FOOD STORES

Food Stamps Buy More At Ideal...

International Grain Trade Changes Forecast

Forecasts of tight grain supplies, high and widely fluctuating grain prices, and changes in market behavior in the eighties, if realized, could force adjustments in the exporting policies of the United States and other major grain exporters (Canada, Australia, and Argentina).
*Domestic pressures for the United States to insulate, at least partially, its internal grain price from the world price will increase.
*Grain exporters may be induced to cooperate more than they have in the past in their international and domestic agricultural policies, although the likelihood of their forming a cartel (like OPEC) is slight.
*The Canadian and Australian marketing boards may see attractions in varying their traditional policies on marketing and stockholding.
*Both exporters and importers may seek long-term contracts as the former seek to guarantee market access and the latter to assure sufficient grain supplies to improve national diets.
These conclusions are based on this report's assumption that the policies of the grain-trading countries will be predicated on political and short-term self-interest rather than on global concerns. The report outlines some likely courses of action by

both exporters and importers in response to the current and forecast market conditions.
The forecasts that have been made of tight supplies and high prices contrast with the surpluses and depressed prices of the sixties and early seventies. Current trends suggest that the world may be becoming more dependent on grain imports just when supplies will be more variable, when output may respond more slowly to increases in demand, and when additional supplies could be more costly to obtain.
The shift in the market is due chiefly to a surge in demand for grain over the last two decades, led by the communist countries and the developing countries. The producing countries initially handled the rise in demand by drawing down stocks and by expanding grain production on land that had been set-aside or idled by government programs, especially in the United States. By 1980, however, stocks were reduced and much of this land was again in production; further expansion is now limited either to less productive land or to land that would have to be diverted from other crops. Although technology and yields will probably continue to improve, an increase in prices relative to costs will be required to sustain an upward trend in output.

Foundation Function

One of three functions of the Amarillo Area Foundation is to seek funds from private sources to build a pool of capital for philanthropic purposes. To maintain the tax-exempt status of a community foundation, it must raise sufficient funds to meet a public support test established by the U.S. Treasury Department. This test requires that support received each year from contributions by the general public and from the government must equal from 10 to 33 percent of the average total support (investment income plus contributions plus other income) over the last four years.
A donor may contribute to the foundation in a variety of ways and may specify how the income is to be used.
For a donor who wishes to benefit the community, the advantages of giving to a community Foundation are several.
The gift will benefit the community in a relevant way in perpetuity.
A fund carries the name specified by the donor.
The donor may leave disbursement of the income to the Distribution Committee and feel assured that such disbursements will be made according to the current and most important needs of the community.
The donor may specify the areas or institutions which are to benefit from the income and know that the use of the income will be closely monitored by the Foundation.
If a specified use of funds becomes obsolete, unnecessary, or impossible, the funds will be re-directed to a use consistent with the original intent of the donor.
The donor or the donor's estate, will enjoy the maximum tax deductions allowed for

contributions to public charities.
A second function of the Foundation is to allocate and distribute funds for public needs. The Distribution Committee of the Foundation has this responsibility.
Most Foundation income is distributed in response to grant request and donor designations. However, the Distribution Committee is charged with appropriating the income to uses which will "most effectively" assist and promote the well-being of the inhabitants of the 26 county area of the Texas Panhandle. This means reacting to the needs of the area and not just the grant request. It involves determining community and area wide needs and occasionally, creating programs to meet them.
The third function of the Foundation is to provide leadership for community and area wide philanthropic activities. The early activities of the Foundation has established a tradition of leadership that has been maintained to this date. The Foundation exercises a leadership role in initiating needed programs, developing funding and communication to the public the Foundation's concerns and grant activities in the community.

The SHS Cheerleaders are having their 4th Annual Cheer Clinic, at the SHS Cafeteria, this coming August 5th, 6th, and 7th from 9 a.m. - 12 noon. All girls from 5 years old thru the 8th grade are invited to attend. The fee is \$18 per girl.

Soviet Union: record oil and national gas output.
Soviet's milk and meat production down.

DOUBLE **GUNN BROS. STAMPS EVERY WED.**

Summer Clearance
NOW THROUGH AUGUST 23, 1981
Select Group
Suits, Coats, Shirts and Felt Hats
Saving To **50%**
Eddie's
Dumas, Cowboy Mercantile

Playoff Game Set

There were a couple of games played last night in Women's Softball action. The games were between the A&L Printing team against the Jr. Lusby Cats-if the Cats lost this game this meant that the game that had been rained out, would be played as the Championship game. Well, the Cats lost the game. The make-up, Championship game will be played Monday, August 10, at 7:00

p.m. The Cats will be ready for the A&L Printing team this coming Monday, which will determine the Champion of the Women's Softball League here in Spearman and Gruver. The second game was played at the Little League field also, and began at 8:30 p.m. The Red Hots of the First State Bank were "Red Hot" and wanted to win the final game of the year, as they did, in fine fashion. The Red Hots beat the Busters

Dusters.

As far as the standings, well, the only positions that can be made officially are 3rd and 4th Place. The First State Bank Red Hots and the Busters Dusters are tied for Third Place and the Speartex Bottoms Up are in 4th Place. The 1st and 2nd Places will be determined this coming Monday, August 10, at 7:00 at the Jaycee Little League Park, go on out and see this exciting game. In the last couple of issues, I had said that "if the A&L Printing team beat the Cats, then A&L should be declared the winners," this was

because no one had said if they would or if they wouldn't play the make up game. All things change now, everyone has had either 1 or more losses, so the Championship game will be determined this coming Monday, with no exceptions or reasons why one team should be the Champs and the others shouldn't. The game will determine the First Place winners and the Second Place winners. This game will be one of the most "equal" games that will be played, mainly because both have one loss, they have GREAT players offensively and defensively. One thing for sure this game will go down to the final out!!

The players in all of the teams are: the Jr. Lusby Cats are: Valerie Hagerman, Shelly Lackey, Donna Yarbrough, Kathy Beck, Betty Bridgeman, Jodel Tiggert, Carol Hester, Liz Wright, Darleen Sutton, Kari Schumann, Sheryl Gibson, Ronda Witton, and Janeen Baumgardner. The Lusby Cats' Coaches are Charles Elliott and Eugene Yarbrough.

The players for the Speartex Grain Bottoms Up are: Criselda and Ciria Vela, Terri Dewberry, Norma and Minerva Vela, Tammy Garcia, Linda Lujan, Sharla Duffie, Glee Ren, Mary Bonham, Berta Diaz, Marta Rosales, Ramona Garcia, Olivia Renteria, Leona Fay, and Carol Hall. The Bottoms Up Coach is Tim Fay, and his assistants include Pete Garcia, Sr., and Miguel Lujan.

The players for the A&L Printing team include Jeanne Close, Pam Barber, Jackie and Janet Reed, Tina and Tonya Woolley, Linda Wilkerson, Kim Vera, Royce, Brenda and Sonya Ooley. The Coaches for A&L are Anthony Wilkerson and Pete Vera.

The players for the First State Bank Red Hots include, Rajan Martin, Candy Boxwell, Holly Holloway, Brenda Shieldknight, Mary Schumann, Janie Henton, Michelle Beedy, Cindy Crooks, Melinda Sasser, Marsha Kuehl, Debbie Eller, Linda Arnold, Molly Holton and Shelly Hinton. The Coaches for the Red Hots are Gary Farris and Butch Tiggert.

The players for the Busters Dusters team include Sharon Swan, June Sexton, Elaine Swan, Ginger McClellan, Sharon Whitefield, Francis Pipkin, Nancy Graves, Lu Padilla, Rosetta Tindell, Merry Shelton, Carol Stavio, and Kay McFarlin. The coaches for the Busters Dusters are Max Gunn and R.L. McFarlin.

Some of these players are from Gruver like Shelly Lackey, Shelly Hinton, and Mary Bonham and Carol Stavio is from Hardesty-way.

The "Post Season Tourney" that will be from August 14 to August 16 will be what is known as the "Spearman Open Women's Softball Tourney"-meaning that any team from the area can enter, like from Borger, Pampa, Perryton, etc. There will be lots of competition and many if not all of the Spearman teams, will enter. I will have more details

Texas State Library Receives Award

The Texas State Library and the Texas Library Association have received a John Cotton Dana Library Public Relations Award for their 1980 campaign to encourage Texans to use their libraries.

"A lot of things to a lot of people. Check Us Out" was the message of television spots, radio scripts, newspaper ads, and artwork for bookmarks, bumper stickers, lapel buttons, and bus cards. The campaign was a joint project of the Texas

State Library and the Texas Library Association's Ad Hoc Committee on Public Relations and the Public Relations Advisory Council.

The Texas project was one of four year-long projects from throughout the United States in the top category. An additional 21 libraries were also recognized for projects completed during 1980. The contest is sponsored by the Public Relations Section of the American Library Association's Library

Administration and Management Association and the H.W. Wilson Company, a publisher of materials for libraries. The award is named in honor of John Cotton Dana, the long-time librarian at Newark, New Jersey, who did much to stimulate the use of library resources.

During the construction of the Hoover Dam, concrete had to be poured continually for two years.

Level out your utility bills,



SPRING SUMMER FALL WINTER



SPRING SUMMER FALL WINTER

With the Average Billing Plan.

Your utility bill is different each month, depending on the amount of electricity you use. And with the increased energy used to cool your home this summer, you may receive unexpectedly high bills. The Average Billing Plan is a method of figuring your bill so you pay about the same amount each month. Knowing how large a bill to expect can make it easier to budget your payments, and eliminate surprises.

Here's how it works:

FIRST MONTH			
MOST RECENT ACTUAL USE	AVERAGE BILLING AMOUNT	15% OF ACCUMULATED DIFFERENCE	is added when prior to the current bill, the calculated amount for electricity used is more than the accumulated amount billed under the Average Billing Plan.
EACH MONTH THEREAFTER			
MOST RECENT ACTUAL USE	15% OF ACCUMULATED DIFFERENCE	AVERAGE BILLING AMOUNT	

NOTE: If you have less than 12 months history at your present address, the "average" will be based on the number of months available.



E28-81

COCA-COLA
\$1.49
KING SIZE

COOKED FOOD SPECIAL
BBQ SANDWICH
99c Each

GEM MIRROR SUNGLASSES
\$4.99

PARKAY MARGARINE
1 lb. quarters 49c

RATH SAUSAGE
EACH 69c 1 lb.

ALLSUP'S ICE CREAM
\$1.49

MORTON HONEY BUNS 8 OZ. PKG. 79c

SUNSHINE COOKIES CHIP-A-ROO'S 12 OZ. PKG. \$1.29

BORDEN'S BUTTERMILK 1/2 GAL. CTN. \$1.19

MORTON BEEF/CHICKEN POT PIES 8 OZ. PKGS. 3 \$1.00

ALLSUP'S CONVENIENCE STORES

PRICES EFFECTIVE AUGUST 6-8, 1981 WHILE SUPPLIES LAST

Out they Go!

Final Markdown on All LADIES & MEN'S SUMMER SHOES!

3 Pr. For The Price Of 1!

Sale Ends Sat., Aug. 8!

One Table Children's Shoes — \$6.99

The Shoe Place

116 S. Main Perryton 435-2080

THE MONEY MAKERS

Money Market Certificates	Jumbo Certificates	30 Month Certificates	
RATE	TERM	RATE	RATE
15.040% \$10,000 Minimum Deposit 182 DAY MATURITY Effective July 28, 1981 Through August 3, 1981 Regulation Prohibits Compounding of Earnings	30 DAY	17.50%	11.75%
	90 DAY	17.25%	ANNUAL YIELD*
	180 DAY	17.00%	12.47%
	1 YEAR	15.50%	\$1,000
		\$100,000 Minimum Deposit Rates Subject to Change without Notice	Minimum Deposit Rates Change Bi-Weekly * Compounded Daily

NOTICE: As Required By Law, All Certificates Are Subject to Substantial Penalty For Early Withdrawal.

Our Bank

First Bank & Trust Co. Booker, Texas

... more than just a bank

(806) 658-4551

ALL DEPOSITS INSURED UP TO \$100,000 by F.D.I.C.

J.G.'s Anniversary Sale

2 Days Only

Aug. 7 & 8

Our
Clear the
Racks Sale!

Help us empty our hangers during our spectacular Clear-the-Racks Summer Clearance!

Spring & Summer
Dresses
1/2 of 1/2

GIGANTIC SAVINGS IN EVERY DEPARTMENT

Sportswear
70% OFF!

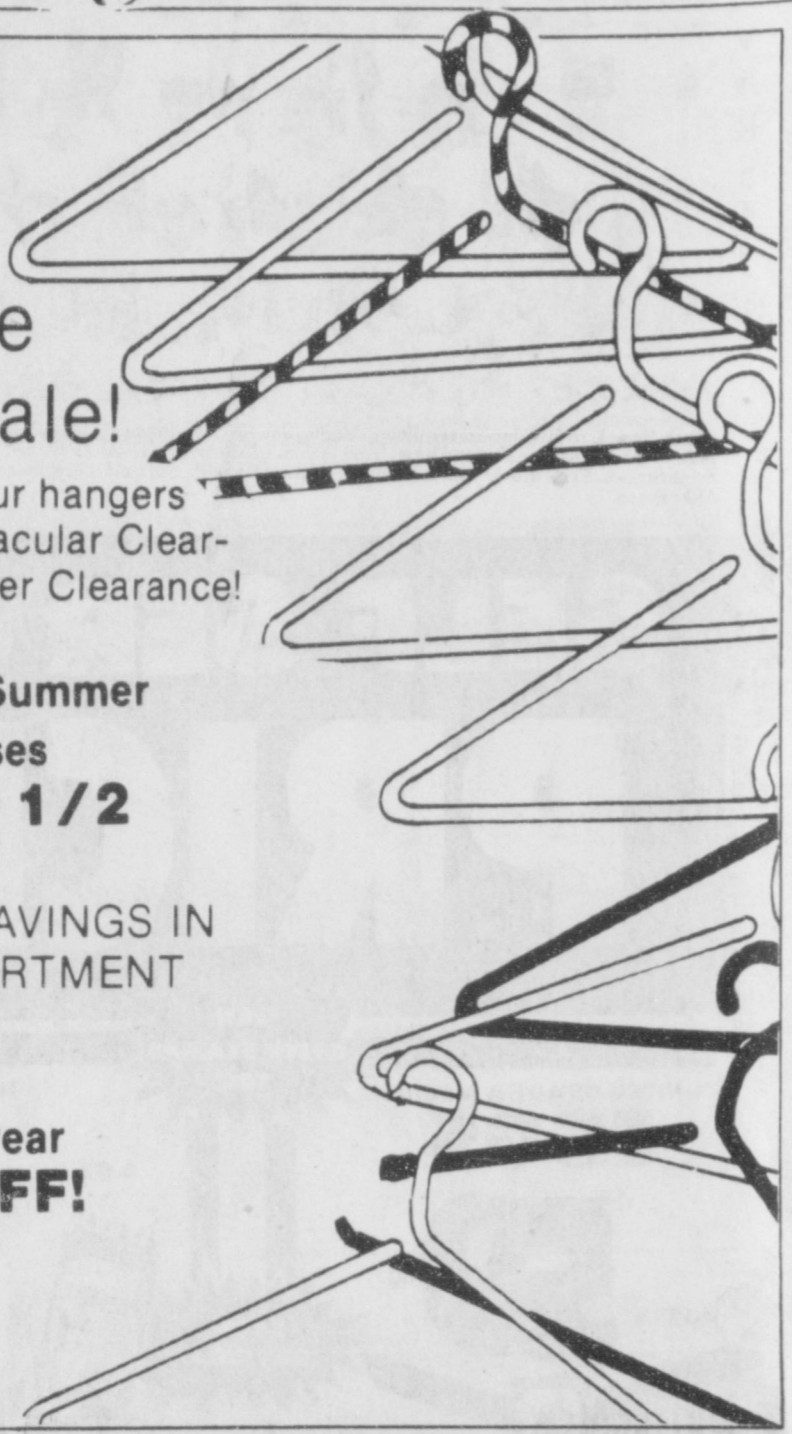

300 Main 659-3424 9:00-5:30 Spearman

When You're Ready To Invest \$100,000.

Call Us First.

We'll Pay 19.716%**

When you're ready to invest \$100,000, call us. Tell us what you think your money is worth. We're confident we can offer the high rate your \$100,000 deserves with a Large Certificate of Deposit.

Look at the chart of dates and rates. By compounding your interest daily, we can give you a very attractive annual yield. Maybe the highest in the region.

We realize you don't ordinarily expect to see offers like this from a bank. But it's this kind of willingness to respond that makes us one of the strongest and fastest growing banks in the Texas-Oklahoma area.

If this offer sounds good, see John Cluck, our President, or Larry Orman, Senior Vice President. Or call (806) 435-3676 and ask for our Money Market Advisor. We'll talk by phone, or we can come to visit you. We think we're the only bankers around who will give you what your money is worth.

Term	Rate	Annual**
30 days	18.00%	19.716%
90 days	17.50%	19.119%
120 days	17.50%	19.119%
180 days	17.50%	19.119%
1 year	15.50%	16.761%

* Minimum deposit \$100,000. Limited offer. Rates subject to change without notice.
** Annual yield based on daily compounding. As required by law, certificates are subject to substantial interest penalty for early withdrawal. All deposits are insured to \$100,000.

We're the bank you call First.

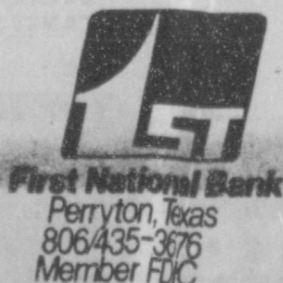

Men's Softball Tourney Exciting

The Men played 4 excellent games. They were exciting to the last out. One of the 8:00 games had Hi Plains Auto going up against John Deere. The other had Crawford Implement going up against Super Service. Hi Plains Auto won their game against John Deere, and Super Service won their game against Crawford Implement—meaning that Hi Plains Auto and Super Service will play tonight, Tuesday night—August 4, at the Babe Ruth Field at 8 p.m., the winner will advance and the loser will then play Thursday, August 6th, at the Babe Ruth Field at 9 p.m. against the loser of the Tico/North Plains International game. John Deere and Crawford Implement will play each other at 8 p.m. at the East of the Y Field—the loser will then be eliminated for the remainder of the Tourney, and the winner will advance in the Losers Bracket and might eventually win the whole thing. The winner between the John Deere/Crawford Implement game will play at 8 p.m. on Thursday, August 6th, against the winner of the Union Church/Spearman Auto game.

One of the two late games—beginning at 9 p.m.—had Union Church meeting Agco, and the other was between Tico and Spearman Auto. Agco beat Union Church, this means that Agco will have a BYE tonight, and play Thursday, August 6th, at 7 p.m. against the winner of the Tico/North Plains International game. Tico beat Spearman Auto, which means that Tico will meet North Plains International tonight, Tuesday—August 4th, at 9 p.m.—North Plains International had a BYE on Monday night, August 3. The Union Church team and Spearman Auto will play harder than ever, to see which team will advance and which team will be eliminated. The game will be played at 9 p.m. at the East of the Y Field. The winner will then take on the winner of the John Deere/Crawford Implement game, Thursday—August 6th, at 8 p.m. at the East of the Y Field.

Definition

Adolescence: The day when a girl's voice changes from "No" to "Yes".

-Gosport, Pensacola.

CCC Offers Sorghum For Sale

Farmers and other interested persons will be eligible to purchase Sorghum from the Commodity Credit Corporation starting July 31 2:30 p.m. EDT. Dennis Nelson, Chairperson of the Agricultural Stabilization and Conservation Committee, said the CCC will offer sorghum for unrestricted use sale at market prices, but not less than the formula price which is 115 percent of the county loan rate for sorghum where stored plus 97 cents per hundredweight

carrying charges. "The minimum quantity that will be considered for acceptance is 560 hundredweight", Nelson said. According to Nelson, offers will be received and sales will be made on a first come, first served basis. Interested persons should contact the county ASCS office as soon as possible for further details. The office is located at 711 W. 7th St. Spearman, Texas 79081, telephone is 806-659-3036.

Fair To Have Children's Petting Zoo

This year, the Amarillo Tri-State Fair will offer a new attraction: a Children's Petting Zoo. The petting zoo will be open during the run of the fair, September 21-26, 1981.

There will be 30 to 40 animals, including a baby elephant. This will be an opportunity for children to feed and pet the animals under supervision. The Amarillo Tri-State Fair always offers many outstanding family attractions, and the Children's Petting Zoo will be a new favorite for many fairgoers.

Hospital News

Patients at Hansford Hospital are Opal Barnes, Jackie Richey, Lisa Cazares, Gwenfred Lackey, Rosinda Ochoa, Willie Harris, and Lily Cox.

Dismissed from Hansford Hospital were Randy Hargis, Betty McWilliams and daughter, Reika Gibson and Virginia Barfield.

The SHS Cheerleaders are having their 4th Annual Cheer Clinic, at the SHS Cafeteria, this coming August 5th, 6th, and 7th from 9 a.m. - 12 noon. All girls from 5 years old thru the 8th grade are invited to attend. The fee is \$18 per girl.

FRESHMEN



Back Row L to R: Johnny Rodgers, Joe Gomez, Mark Guthrie, David Turner, Billy Haden, Kevin Slaton, Darl Farris, Greg Meek. Second Row: Lee Schubert, Luis Nava, Randy Farmer, Hank Hagerman, Jack Hanson, Jeff Laird, Pat Tucker, Byron Sutterfield. First Row: Eddie DeLuna, Charles McBroom, Andy Gonzales, Paul Lopez, Dirk Umphress.

INTEREST RATE ★
13.80 A.P.R.

GMAC Financing★★ Available on any '81 model PASSENGER CAR & NEW PICKUP in stock the entire month of August!

We've got over 50 new Pontiacs and Buicks to pick from too!



PONTIACS

17 Bonnevilles 5 Grand Prix's
3 Grand Lemans
3 Phoenix 2 J2000 1 T1000
31 New Pontiacs

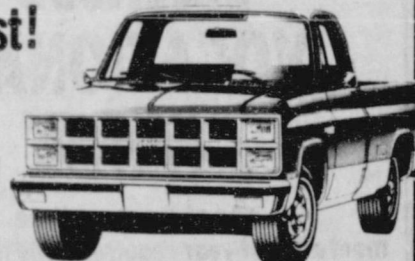

BUICKS

13 Limiteds & Park Avenues
4 Rivieras
4 Regals
1 Lesabre Limited
2 Century Limited
2 Skylark
26 New Buicks

Also, we have 45 GMC's in stock at tremendous year-end savings! All colors - all equipment. Remember the ★A.P.R. interest rate includes new pickups also. Check our inventory out today.

Most of these units WILL BE SOLD this month!

We would sure appreciate your business!

★ 13.80 A.P.R. interest for the month of August only. Applies to '81 passenger cars & pickups.

★★ Up to 48 month financing available thru GMAC with approved customer credit.

"... where SERVICE is the KEY!"



HERGERT



SOUTH HWY 207

[806] 659-3721

SPEARMAN, TEXAS

Burress To Conduct Revival Meeting



REV. AND MRS. ARCHIE BURRESS

Rev. and Mrs. Archie Burress will be conducting a revival meeting Aug. 16-19 at the Community Bible Church at Gruver.

The Sunday service will be at 11 a.m. All night services will be at 7 p.m.

Some of the topics will be prophetic preaching, sermons for senior citizens, parents & family, teens & junior, show & tell lectures, and antique object lessons.

The Burresses are well known in this area. They lived here for several years while Rev. Burress pastored the Union Church in Spearman. Last year they moved from Spearman and went into the evangelistic field.

The congregation of the church and pastor, Frank Buzzard, issue a cordial invitation to all to attend.

Clinic Opening

The Hansford Clinic will open Thursday, Aug. 6, with Drs. Dave Mathali and Chris Gunasekera.

That is the word from Hansford Hospital Administrator Mark Hardin who was emotionally apologetic for any inconvenience caused patients by delays in previous announced opening dates.

"The doctors are here. The clinic staff is in place," Hardin explained. "We are just 'hung up' on statutory procedures such as the narcotics license for the clinic and other operational certificates the state must issue."

"We felt in the past we had a definite date to work with just by talking to Austin. However, certain processing took longer and we could not meet the starting date we had planned."

Hardin said they were so reasonably sure enough of the Aug. 6 date that the staff is already taking appointments.

Carol Hall and Linda Brown will man the business office. Mary Martinez and Rosetta Tindall are clinic staff nurses.

The number to call for appointments: 659-2532.

Hansford Clinic is the facility formerly occupied by Dr. Mario Manese.

In noting the doctors were "on the grounds" Hardin said

this was true of their wives also: Lilani Mathali and Sarojini Gunasekera.

Hansford Clinic opening date: Aug. 6. Appointment number: 659-2532.

Riots spread to other cities in England.

The word "balk" comes from the Anglo-Saxon *balca*, a wooden beam, referring to the huge timbers that were used to bar doors, thus balking an enemy's onslaught.

JUNIOR VARSITY



Back Row L to R: Clint Graves, Jimmy Morley, Jan Hartsell, Jimmy Rodgers, Mike Brinson, Gary Thomas, Todd Ware, Tracy Vernon, Roger Buchanan. Second Row: Troy Queen, Charlie Salgado, James Farmer, Cam Collisworth, Jimmy Snider, Ricky Torres, Scott Strawn. Front Row: Walter Esquibel, Richard Weakley, Steven Francis, Rory Sheppard, Brian Watley, Billy Pat Underwood, Mike Dixon.

ATTENTION LIVESTOCK PRODUCERS
CATTLEMEN'S LIVESTOCK COMMISSION CO.
 Dalhart, TX. Box 50
 4 miles West of Dalhart on HWY 54. Brand new facilities. Auction every Friday. Start 9:30 a.m. on hogs.
 Phone 806-249-5505
 Nite Phone 249-6297
 Larry Wing Manager

MARKET REPORT
FRIDAY, JULY 31st

Sold 878 cattle, 308 hogs, 3 horses, 1 goat. Top hogs 50 to 75 cents. Sows 41 to 43 cents. Boars 36 to 38 cents. Very active feeder pig market. Could use more feeder pigs.

Butcher cows 39 to 46 cents; Butcher Bulls 52 to 56.50 cents; Feeder Steer 1.50 to 2.00 higher; 550 lb. to 650 lb. Wts.: 63.50 to 65; 650 to 750 lb.: 62.50 to 64.50; 750 to 850 lb.: 60 to 62.50; Feeder heifer strong to 2.00 higher; 580 to 650; 55 to 57; 650 to 700 lbs.: 54 to 56.

CALF MARKET
 Strong to 1.00 higher; Steer and Bull Calves 300 lbs. 8800; 300 to 400 lbs.: 72 to 76; Heifer calves strong to 2.00 higher; 250 to 300 lbs.: 60 to 65 cents; 300 to 400 lbs.: 58 to 62 cents.
 We are receiving a lot of inquiry about light stocker calves.
WELCOME ALL TO OUR NEW FACILITIES.

PRICES GOOD THRU AUGUST 8TH

UNITED Supermarkets

QUANTITY RIGHTS RESERVED

SELF SERVICE PRICES

<p>CONVENIENCE PACK LUVS 50% OFF LABEL \$6.89</p>	<p>UNBEATABLE PRICES</p>	<p>UNITED GRADE A MEDIUM EGGS DOZEN 59c</p>	<p>S&H GREEN STAMPS TOO</p>	<p>NESTEA INSTANT TEA 3 OZ. \$1.89</p>
<p>BLACK-OUT BINGO WIN... 1200 S&H GREEN STAMPS</p>	<p>EVERY BODY WINS</p>	<p>LIQUID JOY SOAP 32 OZ. 20% OFF LABEL \$1.39</p>	<p>S&H GREEN STAMPS</p>	<p>SAFEGUARD DEODORANT SOAP ALL COLORS 5 OZ. 2.89</p>
<p>COCA-COLA 6 PK. 32 OZ. \$1.59</p>	<p>S&H GREEN STAMPS TOO</p>	<p>RANCH STYLE BEANS 15 OZ. 3 FOR \$1</p>	<p>PLUS UNBELIEVABLE SERVICE</p>	<p>HUNT'S KETCHUP 32 OZ. 89c</p>
<p>SUNDOWN SUNSCREEN ALL VAR. 4 OZ. \$2.69</p>	<p>DOUBLE STAMPS WITH \$2.50 PURCHASE OR MORE EXCLUDING CIGARETTES</p>	<p>SAT.</p>	<p>S&H GREEN STAMPS</p>	<p>ATKIN'S "HAMBURGER SLIED" DILL PICKLES 16 OZ. 59c</p>
<p>CREST TOOTH PASTE REG. OR MINT 6.4 OZ. \$1.29</p>	<p>ROYAL OAK CHARCOAL BRIQUETS</p>	<p>ROYAL OAK CHARCOAL 10 LB. BAG \$1.79</p>	<p>"GARDEN FRESH PRODUCE"</p>	<p>WASH. GOLDEN DELICIOUS APPLES EXTRA FANCY LB. 39c</p>
<p>CABBAGE 15c</p>	<p>GREEN AVOCADOES 5 FOR \$1</p>	<p>GREEN ONIONS BUNCH 2 FOR 39c</p>	<p>NEW RED POTATOES LB. 19c</p>	

Become a

LICENSED VOCATIONAL NURSE

and at the same time, meet all first year requirements to become a

REGISTERED NURSE

Applications are now being accepted for this innovative

CAREER NURSING PROGRAM

CLINICAL EXPERIENCE AT
 HANSFORD HOSPITAL

For complete details and admission information, call

Frank Phillips College,
 Department of Nursing
 273-5311, extension 55 or
 Leona Fay at HANSFORD HOSPITAL 659-2535

Our Heritage of Faith...

Notes from Faith Lutheran Church

Faith Lutheran greets you and welcomes you to share its life in Christ as a friend, a visitor or member. There are no strangers before God's throne of grace nor among us.

The sermon theme this Sunday is: Judgment Now and Then. The text is Matthew 13: 24-30, 36-43.

Sunday School is at 9:45 a.m.
Worship is at 10:45 a.m. with Holy Communion.

Bruno Gaskamp, Pastor

Oktoberfest Note

In Munich, the beer brewers, who make the best beer in the world according to many, and who are controlled by laws dating to the 1300's, have been put in their place. Some proposed to transport beer to the 1981 Oktoberfest in modern metal containers.

world has been sold on the metal beer container, not so Bavarians. The City Council reacted in horror, and voted unanimously that the breweries who sell beer at the famous fall festival will have to sell it from traditional 200-liter wooden barrels.

One would have thought...and so on.

Though much of the

V
A
R
S
I
T
Y

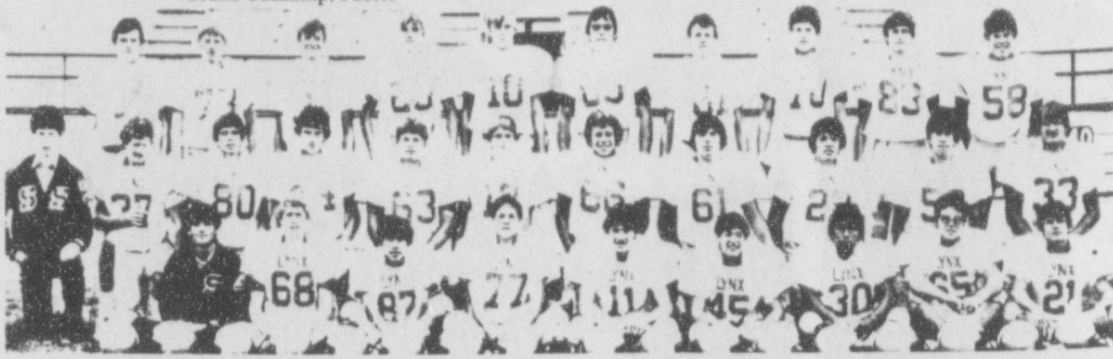

Back Row L to R: David Hall, Jimmy Haden, Jeff Lackey, Karey Bodey, Stephen Tindell, Jimmy Ladd, Monte George, Mike Blanton, Kyle Brack, Ron Clark. Second Row: Mgr. Joe Ned Turner, Phil Paul, Scott Alford, Mike Goff, Edward McIntyre, Jamie Bulls, Hunter Novak, David West, Rocky Randall, Bill Cope, Dennis Randall. First Row: Mgr. Hank Sutterfield, Kurt Spoonemore, Mark Avila, Kenneth Brown, Wayne Meek, Cary Collinsworth, Felipe Lozano, Eddie Whitefield, John Weakley.

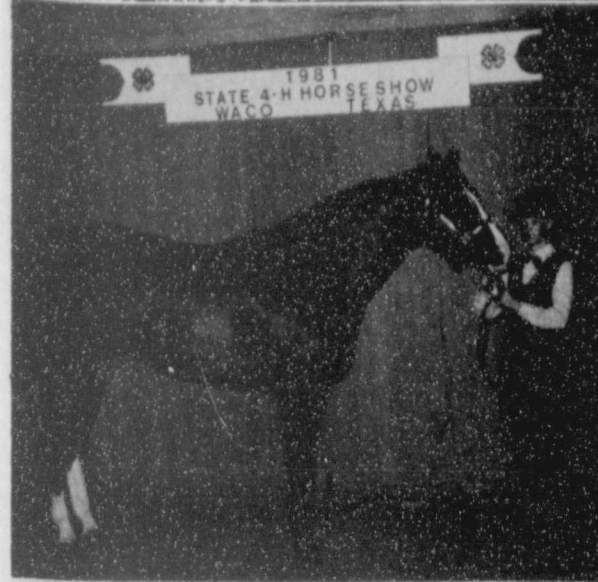

Andrea Archer and Red Tyler Dee at the State 4-H Horse Show in Waco. Andrea and her horse qualified for the Regional 4-H Championship Horse Show in Baton Rouge, Louisiana, August 13-15, 1981.



Japan first imported cats from China in the tenth century.

Local Youth Attends National Institute

Colorado State University, Fort Collins, Co-Local youth, Mike Dixon of Spearman attended the National Institute on Cooperative Education on the campus of the Colorado State University (Fort Collins). The Institute is sponsored by the American Institute of Cooperation. This annual educational meeting with nearly 2,000 people in attendance met July 27-30.

Mike was selected by Plains Cooperative Oil Mill of Lubbock to participate in the Youth Scholar Program along with approximately 600 other students ages 14-19. The Youth Scholar Program teaches the role of cooperatives in the American business system.

business community is organized, and ways to use cooperatives. Career opportunities in cooperatives are also explored.

In addition to the educational session, the Youth Scholars participate in various social and recreational and leadership activities.

Other programs at the Institute include sessions for young farmers and young farmer couples, new cooperative employees, vocational agriculture teachers, county extension agents, land-grant university staff as well as a general adult program.

The American Institute of Cooperation is the national organization for agricultural cooperatives with 1,000 members nationwide.

Corn, Grain Sorghum Pricing Policy

WASHINGTON, July 17-A policy geared toward minimum disruption in market prices was announced today by Secretary of Agriculture John R. Block of the sale of Commodity Credit Corporation (CCC) uncommitted stocks of corn and grain sorghum.

Only a portion of the stocks will be sold at the minimum sales price, under the policy. Bids on additional increments will be accepted at succeeding higher prices, or at later dates.

"I think it is important to note that we will not be selling from these inventories, even at the minimum price, until we are certain that the market will not be greatly disrupted," Block said. "This scale-up pricing strategy will allow the market to determine how much and where grain will be sold, once we decide to sell."

The minimum sales price, which will vary by location, will be calculated as follows: 115 percent times the county loan

rate plus carrying charges for interest, storage, and handling—except for certain inland and port terminal locations which will be shown in the offering. The carrying charges will be 54 cents per bushel for both corn and grain sorghum. The national average minimum sales price will be \$3.13 per bushel for corn and \$3 per bushel for grain sorghum.

There were 199 million bushels of corn and 13.9 million bushels of grain sorghum in the uncommitted CCC inventory as of July 2. Most of the corn was purchased by the CCC to stabilize markets after the Soviet grain embargo was announced. The grain sorghum was forfeited to CCC under the price support program.

Farmers and livestock feeders will be encouraged to bid on CCC stocks under a new procedure which allows bids to be accepted on quantities as low as 1000 bushels. County ASCS offices will serve farmers as a source of information in regard to these sales.

Low Income Families

May Get Cooling Cost Aid

To help relieve the harsh effects of the Texas Summer heat on elderly persons, low-income families with members age 65 or older may apply for financial aid to help pay their summer cooling costs.

Under the Home Energy Assistance Program (HEAP), households eligible by reason of low income and containing at least one person 65 or older may qualify for one-time payments that will range from \$91 to \$114. The cooling assistance announcement was made today by Marlin W. Johnston, commissioner of the Texas Department of Human Resources (TDHR) which is administering the program.

Some elderly Texans will receive the cooling assistance automatically. These are people already receiving benefits from Aid to Families with Dependent Children, Food Stamps, or Supplemental Security Income.

Other low-income households which do not receive the automatic payment will be required to apply for HEAP benefits during an application period from August 3 through August 31. A face-to-face interview is required for certification, as is verification of household income.

Johnston said the following guidelines can be used in

determining if an elderly member of a household is eligible for the federally-funded cooling assistance:

A household's resources cannot exceed \$1,800 for one person or \$3,000 for more than one person. The value of the homestead, cars, personal and household belongings will not be considered as resources. Household gross monthly income cannot be more than the following figures for eligibility: Numbers of people in household, in parentheses, precede income limits: (1 person)-\$296.49; (2 persons)-\$446.49; (3 persons)-\$613.49; (4 persons)-\$756.49; (5 persons)-\$893.49; (6 persons)-\$1044.40; (7 persons)-\$1195.49.

Each county in Texas will have a designated location for households to apply for energy assistance. These locations may be determined by calling the local office of the Texas Department of Human Resources. If there is not a local TDHR office in a particular county, an applicant should contact the nearest TDHR office or any local organization serving the elderly to inquire about the arrangements for that particular county. If certified as eligible for the assistance, applicants should receive their payments within 20 to 30 days.

Filing Deadline Nears For Highway Use Tax Return

Owners of most large trucks, truck-tractors, tractor-trailers or buses must file a Federal Use Tax Return for Highway Motor Vehicles by August 31, 1981, the Internal Revenue Service says. The return is filed on Form 2290, available at any IRS office.

The tax year for the Highway Use Tax begins July 1, 1981, and runs through June 30, 1982. Taxpayers who place vehicles in service after July must have Form 2290 filed with the IRS Service Center which services their area by the last day of the month following the month a vehicle is first used on a public highway.

The Highway Use Tax applies to single unit trucks weighing 13,000 pounds or more, 2-axled truck-tractors weighing 5,500 pounds or more, 3 or more axled truck-tractors regardless of

weight, trucks of 9,000 or more pounds equipped for use in combinations, and buses with a gross weight of more than 26,000 pounds.

The tax is imposed on those vehicles using any public highways, city streets, state roads and interstate highways. Revenue from the tax help states in financing the Interstate Highway System.

Form 2990 and the free IRS Publication 349, "Federal Highway Use Tax on Trucks, Truck-tractors and Buses," can be ordered by calling the IRS forms/tax information number listed in the telephone directory.

It's easy to get the idea that no one should interfere with your business.

"AT A FULL SERVICE" SUPERMARKET!

<p>UNITED TRU-TENDR OR CHOICE ARM ROAST \$1.79 LB.</p>	<p>UNITED TRU-TENDR OR CHOICE SHOULDER ROAST \$1.49 LB.</p>	<p>UNITED TRU-TENDR RIB STEAK \$1.98 LB.</p>
---	--	---

<p>WRIGHT BACON ENDS & PIECES 3 LB. BOX 98c</p>	<p>UNITED TRU-TENDR CHUCK STEAK... BLADE CUT LB. \$1.09</p>	<p>UNITED TRU-TENDR CHUCK STEAK... LB. \$2.49</p>
---	---	---

<p>FINE FARE AMERICAN SINGLES 12 OZ. PKG. \$1.39</p>	<p>WRIGHT TUX VAC BACON 1 LB. PKG. \$1.09</p>	<p>ECKRICH SMOKED SAUSAGE REGULAR, BEEF & POLISH LB. \$1.98</p>
--	---	---

DOUBLE GREEN STAMPS WITH A \$2.50 PURCHASE OR MORE EXCLUDING CIGARETTES **WED.!**

<p>KRAFT SOFT PARKAY... 1 LB. TWIN CUP 79c</p>	<p>YOPLAIT YOGURT... ALL FLAVORS 6 OZ. 3 \$1</p>	<p>FINE FARE BISCUITS SWEETMILK OR BUTTERMILK 8 OZ. CAN 15c</p>
--	--	---

"FROZEN FOOD"

<p>JENO'S PIZZA ALL FLAVORS "PARTY SIZE" 98c</p>	<p>MINUTE MAID ORANGE JUICE 12 OZ. 98c</p>
<p>BIRDSEYE STRAWBERRIES 10 OZ. PKG. 89c</p>	<p>FINE FARE WHIPPED TOPPING 12 OZ. 79c</p>

UNITED Supermarkets QUANTITY RIGHTS RESERVED

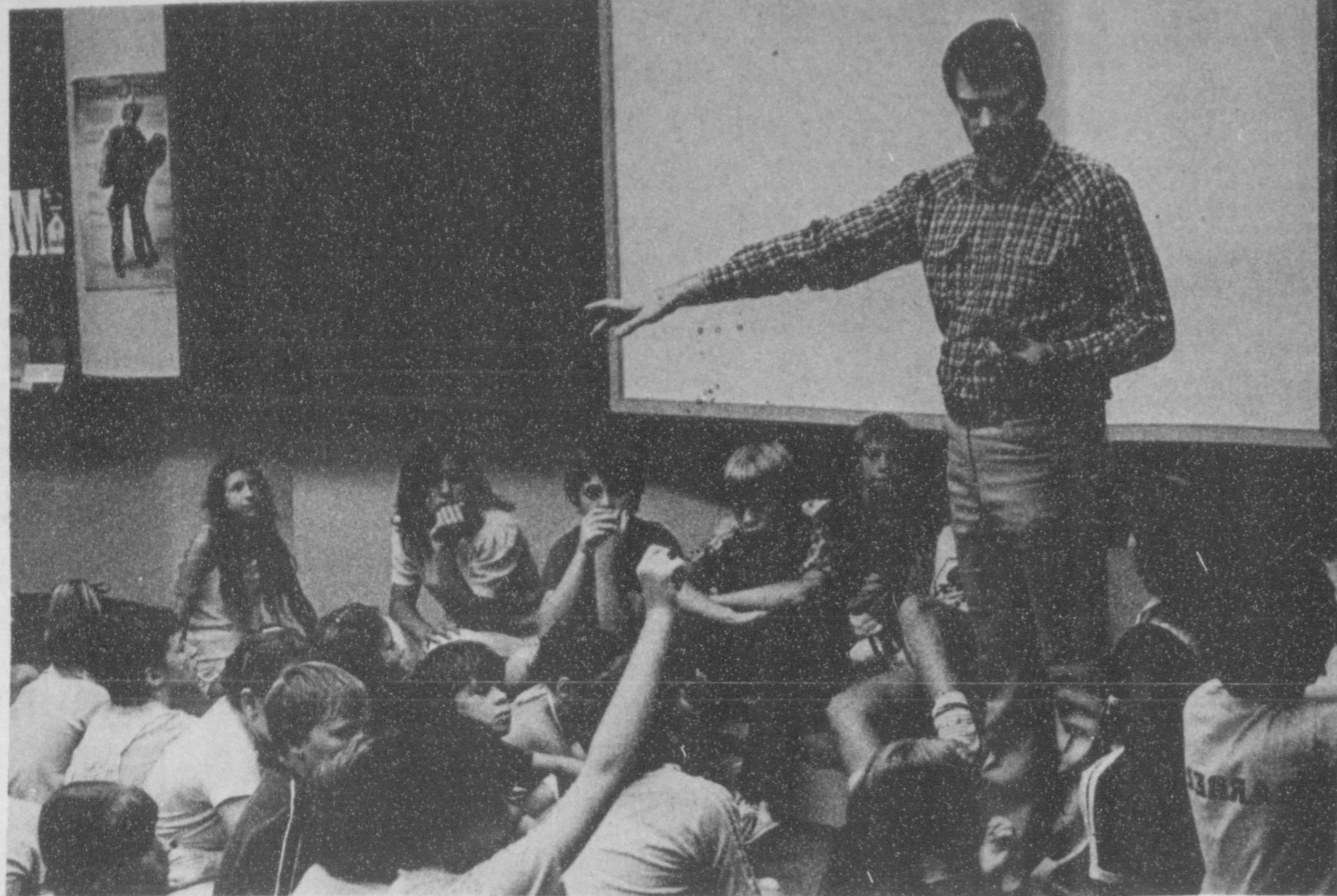

WTSU--Bright and talented grade school students, teachers, parents and grandparents reminisced about the American cowboy and learned about the modern cowboy and spurs during a session with Byron Price, curator of history at the Panhandle-Plains Historical

Museum which is located on the West Texas State University campus. The WTSU seminar for gifted and talented children has attracted participants from Amarillo, Canyon, Spearman, Plainview, Groom, Claude, and Gruver. The seminar continues through Tuesday.

August 3, 1981

CURRENT EDITORIALS

(Historical, Anniversary, Seasonal, Other Specials)

Redistricting For 1982

As most Americans know, a census is taken in the U.S. every ten years. The results of that census determine the shape and size of the nation's 435 congressional districts--and how many each state will elect.

Thus far, six states have completed redistricting--Arkansas, Indiana, Nebraska, Nevada, Tennessee and Virginia. Six states, Alaska, Delaware, North and South Dakota, Vermont and Wyoming, need to do nothing--each has only one district. Two states, Idaho and North Carolina, are expected to finish redistricting soon.

Twenty-three other states expect to complete redistricting by late fall. Ten will redistrict next year. Two--Hawaii and Montana--will have their district lines drawn by bipartisan commissions and one, Illinois, is involved in a court fight over imposition of a redistricting plan. (Other states are also involved in court disputes.)

The states must complete action in time for candidates who file for next year's races; thus many will barely beat the deadline. And when all have completed action, what will be the result?

The main result will be a shift in House membership away from the industrial belt of Missouri, Illinois, Indiana, Michigan, Ohio, Pennsylvania, New York and Massachusetts to the Southwest, and to four southern states--Tennessee, South Carolina, Florida and Texas.

The biggest loss of seats is in New York State--seven. Ohio, Pennsylvania, and Illinois lose two seats each. All other losing states lose one seat--Indiana, Massachusetts, Michigan, Missouri, New Jersey and South Dakota.

The big gains are in Florida, Texas, California and South Carolina--four in Florida, three in Texas and two in South Carolina and California. Other states gaining one seat are Arizona, Colorado, Nevada, New Mexico, Oregon, Tennessee, Utah and Washington. Thus, of the nineteen seats which change hands, nine move to the Old South and ten to the West.

This shift is a certain gain for Republicans. How much of an advantage it is yet to be seen but it is thought to be worth ten to fifteen seats. The significance of this is that a gain of about twice this number of seats will give Republicans control of the 1983 House of Representatives.

Stopping Immigration

One of the myths which lives on in some quarters--and which is perpetuated by some with selfish interests--is the myth that the United States can continue to admit half a million or a million immigrants each year.

The days when the U.S. contained almost unlimited free land, and jobs, are gone. Today there are millions of unemployed, instead. And youth and minority citizens are the hardest hit. In spite of these drastically changed circumstances, the old and then-admirable tradition of admissions continues.

In 1980 immigration to the U.S. was at its highest level in history--808,000 legal immigrants and up to a million illegals--from Mexico and other Latin lands where a lack of birth control promises greater and greater floods of poverty-stricken, uneducated peoples.

Already crime and welfare among these new arrivals is higher than the national average. Many cannot read English. The worst threat of all is Mexico, where the population has tripled since World War II and will double again in the next twenty years. That's partly because the dominating church there opposes use of the pill, though the government in recent years has, to its credit, begun to encourage its use.

Mexico now has a work force of 19 million people; half are unemployed or under-employed. So long as wages in the U.S. are so much higher, and the Vatican opposes use of birth control pills, the pressure on the U.S. economy will increase. Thus plans must be made to check the flood of immigration from the south.

Annual immigration should be put back on the more equitable basis it was based on before the nineteen sixties--with a fair share of the annual total given to each ethnic segment of the nation, in proportion to its part of the total population.

Joke: "Now, this is just between you and me." *****

We know a man who listens as much as he talks. *****

Dollars and sense lay the foundations for big fortunes. *****

The truth hurts people who don't like to face facts. *****

The key to happiness in life lies in selfishness. *****



T.J. "Doc" Bergin of Gruver accepts congratulations and a plaque from DeKalb vice president of seed, Kent Schulze. Bergin received the National High Sorghum Coverage award at DeKalb's 32nd annual sales conference, held this year at Bloomingdale, Illinois.

Gruver Seed Salesman Honored

T.J. "Doc" Bergin of Gruver was recently honored by DeKalb AgResearch, Inc. for the outstanding sales year he just completed.

Bergin received the National High Sorghum Coverage Award, one of the most prestigious awards DeKalb salesman can receive. The award is

presented annually to one of DeKalb's 130 district sales manager covering nine counties in the Texas Panhandle and New Mexico, also received the Regional High Corn Coverage, the Sorghum Increase, the Regional High Corn

Volume, the Regional High Alfalfa Volume and the Goal-buster awards. Bergin received the awards at DeKalb's 32nd annual National Sales Conference, held this year at Indian Lakes Resort in Bloomingdale, Illinois.

Women's Invitational Slowpitch

The Jr. Lusby Cats Women's Softball Team will be holding a Women's Invitational Slowpitch Tournament August 14, 15 and 16.

Entry fee will be \$50.00 and a new red stitched softball [RF]. Trophies will be awarded to the 1st, 2nd and 3rd Place teams.

To enter call Donna Yarbrough at 659-3526.

Take a chance on human nature; usually it pays off. *****

Church is one place you can always get something for nothing.

If you can't laugh at yourself, learn to occupy your time with a good hobby.

If you want to get ahead in this life, be dependable in something for someone.

Gigantic Boot Sale
NOW THROUGH AUGUST 8th, Dumas, Tx.
... in time for XIT
80% of Boots in Stock
Sale tagged \$20 to \$50 off
All Boots not on sale 10% off
Eddie's South and Dumas Avenues
Dumas, Cowboy Mercantile Texas

WASHINGTON The Unemployed Myth

The politicians, statisticians, do-gooders, bleeding hearts and those who dispense welfare (their jobs are involved) continue to moan and groan about the vast number of Americans unemployed. It's the biggest hoax of the era.

There are some genuinely seeking work and unemployed. There are handicapped unemployed. But in any U.S. city one can find thousands of ads in the newspapers, placed by those looking for workers. Most of the unemployed could find jobs. There are several reasons they don't.

One reason is that many can't find the exact job they want. Perhaps the job requires a move. Perhaps the hours are not right. Perhaps the pay is lower than the last job. Perhaps the kind of work is distasteful.

The point is that, in the old days before government handouts to the unemployed, the average American did what he had to do to be working--move, take a pay cut, work in a job he didn't like, etc. Now, he often sits and collects welfare. Some prefer welfare to working.

Federal unemployment statistics are almost meaningless. They count everyone in a household. If three or four work and one is unemployed at the time the bureaucrats make the count, it doesn't necessarily mean any hardship.

As Governor Ronald Reagan of California found out when California began to require work from those receiving unemployment checks, the number of unemployed shrank astonishingly, immediately. It's just common sense.

Carter And 1981

There are indications recently-defeated President Jimmy Carter may soon begin to speak out on the issues of the day. What this may mean is that no other Democrat has emerged as the leader of the party.

It also may mean that Carter is finishing his book, that he feels he has kept silent for a proper grace period, in which a new president gets accustomed to the office.

Carter sent a letter in early July to former aides and appointees, taking issue with certain policies of the Reagan Administration. In the few speeches he has made he reiterated support of his policies.

Former President Gerald Ford, whom Carter narrowly defeated, is also a political factor, as he was last fall. Ford was an effective campaigner in 1980 primarily because he was so narrowly defeated in 1976, even with the albatross of Watergate around his neck. He was generally popular, even though he was edged in the voting by the candidate of the majority party.

Carter, however, was routed by the candidate of the smaller party and lacks such credibility. How effective he will be, as a critic and spokesman of his party, is a good question. But most would agree that no other leading spokesman for the party has emerged in the first seven months of President Reagan's term.

Ford, in a large circle of golfing and business friends, has been actively involved in business, sports and political affairs for years. Carter, a loner, never popular with the press in Georgia or nationally, as he admits, is a more lonely figure and his attempt to act as a party spokesman is likely to be controversial. Many in the party blame him for the disaster of 1980--and want no reminders of his administration.

GET THE PHYSICAL FIT WITH SEDGEFIELD!

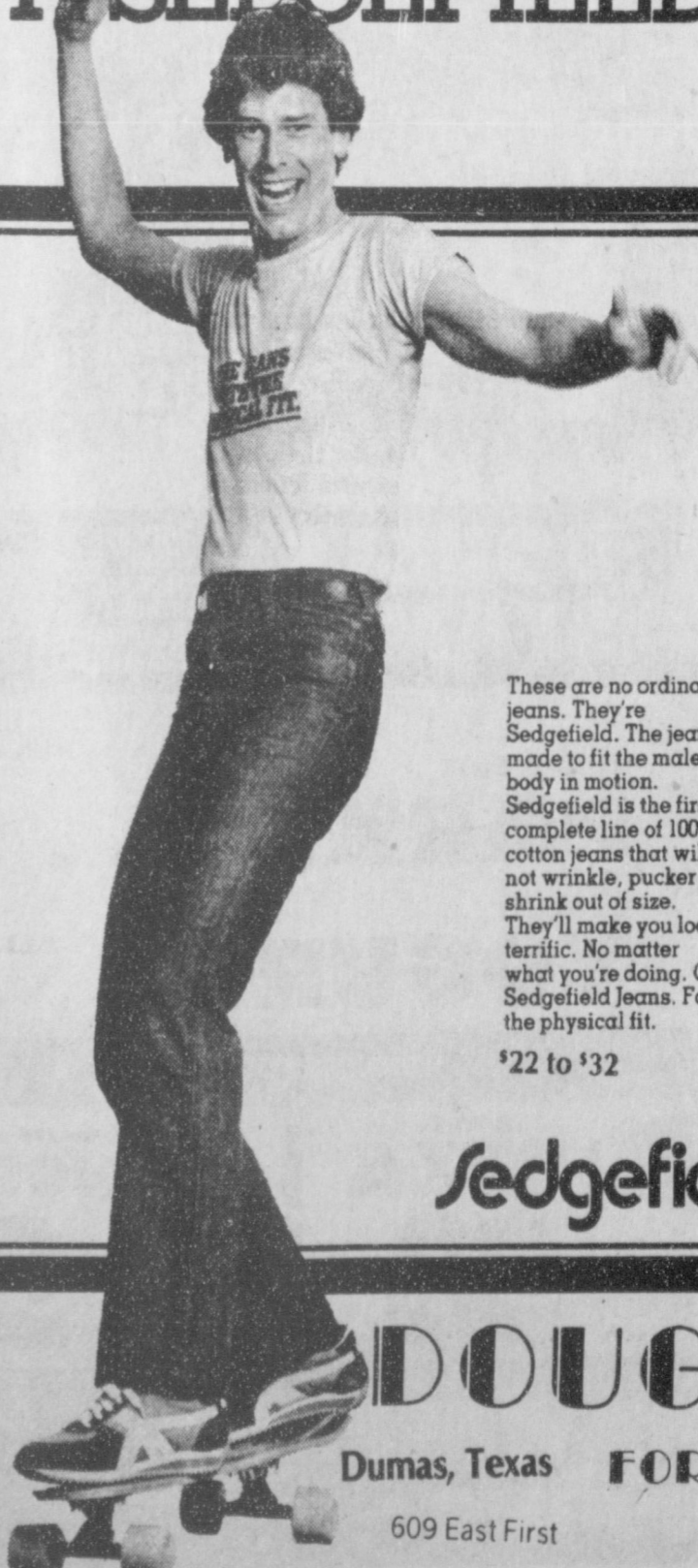

These are no ordinary jeans. They're Sedgefield. The jeans made to fit the male body in motion. Sedgefield is the first complete line of 100% cotton jeans that will not wrinkle, pucker or shrink out of size. They'll make you look terrific. No matter what you're doing. Get Sedgefield Jeans. For the physical fit.

\$22 to \$32

Sedgefield

DOUG'S FOR MEN
Dumas, Texas

609 East First

935-6683



friday 07

AUG. 7, 1981

EVENING

- 6:00 Macnell Lehrer
6:00 News
6:00 Good News
6:00 Andy Griffith Show
6:00 Barney And Friends
6:00 Studio See
6:30 Oklahoma Report
6:30 M.A.S.H.
6:30 Movie-(Western)***
6:30 "Hondo" 1954 John Wayne, Geraldine Page. An Army soldier encounters a widow and her son living in a deserted area of Texas, unalarmed about an impending Indian attack. (90 mins.)
6:30 Tic Tac Dough
6:30 Another Life
6:30 Carol Burnett And Friends
6:30 Barney Miller
6:30 Gilligan's Island
6:30 Special Delivery
6:30 Washington Week In Review
7:00 Harper Valley P.T.A. Stella is tossed off the school carnival committee for allegedly carrying on with the mayor. (Repeat)
7:00 Benson Benson watches helplessly as a formal reception for a corporate bigwig turns into a fiasco as everything goes wrong that can possibly go wrong including Katie disappearing because she fears losing her father to the woman he's seeing. (Repeat)
7:00 In Touch
7:00 Movie-(Adventure)
7:00 "Delphi Bureau" 1972 Laurence Luckinbill, Joanna Pettet. A secret agent with a photographic memory searching for an armory filled with stock-piled weapons, runs into trouble. (2 hrs.)
7:00 The Incredible Hulk Banner is befriended by a dwarf wrestler who tries to make up for his small stature by telling tall tales, one of which puts Banner on the wrong side of some desperate characters. (Repeat: 60 mins.)
7:00 Streets Of San Francisco
7:30 Wall Street Week With Lou Ladd
7:30 "Financial Planning That Works" Guest: Larry Biehl, Executive Vice-President, Baillard, Biehl and Kaiser, Inc.
7:30 Friday Night At The Movies "The Slipper And The Rose" 1977 Stars: Richard Chamberlain, Gemma Craven. A musical adaptation of the fantasy adventure of Cinderella, the poor young maiden who won the heart of the prince in the small European kingdom of Euphrasia. (2 hrs., 30 mins.)
7:30 The Krypton Factor Each week four contestants will compete in tests of intelligence and athletic ability to determine the superperson who wins "The Krypton Factor." Host: Dick Clark.
7:30 What Will They Think Of Next?
8:00 Frosty Troy And Company
8:00 Movie-(Comedy)**
8:00 "Eskimo Nell" Roy Kinner, Anna Quayle. Four young men attempt to break into the movie business and take on three sets of financial backers, each one with a different idea of how to tell the story of "The Ballad of Eskimo Nell." (Rated R) (2 hrs.)
8:00 Friday Night Movie "The Possession Of Joel Delaney"
8:00 700 Club
8:00 The Duke Of Hazard Uncle Jesse calls upon some long neglected skills to help an old friend win back his life's savings, while Bo and Luke add to the plot by putting a travelling gambling parlor out of business. (Repeat: 60 mins.)
8:00 M.A.S.H.
8:00 Alpha Repertory Television Service The Mysterious Eastern Zone.
8:30 Bewitched
8:30 Hard Choices
8:30 News
8:30 Dallas J.R.'s conning affects the lives of Bobby, Pam, Cliff, Donna and Ray, but Sue Ellen is ignored as he refuses to acknowledge the fact that she is being followed. (Repeat: 60 mins.)
8:30 M.A.S.H.
9:30 This Week On Wall Street
9:30 Movie-(Musical)***
9:30 "How To Succeed In Business" 1967 Robert Morse, Michele Lee. An ambitious window washer uses his wiles and a handbook to rise to prominence in the worldwide Wicket Company. (2 hrs., 30 mins.)
10:00 Dick Cavett Show
10:00 News
10:00 Movie-(Drama)**
10:00 "My Bodyguard" 1980 Chris Makepeace, Ruth Gordon. A 15 year old Chicago high school sophomore who attended private school for 9 years decides to try public school. (Rated PG) (2 hrs.)
10:00 Come On Along
10:00 Twilight Zone
10:30 Masterpiece Theatre "Upstairs, Downstairs: The Butler" James and Hazel are invited to a fox hunt along with Rose and Edward. Edward finds that the French maid is interested in him. (Closed-Captioned, U.S.A.) (60 mins.)
10:30 The Tonight Show
10:30 PGA Championship Update ABC Sports will provide highlights of

- today's action from the Atlanta Athletic Club.
1 Another Life
1 Odd Couple
1 CBS Reports: The Defense Of The United States CBS News correspondent Dan Rather anchors this special news series focusing on U.S. defense and the coming of age of the nuclear era. Rather is joined by Special Correspondent Walter Cronkite, and correspondents Ed Bradley, Harry Reasoner, Bob Schieffer, Richard Threlkeld and like Pappas. (Conclusion: 70 mins.)
11:00 ABC News Nightline Anchored by Ted Koppel.
1 Solid Gold
1 Alpha Repertory Television Service The Mysterious Eastern Zone.
11:30 SCTV Network 90
1 Blue Jean Network Presents "Second City Comedy" SCTV comedians Fred Willard and John Candy star in this wacky inventive comedy concert. (90 mins.)
1 CBS Late Movie "The Deserter" 1971 Stars: Bekim Fehmiu. A cavalry captain finds his wife dead following an Apache raid. He embarks on a private vendetta against the Tribe. (Repeat)
12:00 Movie-(Comedy)**
12:00 "Motel Hell" Rory Calhoun, Paul Linke. A mentally warped motel proprietor has a helper who plans fiendish happenings. (Rated R) (2 hrs.)
1 Warren Roberts Presents
1 News
1 Thirty Minutes With Father Manning
1 Nightbeat
1 After Benny
1 Ross Bagley Show
1 Movie-(Title Unannounced) (2 hrs.)
1 Movie-(Drama)**
1 "Die, Die My Darling"

saturday

SATURDAY AUG. 8, 1981

MORNING

- 6:00 Buyer's Forum
6:00 Movie-(Western)*
6:00 "Rolling Plains" 1938 Tex Ritter (90 mins.)
6:30 Drawing Power
6:30 Jonny Quest; Time Out
6:30 Villa Alegre
7:00 The Flintstones Show
7:00 Superfriends Hour; School, Rock
7:00 700 Club
7:00 Farm Report
7:00 Tom And Jerry Comedy Show; In The News
7:30 Video Comics
7:30 Movie-(Thriller)**
7:30 "It's Alive" 1974 John Ryan, Sharon Farrell. A baby goes on a murderous rampage. (90 mins.)
7:30 World Tomorrow
7:30 Bugs Bunny And Road Runner; In The News
7:30 Women's Channel
7:30 Pinwheel
7:30 Godzilla
7:30 Fonz And The Happy Days Gang
7:30 Life In The Spirit
7:30 Rex Humbard
7:30 Celebrity
8:30 Once Upon A Classic "Rebecca of Sunnybrook Farm" Despite financial troubles, Becky successfully completes her education, but there are many hardships ahead. (Closed-Captioned, U.S.A.)
8:30 Batman And The Super Seven
8:30 Richie Rich-Scooby Doo; School, Rock
8:30 The Rock
8:30 Movie-(Comedy)**
8:30 "Angels Alley" 1948 Bowery Boys, Frankie Darro. A racketeer, who uses reform-school boys to steal cars, gets double-crossed by the boys, landing him in the D.A.'s lap. (90 mins.)
9:00 Story Behind The Story
9:00 Movie-(Adventure)**
9:00 "Raise The Titanic" 1980 Jason Robards, Richard Jordan. Two men undertake an awesome undersea mission to claim the precious contents of the famous ship's vault before the Russians do. (Rated PG) (2 hrs.)
9:00 Manna
9:00 Popeye; In The News
9:30 Total Look
9:30 Mystery! The Racing Game Episode II "Track-down" Sid's left arm is fitted with a mechanical hand, potentially helpful to his new profession. (Closed-Captioned, U.S.A.) (60 mins.)
9:30 Daffy Duck
9:30 Thundarr; School, Rock
9:30 The Lesson
9:30 Wall Street Today
10:00 Jetsons
10:00 Heathcliff-Dingbat
10:00 Stuff
10:00 Bud Billiken Day Parade
10:00 Lone Ranger-Tarzan Adventures; In The News
10:00 Voice Of Agriculture
10:00 Ten Who Dared
10:00 Hong Kong Phooey
10:00 Plasticman Family
10:00 Backyard
10:00 America's Black Forum
11:00 Jonny Quest
11:00 Movie-(Musical)***
11:00 "Fame" 1980 Eddie Barth, Irene Cara. Eight students attending the New York High School For The Performing Arts experience growing up, falling in love and grabbing for stardom. (Rated R) (2 hrs., 30 mins.)
11:00 ABC Weekend Special "Soup And Me" The story of two modern Huck Finns who can't

- seem to find enough ways to get into some kind of trouble. (Repeat)
1 Third Story
1 Fat Albert; In The News
1 Asians Now!
11:30 The Flintstone Garden
1 American Bandstand
1 Host: Dick Clark.
1 Bible Pk; In The News
1 Drak Pack; In The News
1 Aquil Y Ahora
12:00 Oklahoma
1 Gardening
1 Best Of Sullivan
1 700 Club
1 This Week In Baseball
1 Jason Of Star Command; In The News
1 Our Men In The Capitol
12:30 Market To Market
12:30 Weekend
1 Movie-(Drama-Biographical)***
1 "To Hell And Back" 1955 Audie Murphy, Marshall Thompson. The true story of America's most decorated hero of World War II. (2 hrs., 30 mins.)
1 Spring National Drag Races
1 The World Tomorrow
1 Dusty's Treehouse
1 Austin City Limits
1 Alvin Crow and Marcia Ball join together for a spirited hour of home-grown music. (60 mins.)
1 Baseball Today
1 Country Western
1 Watch Your Mouth
1 Melt And Jenny
1 NBC Sports: Summer Season NBC presents highlights of the British Track and Field championship from London and World of Outlaws Sprint Car Race. Host: Bruce Jenner. (If the players' strike has ended, Major League Baseball will air.)
1 Movie-(Thriller)**
1 "It's Alive" 1974 John Ryan, Sharon Farrell. A baby goes on a murderous rampage. (90 mins.)
1 Guidelines For Family Living
1 Amarillo Speedway
1 Soul Train
1 Adventures In Rainbow Country
1 Classic Country
1 PGA Championship
1 Phil Arms Presents Just Passing Thru
1 U.S. Clay Court Tennis Championship Some of the world's top tennis players will be competing in these championships, including coverage of women's finals from Indiana. (90 mins.)
1 Studio See
1 The Story
1 Movie-(Science-Fiction)**
1 "Island Of The Burning Doomed" Christopher Lee, Patrick Allen. Scientists investigate high temperatures and loud noises coming from a destroyed island. (90 mins.)
1 Livewire
1 Vic Braden's Tennis For The Future "Approach Shot, Spin and Service Return" In this episode, Coach Braden shows you the basics of ball rotation. (Closed-Captioned, U.S.A.)
1 Movie-(Adventure)**
1 "Raise The Titanic" 1980 Jason Robards, Richard Jordan. Two men undertake an awesome undersea mission to claim the precious contents of the famous ship's vault before the Russians do. (Rated PG) (2 hrs.)
1 Warren Roberts Presents
1 Sergeant Bilko
1 Sneak Previews Critics Gene Siskel and Roger Ebert review the new films and show scenes from "Blow Out" starring John Travolta and Nancy Allen; "Tarzan, The Ape Man" starring Bo Derek; and "Wolfen" which presents Albert Finney as a New York cop investigating the deaths of two fellow officers.
1 America's Top Ten
1 CBS Sports Saturday CBS Sports provides live coverage of the WBC Featherweight Championship bout between Rocky Lockridge and Juan LaPorte from Resort International Hotel in Atlantic City, New Jersey. CBS Sports' Dick Stockton and expert analyst Angelo Dundee will commentate. (90 mins.)
1 First Row Features
1 Soccer Made In Germany Spain vs England
1 Dallas Cowboys Weekly
1 Wide World Of Sports Today's show will feature exclusive coverage of the 1981 Hambletonian, trotting's most prestigious horse race, from the Meadowlands Race track in New Jersey. (90 mins.)
1 Ross Bagley Show
1 Soul Train
1 See How Guests: Brenda Lee, Kenny Price, Jackie Phelps, Thrasher Brothers. (60 mins.)
1 Wild Kingdom
1 Chico And The Man
1 What Will They Think Of Next?
1 Art Of Living
1 Monte Carlo Show
1 Movie-(Musical)***
1 "Fame" 1980 Eddie Barth, Irene Cara. Eight students attending the New York High School For The Performing Arts experience growing up, falling in love and grabbing for stardom. (Rated R) (2 hrs., 30 mins.)
1 ABC Weekend Special "Soup And Me" The story of two modern Huck Finns who can't

- Negro section of Brooklyn alienating his conservative father, exasperating his mother and delighting his sister. (2 hrs.)
1 Matt And Jenny
1 Underssea World Of Jacques Cousteau
1 News
1 Weekend Gardener
1 Hogan's Heroes
1 Adventures In Rainbow Country
EVENING
6:00 Lawrence Weik Show
6:00 See How Guests: Brenda Lee, Kenny Price, Jackie Phelps, Thrasher Brothers. (60 mins.)
6:00 The Blackwood Brothers
6:00 Andy Griffith Show
6:00 Amarillo Observer
6:00 Studio See
6:00 Outdoor Oklahoma
6:00 Hi Doug
6:00 Carol Burnett And Friends
6:00 Muppet Show
6:00 Special Delivery
6:00 Barbara Mandrell And The Mandrell Sisters welcome guests Bobby Goldboro and the Bellamy Brothers for an hour of music and comedy. (Repeat: 60 mins.)
6:00 CBN Theatre
6:00 Eight Is Enough David's and Janet's marriage becomes strained when his construction firm is hired to restore an old theatre and she is retained by a development company intent upon demolishing the structure. (Repeat: 60 mins.) (Closed-Captioned, U.S.A.)
6:00 NBC Sports: Summer Season NBC presents highlights of the British Track and Field championship from London and World of Outlaws Sprint Car Race. Host: Bruce Jenner. (If the players' strike has ended, Major League Baseball will air.)
6:00 Movie-(Thriller)**
6:00 "It's Alive" 1974 John Ryan, Sharon Farrell. A baby goes on a murderous rampage. (90 mins.)
6:00 Guidelines For Family Living
6:00 Amarillo Speedway
6:00 Soul Train
6:00 Adventures In Rainbow Country
6:00 Classic Country
6:00 PGA Championship
6:00 Phil Arms Presents Just Passing Thru
6:00 U.S. Clay Court Tennis Championship Some of the world's top tennis players will be competing in these championships, including coverage of women's finals from Indiana. (90 mins.)
6:30 Studio See
6:30 The Story
6:30 Movie-(Science-Fiction)**
6:30 "Island Of The Burning Doomed" Christopher Lee, Patrick Allen. Scientists investigate high temperatures and loud noises coming from a destroyed island. (90 mins.)
6:30 Livewire
6:30 Vic Braden's Tennis For The Future "Approach Shot, Spin and Service Return" In this episode, Coach Braden shows you the basics of ball rotation. (Closed-Captioned, U.S.A.)
6:30 Movie-(Adventure)**
6:30 "Raise The Titanic" 1980 Jason Robards, Richard Jordan. Two men undertake an awesome undersea mission to claim the precious contents of the famous ship's vault before the Russians do. (Rated PG) (2 hrs.)
6:30 Warren Roberts Presents
6:30 Sergeant Bilko
6:30 Sneak Previews Critics Gene Siskel and Roger Ebert review the new films and show scenes from "Blow Out" starring John Travolta and Nancy Allen; "Tarzan, The Ape Man" starring Bo Derek; and "Wolfen" which presents Albert Finney as a New York cop investigating the deaths of two fellow officers.
6:30 America's Top Ten
6:30 CBS Sports Saturday CBS Sports provides live coverage of the WBC Featherweight Championship bout between Rocky Lockridge and Juan LaPorte from Resort International Hotel in Atlantic City, New Jersey. CBS Sports' Dick Stockton and expert analyst Angelo Dundee will commentate. (90 mins.)
6:30 First Row Features
6:30 Soccer Made In Germany Spain vs England
6:30 Dallas Cowboys Weekly
6:30 Wide World Of Sports Today's show will feature exclusive coverage of the 1981 Hambletonian, trotting's most prestigious horse race, from the Meadowlands Race track in New Jersey. (90 mins.)
6:30 Ross Bagley Show
6:30 Soul Train
6:30 See How Guests: Brenda Lee, Kenny Price, Jackie Phelps, Thrasher Brothers. (60 mins.)
6:30 Wild Kingdom
6:30 Chico And The Man
6:30 What Will They Think Of Next?
6:30 Art Of Living
6:30 Monte Carlo Show
6:30 Movie-(Musical)***
6:30 "Fame" 1980 Eddie Barth, Irene Cara. Eight students attending the New York High School For The Performing Arts experience growing up, falling in love and grabbing for stardom. (Rated R) (2 hrs., 30 mins.)
6:30 ABC Weekend Special "Soup And Me" The story of two modern Huck Finns who can't

- situations that come up in a breezy California resort hotel. (90 mins.)
1 Movie-(Comedy-Drama)**
1 "Pete 'n' Tillie" 1972 Walter Matthau, Carol Burnett. A sarcastic, love-starved woman has an affair with a married philandering practical joker. (2 hrs.)
1 Movie-(Drama)**
1 "Rolling Thunder" 1972 William Devane, Tommy Lee Jones. A man's life is shattered by interment in a Vietnamese POW camp. Returning home he finds only more pain. (Rated R) (2 hrs.)
1 In Search Of...
1 What Will They Think Of Next?
1 Drum Corps International '10th Anniversary Championships' The best corps in the country will be among the 12 finalists competing in Whitewater, Wisconsin.
1 The Steve Allen Comedy Hour Steve Allen, guest-willie Larry Wilcox, Anthony Newley, and Steve Lawrence. (Repeat: 60 mins.)
1 The Love Boat Gopher's wealthy aunt meets a wealthy man and is afraid someone may discover her heart-breaking secret; and two bachelors find out woman isn't everything when they meet a beautiful woman. (Repeat: 60 mins.) (Closed-Captioned, U.S.A.)
1 People To People
1 Alpha Repertory Television Service The Mysterious Eastern Zone.
1 Come On Along
1 Morecambe And Wise
1 Special Movie Presentation "Nunzio" 1978 Stars: David Proval, Tovah Feldman. A fully

- grown man with the mental capacity of a child struggles to make sense of the turbulent Brooklyn street life around him by donning a Superman costume and devoting himself to noble deeds and community service. (90 mins.)
9:00 Games People Play Singing sensation Leif Garrett looks at skateboarding fever in the United States. Soupy Sales describes a pie-throwing contest in England, and Pittsburgh Stealer football star Franco Harris comments on a tug of war between steelworker and teamster teams. Host: Bryant Gumbel. (Repeat: 60 mins.)
9:00 Fantasy Island Mr. Roarke temporarily restores a beautiful dancer's hearing to give her a chance to become a star; and a compulsive gambler lets tattoo care for his eight-year old daughter while he tries to win big. (Repeat: 60 mins.) (Closed-Captioned, U.S.A.)
9:00 Rock Church
9:00 News
9:00 Solid Gold
9:30 Movie-(Comedy)**
9:30 "Starling Over" 1979 Candice Bergen, Burt Reynolds. A young writer, after a divorce, finds himself unmarried and insecure after seven years of what he considered a good relationship. (Rated R) (2 hrs.)
10:00 News
10:00 ABC News
10:00 Heritage Singers
10:00 Solid Gold
10:00 Movie-(Comedy-Western)**
10:00 "Rancho Deluxe" 1975 Jeff Bridges, Elizabeth Ashley. Two sidekicks are modern-day cattle rustlers who steal beef, one head at a time,

- from a neighboring rancher. Finally, they conspire with the ranch hands to steal the whole herd. (R) (2 hrs.)
10:15 News
10:30 Saturday Night Live Host: Kate Jackson. Guest: Dalbert McClellon. (Repeat: 90 mins.)
10:30 700 Club
10:30 Movie-(Drama)**
10:30 "Man With The Golden Arm" 1956 Frank Sinatra, Kim Novak. The story of a heroin addict and his crippled wife. (2 hrs.)
10:45 Movie-(Drama)**
10:45 "Devil's Brigade" 1968 William Holden, Cliff Robertson. A group of misfits are molded into a fearless fighting unit to fight against the Nazis in W.W. II Germany. (85 mins.)
11:00 Movie-(Adventure)***
11:00 "Von Ryan's Express" 1965 Frank Sinatra, Trevor Howard. An American Air Force colonel leads prisoners of war in taking control of a freight train in which the Nazis are shipping them to Austria. (2 hrs., 15 mins.)
11:00 Alpha Repertory Television Service The Mysterious Eastern Zone.
11:30 Movie-(Musical)***
11:30 "Fame" 1980 Eddie Barth, Irene Cara. Eight students attending the New York High School For The Performing Arts experience growing up, falling in love and grabbing for stardom. (Rated R) (2 hrs., 30 mins.)
12:00 Solid Gold
12:00 700 Club (Spanish)
12:00 News
12:10 Movie-(Comedy)**
12:10 "Public Eye" 1972 Mia Farrow, Topol. A stuffy husband hires a private eye to watch his wife, but the sleuth falls for her. (2 hrs.)
12:30 I Can, I Have And I Will

- 1:00 Westbrook Hospital
1:05 Dance Fever
1:15 Nightbeat
1:30 The Lesson
1:30 Movie-(Science-Fiction)**
1:30 "Godzilla Vs. Cosmic Monster" 1977 A city is attacked by a cosmic monster controlled by invaders from outer space who have established a base of operation not far from the city. With the cosmic monster causing severe devastation of the countryside and threatening global destruction, Godzilla appears to battle the monster and save the people. (2 hrs.)
1:45 Movie-(Title Unannounced) (2 hrs.)
2:00 Movie-(Mystery)***
2:00 "Chinatown" 1974 Jack Nicholson, Faye Dunaway. A tough private eye's specialty in divorce cases involves him with adulterous husbands and wives. (2 hrs., 30 mins.)
2:00 700 Club
3:00 All Night Programming
3:30 Ross Bagley Show
3:30 Morecambe And Wise
3:45 All Night Programming
4:00 Movie-(Western)**
4:00 "Big Sky" 1952 Kirk Douglas, Dewey Martin. Keel boat expedition up the Missouri in 1830, bound for Blackfoot Indian country. (Closed in prog.)
4:15 All Night At The Movies (Closed In Progress) 1 "Shake Hands With Murder" 2 "Trail's End"
4:30 Movie-(Drama)**
4:30 "Escape From Alcatraz" 1979 Clint Eastwood, Patrick McGoohan. An unprecedented breakout from the rock. (2 hrs.)
5:00 Christopher Close-Up
5:30 American Catholic

GEBO'S BACK TO SCHOOL advertisement featuring clothing items like shirts, jeans, and boots with prices and store locations.

AMAZING!

LINDSEY'S



AUGUST

FURNITURE

SALE

LOWEST PRICES YET IN 1981....

\$300,000 STOCK ALL SACRIFICED

Cut As Much As 50%...Some Below Cost!

Starts Tuesday at 10 a.m.

While They Last

Door Buster

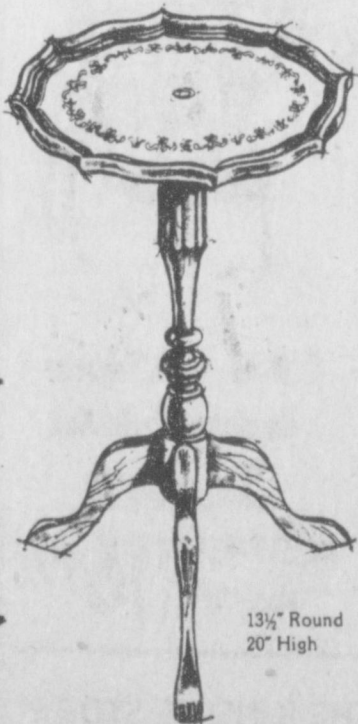

PEDESTAL
TABLE
with
GOLD TOOLED TOP

in
Old World Mahogany

Casard brings a touch of elegant charm to that favorite room with this easily assembled Old World Mahogany Pedestal Table with gold tooled top. Now is the time to add this beautiful classic table to your home to be enjoyed for years to come. You'll be glad you did.

Lindsey
\$10

Were
\$21.95

13 1/2" Round
20" High

CREDIT

IS EASY, TOO!

You deal only with us,
Terms arranged to suit
your particular situation

OR OUR 30-60-90 DAY
PLAN, NO CARRYING CHARGE
YOU CAN'T BEAT IT!

LINDSEY FURNITURE CO.

Borger, TX.