

# The Spearman Reporter

VOL. 72, NO. 37 THE SPEARMAN REPORTER, SPEARMAN, TEXAS 79081 THURSDAY, JULY 23, 1981



**BATHING BEAUTIES** -- With the swimming pool in the background and a bottle of suntan lotion ready to pass along, this quartet of summer swimmers give only their legs a "sun break." From the left, Tammie Nollner, Michelle Savage, Jill McLain and Donda Pool.

## DPS Is Operating Checkpoints In Area

Texas Department of Public Safety Officer Joe Gunn this week alerted area residents that they might be stopped at one of the drivers license and equipment checkpoints being operated by the DPS in cooperation with the Oklahoma Highway Patrol.

"When we say 'equipment' we are not referring just to trucks," Officer Gunn explained. "We are talking about passenger cars, too, and they will be examined once they enter one of the checkpoints."

Trooper Gunn emphasized that, while such checks often netted fugitives from criminal charges, they were also conducted to discover those persons who had grown careless about the validity of their drivers licenses, careless about paying fines in other jurisdictions when they were cited while traveling and careless about the care and safety of their vehicles.

"A person who is 'up to date' on drivers license, condition of his vehicle and payment of any fines stemming from citations anywhere within the state has little to fear other than loss of a few minutes time when he or she is stopped at one of these checkpoints," Officer Gunn said.

**Eleanor Reed Services Held**

Mrs. Eleanor Arnold Reed, 82, died Saturday, at Ochiltree General Hospital in Perryton.

Services were at 2 p.m. Monday at First Christian Church, Rev. Don Wirsdorfer officiated. Burial was at Hansford Cemetery by Boxwell Brothers Funeral Directors of Spearman.

Mrs. Reed was born April 27, 1899 in Paris, Tx. She was the daughter of Charles Clinton Beck and Annie Amy Arnold. She had been a resident of Hansford County since 1904. She married A.D. (Alvin "Dennis") Reed in July 27, 1930 in Gruver. "Dennis" died on Dec. 11, 1947.

She was a member of the First Christian Church and the Gladiola Flower Club.

Survivors include a son, A.D. Reed, Jr., of Spearman; a daughter, Margaret Ralston of Gruver; five Grandchildren--Halee and Hadley Reed, and Dan, Alfred and Mike Ralston; two Great-Grandchildren--Rex and Tisha Ralston; four sisters, Elizabeth McClellan of Gruver, Anne Thom of Gruver, Ailene Pierson of Seguin, Tx, and Ollie Jarvis of Stinnett; and a brother, Ben D. Beck of Amarillo.

The family requests memorials be to, First Christian Church in Spearman.

Trooper Gunn, who was assigned to Hansford County earlier this year, explained that often carelessness grew in sparsely populated areas--particularly close to a state border. He said officers in neighboring states had found they "inherited" less problems by cooperating with their neighbor officers.

Of course, the final result, Gunn pointed out, is far fewer accidents in all areas in all states involved in the program.

He also emphasized that Sheriff R.L. McFarlin and his department were helping in these drivers license and equipment checks.

In turn, DPS officers are assisting the sheriff's department in their crackdown on illegal aliens.

"We are operating in the same manner as the sheriff's people," Officer Gunn said.

See DPS - p. 9

## Stolen Pickup Found

A pickup belonging to James Whitaker, reported stolen Saturday from a location south-west of Gruver, was recovered at Amarillo, Sunday. William Allen, a former employee of Whitaker, was taken in custody by Amarillo authorities and is being held for Hansford County.

Hansford County Sheriff R.L. McFarlin said Allen would be returned to Hansford County and the case of the alleged theft of the pickup would be presented to the next session of the grand jury.

Sheriff McFarlin said four men and women, formerly from Iowa but giving Waka addresses, were arrested during the weekend for public intoxication and disorderly conduct.

Arrested were Anthony Lensing, 21; Ronald Frana, 20; Allen Frana, 21; David Moser, 26 and the woman, Sandy McCroskey, 18.

Also during the weekend, Sheriff McFarlin said 10 more illegal aliens were arrested and processed through the courts. Nine of these were charged with public intoxication and with being illegal aliens.

One was charged with operating a motor vehicle without a valid drivers license and with being an illegal alien.

All were fined for their offenses and turned over to the Border Patrol for Deportation.

The Sheriff emphasized once again that the arrest of illegal aliens in Hansford County stemmed first from violations of the law which would bring arrest to any citizen in the county. They were then tried by due process in court for these offenses then charged with being in the United States illegally and turned over to the proper authorities for deportation.

Again, Sheriff McFarlin said most of the arrests involving illegal aliens followed complaints signed by residents of the county.

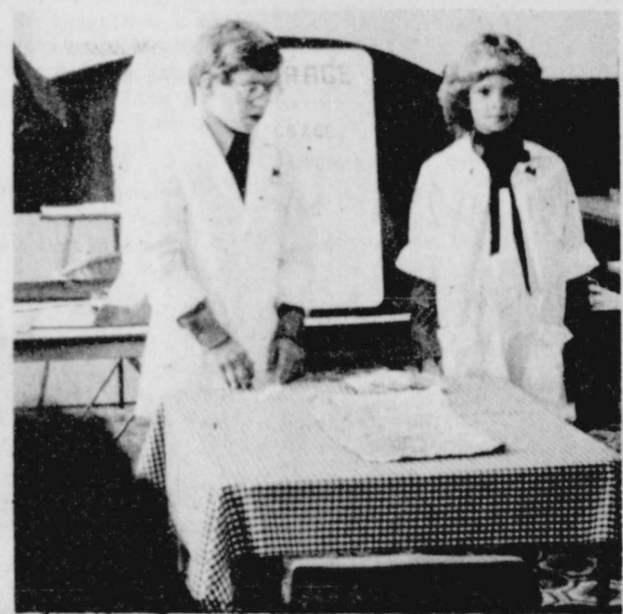

**DALLAM CO. 4-H'ERS** -- Mitchell Bezner (left) and Jennifer Dry discuss the pig as the "intelligent pork machine" at the recent Pork-A-Rama.



Frank Brooks

## Pork-A-Rama Held

Economical, nutritious, elegant--all describe qualities of pork products as learned Tuesday (July 14) at the Porkarama in Spearman.

Hogs have been bred in recent years to be leaner. One 3-ounce serving of lean pork contains only 225 calories. Pork is a major source of B vitamins, especially thiamine, and it is high in protein.

Ground pork was cooked and tasted in the form of pork patties. The taste samples were delicious and much more lean as well as cheaper than the lowest priced hamburger meat. Pork patties could be served on a bun or substituted in ground beef dishes.

Sewing with pigskin proved to have many advantages also. Its qualities of strength, flexibility comfort and elegance make pigskin desirable, plus the fact that it can be purchased at 1/2 the cost of synthetic suedes.

Door prizes consisting of a smoked ham and cuts from a fresh pork loin were donated by North Plains Pork Producers and won by Maria Reyes, Maria Saldivar, Ruth Lackey, Velma Shoemaker, and Georgianne Hutchison.

Ken Horton, Executive Vice President of Texas Pork Producers Association was M.C. for the program. Frank Brooks - Texas Agricultural Products, Jennifer and Mitchell Bezner - Dallam County 4-H, Donna Peters, Deann Dooley and Amy Diederichson - Moore County 4-H, and Don Peters - North Plains Pork Producers participated on the program.

Recipe booklets on preparing pork products are still available on request at the Hansford County Extension office.



FIFTY YEARS AGO . . . .

The great team of 1931, Left to right; Front row, Carl Owens, Earl Riley, Tip Windom. Back row, coach Billy Jarvis, Orville Rippey, and Big John Walker.

This is a very exclusive picture of the great team of '31 and all of the members of the starting 5 are well, and present at the reunion held early this month.

When "yours truly, Billy Miller" enrolled at North Texas State University in 1942, one of the teachers at the University asked Miller to "stand up" at a meeting of all of the freshmen. An embarrassed Miller "stood up" and Dr. Carrico, head of the science department said, "Miller I see you are from Spearman, Texas. I was coaching and teaching at Wellington, Texas, and I thought that I had the best basketball team in the U.S. That is until we played Spearman. And that Lynx team of the early 30's turned us 'every way but loose' and undoubtedly was the best high school basketball team I have ever seen." Of course, there have been some great basketball teams come out of Spear-

man, but truly this is remarkable for a group of men to assemble themselves 51 years later, and receive the due praise that they had coming.

Members of the team have had a great career. Tip Windom is a retired Phillips Wholesaler, from Morton, Texas. He has one son, Sonny Windom also a star Lynx athlete, who lives in Spearman. Orville M. Rippey now lives in Stillwater, Ok., and is a doctor. His wife is Mary, and children include Gary and Susan.

Of course we all know Coach Billy Jarvis, retired Army Colonel, and oil baron, from Spearman. He has a fine family with several grand children. Earl Riley is a farmer, living with his wife Hollie Brown Riley, North of Spearman. Mr. and Mrs. John Walker, live in Midland, Texas. Carl H. Owens, lives in Beaver, Oklahoma. His wife is Sylvia, and they have two children Patricia Williams and Larry.

All of the Laxes of Spearman join in saluting this fine group of men 51 years after they were declared "virtual high school national champions."

## Hospital news

Patients at Hansford Hospital are Mary Brown, John Bishop, W.E. Jones, Lynn Mayfield and daughter, Clara Jackson, W.E. Willie Harris, Felix Lopez, George Ford, and Ruth Jones.

Dismissed from Hansford Hospital were Jay Pack, Betty Cotter, Julia Vasquez, Denise Donnell and daughter, Marsha Murphy and daughter.

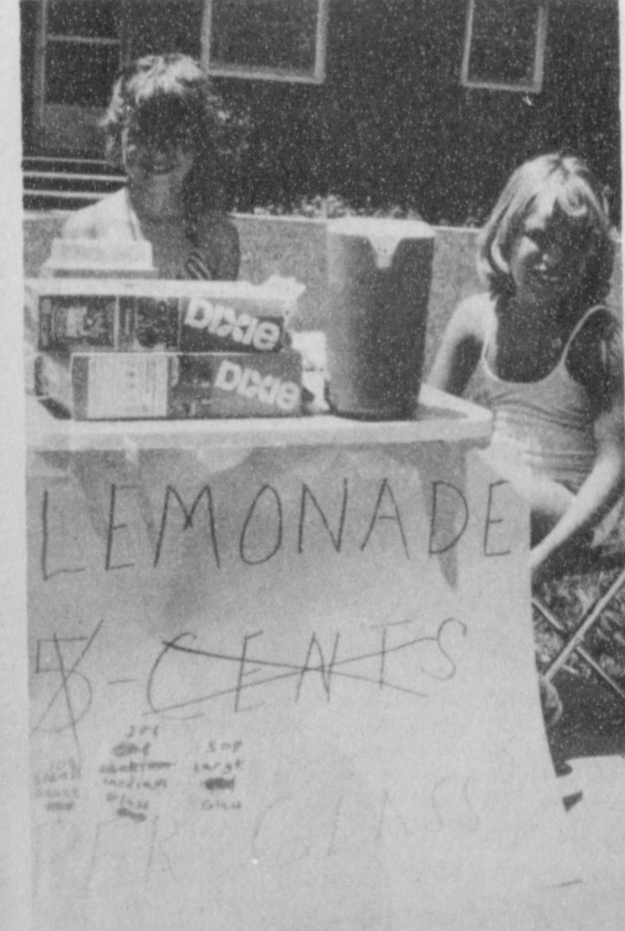

**LEMONADE PRICE GOES UP WITH TEMP**-- Check changes on the sign in front of Jana Hawkins (left) and Lisa Collins at their refreshment stand.

## Class of 1931

The Class of 1931 met for the 50th Anniversary in the Home Demonstration Club room after the Barbeque at the high school.

This class won the award for having the greatest percentage of attendance. 71% had registered at the high school, and other members attending the afternoon meeting raised it to 74%.

Earl Riley acted as Master of Ceremonies, introducing each one in attendance and commenting on those unable to attend who had written.

An award was given for the member coming the greatest distance. It was apparently a tie between Mr. and Mrs. (Opal Dietrich) Brewer from Flagstaff, Arizona and Mr. and Mrs. (Emma Reaves) Randal from Mercedes, Texas. After a careful mileage count, and elimina-

tion of detours it was determined that the Brewers came a few miles farther and won the award.

Another award was made to the member having the most great-grandchildren. Since it was considered incredible that one of this youthful group could have five great-grandchildren, Owen and Ollie Pendergraft very nearly had to produce birth certificates, but won the award. Tip Windom and Ira Harbour were runners-up.

After names of deceased were read, a brief memorial was conducted by Rev. Aln Reed of Nacadoches, Texas.

To conclude the program, Dr. Orville Rippey of Stillwater, Oklahoma made a few comments.

A light buffet was served. A number of friends and members of other classes visited during the afternoon.



Top Row: Left to right, Walter Broadhurst, Tip Windom, Clayton Haun, Elbert Kesler, Rev. Aln Reed, John Walker, Eddie McCaulley, Second Row: Donna Murphy Broadhurst, Virginia Pittman Wallace, Edna McCleod Cunningham, Fannie Sparks Venneman, Freeman Barkley, Ann Deering Glover, Clyde Longley, Owen Pendergraft, Chloe Oldham Baker. Third Row:

Rhoda Tower Overton, Lois Rhodes Martin, Aida Tompkins Mitts, Helen Buchanan Fisher, Opal Delbrugge Cator, Olive Kirk Pendergraft. Front Row: Ira Tindall, Emma Reaves Attebury, Billie Jarvis, Opal Dietrich Brewer, Earl Riley, Hollie Riley. Not shown are Virginia Patterson Sparks, and Dr. Orville Rippey.

## Cope-Rodriguez Vows Exchanged



MRS. BENNY RODRIGUEZ

The beautiful sanctuary of the J.A. Hill Chapel, Canyon, Texas, was the scene of the wedding uniting Susan Waurayne Cope and Benito Rodriguez in holy matrimony, Saturday, July 18, 1981 at 3:00 p.m.

Susan is the daughter of Mr. and Mrs. Wayne Cope of Spearman. Benny is the son of Pete Rodriguez of Hereford and Margarita Rodriguez of Lubbock.

David Darnell of the First Christian Church in Perryton officiated at the double ring ceremony. Joan Perry of Borger played wedding music preceding and after the marriage ceremony on the organ. She also accompanied Ray Wall of Borger on the piano as he sang "That's the Way." She played the traditional wedding march as the bride was escorted down the aisle.

The bride was radiant in a formal gown of ivory organza and venice lace designed with off-shoulder caplets edged with lace. The closely fitted bodice was overlaid with lace. Her skirt fell into a lace-edged hemline which swept into back fullness and extended into a chapel length train. Her bridal bouquet was a cascade of stephanota, white orchids, and ivy. She carried out the tradition of something old by wearing a lucky penny of her birthdate in her shoe. Something borrowed was a yellow gold diamond ring from her sister which had been passed on by her paternal grandmother. Something new

was her wedding dress and something blue was her garter.

Matron of Honor was the bride's sister, Denise Van Meter of Happy. Bridesmaid was the groom's sister, Vicki Rodriguez of Tulia. Their dresses were of French Blue quiana featuring a blouson bodice and floor-length skirt. They carried an array of long-stem white mums and daisies, and blue carnations.

Best man was Russell Bowman of Amarillo and the groomsman was Jed Meisner of Spearman. Bill Cope, brother of the bride, of Spearman lit the candles and Christy Bowman of Amarillo presided at the guest book.

The wedding vows were exchanged before an altar holding the Holy Bible and a cross. Seven candle candlebra of French blue candles flanked the altar on each side.

For her departure, the bride changed into a street length aqua blue floral skirt and aqua blue blouse. Her going away corsage was a replica of the bouquet. After their wedding trip to Old Mexico, the couple will reside in Canadian. The bride is a junior at West Texas State University majoring in Elementary Education. The groom is currently employed with Arden Drilling Company and will be returning to West Texas State University this fall to get a degree in psychology. He will also be preaching at the First Christian Church in Perryton on the weekends.

### Cheerleading Clinic Set At Sunray

The Twentieth Century Study Club, Sunray, will sponsor a cheerleading clinic Friday, July 24, at the Sunray Community Building.

Conducting the clinic will be next year's Sunray High School varsity cheerleaders. The young ladies have recently attended a cheerleading school at Lubbock Christian College, Lubbock.

Students who will be in kindergarten through high school are eligible to participate. Enrollment begins at 9:00 a.m. on the grounds of the

Community Building.

Classes will begin at 9:45 a.m. An enrollment fee of \$5.00 will be charged each participant.

Students in K through grade 4 will be dismissed at 2:30 p.m. Other students will complete their instruction at 4:00 p.m.

Students should bring a sack lunch marked with their name and school. Cold drinks and cookies will be provided by the Twentieth Century Study club members in the morning and afternoon.

### Arts and Crafts Guild Meets

Hostess for the last meeting of the Arts and Crafts Guild was Mrs. Joe Traylor. Ladies present were: Mrs. Guy Fuller, Mrs. Kiff White, Mrs. Pope Gibner, Mrs. Bruce Sheets, Mrs. F.J. Daily, Mrs. Deta Blodgett, Mrs. W.L. Russell, and Mrs. Garrett Allen.

Pie was served at the meeting.

The next meeting will be at the home of Mrs. Garrett Allen.

It's good business, especially in family deals, to keep the record straight.

### Who's New

Mr. and Mrs. Steve Donnell are the parents of a baby girl born Friday, July 17 at Hansford Hospital. She weighed 7 lbs. 1 oz at birth and was 19 inches long. She has been named Lindsey Renee.

Maternal grandparents are Mrs. Jean Mills of Fritch and Guy Mills of Amarillo. Paternal grandfather is Oscar Donnell.

Maternal great-grandparents are Mr. and Mrs. O.C. Lallement of Fritch and Mr. and Mrs. Guy Mills of Amarillo.

Paternal great-grandparents are Mr. and Mrs. Bill Hutton of Spearman.

Criticism springs from two sources—intelligent disapproval and emotional reaction.

As far as we're concerned the hot weather can go away and stay put until next year.

Home-making may be a lost art but there's much to be said for the ancient custom.

### Gladiola Flower Club Meets

The Gladiola Flower Club met July 2, 1981 with Mrs. Billy Baker as hostess. Mrs. Irvin Davis, president presided over the business meeting. Roll Call was answered with "An Energy Saving Idea." The next meeting will be a field trip to Amarillo Golden Center and luncheon at Crystals Confectionary.

Mrs. Ray Ingle won the pot plant division with her Jade plant. Mrs. Don Kunselman won the borrowed flower division with a borrowed arrangement. Members attending were: Mmes: Billy Baker, John Brown, Gordon Cummings, Irvin Davis, Kenneth Evans, Ray Ingle, Doyle Jackson, Don Kunselman, and Tom Sutton.

Why is it so much easier to tell someone else how to do something than it is to do it yourself?

It's about time for us to recognize that the protection of the law is for the innocent, not the guilty.

### Swim Team Has Successful Season

The Spearman Swim Team entered its final meet of the season on Friday and Saturday in Guymon with eleven other teams of the West Kansas Swim League. Several placed with others being the top ten in their events. Individual results: Girls 8 & under Free Relay (Jill Lusby, Heidi McRee, Kyla Nelson, Haley Shieldknight) 4th, Girls 11-12 Free Relay (Julie Latta, Jane Wirsdorfer, Marri Schaffer, Andi Speck) 6th, Haley Shieldknight Girls 8 & under 50 Free 5th, Carly Shieldknight Girls 9-10 50 Free 4th, Stacey Thomas Girls 15-18 100 Free 5th, Gary Thomas Boys 15-18 100 Free 3rd, Haley Shieldknight Girls 8 & under Breaststroke 6th, Haley Shieldknight Girls 8 & under Breaststroke 5th, Kyla Nelson Girls 8 & under Breaststroke 6th, Carly Shieldknight Girls 9-10 Breaststroke 3rd, Gary Thomas Boys 15-18 500 Free 4th, Carly Shieldknight Girls 9-10 Individual Medley 4th, Stacey Thomas Girls 15-18 200 Free 6th, Gary Thomas Girls 15-18 200 Free 2nd.

This year's team is one of the best that has come out of Spearman. With all the young ones coming, the team has a bright future. Each one worked hard and the parent support was great. Those on the team this year are: Tommi Latta, Leslie Latta, Nikki Strawn, Heidi McRee, Jill Lusby, Kyla Nelson, Haley Shieldknight, Carly Shieldknight, Andi Speck, Marri Schaffer, Kim Devers, Denise Rojas, Jane Wirsdorfer, Laura Umphress, Billie Norton, Julie Latta, Kim Elbert, Heather McRee, Karla Latta, Stacey Thomas Teresa Miesner, Robbie Heinrich, Marietta Davis, Chris Williamson, Chris Strawn, Larry Dunn, Jeff Williamson, Kevin Nelson, Greg Roach, Nick Wirsdorfer, Ken Bullard, and Gary Thomas.



The pound cake got its name from the pound of butter it was supposed to contain.

Wrong Deduction Patient-Doctor. I've just received your bill for that operation. Could you take anything off for cash? Doctor--Yes, anything--what would you like to have taken off, an arm or a leg or what?

The Moderns "Look at that young person with the short hair and the blue jeans--is it a girl or a boy?"

"It's a girl; she my daughter."

"Oh, forgive me, sir, I never dreamed you were her father."

"I'm not, I'm not, I'm her mother."

### NEW COURSE

A new course, Women in Management, will be added to the Amarillo College Mid Management curriculum this fall. The demand for this type of course has been shown by the number of women who have attended seminars held in Amarillo and who travel to attend workshops outside of Amarillo.

Because of this need the course, which will be instructed by Connie Sitterly, has been added for the first time to the

regular fall semester at A.C. and is offering management principles and techniques for all fields of business as they pertain to women, including leadership, delegation, planning, assertiveness, success, strategies, and decision making.

The overall objective of this course is to enable women to understand the opportunities, challenges, demands and problems in pursuing a career in the corporate world of work, and to develop their ability to manage more effectively. The course will be problem centered, combining lectures, experiential exercises, guest lectures, audio-visuals aimed at examining trends in the role and status of women ascending the corporate ladder.

This is not a program just for women. Men who deal extensively with women in their work are also urged to participate. Women in Management will meet on Tuesday evenings and can be taken for semester hour credit or clock hour equivalent. Enrollment will be August 26th from 9 a.m. till 8 p.m. on the Washington Street Campus in the College Union Building. Students may advance register through August 12th for this program and others offered at Amarillo College by contacting the Registrar's Office.

# EASLEY FORD, INC.

Perryton, Texas



## Has Moved To Their New Location!

Mark Your Calendar ...  
Our Grand Opening —  
July 31 and August 1

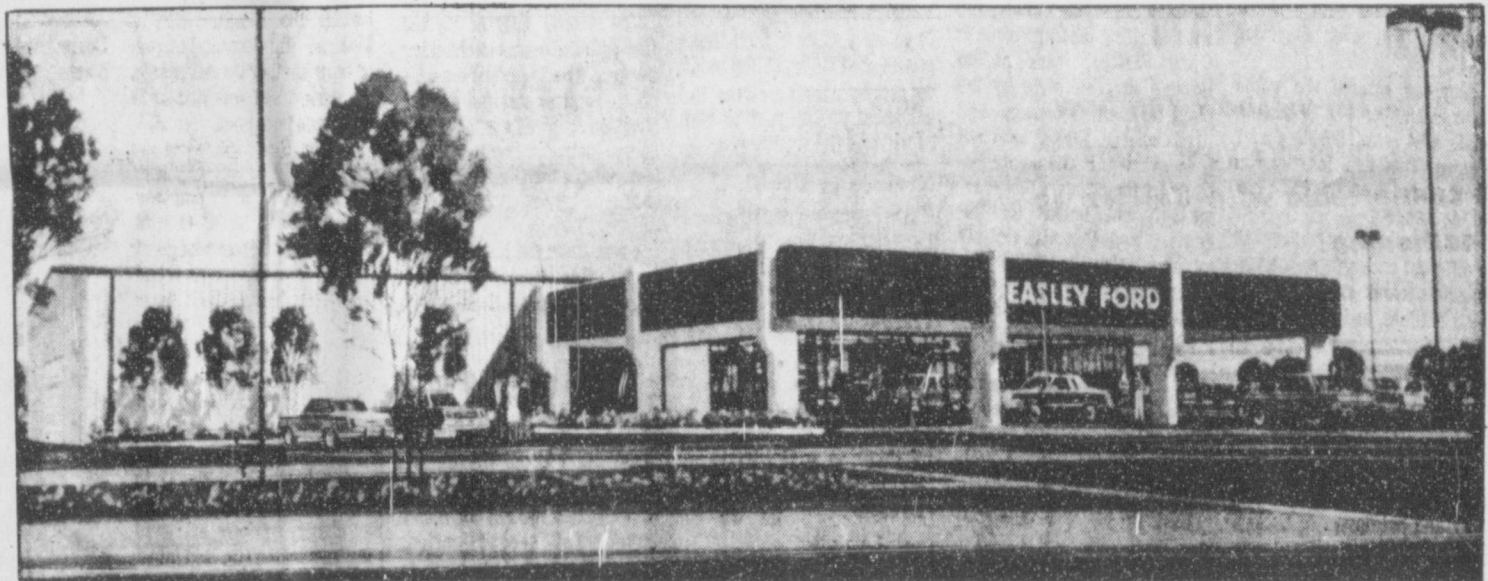

2322 S. Main — Hwy. 83 & South Loop Road

We are celebrating by marking all Cougars — XR7 — Granadas — Thunderbirds and Fairmonts Down, Down, Down. ALL GOING FOR DEALER INVOICE PRICE

### Meet Our New Salesmen:

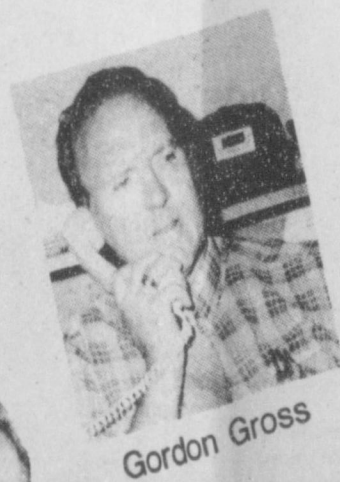

Gordon Gross



Dave Turner

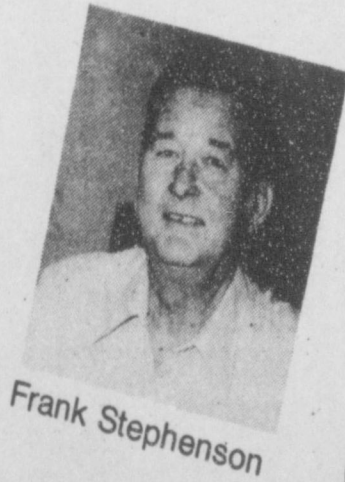

Frank Stephenson



Bill Sanders  
General Manager



Joe Easley  
President

We still have a great selection to choose from — All models from luxury to sub-compact — Prices are marked down for great savings for you — We are moving them out to make room for the new '82 models.

Vertical text on the right edge of the page, including page numbers and other markings.

# WANTED ADS

## CAPROCK MONUMENT CO.

Dealers of Georgia Granite, Georgia Marble, Colored Granite, & Bronze.

represented by **BOXWELL BROS. FUNERAL HOME**

519 S. EVANS  
659-3802

Hansford County Planned Parenthood  
26 S. Haney  
659-2483  
Spearman  
Mon.-Fri.  
8:30-12:30

### NOTICE

Wallace Monument Co.  
Monuments, Curbing, Grave Covers  
Local Representative  
**LEONARD JAMESON**  
Spearman, Texas  
20-rtn

### STEAM RINSE & VAC

Steam Rinse-and-Vac Shampooers; \$8.95 for up to 24 hrs, available at Gordon's Drug; also at Freddie Largent's 716 Cotter Dr. after 4 p.m. and Saturdays and Sundays.

### MONUMENTS

Save 20% to 30%  
Agents and Undertakers  
Commission  
**ALVA MONUMENT CO.**  
Alva, Okla.  
51-rtn tonly

### Town & Country

all Steel Bldg.  
70'x80'x14'  
Colored Walls; Galv. Roof  
2-20'x14' Framed Openings  
1-30'x6'8" Steel Walk Door  
\$13,680.00  
1-806-435-3107  
35-rtn

### Fee Wee's Plumbing Service

Roto-roooter, Acoustical Ceilings, Blown Insulation in walls and ceilings. Appliance Service, used appliances for sale. 659-2811 or 659-3781.  
20-rtn

## SERVICES

Will decorate cakes all occasions. Also cookies and cupcakes. Call Nelda 659-3984.  
51-rtn

**Carpet & upholstery cleaning**  
Rogers Steam Way, Guymon, 405-338-7926  
55-rtn

**WILL SERVICE** appliances in Hansford County. Call Bob Nobles, 733-2413 after 5 p.m.  
33s-5tc

**SERVICE:** Pits cleaned, wet or dry. Dragline or loader. Also, dozer, grader, carry-all service. See Roy Mitchell, 806-733-2384, Gruver, Texas 79040.  
Will do yard mowing and edging. Call Earl Goodheart at 659-2081 or 659-2121.  
29-rtn

### Business Opportunity

## AVON

### MAKE MONEY MEET PEOPLE BE YOUR OWN BOSS

Sell Avon's world famous quality products. You will set your own hours and the harder you work the more you'll earn. Call collect 274-3606.  
35s-6tc

### LEADING HOBBYCRAFT CO.

Needs instructors in Spearman, Gruver, and surrounding area. Full or part time. Will Train. Earn \$5.00-15.00 per hour. For interview appointment-call 878-2027 or write Box 834, Stinnett, Texas 79083.  
36-3tc

### Miscellaneous For Sale

**ALFALFA HAY FOR SALE.**  
Kent Rimmel, 806-733-5016.  
36s-rtn

**FOR SALE:** '74-100 Yamaha Motorcycle, just completely over hauled, street legal. Call 659-2764.  
36-6tc

**WANTED:** Employment. 1 do housework. 659-3804.  
36s-4tc

## Real Estate For Sale

320 acres with 2 center pivot sprinklers. 3 miles South of Morse.  
**JERRY WOMBLE**  
REAL ESTATE, BROKER  
Phone: 733-2286  
33s-4tc

**HOUSE FOR SALE:** 424 Bernice brick, 3 bedroom, 2 bath, large fenced yard, storage shed. For more information Call after 5:30 p.m. 659-3946.  
36-rtn

**FOR SALE:** Brick, 3 bedroom, 2 bath, basement, 2 car garage, fireplace, automatic sprinkling. Near High School. 1010 Blodgett 659-3323.  
32-rtn

**FOR SALE:** 3 bedroom, garage, good location. Blankenship Real Estate, 9-3052.  
27s-rtn

**LARGE TWO STORY HOUSE** to be moved from the B.A. Jenkins farm south of Spearman. If interested call 806-226-4891.  
37-2tp T only

**FOR SALE:** New 3 bedroom, bath & 1/2, home near high school. Very nice home at an affordable price. Shown by appointment only. Emmett R. Sanders, Realtor, 659-2516; nights 659-2601.  
37-2tc T ONLY

**FOR SALE:** Registered Hamp-Ram for sale. Call 733-2517.  
NC

**TAM 105 certified seed wheat** for sale \$5 per bushel out of the bind. Contact Jack Scarth at 806-362-4566 or Ken Scarth at 806-753-4442.  
35-24tc

**SURPLUS JEEPS, CARS, and TRUCKS** available. Many sell under \$200! Call 312-742-1143 Ext. 8631 for information on how to purchase.  
37-2tp

### LINDA'S FURNITURE

We are open 6 days a week from 10 til 6. We'll now be open on Tuesday night until 8 p.m. On Saturday, July 25, we will participate in Perryton's sidewalk sale starting at 9 a.m. See our new 6 piece Sloppy-Joe set for \$699. New pit group for \$599, and other nice livingroom suits, new and used bedroom suits have one used upright deep freeze for \$159. 12 N. Brillhart, Perryton.  
37-1tc

### FOR SALE:

24 x 53 ft. fashion Manor Mobile Home--2 Bedroom, 2 bath, Sunken Living room, Wet Bar, Den and Dining room, Built-in Kitchen, Disposal, New Carpet and Drapes. Price, very reasonable. Call Bill Burger, 659-2915.  
37-4tc

**FOR SALE:** 1975 Chrysler New Yorker. Loaded, beautiful condition, low miles \$1895. Paul Jones 824 S. Haney 659-3904.  
37-2tc

**FOR SALE:** 22 ft. x 7 ft. Aluminum Goose Neck Traylor. Price \$10,000. Call 405-888-4545, Hardesty, Okla.  
37-3tc

**WANTED:** Mill Manager at Hansford Feedyard located two miles Northeast of Spearman on Highway 15. Experience a must. Also must be bright, aggressive, and energetic. Responsibilities include Bunk-reading, roller mill operation, mixing rations, feedtruck driving, and general maintenance. Salary negotiable. Apply in person or contact Brian Cator at 659-2577 Day, 659-3681 Night.  
37-4tc

**NEED BABY SITTER IN MY HOME.** References please. Call 3529 after 4 p.m.  
36-4tc

**NIGHT CLERK NEEDED:** 11-7 Shift at 7-11.  
36-3tc

### Help Wanted

### Business Opportunity

### AVON

### MAKE MONEY MEET PEOPLE BE YOUR OWN BOSS

Sell Avon's world famous quality products. You will set your own hours and the harder you work the more you'll earn. Call collect 274-3606.  
35s-6tc

### LEADING HOBBYCRAFT CO.

Needs instructors in Spearman, Gruver, and surrounding area. Full or part time. Will Train. Earn \$5.00-15.00 per hour. For interview appointment-call 878-2027 or write Box 834, Stinnett, Texas 79083.  
36-3tc

### Miscellaneous For Sale

**ALFALFA HAY FOR SALE.**  
Kent Rimmel, 806-733-5016.  
36s-rtn

**FOR SALE:** '74-100 Yamaha Motorcycle, just completely over hauled, street legal. Call 659-2764.  
36-6tc

### WANTED

We are now buying Aluminum Cans--30 cents a pound.  
We are also buying Cast Iron, Steel and other metals such as brass and copper. Call 274-2279 Magic Plains Industrial Parts.  
36-12tc

Nimmo confirmed as head of Veterans Ad.

### Too Late To Classify

**GARAGE SALE:** 704 Steele Drive. Thursday, Friday and Saturday, June 23, 24, and 25 from 9 a.m. to 6 p.m.  
37-1tc

**LOST:** Male Persian shaded silver cat in the vicinity of 300 N. James. Has been declawed, 1 year old. Reward offered. Call before 10 a.m., 659-2176.  
37-1tc

**FOR SALE:** 1980 14 X 80' mobile home, 3 bedroom, 2 bath, phone 659-5035 after 5:30.  
37-rtn

**CHANNEL CROSSING**  
DOVER, ENGLAND -- Solar Challenger, an American-made sun-powered aircraft piloted by Stephen Patek, 28, successfully crossed the English Channel recently. After several false starts, the 216-pound craft lifted off from Cormelles, France and landed near Dover, England.

**GATOR VICTIM**  
MELBOURNE, FLA. -- Alan Clendinen said he could hear his bones crunch when an eight-foot alligator clamped its jaws onto his arm, pulled him underwater and thrashed him around "like a wet rag." Clendinen, a 27-year-old boat repairman, was snorkeling in a lake near Merritt Island when the 200-pound beast suddenly surfaced behind him and latched onto his left arm.

## TEXAS PRESS ASSOCIATION

### The Spearman Reporter

PUBLICATION [USPS 509-660]  
SPEARMAN, TEXAS 79081  
213 Main Box 458 659-3434  
Published Weekly at 213 Main Street  
Spearman, Texas 79081  
Owner-Publisher.....William M. Miller  
Editor.....Faye Lynch  
Second Class postage paid at Spearman, Texas 79081

Any erroneous reflection upon the character of any person or firm appearing in these columns will be gladly and promptly corrected upon being brought to the attention of the management.

**SUBSCRIPTION RATE:** Hansford, adjoining counties, combination with the Hansford Plainsman \$15.00.  
Other points, \$20.00.

## Women's Softball Schedule

HANSFORD COUNTY YMCA  
WOMEN'S SOFTBALL SCHEDULE 1981

July 27 7:00 A&L Printing vs Red Hots  
8:30 Lusby Cats vs Bottoms Up

August 3 7:00 p.m. A&L Printing vs Lusby Cats  
8:30 Red Hots vs Bustlers Dusters

This schedule is the OFFICIAL SOFTBALL SCHEDULE FOR THE WOMEN FOR 1981.

### CARD OF THANKS

The family of Mrs. Eleanor Reed would like to thank everyone for the prayers, cards, flowers, food and words of comfort at our time of sorrow. Our friends are so important to all of us.

May God Bless each of you!  
Margaret and Cecil Ralston  
A.D. and Sharon Reed  
Dan and Penny Ralston  
Alfred and Mike Ralston  
Halee and Hadley Reed  
Rex and Tisha Ralston

### STORM DOORS

Custom Built, Designed, And In Colors To Fit Your Home...  
Contact Howard Moyer at  
**Only Aluminum Industries**  
Guymon, Okla., 405-338-6966  
73942 114 W. 1st or 338-6170

### ONE MINUTE SPORTS QUIZ

- Who won the Greater Milwaukee Open?
- Preston Pearson recently retired from what pro football team?
- Who won the LPGA Mayflower Classic?
- Who won the U.S. Senior Open golf tournament?
- Who won the U.S.-Russia track meet?

Answers To Sport Quiz

1. Jay Haas
2. Dallas Cowboys
3. Debbie Austin
4. Arnold Palmer
5. Russia 204 to U.S. 178

### MR. CARTER SPEAKS

Former President Carter has launched his first, full-scale attack on the Reagan administration, calling its cuts in federal spending an "abrupt departure" from what he termed the government's commitment to Americans "not strong enough" to help themselves.

### OFFERED EXCLUSIVELY BY EMMETT R. SANDERS, REALTOR

303 acres NE of Morse, on pavement, about 211 acres cultivated, balance in grass, no minerals, principals only.

Choice commercial location fronting 140 ft. on West Kenneth Street.

Immaculate 3 bedroom home, preferred southwest location, corner lot, large storm shelter, new central heat and air, new carpet throughout, fresh paint, ready for you to move in.

Very nice 3 bedroom home, den, electric fireplace, enclosed covered patio, fenced yard, large lot, good location, shown by appointment only, Emmett R. Sanders, Realtor, 659-2516, nights 659-2601.

**EMMETT R. SANDERS**  
REALTOR  
659-2516  
659-2601 [nights]  
26-rtn tonly

Internal Medicine announces that he has moved to 713 N. Deahl, Borger. For appointments call 273-3733.  
26-4tc

A good friend is one who doesn't care how much money you have.

The true end in living is in the development of human happiness.

Freedom of speech is not valuable unless someone will listen.

It's all right to work by a schedule if you can keep up with the schedule.

Those who enforce the law should set the example of obedience.

Character is never established in a single year.

PEACHES: Loring and red globe peaches will be ready Friday July 24th. \$7 per bushel, you pick, SECHRIST ORCHARD 4 mi. West of Wheeler.  
It-c

## Century 21 Presenting

This beautiful home at 715 S Steele Drive in Spearman.

This beautiful home at 908 Dressen in Spearman.

This beautiful home at 1114 S. Haney.

**JERRY GEE** 659-3664  
**ALLEN ALFORD** 659-3034  
**LARRY TROSPER** 659-3491

**GOLDEN SPREAD REALTY** Daryl Wynn, Broker  
658-4528

We'll give our word to you.

Registered Trademark of Century 21 Real Estate Corporation.  
1980 Century 21 Real Estate Coporate  
Printed in U.S.A. Each office is independently owned and operated. Equal Housing Opportunity.

## 1106 Wilmeth

**FOR SALE - 2285 square feet, ranch style home, 3 bedrooms, 2 1/2 baths, double car garage. Exceptionally nice home, in the nicest part of town.**

Call **MAYFIELD**  
Real Estate - 435-6528  
Perryton,  
for appointment.

## Newton To Be Member PSU Squad

Zane Newton, Jr., 1979 graduate of Spearman High School—son of Mr. and Mrs. Ralph Newton—will be a member of the 1981 Panhandle State University Football Squad and will be hoping that the '81 Aggies will be able to match or improve on their 1980 7-3 Won/Loss record. If the Aggies can come up with 8 victories, they will be virtually assured of a play-off bid and will field the best team at the Goodwell school in almost two decades.



Zane Newton--Defensive Back--for the Panhandle State University Aggies.

"We feel that we will be very competitive in 1981. However, we have a tough schedule to overcome, but luckily, we will only travel to 3 games, giving us 6 home contests," stated Aggie Head Football Coach, Rich Lawrence.

Many of the questions that the '81 Aggies, now, have will begin to be answered when training camp opens August 14. However, many more questions may be laid to rest when the Aggies face Ft. Lewis College of Durango, Colorado at Carl Wooten Field in Goodwell on September 12.

"We hope to have a good crowd of people on hand to support their local players during our 6 game home schedule. With the rising prices of gasoline, people need not travel to Stillwater, Norman, or Canyon to see good college football, they can see good intercollegiate competition in Goodwell and will be supporting their hometown players," stated PSU Ticket Manager Vicki Wyatt.

Tickets are on sale at the present time and anyone interested in purchasing them should call 405-349-2611, Ext. 267 and place their order for the 1981 season.

Only 7 players are gone from the BEST Aggie football team in 17 years, one that went 7-3, and incoming Coach Rich Lawrence and his band are thinking playoff.

The first game for the PSU Aggies will be Sept. 12, starting at 7:30 p.m. against the Ft. Lewis College team--this game will be played at HOME. The PSU Aggies will then travel to Southwestern Oklahoma to meet the Southwestern Ok.

State University team. The Aggies will then go play Ft. Hays State University team on Sept. 26--this game being away from home. The University of Nuevo Leon, Mexico, will come to the PSU Campus on Oct. 3, and meet the Aggies. The Homecoming game--Oct. 10--for the Aggies will have the Northwestern Ok State University team coming to PSU. Oct. 17 will have yet another home game against Benedictine College. The last "away" game will be Oct. 24 against New Mexico Highlands University.

Oct. 31 will be the OPEN date for the PSU Aggies. Then the Aggies will have two more regular season games which will be played at home. One of the games will be against Chadron State College Nov. 7; and the other will be against Langston University on November 14. If the Panhandle State University Aggies win 8 games they will be assured of a "play-off bid".

So cheer on the Aggies and they just might win 8 games.

For ticket information contact Vicki Wyatt  
Ticket Mgr.  
PSU Football Office  
Goodwell, OK 73939  
PH. 405-349-2611, Ext. 267.

## Governor Will Speak To Cattlemen

AUSTIN--The Independent Cattlemen's Association is having its seventh annual convention and trade show in San Antonio, August 6-8.

Texas Governor Bill Clements will be the keynote speaker of the even hosting commercial cattlemen from throughout the state. Bud Middaugh, president of the Meat Export Federation and Anne Anderson, director of nutritional services for the Texas Cattle Feeder's Association will also address the assembly.

All meetings and activities will be at the Villita Assembly Building. The headquarters hotel is the Hilton Palacio del Rio. "The convention program will be both entertaining and educational for the cattle producer and landowner," said ICA President Roy Wheeler of Pleasanton.

Registration for the convention is slated for 2-5 p.m. at the Hilton Thursday, August 6. It will continue in the Villita Assembly Building from 5-8 p.m.

Those who register are invited to attend a cocktail party in the patio area of the Villita Assembly Building from 6-8 p.m. and the dance from 8-12 p.m.

Friday, August 7 at 10 a.m. Clements will address the first general session. He will be followed by Bud Middaugh, Larry Meyers, political consultant of Hackler, Meyers, Dutko and Associates, Washington D.C. will be the final speaker of the morning. A luncheon is scheduled from 11:45-1:30 p.m.

Afternoon sessions Friday will be highlighted by Anne Anderson giving an overview of beef promotion and packaging. Jay Wardell, vice-president of the National Live Stock and Meat Board will speak on the board's investment program work followed by Charles Carter, ICA legislative director. Pat Smith, director of state affairs for the Texas Farm Bureau, will conclude Friday's general session with a review of property tax legislation.

Bill Thomas of ContiCommodity, Herbe Senne and Rhett Johnson both of the Soil Conservation Service will lead interest sessions on commodity futures.

cell grazing systems and prescribed burning of grasslands, respectively.

Friday will be capped by a hospitality hour from 4:30-5:30 p.m. and a dance at the Villita Assembly Building from 8:30-12:30 p.m.

Saturday, August 8, the morning general assembly will begin with a President's report by Wheeler and a discussion on the economic factors facing the Texas cattle industry by Ernie Davis, economist at Texas A&M University.

The ICA House of Delegates will vote on resolutions and election of new officers the remainder of the morning.

All ICA members and friends are urged to attend.

## Charles Eaton's Sister Dies

Dorothy Garvin, age 55, passed away July 15 after a lengthy illness in Cushing, Oklahoma.

Dorothy was the sister of Charles Eaton of Spearman. Other survivors are her husband, Donald; daughters, Linda Cook and Pam McCrory and three grandchildren.

She is also survived by her mother Veral Eaton, Shawnee, Oklahoma; brothers, Jack Eaton, Stillwater, Oklahoma, Bill Eaton, Chickasha, Oklahoma, Charles Eaton, Spearman, Texas and Thomas Eaton, Shawnee, Oklahoma; sisters, Lucille Garvin, Tryon, Oklahoma and Peggy Bates, Del Norte, Colorado.

\*\*\*\*  
A one-track mind is not a handicap if you are on the right track.  
\*\*\*\*

If everyone thought alike, this would be a stagnant world.  
\*\*\*\*

Leaders get credit for the work that they can persuade others to do.

## School Property Taxes Had Largest Increase Last Year

AUSTIN--The largest increase in school property taxes in history was adopted by school trustees last year, according to the report **Bench Marks for 1981-82 School District Budgets in Texas** published by the Texas Research League.

Tax bills mailed by the 1,070 school districts in Texas totaled almost \$2 1/2 billion--a whopping \$393 million increase over the previous year. Statewide the increase was 18.8 percent.

The increase for Spearman ISD was 6.9 percent.

Last fall school districts adopted budgets for 1980-81 calling for spending averaging \$1,928.95 per student for current operations. Spearman's budget called for \$2472.62 per student based on the 815 students in average daily attendance in 1979-80.

The average salary for classroom teachers paid by Spearman ISD in 1979-80 was \$14,972.00 which was 13.0 % above the minimum salary prescribed by the state. The average among all school districts in Texas was \$14,101 per classroom teacher, or 13.7 percent over the minimum.

There was an average of one teacher for each 14.3 students in Spearman ISD, as compared to a statewide pupil-teacher ratio of one to 16.5.

School districts are permitted to levy local property taxes above the local share of the Foundation School Program and to use the proceeds to "enrich" the program prescribed by the legislature. In 1980-81 the average school district levied property taxes five times the

amount required for the Foundation Program and used the funds to enrich the program by an additional \$695 per student. Enrichment from local taxes in Spearman ISD was \$1387.00 per student.

School districts must adopt new budgets for the 1981-82 fiscal year which begins September 1st. The tax assessor must calculate a tax rate that would produce the same revenue that was levied last year. If trustees anticipate adopting a rate that is more than three percent greater, a quarter-page notice must be published and a series of public hearings on the tax rate must be held.

\*\*\*\*  
We haven't much sympathy with the fellow who is ready to be generous with our money.

## REAGAN & ARMS SALES

The Reagan administration formally declared it would sell arms to friendly countries without looking too closely at their human rights policies. The new guideline dumps former President Carter's rule on arms sales.

## REAGAN & TRUDEAU

President Reagan assured Prime Minister Pierre Elliott Trudeau recently that the United States won't "export pollution"--the acid rain swept northward from American smokestacks--and asked in return that Canada ease bars to U.S. investments in her energy trade.

\*\*\*\*  
One of Elvis Presley's cars sold for \$2 million.

**IDEAL**  
FOOD STORES

PRICES EFFECTIVE  
THRU JULY 25,  
1981. QUANTITY  
RIGHTS RESERVED.

**THIS WEEK'S COUPON FEATURE**  
**HERCULON**  
**CASUAL TOTES**

NOW YOU CAN OWN A COMPLETE SET OF THESE TOTES WITH WEEKLY COUPON REDEMPTION

U.S.D.A. CHOICE BUTCHER BLOCK BEEF  
LARGE END BEEF RIB

**Rib Steaks.. LB. \$1.88**

THIS COUPON WORTH \$1.00 TOWARD THE PURCHASE OF ONE

**Open Tote \$7.49** REG. \$8.49

WITH THIS COUPON

COUPON GOOD JULY 22 THRU 29, 1981

U.S.D.A. CHOICE BUTCHER BLOCK BEEF  
BLADE CUTS

**Chuck Steaks.. LB. \$1.04**

**Meat Makes The Meal**  
AND IDEAL HAS THE MEAT...

DRAWINGS EVERY WED. AT 2:00 P.M.  
**Winsday**  
FOOD GIVEAWAY

3 CERTIFICATE AWARDS  
1. \$1.00 IN MERCHANDISE  
2. \$50 IN MERCHANDISE  
3. \$25 IN MERCHANDISE  
CERTIFICATES MUST BE REDEEMED WITHIN 3 DAYS  
YOU MUST BE 18 OR OLDER  
NEED NOT BE PRESENT TO WIN  
REGISTER BLANKS AT CHECK STANDS

<p><b>Golden Corn</b> 36¢</p>	<p><b>Mac &amp; Cheese Dinner</b> 79¢</p>	<p><b>Folger's Coffee</b> \$2.08</p>	<p><b>Pork &amp; Beans</b> 44¢</p>
-----------------------------------	---	--	--

<p>LIMIT 2</p> <p><b>Coca Cola</b> \$1.19</p>	<p>DEL MONTE</p> <p><b>Prune Juice</b> 87¢</p>	<p>DOW BATHROOM</p> <p><b>Cleaner</b> \$1.33</p>	<p>BETTY CROCKER FAMILY</p> <p><b>Brownie Mix</b> \$1.13</p>	<p>KRAFT</p> <p><b>Bar-B-Q Sauce</b> 73¢</p>
---	--	--	--	--

<p><b>FROZEN FOODS</b></p> <p>Cool Whip <b>Whip Topping</b> 2 \$1 8 oz. for 1 LIMIT 2</p> <p>MINUTE MAID Orange Juice..... 12-OZ. CAN \$1.08 COUNTRY TIME Lemonade..... 12-OZ. CAN 63¢ READY TO BAKE RHODES BREAD..... 16-OZ. Pkg. 67¢</p>	<p><b>DAIRY FOODS</b></p> <p>KRAFT <b>Singles</b> \$1.88 LIMIT 1</p> <p>CAMELOT OR STEFFEN'S Half and Half..... 2 PTE. 83¢ CAMELOT OR STEFFEN'S Choco. Milk..... 2 QTS. \$1.09 MAZOLA CORN OIL Margarine..... 16-OZ. Pkg. 76¢</p>	<p><b>HEALTH and BEAUTY AIDS</b></p> <p>JOHNSON'S <b>Baby Shampoo..</b> 16-OZ. BTL. \$2.86 LIMIT (1)</p> <p>REG. OR UNSCENTED <b>Sure Aerosol Deodorant</b> \$2.68 6-OZ. CAN</p> <p>TOOHLER <b>Johnson Diapers</b> \$1.69 12-OZ. BOX</p>
--	---	--

**DRAWINGS EVERY WED. AT 2:00 P.M.**

**Winsday**  
FOOD GIVEAWAY

IDEALS GREAT INFLATION FIGHTER  
WINSDAY GIVEAWAY

3 CERTIFICATE AWARDS  
1. \$1.00 IN MERCHANDISE  
2. \$50 IN MERCHANDISE  
3. \$25 IN MERCHANDISE  
CERTIFICATES MUST BE REDEEMED WITHIN 3 DAYS  
1. YOU MUST BE 18 OR OLDER  
2. NEED NOT BE PRESENT TO WIN  
3. REGISTER BLANKS AT CHECK STANDS

### Estate Planning Vital To Ag Producers

COLLEGE STATION--Estate planning at some point becomes a concern of every farmer, contends an economist in management here.

Dr. Wayne Hayenga, an attorney as well as economist with the Texas Agricultural Extension Service, Texas A&M University System, says an "asset freeze" is one of the biggest estate planning ideas with respect to preparing for disposition of farm land.

The first goal of an asset freeze is to fix, at today's price levels, the taxable estate of the landowner and to let all future appreciation in the land pass directly to the next generation without being subject to tax in the landowner's estate, Hayenga explains.

A second goal is to make sure that the landowner can still retain operating control and the income from the land as long as he or she lives.

To secure this right, the landowner sets up a corpora-

tion. This corporation is authorized to issue two classes of stock--common stock and preferred stock.

The landowner transfers his farm land to the corporation for both some common stock and some preferred stock. At this point the landowner is still the sole owner and the stockholder of the corporation, the economist explains.

After the corporation is set up, the landowner then chooses one of the two benefits under the gift and estate tax laws. These benefits are the annual \$3,000 exemption, and the lifetime unified credit equivalent exemption of \$175,625.

By using the annual \$3,000 exemption, landowners can give anybody and everybody up to \$3,000 worth of property each year gift tax free. Also, the landowner can give a one time gift of \$175,625 away using his equivalent exemption credit and not pay any gift taxes with cash out of his pocket, Hayenga

adds. "After selecting the best gift program for his goals, the landowner can make gifts of the common stock to his expected heirs. As the land value increases, the increase will go to the common stockholders if the corporate charter is structured properly. The value of preferred stock will remain constant at its original value," he explains.

Thus, the landowner gives away all of the common stock and keeps only his preferred stock. The amount he keeps depends on how he used his gift exemptions and credits, Hayenga says.

For example: A landowner transfers \$500,000 of farm land to a corporation in 1981. He or she receives \$100,000 of common stock and \$400,000 of preferred stock in a tax-free exchange. In the first few years, the landowner transfers all of the common stock to the children.

Then, 10 years later, after

incorporating, the landowner may die. At this time, if the land continued to appreciate at 10 percent, the farm would be worth \$1,290,000. Since the landowner gave away all common stock and kept only the preferred stock, the estate would contain only \$400,000 of preferred stock.

"Depending on how the landowner made use of gift exemptions and credits, approximately \$890,000 would escape taxation and probate costs in the estate. Estimated tax and administrative savings of approximately \$336,000 would result," Hayenga explains.

To gain benefit, the landowner first has to respect the corporate form selected for doing business. Owners of each share have a vote in business matters. But when the corporation is set up, ownership can be structured so the landowner will retain voting control as long as he or she owns the preferred stock.

Income tax costs may increase or decrease, depending on the individual business and the owners' goals.

The major continuing cost of corporation in Texas may be the state franchise tax, which has a rate of \$4.25 per \$1,000 of corporate net worth. This "net worth" is based on what the assets transferred to the corporation cost the former owner, not what they were worth when transferred to the corporation or their current value. So, if a farmer has owned land for a long time, this cost may be low.

"Finally, expect some additional accounting and legal costs over that of a proprietorship, but these should be small," Hayenga adds.

There are some additional requirements and other minor technicalities, but most can be met with a minimum of effort. Also, other rules must be met, but most of these other points are in establishing classes of stock and will be done by legal advisors without any concern on the part of the landowner.

### Veterans Counseling To Be Expanded

The popular Vet Center Counseling Service for Vietnam Era veterans will be expanded by 50 percent, Veterans Administration chief Robert P. Nimmo announced today.

Nimmo, who took the oath of office July 15, as Administrator of Veteran Affairs, said 42 new counseling facilities will be added to the program under terms of the Reagan bipartisan budget resolution.

The 42 new facilities will bring to 133 the number of "storefront" counseling facilities available to Vietnam Era veterans who may be suffering readjustment problems following military service during the Vietnam war.

As he had during his confirmation hearings before the Senate Veterans Affairs Committee July 9, Nimmo stressed the fact that "while the vast majority of our Vietnam veterans have successfully returned to our working society, a substantial number still suffer various degrees of readjustment difficulty."

It is those veterans, he said, "Whom we will continue to reach out to through this expanded Vet Center Program."

Nimmo said the centers typically have staffs of three to five persons who operate on an informal, person-to-person basis with Vietnam Era veterans experiencing emotional and other readjustment problems.

"We hope to have all of the new centers in operation within three to four months," Nimmo said. Some are almost ready to begin operations and others will be opened as suitable space can be arranged and personnel recruited.

Since the Vet Center Program began operation early in 1980, approximately 72,000 Vietnam Era veterans have been counseled. Nimmo said VA officials believe the new centers will be much more efficient than the original ones because contacting and counseling efficiency have been improved.

The expectation, he said, is that the new center teams will be able to provide assistance to approximately 12,000 Vietnam Era veterans in their first year of operation.

The Vet Center Program has a budget of 129,580,000 for Fiscal Year 1982.

New facilities to be opened in Texas will be located in Fort Worth and San Antonio.

### WTCC Presents Grant To ACU

The West Texas Chamber Foundation has announced a \$1,000 grant to be awarded to Abilene Christian University to help promote free enterprise instruction in Texas' schools.

The grant will help provide a program for area teachers, aiding them in instructing the fundamentals of the American Free Enterprise System. The program will be taught in the summer by Colonel Ray Inzer and Jozelle Brister.

Chamber Foundation president W.H. (Bill) Coliyns presented the grant to ACU president John Stevens at the Executive Committee Meeting of the West Texas Chamber of Commerce on Thursday, July 16.

"We are delighted about the grant," stated Program Director, Dr. Gary Thompson. "It will help us do a better job in our primary task of economic education."

The West Texas Chamber Foundation was established to promote research and to accumulate and disseminate information of a charitable, scientific, literary and/or educational nature, which will result in solutions to urgent problems facing West Texas.

### GTE Names New President

SAN ANGELO--R.W. Britt, president of General Telephone Company of the Southwest since Sept. 1, 1978, today (July 17) announced his decision to take advantage of GTE's early retirement provision effective Aug. 1.

The announcement came during a regularly scheduled meeting of the company's board in Dallas.

The board subsequently elected E.L. "Buddy" Langley, now president of General Telephone Company of the Southeast in Durham, N.C. and former General of the Southwest employee, to fill the vacancy.

Britt's retirement culminates a distinguished career in the telephone business during which he served for 18 years of his 32 years in telephony as a top executive of telephone companies headquartered in Illinois, Pennsylvania and

Britt began his career with GTE in 1949 when he left Arthur Andersen & Company to join the Illinois Commercial Telephone Company, predecessor of General Telephone of Illinois. In 1963 he was elected operating vice president of General Telephone Company of Illinois. He became president of General Telephone of Pennsylvania in 1967, a position he held until 1978 when he was elected president of General Telephone of the Southwest.

President-elect Langley returns to Texas, where he began his career in telecommunications 33 years ago, to become chief executive of the Southwest Company after having served in the same capacity at General Telephone of the Southeast and General Telephone of Kentucky.

Langley spent his early years in a series of positions with the Southwest Company, ultimately serving as division plant superintendent in 1959. In 1961 he was promoted to general plant manager of General Telephone of Florida, where in 1966 he was named vice president-operations. He was elected president of General Telephone of Kentucky in 1974, a position he held until he was elected president of General Telephone of the southeast in 1978.

### Hansford Horse Show's Shine

A group of six Hansford County 4-H'ers just returned from the world's largest youth horse shows at Waco, Texas. Approximately 700 youth participated in the Texas 4-H Horse Show.

Andrea Archer showed her Gelding "Red Tyler Dee" to Reserve Grand Champion. She also made the semi-finals in Western Pleasure.

Jon Garnett riding "Holey's Pattern" won 3rd in Hunter Hack, 8th in Western Horsemanship, and 11th in Western Pleasure. Travis Patterson roped his way to 10th place in the team roping riding "Regers Agent". Will Jarvis riding "Lightning Seven", D'Lynn Orr on "Mr. Jumping Jack" and Tammy Savage riding "Sierra Red Chief" did an excellent job representing Hansford County in this grandest of horse shows.

### Research

#### NewsReport

Amarillo, Texas--The Annual Field Day at the Texas A&M Research Field at Etter will be at 1:30 p.m. on Wednesday, August 19. Anyone interested in water conservation is invited to attend by Dr. G.B. Thompson, Texas Agricultural Experiment Station Research Director at Amarillo.

Visitors will be able to see 40 corn and 80 sorghum hybrids grown under adequate irrigation. Yields will be available from a similar test in 1980. In addition, 36 cotton varieties are being tested under North Plains conditions. Cecil Regier, farm manager says, "The cotton varieties look good and by the field day we should have a good idea which varieties will be early enough for our conditions."

There are several experiments comparing sprinkler and furrow irrigation. Furrow irrigations at 3.5 and 7 days are being compared to sprinkler irrigations at 3.5 day intervals.

Visitors will be able to see the new LID (Limited Irrigation Dryland) irrigation system developed by Dr. Bob Stewart, USDA Research Director at Bushland.

Researchers will explain tillage systems for corn and sorghum being tested under both high and low pressure center pivots. With each crop no-tillage is being compared to conventional tillage with and without furrow dams.

The event is sponsored by the Texas Agricultural Experiment Station; USDA, Agricultural Research Service; Texas Agricultural Service; and The North Plains Water District.

\*\*\*\*

When you pay your taxes, do you ever stop to think of what you are contributing to?

### Laymen Will

### Speak At Baptist

### Church Sunday

Rev. Russell Pogue is attending a church camp in New Mexico and this Sunday, July 26, the First Baptist Church pulpit will be filled with three young men.

Zane Newton will be preaching at the 8:45 a.m. service. David Harris will be preaching at 11:00 a.m. service and Doug Steele will preach at the evening service beginning at 7 p.m.

**CENTER CUTS**  
**7-Bone Roast**  
**\$1.44**  
LB. U.S.D.A. CHOICE BUTCHER BLOCK BEEF

**ARM**  
**Pot Roast**  
**\$1.78**  
LB. U.S.D.A. CHOICE BUTCHER BLOCK BEEF

**BONELESS**  
**Beef Briskets**  
**\$1.19**  
LB. U.S.D.A. CHOICE PACKER TRIM 8 TO 10-LB. AVG.

**BONELESS**  
**Beef Stew**  
**\$1.88**  
LB. EXTRA LEAN

**DOUBLE**  
**Tomato Ketchup**  
**\$1.36**  
44-OZ. BTL. LIMIT 1

**3 TO 5 LB. PKG. FRESH**  
**Ground Chuck**  
**\$1.58**

**LEAN & MEATY BEEF**  
**Short Ribs**  
**98¢**

**HUDSON'S 3 TO 5 LB. AVG. THIRTY**  
**Pack Fryers**  
**54¢**

**PORK LOIN ASSORTED**  
**Pork Chops**  
**\$1.48**

**RODEO-SLICED**  
**Meat Bologna**  
**\$1.59**

**RODEO**  
**Dinner Sausage**  
**\$1.98**

**Farm Fresh Produce**

**GOLDEN RIPE**  
**Bananas**  
**23¢**  
LB.

**SWEET AND JUICY THOMPSON**  
**Seedless Grapes**  
**89¢**  
LB.

**CRISP TENDER**  
**Colorado Cabbage**  
**15¢**  
LB.

**U.S. NO. 1**  
**Russet Potatoes**  
**\$2.09**  
10-LB. BAG

**DOUBLE** **GUNN BROS. STAMPS EVERY WED.**

# DOUBLE

**GUNN BROS. STAMPS EVERY WED.**

# Open Tennis Tournament Set

Spearman Open Tennis Tournament has been set for July 30 - August 2.  
 Entry deadline for juniors and adults is Tuesday, July 28.  
 Juniors will begin play on Thursday at 9:00 a.m. for doubles, and 10:00 for singles.  
 Adults begin play Saturday at 9:00 a.m. and 10:00 a.m. for singles.

Matches: 2 out of 3 sets with a tie-breaker at 6 all. You may have your choice of playing a 9 point or 12 point tie-breaker. No ad scoring will be used through quarter finals.  
 Entry limit for juniors is 3 junior events and 1 adult or special event, and for adults 3 total events.

If you enter 3 events please be prepared to play several matches back to back!!!!  
 Entry fee is \$6.00 per person per event and should be made payable to Spearman Open. Send entries with entry fee to: Sheila Watley, 727 Wilbanks, Spearman, Texas 79081, 806-659-3970.

An event may be cancelled at the discretion of the tournament director, depending upon the number of entries.

NAME \_\_\_\_\_ ADDRESS \_\_\_\_\_  
 CITY \_\_\_\_\_ PHONE \_\_\_\_\_  
 DATE OF BIRTH (For Juniors) \_\_\_\_\_

CHECK EVENTS YOU ARE ENTERING  
 ENTRY FEE: 6.00 per person per event. Please include seeding information

JUNIORS		ADULTS	
BOYS	GIRLS		
___ 18 Singles	___ 18 Singles	___ Men's A Singles	
___ 18 Doubles	___ 18 Doubles	___ Men's A Doubles	
___ 16 Singles	___ 16 Singles	___ Men's B Singles	
___ 16 Doubles	___ 16 Doubles	___ Men's B Doubles	
		___ Men's 35 Singles	
		___ Men's 35 Doubles	
___ 14 Singles	___ 14 Singles	___ Mixed A Doubles	
___ 14 Doubles	___ 14 Doubles	___ Wom. A Singles	
___ 12 Singles	___ 12 Singles	___ Wom. A Doubles	
___ 12 Doubles	___ 12 Doubles	___ Wom. B Singles	
		___ Wom. B Doubles	
		___ Wom. 35 Singles	
		___ Wom. 35 Doubles	
		___ Mixed B Doubles	

EVENT \_\_\_\_\_ PARTNER \_\_\_\_\_  
 EVENT \_\_\_\_\_ PARTNER \_\_\_\_\_  
 EVENT \_\_\_\_\_ PARTNER \_\_\_\_\_

## Curiosity

The key to knowledge is curiosity. The curious child learns. The curious adult, likewise, improves his mind and expands his knowledge.

Without curiosity--the urge to know why--there's little incentive to investigate, study and solve the mysteries of life.

The famous discoverers have often been stimulated by simple occurrences--the way a plant grows, the odd color of a flower, etc.

Though some dismiss the curious as eccentrics or "nuts," the intelligent are curious about all the mysteries which surround him.

To a considerable degree, then, curiosity is the basis and motivation of much of the world's knowledge.

SALT nominee retired Gen. Ernest Rowny criticized

DPS from p. 1

"We are arresting only those violating the law the same as any anglo citizen of the area."

"Of course, the DPS is vitally concerned with these people who own and operate motor vehicles and become involved in expensive accidents with our local citizens who have no recourse because these people are not citizens of the United States and are here illegally," Gunn re-emphasized.

"We are picking them up in our checkpoints operation and taking them to court for local infractions of the law before yielding them to the Border Patrol on the further charge of being in the country illegally," he summed up.

The DPS officer said he felt the checkpoint program and the crackdown on illegal aliens driving without local licenses had contributed greatly to the lack of a large number of motor vehicle accidents in this area.

"As the sheriff probably told you," Gunn said, "We--both the DPS and the sheriff's department--get criticized for our action against illegal aliens but most of the offenders and our critics forget one thing:

"In the Republic of Mexico, in any accident, ALL DRIVERS INVOLVED GO TO JAIL until it can be officially decided who was at fault in the accident."

"We don't do that here."

## Carving a new name



for a dependable future.

Changing a name is not easy, but after 45 years of continued growth and service, Community Public Service Company's name just doesn't fit anymore. The new name, Texas-New Mexico Power Company helps you to know more about the company, by knowing the area we serve. You'll still get the same dependable service, and can pay your bills at the same address. Texas-New Mexico Power Company, a new name for old reliable.



NC-4

## 4th ANNUAL GUYMON OPEN TENNIS TOURNEY

August 8th & 9th  
1981

Entry blanks must be in by no later than Wednesday, August 5th. Send entry along with check payable to Guymon Open Tennis to: Becky Moore 2222 N. Beaver, Guymon, OK 73942.

Matches will begin at 8:00 A.M. Saturday, August 8th at tourney headquarters - - Northeast Park. Semi-finals and finals will be played Sunday, August 9th. Trophies will be awarded after the finals to both 1st and 2nd place.

All matches will be the best 2 out of 3 sets, with the Vass 9 point tie breaker used when games become tied at 6 all. Also, the no-add will be in effect for the entire tournament. The 30 minute default rule will apply and be enforced.

Matches will be played at the City courts in Northeast Park, (which will serve as tournament headquarters.) Fowler Park, and possibly, the High School courts.

For more information, contact Becky Moore at: 405-338-2704.

Entry fees: \$6.00 per singles event. \$12.00 per doubles team.

Please check events entered: You may enter as many as three events, but IF YOU ENTER THREE EVENTS, BE PREPARED TO PLAY YOUR MATCHES BACK TO BACK IF NECESSARY.

### MENS

- \_\_\_ Champ. Singles
- \_\_\_ Champ. Doubles
- \_\_\_ B Singles
- \_\_\_ B Doubles
- \_\_\_ C Singles
- \_\_\_ C Doubles
- \_\_\_ 35 & Over Singles
- \_\_\_ 35 & Over Doubles

### WOMENS

- \_\_\_ Champ. Singles
- \_\_\_ Champ. Doubles
- \_\_\_ B Singles
- \_\_\_ B Doubles
- \_\_\_ C Singles
- \_\_\_ C Doubles

### MIXED DOUBLES

- \_\_\_ A Division
- \_\_\_ B Division

If we do not have at least 4 entrants to an event, they will be moved to another division; or the division may be dropped.

Doubles Partners 1) \_\_\_\_\_  
 2) \_\_\_\_\_

Seeding Information: \_\_\_\_\_

Here's a sensible weight-loss program that really works!

LOSE WEIGHT QUICKLY SAFELY, PERMANENTLY!  
 NO PREPACKAGED FOOD  
 NO SHOTS • NO DRUGS  
 NO CONTRACTS

CALL TODAY

HOW TO WIN AT THE LOSING GAME  
**DIET CENTER**

"The Natural Way to Lose Weight!"

IT COULD CHANGE YOUR LIFE  
 435-2200 415 Amherst Sis Gross, Counselor  
 (Kengle Building) 7:30 a.m. - 4:30 p.m.

## New Options At Amarillo College

The Amarillo College Division of Industrial Education, formerly the School of Vocational Arts, located on the West Campus, 6222 West 9th Street, has added some new innovations for fall. This will be the first term on semester hours changing from the quarter system and students now have more options in the various programs.

The newest option is the four day school week either day or evening classes. This will provide the students more time to hold down a job while attending school. Students will also be able to complete the requirements for an Associate Degree now with evening classes in 21 months which previously took four years to do.

The five day school week is still available or students can also go part-time day or evening at their own rate. Another example of the AC Motto, "the student comes first".

Also for the first time the Industrial Education Programs

will have advance registration from July 13th through August 12th with all fees and tuition having to be paid by August 17th. This will allow students to register for day or evening classes of their choice and assure they will have this schedule without waiting until regular registration.

The Industrial Education Programs include air conditioning and refrigeration, automotive mechanics, automotive partsmen, commercial electronics, electrical/instrumentation, diesel and industrial engine mechanics, industrial maintenance, industrial welding, and two-way radio repair. A schedule of fall classes can be obtained at the Registrar's Office on the West Campus or the Washington Street Campus.

Regular registration for the fall semester will be August 26th in the College Union Building on the Washington Street Campus for all semester hour programs.

## Mrs. Justice

The appointment of a woman to the Supreme Court, by President Ronald Reagan, is understandable and welcome. Arizona judge Sandra O'Connor seems a good choice, though one hopes early statements released by the White House (apparently to appease fundamentalists) are aimed at preventing opposition to the nomination, primarily.

What is fundamentally involved in Supreme Court appointments, which has been increasingly overlooked in recent decades, is the vital need for keeping politics and pressure bloc favorites from claiming priority in the selection process.

Franklin Roosevelt appointed a Jewish justice; well and good. But thereafter Jewish-Americans claimed they were entitled at all times to a seat. Not true. No special group or bloc is entitled to a seat. There is currently a black justice. Well and good. Now there is a woman. Fine.

That does not mean there must always be a breakdown on court members according to political considerations. What is needed, always, on the Supreme Court, is the best jurists in the nation, who are open minded and not dogmatic in behalf of any clique, sex, race, religion or party.

## RECIPE

By Sarah Anne Sheridan

Cheese has increased in popularity because of the way it fits into modern menu planning and because of the many wonderful cheeses you can buy in your super market.

### Hot Cheese Tomato Bacon Sandwich

- 4 slices bread
- 2 T mayonnaise
- 2 T chopped onion
- 4 slices American cheese
- 4 slices crisp, cooked bacon
- 1 tomato

Spread bread with mayonnaise. Place onions and a slice of cheese over mayonnaise. Slice tomato into 8 slices and place 2 slices over each sandwich. Place a sandwich on a cookie sheet and brown under preheated broiler for 5 minutes. Top each sandwich with a strip of bacon.

### Frozen Cheese Salad

- 3 oz. cream cheese
- 1 c grated American cheese
- 6 green minted cherries, chopped
- 1 c cream whipped
- 1 c mayonnaise

Mash cream cheese and work in American cheese. Add cherries. Combine whipped cream and mayonnaise. Fold into cheese mixture and freeze.

### Try Halt

A candidate for the base-police force was taking a verbal exam.

"If you were alone in a patrol car and a gang of of desperate criminals in another car was chasing you down Sherman Avenue at 60 miles an hour, what would you do?"

"Seventy," came the reply.



Herostatus burned down the temple of the goddess Diana at Ephesus in the fourth century B.C. for the sole purpose of ensuring that his name would live forever in history books.



There is a standing law in Baltimore, Maryland, which makes it illegal to mistreat an oyster.

## Clinic Opening Date Change

According to Hansford Hospital Administrator Mark Hardin, opening date for Hansford Clinic has been changed to August 3.

Two new doctors, already

admitted to the staff of the hospital, will begin their practice of medicine in the community on that date.

They are Dr. Chris Gunasekera and Dr. Dave Muthali.

*introducing...* A NEW BUSINESS

# RIG MOVING

In Local Area

## Ladd Trucking Co.

P.O. Box 1101  
Canadian, TX 79014  
806-323-5346

**WE NEED...** Owner-operator lease trucks — Big tandems, rig-up trucks.

**ALSO NEED...** Operator for 75-ton P&H hydraulic crane AND Truck pusher.

Contact Alan Ladd at 214 Cedar. Canadian, Texas

You Are Invited To

# PERRYTON'S

## SIDEWALK SALE

### SATURDAY, July 25

Starts 9 a.m. and lasts until?

25 stores, maybe more participating.

Fantastic bargains, from furniture to cars,  
to sporting goods to donuts.

**PRICES EFFECTIVE  
JULY 23-25, 1981**

WHILE SUPPLIES LAST

**COCA-COLA**

**\$1.49**

2 LITER BOTTLE

**BORDEN'S COTTAGE CHEESE** 12 OZ. CTN. **79¢**

**RATH'S BOLOGNA** 12 OZ. Pkg. **\$1.19**

**RATH'S COOKED HAM** 8 OZ. Pkg. **\$1.49**

**KRAFT PARKAY MARGARINE** 1 LB. **49¢**

**BRIGHT & EARLY FROZEN ORANGE CONCENTRATE** 4 for **\$1.00**

**RATH PORK SAUSAGE** 1 LB. PKG. **69¢**

**FOLGER'S COFFEE** 1 LB. CAN. **\$2.29**

**RATH'S FRANKS** 12 OZ. Pkg. **99¢**

**GIANT CHEER** 49 oz Box **\$1.79**

**BORDEN'S SHERBET** 1/2 GAL. CTN. **\$1.59**

**ALLSUP'S**

CONVENIENCE STORES

"THERE'S ONE NEAR YOU"

## Help For The Elderly & Disabled

The chance is good that not many people remember exactly what they were doing on March 6 of this year. Lillie Brahn of Canyon, Texas certainly won't ever have difficulty recalling her experience on that particular day because she had a stroke in the middle of her living room, fell to the floor, and lay there helpless for 18 hours. The telephone was only a few feet away, down a short hall and in her bedroom but she couldn't reach it to summon help.

Today, Mrs. Brahn and approximately 50 other men and women in the Amarillo, Canyon and Pampa area are being assisted by the newly created Emergency Response System of Amarillo Hospital District's Northwest Texas Hospital. The system provides a way for the homebound, handicapped and aged to call for help even when they can't reach the phone.

The District's Emergency Response System is a cooperative project between Northwest Texas Hospital and the Texas Department of Human Resources, with DHR providing a grant of \$89,500 for the hospital to begin the pilot project. A crucial part of the project will study the effectiveness of extending the service beyond Amarillo and Canyon to surrounding towns. During the three summer months, the Emergency Response System will be installed in homes in Hansford, Hutchinson, Ochiltree, Lipscomb.

Coordinator for the project, Linda Buchanan, says that the system is based on a combination of community and neighborhood involvement; electronic alert equipment; the existing, advanced Panhandle-wide emergency communications center known as Emergency Medical Services; and hospital support iprovided through local hospitals and Northwest Texas Hospital. According to Buchanan, it is just as fast to alert the Amarillo-based communications center to dispatch an ambulance in Borger or Spearman as one in Amarillo.

days a week, all 365 days a year, plus home-installed Lifeline units about the size of a family Bible.

A subscriber, like Mrs. Brahn, for example, wears a small wireless unit, about the size of a cigarette pack, on a chain around her neck (or clipped to a belt or waistband or placed in a pocket). This unit works much like a garage door opener. Mrs. Buchanan explained. This Lifeline "trigger" can be pushed in an emergency situation and it, in turn, alerts the larger home unit (already mentioned) which is attached to the telephone. Upon receipt of the trigger signal, the home communicator unit automatically dials the hospital number, sending an alert signal to hospital personnel. Depending upon the nature of the emergency, hospital personnel may dispatch a "responder"—a friend, relative, or neighbor—to check on the subscriber's condition or may dispatch an ambulance or fire truck or police car. In each instance the assistance would be from a local source. "With our Emergency Response System", says Buchanan, "help is just a button away".

Persons interested in securing a Lifeline unit can contact Mrs. Buchanan at 806/376-4431, EXT 392 for further details or write to: Amarillo Hospital District, Emergency Response System, P.O. Box 1110, Amarillo, Texas 79175.

For many clients with conditions like diabetes or fainting



Does high humidity during the summer months make us uncomfortable? The relative humidity (percentage of moisture in the air) has a noticeable effect on us because the body perspires constantly, the amount varying on activity and other factors.

On days when a high pressure system is above us, with its usual dry, cool air, we feel good. The drier air causes rapid evaporation of perspiration, and our clothes do not become wet or sticky. In contrast, low pressure (which often accompanies high humidity) acts on our blood vessels with what is sometimes known as a depressing effect. Thus physically and psychologically high humidity directly affects our comfort.

Jerry Lee Lewis said battling for life.

Jewel thieves rob many at Riviera.

## Peggy's Pointers

Peggy Winegarner  
Co. Extension Agent

What a sweet treat melons can be if you know how to pick a good one! Selecting melons for quality and flavor is difficult enough to challenge the most experienced buyer.

You will probably never find an absolute formula—not even thumping—but you can increase your chances of success using several factors.

First, recognize the difference in maturity and ripeness. Melons harvested at maturity are the ultimate in sweetness since melons cannot increase sugar content after removal from the vine. Ripening brings melons to the height of color, softness, flavor and aroma.

You probably will find the signs of maturity in cantaloups easier to detect than in other melons. The stem will be gone, leaving a smooth, symmetrical, shallow basin or scar called a "full slip." The netting or veining will stand out in bold

relief over some part of the surface—thick, coarse and corky. The skin coloring between the netting will have changed from a green to a yellowish-buff, yellowish gray or pale yellow.

A cantaloup may be mature but not ripe. You probably remember the distinct, sweet aroma of cantaloup, but you can look for other signs of ripeness also. A yellowish cast to the rind and a slight yielding to light thumb pressure on the blossom end of the melon also indicate ripeness.

Hold mature, unripe melons at room temperature for two to four days to allow completion of ripening. Then put the melons in the refrigerator a few hours before serving.

Honeydew is similar in weight and shape to cantaloup, but honeydew has smooth skin with only occasional traces of surface netting. Maturity is shown by a soft, velvety feel. When the blossom end begins

to soften and the melon produces a faint pleasant aroma, the ripening process has begun. You can watch the melon ripen as its skin changes from a yellowish white to a creamy rind color.

Judging the quality of a watermelon is very difficult unless it is cut in half or quartered. But if you want to buy a whole, uncut melon, make sure the watermelon surface is relatively smooth. The rind should have a slight dullness with the ends of the melon filled out and rounded, and the underside or "belly" of the melon should have a creamy color.

Many retailers will cut watermelons and display them. Look for firm, juicy flesh with good red color, free from white streaks of "white heart," and seeds which are dark brown or black.

Since all melons are mostly water they provide nutrients with a minimum of calories. They are excellent sources of vitamins A and C.

Many leave home during fruit-fly spraying.

## Farm Safety Week

July 25 - 31

Farmers and ranchers across the state will observe Farm Safety Week July 25-31.

Both President Reagan and Gov. Clements have signed proclamations designating this week for emphasis on farm safety activities, points out Jim Smith, County Agent with the Texas Agricultural Extension Service, Texas A&M University System.

Theme for the weeklong observance is "Enjoy Life-Safely."

Farm Safety Week, sponsored by the National Safety Council, Texas Safety Association and the state Cooperative Extension Services is supported by many organizations serving agriculture. These organizations are asking farmers and ranchers nationwide to assist in their efforts to reduce accidents and to promote safety in all recreation.

All accidents involving Texas Farm and ranch residents accounted for more than 400 fatalities and nearly 38,000 disabling injuries in 1980, points out Smith. Agricultural work-related accidents claimed about 200 lives and caused about 20,000 disabling injuries. Ten percent of all agricultural accidents occur in Texas.

Total cost of accidents to Texas Farm and ranch people exceeded one-half billion dollars last year while the figure topped \$5 billion nationally, adds Jim.

Farm Safety Week is designed to call attention to both leisure-time and work safety as a necessary part of efforts to control off-the-job, profit-eating accident losses, says Smith.

PRICES GOOD THRU JULY 25TH

# UNITED Supermarkets

Perryton, Texas

## SELF SERVICE PRICES

<p><b>BORDEN EAGLE BRAND MILK</b></p> <p>5 LB. BAG</p> <p><b>89¢</b></p> <p>65th Anniversary BONUS SAVINGS</p>	<p><b>GLADIOLA FLOUR</b></p> <p>5 LB. BAG</p> <p><b>89¢</b></p> <p>65th Anniversary BONUS SAVINGS</p>	<p><b>CASCADE AUTOMATIC DISH DETERGENT</b></p> <p>35 OZ. 13' OFF LABEL</p> <p><b>\$1.29</b></p> <p>65th Anniversary BONUS SAVINGS</p>
<p><b>BLACK-OUT BINGO</b></p> <p>WIN... 1200</p> <p>EVERY BODY WINS</p>	<p><b>HAWAIIAN PUNCH</b></p> <p>ALL FLAVORS 46 OZ.</p> <p><b>69¢</b></p>	<p><b>COMET CLEANSER</b></p> <p>21 OZ.</p> <p><b>59¢</b></p>
<p><b>CATTLEMAN'S BARBEQUE SAUCE</b></p> <p>18 OZ.</p> <p><b>39¢</b></p> <p>LIMIT 2 THEREAFTER 49¢</p>	<p><b>MRS. BAIRD'S BREAD</b></p> <p>1 1/2 LB. "EXTRA THIN"</p> <p><b>69¢</b></p> <p>65th Anniversary BONUS SAVINGS</p>	<p><b>BANQUET DINNERS</b></p> <p><b>39¢</b></p> <p>LIMIT 6 THEREAFTER 59¢</p>
<p><b>JOHNSON'S BABY SHAMPOO</b></p> <p>7 OZ. ... <b>\$1.49</b></p> <p><b>JOHNSON'S BABY OIL</b></p> <p>10 OZ. ... <b>\$1.98</b></p>	<p><b>DOUBLE STAMPS SAT.!</b></p> <p>WITH A \$2.50 PURCHASE OR MORE EXCLUDING CIGARETTES</p>	<p><b>LYSOL SPRAY</b></p> <p>REG. OR SCENT II 18 OZ.</p> <p><b>\$2.29</b></p>
<p><b>VINE RIPE CANTALOUPE</b></p> <p>LB.</p> <p><b>0.29</b></p>	<p><b>"GARDEN FRESH PRODUCE"</b></p> <p><b>NO. 1 RUSSET POTATOES</b></p> <p>5 LB. BAG <b>99¢</b></p>	<p><b>THOMPSON SEEDLESS GRAPES</b></p> <p>LB. <b>89¢</b></p>
<p><b>LETUCE</b></p> <p>GREEN PENCIL SIZE</p> <p><b>2 BUNCHES 39¢</b></p>	<p><b>ONIONS</b></p> <p><b>2 BUNCHES 39¢</b></p>	<p><b>DEODORIZER</b></p> <p>20 OZ. REG. CITRUS FLORAL</p> <p><b>\$1.79</b></p>

Become a

## LICENSED VOCATIONAL NURSE

and at the same time, meet all first year requirements to become a

## REGISTERED NURSE

Applications are now being accepted for this innovative

## CAREER NURSING PROGRAM

CLINICAL EXPERIENCE AT HANSFORD HOSPITAL

For complete details and admission information, call

Frank Phillips College  
Department of Nursing  
273-5311, extension 55 or  
Leona Fay at HANSFORD HOSPITAL 659-2535



# Producers Prepare Legal Action Against Grain Dumping

If all of the corn and one-third of the sorghum produced last year in Texas, New Mexico and Oklahoma had been shipped to Iowa, it would have the same impact on that state's grain stocks as the importation, by Commodity Credit Corporation, of more than 45 million bushels of corn into the Texas High Plains.

The dumping of that imported corn into local markets is the concern of Grain Sorghum Producers Association (GSPA) and Texas Corn Growers Association (TCGA).

The corn was purchased by Commodity Credit Corporation (CCC) in Iowa, Wisconsin, Minnesota and Nebraska and shipped (at taxpayers' expense) an average distance of 1,000 miles to High Plains storage facilities where it now is being

sold in competition with grain grown in the region.

"We have the highest production costs in the nation," said Muleshoe, Texas corn producer, Kenneth Precure. "Most of us are selling corn at prices below the cost of producing it. Now, we are having our markets taken away by grain that was bought and shipped with our own tax dollars. There is no way they (CCC) can make that look right."

TCGA and GSPA have proposed legal action against CCC to prevent further sales of corn in this region and to seek compensation for damages to grain producers in the affected area.

A "Legal Fund" established by the two organizations now contains over \$100,000.00 of the \$250,000.00 needed to take the

case to court. Corn and sorghum farmers are contributing to the fund at a rate of \$250.00 for each million pounds of production. They estimate they stand to lose at least \$5,000.00 as a result of the CCC sales. Elevators and other grain-related businesses are also contributing to the fund.

The action of GSPA-TCGA has received formal endorsement from Texas Farmers Union, Texas Women Involved in Farm Economics and Moore County Farm Bureau, with other endorsements forthcoming.

Checks should be mailed to GSPA-TGSPB Legal Fund, Box R, Abernathy, Texas 79311.

## UNDER FIRE

President Reagan's pick for chief SALT negotiator, Retired Army Gen. Ernest L. Rowley, would drive such a hard bargain in trying to reduce Soviet arms that he might not get a new arms control treaty, opponents of his nomination asserted recently.

## ON WATER SUPPLIES

The nation's water picture brightened in June, with the number of streams and rivers below normal levels declining from earlier checks, the U.S. Geological Survey reported recently. While pockets of drought remain in the Southeast and West, the number of states reporting at least some below normal streamflows dropped from 31 to 27 last month, officials said.

# Area Native Named New FPC President

Andy Hicks, a 1955 graduate of Dumas High School, became president of Frank Phillips College, Borger, July 9.

Academic dean (dean of instruction) since 1978 he was named by the FPC board of trustees to succeed Dr. Gary McDaniel who resigned to become president of Panola Junior college, Carthage.

McDaniel had served as head of FPC some two years.

Hick's accession to the presidency of the college climaxes a ten year career with the school. He began his work on the faculty as coordinator of the mid-management program of the college. Two years later, he became director of occupational education and technology.

Four years following, he acceded to the post of academic dean and now moves into the "presidential suite."

His selection as president is no surprise to those who know Andy Hicks or are even familiar with his qualifications. The surprise is that he was even in line for the appointment.

You see, President Hick's first plunge into higher education was to train him for the world of business. After an illustrious academic and athletic record at Dumas High School, he attended Panhandle State College, Goodwell, Okla. and took his bachelors degree in accounting from West Texas State University.

It was his love of sports that drew him back into the academic world via Amarillo's Alamo Catholic High School. There, he established an enviable record as athletic director, football coach and director of development. It was from that post he went to the faculty of Frank Phillips College.

With the same zeal he set about his faculty tasks, he went after his masters degree in education from Southwestern State University, Weatherford, Okla. He finishes his residency requirements this summer for a doctorate in education from Western Colorado University, Grand Junction.

The major project facing the new FPC president is the development of the \$2.7-million Community Activity Center planned for the Frank Phillips campus. Fortunately, the new president notes, most of the funds are in hand for the project including a \$1-million grant from Phillips Petroleum Company.

The college was named for the late founder of that company but neither Frank Phillips nor his company had a part in establishing the school.

Responsible for most of the instructional programs in neighboring cities and communities, Hicks promises his new responsibilities as chief administrator will not deter him from seeing this system of outlying instruction receives its full priorities still.

The young college president also intends to maintain his responsibility and his efforts toward his civic community and his church. Andy Hicks has headed a number of major civic projects since he moved to the greater Frank Phillips College service area.

He has also taught a Sunday School class and now serves as a deacon in the Baptist church where he and his family hold membership.

He also finds time for sports and fishing-and training bird dogs. These are some of the reasons he selected a home near Lake Meredith when he joined the Frank Phillips faculty in 1972.

In acceding to his post, he promised students, alumni and friends of the college he would strive to maintain the campus atmosphere, the academic excellence and the faith of the community in Frank Phillips College, its faculty and staff.

## Dormant Funds

James Curry of Dallas, Texas, could you use \$250,917 if so, State Treasurer Warren G. Harding needs to talk with you. And Paul Fairchild of Houston, you have \$11.51 coming your way.

Harding, who recently sent \$1,974.27 to Dominga A. Ortega of Brownsville, also has \$10.12 for John Badum of Corpus Christi, and \$11.99 for Grace Sweigart of El Paso.

The State Treasurer's Office through its Escheat Division tries to match Texans with their unclaimed bank accounts, inheritances, or insurance benefits. Amounts due to hundreds of individuals across the State range from a few cents to thousands of dollars.

After a seven year dormancy with the entity holding the fund, the money is sent to Harding's office, where the State makes a last effort to locate the proper owner by letter and advertising. Bank advertising is done by the individual financial institution during the month of May, and corporate and insurance advertising is done by the Treasury in the latter part of August of each year.

"Often the owners we do find are very surprised to learn we are holding money in their name. More than likely, we're not going to find the owner, but we do make a good effort," stated Harding.

If the lost owner appears, the money is returned to the owner. The State has custody of the money, but never becomes the owner of it. In other words, if a person can prove proper ownership, he can claim his money even 50 years later. In the interim, Treasurer Harding has had the money invested benefiting all Texas taxpayers by the interest earned.

By contacting State Treasurer Harding's office in Austin, you can have his staff ascertain whether or not you may have missing funds. The more facts you have about the missing amounts, the more quickly your inquiry can be traced. The Escheat Division may be reached at (512) 475-3337, or by writing P.O. Box 12608, Capitol Station, Austin, TX 78711.

Oh, yes, Harding has \$5.02 for Daniel Munoz of San Antonio, and \$1,010.44 for Ronald Childs of Fort Worth.

## DEFINITION OF DEATH

WASHINGTON, D. C. -- A Presidential commission recently approved a concise definition of death which includes cessation of brain function. The panel is encouraging all states to adopt it.

## Wheat Growers Have New Risk Management Choices

"There may be a lot of truth in the old adage that you can't do anything about the weather, but it's no way to run a wheat business. As a result, obtaining protection against financial risks of unfavorable weather has become one of the most important 'survival skills' of farming," says Ben A. Jordan, Jr., Regional Director of USDA's Federal Crop Insurance Corporation.

"Fortunately," says Jordan, "recent legislation provides farmers with more and better risk management alternatives than at any previous time."

On the one hand, Congress is cutting back the ASCS disaster payments program that was considered to provide too little help to too few farmers but, at the same time, it has approved a rapid expansion and major improvement of all-risk crop insurance. The legislation also gives the private insurance industry an important role. Here's a rundown of the kinds of insurance protection available and where it can be obtained:

Federal All-Risk Crop Insurance is available, as of this year, in every wheat producing county in the nation. It can be purchased from FCIC representatives and from private insurance agents and local lenders authorized to sell and service the insurance.

One of the major attractions of the new insurance protection program is that the government pays up to 30 percent of the premium cost. It also offers discounts, which can climb to as high as 50 percent, to policy holders who have few or small insured losses. And, Jordan adds, all premiums paid for crop insurance are a tax-deductible farm business expense.

The FCIC official also points out that wheat growers can now virtually "write their own policy." They have three choices of yield guarantees and three

choices of the price they wish to be paid for each bushel of loss. The highest yield guarantee is 75 percent of local average yield and the highest price that can be collected for each bushel of loss is \$4.50.

Wheat growers should be interested to know that a number of private insurance companies are currently offering the same insurance protection at the same cost but under different names. The policies being sold by private insurers may be called by such names as "multiple-peril" or "comprehensive," but like Federal Crop Insurance, they cover all unavoidable causes of loss.

As in the past, insurance against hail and fire damage is also available from private insurance companies. Wheat farmers in areas where hail is a significant risk may wish to have the maximum possible protection by carrying both all-risk insurance and hail insurance. If there is a loss under both policies, it is possible to collect under both policies.

Another possibility under the new program is to carry private hail insurance plus an all-risk policy that specifically excludes hail damage. When a farmer chooses this option, there is a 15 percent to 30 percent discount in the all-risk insurance premium.

"Of course, insurance isn't the only way a farmer can protect his crop investment," Jordan says. "If he has enough money in savings that he doesn't need in his business and that he can afford to lose, he can be 'self-insured.' Or he can be 'self-insured' if, in the event of a crop loss, he is willing and able to borrow additional money that must eventually be repaid with interest. Neither of these alternatives, however, are as attractive as the year-after-year financial security that's provided by an affordable insurance policy."

# "AT A FULL SERVICE" SUPERMARKET!

<p><b>SWIFT TENDERLEAN PORK ROAST</b> BOSTON BUTT <b>98¢</b> LB.</p>	<p><b>SWIFT TENDERLEAN BACKBONE</b> COUNTRY STYLE <b>\$1.19</b> LB.</p>	<p><b>SWIFT TENDERLEAN CENTER CUT RIB PORK CHOPS</b> <b>\$1.89</b> LB.</p>
<p><b>SWIFT TENDERLEAN QUARTERLOIN PORK CHOPS</b> <b>\$1.39</b> LB.</p>	<p><b>SWIFT TENDERLEAN PORK STEAK</b> <b>\$1.29</b> LB.</p>	<p><b>SWIFT TENDERLEAN EXTRA THICK LOIN CUT PORK CHOPS</b> <b>\$1.98</b> LB.</p>
<p><b>FRESH FAMILY PAK GROUND BEEF</b> <b>98¢</b> LB.</p>	<p><b>UNITED TRU-TENDR RIB STEAK</b> <b>\$1.98</b> LB.</p>	<p><b>WISCONSIN RED RIND LONGHORN CHeddar CHEESE</b> <b>\$1.98</b> LB.</p>

**DOUBLE STAMPS**  
WITH A \$2.50 PURCHASE OR MORE EXCLUDING CIGARETTES

WED.!

**KRAFT PARKAY**  
1 LB. QUARTERS  
**49¢**

<p><b>PILLSBURY HUNGRY JACK BISCUITS</b> <b>3\$1</b> FOR</p>	<p><b>BUTTERMILK FLUFFY BUTTERMILK BUTTER TASTIN' 5 OZ.</b> <b>3\$1</b> FOR</p>	<p><b>YOPLAIT YOGURT... ALL FLAVORS 6 OZ.</b> <b>3\$1</b> FOR</p>
--	---	---

**"FROZEN FOOD"**

**PLAINS SHERBET \$1.39** 1/2 GAL. ALL FLAVORS

**STILLWELL BREADED OKRA \$1.09** 24 OZ.

**PRICES GOOD THRU JULY 25TH**

**FISHERBOY MINUTE MAID FISH STICKS... 59¢** 8 OZ.

**APPLE JUICE... 79¢** 12 OZ.

**UNITED Supermarkets**  
Perryton, Texas

QUANTITY RIGHTS RESERVED



**Wilbank's Niece Writes Book About Rumbaugh**

D.J. Day Stubben of Amarillo has written a book entitled "#555 Death Row" which is about Charles F. Rumbaugh who received the death penalty for murdering 58 year old Amarillo jeweler, Michael Filorillo, during an armed robbery on April 4, 1975.

In the book, you'll see a young boy continue down a perilous path, one which eventually led him to his cell. With

murders committed by teenagers avalanching in our country, this book attempts to offer the reader to ponder. You'll walk with the author behind prison walls, into a boys' reform school and inside the ward of a psychiatric hospital. You'll travel across the southwest and as far north as Allentown, Pa.

Mrs. Stubben is the niece of Rubyo and J.D. Wilbanks of

Spearman, and knows many Spearman people as she spent a lot of her summers here while growing up. She was reared in Amarillo, has traveled across the west coast and southern states, resided one year in Oregon, then recently returned with her husband John to Amarillo. She is involved in the advertising business and enjoys time with John, "Dixie" and "Daisy" (two German She-

pherd "Lids"), traveling, flying (in the air and radio control) and writing.

Anyone wishing a copy of the book may send a check to #555-Death Row, P.O. Box 30926 Amarillo, Texas 79120. Single copies are \$7.95 plus \$1 postage and handling. Two copies are \$13.95 plus \$1.50 postage and handling, plus 5% sales tax. No C.O.D.'s.

**July Oil & Gas Hearing**

AUSTIN, Tex., July 16-The Railroad Commission today set the Texas oil production rate for August 1981 at the market demand factor of 100 percent for the 54th month in a row and the 110th time since the Commission first went to the ceiling level in April 1972.

Chairman Jim Nugent and Commissioners Mack Wallace and Buddy Temple directed the continuance of the maximum statewide allowable after receiving and reviewing purchaser nominations for Texas oil in August totaling 2,525,715 barrels per day, a decrease of 32,584 barrels daily when compared with July 1981 buyer requests. August 1980 nominations totaled 2,620,890 barrels daily.

Next month's permissible rate of output is calculated to average 3,542,509 b/d with actual production estimated at 2.46 million b/d. The maximum allowable applies to all but 10 fields in Texas that are assigned lower legal rates of flow for conservation purposes. Actual production in August 1980 was 2,505,331 barrels daily.

Nugent reported that August 1981 nominations for the purchase of Texas gas totaled 24,181,115 Mcf/d (thousand cubic feet per day). Gas nominations for July amounted to 24,705,664 Mcf/d. August 1980 gas nominations totaled 24,225,366 Mcf/d.

The next statewide oil and gas hearing will be held Thursday, Aug. 20, at 9 a.m. in Austin at the Quality Inn.

Major purchasers filed these floor nominations for Texas oil in August:

Amoco Production, 220,000 barrels daily, down 3,000 from the previous month; Cities Service, 80,000, unchanged; Conoco, 56,000, unchanged; Exxon, 305,200, down 2,500; Gulf, 113,000, unchanged; Marathon, 67,460, unchanged; Mobil, 202,800, down 3,600; Shell Oil, 199,000, down 1,000; Sun Oil, 84,000, down 700; Tezaco, 98,000, down 2,000; Union Oil of California, 27,100, down 550.

Significant changes in August nominations were submitted by

writing by these purchasers of Texas crude oil:

Basin Inc., 32,978, down 3,559; Charter Crude Oil, 11,721, down 4,606; Diamond Shamrock, 13,914, up 1,885; Koch Oil, 48,185, up 3,218; Matador Pipelines, 76,427, down 5,709; Mesa Pipe Line, 19,483, up 1,098; P & O Falco, 16,242, up 1,338; Pride Pipe Line, 7,758, up 1,184; Scurlock Oil, 91,000, down 7,600; Tesoro Crude Oil, 22,319, down 3,520; and Western Crude Oil, 43,505, down 1,611.

Chairman Nugent reported that crude oil and petroleum products imported into the U.S. averaged 5,118,000 barrels daily for the four weeks ending July 3, down 1.4 million barrels from the same period a year earlier.

**Gasohol Consideration**

The West Texas Chamber of Commerce has requested Texas Governor Bill Clements to extend the call for the special session of the legislature to include consideration of legislation that would encourage the development of gasohol production facilities in West Texas.

Acting on recommendations from the High Plains area of Texas, the West Texas Chamber's Executive Committee Meeting in Abilene voted unanimously to request the governor to allow the state legislature to consider legislation to encourage gasohol production.

WTCC State Affairs Chairman, John Skagga, indicated that the proposed legislation would include exemption from the state gasoline sales tax for a limited time. "This is necessary," Skagga said, "to encourage construction of facilities and to encourage investment."

Besides making available an alternative energy source, alcohol production would have a positive effect on the state's agricultural industry through the utilization of grain and other agri-products as feed stock.

**Summer Shadows**

Summer means swimming and scuba-diving. Too often, it also involves accidental drownings.

According to the American Lung Association of Texas, drowning is the second most common cause of accidental deaths among children under 15. Only motor vehicle accidents take a higher toll. Drowning victims include infants unattended in bathtubs as well as children who fall into ponds, plunge through thin ice, swim beyond their depth or endurance, or misuse scuba or snorkel equipment.

Most drowning victims, says the Lung Association, are boys in the 10-to-19-year-old range.

While submerged in water, a natural protective response of the body takes over to keep the person alive longer. During submersion there is no breathing and therefore no oxygen entering the lungs or the blood. However, a major redistribution of blood may occur, flowing to the brain and heart, organs that are very sensitive to a lack of oxygen. Blood may flow away from the skin, muscles, and stomach, where it is not so critical for instant survival.

For complicated chemical reasons, oxygen concentrations are more sharply reduced as a result of submersion in sea water than in fresh water.

Removing fluid and debris and getting oxygen into the lungs of the victim is essential, usually 100 percent oxygen is administered as soon as possible. If the victim survives the first 24 hours after the accident, chances are good that he or she will recover.

The best course is always prevention, says the Lung Association. And they caution everyone—at all ages—to be aware of water safety, especially this summer. To find out how to protect your lungs for all seasons, contact the American Lung Association of Texas, 7701 North Lamar Blvd., Suite 104, Austin, Texas 78752. It's a matter of life and breath.

At an Executive Committee Meeting of the West Texas Chamber of Commerce, the chamber adopted a resolution to establish a West Texas 2000 Commission. The resolution followed a presentation by Dr. Victor Arnold, executive director of the Texas 2000 Commission.

The West Texas 2000 Commission will address nine major

issues presented by Dr. Arnold: (1) Population, (2) Economic Growth, (3) Water, (4) Energy, (5) Transportation, (6) Agriculture, (7) State and Local Finance, (8) Research and Development, (9) Mexico-Texas Relations.

The establishment of the West Texas 2000 Commission follows in the wake of the chamber's support of Water

Trust Fund legislation. Water "is a statewide issue quickly approaching statewide crisis," commented Dr. Arnold.

WTCC President, Burvin Hines, commented, "We are delighted at the opportunity to participate in this most important program (the Regional 2000 Commission). It addresses the nine major areas of concern for

the balance of this century. Certainly, the West Texas Chamber of Commerce (which serves over 58% of the state) sees the West Texas 2000 Commission's success as essential."

The West Texas 2000 Commission will be one of four regional commissions working with the state commission.

## Lucky Lou's

### PIT BAR-B-QUE & STEAK HOUSE

14 S.W. 4th Ave. Perryton 435-5244

**NOW OPEN  
7 DAYS  
A WEEK!**

11 A.M. to 9 P.M.

**Buffet Open:**  
11:00 A.M. - 8:30 P.M.

**\$4.00** Per Person  
PRICE INCLUDES  
TEA OR COFFEE  
AND  
DESSERT OFF OF BUFFET

Order From The Menu or  
Go Thru Our Buffet  
Featuring  
Hickory Pit Barbeque

Karen is back  
and invites all  
her old friends  
and customers  
to come in!

## If You Like Steaks — Try One Of Ours!

USDA CHOICE STEAKS ONLY	PRICE
7-OZ. Boneless Dinner Steak	\$3.35
11-OZ. House Special Steak	\$4.95
12-OZ. K.C. Strip Steak	\$5.95
12-OZ. Rib Eye Steak	\$5.95
16-OZ. T-Bone Steak	\$5.95

Price Includes Salad, Baked Potato or French Fries

## THE MONEY MAKERS

Money Market Certificates	Jumbo Certificates	30 Month Certificates
RATE	TERM	RATE
<b>15.568%</b>	30 DAY	<b>11.75%</b>
\$10,000	90 DAY	<b>12.47%</b>
Minimum Deposit	180 DAY	<b>\$1,000</b>
182 DAY MATURITY	1 YEAR	<b>11.75%</b>
Effective July 21, 1981 Through July 27, 1981 Regulation Prohibits Compounding of Earnings	RATE	<b>19.72%</b>
	ANNUAL YIELD (Compounded Daily)	<b>19.42%</b>
	RATE	<b>19.12%</b>
	ANNUAL YIELD	<b>17.05%</b>
	RATE	<b>17.75%</b>
	ANNUAL YIELD	<b>17.05%</b>
	RATE	<b>17.05%</b>
	ANNUAL YIELD	<b>17.05%</b>
	RATE	<b>17.05%</b>
	ANNUAL YIELD	<b>17.05%</b>
	RATE	<b>17.05%</b>
	ANNUAL YIELD	<b>17.05%</b>
	RATE	<b>17.05%</b>
	ANNUAL YIELD	<b>17.05%</b>
	RATE	<b>17.05%</b>
	ANNUAL YIELD	<b>17.05%</b>
	RATE	<b>17.05%</b>
	ANNUAL YIELD	<b>17.05%</b>
	RATE	<b>17.05%</b>
	ANNUAL YIELD	<b>17.05%</b>
	RATE	<b>17.05%</b>
	ANNUAL YIELD	<b>17.05%</b>
	RATE	<b>17.05%</b>
	ANNUAL YIELD	<b>17.05%</b>
	RATE	<b>17.05%</b>
	ANNUAL YIELD	<b>17.05%</b>
	RATE	<b>17.05%</b>
	ANNUAL YIELD	<b>17.05%</b>
	RATE	<b>17.05%</b>
	ANNUAL YIELD	<b>17.05%</b>
	RATE	<b>17.05%</b>
	ANNUAL YIELD	<b>17.05%</b>
	RATE	<b>17.05%</b>
	ANNUAL YIELD	<b>17.05%</b>
	RATE	<b>17.05%</b>
	ANNUAL YIELD	<b>17.05%</b>
	RATE	<b>17.05%</b>
	ANNUAL YIELD	<b>17.05%</b>
	RATE	<b>17.05%</b>
	ANNUAL YIELD	<b>17.05%</b>
	RATE	<b>17.05%</b>
	ANNUAL YIELD	<b>17.05%</b>
	RATE	<b>17.05%</b>
	ANNUAL YIELD	<b>17.05%</b>
	RATE	<b>17.05%</b>
	ANNUAL YIELD	<b>17.05%</b>
	RATE	<b>17.05%</b>
	ANNUAL YIELD	<b>17.05%</b>
	RATE	<b>17.05%</b>
	ANNUAL YIELD	<b>17.05%</b>
	RATE	<b>17.05%</b>
	ANNUAL YIELD	<b>17.05%</b>
	RATE	<b>17.05%</b>
	ANNUAL YIELD	<b>17.05%</b>
	RATE	<b>17.05%</b>
	ANNUAL YIELD	<b>17.05%</b>
	RATE	<b>17.05%</b>
	ANNUAL YIELD	<b>17.05%</b>
	RATE	<b>17.05%</b>
	ANNUAL YIELD	<b>17.05%</b>
	RATE	<b>17.05%</b>
	ANNUAL YIELD	<b>17.05%</b>
	RATE	<b>17.05%</b>
	ANNUAL YIELD	<b>17.05%</b>
	RATE	<b>17.05%</b>
	ANNUAL YIELD	<b>17.05%</b>
	RATE	<b>17.05%</b>
	ANNUAL YIELD	<b>17.05%</b>
	RATE	<b>17.05%</b>
	ANNUAL YIELD	<b>17.05%</b>
	RATE	<b>17.05%</b>
	ANNUAL YIELD	<b>17.05%</b>
	RATE	<b>17.05%</b>
	ANNUAL YIELD	<b>17.05%</b>
	RATE	<b>17.05%</b>
	ANNUAL YIELD	<b>17.05%</b>
	RATE	<b>17.05%</b>
	ANNUAL YIELD	<b>17.05%</b>
	RATE	<b>17.05%</b>
	ANNUAL YIELD	<b>17.05%</b>
	RATE	<b>17.05%</b>
	ANNUAL YIELD	<b>17.05%</b>
	RATE	<b>17.05%</b>
	ANNUAL YIELD	<b>17.05%</b>
	RATE	<b>17.05%</b>
	ANNUAL YIELD	<b>17.05%</b>
	RATE	<b>17.05%</b>
	ANNUAL YIELD	<b>17.05%</b>
	RATE	<b>17.05%</b>
	ANNUAL YIELD	<b>17.05%</b>
	RATE	<b>17.05%</b>
	ANNUAL YIELD	<b>17.05%</b>
	RATE	<b>17.05%</b>
	ANNUAL YIELD	<b>17.05%</b>
	RATE	<b>17.05%</b>
	ANNUAL YIELD	<b>17.05%</b>
	RATE	<b>17.05%</b>
	ANNUAL YIELD	<b>17.05%</b>
	RATE	<b>17.05%</b>
	ANNUAL YIELD	<b>17.05%</b>
	RATE	<b>17.05%</b>
	ANNUAL YIELD	<b>17.05%</b>
	RATE	<b>17.05%</b>
	ANNUAL YIELD	<b>17.05%</b>
	RATE	<b>17.05%</b>
	ANNUAL YIELD	<b>17.05%</b>
	RATE	<b>17.05%</b>
	ANNUAL YIELD	<b>17.05%</b>
	RATE	<b>17.05%</b>
	ANNUAL YIELD	<b>17.05%</b>
	RATE	<b>17.05%</b>
	ANNUAL YIELD	<b>17.05%</b>
	RATE	<b>17.05%</b>
	ANNUAL YIELD	<b>17.05%</b>
	RATE	<b>17.05%</b>
	ANNUAL YIELD	<b>17.05%</b>
	RATE	<b>17.05%</b>
	ANNUAL YIELD	<b>17.05%</b>
	RATE	<b>17.05%</b>
	ANNUAL YIELD	<b>17.05%</b>
	RATE	<b>17.05%</b>
	ANNUAL YIELD	<b>17.05%</b>
	RATE	<b>17.05%</b>
	ANNUAL YIELD	<b>17.05%</b>
	RATE	<b>17.05%</b>
	ANNUAL YIELD	<b>17.05%</b>
	RATE	<b>17.05%</b>
	ANNUAL YIELD	<b>17.05%</b>
	RATE	<b>17.05%</b>

## Vela's Have Visitors

Lots of families love to visit their kin folks in the Summer time. Well, the Vela families of Spearman and the surrounding vicinity, mainly Guillermo Vela's family, were very fortunate indeed to have Grandpa, Aunts, Uncles and cousins come visit from as far away as Rio Grande City, Edinburg, and Garciasville.

This past Monday, July 13, my Uncle Beto and Aunt Clara Saenz with their children and Alicia Garcia arrived from Garciasville--this town being close to Rio Grande City. Now, my cousins, Gaston Santos, Maria Isabel, Ciria Pamela and Jorge Luis, vary in age but they are a lot of fun, especially if there are some needed to make up two

teams for a game of Softball. In the Summer time there are lots of fun activities like water balloon fights, frisbee, football-touch, of course, volleyball Softball, Baseball, Soccer, etc.

So far as everyone can tell by reading the article, it sounds like the kids had all the fun, but the adults had some fun too, especially going shopping. Aunt Clara said, "We enjoyed the visit a lot!"

My Aunt Clara suggested, "Whenever the Spearman folks go to McAllen or down near the Rio Grande Valley, stop by Garciasville--it's a nice, little friendly town."

Talking about Garciasville, Alicia is the Assistant U.S. Postmaster. She enjoyed Spear-

man, Waka, Perryton, Gruver, just as much. The Mexican Matinee that is shown every Sunday afternoon, was very enjoyable for Alicia.

By the way, if I haven't mentioned it, Aunt Clara is my Ma's sister.

Uncle Beto, Aunt Clarita, the kids--Gaston, Chavela, Pam, and Georgy--and Alicia will all be going home to Garciasville tomorrow, Wednesday--July 22, early in the morning. From all of us from the Panhandle, have a safe trip home.

## Vela's Tienen Vista

El Lunes pasado, el trece de Julio, mi Tio Gilberto y mi Tia Clara Saenz, sus hijos y hijas y tambien Alicia binieron a visitar a nosotros--la familia de

Guillermo y Aurora Vela de Spearman. Tia Clarita es la hermana de mi Ma.

Mis primos y primas se llaman Gaston Santos, Maria Isabel, Ciria Pamela, y Jorge Luis. Nosotros tenemos nombres que los gusta decirles--a Gaston Santos, nomas le decimos Gaston; a Maria Isabel, le decimos Chavela o Chavelita; a Ciria Pamela, le decimos Pam, y a Jorge Luis le decimos Georgy o George.

Mi Tia Clarita me dijo que le habia gustado mucho el pueblo de Spearman y que la jente era muy amable.

Si Ustedes nunca an ido para Garciasville, cuando vallan para el Valle--Rio Grande--o para McAllen, paren por alli porque es un pueblo muy bonito, pequeno pero bonito.

Tio Beto's familia y Alicia se van allir para Garciasville ma-

nana--el veinte-y-dos de Julio. Que vallan con Dios!

## Pampa Sets Men's Slowpitch Open

Pampa August Men's Slowpitch Open has been set for August 14, 15 and 16. There will be a 28 team maximum, with \$90 entry fee.

Deadline is Aug. 7. Fee must be paid by deadline date.

There will be trophies for 1st-4th teams, individual trophies 1st-3rd; all tournament trophies by positions, and a trophy for most home runs.

For more information call Cassey Browning 665-4024 or Janet Florer 669-9432.

## Judges Selected for Fair Events

Final Selection of Judges for the various livestock events at the 1981 Tri State Fair has been completed. Lynn Griffin, Fair Manager, has announced the names of the Judges, who represent 7 States.

Vance Uden of Franklin, Nebraska, will judge the Angus and Shorthorn Cattle Shows.

Hereford Cattle will be judged by Miles McKee of Manhattan, Kansas. Mr. McKee, who is with the Department of Animal Science at Kansas State University, will also judge cattle in the Simmental Show.

Bobby Lee of Wilson, Texas, will judge the Barrow Show, and Joe E. Wise of Lamesa, Texas, will judge the Lambs.

Clinton Bippert, C.E.A., will place winners in the Capon Show, and James Stanley, Sr. will come from Dalton, Georgia, to judge the Bantams. Ernie Parks of Peoria, Arizona, will judge the Rabbit Show. The Appaloosa Show will be judged by Sarah Runyon of Jefferson City, Missouri. Mrs. Leny J. Williams of Gila Bend, Arizona, will place the Arabian Horses, Paint Horses will be judged by Dr. Bill Jackson of Stephenville, Texas.

The Cutting and Quarter Horse Shows will be judged by Don Dodge of Scottsdale, Arizona, and Jack Ryberg, Wiley, Colorado.

## A&L Wins, Ready For Cats

Two Women's Softball Games were played last night, Monday--July 20. The first game was a very well fought match--mainly because the Speartex Bottoms Up played the best game anyone has seen them play since they beat the A&L Printing team. Their opponents were the First State Bank Red Hots. Now, the First State Bank Red Hots are No. 3 on the list, in my book. So now the Bottoms Up could and were determined to stop the Red Hots, and let me tell y'all, they did, have them stopped in the first 3 innings; but after a while, the Red Hots go "red hot" and won the game by a few points. The Speartex Bottoms Up, coached by Tim Fay, did a marvelous job. It seems that they finally have gotten together enough to where they can play like any good ole team can. The Bottoms Up will be in their final game against the NO. 1 ranked Jr. Lusby Cats at 8:30 game time. Talking about the Cats, there were some watching the game between the Bottoms Up and the Red Hots. The Red Hots, who have had a great season, will be going up against the NO. 2 ranked team, the A&L Printing team at 7:00 p.m.

The second game of the night was between the Busters Dusters and the A&L Printing team. This was an endless game in the first few innings, in a matter of speaking. If one team would score 5 runs, the other team would rally and do the same; and if one team would not score one point, the other team would do the same. The A&L Printing is the No. 2 team in the League for this Summer, they have great players. Busters Dusters

tried hard to overcome, but the A&L Printing would not give in, although in the last inning, it sure did look like the Busters would prevail, but just couldn't catch up. The Busters Dusters have the day off this coming Monday, July 27. A&L Printing will go up against the First State Bank Red Hots in the 7:00 game. A&L Printing seem to be ready for the Jr. Lusby Cats. If the Bottoms Up do not defeat the Cats, the A&L Printing will have a chance, and if they do it will be a tie between the games won and lost, but who will be declared Champion? I'd say A&L! Mainly because they were the only team to defeat the Cats, the players will agree that that is the situation, but lets take the games one at a time. The Cats' next opponents are the Speartex Bottoms Up. And the A&L Printing team will have to get by the Red Hots before thinking about the Championship game.

So, this coming Monday, July 27, the 7:00 game will have A&L Printing going up against the tough Red Hots. Following this game, at 8:30 or a little later, the Jr. Lusby Cats will go against the Speartex Bottoms Up.

The days and time are set for the coming week, so go on out to the East of the Y Field, and check out the action--it gets pretty exciting sometimes. Go out and see if anyone of the players can make and "over the fence" homerun--there have been many "inside the park" homeruns, but as far as I have seen, there haven't been any "over the fence" homeruns!! So go and cheer on the women and see if one can break the fence.

### Better Make Sure

The surly old miser fell ill and in a panic sent for the local clergyman, although he had never done anything to help the parish.

"If I leave \$50,000 to the church," he croaked, "will my salvation be assured?"

"I wouldn't be certain," replied the clergyman, "but it's worth trying!"

### No Horse

Vegetable Peddler--"Any horseradish, madam?"

Young Bride--"No, thank you! We have a car."

### Give Or Take

"I shall have to give you ten days or \$20," said the judge.

"I'll take the \$20, Judge," said the prisoner.

## Cattle Raisers Helps Stop Crime Wave

FORT WORTH, Texas, July 14, 1981--A seven-month investigation of what authorities believe was a one-man crime wave has led to the arrest of a Waco, Texas, area man and is expected to clear theft, burglary and forgery cases in more than 25 Texas counties. The suspect, arrested in Waco recently by TSCRA Field Inspector Eddie Foreman and other law officers, has admitted to stealing 53 trailers, seven house burglaries and 300 forgeries over a two-year period.

TSCRA and numerous other state and local law enforcement agencies have recovered 27 of the 53 trailers. Authorities estimate conservatively the trailer thefts amounted to at least \$26,500. The forgeries, committed in eight days, total more than \$50,000.

Statements taken from Charles Alan Blackshear, 31, also known as Charles Blanchard, implicate him in criminal offenses covering an area bordered by Dallas, Fort Worth, Houston, Austin, San Antonio and Waco. Investigation continues as law officers unravel even more criminal activity involving other suspects.

Blackshear remains in custody pending prosecution in other counties after pleading guilty to charges of theft over \$200 and forgery in McLennan County and theft over \$200 in Bell County. Four prison terms of five years each, to run concurrently, have been assessed against him.

Don D. King, TSCRA secretary-general manager in Fort Worth, praised the cooperative spirit of all law enforcement agencies involved in the far-flung investigation. He attributed the successful termination of the criminal enterprise to the dedication and determination of the individual officers.

MAINTENANCE PERSON  
REGULAR FULL TIME EMPLOYEE

Northern Natural Gas Company will take applications on Wednesday, July 29, 1981, between the hours of 9 A.M. and 3:00 P.M. for regular full time maintenance person. Apply at the Sunray Office, 3 miles south of Sunray, Texas. Typical job duties are: facility clean up, assisting with overhauls of large internal combustion gas compressor engine, maintenance of vessels and towers, all phases of pipeline repair, and some rotating shift work relieving regular operating crew during vacations or illness, etc. Pre-employment test will be given for the maintenance person job on Saturday, August 1, 1981 at 9:00 A.M. at the Sunray, Texas Office for all persons that have completed an application. Northern Natural Gas Company is a major diversified energy company offering an attractive salary, and has an excellent benefit program. Equal opportunity employer.

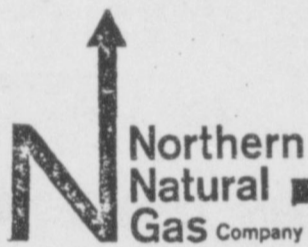

# July Clearance Sale

Ladies Summer Shoes

2 for 1



Children's Summer Shoes

2 for 1



One Group of Mens Shoes

1/2 price



Handbags

1/2 price



# Boyd's Shoes

209 Main Spearman, Texas

## When You're Ready To Invest \$100,000.

# Call Us First.

## We'll Pay 19.716%\*\*

When you're ready to invest \$100,000, call us. Tell us what you think your money is worth. We're confident we can offer the high rate your \$100,000 deserves with a Large Certificate of Deposit.

Look at the chart of dates and rates. By compounding your interest daily, we can give you a very attractive annual yield. Maybe the highest in the region.

We realize you don't ordinarily expect to see offers like this from a bank. But it's this kind of willingness to respond that makes us one of the strongest and fastest growing banks in the Texas-Oklahoma area.

If this offer sounds good, see John Cluck, our President, or Larry Orman, Senior Vice President. Or call (806) 435-3676 and ask for our Money Market Advisor. We'll talk by phone, or we can come to visit you. We think we're the only bankers around who will give you what your money is worth.

Term	Rate	Annual**
30 days	18.00%	19.716%
90 days	17.50%	19.119%
120 days	17.00%	18.525%
180 days	17.00%	18.525%
1 year	15.25%	16.470%

\*\* Minimum deposit \$100,000. Limited offer. Rates subject to change without notice.  
\*\* Annual yield based on daily compounding. As required by law, all certificates are subject to substantial interest penalty for early withdrawal. All deposits are insured to \$100,000.

## We're the bank you call First.

First National Bank  
Perryton, Texas  
806/435-3676  
Member FDIC



Shown are the Best Model and top four winners in Junior Division II. Mike Brown, Oldham, Anne Marie Jarvis, Hansford; Camille Farris, Dallam; Christy Pittman, Sherman; Amy Diedrichsen, Moore.

### Karen Kenney Revue Winner

AMARILLO--Lessons in fashion and clothing construction were put on parade as 53 4-H Club members representing 20 Panhandle counties competed in the district 4-H Fashion Revue Thursday (July 16) in the Sunset Center Mall here.

Four young women, modeling apparel they had created, took top honors and will represent the Panhandle District in the State 4-H Fashion Revue, Sept. 14-18, in San Angelo.

They are Karen Kay Kenney of Hansford County, Kim Watson of Moore County, Marie de Keratry of Potter County and Lisa Harris of Sherman County.

Two alternates were selected in event any of the four winners is unable to attend the state contest. First alternate is Penny Miller of Gray County. Susan Ramp of Hemphill County is second alternate.

Special awards were presented to Darla File of Lipscomb County for best all-cotton outfit and to Miss Harris for best all-wool outfit. Awards for best models went to Miss Watson in the senior division and to Mike Brown of Oldham County and Tiffany Hedgecock of Hutchinson County in the junior divisions. Miss Watson also received an award for the best project record book.

The top entries in the Junior I division, ages 9-11, were Carla Heiskell, Dallam; Kristi Deen (cq), Donley; Leslie Conkright, Deaf Smith; and Angie Kile, Ochiltree. The four top entries in the Junior II division, ages 12-13, were Amy Diedrichsen, Moore; Christy Pittman, Sherman; Camille Farris, Dallam; and Anne Marie Jarvis, Hansford. Juniors don't compete beyond the district level.

Contestants are judged on sewing skills, clothing construction, overall appearance, modeling abilities and their 4-H record books.

The awards were announced by Mrs. Sue Farris, district director with the Texas Agricultural Extension Service, and presented by Joe Richardson, Amarillo, a member of the Texas A&M University Board of Regents. Bill Sexton, KGNC Radio personality, narrated the revue for an audience of 300 persons.

Miss Kenney modeled a garnet, ultra-suede outfit with a lined, semi-fitted jacket and A-line skirt. With it she wore a pink polyester blouse with pointed collar and full length sleeves.

Miss Watson's ensemble included straight-legged wool pants in dark blue with a top-stitched wool jacket and

long-sleeved burgundy shirt. The jacket has a detachable sherpa lining.

Miss de Keratry modeled a jade outfit featuring a circular skirt and a short-waisted jacket with a standing collar. It was complemented by a soft, tied blouse.

The award-winning wool outfit modeled by Miss Harris included a purple, tent-shaped, lined coat; lined, straight-legged pants and lined, buttoned vest, both of a plaid in shades of purple, tan, grey, blue and rust, and a long-sleeve blouse of purple polyester.

Miss Miller exhibited a loose-fitting, fully lined camel color coat and matching fabric hat. Her wool pullover dress in deep wine was fully lined and accented with contrasting bias binding of the same camel color as the coat.

White-on-black dotted sheer of polyester and cotton was the choice of Miss Ramp for her dress with loose fitting bodice and flared skirt. A detachable white lace collar added versatility.

The award-winning cotton outfit of Miss File spotlighted the traditional western look. It included trim-fitting, straight-legged jeans accented by red top-stitching and layered pockets, and a red calico print blouse with a solid blue yoke and red piping. A white cowboy hat and boots were accessories.

Carol Poole of Hansford received a blue ribbon for her entry in the Junior I division.



Karen Kenney took top honors in the District I 4-H Fashion Revue (July 16) in Amarillo.

### Telephone Company Optimistic About Future Economy

General Telephone Division Manager George Hudson recently expressed great optimism for the future economy of Spearman and the panhandle area of Texas due to the latest telephone customer count.

Spearman has grown from 1811 customers in 1980 to 1838 in 1981, and is forecasted to be 2185 in 1986.

"To keep pace with this growth, General Telephone improvements this year include cable additions in and around Spearman to provide service to new customers," stated Hudson.

"Also, switching equipment to accommodate 200 additional customers and expanded long distance facilities is planned," he said.

"With this growth our customers are requesting more sophisticated equipment, which means we must add more

people and provide greater technical training.

Currently, we have 4 employees planned for Spearman.

This is part of a continuing program to improve service at Spearman," he emphasized.

## Study Club Plans Antique Show & Sale

Spearman Study Club will hold its first annual Antique, Collectables, Arts and Crafts Show and Sale, Sept. 12 and 13 at the Plains Shopping Center, Highway 207, Spearman.

The time will be 9 a.m. to 6 p.m. Saturday, and 1 p.m. to 5 p.m. Sunday.

Dealers may set up Friday,

Sept. 11 from 4 to 9 p.m. Admission Fee will be 50 cents. All children 12 and under free if accompanied by parents.

All entries are due no later than September 1, 1981. Please return attached application to: Trudie Schneider, Box 673 Spearman, Tex. 79081, telephone 806-659-3691 or Hester

Sue Crawford, 1116 S. Barkley St., Spearman, Texas 79081, telephone 806-659-2074.

Eight foot tables will be \$10.00 each for center space and \$12.50 each for wall space for both days.

No reservation will be held after 9 a.m. Saturday.

Glassware, Primitives,

Coins, Bottles, Jars, Clocks, Dolls, Jewelry, Art and Craft items and many more collectors items will be shown.

Security will be provided, but the club will not be responsible for fire, theft, or accidents.

Refreshments will be served on the premises and there is lots of FREE PARKING.

# Summer... CLEARANCE ...Sale...

We have the BEST inventory selection we have ever had right now! There are over 90 Pontiacs, Buicks, and GMC's on hand ... and we've got more coming in daily! Se we're going to make some mighty slim trades! We are needing many good, clean used cars and trucks on our lot right now.

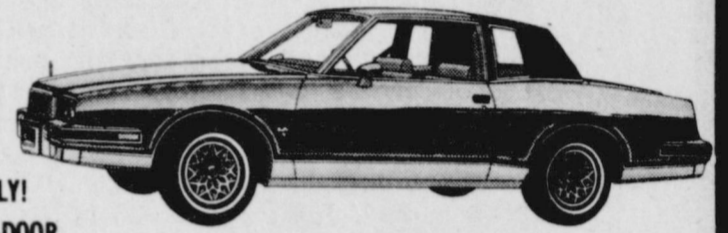

### PONTIACS

26 TO PICK FROM WITH MORE ARRIVING DAILY!

#### PHOENIX LJ

White, 4 Door  
Dark Metallic Brown/White  
Light Metallic Brown/White

#### GRAND LEMANS 4-DOOR

Pastel Champagne  
Light Jadestone  
Silver/Dark Blue

#### BONNEVILLE 4 DOOR

Light Metallic Brown/White  
Dark Metallic Brown/White  
Safari Wagon, Diesel — Beige  
Light Jadestone, Diesel  
Pastel Champagne/Gold, Diesel  
Champagne/Gold, Diesel  
White, 4 Door  
Light Metallic Blue/White, 4 Door

#### GRAND PRIX

Pastel, Champagne/Gold  
LJ — 2-Tone Brown/Tan  
Brougham — 2-Tone Jadestone  
Brougham — 2-Tone Brown

#### T1000

4 Door — Metallic Brown

#### BONNEVILLE BROUGHAM

2 Pastel Champagne — 2 Door — Diesel  
Light Jadestone — 2 Door — Diesel  
Silver/Blue — 2 Door — Diesel  
White — 2 Door  
Silver/Dark Blue — 4 Door — Diesel

#### 1982 PONTIAC J2000

4 Door — White — 4 Speed/Air  
2 Door — Light Metallic Blue, Auto., Air.

### BUICKS

24 TO PICK FROM WITH MORE ARRIVING DAILY!

#### 4 — REGAL LIMITED

White, Turbo V6  
Dark Metallic Blue/White  
Light Jadestone  
Light Metallic Brown/White

#### 2 — CENTURY 4-DOOR

Light Metallic Brown/White  
Dark Metallic Brown/White

#### 5 — LIMITED

White, 2 Door  
Beige, 4 Door  
Dark Metallic Brown/Tan, 4 Door  
White, 4 Door  
Estate Wagon, Diesel, Light Metallic Brown

#### 2 — RIVIERA

Dark Metallic Blue  
Dark Metallic Brown/Beige

#### 1 — SKYLARK

Light Metallic Blue/White

#### 1 — LESABRE LIMITED

Metallic Red/White, 2 Door



#### 9 — LIMITED PARK AVENUE

Silver Fawn Firemist/Tan, 2 Door, Diesel  
Silver/Dark Blue, 2 Door  
White, 4 Door, Diesel  
Silver/Dark Blue, 4 Door, Diesel  
Light Jadestone, 4 Door  
Pastel Champagne/Gold, 4 Door  
Silver Fawn Firemist/Tan, 4 Door  
Light Metallic Blue/White, 4 Door  
Dark Metallic Blue, 4 Door

### GMC'S

43 TO PICK FROM WITH MORE ARRIVING DAILY!

#### 1-TON CAB/CHASSIS — 60"

2 — Sierra Grande — 454, 4-Speed, Air, Dark Metallic Blue, White.

#### ¾ TONS

Sierra Grande — 350, 4-Speed, Air, Tan  
Sierra — 454, 4-Speed, Air, Dark Metallic Blue

#### GMC MEDIUM DUTY GRAIN TRUCKS

2 — '81 GMC Tandems — 366, 5 & 2, 22' American Bed & Hoist  
1 — '81 GMC Tandem — 8, 2 Detroit, Diesel Turbo, 5 & 2, 22' Tradewind Bed and Hoist  
1 — '80 GMC Tandem, New, 366, 5 & 2, 22' American Bed and Hoist.

#### CAB/CHASSIS

'81 GMC 138" CA, 8.2 Detroit Diesel Turbo, 5 & 2, Air Brakes.  
'81 GMC 124" CA, 8.2 Detroit Diesel Natural, 5 & 2 Transmission

#### HIGH SIERRA

Candy Red  
Silver  
White  
Light Metallic Blue/Silver  
Candy Red/Silver  
2 Tone Silver  
Dark Metallic Blue/Silver

#### SIERRA GRANDE

Dark Metallic Blue  
Bronze  
Red  
White  
Neutral  
Medium Blue  
Red — Trailering Special  
White — Trailering Special



#### SIERRA — V-8, 4-SPEED

White  
Neutral  
Med. Blue

#### SIERRA — 6 CYL. — 4-SPEED

Med. Blue  
2 — Neutral  
White  
Light Metallic Blue

#### SIERRA CLASSIC

Light Metallic Blue/White  
Dark Metallic Blue/White  
Dark Metallic Brown/White  
White  
Suburban — Dark Metallic Brown/White  
White/Medium Blue

#### SIERRA — V-8, AUTO., AIR

Dark Metallic Blue  
Medium Blue  
White

If you are looking for a Diesel we have 13 in stock to pick from with more arriving daily. Drop by and check these cars and trucks out. We might just have your choice in stock. We'd sure appreciate your business!

"... where SERVICE is the KEY!"



SOUTH HWY 207

[806]659-3721

SPEARMAN, TEXAS



Shown are the Best Model and top four winners in Junior Division II. Mike Brown, Oldham, Anne Marie Jarvis, Hansford; Camille Farris, Dallam; Christy Pittman, Sherman; Amy Diedrichsen, Moore.

### Karen Kenney Revue Winner

AMARILLO--Lessons in fashion and clothing construction were put on parade as 53 4-H Club members representing 20 Panhandle counties competed in the district 4-H Fashion Revue Thursday (July 16) in the Sunset Center Mall here.

Four young women, modeling apparel they had created, took top honors and will represent the Panhandle District in the State 4-H Fashion Revue, Sept. 14-18, in San Angelo.

They are Karen Kay Kenney of Hansford County, Kim Watson of Moore County, Marie de Keratry of Potter County and Lisa Harris of Sherman County.

Two alternates were selected in event any of the four winners is unable to attend the state contest. First alternate is Penny Miller of Gray County. Susan Ramp of Hemphill County is second alternate.

Special awards were presented to Darla File of Lipscomb County for best all-cotton outfit and to Miss Harris for best all-wool outfit. Awards for best models went to Miss Watson in the senior division and to Mike Brown of Oldham County and Tiffany Hedgecock of Hutchinson County in the junior divisions. Miss Watson also received an award for the best project record book.

The top entries in the Junior I division, ages 9-11, were Carla Heiskell, Dallam; Kristi Deen (cq), Donley; Leslie Conkwright, Deaf Smith; and Angie Kile, Ochiltree. The four top entries in the Junior II division, ages 12-13, were Amy Diedrichsen, Moore; Christy Pittman, Sherman; Camille Farris, Dallam; and Anne Marie Jarvis, Hansford. Juniors don't compete beyond the district level.

Contestants are judged on sewing skills, clothing construction, overall appearance, modeling abilities and their 4-H record books.

The awards were announced by Mrs. Sue Farris, district director with the Texas Agricultural Extension Service, and presented by Joe Richardson, Amarillo, a member of the Texas A&M University Board of Regents. Bill Sexton, KGNC Radio personality, narrated the revue for an audience of 300 persons.

Miss Kenney modeled a garnet, ultra-suede outfit with a lined, semi-fitted jacket and A-line skirt. With it she wore a pink polyester blouse with pointed collar and full length sleeves.

Miss Watson's ensemble included straight-legged wool pants in dark blue with a top-stitched wool jacket and

long-sleeved burgundy shirt. The jacket has a detachable sherpa lining.

Miss de Keratry modeled a jade outfit featuring a circular skirt and a short-waisted jacket with a standing collar. It was complemented by a soft, tied blouse.

The award-winning wool outfit modeled by Miss Harris included a purple, tent-shaped, lined coat; lined, straight-legged pants and lined, buttoned vest, both of a plaid in shades of purple, tan, grey, blue and rust, and a long-sleeve blouse of purple polyester.

Miss Miller exhibited a loose-fitting, fully lined camel color coat and matching fabric hat. Her wool pullover dress in deep wine was fully lined and accented with contrasting bias binding of the same camel color as the coat.

White-on-black dotted sheer of polyester and cotton was the choice of Miss Ramp for her dress with loose fitting bodice and flared skirt. A detachable white lace collar added versatility.

The award-winning cotton outfit of Miss File spotlighted the traditional western look. It included trim-fitting, straight-legged jeans accented by red top-stitching and layered pockets, and a red calico print blouse with a solid blue yoke and red piping. A white cowboy hat and boots were accessories.

Carol Poole of Hansford received a blue ribbon for her entry in the Junior I division.



Karen Kenney took top honors in the District I 4-H Fashion Revue (July 16) in Amarillo.

### Telephone Company Optimistic About Future Economy

### Dawn Bridges Pre-Enrolls

The final Freshman Orientation and Advisement Clinic at Southwestern State University will be held Thursday, August 20. Registration will be held between 8:00 and 9:00 a.m. and the clinic starts at 9:00 a.m. in the Student Union Ballroom.

Students that have already pre-enrolled include Dawn Bridges a 1981 Spearman High School graduate.

All Freshmen are required to attend TWO days of freshman orientation. The FIRST day is the pre-enrollment day. During the first day of orientation, students will enroll in their fall classes. The SECOND day of orientation will be held for all Freshmen on August 25, 1981. Attendance both days is mandatory. Successful completion of both days will make a student eligible for one semester hour of University credit. The second clinic starts at 9:00 a.m. in the gymnasium.

General Telephone Division Manager George Hudson recently expressed great optimism for the future economy of Spearman and the panhandle area of Texas due to the latest telephone customer count.

Spearman has grown from 1811 customers in 1980 to 1838 in 1981, and is forecasted to be 2185 in 1986.

"To keep pace with this growth, General Telephone improvements this year include cable additions in and around Spearman to provide service to new customers," stated Hudson.

"Also, switching equipment to accommodate 200 additional customers and expanded long distance facilities is planned," he said.

"With this growth our customers are requesting more sophisticated equipment, which means we must add more

people and provide greater technical training.

Currently, we have 4 employees planned for Spearman.

This is part of a continuing program to improve service at Spearman," he emphasized.

## Study Club Plans Antique Show & Sale

Spearman Study Club will hold its first annual Antique, Collectables, Arts and Crafts Show and Sale, Sept. 12 and 13 at the Plains Shopping Center, Highway 207, Spearman.

The time will be 9 a.m. to 6 p.m. Saturday, and 1 p.m. to 5 p.m. Sunday.

Dealers may set up Friday,

Sept. 11 from 4 to 9 p.m. Admission Fee will be 50 cents. All children 12 and under free if accompanied by parents.

All entries are due no later than September 1, 1981. Please return attached application to: Trudie Schneider, Box 673 Spearman, Tex. 79081, telephone 806-659-3691 or Hester

Sue Crawford, 1116 S. Barkley St., Spearman, Texas 79081, telephone 806-659-2074.

Eight foot tables will be \$10.00 each for center space and \$12.50 each for wall space for both days.

No reservation will be held after 9 a.m. Saturday.

Glassware, Primitives,

Coins, Bottles, Jars, Clocks, Dolls, Jewelry, Art and Craft items and many more collectors items will be shown.

Security will be provided, but the club will not be responsible for fire, theft, or accidents.

Refreshments will be served on the premises and there is lots of FREE PARKING.

# Summer... CLEARANCE ...Sale...

We have the BEST inventory selection we have ever had right now! There are over 90 Pontiacs, Buicks, and GMC's on hand ... and we've got more coming in daily! So we're going to make some mighty slim trades! We are needing many good, clean used cars and trucks on our lot right now.

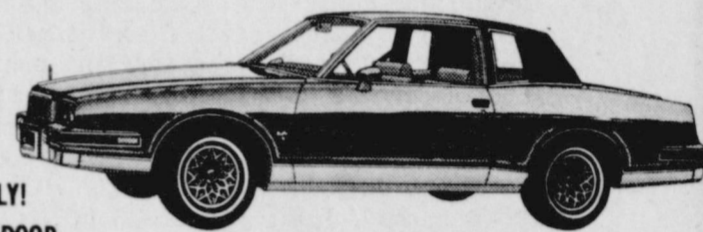

### PONTIACS

26 TO PICK FROM WITH MORE ARRIVING DAILY!

#### PHOENIX LJ

White, 4 Door  
Dark Metallic Brown/White  
Light Metallic Brown/White

#### GRAND LEMANS 4-DOOR

Pastel Champagne  
Light Jadestone  
Silver/Dark Blue

#### BONNEVILLE 4 DOOR

Light Metallic Brown/White  
Dark Metallic Brown/White  
Safari Wagon, Diesel - Beige  
Light Jadestone, Diesel  
Pastel Champagne/Gold, Diesel  
Champagne/Gold, Diesel  
White, 4 Door  
Light Metallic Blue/White, 4 Door

#### GRAND PRIX

Pastel, Champagne/Gold  
LJ - 2-Tone Brown/Tan  
Brougham - 2-Tone Jadestone  
Brougham - 2-Tone Brown

#### T1000

4 Door - Metallic Brown

#### BONNEVILLE BROUGHAM

2 Pastel Champagne - 2 Door - Diesel  
Light Jadestone - 2 Door - Diesel  
Silver/Blue - 2 Door - Diesel  
White - 2 Door  
Silver/Dark Blue - 4 Door - Diesel

#### 1982 PONTIAC J2000

4 Door - White - 4 Speed/Air  
2 Door - Light Metallic Blue, Auto., Air.

### BUICKS

24 TO PICK FROM WITH MORE ARRIVING DAILY!

#### 4 - REGAL LIMITED

White, Turbo V6  
Dark Metallic Blue/White  
Light Jadestone  
Light Metallic Brown/White

#### 2 - CENTURY 4-DOOR

Light Metallic Brown/White  
Dark Metallic Brown/White

#### 5 - LIMITED

White, 2 Door  
Beige, 4 Door  
Dark Metallic Brown/Tan, 4 Door  
White, 4 Door  
Estate Wagon, Diesel, Light Metallic Brown

#### 2 - RIVIERA

Dark Metallic Blue  
Dark Metallic Brown/Beige

#### 1 - SKYLARK

Light Metallic Blue/White

#### 1 - LESABRE LIMITED

Metallic Red/White, 2 Door



#### 9 - LIMITED PARK AVENUE

Silver Fawn Firemist/Tan, 2 Door, Diesel  
Silver/Dark Blue, 2 Door  
White, 4 Door, Diesel  
Silver/Dark Blue, 4 Door, Diesel  
Light Jadestone, 4 Door  
Pastel Champagne/Gold, 4 Door  
Silver Fawn Firemist/Tan, 4 Door  
Light Metallic Blue/White, 4 Door  
Dark Metallic Blue, 4 Door

### GMC'S

43 TO PICK FROM WITH MORE ARRIVING DAILY!

#### 1-TON CAB/CHASSIS - 60"

2 - Sierra Grande - 454, 4-Speed, Air, Dark Metallic Blue, White.

#### ¾ TONS

Sierra Grande - 350, 4-Speed, Air, Tan  
Sierra - 454, 4-Speed, Air, Dark Metallic Blue

#### GMC MEDIUM DUTY

#### GRAIN TRUCKS

2 - '81 GMC Tandems - 366, 5 & 2, 22' American Bed & Hoist  
1 - '81 GMC Tandem - 8, 2 Detroit, Diesel Turbo, 5 & 2, 22' Tradewind Bed and Hoist  
1 - '80 GMC Tandem, New, 366, 5 & 2, 22' American Bed and Hoist.

#### CAB/CHASSIS

'81 GMC 138" CA, 8.2 Detroit Diesel Turbo, 5 & 2, Air Brakes.  
'81 GMC 124" CA, 8.2 Detroit Diesel Natural, 5 & 2 Transmission

#### HIGH SIERRA

Candy Red  
Silver  
White  
Light Metallic Blue/Silver  
Candy Red/Silver  
2 Tone Silver  
Dark Metallic Blue/Silver

#### SIERRA GRANDE

Dark Metallic Blue  
Bronze  
Red  
White  
Neutral  
Medium Blue  
Red - Trailering Special  
White - Trailering Special

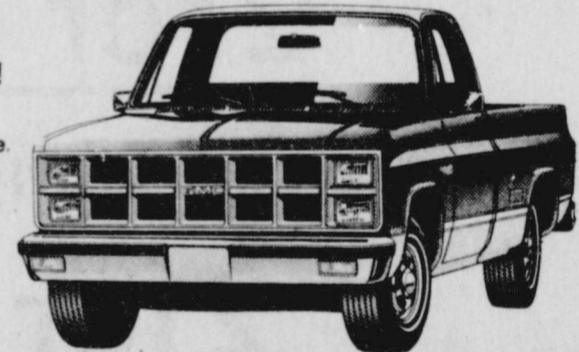

#### SIERRA - V-8, 4-SPEED

White  
Neutral  
Med. Blue

#### SIERRA - 6 CYL. - 4-SPEED

Med. Blue  
2 - Neutral  
White  
Light Metallic Blue

#### SIERRA CLASSIC

Light Metallic Blue/White  
Dark Metallic Blue/White  
Dark Metallic Brown/White  
White  
Suburban - Dark Metallic Brown/White  
White/Medium Blue

#### SIERRA - V-8, AUTO., AIR

Dark Metallic Blue  
Medium Blue  
Neutral  
White

If you are looking for a Diesel we have 13 in stock to pick from with more arriving daily. Drop by and check these cars and trucks out. We might just have your choice in stock. We'd sure appreciate your business!

"... where SERVICE is the KEY!"



SOUTH HWY 207

[806]659-3721

SPEARMAN, TEXAS