



The Spearman Reporter

VOL. 72, NO. 41

THE SPEARMAN REPORTER, SPEARMAN, TEXAS 79081

THURSDAY, AUGUST 20, 1981

Bodey football legend ends

The legend of the Bodey boys on the Spearman High School Lynx football team began in 1972 when Calvin was a freshman and ended with the graduation of Karey in 1980.

The four Bodey boys, sons of Mr. and Mrs. Calvin Bodey of Spearman, are Calvin, Mike, Chris and Karey. During 1974 and 1975 Calvin and Mike both played football for Spearman High, then in 1976 Mike and Chris were on the football teams and they were joined by their brother in 1977. Chris and Karey played in 1978 and 1979 leaving Karey to finish in 1980.

Calvin began his football career at SHS as quick tackle on the freshman team in 1972 and in 1973 made the varsity. In 1974 he was a member of the varsity on the state championship team and in 1975 was named to the all district offense team.

Mike began as a fullback in 1974 on the freshman team. He played on the 1975 junior varsity (10-0 season). In 1976 and 1977 he was on the varsity team and was named all district offense in 1977.

Chris played both end and tackle beginning in 1976 on the junior varsity team. He played end on the varsity team in 1977 and 1978 and changed to the position of tackle in 1979.

Karey was wingback in 1977 on the varsity team and in 1978 suffered a knee injury requiring surgery and did not play in district games. In 1979 on the varsity team he had another knee injury but was named honorable mention all district offense. In 1980 he made honorable mention on all district offense and defense teams.

In 1977 Mike, Chris, and Karey were on the varsity squad with Mike making 239 yds. in 19 carries in three quarters of play in the Boys Ranch game; he tied the school record for yards carried in 10 plays also.

In 1978 and 1979 Chris and Karey were both on the varsity team and in 1980 Karey was named running back on the Class AAA Honor Roll-Top O' Texas Football Team.

There will definitely be something missing on the 1981 football roster with the name of Bodey being out for the first time since 1972.

Spearman football fans have thoroughly enjoyed watching all of the Bodey boys in their football careers at Spearman High School and wish them the best in whatever endeavors they undertake in future years.

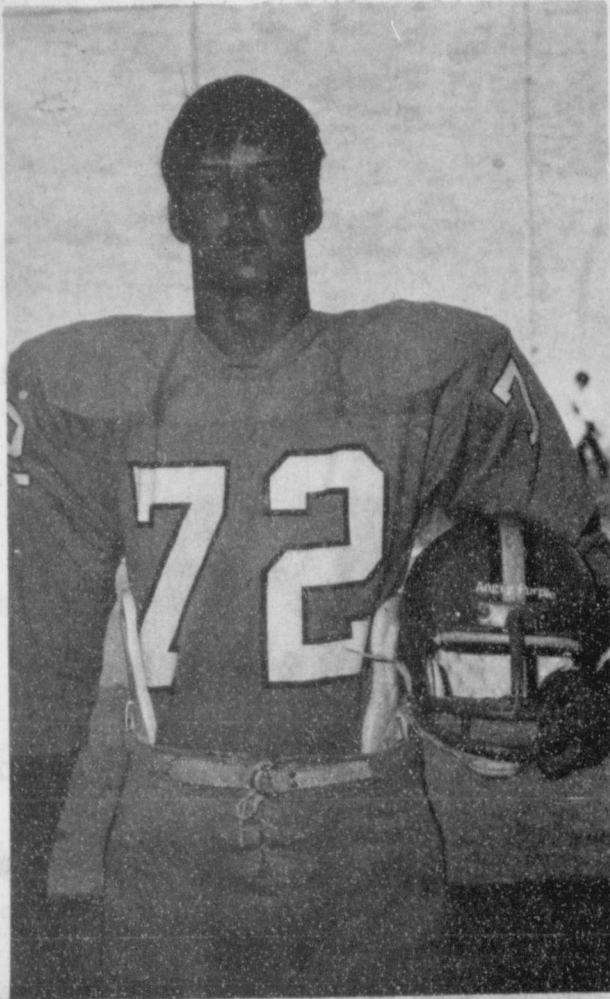

CALVIN BODEY



MIKE BODEY

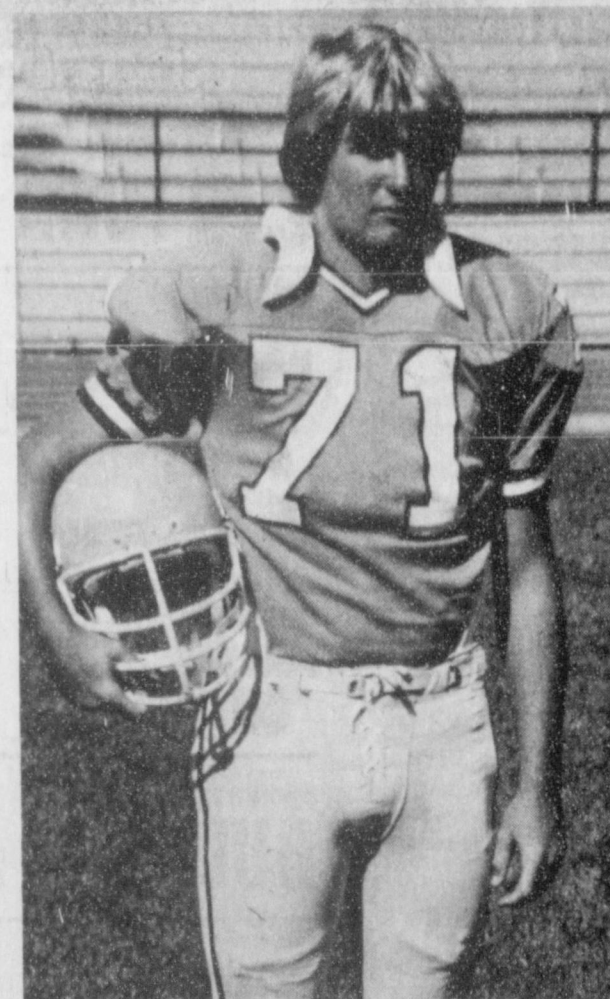

CHRIS BODEY

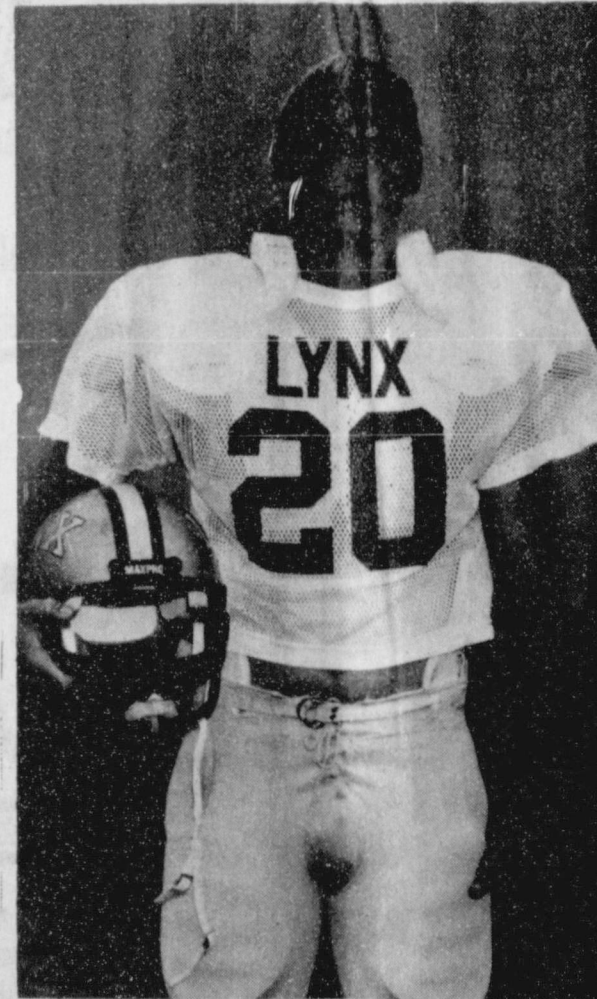

KAREY BODEY

Willie Harris Services Held

Services were held Tuesday at 11 a.m. in Gruver United Methodist Church for Mrs. Willie M. Harris, 71, who died Sunday in Hansford Hospital after a lengthy illness.

The Rev. Tom Fuller, pastor, officiated. Burial was in Gruver Cemetery by Boxwell Brothers Funeral Directors of Spearman.

Mrs. Harris was born in Wayside and had lived in the Gruver area since 1917. She married J.C. Harris in 1934 at Amarillo.

She was a member of the Gruver United Methodist Church and the United Methodist Women.

Survivors include her husband; a son, Billy Bob Harris of Dallas; and a brother, R.L. "Pinky" Brooks of Tulsa.

School starts in Spearman Aug. 27

Accident Victim Buried

Memorial services were held at 2:30 p.m. Sunday in the First Christian Church of Gruver for Robert William "Bob" Bates, 39, who was killed about 9 p.m. Thursday when his semi-trailer rig struck a dead calf about 5.2 miles west of Spearman on Texas 15.

The Rev. Milo Steffen II, pastor of the church and the Rev. Frank Buzzard, pastor of the Community Bible Church officiated. Burial was in Gruver Cemetery by Boxwell Brothers Funeral Directors of Spearman.

Mr. Bates, born in Liberal Kan., had been a Gruver resident for 17 years.

He married Brenda Soaps June 15, 1963 at Raton, N.M.

Survivors include his wife; two sons, Bobby and Rickey, both of the home; a daughter, Madeline of the home; his father, Byron Bates of Weik City, Okla. his mother, Mrs. Avis Bates of Forgan, Okla.; two brothers, Byerl Bates and Earl Bates, both of Perryton; and a sister, Mrs. Opal Hardy of Borger.

Dedication & Setting Of Military Stone

By Family Of George William Reynolds

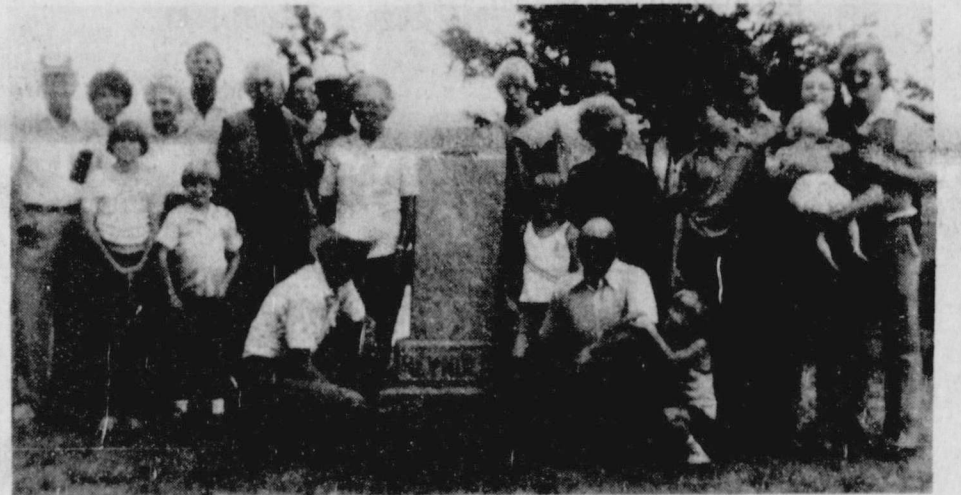

On August 2, 1981, the family of George William Reynolds joined together to lay a military stone in the Viewpoint Cemetery. George William Reynolds was born August 12, 1844. He enlisted in the Confederate Army on June 14, 1861, at the age of 16. He was captured at Waynesboro, Virginia on March 2, 1865 and was released from the prison at Camp Delaware, Del. on June 21, 1865. From the treatment he received while in prison, his health was quite impaired and he always had a crippled hand as the result of a wound which he received in a battle at New Creek Station, Va.

After the war he moved to Nebraska City, Nebraska where he met and married Sarah Emelia Barkhurst on Jan. 29, 1874. To this union were born thirteen children.

In search of good, cheap land, Mr. Reynolds came to the Texas Panhandle, near Tim City, in 1888. He said the blue stem grass came up to his horses' belly. Good Land! But this was still the land of the Kiowas, Cheyennes, and the Comanches. The Indians ran him out. On April 26, 1899, in Ord, Nebraska his wife passed away leaving him with ten children at home.

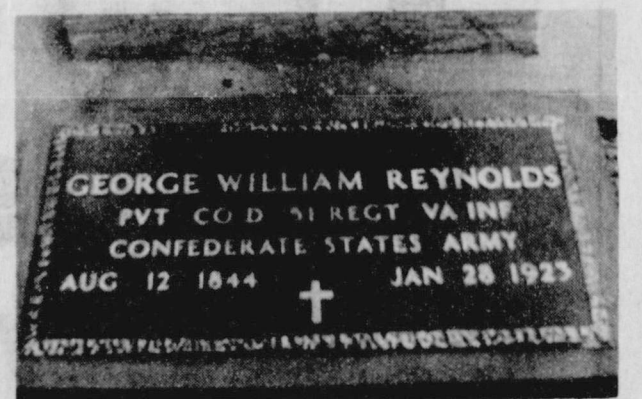

In March, 1907, he came back to the Texas Panhandle bringing his children: Jay, Dallas, Otis, Fred, Marion, Maude, Laura, Alpha and her husband and daughter. They traveled from Ord, Neb. with four wagons, one buggy, two cows and three or four extra horses. They ended up 7 1/2 miles southeast of Booker. Land was cheap in those days. He bought a quarter section of land which he paid \$800.00 for.

George William Reynolds passed away on January 28, 1923. All of his children and in-laws have followed him in death except Mattie A. Reynolds, wife of Dallas Reynolds;

Ella Reynolds Hull, wife of Fred Reynolds and C. R. Winters, husband of Maude Reynolds.

Those present at the setting of the military stone were: Fred Reynolds family; Ella Reynolds Hull, Albert & Mildred Reynolds; Archie, Jeanette Reynolds & Brad; Lois Reynolds Taylor & Curtis; Dawn & Dale Anson; Shane Settles; Bill, Beth and Curt Taylor.

Dallas Orin Reynolds family; Mattie A. Reynolds, Cecil & Elen Reynolds, B. J. & Natha-ke Reynolds Turner, Chuck & Pat Turner Cudd, Frank & Evelyn Reynolds Yancey, Christa & Melissa Campbell, and Dallasene Reynolds.

Lynx Scrimmage Dumas Demons Here Friday

The Spearman Lynx will have their first scrimmage of the season Friday night, August 28, at 6:30 here when they meet the Dumas Demons.

The Lynx began workouts August 10 and according to some local fans the teams this year looks great.

A scrimmage has been set at Sunray at 6:30 p.m. August 28.

Coach Duncan expects 80 players, 50 on the varsity squad to pick from and 30 freshmen.

Heading the list of potential varsity players who have a good shot at starting positions are: Steven Tindell at Quarterback;

Jeff Lackey, R.B.; Dennis Randall, R.B.; Jimmy Morley, F.B.

Linemen include Monte George, End; Jimmy Haden, Tackle; Ed Whitefield, Guard; Kyle Brack, End; Scott Alford, End; Mike Brinson, Tackle and Charlie Salgado, Center.

Boys who have taken their physicals, and plan to play for the purple and white this year include: Quarterbacks-Steven Tindell, Rory Sheppard, Billy Pat Underwood, Pat Tucker; Tail Backs-Dennis Randall, Byron Sutterfield, and Ricky Torres; Wing Backs-Cam Col-

linworth, Jimmy Morley and Darren Goodheart; Ends-Kyle Brack, Monte George, Scott Alford, Steven Francis, Mike Dixon, Gary Thomas, Scott Dunlap, Jimmy Rogers, Buddy Pool, Luis Nava, Jeff Pool, Greg Meek and Randy Farmer; Tackles-Jimmy Haden, Mike Brinson, Tracy Vernon, David Turner, Greg Farr, Troy Queen, Billy Haden, Jack Hanson, Joe Gomez; Full Backs-Jeff Lackey, James Farmer and Paul Lopez. Others Jerry Crowl, B. Jenkins, Jay Pack, Will Jarvis, Jerry Laird, Shawn English, Ross Bulls and James Lieb; Guards-

Eddie Whitefield, Jan Hartsel, Daryl Farris, Scott Strawn, Jimmy Rogers, Kevin Slaten, B. Watley, Andy Gonzales and Mark Guthrie; Centers-Charlie Salgado, Clint Graves, Larry Hagerman and Israel De La Rosa.

The Lynx coaches are Jimmy Duncan, Tom May, Gary Rambo, Ricky Smith, Terry Coffee, Dan Shaver, Terry Crocker, Robin Travis and F.G. Crofford.

Lynx Football

DATE	OPPONENT	PLACE
September 4	Stratford	Here
September 11	Sanford-Fritch	There
September 18	Gruver	There
September 25	Boise City	Here
October 2	Canadian	There
October 9	Guymon	Here
October 16	River Road	There
October 23	Perryton	Here
November 6	Boys Ranch	Here
November 13	Daihart	There

Registration Set

Registration for new students to the Spearman Independent Schools will be held Wednesday, August 19 and Thursday, August 20, at the schools they will attend. Enrollment will be from 9 a.m. to 2 p.m.

Students entering kindergarten through 4th grade will enroll at the elementary school.

Junior high students grades 5th thru 8th will enroll at the junior high school.

Grades 9 thru 12 will enroll at the High School.

All new students to the system must have their immunization records. Students en-

tering kindergarten will need immunization records and birth certificates.

Kindergarten thru 4th grade students will register August 26 from 8:30 until 10:30 a.m. Kindergarten students will be required to have physical form and birth certificates with them.

The high school students will have Orientation Wednesday, August 26, beginning at 8:30 a.m.

Junior high and high school students will enroll in the morning of the first day of school which is August 27. School begins at 8:30 a.m.

**Kevin Russell
Receives
Scholarship**

LUBBOCK--Fifty-nine incoming students at Texas Tech University have been awarded freshmen scholarships for the 1981-82 academic year. Recipients of the scholar-

ships, which are given for high performance on entrance exams, will receive a \$200 award in both the fall and spring terms.

Winners of the Texas Tech University Scholarships include Kevin B. Russell, son of Mr. and Mrs. Tommy Russell, Spearman.

**Choir Members
Need To Report**

Choir members are reminded to come to the Choir room from 1 until 5 p.m. to vocalize and receive uniforms before school starts.

1981-82
CAFETERIA-CUSTODIANS

Cafeteria

Supervisor:
Mrs. Doris Wilde 712 Cotter

High School:
Mgr. Bernice Flores 521 S. Barkley
Carolyn Close 209 S. James
Marion Nollner 202 S. Hazelwood
Josephine Schneider 115 S. Hazelwood
Sherry Shields 104 S. Endicott

Elementary:
Mgr. Sue Tindell 118 S. Barkley
Rosemary Brown Star Route 1, Box 2A
Lorene Burke 202 S. Archer
Sandra Butcher 130 N. Hoskins
Clevene Elliott 1104 S. Bernice
Cathy Gafford
Olga Gafford 704 S. Dressen
Ruth Kizziar 307 S. Dressen
Delphine Kopke
Jewel McCalman 727 Wilbanks
Sharron Swan 221 N. Brandt
Judy Tindell 521 S. Endicott
Thelma Wright

Custodians:
Mrs. Nell Burke 112 S. Bernice
Jesse Burke 112 S. Bernice
Alice Goodman 502 E. 2nd, Apt. 5
Rosa Rojas 202 N. Hoskins
Ruby Burger 32 1/2 Endicott
Elva Sullivan
Nell Morley 319 S. Archer
Grant Farmer
Wanda McMahan 204 N. Snider
Maintenance Foreman:
Billie Haden 620 S. Endicott

Bus Mechanic:
Bruno Diaz
The Arts and Crafts Club will meet with Mrs. F. J. Hoskins This Friday.

August 16-22

It's
Celebration Time!



ICEE SPECIAL

Buy One —
Get One Free!

PAK-A-SAK

9th & Fordham
Perryton, TX. 435-4141

**When You're Ready
To Invest \$100,000.
Call Us First.
We'll Pay 19.716%***

When you're ready to invest \$100,000, call us. Tell us what you think your money is worth. We're confident we can offer the high rate your \$100,000 deserves with a Large Certificate of Deposit.

Look at the chart of dates and rates. By compounding your interest daily, we can give you a very attractive annual yield. Maybe the highest in the region.

We realize you don't ordinarily expect to see offers like this from a bank. But it's this kind of willingness to respond that makes us one of the strongest and fastest growing banks in the Texas-Oklahoma area.

Term	Rate	Annual**
30 days	17.750%	19.418%
90 days	18.000%	19.716%
120 days	17.500%	19.119%
180 days	17.750%	19.418%
1 year	16.000%	17.346%

* Minimum deposit \$100,000. Limited offer. Rates subject to change without notice.
** Annual yield based on daily compounding. As required by law, all certificates are subject to substantial interest penalty for early withdrawal. All deposits are insured to \$100,000.

We're the bank you call First.



First National Bank
Perryton, Texas
806-435-3676
Member FDIC

LABOR DAY WEEKEND
JERRY LEWIS TELETHON

**HEY KIDS!
JOIN THE ALLSUP'S
DOORBELL BRIGADE
FOR MDA!
AUGUST 29-30, 1981**

PRICES EFFECTIVE
AUGUST 20-22, 1981
WHILE SUPPLIES LAST

CHICKEN OF THE SEA
TUNA 6 1/2 OZ. CAN **99c**

SHURFINE
Fruit Cocktail **3/\$1**
17 oz. can

SHURFINE
Applesauce **2/\$1**
16 oz. can

SHURFINE
PURE VEG. OIL **\$1.19**
38 oz. botl.

BORDEN'S NUTTY
BUDDIES 6 CT. PKG. **99c**

SHURFINE
Peach Preserve 18 oz. glass **99c**

SUNSHINE KRISPY
CRACKERS 1 LB. BOX **89c**

GLADIOLA YELLOW/WHITE CORNBREAD
MIXES 4 8 OZ. PKGS. **\$1.00**

BORDEN'S ICE CREAM
SANDWICHES 6 CT. PKG. **89c**

BORDEN'S COTTAGE
CHEESE 12 OZ. CTN. **79c**

**FRESH COOKED
German Sausage
2/\$1**

BORDEN'S ASSORTED
**ICE CREAM
OR SHERBET
\$1.49**
1/2 GAL. RD. CTN.

REFRESHING
**COCA-COLA
\$1.99**
32 oz. BTL.

**ALLSUP'S
CONVENIENCE STORES**
"THERE'S ONE NEAR YOU"

WANTED ADS

CAPROCK MONUMENT CO.
Dealers of Georgia Granite, Georgia Marble, Colorado Granite, & Bronze.
represented by
BOXWELL BROS. FUNERAL HOME
519 S. EVANS
659-3802

Hansford County Planned Parenthood
26 S. Haney
659-2483
Spearman Mon.-Fri. 8:30-12:30

NOTICE
Wallace Monument Co. Monuments, Curbing, Grave Covers
Local Representative
LEONARD JAMESON
Spearman, Texas
20-rtn

STEAM RINSE & VAC
Steam Rinse-and-Vac Shampooers; \$8.95 for up to 2 1/2 hrs, available at Gordon's Drug; also at Freddie Largent's 716 Cotter Dr. after 4 p.m. and Saturdays and Sundays.

MONUMENTS
Save 20% to 30% Agents and Undertakers Commission
ALVA MONUMENT CO.
Alva, Okla.
51-rtn tonly

Town & Country all Steel Bldg. 70'x80'x14' Colored Walls; Galv. Roof 2-20'x14' Framed Openings 1-30'x6'8" Steel Walk Door \$13,680.00 1-806-435-3107 35-rtn

Poe Wee's Plumbing Service
Roto-rooter, Acoustical Ceilings, Blown Insulation in walls and ceilings. Appliance Service, used appliances for sale. 659-2811 or 659-3781. 20-rtn

SERVICES

Will decorate cakes all occasions. Also cookies and cupcakes. Call Nelda 659-3984. 51-rtn

Carpet & upholstery cleaning Rogers Steam Way, Guymon, 405-338-7926 5s-rtn

CALL S&H REMODELING for your painting or papering needs-659-3328. 32-rtn

SERVICE: Pits cleaned, wet or dry. Dragline or loader. Also, dozer, grader, carry-all service. Lee Roy Mitchell, 806-733-2384, Gruver, Texas 79040.

SNOOPY'S DAY SCHOOL
Open from 7 a.m. to 6 p.m., we have Hot Lunches and Snacks Morning and Afternoon. Our van takes kids to and from Track-Swimming Lessons, etc. Call 659-3328 or come by 620 1/2 Bernice and ask about our Swimming Program on Monday, Wednesday and Friday. Receive Western gift stamps for your bill-and double on Friday. Licensed for ages 18 months to 12 years. 32-rtn

BOOKKEEPING SERVICE
Cut bookkeeping expense, but maintain the professional excellence of your business records. I have the degree & experience to keep books for most businesses and farms. Call Peggy Reynard, 659-5031 39s-6tc

Miscellaneous For Sale

FOR SALE: 1981 Wayside 14x60 Mobile Home used 5 months. Call after 7 p.m. 806-733-2879-Gruver. 40s-4tp

FOR SALE: 14 x 70 2 bedroom Mobile home. Den, new carpet. Call 2750 after 6. 37s-rtn
FOR SALE: 1975 Sunflower Travel Trailer, park model. 35 ft., air conditioning with built-in and new carpet. \$4750. Phone J.W. Whitaker, 806-733-2129. 40s-4tc
SURPLUS JEEPS, CARS, TRUCKS CAR- inv. value \$2143 sold for \$100. For information on purchasing similar bargains, Call 602-941-8014 Ext. 518. Phone Call Refundable. 39-4tc

SAVE! Free Delivery--HEAVY SHAKES, 65.00 per square. Light medium Shakes \$57.00 per square. All other Cedar roofing--Cedar Beams--Plywood, Rough Cedar, Cedar Fencing materials or turn-key fencing--Composition Shingles, and felt. **LAKESIDE FENCE MFG. AND WHOLESALE INC. DRAWER L FRITCH, TEX. 79036** Phone 806-857-2411.

FOR SALE: Registered Hamp-Ram for sale. Call 733-2517. NC

FOR SALE: Trailer hitch fits pickup to pull travel trailer with equalizer bars, 2 years old. \$500. Call 1-882-4410. 40s-4tc

FOR SALE: 1971 olds 98 motor & trans. good. Cheap-659-2105 40-rtn

FOR SALE: 1979 Dodge 21 ft. Transvan. less than 17,000 miles. Call after 7 p.m. 806-733-2879-Gruver. 40s-4tp

FOR SALE: Complete Butane System. 100 gal. tank. Call after 7 p.m. 806-733-2879-Gruver. 40s-4tp

FOR SALE: 1979 30 ft. Terry Travel Trailer, self contained, \$9,500. Call 1-882-4410. 40s-4tc

FARM MACHINERY FOR SALE: Dempster Drills, deep furrows set of six, John Deere Points, all hydraulic, cable hitch, call late evenings, 733-2213. 41-4tc

FOR SALE: Red Chief seed wheat. Rosa Lee Hill, 659-2277. 41-1tp

Garage Sale

GARAGE SALE: 1122 Linn Dr. [Behind house] Thurs. and Fri., Aug. 20 and 21. From 9:00 - 7. 41-1tp

GARAGE SALE: Sat 22 from 9 to 4 701 Lee Drive. Back-to-school womens and mens clothes, miscellaneous items. 41-1tc

GARAGE SALE--MOVING SALE: at 312 1st Ave. West; Lots of toys, dishes, curtains in good condition, 1 broiler oven, luggage. Open every day until everything is sold. Prices to sell--good deals on everything. 40-rtn NC

Real Estate For Sale

FOR SALE: 640 acres. Sec. 133. Blk 13, Survey T. and N.O. Ochiltree County. Call 435-2918, or 665-4467. 41-2tp

Help Wanted

ELECTRIC SERVICEMAN TRAINEE-PERRYTON
Have opening for a trainee in our service department to learn maintenance and restoration of electric distribution system, and meter reading. Call C.D. Riggins at 806-435-4051 for interview appointment. Texas-New Mexico Power Company An Equal Opportunity Employer 40s-2tc

HELP WANTED: Truck driver position available. Apply between the hours of 8 a.m. to 5 p.m. at the office of Spearman Super Service, Inc. Hwy 207 South. 41-8tc

WANTED

WILL DO Babysitting in my home, Monday thru Friday, call Debbie 659-2958. 41-2tc T ONLY

Would like to buy a Polaroid 450 Camera. Contact the Spearman Reporter, 3434.

WILL DO BABYSITTING in my home. 405 S. Hazelwood, 659-2630. 39s-4tc

We are now buying Aluminum Cans--30 cents a pound. We are also buying Cast Iron, Steel and other metals such as brass and copper. Call 274-2279 Magic Plains Industrial Parts. 36-12tc
WANTED: NEED by Sept. 1--nice mobile home lot for new mobile home--want to buy or want reasonable rent. Prefer country lot in or near Spearman will consider lot in town. 659-5071. 41-4tp

Business Opportunities

Open your own retail apparel shop. Offer the latest in jeans, denims and sportswear. \$14,850.00 includes inventory, fixtures, etc. Complete Store! Open in as little as 2 weeks anywhere in U.S.A. (Also infants and childrens shop). Call SUE, TOLL FREE 1-800-874-4780.

A HIGHLY PROFITABLE and Beautiful Jean, Top, Western and Sportswear shop of your own. \$12,500.00 includes inventory, fixtures, in-shop training, one paid airfare to Apparel Center and more. Over 100 nationally known brands such as Levi, Lee, Chic, Calvin Klein, Jordache, Zena. Call Now! Pacesetter Fashions, Inc. 1-800-643-6305. 41-1tp

Card of Thanks

THANKS
To all of my wonderful friends and customers for the last 15 years. With Excel Chev and Olds. For the friendship I have had with you all. Hansford County is full of wonderful people.
R.L. Wyatt

To Let To Classify

FOR SALE: Nice dark pine bunk bed set with very good mattresses. Call Steven's Exchange 753-4423. 41-1tc

Coleman Woman Killed

COLEMAN--Mrs. Lucile Strickland, 84, mother of H.L. Wilbanks of Stinnett, was found beaten to death at her home late Saturday night in Coleman.
A Coleman man, Robert Ramirez, 20, has been charged with first degree murder in the case, according to Coleman police.

Coleman police have refused to release details in the case, saying they did not want to prejudice the case when it goes to court.

Services for Mrs. Strickland will be at 3:30 p.m. Tuesday in the Coleman First Baptist Church with the Rev. Gary Boyd, pastor, officiating. He will be assisted by the Rev. Paul Hubbard, pastor of the Emmuel Baptist Church of Coleman.

Burial will be Coleman City Cemetery by Walker Funeral Home of Coleman.

A native of Johnson County, she had lived in Spearman in the earlier part of her life. She moved to Coleman in 1942. She was a housewife. She married Sam Wilbanks Dec. 29, 1913. He died in 1919. She married Milton Strickland in 1932 in Guymon, Okla. He died in 1970. She was a member of the First Baptist Church of Coleman.

She is survived by a son, H.L. Wilbanks of Stinnett; two daughters, Mrs. Mavis Perdue of Dattil, N.M. and Mrs. Nica Cunningham of Houston; a sister, Mrs. Louis Nollner of Spearman; a brother, Floyd Booker Kizzer, Kennard; 14 grandchildren and 21 great-grandchildren and four great-great-grandchildren.

Elementary School Registration

Registration for kindergarten thru 4th grade will be August 26 from 8:30 until 10:30 a.m. Kindergarten students will be required to have physical form and birth certificates with them.

Convenience Stores Support Fight Against MD

Some 21,000 member stores of the National Association of Convenience Stores (NACS) are kicking off their second coast-to-coast campaign to support the Muscular Dystrophy Association. The cooperative community relations effort, which will see collection canisters placed on counter-tops across the nation, is being conducted from now through Labor Day.

The NACS campaign, "Your Change Is the Key to the Cure", was huge success in 1980 and will be repeated in 1981. NACS member's stores expect to create strong interest in this-in-store canister program by combining it with special fund raising events in which the public can participate.

In the Panhandle area, All-sup's, Circle K Food Stores, 7-11 Stores, Handy Hut, and Love's will take part and more stores are joining the program daily. Local store representatives will be eligible to present contributions raised by their stores on KFDA, Channel 10 in Amarillo, one of the 200 television stations carrying the 1981 Jerry Lewis Muscular Dystrophy Labor Day Telethon.

The Muscular Dystrophy Association offers a wide range of services without cost to patients and their families. The Association provides comprehensive diagnostic examinations, and follow-up medical care, orthopedic aids such as wheelchairs and braces, physical and occupation therapy, and recreation at summer and winter camps.

MDA also supports a worldwide research program conducted through 10 major neuromuscular disease research/clinical centers in the U.S. and England and more than 750 individual research projects.

The agency's programs are funded entirely by individual private donations. The Association neither receives nor seeks government grants or fees for its services.

TEXAS PRESS ASSOCIATION

The Spearman Reporter
PUBLICATION (USPS 509-660) SPEARMAN, TEXAS 79081
213 Main Box 458 659-3434
Published Weekly at 213 Main Street Spearman, Texas 79081
Owner-Publisher.....William M. Miller
Editor.....Faye Lynch
Second Class postage paid at Spearman, Texas 79081

Any erroneous reflection upon the character of any person or firm appearing in these columns will be gladly and promptly corrected upon being brought to the attention of the management.

POSTMASTER: Send address changes to Spearman Reporter, Box 458, Spearman, Tx. 79081.

SUBSCRIPTION RATE: Hansford, adjoining counties, combination with the Hansford Plainsman \$15.00. Other points, \$20.00.

Hospital news

Patients in Hansford Hospital are Jessie Cole, Jo Lynn Burch, Maximina Tena, Harriet Colard, Donny McMahan, Alex Vela, Joseph Reed and Lillie Cox.

Dismissed were Jill Odum, Marie Crawford, Bonnie Patterson, Marvin Blankenship, Irene Snider, Vida Jones, Gwened Lackey, Susan Thompson and Ela Carmody.

Offered Exclusively By EMMETT R. SANDERS, REALTOR

303 acres NE of Morse, on pavement, about 211 acres cultivated, balance in grass, no minerals, principles only

Choice commercial location fronting 140 ft. on West Kenneth Street.

Immaculate 3 bedroom home, preferred southwest location, corner lot, large storm shelter, new central heat and air, new carpet throughout, fresh paint, ready for you to move in.

New 3 bedroom, bath & 3/4, home near high school. Very nice home at an affordable price. Shown by appointment only.

EMMETT R. SANDERS REALTOR 659-2516 659-2601 (nights) 26-rtn tonly

A Big Fish For A Fine Boy!



Garold Fisher-Grandson of Mr. & Mrs. George Fisher Sr. of Elkhart.

3 lb. channel

Prairie View Lakes
316-697-4339
Call for details

No Glass Coatings On Front Of Vehicles

A few motorists may be confused over the use of glass coatings and one-way glass in motor vehicles. However, the Texas Department of Public Safety reports that drivers should be aware of the law and exercise caution prior to altering the window glass of a motor vehicle.

Captain John Mason of the Motor Vehicle Inspection Service of the DPS in the Regional headquarters for this area advised motorists not to put anything on the windshield or front side windows. "No coatings, plastic, liquid or other materials may be put on the windshield or front side windows of any motor vehicle that has not been approved by the DPS," said Mason. However, the DPS spokesman says glass coating materials may be applied to the rear window and the rear side windows if the vehicle has outside rearview mirrors.

Mason says no motor vehicle glass coatings are currently approved by the DPS for application on windshield or front side windows. "Under state law, the DPS has the authority to approve, but due to the variations of the materials and the numerous methods in which they are applied, we simply cannot approve any of the coatings," he said. "Frequently we find these coatings to be dangerous since they often obstruct the driver's vision," he said.

Captain Mason said the glass coating materials are sometimes spray-on tint, metalized mylar plastic or other kinds of applicable materials. "The use of the curtains, blinds or stick-on novelty designs are not prohibited on rear windows, but common sense should be considered when applying these devices to a vehicle," he said. "The driver must be able to maintain good external vision during the operation of any motor vehicle," said Captain Mason.

He said the one-way glass coating in vehicles is not generally a good idea, even when permitted, since the application of the materials greatly reduces and distorts vision, especially at night, he concluded.

It can be said of modern business leaders that some die, but few retire.

Hard work still represents the main essential of success in life.

Misconstrued

After much pleading Haynes had managed to "touch" his friend for a loan. When it was safely in his possession, he said: "You are very kind to lend me this money; I feel that I can never repay you."

His friend stared hard at him. "Why the dickens didn't you say that at first?" he exclaimed.

Not taking yourself seriously is usually a sign of intelligence.

Money is only one ingredient of life's secret of happiness.

Speeches are made for two purposes--to tell the truth or to hide the truth.

VIRGINIA WHITE Realtor 806-659-3841



CLEAN & NEAT--3 bedroom, almost new carpet and kitchen cabinets. Central heat, fenced. \$24,500. Call for appointment.

Corner lot in Blodgett-Linn Add. 100x120 and price is right. CALL!

STORAGE VANS FOR SALE
26 - 27 - 28 Feet Long - 8 Feet Wide
250 Vans Available Immediately \$1000 to \$1500
Waterproof - Ratproof - Lockable
EASY TO MOVE - NO FOUNDATION NECESSARY
Perfect storage for farms, ranches
Store feed, tools, supplies & equipment
Or for home or recreational uses
Put it anywhere - Store anything
MOVING SERVICES AVAILABLE
OWENS SALVAGE CO., INC.
806/447-2581 Hwy 83 So. Wellington, Tex. 79095

1106 Wilmeth

FOR SALE - 2285 square feet, ranch style home, 3 bedrooms, 2 1/2 baths, double car garage. Exceptionally nice home, in the nicest part of town.

Call **MAYFIELD**
Real Estate - 435-6528
Perryton,
for appointment.

Bentsen Comments On Tax Cuts

Dear Friend: I am pleased to report that on July 29, the Senate and the House of Representatives passed the largest tax cut bill in the history of our nation. That relief cannot come too soon for the American private sector, which for too long has stifled investment, savings and productivity in this country. During this session, Democrats, Republicans, conservatives and liberals within the Senate have worked closely with our President to construct a bill which focuses on the increasingly vital problems of a low national savings and investment rate, severe lack of operating capital and plummeting productivity indicators. I have been talking to Texans about most of the reforms contained in this bill since the advent of my career as a U.S. Senator and am very pleased that they have been dealt with this session.

The effects of this legislation will be wide-ranging and long-term, setting the tone of our national economy during the decade of eighties. Therefore, I would like to take this opportunity to outline some of its highlights for you.

Most important to American business operations will be the dramatic simplification and liberalization of our current depreciation laws. The Senate agreed to a formula which corresponds to depreciation terms of 3, 5, 10, and 15 years. This is a radical departure from the inefficient and antiquated method of the past, which employed 133 capital assets, basing the terms on

the determination of an asset's "useful life." The Senate's revision will help us put the most modern means of production in the hands of the American worker and is essential to increasing our productivity.

There are also several important changes in individual tax provisions. Beginning in January, 1982, the maximum tax on individual income will be reduced to 50 percent, and the maximum tax on capital gains will fall to 20 percent. At my suggestion, the maximum capital gains tax rate was reduced effective June 10, 1981.

Another proposal of mine, the Incentive Stock Option Plan, is designed to encourage employees to invest in their companies by removing the ordinary income tax treatment at the time a stock option is exercised and allowing capital gains treatment at the time the stock, bought by exercising the option, is sold. This provision should help many companies and corporations with their cash flow problems.

The Senate approved other changes in the area of tax credits, all of which are similar to provisions I have submitted in the past. We provided research and experimentation tax credits, an investment tax credit for the rehabilitation of older buildings and we increased the limitation on the investment tax credit of used property.

Estate and gift taxes were significantly reduced, and the annual deductible contribution

to Keogh plans and Individual Retirement Accounts was increased. Also, the eligibility requirements for IRAs were expanded to include those already covered by pension plans. These are just some of the important provisions passed by Congress on July 29. There are many more, and I believe that they, coupled with the budget cuts, constitute a major step toward a stable economy. You continued support has been critical in this effort.

Sincerely,
Lloyd Bentsen

Screwworm Disaster?

AUSTIN--A screwworm disaster for Texas this Fall? That's not a prediction of things to come but it is a distinct possibility, warns Dr. J.E. Holcombe, executive director, Texas Animal Health Commission. "The potential for an outbreak of screwworms is in place, and we must take steps now to thwart it," he said. He urges all livestock producers to perform routine inspections on all livestock, and submit suspected screwworm samples to the fly-lab at

Mission. "Pet owners and veterinarians need also to be alerted to this task," Dr. Holcombe said. An increase in the number of confirmed screwworm outbreaks in Mexico near the U.S. border is one of the major reasons for fearing a screwworm disaster in Texas this Fall. Twenty-seven known screwworm cases in Mexico, all well within the insect's flying range of this state, were reported during July.

"This is not our only worry. A wetter than usual spring and summer caused an explosion in the number of Gulf Coast ticks which feed in ears of cattle in large numbers, leaving wounds when they drop off; these are made-to-order targets for screwworms. Shearing of sheep and goats is underway, and this will create wounds which will be ideal for screwworm infestation. "But perhaps our biggest problem is complacency. The screwworm eradication program has been so successful that we forget that continued checking of livestock for possible screwworms is essential to

an eradication program. Producers throughout the state need to get back in the habit of submitting suspected samples to the fly lab at Mission," Dr. Holcombe explained. Mailing kits for sending in the samples are available free from a number of outlets, including veterinarians, county agent's offices, and Texas Animal Health Commission area field offices. The confirmed cases in Mexico are from 50 to 120 miles south of the Texas border. "Now is the time to be looking for screwworms. We need to

know where the screwworm is in order to take appropriate measures to wipe out infestations which may occur in great numbers in Texas this Fall," Dr. Holcombe said.

In Fashion

The well-dressed business woman will find suits in solid colors, tweeds and small plaids. Colors will be in medium shades of blue, gray as well as dark maroon, brown and navy.

PUBLIC NOTICE

Texas-New Mexico Power Company(TNP) has filed a proposed replacement tariff for its current Purchased Power Cost Adjustment tariff. The tariff does not constitute a rate increase to any class and provides no increased rate revenue to TNP. The tariff, as proposed, affects only the timing of purchased power cost recovery and not the total dollar amount of recovery.



PRICES EFFECTIVE THRU AUGUST 26, 1981. QUANTITY RIGHTS RESERVED.

THIS COUPON WORTH \$1.00 TOWARD THE PURCHASE OF ONE herculon tote
Utility Kit
 WITH THIS COUPON **\$3.99** REG. \$4.99
 THIS COUPON GOOD THRU AUG. 26, 1981

HUNT'S
Whole Tomatoes
 15-OZ. CAN **44¢** LIMIT 3

DEL MONTE
 HALVES OR SLICED
Yellow Cling Peaches
 29-OZ. CAN **76¢** LIMIT 3

Farm Fresh Produce FROM GREEN MARKET STREET

Golden Ripe Bananas	4 \$1
Cantaloupe	25¢
Watermelon	11¢
Oranges	29¢
Avacados	5 for \$1.00
Juicy Sweet Nectarines	49¢

ALL BRANDS
Cane or Beet Sugar
 5-LB. BAG **\$1.44** LIMIT 1
 WITH \$10.00 OR MORE PURCHASE

FAMILY PACK
Bath Tissue
 6-ROLL PKG. **\$1.52** LIMIT 1

ZIPLOC Freezer Bags \$1.23	TEXIZE Spray 'N' Wash \$1.67	SWANSON - CHUNK Mixer Chicken 73¢	REGULAR Unsweetned Kool-Aid 6.79¢	FRENCH Squeeze Mustard 49¢
---	---	--	--	---

Just When You Thought It Was
IMPOSSIBLE

WHOLE OR RIB HALF
Fresh Pork Loins
 LB. **\$1.29**

U.S.D.A. CHOICE
 BUTCHER BLOCK BEEF
 BLADE CUTS
Chuck Roast
 LB. **\$1.09**

U.S.D.A. CHOICE
 BUTCHER BLOCK BEEF
Arm Roast
 LB. **\$1.79**

BAR-S - SLICED MEAT
Bologna **\$1.19**

FRESH DAIRY FOODS

CAMELOT
American Singles
 16 12-OZ. PKG. **\$1.34** LIMIT 2

CAMELOT MILD
Longhorn Cheese..... **\$2.18**

CAMELOT OR STEFFEN'S
Buttermilk..... **83¢**

PARKAY - LIGHT SPREAD
Margarine..... **\$1.34**

SHOP IDEAL... WHERE THERE'S MORE VALUE IN

DRAWINGS EVERY WED. AT 2:00 P.M.

Winsday
 FOOD GIVEAWAY

IDEALS GREAT INFLATION FIGHTER
WINDSAY GIVEAWAY

3 CERTIFICATE AWARDS

1. \$1.00 IN MERCHANDISE
2. .50 IN MERCHANDISE
3. .25 IN MERCHANDISE

CERTIFICATES MUST BE REDEEMED WITHIN 3 DAYS

1. YOU MUST BE 18 OR OLDER
2. NEED NOT BE PRESENT TO WIN
3. REGISTER BLANKS AT CHECK STANDS

Become a
LICENSED VOCATIONAL NURSE
 and at the same time,
 meet all first year requirements to become a
REGISTERED NURSE

Applications are now being accepted for this innovative
CAREER NURSING PROGRAM

CLINICAL EXPERIENCE AT
HANSFORD HOSPITAL

For complete details and admission information, call
 Frank Phillips College:
 Department of Nursing
 273-5311, extension 55 or
 Leona Fay at HANSFORD HOSPITAL 659-2535

Insurance Deadline For Small Grains Near

COLLEGE STATION -- Small grain producers in Texas will need to decide soon if they wish to sign up for Federal Crop Insurance.

The insurance, available from any local Federal Crop Insurance Corp. representative, replaces the disaster payment program that has been in effect in recent years. Producers interested in insurance protection should contact local FCIC representatives for the sign-up deadline. The FCIC program is

sponsored by the U.S. Department of Agriculture.

"Federal crop insurance protection is available to all wheat and barley producers in Texas and to oat producers in the northern blacklands and central areas of Texas," points out Dr. James Ahrenholz, economist in management with the Texas Agricultural Extension Service, Texas A&M University System.

The economist notes that there are three levels of insurance coverage available to

producers. These are based on 50, 65 and 75 percent of the farm's average historical yield. Producers can also make three price (per bushel) selections: wheat--\$2.50, \$3.50 and \$4.50; barley--\$2.00, \$2.25 and \$2.60; and oats--\$1.20, \$1.40 and \$1.70.

"Premium rates for the 50 and 65 percent level of coverage include a 30 percent reduction as a program subsidy," notes Ahrenholz. "The premium for the 75 percent coverage level

includes a reduction which is 30 percent of the 65 percent level premium."

The economist gives this example in explaining the crop insurance program. If a farm in northern Texas has an average historical yield of 25 bushels of wheat per acre, the producer can select coverage levels of either 12.5, 16.5 or 19 bushels (50, 65 or 75 percent of the historical average, respectively). If he chooses the 19 bushels per acre coverage and a price level of \$4.50, his premium, for

example on a Cooke County farm including subsidy, would be \$7.75 per acre.

Premiums will vary according to the coverage and price level chosen by the farmer as well as by the location of the farm, says Ahrenholz.

For the cost of the premium, the farmer (in the above example) is buying income protection (at the selected price) for himself when his crop yield drops below the 19-bushel level. If his yield is reduced to 10 bushels, then he will receive an indemnity for nine bushels (19 minus 10) at \$4.50 each for a total of \$40.50 per acre.

"In addition to providing protection from all unavoidable hazards, the crop insurance program offers several other aspects," notes Ahrenholz. "The premiums are tax deductible, they need not be paid until the crop is harvested, and the insurance policy can be used as collateral."

"Crop insurance is one way farmers can protect themselves against some of the adverse financial consequences of a crop loss," says the economist.

Attorney General Pleased With ICC Decision

AUSTIN -- Attorney General Mark White announced today that he is extremely gratified by a decision of the Interstate Commerce Commission served on July 24, 1981 in which the Commission approved the construction and operation of a railroad line in Eastern Wyoming and a portion of Nebraska, subject to conditions. The decision, White said, should mean lower utility bills for Texas consumers because it permits another railroad to challenge and compete with the Burlington Northern Railroad Company which, until now, has held a monopoly position in areas of coal transportation which affect Texas.

The Chicago and North Western Transportation Company and its wholly owned subsidiary, Western Railroad Properties Incorporated, had filed a series of applications seeking authority to provide rail service in the coal-producing Powder River Basin in Wyoming. CNW plans to originate unit train shipments of coal on a rail line jointly owned by CNW and Burlington Northern Railroad Company. Burlington Northern had sought to overturn the entire CNW proposal and to preserve its current monopoly over rail service in the Powder River Basin. The ICC approved the agreement between BN and CNW governing the construction and operation of their joint line, because the Commission found the agreement to be in the public interest. The agreement is subject to the modification and/or deletion of several provisions found by the Commission to be contrary to the public interest because those sections are anticompetitive.

Attorney General Mark White had supported the Joint Line Agreement, arguing that it would benefit consumers of coal from the Powder River Basin by allowing more than one railroad to compete for the transportation of coal from mine source to purchase site. Since coal is used as a primary source of boiler fuel by most utilities in Texas, decreased transportation costs as a result of competition should result in lower utility bills for electric ratepayers in Texas, White said.

The city of San Antonio, for example, should benefit directly from Burlington Northern being compelled to compete for coal shipping contracts with other railroads. In July, 1973 BN reiterated this rate with a proposed tariff of \$7.90 a ton. Three days later, however, BN advised the city of San Antonio that the new rate of \$11.09 per ton would be imposed, a 40 percent increase over the original proposed rate. San Antonio protested this arbitrary rate increase before the ICC, which reduced the proposed tariff to \$10.93 per ton. This ruling later was upheld by the U.S. Court of Appeals for the Eighth Circuit. Additionally, BN attempted to breach a contract with Southwestern Electric Power Company in northeast Texas by raising tariff rates above those agreed upon earlier in the contract. The Attorney General is now challenging that breach of contract in court. White said that these repeated attempts by Burlington Northern to take advantage of its monopoly shipping position at the expense of the Texas utility consumer had to be stopped.

In its decision, the ICC stated: "We are convinced that competition is crucial where a valuable natural resource exists in such quantities, where rail service is the only practical method for transporting it, and where the presence of another rail carrier would introduce a competitor into a market which is now a monopoly." The Commission averred that the arrangement would provide true price and service competition in the Powder River Basin, and relied heavily in its decision on testimony and evidence relating to the difficulties in service, delivery schedules, inflated costs, and inadequate equipment experienced by users of Burlington Northern's twisting lines, and also to the benefits such as adequate service and reasonable rates which competitive service would confer. Finally, the ICC said that its decision "furthers our national energy policy, aimed at reducing our reliance on foreign oil, by facilitating the development and transportation of additional energy resources. . . . The public interest requires that these coal reserves be made available to consumers under the most favorable terms possible. Ensuring competition for the transportation of coal is the best means to guarantee that result." The Attorney General was an intervenor in the proceedings before the ICC in support of the application by CNW, with certain exceptions. Those exceptions were approved and adopted by the ICC in its final decision. Assistant Attorneys General Phyllis Schunck and Lambeth Townsend represented the State of Texas in the hearing proceedings.

MARKETS

MARKETS	
Barley	\$2.50
Corn	\$3.08
Wheat	\$3.66
Milo	\$4.35

Public Presentation To Be Made

A public presentation on the impact of the reduction in federal funds on social services in Texas will be made at 9 a.m. Monday (Aug. 17) at the Joe C. Thompson Center at 2405 Red River in Austin.

The meeting will be conducted by executives of the Texas Department of Human Resources and will include time for public comment. Congress, through the Budget Reconciliation Act, last week established the block grant of federal funds Texas will receive to provide Title XX social services for the fiscal year of 1982 which begins Oct. 1. The block grant represents a significant reduction in federal funds.

Programs affected include protective services for abused and neglected children, emergency family services, employment services, day care, family planning, and community care for the aged and disabled.

Expected to attend the hearing are providers of social services under contract with the Department of Human Resources, recipients of the services, advisory groups serving DHR, and any interested citizens.

The program will begin with a presentation of the impact of the reductions and options for dealing with it. Public comment will follow.

Pepsi or Coke
32 oz. 6-pack
\$1.99
limit 2 plus deposit

JUST WHEN YOU THOUGHT YOU WERE GOING TO PAY MORE AND EAT LESS

IDEAL SHOWS YOU HOW YOU CAN FEED YOUR FAMILY THE WAY YOU LIKE TO WITH PRICES TODAY'S FAMILIES CAN LIVE WITH. IDEAL HAS ALL THE THINGS THAT TODAY'S BUSY HOUSEWIVES NEED. U.S.D.A. CHOICE BUTCHER BLOCK BEEF, GREEN MARKET STREET PRODUCE, ALL YOUR FAVORITE NATIONAL BRANDS, A COMPLETE SELECTION OF PRIVATE LABEL AND MUCH MORE. IF YOU THOUGHT IT WAS IMPOSSIBLE YOU HAVEN'T SHOPPED IDEAL.

SHOWBOAT Pork & Beans 273¢
HABISCO Ritz Crackers 94¢
PUFFS WHITE/ASSORTED Facial Tissue 68¢

IDEAL SHOWS YOU HOW

BAR-S Sliced Bacon \$1.49
BAR-S MEAT OR BEEF Skinless Franks 98¢
JIMMY DEAN Pork Sausage \$1.49

U.S.D.A. CHOICE BUTCHER BLOCK BEEF LARGE END BEEF RIB Rib Steaks \$1.98
U.S.D.A. CHOICE PACKER TRIM Boneless Beef Brisket \$1.19
RANDOM WEIGHTS FRESH FROZEN Turkey Hindquarters 49c

U.S.D.A. CHOICE BUTCHER BLOCK BEEF 7-Bone Roast \$1.49
EXTRA LEAN BONELESS Beef Stew \$1.98
BAR-S SLICED Meat Bologna \$1.49

RODEO - BY THE PIECE Braunschweiger... 89¢
ECKRICH - SMOKED Sausage... \$2.19
JIMMY DEAN - PORK Sausage... \$2.97

ECONOMY FROZEN FOODS

Jeno's Pizza \$1.03
10-INCH 12-OZ. PIZZA
LIMIT 4

CHAPALO SLICED Strawberries... 2 10 oz. ctn. 1.09
WELCHES Grape Juice... 16 oz. can 1.33
DOWNY FLAKE Waffles... 74¢

ALL FLAVORS STEFFEN'S Trim Ice Milk \$1.18
1/2-GAL. CTR.

STEFFEN'S Jet-Sicles \$1.99
24-CT. PKG.

HEALTH and BEAUTY AIDS SPECIALS

PEPSODENT Tooth-paste \$1.48
8.5-OZ. TUBE

JHRMACK GELAVE Shampoo Normal... \$2.29
8-OZ. STL.

REGULAR - SECRET Roll-On Deodorant... \$1.38
1/4-OZ. STYL.

SURE AND NATURAL Maxi-Shields... \$2.86
30-CT. BOX

STORE FOR YOU!... Ideal FOOD STORES Food Stamps Buy More At Ideal...

DOUBLE GUNN BROS. STAMPS EVERY WED.

ATTENTION LIVESTOCK PRODUCERS CATTLEMEN'S LIVESTOCK COMMISSION CO.
Box 50, Dalhart, TX 79022
4 miles West of Dalhart on HWY 54. Brand new facilities. Auction every Friday. Start 9:30 a.m. on Hogs.
Phone (806) 249-5505
Nite Phone (806) 249-6297
Larry Wing Manager

MARKET REPORT FRIDAY, AUGUST 14
Sold 968 Cattle, 420 Hogs. Top Hogs \$50 to \$52; Sows \$39 to \$42; Boars \$32 to \$36.

Butcher Cows and Bulls active to \$1 to \$2 higher. Steers \$1 to \$2 higher; 550 to 650 lbs.--\$64.50 to \$68.00; 650 to 750 lbs.--\$64.00 to \$66.50; 750 to 850 lbs.--\$63.00 to \$65.50. Heifers \$1 to \$3 higher; 550 to 650 lbs.--\$58 to \$60.50; 650 to 750 lbs.--\$50 to \$60.

CALF MARKET
Calf Market very active. 250 to 300 lbs.--\$75 to \$85; 300 to 400 lbs.--\$70 to \$80; 400 to 500 lbs.--\$68 to \$75. Heifers, 250-300 lbs.--\$65 to \$68; 300 to 400 lbs.--\$63 to \$67; 400 to 500 lbs.--\$58 to \$63.

WELCOME ALL TO OUR NEW FACILITIES.

Facing Up To Social Insecurity

Some hard truths about Social Security face Americans of all ages.

Unless Congress takes corrective action sometime this year, the Old Age and Survivors Trust Fund—a key reserve that ensures payment of monthly checks to retirees, survivors and dependents—will run out of funds.

But the news is not all bad. According to the U.S. Chamber of Commerce, whose tens of thousands of employer members pay a large share of the system's taxes, immediate and long-range financing problems can be met without raising payroll taxes or dipping into revenues collected for general purposes of government.

But, first, says the business federation, the public must accept two truisms. One, Social Security is not a system of private savings or retirement accounts set aside for workers who pay taxes into the system. Money is not accumulated and then paid out when the worker retires.

Two, if it was such a system, most retirees would run out of pension checks in a year or two.

In recent Congressional testimony, Lowell M. Jones, director of employee benefits for the Firestone Tire & Rubber Co. of Akron, and Michael J. Romig, director of Human Resources and Employee Benefits for the Chamber, presented an analysis to demonstrate benefits are far more generous than workers' contributions to the system.

Here is what the present system will provide in maximum benefits for a worker retiring in 1982, when both the worker and spouse are 65:

Worker's monthly benefit \$753
Spouse's monthly benefit \$376
5 percent cost of living adjustment \$677
Value of Medicare \$3,000
Total Annually \$17,225

If the worker's money had simply been placed in an account under his or her name, the worker would have run out of money before the first year was out. Over a 45-year period, this worker would have contributed only \$14,706 in taxes. Even counting the employer's contribution, benefits would have run out in less than two years.

If not an individual retire-

ment program, what is Social Security?

Everyone agrees: Social Security is a pay-as-you-go system, under which those working pay taxes to pay retirement benefits to those already retired—into perpetuity, you might say, as well as a host of other benefits: Disability insurance, hospital coverage; spouses' and children's benefits. Secondly, it is agreed that the system was never intended to be the sole financial mainstay of the retired populace. It was designed to augment personal savings or other pension income.

Once these truths are faced, then solutions proposed by the U.S. Chamber and others make sense:

Here are key Chamber recommendations which will figure in the coming national debate over the future of Social Security.

*Universal coverage. This means extending Social Security to cover all federal workers—almost 2.9 million not now covered—and state and local government workers not already covered by the program. The Chamber estimates that this would result in additional revenues of \$100 billion in five years.

*Modify the cost-of-living adjustments in benefits. Each June, Social Security benefits are raised an amount equal to the increase on the Consumer Price Index (CPI). There is widespread agreement that the CPI exaggerates the cost-of-living increases. Moreover, experience has shown that retiree's benefits are going up faster than workers' wages. The more equitable system would be to index benefits to whichever is lower—the rise in prices (CPI) or the rise in wages.

*Revise the benefits structure: Gradually reduce future benefits for early retirement at 62 while gradually raising the retirement age from 65 to 68. These, plus other revisions, would account for approximately \$155 billion in estimated savings and revenue increases, according to the Chamber. Of the total, universal coverage and revised cost-of-living adjustments would account for more than \$125 billion. Within a

few years, the system would be out of danger.

Can Social Security be saved? Does anyone think otherwise? *****

BATTLE OF RED TAPE IS NEXT

President Reagan and his team of White House budget and tax cutters may discover their work to date has been an excellent training exercise for cutting red tape.

Coming up next on the timetable for the President's Economic Recovery Program is the monumental effort to reduce the heavy layer of federal regulation over U.S. private and public life. While regulation has a role to play in our vast economic marketplace, the system is out of control. It adds over \$100 billion a year to the prices Americans pay for goods and services.

To start slashing needless, overlapping and unwarranted regulatory overlays, Vice President George Bush, who heads the President's Task Forces for Regulatory Relief, last March asked business and the public generally to identify and document regulatory problems. So far, more than 3,000 responses have come in and more are coming in daily.

After reviewing complaints recurring most often, the Department of Commerce has come up with a list of "The Terrible 20," a roster of the most burdensome regulations.

Documents sent in detail many instances of higher compliance costs than truly necessary and suggest alternative methods of accomplishing the same objectives with less expense and paperwork.

But the process of regulatory reform promises to be long, difficult and complex. Comments the U.S. Chamber of Commerce, in its regulatory newsletter, *Washington Watch*:

"The process for amending and abolishing ill-conceived rules is just as tedious and time-consuming as that required to issue a new regulation. Given the tremendous volume of controversial rules, it is clear that remedial action will be delayed in many areas. In some cases, substantive reform will require action by Congress."

Reaganites, be forewarned.

Veteran's News

Time is running out for approximately 900,000 veterans to use educational benefits of the GI Bill, now in its 37th year. About one-fifth of the 4.3 million eligible veterans will lose their eligibility for benefits this year, according to the

Veterans Administration. The law permits a veteran to use the education benefits within 10 years following discharge from service, or by Dec. 31, 1989, whichever is earlier.

From June 22, 1944, when the first measure was signed by President Roosevelt, through June 30, 1981, 18 million

veterans have received assistance under the GI Bill, at a cost of \$51 billion. About 35 percent of all trainees have been Vietnam Era veterans. This year the GI Bill will assist the education of more than 800,000 Vietnam Era veterans.

More than 7.8 million World War II veterans were trained under the original measure,

about one-half of all those eligible. Another 2.4 million, or 43.4 percent of those eligible, studied under the Korean plan, and nearly 7.8 million Vietnam Era and Post-Korean veterans and service personnel have thus far participated in the current program. Some 65 percent of the Vietnam Era veterans eligible have received training.

A new program, which requires financial participation by service personnel, is available for those who entered the military after Dec. 31, 1976.

Veterans who want more information on GI Bill eligibility should contact the nearest VA regional office.

THE SPEARMAN, TEXAS POSTMASTER HAS ANNOUNCED THE FOLLOWING SOLICITATION TO CARRY MAIL.

TMO-752-100-81	X	ADVERTISEMENT FOR BIDS (Advertized Contract)	REQUEST FOR PROPOSALS (Negotiated Contract)
ISSUED BY Transportation Management Office	4. ADMINISTRATIVE OFFICIAL PM SPEARMAN TX.	5. DATE ISSUED AUGUST 13, 1981	6. STATE OF TEXAS
ADDRESS P. O. Box 222007 Dallas, TX 75222	7. TELEPHONE NO. 214-948-2701		

Contract will be awarded for the term beginning on OCTOBER 3 19 81 (for subsequent data as may be ordered) and ending June 30 19 83.

9. TERMINI SPEARMAN, TX - GRUVER, TX	11. ADDRESS P. O. Box 222007 Dallas, TX 75222
---	---

Sealed Bids/Proposals will be received at room 306 (mailing address) Bulk Mail Center, Dallas TX 75298 until 1:00 o'clock a.m. p.m. SEPT 15, 1981, for providing services described in the attached specifications. Bids/Proposals may be modified or withdrawn by written or telegraphic notice received prior to the exact hour and date specified. Bids/Proposals, modifications, and withdrawals received after the hour and date specified will be treated and considered in accordance with paragraph I.C. of Form 7469.

In addition to this solicitation and the attached specifications, the following forms will become part of any transportation contract to be awarded as a result of this solicitation:
Form 7407, Basic Surface Transportation Service Contract General Provisions, dated April 1979, & Addendum No. 1 (if for surface transportation contract.)
Form 7451, Air Taxi General Provisions for Service Contracts, dated N/A (if for Air Taxi transportation contract.)
Form 7382, Additional General Provisions for Service Contracts, dated August 1977
Wage Determination No. 77-193 (Rev. 4) dated March 11, 1981
Form 7405, Transportation Services Bid or Proposal and Contract, dated June, 1980.
Form 7469, Highway or Domestic Water Transportation Contract.
Information and Instructions, dated April, 1980.

Bids or Negotiation packages are available to interested parties at the following locations:

- | | |
|----------------------|---------------------|
| Post Office | Manager |
| SPEARMAN, TX 79081 | Dallas TMO |
| GRUVER, TX 79040 | P. O. Box 222007 |
| WAXA, TX 79093 | Dallas, TX 75222 |
| FAINSWORTH, TX 79033 | STRATFORD, TX 79084 |
| PERRYTON, TX 79070 | MIAMI, TX 79059 |
| STANNETT, TX 79083 | GUYMOR, TX 73342 |
| BORGER, TX 79007 | |
| WIMAS, TX 79029 | |
| SUNRAY, TX 79086 | |

These packages contain all of the necessary forms and other materials to enable proper submission of Bids or Proposals.
The attached 4 page specifications describe the service to be procured as a result of this solicitation.
PS Form 7435 Apr. 1980 PAGE OF PA



This beautiful home at 715 S Steele Drive in Spearman.



This beautiful home at 908 Dressen in Spearman.



This beautiful home at 1114 S. Haney.

JERRY GEE 659-3664 ALLEN ALFORD 659-3034
LARRY TROSPER 659-3491
Daryl Wynn, Broker 658-4528

Golden Spread Realty We'll give our word to you.
1980 Century 21 Real Estate Corporate Registered Trademark of Century 21 Real Estate Corporation.
Printed in U.S.A. Each office is independently owned and operated. Equal Housing Opportunity.

THE MONEY MAKERS

Money Market Certificates	Jumbo Certificates	30 Month Certificates
RATE	TERM	RATE
15.894%	30 DAY	15.65%
\$10,000	90 DAY	ANNUAL YIELD*
Minimum Deposit	180 DAY	16.94%
182 DAY MATURITY	1 YEAR	\$1,000
Effective August 18, 1981 Through August 24, 1981 Regulation Prohibits Compounding of Earnings		Minimum Deposit
		Rates Change Bi-Weekly * Compounded Daily

Effective August 18, 1981 Through August 24, 1981 Regulation Prohibits Compounding of Earnings
\$100,000 Minimum Deposit Rates Subject to Change Without Notice

NOTICE: As Required By Law, All Certificates Are Subject To Substantial Penalty For Early Withdrawal.

Our Bank ... more than just a bank
First Bank & Trust Co., Booker, Texas (806) 658-4551
A FULL SERVICE BANK
ALL DEPOSITS INSURED UP TO \$100,000 by F.D.I.C.

A&L - Lusby Cats Set Game, Again



Above Shelly Lackey from the Jr. Lusby Cats, hits the ball squarely driving it down to the left part of the field. This was when A&L and the Cats were playing for First Place. A&L won, making it possible for their Playoff Championship game.

The A&L Printing team and the Jr. Lusby Cats will take one more shot at the playoff game between each other to determine the winners of the Regular Season of the Women's Softball League. The game had been planned for the 10th but was rained out, then it was for the 17th but other problems existed, now, if the game is postponed this last time--August 19th, Wednesday--then the winners will be tied between A&L and the Cats.

The game has been set for the 19th of August at the Little League Field, if there are any problems then the game will be played at the East of the Y Field.

The Coaches for the Jr. Lusby Cats are Charles Elliott and Eugene Yarbrough, the players include Valerie Hagerman, Shelly Lackey, Donna Yarbrough, Kathy Beck, Betty Bridgeman, Liz Wright, Kari Schumann, Carol Hester, Cheryl Gibson, and Ronda Witton.--tomorrow night there might be more.

Red-Hots Win 3rd

The Lusby Cats held their Women's Invitational (Double Elimination) Slow Pitch Tournament last weekend, August 14, 15, and 16.

The first game of the tournament was played Friday at 7:00 between Speartex Bottoms Up and Bill's Oil Field Service of Perryton. Bill's won the game and Speartex moved to the Loser's Bracket. F-Troop from Borger was to play the next game against Lusby Cats, but they canceled that afternoon so the Cats ended up with a bye. The third game was played at 9:30 between the First State Bank Red Hots and Falcon Petroleum of Perryton, with the Red Hots victorious and the Falcon's moving to the Loser's Bracket. The fourth game of the evening was played between Busters Dusters and the Spoilers of Borger. The Spoilers won the game and Busters Dusters moved into the Loser's Bracket.

Play resumed Saturday afternoon at 1:00 with Lusby Cats playing Bill's Oil Field Service. Bill's won their second game and Lusby Cats moved into the Loser's Bracket. The Spoilers defeated the Red Hots in the next game and the Red Hots moved to the Loser's Bracket. The next game was a really close game with Speartex Bottoms Up defeating Busters Dusters 4 to 3. This was the second loss for Busters Dusters. Bill's Oil Field Service took on the Spoiler's in the 6:00 p.m. game with Bill's receiving their first loss. Lusby Cats played Falcon Petroleum next. The Falcon's were the next team to be eliminated from the tournament.

As the Red Hots and Bottoms Up were preparing to start the final game of the evening, Mother Nature decided Spearman could use some rain. The game was canceled until 1:00 Sunday afternoon.

Sunday morning arrived with a very muddy field and ten foot wide water span at home plate. But, the Lusby Cats, determined to finish the tournament if at all possible, proceeded to drain the water and rake and burn the field so play could resume that afternoon. The Cats worked from 8:30 a.m. until 12:30 p.m. and the field was playable for the 1:00 p.m. game. The Bottoms Up played the Red Hots a close game but lost 14 to 10. This gave the Bottoms Up their second loss of the tournament, leaving four teams, Lusby Cats, Red Hots, Bill's and Spoilers, left in the tournament. The next game was between Lusby Cats and the Red Hots, with the Red Hots taking the game 9 to 8. This left Lusby Cats in fourth place and the Red Hots moved into the finals.

The Red Hots played Bill's next. This made the Red Hots third game in a row and they just couldn't pull it out this time.

The Red Hots were presented the 3rd Place sponsor trophy and Bill's moved into the last game of the tournament against the Spoilers of Borger. Bill's Oil Field Service received the 2nd Place sponsor trophy and the Spoilers were presented the 1st Place Sponsor Trophy and each player on the Spoilers received an individual 1st Place Trophy.

Sadat recently met with President Reagan.

British Queen Mother celebrates 81st birthday.

British expel Soviet Embassy staff.



Donna Yarbrough, above, is the Jr. Lusby Cat batting. She hit the ball far enough to bring in the run. A&L won the game.



Shelly Lackey comes in and scores for the Jr. Lusby Cats. Shelly is from Gruver.

YMCA Women's Softball Tourney

Is Softball Season over? Not exactly over. The Women will have their YMCA League Post Season Tournament. This means that only the players that have played during the regular season with the Jr. Lusby Cats, Speartex Grain Bottoms Up, A&L Printing, First State Bank Red Hots and the Busters Dusters.

There are a few rules that the teams must go by: there will be a one hour time limit on all games EXCEPT finals; All games are to be played with "Run Rule"; IF YOUR TEAM IS SCHEDULED TO UMPIRE AND YOU HAVE NO ONE THERE TO DO IT, YOUR TEAM WILL FORFEIT ALL GAMES PREVIOUSLY PLAYED IN THE TOURNAMENT--7:00 game will be umpired by teams playing the 8:15 game; 8:15 game will be umpired by teams playing the 7:00 game; and the 9:30 games will be umpired by teams playing the 8:15 game.

The tournament will begin tonight--Tuesday, August 18--at 7:30 p.m. with the Jr. Lusby Cats battling the First State Bank Red Hots. Now, as you recall, the Red Hots beat the Lusby Cats in the Invitational Tourney played this past weekend, and be sure that the game tonight will be a real close game. The second game of the night will have the Speartex Bottoms Up taking on the Busters Dusters. Again, this should be a very good game indeed, mainly because the Bottoms Up beat the Busters Dusters in the Invitational Tourney that was played this weekend and eliminating them early in the tourney. The game will begin at 8:45. A&L Printing had a BYE. Some of the A&L

players will be at the games tonight to check out the action, and who their opponents will be for Thursday, August 20. The tournament will be completed Friday, August 21 with the Finals beginning at 9:30. The umpires will be as follows: the Bottoms Up and Busters Dusters will team up to ump the Cats/Red Hots game. Then the Cats and the Red Hots will team up to ump the Bottoms Up/Busters Dusters game.

This is a League Tournament, which will be between the teams that have competed all Summer long--Jr. Lusby Cats, Speartex Grain Bottoms Up, A&L Printing, Red Hots, and Busters Dusters.

The winner of the Cats/Red Hots game will meet A&L Thursday, August 20, at 7:00 p.m. The Loser will move down to the Loser's Bracket and play the Loser of the Bottoms Up/Busters Dusters game. The winner of the Bottoms Up/Busters Dusters game will then play the winner of the 7:00 p.m. game that had been played that day. This game will be played at 9:30 p.m.

This is going to be a very good Tournament, so go on out and cheer on your favorite to win. By the way, this tournament will be played at the Little League Field--where the weekend Jr. Lusby Cats' Invitational Tournament was held.

Weather

DATE	HI	LO	PREC.
Aug. 7	93	68	.32
Aug. 8	87	58	
Aug. 9	93	60	
Aug. 10	80	61	1.35
Aug. 11	78	61	
Aug. 12	71	64	.18
Aug. 13	86	65	1.07
Aug. 14	91	64	
Aug. 15	92	69	
Aug. 16	91	65	.36
Aug. 17	82	65	

The moisture received in Spearman for the month of August so according to official Weather Observer Billie Haden is 3.28 inches. The rains have been general in the county with 3 inches or more being received in most areas.

The nice cool weather and rains have been welcomed by county residents and especially farmers in the area.

Soccer Game Sunday

ALL ARE welcomed to the upcoming game between the Spearman Pumas and the Amarillo El Jalisco.

The game will be at the Sparks Park, Sunday--August 23, at 10:00 a.m.

All Soccer fans are invited.



The newest activities in Perryton's Wheatheart Celebration are running events: The Wheatheart Country 10,000 Meter Run and a One Mile Fun Run. Both events will be Saturday morning, August 22, in Perryton. Entries are now being accepted for the two runs. The events are sponsored by First National Bank in Perryton.

The Wheatheart Country 10,000 Meter Run (10 Kilometers equals 6.214 Miles) begins and ends at City Park. The race starts at 8:30 a.m. The course is flat, allowing for some of the best times of the summer season. There are six age divisions for Men: up to age 14, 15-19, 20-29, 30-39, 40-49, and Masters (50 and over). There are three age divisions for Women: up to age 14, 15-29, and 30 and over. Trophies or medals will be given to the top five finishers in every age division.

The One Mile Run begins and ends at City Park also. The race starts at 8:40 a.m. The course is on Main Street, Perryton. It is

open to all ages of men and women, boys and girls. Ribbons go to all finishers.

All runners--in both the 10K Run and Fun Run--receive special T-shirts.

The fee for pre-registration is \$6.00. Late registration will be \$7.00 (from 7:30 a.m. to 8:15 a.m. on Saturday morning).

To receive a registration form and statement of health waiver, write P.O. Box 1085 in Perryton (zip 79070), or contact First National Bank (435-3676) or Wolff's Sporting Goods (435-3909). All area persons are welcomed to enter.

Additional Wheatheart Celebration activities that day are: Free Breakfast-6:00 a.m. to 7:30 a.m., sponsored by and held at United Supermarket; Parade-10:00 a.m. on Main Street, Perryton; Free Barbeque-12:00 noon, held at VFW Hall. Awards and placings will be presented at the Barbeque.

We invite everybody to come to Perryton and enjoy the Celebration.

INTEREST RATE ★ 13.80 A.P.R.

GMAC Financing ★★ Available on any '81 model PASSENGER CAR & NEW PICKUP in stock the entire month of August!

We've got over 50 new Pontiacs and Buicks to pick from too!

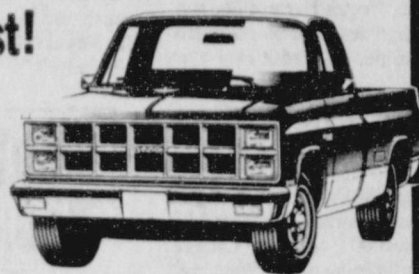

BUICKS

- 13 Limiteds & Park Avenues
- 4 Rivieras
- 4 Regals
- 1 Lesabre Limited
- 2 Century Limited
- 2 Skylark
- 26 New Buicks



PONTIACS

- 17 Bonneville's
- 5 Grand Prix's
- 3 Grand Lemans
- 3 Phoenix
- 2 J2000
- 1 T1000
- 31 New Pontiacs

Also, we have 45 GMC's in stock at tremendous year-end savings! All colors -- all equipment. Remember the ★ 13.80 Annual Percentage Interest Rate includes new pickups also. Check our inventory out today.

Most of these units WILL BE SOLD this month!

We would sure appreciate your business!

★ 13.80 A.P.R. interest for the month of August only. Applies to '81 passenger cars & pickups.

★ ★ Up to 48 month financing available thru **GMAC** with approved customer credit.

"... where SERVICE is the KEY!"



SOUTH HWY 207

[806] 659-3721

SPEARMAN, TEXAS

Announcing

the opening of

Southern Comfort HOME FURNISHINGS

218 S. Main -- Booker

658-9303

Complete line of furniture for the entire home!

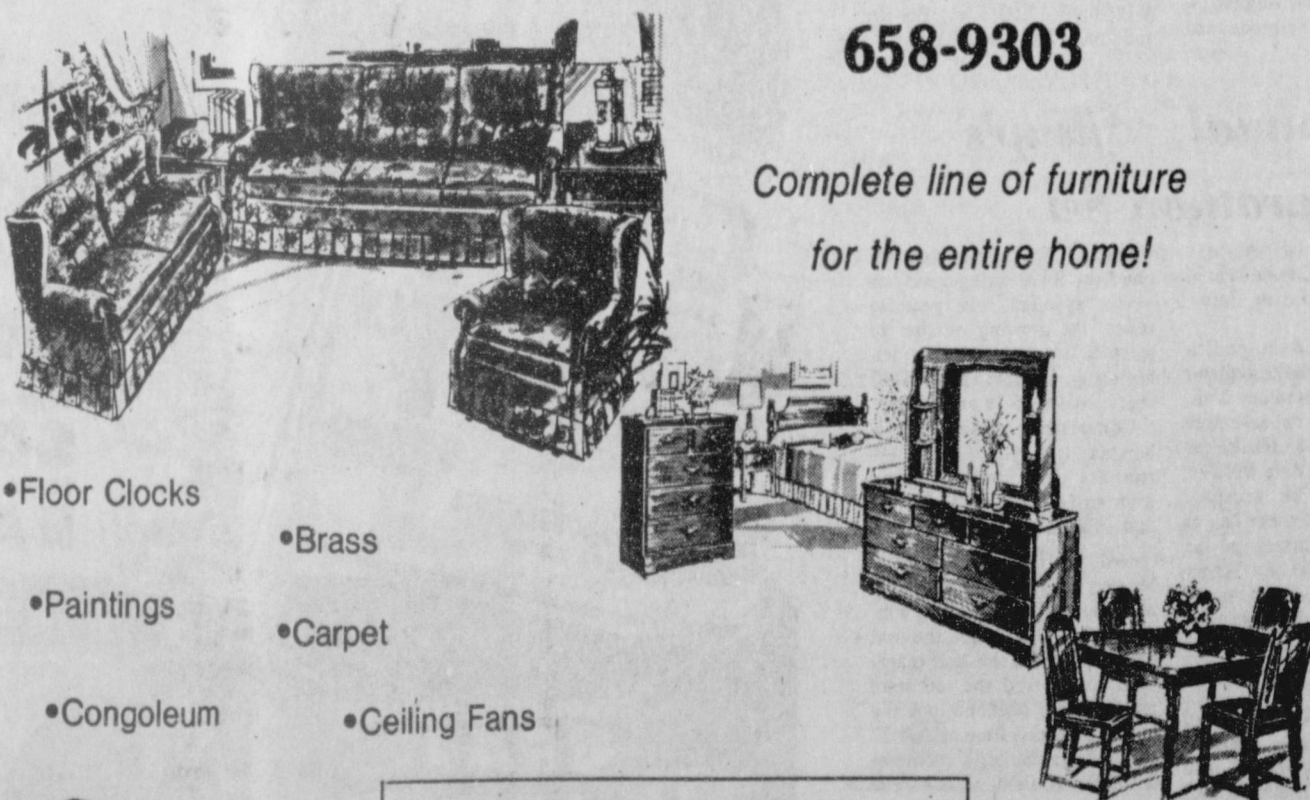

•Floor Clocks

•Brass

•Paintings

•Carpet

•Congoleum

•Ceiling Fans

WATCH FOR OUR GRAND OPENING SOON

Hours:

Monday thru Saturday -- 9-5:30

Norma Vela Honored

Miss Norma Alicia Vela, daughter of Mr. and Mrs. Calistro Vela, was honored in a traditional Spanish Bridal Shower. A "Traditional Spanish Bridal Shower", is where the folks honor the bride-to-be by giving her a dance, and all those that come to the dance bring a present to the bride-to-be. It's just like a normal Bridal Shower, except for the dancing. One thing for sure, Norma and her fiancée, Hector Hermosillo, son of Mr. and Mrs. Socorro Hermosillo, enjoyed it.

She received a hand-made bed-spread that was blue with a big rose right in the center. All the other gifts were very nice indeed—like glasses, cookware, etc., something that a young bride would need to make everything she needed to. The band was really great, they played all kinds of music, requests also. Norma is now ready for the big day which will be August 29. By the way, the "Traditional Spanish Bridal Shower" was held August 15 from 9 p.m. until 1 a.m.

AC Registration

Amarillo College Fall Registration is August 26th from 9:00 A.M. to 8:00 P.M. in the College Union Building on the Washington Street Campus. Students are asked to report according to the following schedule:

Surnames Beginning With

A, B	9:00 A.M.
C	9:30
D, E	10:00
F, G	10:30
H	11:00
I, J, K	11:30
L, Mc	12:00 P.M.
M	12:30
N, O	1:00
P, Q, R	1:30
S	2:00
T, U, V	2:30
W	3:00
X, Y, Z	3:30
Late Registrants	3:30

Evening students register between the hours of 4 - 8 P.M. on August 26th. Classes start on August 31 and schedule changes will not take place until after 1:00 P.M. on August 31st. The last day for late registration or to add a class is September 4.

WTSU Registration Aug. 26

WTSU—Summer for college-bound students will end on Wednesday, Aug. 26, which is registration day at West Texas State University for the fall semester.

According to the registration schedule based on the first letter of the student's last name, students will begin enrolling for fall courses at 8:40 a.m. in the WTSU Activities Center. Registration will close at 7:20 p.m.

Classes will begin on Thursday, Aug. 27.

Before registration, several opportunities will be available for students to prepare to enroll. The American College Test (ACT) will be administered to beginning Freshmen who do not have test scores on file from 12:45 p.m. to 5:30 p.m. on Saturday, Aug. 22, in the Classroom Center.

Beginning freshmen who did not attend any of the five summer orientation and pre-registration sessions may meet in the Activities Center Ballroom at 8:45 a.m. on Monday, Aug. 24. Transfer students will meet at 2 p.m. in the Activities Center Ballroom.

From 1 p.m. to 4 p.m. on Tuesday, Aug. 25, freshmen and transfer students will be at Isabel D. Padilla participated in graduation ceremonies at Texas State Technical Institute in Amarillo, Friday, August 14, 1981 at 10 a.m. The graduation

ceremonies were held at the TSTI Chapel. Mr. Beau Boulter, Amarillo City Commissioner, was the guest speaker.

Isabel is the daughter of Mrs. Lugarda Padilla of 518 E 2nd, Spearman, Texas. She received a diploma in Technical Office Training and she is also a 1980 graduate of Spearman High School.

The registration schedule for Wednesday, Aug. 26, is listed below:

This is the schedule for the Freshman and Seniors Only-- from 8:40 - 9:00 a.m., G; 9:00 - 9:20 a.m., Hf-Hz; 9:20 - 9:40 a.m., E-F; 9:40 - 10:00 a.m., Ha-He; 10:00 - 10:20 a.m., Ca-Co; 10:20 - 10:40 a.m., Cp-D; 10:40 - 11:00 a.m., Sa-Sp; 11:00 - 11:20 a.m., Sq-V; 11:20 - 11:40 a.m., Q-R; 11:40 - 12:00 noon, Mc-N; 12:00 - 12:20 p.m., L-Mb; 12:20 - 12:40 p.m., O-P; 12:40 - 1:00 p.m., W-Z; 1:00 - 1:20 p.m., A-Bi; 1:20 - 1:40 p.m., Bm-Bz and 1:40 - 2:00 p.m., I-K.

For the Sophomores, Juniors, and the Graduate Students this is the schedule--from 2:00 - 2:20 p.m. G; 2:20 - 2:40 p.m., Hf-Hz; 2:40 - 3:00 p.m., E-F; 3:00 - 3:20 p.m., Ha-He; 3:20 - 3:40 p.m., Ca-Co; 3:40 - 4:00 p.m., Cp-D; 4:00 - 4:20 p.m., Sa-Sp; 4:20 - 4:40 p.m., Sq-V; 4:40 - 5:00 p.m., Q-R; 5:00 - 5:20 p.m., Mc-N; 5:20 - 5:40 p.m., L-Mb; 5:40 - 6:00 p.m., O-P; 6:00 - 6:20 p.m., W-Z; 6:20 - 6:40 p.m., A-Bi; 6:40 - 7:00 p.m., Bm-Bz and 7:00 - 7:20 p.m., I-K.

7th Annual Allsup's Marathon Set

The 7th annual Allsup's Marathon is slated to be held in Clovis, New Mexico on Saturday, October 3rd.

Those interested in participating are requested to register no later than September 25th. Registration fees on or before that date will be \$7.00. Registrations after that date will cost \$9.00 and will be accepted through Friday, October 2nd at the race headquarters in the Holiday Inn, 2700 E. Mabry Drive. All proceeds go to the Clovis Track Club. Marathon activities will begin October 2nd with a spaghetti dinner at the Holiday Inn.

The marathon, sanctioned and certified by the Amateur Athletic Union (AAU), will give runners a choice of the full 26.2 mile course, a 13.1 mile course or a 10 kilometer course. The race will start at the Clovis High School track at 7 a.m. According to Lonnie Allsup, president of Allsup's Convenience Stores, Inc. and sponsor of the race, "At 12 noon T-shirts will again be given to all contestants who complete the race and 117 trophies will be awarded to the

winners." The number of trophies in three categories has been expanded this year to reflect the growing number of runners competing in the following age groups: Female 0-15 years; Males 15-29 and 30-39.

Competition reached new heights last year with 440 runners participating, some from as far away as California and Florida. An individual record for the state of New Mexico was set in the half marathon with Al Waquie winning in 1:07:47. In fact, the first five finishers in the half marathon all bettered the old state mark. Benito Arellano took the marathon with a time of 2:34:27 and Kyle Smith the 10 kilometer in 33:59. A field of over 500

runners is anticipated for this year's race.

Persons who desire additional information about the Allsup's Marathon, or who wish to

receive a registration form, may do so by writing: Royce Jones, 3532 Brynhurst Ct., Clovis, New Mexico, or by calling (505) 762-5010.

TV COMMENTARY

By Bente Christensen

CBS is paying the price for passing over Roger Mudd and giving Dan Rather, Walter Cronkite's evening news anchor desk. Just as was predicted by knowing newsmen, Rather is losing CBS' long-time dominance in the evening news field.

CRONKITE always maintained a lead in the ratings, over NBC and ABC. When Rather took over, enough viewers stayed with him initially that he enjoyed a lesser lead. But in a recent week ABC, for the first time, passed CBS, with 24 percent of the evening news audience. CBS, that week, fell to 23 percent. NBC was last.

NBC and CBS are said to be planning to begin one-hour newscasts in the evenings within a year—but this pits network management against local stations in many cases. The affiliates want to sell their half hour to lead-in news time to local sponsors and get all the money, not just a small part from the networks.

THE major networks are now also eyeing satellite-to-home telecasting. When this was first proposed the net-

works opposed the idea, as did local stations. They feared it would be better programming and take away the captive audience for today's commercial network mush.

NOW the networks are out to get control of this phase of the industry too. The Reagan Administration should see to it—through the FCC—that the networks are barred from having both the traditional network outlet plus satellite telecasting. Competition in the public interest and the three commercial networks already have what amounts to a near-monopoly in many areas of the country.

CBS will join ABC as a telecaster of NCAA football as a result of a new pact signed by the two networks. That will mean more college football and college football in some areas where it hasn't been received too well in the past.

MEANWHILE the first NCAA football game of major dimensions this season is the Georgia-Tennessee go in September.

Air controllers' strike: delay mail over 500 miles.

Delivery of F-16s to Israel in limbo.

Elementary School, Campus # 101
511 S. Townsend
659-2565 School Phone

Allen Alford, Principal
Home Phone 659-3034
Anita Clemmons, Secretary
Home Phone: 659-2377

ELEMENTARY FACULTY

Allen, Dickie	3305	805 Archer	All School Nurse
Benton, Nell	2620	17 Glover Place	1st Grade
Brack, Hollie	2729	1116 S. Dressen	Aide
Campbell, Lynette		Box 78, Gruver, Texas	3rd grade
Clark, Wilma	2439	1105 S. Bernice	Music (K-3)
Coffee, Virginia	5005	Box 1013	Plan A Aide
Collins, Phyllis	2874	901 Archer	Migrant Aide
Collinsworth, Joan	2748	905 S. Townsend	4th Grade
Crofford, Bonnie	5010	421 S. Haney	Migrant
Denham, Pat	2836	718 Cotter	Kindergarten aide
Faries, Tina		217 E. 6th	1st grade
Friemel, Judy	2361	1106 S. Barkley	1st grade
Graham, Jackie	3361	1012 S. Barkley	2nd grade
Hager, Wynell	3490	722 Collier	Title I Reading
King, Jan	2872	1009 Dressen, Box 208	Kindergarten
Lane, Suzanne			Resource Room
Lindley, Peggy	3054	1017 Linn	3rd grade
May, Vickie			Librarian (K-8)
Mayhew, Deborah	733-2338	Box 431, Gruver, Tx.	2nd grade
Morgan, Jan	3004	723 S. Haney	Kindergarten
Newell, Frances	2797	912 S. Bernice	Title I Reading aide
Orr, Terri	2627	1108 S. Barkley	3rd grade
Patterson, Barbara	2962	603 S. Roland	3rd-4th aide
Rambo, Dejauna	2625	710 Cotter Drive	Speech Therapist (K-12)
Robinson, Fern	2346	1104 S. Townsend	2nd grade
Smith, Sandra	5041	317 S. Endicott	1st grade
Turner, Lillian	2908	1105 S. Dressen, Bx 1137	4th grade
Uptergrove, Betty	2677	11 Glover Place	1st grade aide
Winegarner, Verlan	3633	301 S. Hazelwood	4th grade

PRICES GOOD THRU AUGUST 22ND

UNITED SUPERMARKETS

Perryton, Texas

LOOK FOR THE SIGN WHERE YOU WILL...

QUANTITY RIGHTS RESERVED

HILLS BROS COFFEE

1 LB. CAN \$1.79

TRAILBLAZER DOG FOOD

10 LB. BAG \$1.89

HI C FRUIT DRINKS

64 OZ. ALL FLAVORS \$1.09

WIN... 1200 GREEN STAMPS

BLACK-OUT BINGO

NABISCO RITZ CRACKERS

ARMOUR VIENNA SAUSAGE

"VALUE PACK" 16 OZ. 98¢

5' OFF LABEL 39¢

COCA-COLA

6 PK. 32 OZ. \$1.89

+ DEPOSIT

UNITE GRADE A EGGS

LARGE 75¢

RANCH STYLE BEANS

4 \$1

EDGE SHAVING GEL

20' OFF ALL TYPES 7 OZ. \$1.19

AGREE SHAMPOO

"BONUS PACK" 16 OZ. \$1.69

AGREE CONDITIONER

"BONUS PACK" \$1.69

DOUBLE STAMPS SAT!

WITH A \$2.50 PURCHASE OR MORE EXCLUDING CIGARETTES

ZEST DEODORANT SOAP 7 OZ. 63¢

GLAD LARGE GARBAGE BAGS 15 CT. \$1.19

"GARDEN FRESH PRODUCE"

SANTA ROSA PLUMS LB. 39¢

CRISP GREEN CABBAGE LB. 10¢

BELL PEPPERS LONG GREEN SLICER LARGE PODS 5 FOR \$1

CUCUMBERS 8 FOR \$1

Comment On Sports

FOOTBALL *****

By Pete Frittlebe

WASHINGTON, D. C. -- More college football will be seen on TV next season as CBS joins ABC in the college telecasting field. Meanwhile, CBS is shaking up its pro football announcers' lineup.

The major casualty is Curt Gowdy, now dropped by two networks. Tom Brookshire goes over to play-by-play work and Pat Summerall and Vince Scilly are to be the network's top team.

The NCAA received from the two networks about double what had been paid by ABC alone for telecasting college games under the old contract, which reflects the

still-escalating price tag of commercial television.

Further indication that CBS is trying mightily to move up in its telecasting of sports (it caught ABC the past season in the other ratings) is the report that an offer has gone out to Bobby Knight, coach of the Indiana's basketball Hoosiers, to join the network for basketball telecasts.

CBS' move into college football telecasting and other sports innovations and changes indicate that network hopes to close in on ABC as a leader in sports telecasting. For fans, this competition is welcome.

ON GRAIN TALKS

VIENNA, AUSTRIA -- The United States and the Soviet Union opened talks recently on a new grain supply agreement to replace an accord between the two nations that expires in September. U.S. trade representative William Brock heads the 10-member U.S. delegation.

Castro and Portillo meet for private talks.

RESTS AFTER SURGERY

ROME -- Doctors operated successfully on Pope John Paul II recently, terminating the colostomy that had been installed as part of the emergency operation after the pontiff was shot May 13.

U.S.-Russia agree on 1-year grain supply deal.

July's unemployment falls to 7 percent.

GET BACK INTO UNIFORM, PART-TIME.

You could earn a steady extra income by serving in the Army Reserve just one weekend a month and two weeks a year. We need skilled veterans from all military services, and we'll start you at your old rank if you join within 30 months of your discharge. You can get back your low-cost life insurance and other benefits and can look forward to your Reserve retirement benefits. Call your Army Reserve representative, in the Yellow Pages under "Recruiting"



ARMY RESERVE. BE ALL YOU CAN BE.

OWN MILLICAN?

MILLICAN, ORE. -- Pay \$150,000 and this sagebrush-covered high desert town is yours. Bill Mellin is selling the gas station, store, odd buildings and 80 acres that comprise Millican.

Medfly found in Tampa area.

Reagan: no PLO in Mideast talks.

Ray Bliss, ex-chairman of GOP, dies at 73.

THE STATE OF TEXAS
COUNTY OF HANSFORD

BUDGET HEARING

THE BOARD OF DIRECTORS OF HANSFORD COUNTY HOSPITAL DISTRICT HAVE CAUSED TO BE PREPARED AN ANNUAL BUDGET FOR THE FISCAL YEAR BEGINNING OCT. 1, 1981, AND ENDING SEPT. 30, 1982.

NOTICE IS HEREBY GIVEN THAT A PUBLIC HEARING ON SAID PROPOSED BUDGET WILL BE HELD ON TUESDAY, AUGUST 25, 1981, AT 7:30 P.M., IN THE BOARD ROOM OF HANSFORD COUNTY HOSPITAL, 707 S. ROLAND, SPEARMAN, HANSFORD COUNTY, TX.

Mark Hardin
MARK HARDIN
ADMINISTRATOR

Reserve Seat Season tickets are on sale at the School Business Office. Those persons who held tickets last year will have until August 28th to claim the same seats. The first home game will be with Stratford on September 4th at 7:30.

House too hot?



Lower bills, stay cool... Here's how!

Summer heat making your house unbearable? You can keep your house cool, and still have reasonable electric bills, by taking a few steps to make your home energy efficient. First, make sure you have enough insulation in your attic, by meeting the R-value requirements for your area. Next, seal all cracks around doors and windows with caulking and weatherstripping. Keep your air conditioning thermostat setting at 78 degrees, using fans to circulate air. Clean or change your air conditioning filter once a month. Lower bills, stay cool...

with wise energy management.



NOW

15.900%

INTEREST

MONEY SALE

THE NEW 30 MONTH CERTIFICATE

INTEREST RATE EQUAL TO 2-1/2 YEAR TREASURY BILLS	1/4% HIGHER THAN COMMERCIAL BANKS
COMPOUNDED DAILY PAID QUARTERLY	\$100.00 MINIMUM

SEE US FOR DETAILS

HOMESTEAD
Savings & Loan Association

MEMBER
FSLIC
Federal Savings & Loan Insurance Corp.
Your Savings Insured to \$100,000

Federal regulations require a substantial interest penalty for early withdrawal or conversion of certificates.

Home Office 1518 Oklahoma Ave. 405/254-3301	Downs Branch 1623 Downs Ave. 405/256-7000	Guymon Northridge Shopping Center 405/338-8481	Cordell 110 East First Street 405/832-3831
---	---	--	--

Our Heritage of Faith...

Greetings in Christ's name—from Faith Lutheran Church. This Sunday our guest pastor is Pastor Carter McCamey who will conduct the worship service.
 Pastor Bruno Gaskamp is on vacation this Sunday; he and Mrs. Gaskamp are attending the Orientation and Installation of their son Greg in Ness City, Kansas.
 Sunday School is at 9:45 a.m.
 Worship is at 10:45 a.m.
 A cordial welcome awaits each visitor.
 Bruno Gaskamp, Pastor

Seats Still Available For "TEXAS"

During the last week of "Texas", preparations will climax for the fall show "Festival of Stars" from August 28 through September 13 (except Wednesdays). From 6-8 p.m. there will be short turns, crafts, foods, and a Cowboy closeup show on the grounds.
 On the stage at 8:00 will be the spectacular "Salute to America". Guest dancers from the New York City Ballet, and the resident Lone Star Ballet Inc will present a range of numbers from "Leaps & Lariats" with internationally known roper Sonna Warvell to a Scott Joplin review by the New York Dancers.
 At the end, Paul Green's moving story of the Palo Duro Canyon will unroll in sound and light.
 For tickets to "Texas" or "Festival of Stars" write Box 268, Canyon, Texas 79015 or call 806-655-2181 or 806-655-4664.

For those who can only be in the area on weekends however, cancellations and seats on the concrete steps are always available.

As in previous years, the people in the audience are coming from everywhere: about a third travel over 500 miles to get here; another third come from 110 miles - 500 miles and a third live within 110 miles of the canyon. These are about the same proportions which have held for many years. More than a third of the people have seen "Texas" before.

1982 DATES FOR "TEXAS" will be from JUNE 16, 1982 to AUGUST 21, 1982.

The Spearman Study Club

The Spearman Study Club is happy to announce that all plans for their first Antique and Arts and Crafts Show and Sale are coming along great.

There is a total of 31 dealers and artists from 4 states who have already made their reservations for the show. The club plans to have 35 dealers by September.

Texas, Oklahoma, Kansas, and Colorado dealers are bringing everything from antiques, quilts, paintings, tole painting, guns, sculptures, bronzes, dough baskets, jewelry, and many other items to numerous to mention.

Local talents Ruth Bryant, Beth Phelps, Cindy and Nell Patterson, Sybil Miller, Coretta Ralston, and Karen Reimer have entered booths in our sale and there is still time for more of our locals to sign up for one of the biggest events in Spearman this year.

The club ask for your support by attending their sale Sept. 12th and 13th. a successful show will mean an annual event in Spearman every year sponsored by Spearman Study Club. Watch in the paper for future progress of events.

Call Hester Crawford 659-2074 if you need anything or any information.

Rotary Club News

A friend is murdered in a robbery. Witnessing an interview with the young man who committed that murder, motivated by curiosity as to why a person would kill another over a small amount of money, led D. J. Day Stubben to research and write a book called "555 - DEATH ROW".
 The book, according to Stubben, does not necessarily give answers to why a young man who came from a large family, was poor and had been in trouble with the law most of his life, would kill. But, hopefully, the book, said the author at the Rotary luncheon, would help parents, youth, educators and others involved with youth a researched documentary on one person who did.

The book recounts the facts leading to the murder, examines the social conditions of Charles Frances Rumbaugh, the family dynamics of this large family and the personal psychology which led Rumbaugh to his small cell on death row in Huntsville Prison.

Rumbaugh, now 24, still waits on death row and the book continues by describing in his own words, his outlook on the life that remains his, from day to day. The author also interviewed legal authorities, psychologists, family members and others to get an inside into the inner workings of this man.

Mrs. Stubben lives in Amarillo and is in communications.

Gene Schneider from Borger were visiting Rotarians.

In attendance, members included: Jim Benson, Roy Bulls, Robert Elliott, Pete Fisher, Ed Garner, Kerry Henton, John Hutchison, Junior Lusby, David McClellan, Jim Murray, Steve Rogers, Mike Schnell, Jim Shirley and Gary Sims. Those

not present at the luncheon were: Eschel Blankenship, John R. Collard, Jr., Jack McWhirter and Coy Palmer.

Next weeks program will be Jimmy Duncan, Spearman Lynx head football coach, who will outline the prospects of the team for the 1981 season.

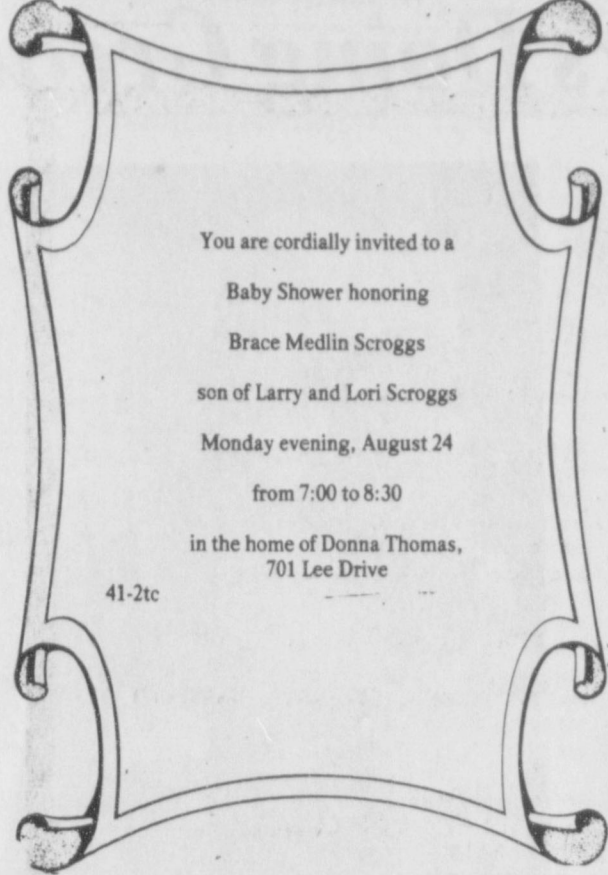

You are cordially invited to a
 Baby Shower honoring
 Brace Medlin Scroggs
 son of Larry and Lori Scroggs
 Monday evening, August 24
 from 7:00 to 8:30

in the home of Donna Thomas,
 701 Lee Drive

41-2tc

**Local Students
 Receives Scholarships**

WTSU—More than 350 students who will enter West Texas State University in the fall semester as freshmen have received Don and Sybil Harrington Honor Scholarships.

The scholarships of \$200 each have been awarded to 369 high school graduates who were members of high school National Honor Society chapters in seven states. The scholarships, awarded through the WTSU Development Office, have been accepted by students in 115 cities and communities in Texas, Oklahoma, New Mexico, Kansas, Colorado, Ohio and New York.

Three donations each of \$200,000 by the Don and Sybil Harrington Foundation of Amarillo have enabled WTSU to award the hundreds of honor scholarships.

The honor scholars program was established three years ago as the WTSU President's Honor Scholars program to award \$100 to members of high school National Honor Society chapters. More than 1,000 entering freshman students have received the WTSU President's Honor Scholarships.

Following the latest of three financial gifts from the Don and Sybil Harrington Foundation, the WTSU President's Honor Scholar program was renamed the Don and Sybil Harrington Honor Scholarship program.

Don and Sybil Harrington Honor Scholars who score high on the American College Test and the Scholastic Aptitude Test, which are college entrance examinations, will receive an additional \$100 scholarship and be recognized as President's Honor Scholars.

The additional scholarship will be awarded to the students who have scored at least 28 of a possible 36 on the ACT and 1,220 of a perfect 1,600 on the

SAT entrance examination.

Students from states other than Texas who receive at least \$200 in competitive scholarships WTSU are allowed to pay resident costs. Out-of-state tuition costs often are 10 times greater than resident charges.

Scholarships are awarded from the interest on the \$600,000 which has been invested.

Graduates of Spearman High School who received the scholarships are Bill Cope, son of Mr. and Mrs. Wayne Cope of 1010 Blodgett Drive; Marietta Davis, daughter of Bettie Davis; Charlotte Elliott, daughter of Mr. and Mrs. Robert L. Elliott; David S. Hall, son of Mr. and Mrs. Charles Hall of 1107 Dressen; Becky Lusby, daughter of Mr. and Mrs. Junior Lusby; Jana McCoy, daughter of J.D. McCoy; April Pearcy, also a President's Honor Scholar, daughter of Mr. and Mrs. Edwin Pearcy; Tamera Scroggs, daughter of Ted and Barbara Scroggs of 1020 S. Evans; and Steve Shields, son of Jim and Carolynn Shields of Route 1, Stinnett.

**Music Boosters
 Plan Ice
 Cream Social**

The Music Boosters will sponsor an Ice Cream Social on Thursday, Aug. 20, at 8:30 p.m. at the Band Hall.

All parents and family of the High School Band are invited to attend.

**SENIOR VILLAGE
 NURSING HOME**

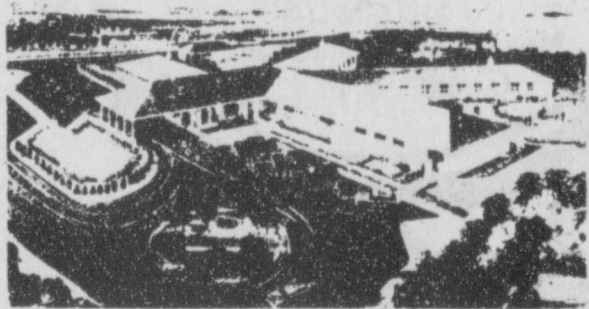

Rita Hargrove — Administrator

Private — Semi-Private Rooms
 Planned Activities & Entertainment
 Private & Intermediate Vendor
 T.N.H.A. & A.N.H.A. Member

"Your inspection invited"

Call or visit for information.

Dial 435-5403

Hwy. 83 S.

Perryton



**The Wheatheart
 10,000 Meter Run**

CALL FOR ENTRIES

Register Now For The 10,000 Meter Wheatheart Run, Or 1 Mile Fun Run.

- Saturday, August 22nd
- 8:30 a.m. at City Park
- 10,000 Meter Run, or 1 Mile Fun Run
- Special activities all day:
- Free Breakfast, 6:00 a.m. to 7:30 a.m.
- Parade: 10:00 a.m.
- Free Barbecue: 12:00 Noon.
- Awards announced at the Barbecue.
- Western Dance at 9:00 p.m.

SPONSORED BY:



REGISTRATION FORM

Mail To P.O. Box 1085, Perryton, Texas 79070

Name: _____ Age: _____ Sex: _____

Mailing Address: _____

Divisions: (Circle One)

MEN — 10K	WOMEN — 10 K	ONE MILE FUN RUN
to 14	to 14	ALL ENTRANTS
15-19	15-29	T-SHIRT SIZE
20-29	30 and over	CIRCLE ONE
30-39		(S, M, L)
40-49		
MASTERS		

I realize there are risks associated with competing in this event and I accept full responsibility for any and all injuries or accidents to myself. I also waive any and all claims for myself against the city of Perryton and all sponsors and officials of this event.

Runner's Signature: _____

Parent's or Guardian's Signature (if under 18): _____ Date: _____



D. J. DAY STUBBEN SPOKE AT ROTARY

Hansford County 4-H Horse Competitors Doing Great

Hansford County 4-H Horse club youths are finishing the summer with an outstanding record. The last three county shows were held in Wheeler County at Wheeler, Texas, Gray County at Pampa, and Ochiltree County at Perryton.

At the end of the Wheeler show Clint Patterson and Deana Turner were running a close race for all around honors but Clint came out ahead with a half point lead in the 9-11 age group. Laura Horne of Pampa, Texas was High Point in the 12-14 group and Will Jarvis of Spearman was High Point in the 15-19 age group with Jon Garnett running a close second.

During the day Hansford county was represented extremely well with the following placings:

Showmanship 9-11: Deana Turner - 2nd; Clint Patterson - 4th; J. Garnett - 5th; Kristen Dunnihoo - 7th; Michele Savage - 8th; Mark Garnett - 9th.
Showmanship 12-14: Andrea Archer - 1st; Anne Marie Jarvis - 3rd; Tammy Savage - 7th; D'Lynn Orr - 8th; Travis Patterson - 10th.
Showmanship 15-19: Will Jarvis - 1st; Jon Garnett - 5th.
Registered Mares 5 & over: Kristen Dunnihoo - 7th.

Registered Mares under 5: Amy Jo Smith - 1st; Mark Garnett - 2nd; Shelly Dunnihoo - 3rd; Michele Savage - 6th.

Registered geldings 5 & over: Anne Marie Jarvis - 3rd; Travis Patterson - 4th; Will Jarvis - 5th; Clint Patterson - 10th.

Registered Geldings under 5: Andrea Archer - 1st; D'Lynn Orr - 3rd.

Grand Champion Gelding: Andrea Archer with Red Tyler Dea

Reserve Champion Gelding: Laura Horne - Pampa, Texas

Bridle Path Hack: Jon Garnett - 1st; Mark Garnett - 2nd; Will Jarvis - 3rd; Andrea Archer - 5th; Deana Turner - 6th.

Western Pleasure 8 and under: Misty Savage - 5th; Mike Smith - 6th; Matt Archer - 8th.

Trail Horse 8 & under: Mike Smith - 3rd; Misty Savage - 4th.

Western Pleasure 9-11: Clint Patterson - 1st; Deana Turner - 2nd; Mark Garnett - 3rd; J. Garnett - 5th; Amy Jo Smith - 8th; Michele Savage - 10th.

Western Pleasure 12-14: Andrea Archer - 2nd; D'Lynn Orr - 4th; Travis Patterson - 7th.

Western Pleasure 15-18: Jon Garnett - 1st; Will Jarvis - 2nd.

Western Horsemanship 9-11: Michele Savage - 1st; Clint Patterson - 2nd; Mark Garnett - 4th; Deana Turner - 6th; J. Garnett - 10th.

Western Horsemanship 12-14: Travis Patterson - 2nd; Tammy Savage - 5th; Andrea Archer - 8th.

Western Horsemanship 15-18: Jon Garnett - 1st; Will Jarvis - 3rd.

Trail 9-11: Deana Turner - 6th; Clint Patterson - 7th; Michele Savage - 8th.

Trail 12-14: Travis Patterson - 10th.

Trail 15-18: Jon Garnett - 2nd; Will Jarvis - 3rd.

Reining 9-11: Deana Turner - 1st; Michele Savage - 2nd; Clint Patterson - 3rd; J. Garnett - 5th; Amy Jo Smith - 7th.

Reining 12-14: Andrea Archer - 1st; Anne Marie Jarvis - 6th; Travis Patterson - 7th; Tammy Savage - 9th.

Reining 15-18: Jon Garnett - 2nd; Will Jarvis - 3rd.

Pole Bending 9-11: Clint Patterson - 4th; Deana Turner - 6th; J. Garnett - 7th.

Pole Bending 12-14: Andrea Archer - 1st; Travis Patterson - 4th.

Barrels 9-11: Clint Patterson - 8th; Deana Turner - 9th; J. Garnett - 10th.

Barrels 12-14: Andrea Archer - 1st; Travis Patterson - 6th.

The judge for the event was Jimmy Walker from Vega, Texas.

August 1st everyone gathered in Pampa, Texas for the Gray County Show. The Judge was Art Fauls from Oklahoma.

Deana Turner, Travis Patterson, and Will Jarvis brought home the all-around awards for the day. They were each awarded a desk pen set attached to granite which were inscribed High Point Gray Co. P.O.P. 1981. Shelly Dunnihoo received the Reserve Champion Mare trophy and Andrea Archer the Reserve Champion Gelding Trophy. All first place winners were presented walnut plaques. Placings for Hansford County youths were:

Showmanship 9-11: Michele Savage - 1st; Clint Patterson - 4th; J. Garnett - 5th; Deana Turner - 7th; Mark Garnett - 9th.

Showmanship 12-14: Andrea Archer - 3rd; Travis Patterson -

4th; Tammy Savage - 7th; Anne Marie Jarvis - 9th.

Showmanship 15-19: Will Jarvis - 2nd; Jon Garnett - 5th.

Registered Mares under 5 yr.: Shelly Dunnihoo - 1st; Michele Savage - 3rd; Mark Garnett - 6th.

Registered Mares over 5 yrs.: Kristen Dunnihoo - 5th.

Registered Geldings under 5: Andrea Archer - 1st; D'Lynn Orr - 6th.

Registered Geldings over 5: Anne Marie Jarvis - 3rd; Andrea Archer - 4th; Deana Turner - 5th; Will Jarvis - 6th; J. Garnett - 7th; Jon Garnett - 9th.

Bridle Path Hack: Jon Garnett - 1st; Mark Garnett - 2nd; Deana Turner - 3rd; Will Jarvis - 4th; Andrea Archer - 5th; J. Garnett - 7th.

Western Pleasure 9-11: Michele Savage - 3rd; Deana Turner - 4th; Clint Patterson - 5th; J. Garnett - 6th; Mark Garnett - 8th; Bonnie Jarvis - 10th.

Western Pleasure 12-14: Tammy Savage - 1st; D'Lynn Orr - 2nd; Travis Patterson - 3rd; Shelly Dunnihoo - 7th; Andrea Archer - 8th.

Western Pleasure 15-18: Will Jarvis - 2nd; Jon Garnett - 4th.

Western Horsemanship 9-11: Deana Turner - 1st; Mark Garnett - 3rd; Michele Savage - 4th; J. Garnett - 5th; Clint Patterson - 6th.

Western Horsemanship 12-14: Andrea Archer - 1st; Travis Patterson - 2nd; Tammy Savage - 4th; Anne Marie Jarvis - 9th.

Western Horsemanship 15-18: Jon Garnett - 1st; Will Jarvis - 4th.

Trail 9-11: Deana Turner - 2nd; Clint Patterson - 6th; Mark Garnett - 7th; Bonnie Jarvis - 10th.

Trail 12-14: Travis Patterson - 4th; Andrea Archer - 10th.

Trail 15-19: Jon Garnett - 3rd; Will Jarvis - 5th.

Reining 9-11: Deana Turner - 1st; Mark Garnett - 2nd; J. Garnett - 4th; Michele Savage - 6th; Clint Patterson - 7th.

Reining 12-14: Andrea Archer - 1st; Travis Patterson - 3rd; Anne Marie Jarvis - 4th; Tammy Savage - 7th; Shelly Dunnihoo - 8th.

Reining 15-19: Will Jarvis - 2nd; Jon Garnett - 6th.

Barrels 9-11: Clint Patterson - 5th; J. Garnett - 8th; Deana Turner - 9th.

Barrels 12-14: Andrea Archer - 1st; Travis Patterson - 7th.

Poles 9-11: Clint Patterson - 6th; Deana Turner - 7th.

The following Saturday everyone gathered at Perryton for the Ochiltree County Show. Shorty Donnell from Canyon, Texas was judge. Hansford County's own Misty Savage brought home the All-Around honors in the Pee Wee division. Stacy Justice, Robbie Kile, and Ann Rogers all from Perryton took home the other All-Around honors. Even though we did not bring home the top honors, Hansford County youths did an outstanding job. Placing for the day for our youths were:

Showmanship 9-11: Deana Turner - 1st; Mark Garnett - 4th; Michele Savage - 5th; Kristen Dunnihoo - 8th; Clint Patterson - 9th; Bonnie Jarvis - 10th.

Showmanship 12-14: Shelly Dunnihoo - 3rd; Tammy Savage - 4th; Travis Patterson - 5th; Andrea Archer - 8th; D'Lynn Orr - 10th.

Showmanship 15-19: Will Jarvis - 2nd; Jon Garnett - 5th.

Pee Wee Showmanship: Misty Savage - 1st; Mark Eakin - 2nd; Matt Eakin 4th.

Pee Wee - Walk-Trot: Misty Savage - 2nd; Michelle Garnett - 4th; Mark Eakin - 10th.

Registered Mares Under 5: Angie Francis - 1st; Mark Garnett - 2nd; Michele Savage - 3rd; Shelly Dunnihoo - 4th.

Registered Mares 5 and over: Kristen Dunnihoo - 5th.

Registered Geldings Under 5: Andrea Archer - 1st; D'Lynn Orr - 3rd.

Registered Geldings 5 and over: Anne Marie Jarvis - 2nd; Deana Turner - 7th; Travis Patterson - 8th; Jon Garnett - 9th; J. Garnett - 10th.

Champion Gelding: Andrea Archer - Spearman, Tex.

Reserve Gelding: Laura Horne - Pampa, Texas.

Bridle Path Hack: Jon Garnett - 1st; Mark Garnett - 2nd; Will Jarvis - 3rd; J. Garnett - 6th; Deana Turner - 7th; Andrea Archer - 10th.

Western Pleasure 9-11: Clint Patterson - 1st; Michele Savage - 4th; Mark Garnett - 5th; Deana Turner - 6th; J. Garnett - 8th.

Western Pleasure 12-14: Travis Patterson - 1st; Anne Marie Jarvis - 4th; D'Lynn Orr - 5th; Tammy Savage - 8th; Shelly Dunnihoo - 9th.

Western Pleasure 15-19: Jon Garnett - 3rd; Will Jarvis - 5th; Angie Francis - 8th.

Reining 9-11: Deana Turner - 1st; Clint Patterson - 2nd; Mark Garnett - 4th; J. Garnett - 5th; Michele Savage - 6th.

Reining 12-14: Andrea Archer - 1st; Travis Patterson - 3rd; Anne Marie Jarvis - 6th; Tammy Savage - 9th.

Reining 15-19: Will Jarvis - 2nd; Jon Garnett - 6th.

Poles 9-11: Clint Patterson - 7th; J. Garnett - 9th.

Poles 12-14: Andrea Archer - 1st; Travis Patterson - 7th; Tammy Savage - 9th.

Poles 15-19: Will Jarvis - 5th; Jon Garnett - 8th.

Barrels 9-11: Clint Patterson - 3rd; J. Garnett - 7th; Deana Turner - 10th.

Barrels 12-14: Andrea Archer - 1st; Travis Patterson - 8th.

Barrels 15-19: Will Jarvis - 6th; Jon Garnett - 7th.

Western Horsemanship 9-11: Deana Turner - 3rd; Mark Garnett - 4th; J. Garnett - 6th; Michele Savage - 7th; Clint Patterson - 8th.

Western Horsemanship 12-14: Tammy Savage - 1st; Deana Turner - 2nd; Travis Patterson - 6th; Anne Marie Jarvis - 7th; Travis Patterson - 8th.

Western Horsemanship 15-19: Jon Garnett - 2nd; Will Jarvis - 4th.

Trail 9-11: Deana Turner - 2nd; Mark Garnett - 3rd; Clint Patterson - 6th; Michele Savage - 8th; J. Garnett - 10th.

Trail 12-14: Travis Patterson - 4th; Shelly Dunnihoo - 9th.

Trail 15-19: Jon Garnett - 2nd; Will Jarvis - 8th.

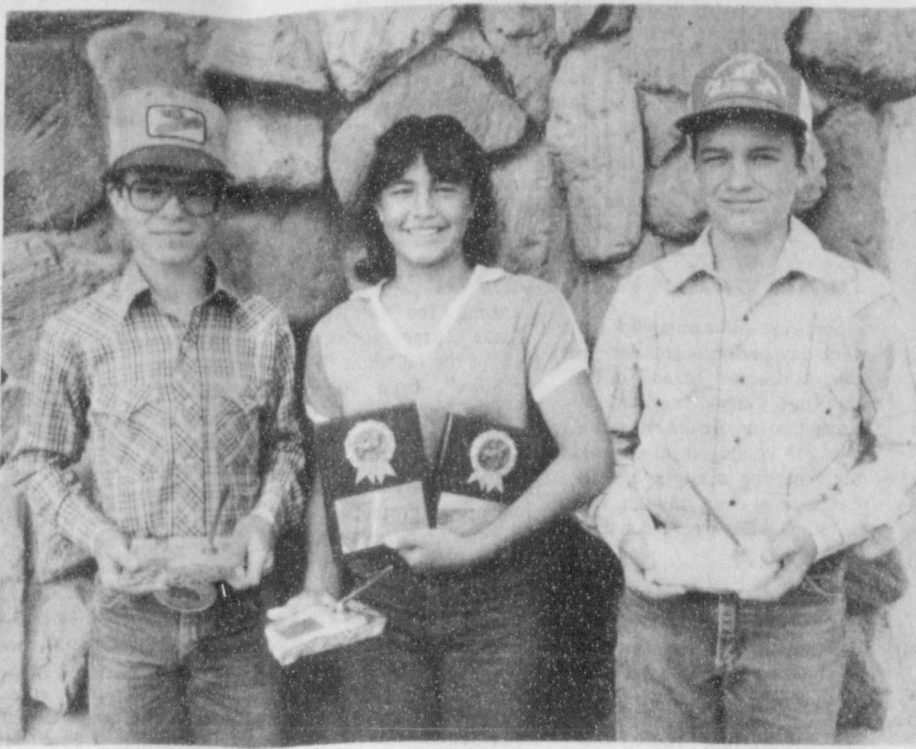

These three 4-H Horse Show Competitors finished the season with an enviable record. They are left to right, Will Jarvis, high point in 15-19 age group; Deana Turner, High Point, 9-11 group and Travis Patterson, high point, 12-14 age group.



Misty Savage was named all around Pee Wee at the Perryton Horse Show Aug. 8. She won first in showmanship and 2nd in walk trot.

Go Back-To-School In Style!

—All the best looks on campus this fall will be from

DOUG'S FOR MEN Dumas, Texas

SWEATERS: Arrow and Jockey

Beautiful colors, stripes, cable-knits, v-necks, collars, crew-necks and cardigans. Look great worn alone or over your new sport shirt.

\$23 to \$36 S, M, L, XL



Sedgefield Jeans

Boot Flare Denims

\$22-\$24 Waist Sizes 26 to 40

Fancy Pocket Denims

\$27-\$32 Sizes 28 to 30

Brushed Corduroy

\$28 5 Colors Sizes 28 to 40

Fancy Corduroys Great Styling \$28-\$31 Sizes 28 to 38

SPORT SHIRTS

\$14 to \$30 S, M, L, XL

VELOURS -

Solids, stripes, V-necks, collars. Great looks for fall.

JOCKEY INTERNATIONAL

Hugh selection of short and long-sleeve knits. Perfect for active or casual wear.

ARROW and BRAVADO

The biggest selection of fall sport shirts you'll ever find. Solids, plaids, stripes. Traditional, button-down and western styles.

SHIRTS

—Special Purchase—

One Rack **30%** Off Regular Retail

• ALL LONG SLEEVE •

Super Suede - ~~\$20~~ - \$14.00

Corduroy - ~~\$22~~ - \$15.40

Wool Blend - ~~\$25~~ - \$17.50

More Than 70 Shirts In This Group - S, M, L, XL

WARM-UPS - New fall colors by Jockey.

Co-ordinate with Jockey sportswear. \$60-\$70 S, M, L, XL

ATTENTION COLLEGE STUDENTS: This week, August 17-22, show us proof of your college enrollment and we will give you 10% off anything not already on sale!



DOUG'S

609 East First

935-6683

FOR MEN

Back To School Fashion-Economy Tips

COLLEGE STATION—Clothing for children going back to school need not be expensive, says Nancy Brown, a clothing specialist.

When choosing back-to-school clothing, consider the child's preferences and activities, styling, fabric type and care factors. Also, pay special attention to choosing shoes, the specialist says.

Brown is on the home economics staff of the Texas Agricultural Extension Service, The Texas A&M University System. **PLANNING SCHOOL WARDROBES**

In planning your child's school clothing purchases, remember that garment styling is very important to youth. They like to "fit-in" with the crowd which means wearing clothing similar to their peers. Therefore, observe what his friends are wearing, Brown advises.

Plan to take your child shopping with you. Prepare him for what you are looking for, too, before you go. When you do go shopping, shop for only him, as children get tired of shopping if there are many other tasks to be done, the specialist reminds.

Make a list of specific items needed before you go. Also include the quantity needed.

Consider the child's growth patterns when deciding how many of each item to buy. Purchasing a lot of clothes he may grow out of in three months is expensive.

Also, consider purchasing two or three outfits that can be mixed and matched for a more useful wardrobe.

Evaluate what special activities the youth may be involved in, too.

If special clothing will be needed for each activity, consider these as a share of the clothing budget. Decide if parts of these garments could be worn with his regular school clothing for a wardrobe extender.

Unplanned expenditures such as special-activity items can wreck a budget. However, such clothing may be very important to the youth and should be planned for.

STYLES, FABRICS, CARE
Choose styles and fabrics that will grow with the youth. Raglan sleeves, cuffs on pants, large hems in dresses and tops are features that can add to the wear-life of a garment, the specialist says.

Knits, especially cotton or cotton/polyester, are easy to care for and have stretch for comfort.

Choose durable fabrics such as denim and corduroy to withstand children's abuse and repeated laundering.

CHILDREN'S SHOES
Always take special care in choosing shoes, Brown advises.

Select at least two pair that can be interchanged for longer wear and comfort.

Have a reputable shoe salesman determine your child's size.

Then choose sturdy shoes that provide support.

Children should not wear hand-me-down shoes, because such shoes force children's feet to conform to the footpring already in the shoe, Brown says.

Labor Day Is Just Around The Corner

The Labor Day holiday will be the last holiday of the summer. While the drivers of Texas are making their road plans, the Texas Department of Public Safety is preparing for "Operation Motorcade."

Major C.W. Bell, Regional Commander for the Texas Department of Public Safety in Lubbock, stated, "Operation Motorcade will be in effect from 6:00 p.m. Friday, September 4 until 11:59 p.m. Sunday, September 7th. During that time all available D.P.S. Troopers will be on duty. These troopers have been instructed to be on the alert and direct the enforcement efforts toward those violators causing the most accidents—

speeders and those who drive while drinking. Most Texans are proud of their state and feel that Texas has the best of everything, so why not make it one of the safest states, if not the safest state, to drive in."

Major Bell also stated, "It is impossible for law enforcement officers to cover every street and highway in the state, so our best hope for a safe holiday rests with the individual motorist."

Remember: Safe and sensible driving results in a safe and enjoyable holiday.

Grain Dumping Unfair To Texas

WACO—Concentration of government-held grain on the High Plains of Texas is unfair to Texas producers who are about to harvest one of their best crops on record, Texas Farm Bureau President Carrol Chaloupka said Friday.

"Farm Bureau has asked Secretary of Agriculture John Block to avoid dumping this stockpiled grain on the market because of the price-depressing effect," Chaloupka said. "We assured the Secretary that Farm Bureau backs his promised efforts to liquidate the grain—mostly corn from the midwest—in an orderly manner over a period of time to avoid disrupting grain markets."

The grain was bought by the government in 1980 in an effort to shore up grain prices following the embargo of 17 million tons of feed grains to the Soviet Union.

"The government shipped about 45 million bushels of this

surplus grain from midwestern states to elevators in the Texas Panhandle," the farm leader said.

"This heavy concentration of surplus grain has had a depressing effect on grain prices in West Texas for some months now," he said. "As we face harvest of good to record crops in the area, the stockpiled grain not only affects our markets, but we are likely to have a shortage of elevator space in the area."

The farm leader, who raises livestock, wheat and feed grains near Dalhart, said the emergency in West Texas points up the danger of having the government own grain.

"Any time the federal government buys up commodities with the idea of helping farmers, the ultimate result is lower prices for farmers because this grain either overhangs our markets or is dumped deliberately to depress farm prices,"

Chaloupka said. "Farm Bureau opposed the embargo of the grain shipments to Russia in the first place," the farm leader said. "If it weren't for the embargo, we wouldn't be faced with the present emergency in Texas. We believe any politically-inspired embargo should include all exports of everything."

Nugent Speech

AMARILLO, Tex., Aug. 13 Railroad Commission Chairman Jim Nugent today applauded Congressional action to repeal a 1978 law which he described as "wasteful, confiscatory, unenforceable and ludicrous in every respect."

The law, which was included in the Powerplant and Industrial Fuel Use Act of 1978, prohibited the use of residential outdoor gas lights after January 1, 1982. Congress repealed the law as a

part of the Budget Reconciliation Act on which action was recently finalized.

"This federal law said, in effect, that if you have a gaslight in front of your home, and you have bought and paid for it, come January 1, you have to shut it off," Nugent explained.

"If you refused to turn it off, the gas company serving your home would be fined \$500, but the only way they could shut it off might be to turn off the gas to your entire home," the Commissioner added.

"After the federal government passed this silly law, they turned to the Railroad Commission and said, 'We've passed it, now you enforce it.' We wrote the federal bureaucrats a letter and told them to enforce it themselves," Nugent said.

Shuman Sworn In As FmHA Administrator

WASHINGTON, D.C. August 4—Charles W. Shuman was sworn in today as Administrator of the Farmers Home Administration (FmHA), the rural credit agency of the U.S. Department of Agriculture.

Shuman will direct the loan activities of 8,300 full-time employees from 348 State and District offices and 1,963 County offices in administering \$12.2 billion this year in loans and grants to rural families and communities for farming, housing, and community facilities.

Shuman, 46, has operated a cattle and grain farm with two brothers in Sullivan, Illinois, and was a member of the investment brokerage firm of Bunt, Ellis & Loewi of Decatur, Illinois.

He served as Illinois State Director of Farmers Home from 1971 to 1977. During that period he also served temporarily as director of the agency's national finance office in St. Louis.

Shuman is a graduate of the University of Illinois with a degree in agriculture, and was a delegate to the Illinois constitutional convention of 1970.

He and his wife, Mary, have two daughters: Carol, a sophomore at the University of Illinois, and Linda, a high school student.

Shuman said as administrator he would emphasize supervision and servicing of the agency's loans to existing borrowers.

"We must follow through on our initial commitment to the borrower if we are to faithfully serve the needs of rural Americans," he said.

Barbara Wise Receives Degree

LINCOLN -- Approximately 350 baccalaureate, graduate and professional degrees were awarded at a program which concluded the 1981 Summer Sessions at the University of Nebraska-Lincoln.

Chancellor Martin Massengale presided at the program, at which Robert Prokop, chairman of the NU Board of Regents, was speaker. The program, for graduates, their families and friends, was held in Kimball Hall.

Among those who received degrees from Graduate College were: From Gruver, Texas -- Barbara Stedje Wise, who received a Master of Business Administration degree.

Fair Has Something For All Ages

The 1981 Amarillo Tri-State Fair, September 21-26, has something for all ages to see and enjoy: livestock, poultry, rabbits, textiles, foods, free entertainment, product exhibits, an art show, a midway of rides, and first class entertainment in the coliseum each day by top western artists. A special day has been set aside for the older citizens of the area. On Thursday, September 24, a

medicare card will admit the holder to the fair free of charge all day until 5:00 P.M. At 1:30 P.M. that same day, a program of free entertainment and door prizes has been arranged for the enjoyment of the senior citizens in attendance. All citizens of the tri-state area who have a medicare card are welcome to attend the fair and entertainment as special guests of the fair on Thursday, September 24.

L.M. Patterson Jr. Has Special Registered Hereford

Kansas City, Missouri, August 14, 1981—(Special)—A list of 1,331 registered Hereford cows has been afforded special recognition by the American Hereford Association. Cows in this elite group have combined the single most important economic trait of fertility, with the second most important trait of growth of her offspring.

L.M. Patterson, Jr., of Spearman, Tx., has one registered Hereford cow on a special listing of cows within the Hereford breed that have combined the two most important economic traits of fertility and growth of offspring during her lifetime.

To be a member of this elite group, a cow must meet very high criteria in that she must be

four years of age or older, must have had her first calf at 25 months of age or younger, have a calving interval of 370 days or less, and her calves must have weaned at least five percent above the average of her herd.

Only some one-half of one percent of the nation's registered Hereford breeding cows can meet the rigid standards to attain listing. "Because of different management programs, many cows do not have the opportunity to be listed, however those making the list are efficient, productive cows and are deserving of the special recognition," stated H.H. Dickenson, executive vice-president of the AHA.

A total of 1,331 cows from 327 breeders in 30 states made the list.

ANNOUNCING

the Opening of

Hoover & Hoover REALTY

601 S. Main — Perryton

52 Pioneer Booker
Lovely 3 bedroom, 2 bath home with sunken den and fireplace. Nice yard.

101 Bluebonnet Booker
This spacious 3 bedroom, 2 1/2 bath home boasts 2800 plus feet. Built-in bar for entertaining, range and oven, dishwasher, refrigerator and garbage disposal. Oversized garage, large storage building and boat or trailer storage. Call us on this beauty today!

310 S. Crockett Booker
Older two-story home with 3 bedrooms and formal dining room. Fully carpeted. Quiet street and nice neighborhood. Nice-size storage building with electricity. A good buy!

Commercial Building West Industrial Addition of Booker
Buy or lease this 40x100x16 metal building. It has two 14x14 overhead doors, two very nice offices, and two bathrooms. Wired for 220, insulated, concrete floor with floor drain, and large yard available. Warehouse area lighted.

Lot in Booker
Ideal for mobile home in nice residential area. Already has mobile home hook-up.

For Lease
Office space at 400 S. Amherst. Will remodel to suit tenant.

UNDER CONTRACT



13 S. Jefferson Perryton
Three bedroom home with a good floor plan. This one is comfortable and cozy. Just right for a family.

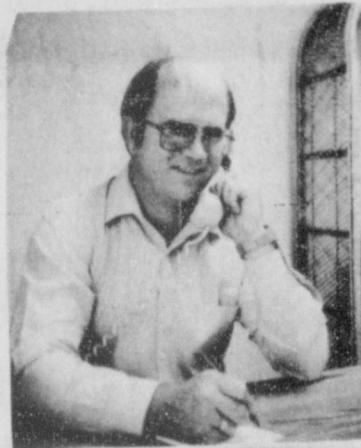

Rex Hoover, Broker



"Our Secretary" Margie Dermaneian



B.J. Hoover, Broker

Our Professional Sales Staff Offers:

- Creative Financing for Both the Real Estate Buyer and Seller.
- Innovative Real Estate Marketing Ideas that Get Properties Sold in the Shortest Period of Time and at the Least Inconvenience to Both Buyer and Seller.
- Friendly and Caring Service to Every Client.

101 W. 12th Spearman
Located on a nice, quiet street is this three bedroom, 1 1/2 bath home. Many amenities: two living areas, central heat and air, and storage building. Nice fenced backyard — low equity.

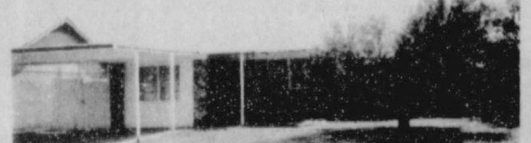

Metal Buildings

We are the authorized distributor of a complete selection of specialized buildings for Business, Industrial, Commercial, Warehousing, Agricultural Storage and Offices. Total construction service, including site planning, design and engineering. Contractor inquiries invited.

Beautiful Home Sites Available

- Sage Ridge Country Estates
- Perryton's Swingle-Cutter Addition
- Spearman's Second Advent Addition
- Booker's Northview and Medipark Additions

Hoover & Hoover REALTY

Perryton — 435-6873 Booker — 658-4676

Hoovers open real estate office

A new real estate office is now open in Perryton known as Hoover & Hoover Realty. Owned by real estate brokers Rex and Barbara J. Hoover, their new business is located at 601 S. Main. Serving them with secretarial assistance is Margie Dermanelian, a former resident of Michigan.

In the past, the Hoovers have been active in real estate both in the Perryton and Booker area. They plan to provide real-estate assistance to the entire Spearman area.

Rex Hoover has over three years of professional real estate experience and is a member of the Real Estate Securities and Syndication Institute and the Texas Panhandle Apartment Owners Association. He is also active as a member of the Booker Booster Club and past director of that club, on the board of directors of Doors Restaurant, Inc., and is president of that organization, and is a member of the Booker Lions Club. He has also served in the United States Navy and attended Frank Phillips College and Amarillo College.

Barbara Hoover attended Grayson County College, Frank Phillips College, and Amarillo College. She is the former owner of BJ's Place in Booker. She is a member of the North Plains Association of Children with Learning Disabilities, and National Organization of Beta Sigma Phi. Voted as "Clubwoman of the Year" by Texoma Women's Club of Whitesboro, Texas, she also served as president and vice president of that organization. She has served on the board of directors of the Booker Housing Authority and the Texas Association of Retailers, and is a past chairman of the Booker Retail Merchants Association. She is also on the board of directors of Doors Restaurant, Inc., of Booker.

Both residents of Booker, Rex and Barbara are the parents of four children, Kent 17, Chirs 14, Kristi 11, and Kathy 6. Rex is the son of Mr. and Mrs. Sylvan Hoover of Booker, and Barbara is the daughter of Mrs. Lois Coe of Ardmore and Art Herndon of Madill, Oklahoma.



B. J. HOOVER

REX HOOVER

Passes Texas Legislature

Austin, Texas: "Texas farmers and consumers enjoyed a major victory Tuesday when the Texas Legislature passed the gasohol bill by overwhelming majorities," Texas Farmers Union President Mike Moeller declared. "After six years of effort the bill which will provide a temporary five cent exemption for gasohol from the state motor fuels tax was sent to the governor on the final day of the 30 day special session."

The gasohol bill was passed with a broad base of support from both rural and urban legislators. The Texas Farmers Union was joined in their efforts in passing the bill with representatives of the Texas Agricultural Movement, the Texas Farmers and Ranchers Coalition, the Texas Grain Products Cooperative, and Diamond Shamrock. The measure was sponsored by Representative Dan Kubiak (D-Rockdale) and State Senator Bill Sarpalius, (D-Hereford).

"The gasohol bill was not only a priority bill for the TFU, the measure will help create a new industry in Texas, which in the long run will provide an alternate source of energy and a

new tax base," Moeller predicted. "As a leading agriculture and energy producing state, Texas should now come to the forefront in alcohol fuel production from renewable sources of energy."

The exemption from the five cent motor fuels tax begins January 1, 1982 and lasts until 1987. At that point, the tax is phased in at the rate of one cent per year.

"With the exemption established in 1982, it will immediately help out the small producers already operating in Texas and help establish the market when the other large cooperatives begin producing alcohol in the next two years," Moeller said. "Every gallon of imported OPEC oil we avoid buying through the production of American made alcohol will bring us that much closer to energy independence," Moeller declared.

In addition to the small plants already on line or in the planning stages, three cooperatives have been formed in Hutto, Muleshoe, and Farwell to produce alcohol on a large scale basis.

SPEARMAN INDEPENDENT SCHOOL DISTRICT

1981-82

James A. Cunningham, Supt. of Schools
403 E. 11th Ave., Phone: 659-3233
Home Phone: 659-3549, 1107 S. Bernice

Juanita Kemper, Secretary
Home Phone: 659-3475

Orville Latham, Business Manager
403 E. 11th Ave., Phone: 659-2116
Home Phone: 659-3240

Virginia Cates, Secretary
Jessie Faries, Secretary
Nellie Buchanan, Secretary
Wanda Archer, Secretary
Home Phone: 659-3519

Eddy Clemmons, High School Principal Campus # 001
403 E. 11th Ave., Phone: 659-2584
Home Phone: 659-2377

HIGH SCHOOL FACULTY

Alford, Margie	3034	1113 S. Barkley	Counselor
Angel, Travis	3963	412 S. Roland	Choir and Band
Benton, Marshal	3620	17 Glover Place	English
Bevill, Tracy Ann	733-2338	Rt.3, Box 38, Sunray, Texas	Speech and English
Boone, Herman	3119	Box 753	Voc Ag
Clark, Claudine	3419	1115 Linn, Box 1108	Home Ec
Coffee, Terry	5005	Box 1013	World History and Am Hst
Crofford, F.G.	5010	421 S. Haney	Dr. Ed, Health, P.E.
Duncan, Jimmy	2054	210 S. Hazelwood	Athletic Director
Freriks, Stanley	876-3118	408 Davis, Stinnett	Science
Friemel, Kenneth	2361	1106 S. Barkley	Biology-Office
Hardy, Bob		Booker, Texas	VAC
Jarvis, Cheryl	878-2950	Rt.1, Box 28, Stinnett, Tx	Spanish-English
Jones, Wanda	3249	812 S. Evans	Business Ed
McDougal, Jenifer			Home Ec
Mitchell, Donnie	2791	1109 S. Linn, Bx 663	English
Mitchell, Dwayne	2791	1109 S. Linn, Bx 663	English-Annual
Newton, Fern	2270	723 Steele	Teacher aide
Newton, Ralph	2270	723 Steele	Math-Coach
Rambo, Gary	2625	710 Cotter	Health-P.E.
Roden, Dorothy	3069	Box 573	Librarian
Smith, Rick			Am Hst, Govt.-Coach
Smith, Worley	2663		D.E.
Strawn, Verna	3374	Rt.1, Box 42, Stinnett, Tx	Math
Weaver, Minnie	2011	1108 S. Bernice	Math
Welch, Dorothy	2334	1106 S. Dressen	Aide
Williams, Burt	3680	218 N. James, Box 941	Vo Ag
		1120 S. Haney	

Off they go...

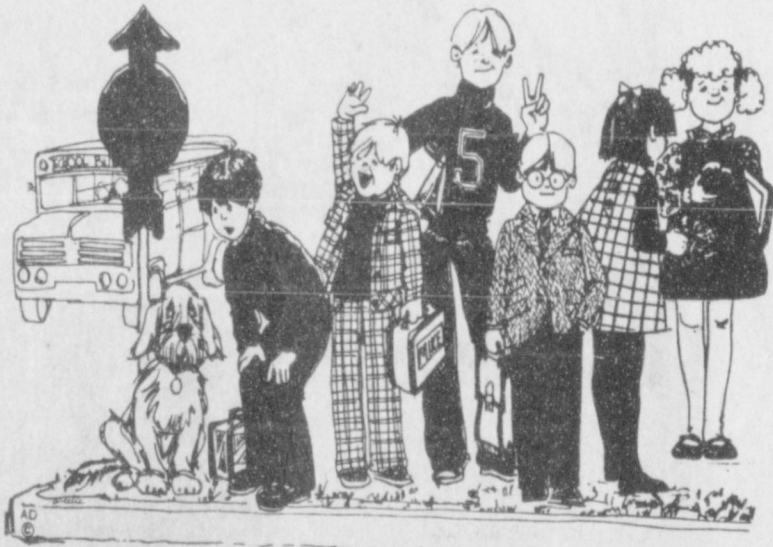

Please drive friendly...

MIDCO DRILLING INC.

Industrial Rd. 659-3836
Spearman, Texas



KID'S STUFF

Final
Markdown!
Summer

Clearance Sale

FOR 6 DAYS ONLY

Starts Thursday, August 20

All spring and summer merchandise

reduced **50% to 70%**

312 Main
Spearman, Tx.

Snoopy's 2nd Annual Salad Supper & Swimming Party

Snoopy's will be opened 2 years in September. To celebrate we are having a Salad Supper on Friday, Aug. 21st, from 7:00 to 8:00

at the Swimming Pool Park and then going to the pool from 8:00 to 9:00

All you kids who have ever been to Snoopy's or are planning to use our facilities in the future, bring your parents, a salad and come join us.

I would like to take this opportunity to Thank everyone for their children and their support in the past.

Debbie Hendrickson

Eaton Named To TT Ag Student Council



Chuck Eaton has been selected to serve on Texas Tech Agricultural Student Council for 1981-82 school term. Representing all student organizations in the College of Agricultural Science, Tech's Ag Council acts as a liaison between students in the college, and the faculty and administration. The council also serves as coordinator of departmental clubs and college activities and provides student representation on faculty committees.

Chuck will be representing the Agronomy Department. Chuck is the son of Mr. and Mrs. Charles Eaton. He is a 1979 graduate of Spearman High School.

YMCA NEWS

WOMEN'S SOFTBALL TOURNAMENT

The five teams who played in the YMCA Women's Softball League will end the season with a tournament which will be played tonight (Thursday) and tomorrow night at the Little League ball diamond. Games tonight will begin at 7:00 p.m. and tomorrow night at 7:00 a.m. FALL PROGRAM SCHEDULE ANNOUNCED

Boys' Flag Football, Girls' Cheerleading, Men's Basketball, Women's Aerobics, Women's Volleyball and a Girls' Powder Puff Football were outlined by the Program Committee of the YMCA, Rick Riggins, chairman at the monthly board meeting, August 17.

Boys' Flag Football will begin, for boys in the 1st through 6th grades on Saturday, September 12, at 10:00 a.m. at the field east of the YMCA. An organization meeting of the boys and a practice with coaches will take place. Ray Thomas, coordinator stated that the cost will be \$7.50 for YMCA members to cover the cost of a T-shirt and \$15.00 for non-YMCA members. Games will be played each Saturday, beginning September 19.

Girls' Cheerleading will begin, for girls in the 1st through 6th grades on Saturday, September 12 at 9:00 (until 12:00) at the YMCA. Cindy Schneider, coordinator for the program will, with the help of the Junior High Cheerleaders, conduct a clinic. The girls will be cheerleaders for the boys playing flag football. Cost for the program will be \$7.50 for YMCA members for a T-shirt and \$15.00 for non-members of the YMCA. Cheerleading will begin, after a week of practice on Saturday, September 17th.

MEN'S BASKETBALL LEAGUE

The Men's Basketball League will begin, with practices the week of September 7th and games beginning Thursday, September 17 at the Junior High School gym. Call the YMCA to register a team. Cost for the league is, in addition to a YMCA membership, a \$50.00 team league fee.

WOMEN'S VOLLEYBALL LEAGUE

The Women's Volleyball League will begin, with practices the week of September 7th, games in competition will begin the following week. Debbie Benton will again coordinate the program. Call Debbie or the YMCA to enroll a team or as an individual. Cost for the program is, in addition to a YMCA membership, a \$50.00 per team entry fee.

WOMEN'S AEROBICS DANCING CLASSES

Cindy Schneider and Wanda Archer will be teaching the morning and evening aerobics dance exercise classes beginning the week of September 7th. Morning classes will begin Wednesday, September 9, at 9:00 a.m. at the YMCA. Even-

ing classes will commence on Tuesday, September 8 at 7:00 p.m. at the YMCA. The classes are scheduled in six week sessions and cost \$10.00 per session for those who have a fitness center membership and \$20.00 per session for those with a youth, adult or family membership in the YMCA.

YMCA BUILDING HOURS UPDATE

The YMCA building will continue summer hours, that is, Monday through Friday from 8:00 a.m. - 8:00 p.m. through September 4th. After Labor Day September 8th - 11th, the building will be open from 8:00 a.m. - 10:00 p.m. Beginning September 12 and 13 the weekend schedule will be back, with the building and fitness center open on Saturdays from 12:00 - 7:00 and Sundays from 1:00 - 6:00 p.m.

SWIMMING POOL HOURS

The swimming pool will be open daily through August 23rd, closing at 5:00 p.m. The pool will be CLOSED Monday, August 24 - Friday, August 28th. Weekends only August 29, 30; September 5, 6, 7 (Labor Day).

Sunday Route Cut By PO

Effective Sunday, September 13, 1981, Star Route mail trucks will no longer operate on Sundays and Holidays including New Year's Day, July 4, Labor Day, Thanksgiving and Christmas Day.

This change has been effected as an energy conservation measure and because of the small quantities of mail currently received and dispatched on Sundays and on widely observed Holidays.

T. Ray Robertson, Postmaster

College List Planned

We are planning to have a story on where Spearman and area students are going to college.

We would appreciate parents or friends or the students themselves giving us a call.

Just call 659-3434 and let us know. We would like to have as many as possible for the story.

PARENTHOOD GUIDEBOOK

By Nancy Moore Thurmond (author, Mother's Medicine, Pub. by Wm. Morrow, N.Y.)

The case of the umbilical cord is routine. Keep it clean by either sponging or gently wiping with a slightly dampened sterile cotton ball dipped in a mild antiseptic. Do this from one to three times a day, depending upon the advice of your doctor. Continue until the area is completely healed. Covering the umbilical cord is not usually recommended. If you use disposable diapers, fold the plastic at the waist away from the skin so that the air can dry the navel.

In many newborn infants, the base of the navel looks swollen. This is a type of hernia or a slight separation of the abdominal muscles. The hernia may puff up as the baby struggles or cries, but it usually will not cause pain.

This condition, if small, will gradually disappear of its own accord in the first few years of life as the baby's abdominal muscles become stronger. It is not uncommon, either, for a boy baby's scrotum to look swollen from a kind of water sack that gradually disappears without treatment. Unusual swelling may be a real hernia, which, unlike the hernia at the navel area, needs prompt medical attention.

In the months ahead, your baby's soft, smooth, silken skin will be your pride and joy. Skin color, of course, will vary. If it has a yellowish tinge to it, this could indicate a slight jaundice condition, which is quite normal in many newborns and clears up by itself as the baby takes more fluids.

A Third Party

We have three parties in Washington -- Republican, Democrat and the cocktail. The latter seems to have more followers. -Commonwealth, Miss.

Pringle-Morse School Begins Aug. 26

Pringle Morse School students will begin their studies on August 26. Registration will be on the first day of school.

A new teacher to the system is Dale McKibben, coach and science.

Other teachers include kindergarten, Peggy Wilkinson, first grade, Rhema Harris, second grade, Suzanne Howell,

third grade, Betty Clemmons, fourth grade, Shari Wilkinson.

Junior high teachers are George Snider, Math; Peggy Lewis, Language; Ruth Powers, Social Studies, and Carol Pack, music.

Superintendent of the school is Roy Harris.

A new custodian to the school is Pete Markwood.

WHO KNOWS?

1. Who was Hippocrates?
2. What is a kumquat?
3. Name the principal gases that make up the earth's atmosphere.
4. What holds the gases to the earth?
5. Which state is known as the "Granite State"?
6. What did "Pandora's box" contain?
7. What class of animals is equally at home on the land and in the water?
8. Name the only president to be married in the White House.
9. What was the original name given to the White House?
10. From what plant does opium come?

1. An ancient Greek physician known as "the Father of Medical Science".
2. A small, orange-colored, oval citrus fruit.
3. Nitrogen, oxygen and argon.
4. Gravity.
5. New Hampshire.
6. In Greek Mythology, "Pandora's Box" contained all human ills.
7. Amphibians.
8. President Grover Cleveland.
9. The President's Palace.
10. The White Poppy.

ANSWERS TO WHO KNOWS

Those who enforce the law should set the example of obedience.

SMILES

Get Back At Him
Mrs. Gray--And did you enjoy your camping trip, my dear?

Mrs. Young--Immensely. It was the first chance I had to complain of my husband's cooking.

Good Answer

A small child was explaining to her younger brother that it was wrong to work on Sunday.

"But what about policemen?" said the boy. "They have to work on Sunday. Don't they go to heaven?"

"Of course not," replied his sister. "They're not needed there."

TG&Y
family centers

BLOCK BUSTER SALE

LOOSE LEAF
200 ct.
FILLER
69c reg. 97c

TG&Y
NOTEBOOK
28c
40 ct. REG. 69c

5 SUBJECT
NOTEBOOK
200 ct. **\$1.36** REG. \$2.17

TG&Y
PENCILS
14 ct. **67c** reg. \$1.19

DUO TANG
PORTFOLIOS
WITH POCKETS
5/\$100 REG. 54

CRAYOLA
CRAYONS
24 ct. **58c** REG. .78c

MASTER COMBINATION
LOCKS
\$2.46 REG. \$3.76

ELMERS
1/4 GLUE
3/\$100 Reg. 69c

CRAYOLA, HERSHEY'S
SATCHELS
\$2.47 Reg. \$3.97

NAP
CRAYOLA, HERSHEY'S
SACKS
\$4.86 REG. 6.97

ASSORTED
LUNCH PAILS
\$3.57

SCRIPTO ERASABLE
PENS
88c Reg. \$1.17

TG&Y'S ADVERTISED MERCHANDISE POLICY--TG&Y's policy is to always have advertised merchandise in adequate supply in our stores. In the event the advertised merchandise is not available due to unforeseen reasons, TG&Y will provide a Rain Check, upon request, in order that the merchandise may be purchased at the sale price when it becomes available, or you may purchase similar quality merchandise at a similar price reduction. We will be happy to refund your money if you are not satisfied with your purchase. It is the policy of TG&Y to see that you are happy with your purchases.



Your best buy is at TG&Y!

PRICES GOOD ONLY AT T.G.&Y. FAMILY CENTER

TH SPEARMAN, TEXAS 659-3742

Davis Certified Paramedic

Mike and Michelle Davis have been emergency medical technicians with the Spearman ambulance service for almost three years and both had ambitions of advancing from the EMT level to paramedics but, because of Mike's regular vocational employment, the lot fell to Michelle.

She started Jan. 1. July 31, she was notified she was a practicing paramedic giving Spearman two. Ambulance Service Director Ed Williamson completed his training and was certified earlier this year.

This spreads the paramedic

training and experience over a wider spectrum making it highly probable that a paramedic will be present on any emergency "run" the local ambulance service makes.

Mike Davis is an important adjunct to the two paramedics now staffing the local service. Williamson and Michelle Davis are EMS instructors qualified to give both ECA and EMT training. Mike is a skills instructor-important to the total EMT OR ECA training.

To recap: a paramedic is several steps closer to the application of practical medicine, authorized to administer

certain treatment at the radioed direction of a medical doctor. This is not to downgrade the status of the EMT. With the skills at that level, emergency treatment at the scene of an accident, stroke or heart attack and on the way to the hospital with the victim chances of survival and recovery are a hundred-fold over the "old days" when such victims were picked up and transported by a willing ambulance crew and any training at hand was a hapstance.

The result of both EMTs and paramedics on the staff of an

ambulance service, today, is summed up in a word: confidence. The victim of an accident or illness victim can have confidence that the presence of either EMT or paramedic means tender, trained treatment.

For the doctor standing by in the emergency room, there is confidence in the training of the paramedic so that many ministrations near the medical practice level can be made more quickly en route leaving the physician better informed in advance of the trauma involved and giving him an advanced edge on treatment preparation

at the emergency room level of patient handling.

For Michelle Davis, the training and certification of a paramedic brings home an old ambition in new application in human service. Michelle left West Texas State University where she was studying to be a nurse, to get married.

Now, one husband and one child later, she sums it up: "I have my family and my career dream, too. As a paramedic, I feel I am realizing the original dream of living a more justified existence through service to my fellow human beings. "It's a good feeling."



MICHELLE DAVIS

AUG. 21, 1981

EVENING

- 6:00 MacNeil Lehr Report
- 6:30 News
- 6:30 Good News
- 6:30 Andy Griffith Show
- 6:30 Barney And Friends
- 6:30 Studio See
- 6:30 Oklahoma Report
- 6:30 M.A.S.H.
- 6:30 Movie-(Comedy) ** "Bronco Billy" Clint Eastwood, Scotman Crothers. A thoroughly naive former shoe salesman from New Jersey realizes his boyhood desire to be another Wild Bill Hickok. (Rated PG) (2 hrs.)
- 6:30 Tic Tac Dough
- 6:30 Another Life
- 6:30 Carol Burnett And Friends
- 6:30 Barney Miller
- 6:30 Gilligan's Island
- 6:30 Special Delivery
- 7:00 Washington Week In Review
- 7:00 Harper Valley P.T.A. Stella masquerades as an old rich middle eastern princess to get back at the meddling Flora, who has been tampering with her mail. (Repeat)
- 7:00 Benson Katie recalls outrageously funny, behind the scenes action in the executive mansion as she writes a heartwarming essay about her father, Benson and other members of her family. (Repeat)
- 7:00 In Touch
- 7:00 Country Of The Stars
- 7:00 Good Evening, Captain A musical comedy tribute to network television's longest-running children's series "Captain Kangaroo," starring the Captain, Bob Keeshan, along with Jean Stapleton, Barbara Mandrell and Mike Farrell. (60 mins.)
- 7:00 Streets Of San Francisco
- 7:30 Wall Street Week With Louie Rukyeser "Deflation Ahead?"
- 7:30 Comedy Theater "Why Us?" The five week old marriage of a college professor and his auto mechanic wife shows the first signs of strain when their teenage daughters from previous unions vie for the attention of the same handsome college student.
- 7:30 The Krypton Factor Four Americans pit their physical and mental prowess against each other when they face the challenge of "The Krypton Factor."
- 7:30 What Will They Think Of Next?
- 8:00 Frosty Troy And Company
- 8:00 Friday Night At The Movies "Fast Friends" 1979 Stars: Susan Heldford, Edie Adams. A young divorcee with a child to support gets a job on the staff of a TV talk show and tries to assure her future as a talent booker by promoting the return of a once great singer who ruined her career with alcohol. (Repeat; 2 hrs.)
- 8:00 NFL Pre-Season Football Los Angeles Rams vs San Diego Chargers
- 8:00 700 Club
- 8:00 The Dukes of Hazard With one body missing, and another stolen, the Dukes have their hands full trying to prove that they're not body snatchers. (Repeat; 60 mins.)
- 8:00 M.A.S.H.
- 8:00 A.P.A. Repertory Television Service A Festival Of Song And Dance.
- 8:30 Movie-(Thriller) * "It's Alive" 1974 John Ryan, Sharon Farrell. A baby goes on a murderous rampage. (90 mins.)
- 8:30 Bewitched
- 8:30 Hard Choices
- 8:30 Dallas Donna Culver becomes the new Mrs. Ewing as she and Ray marry, and the cold war between Jock and Miss Ellie escalates despite the newlyweds' happiness. (Repeat; 60 mins.)
- 8:30 M.A.S.H.
- 8:30 This Week On Wall Street
- 8:30 Fish
- 10:00 Dick Cavett Show Guest: folk singer, Odetta.
- 10:00 News
- 10:00 Movie-(Comedy) ** "No Deposit, No Return" 1980 David Niven, Darren McGavin. Two lonely kids take their own kidnapping and try to collect ransom from their wealthy grandfather. (Rated G) (2 hrs.)
- 10:00 Come On Along
- 10:00 Twilight Zone
- 10:00 Movie-(Drama) ** "The Wall" 1981 Richard

- 10:30 Masterpiece Theatre "Upstairs, Downstairs: All the King's Horses" James returns from America with renewed enthusiasm for the future, but the stock market crash of 1929 drastically alters the fortunes of the entire household. (Closed-Captioned; U.S.A.) (60 mins.)
- 10:30 The Tonight Show Guest host: David Letterman. Guest: Tom Dreesen. (60 mins.)
- 10:30 Another Life
- 10:30 Odd Couple
- 10:30 CBS Late Movie "THE NIGHT STALKER: Chopper" Reporter Carl Kolchak investigates a series of deaths among the now middle-aged members of a former motorcycle gang. (Repeat) "Dracula Today" 1972 Stars: Christopher Lee, Peter Cushing. A direct descendant of Dracula's disciple unleashes the evil force once more.
- 10:45 News
- 11:00 Movie-(Adventure) ** "Flight Of The Phoenix" 1966 James Stewart, Richard Attenborough. A plane crash leaves a group of men stranded in the Arabian Desert. (2 hrs., 45 mins.)
- 11:00 Alpha Repertory Television Service A Festival Of Song And Dance.
- 11:15 Virginian
- 11:30 SCTV Network 90
- 12:00 Movie-(Drama) ** "Rolling Thunder" 1977 William Devane, Tommy Lee Jones. A man's life is shattered by internment in a Vietnamese POW camp. Returning home he finds only more pain. (Rated R) (2 hrs.)
- 12:00 Warren Roberts Presents
- 12:00 News
- 12:45 ABC News Nightline Anchored by Ted Koppel.
- 1:00 Thirty Minutes With Father Manning
- 1:00 After Benny
- 1:15 Blue Jean Network Presents "Chicago" The rock and roll-big band sounds of supergroup Chicago, captured live in concert. (90 mins.)
- 1:30 Ross Bagley Show
- 1:30 Movie-(Science-Fiction) * "Doomsday Machine" Mala Powers, Henry Wilcoxon. Astro-adventurers meet "The Unknown" and match their courage against a threat to the universe. (2 hrs.)
- 1:45 Nightbeat
- 2:00 Movie-(Drama) ** "Gloria" 1980 Gena Rowlands, Buck Henry. A retired gun moll and ex-showgirl becomes the reluctant guardian of a seven-year old boy who is being sought by the mob. (Rated PG) (2 hrs.)
- 2:15 Movie-(Science-Fiction) ** "Countdown" 1968 Robert Duvall, James Caan. When an American spaceship lands on the moon, finding a wrecked Russian ship, a race against time begins...he must find shelter, or he too will perish. (2 hrs., 10 mins.)
- 3:00 700 Club
- 3:30 Morecambe And Wise
- 4:00 Movie-(Comedy) ** "Gilda, Live!" 1980 Gilda Radner, Don Novello. A filmed version of Gilda's Broadway show. (90 mins.)
- 4:00 CBS Late Movie (Horror) "Dracula Today" 1972 Christopher Lee, Peter Cushing.
- 4:25 Sea Hunt
- 4:30 Another Life
- 4:30 Movie-(Horror) ** "Not Of This Earth" 1957 Paul Birch, Beverly Garland. A vampire from outer space scouts the earth for a planned invasion. (60 mins.)
- 4:50 Mike Douglas
- 5:00 The Blackwood Brothers
- 5:30 Movie-(Comedy) ** "Oh, God! Book II" 1980 George Burns, Suzanne Pleshette. A young girl is asked by God to come up with a slogan to make "God" a household word. (Rated PG) (2 hrs.)
- 5:30 Ross Bagley Show
- 5:30 Cartoons

AUG. 22, 1981

MORNING

- 8:00 Cartoons
- 8:00 Movie-(Western) * "In Old Chryseus" 1941 Roy Rogers, Gabby Hayes. Young Reporter, on track of nefarious doings, falls for the

- daughter of the local editor. (90 mins.)
- 6:30 Drawing Power
- 6:30 Jonny Quest
- 6:30 News
- 6:30 Villa Alegre
- 7:00 The Flintstones Show
- 7:00 Superfriends Hour; School, Rock
- 7:00 700 Club
- 7:00 Farm Report
- 7:00 Tom And Jerry Comedy Show; In The News
- 7:00 Video Comics
- 7:30 Movie-(Cartoon) ** "Dot And The Kangaroo" Animated treat about a little girl who gets lost in the woods and is befriended by a kangaroo. (Rated G) (90 mins.)
- 7:30 World Tomorrow
- 7:30 Bugs Bunny And Road Runner; In The News
- 7:30 Women's Channel
- 7:30 Pinwheel
- 7:30 Godzill
- 7:30 Fonz And The Happy Days Gang
- 7:30 Life In The Spirit
- 7:30 Rex Humbard
- 7:30 Celebrity
- 8:30 Once Upon A Classic "Dominic: The Hunter" Nick awakens to find Beaver riding off to an inn called the Eight Balls, run by a sinister smuggler. (Closed-Captioned; U.S.A.)
- 8:30 Batman And The Super Seven
- 8:30 Richie Rich-Scooby Doo; School, Rock
- 8:30 The Rock
- 8:30 Movie-(Comedy) ** "Dig That Uranium" 1956 Leo Gorcey, Huntz Hall, Bowery Boys comedy. (90 mins.)
- 9:00 Story Behind The Story
- 9:00 Movie-(Comedy) ** "Being There" 1979 Peter Sellers, Shirley MacLaine. A childlike man chances to meet important, powerful people who interpret his bewildered silence as brilliance. (Rated PG) (2 hrs., 30 mins.)
- 9:00 Manna
- 9:00 Popeye; In The News
- 9:00 Total Look
- 9:30 Mystery! Sergeant Cribb: Wobble to Death! In 1879, marathon walking races, called "Wobbles," were at the height of popularity. Charlie Darrell was a determined that nothing could stop him from becoming Pedestrian Champion of the World; but somehow, someone did. The press called it tragic. Cribb of Scotland Yard called it murder. (Closed-Captioned; U.S.A.) (60 mins.)
- 9:30 Daffy Duck
- 9:30 Thundarr; School, Rock
- 9:30 The Lesson
- 9:30 Wall Street Today
- 10:00 Jetsons
- 10:00 Heathcliff-Dingbat
- 10:00 Stuff
- 10:00 Lone Ranger-Tarzan Adventures; In The News
- 10:00 Voice Of Agriculture
- 10:00 Ten Who Dared
- 10:00 Hong Kong Phooey
- 10:00 Plasticman Family
- 10:00 Backyard
- 10:00 Car Care Central: "Do It Yourself" car care series.
- 10:00 America's Black Forum
- 11:00 Jonny Quest
- 11:00 ABC Weekend Special "The Winged Colt" The story of how Uncle Coot and his nephew become the owners of a mysterious colt born with wings. Uncle Coot refuses to believe that the colt can fly, but Charles is convinced it will. (Conclusion) (Repeat)
- 11:00 Third Story
- 11:00 Issues Unlimited
- 11:00 Fat Albert; In The News
- 11:00 Asians Now!
- 11:00 The Victory Garden
- 11:00 Flintstones
- 11:00 Movie-(Drama) ** "Badge 373" 1973 Robert Duvall, Verna Bloom. A tough cop, singlehandedly tackles the syndicate in New York. (2 hrs.)
- 11:00 American Bandstand Host: Dick Clark. (60 mins.)
- 11:00 Bibie Bowl
- 11:00 Cherlando
- 11:00 Drak Peck; In The News
- 11:00 Aquil Y'Ahora

AFTERNOON

- 12:00 Oklahoma Gardening
- 12:00 Dallas Cowboy Weekly
- 12:00 700 Club
- 12:00 This Week In Baseball
- 12:00 Jason Of Star Command; In The News
- 12:00 Our Men In The Capitol
- 12:30 Market To Market

GEBBO'S

DUMAS
501 N. Dumas 935-7403
8:00-6:00—Monday-Friday
8:00-1:00—Saturday

**Kelly's
Best
Radial Tire**

**ON SALE
thru
August 22**

VOYAGER

Ask About our Road Hazard Warranty

Two Aramid-Fiber Belts

The strongest tire cord ever developed. It has the strength of steel but weighs much less. Aramid is more flexible than steel, absorbs more road shock. And Aramid means a lighter tire with less rolling resistance for improved gas economy.

Computer-Designed, All-Season Tread Pattern

Kelly engineers, with the help of a computer, designed a smoother riding, hard working tread pattern. VOYAGER puts more than 10,000 biting edges on the road for superior traction under any weather driving conditions — rain, snow, ice, mud and dry roads.

Two Radial Plies of Polyester Cord

Kelly chose polyester radial plies because polyester is both strong and extremely flexible. Therefore, you have a sidewall with excellent cornering characteristics without giving up a smooth, quiet ride. Plus added protection against road hazards.

Exclusive Tread Rubber Compound

This unique high traction tread rubber remains pliable under winter conditions to give your car superior traction on hardpacked snow, ice, wet, slippery roads, as well as on dry roads in summer temperatures. This tread compound contributes to the low rolling resistance.

P-Metric Size Replaces	Regular Price	Sale Price	F.E.T.
P155/80R13 — — — —	55.98	49.66	1.52
P165/80R13 — AR78-13	57.88	50.66	1.60
P185/80R13 — BR,CR78-13	64.76	57.66	1.90
P195/75R14 — DR,ER78-14	66.76	58.66	2.15
P205/75R14 — FR78-14	70.96	62.66	2.30
P215/75R14 — GR78-14	74.62	65.66	2.43
P205/75R15 — FR78-15	72.56	63.66	2.42
P215/75R15 — GR78-15	76.44	66.66	2.58
P225/75R15 — HR78-15	80.22	70.66	2.74
P235/75R15 — LR78-15	87.98	76.66	2.85

We stock Voyager Tires to fit most any car - domestic or foreign and imported and domestic trucks.