

SUTTON SALE OF REGISTERED DUROCS, JERSEY COWS SUCCESS

Sale of the W. A. Sutton herd of registered Duroc Jersey hogs and grade Jersey milk cows at auction took place as advertised Tuesday, February 12. This sale was advertised for several weeks by Sutton, and was attended by buyers from all over the state. Several Kansas hogs were here to look over the offering. The total attendance at the sale was about 1,000. Col. E. F. Herrin of Oklahoma City, assisted by Steffen & Littleton of Perryton, conducted the sale, and did a good job of it. These auctioneers made many friends throughout this section by the manner in which this sale was conducted. The snow storm of the previous day doubtless cut down the attendance considerably, but Mr. Sutton is well pleased with the sale. In speaking of this sale, and of his experiences here during the past few years, while endeavoring to build up the splendid herd which he has built, Mr. Sutton said: "I have made money in good hogs and good milk cows. But remember, I have good hogs and good cows. For the past eight years I have been running the auction sales, for instance, and at every sale the same results were had. The good stuff brought a good price; the poor stuff brought a bad price. I have brought only the very best Jersey milk cows in the state in this country. To raise hogs and milk cows is often a matter of time and effort, but the money will pay and pay well."

Mr. Sutton was more than pleased with the prices his fancy hogs brought in. For instance, one bred sow was sold for \$132. This sow was raised by Mr. Sutton, as were many others for several generations. She was a beauty and attracted much attention among the hog men at the sale. All his fine Duroc Jerseys brought good prices, and many of them were sold to men who live a considerable distance from Spearman.

Cows Sold Well, Too
The Jersey milk cows attracted as much attention at the sale as did the hogs and brought fancy prices. One Jersey milker brought the tidy sum of \$225.00, which is not a bad price for a cow of her qualities. She was sold to the owner, and will be used for many years of service at the farm. The sale of the fine herd of 16 head and the fine Jersey bull were all sold at high prices.

The machinery and household goods went under the hammer and Mr. Sutton was very well pleased with the prices paid. Mr. and Mrs. Sutton have not decided as yet just what they will do where they will reside in the future. At present they are occupying a temporary residence in west Spearman. Mr. Sutton will be busy several days, straightening up the affairs of the big sale.

On Grain and Hay Seed

At Spearman, Texas, February 13—The Chamber of Commerce has been advised by the Railroad Commission of Texas that rates on carload shipments of grain and hay seeds produced in the Plains Panhandle section, cancelled as of January 8th, 1929 will be re-established effective February 15, 1929. The action will mean the saving of 10 cents to farmers and seed dealers of the Plains-Panhandle section and comes as a result of a petition filed February 4, by the Lubbock Chamber of Commerce.

Free Co. Court House Dedication, Sat. Feb. 16

The county commissioners of Hansford county announced the date for the formal dedication of the fine new court house at Perryton on Saturday, February 16. Ochsler has a splendid new court house of which the entire citizenry is proud. The Reporter gratefully acknowledges receipt of an invitation to attend the dedicatory exercises. This writer will endeavor to attend.

Club Luncheon Tuesday, February 19

Tuesday, February 19, is the day when the club will be held at the club house at Joe's Cafe at 12:15 p. m. President McClellan and Mrs. Wister Richards are urging all members of the club to be present for the luncheon, as some very important matters are to be discussed. Remember this, and be present next Tuesday, February 19.

Allis-Chalmers Tractor Agency at Spearman

Dillow Brothers have secured the agency for the Allis-Chalmers tractors for the Spearman country, and have an announcement to this effect in this week's Reporter. The firm is composed of S. E. Dillow, W. E. Dillow and J. L. Dillow. They are all hustlers and also are practical mechanics, who know how to operate a tractor as well as sell one. The Allis-Chalmers is a mighty good product, so this firm should get its share of the business in this line.

Another Good Time Promised Tonight

The students of Spearman schools promise another enjoyable time for the people of this town and vicinity tonight, Thursday, when a school carnival is to be held. "Smile, Rodney, Smile," the four-act comedy presented by the senior class on January 31, was greatly enjoyed by one of the largest crowds that ever assembled at the school house, and it is thought that "The Carnival" will draw equally as large a crowd. The school bunch put on a really good show, every time they undertake it, and it is a pretty safe bet that the effort tonight will be fully up to standard.

Swift & Company Will Re-Open Cream Station

Spearman will have a brand new cream station after February 23. Swift & Company, who had a station here for several years, will again enter the cream buying business. Mrs. C. O. Collard, who with her husband runs the Swift agents here, will have charge of the new station, which will be operated in the Hughes building, on the south side of elevator row, near the McClellan Grain Company. Mrs. Collard has had much experience in the handling of cream, and by straightforward business methods and fair treatment to all while she was formerly engaged in the produce business here, made many friends throughout the Spearman country, all of whom will be glad to learn that she is about to again enter this line of business. Mrs. Collard invites all her old friends and customers, as well as all prospective ones, to call at her new location and renew acquaintances. Saturday, February 23, is announced as the opening day of this new cream station.

Kirk Battery Shop Building New Home

The Kirk Battery and Electrical Shop will soon move into a splendid new home of its own. The building, which is nearing completion, is located across the street south from the Ford Plant. This concern is at present domiciled in the Reeves building, across the street from the Russell old store building. Delon Kirk, manager of the Kirk Battery and Electrical Shop, states that he intends to put in quite a bit of new equipment and to be ready for any kind of work in his line by the time the spring work opens. The new building will be 25x50 feet in dimension, and constructed of stucco and sheet rock.

NARROW ESCAPE; MONOXIDE GAS

Sid Powers of the Spearman Hardware suffered a rather unpleasant experience on Saturday morning of last week. He was unloading tractors from a car near the depot, by starting the motor and driving them outside. After working inside the box car several minutes, with a tractor motor running, Sid was overcome with monoxide gas, and it was several hours before he was able to navigate. He was back on the job Monday morning, apparently as good as ever.

John Deere Tractor School Brought Big Crowd to Town

The John Deere Tractor school, held under the auspices and management of the local John Deere dealer, the Womble Hardware Company, in Spearman on Tuesday of this week brought one of the largest crowds to town that has been here for some time. And those who attended say it was one of the most interesting programs along this line they have had the pleasure of listening to since these schools were introduced. The free lunch and many demonstrations were held at the company's store on lower Main, while in the afternoon the crowd assembled at the Lyric theatre and enjoyed a fine lecture and talks by H. A. Galatas, factory representative and tractor expert; Lee Harlan, tractor expert; and E. M. Russell, combine expert. W. L. McDivitt, the John Deere traveling man who makes this territory regularly, was here with the party and assisted with the demonstrations and general program.

DeLAVAL AND DAIRY DAY COMMUNITIES ARE MADE OF FOLKS

The McClellan Grain Company announces a "DeLaval and Dairy Day" celebration to be held at its plant on elevator row on Saturday, February 23. This will be an interesting demonstration of modern machinery used around the up-to-date dairy, placing particular emphasis on the DeLaval separator and the DeLaval milker. The latter is a piece of machinery not in common use in this country, but they can be found on practically every dairy farm in countries where the dairying industry has been developed. Dairying is coming to the front at a rapid rate in this country and these machines will become more common every year. If you have never seen a milker, it will pay you to attend this "Dairy Day" celebration, on February 23, whether you milk one or a herd of cows. Prizes will be distributed at the celebration and the McClellan Grain Company force plan to make of it an interesting and instructive meeting for all those who attend.

Panhandle Lumber Co. Making Improvements

The interior of the offices of the Panhandle Lumber Company is being remodeled and given a thorough cleaning up this week. Manager Holland states that when the job is finished he expects to have much more convenient and attractive show rooms as well as working quarters.

Spearman Retains Good Fire Insurance Rate

P. A. Lyon, local fire insurance man, informs the Reporter that under a recent revision of the fire insurance rates, Spearman retains a 15 per cent credit, or reduction in rates. This credit is given because of there being no fire losses here to speak of during the past three years. It is based on a three-year fire loss record. Spearman has had no fires that amounted to much during the past three years and during the year last passed not a single loss is reported. This is a remarkable record, and one that may be kept up, if everyone is careful and diligent in removing fire hazards. Folks sometimes tire of newspapers, preachers, teachers and insurance men constantly talking of fire hazards, traps, etc., but it pays in the long run. With plenty of water on hand at all times, modern fire fighting equipment and reasonable care, there is no excuse for Spearman being hurt by fire again as it has been in the past.

Pickering Lumber Co. Building New Sheds

The old sheds have been torn away and all preparations made for building new and larger sheds at the Pickering Lumber Company yards in Spearman. Manager Dumas states that work will begin on these improvements just as quickly as the weather will permit. Mr. Dumas states that after these sheds are completed he will be able to keep almost his entire stock indoors and perfectly dry. He also will carry a much larger stock and a more general assortment, especially in finishing lumber.

Lynx Win and Lose To Berger Bulldogs

The Lynx, basketball team of Spearman high school, won a fast game and lost a faster one to the Berger Bulldogs, during the week. Both games were played on the Spearman high school court. The first game was played on Saturday night of last week and resulted in a score of 19 to 22 in favor of Spearman. This was the fast game. The second game was played on Wednesday night of this week and resulted in a score of 10 to 12 in favor of Berger. This was the faster game. By winning this game, the Berger Bulldogs win the honor of representing this district at the annual interscholastic basketball meet to be held at Canyon next month.

John Deere Tractor School Brought Big Crowd to Town

The John Deere Tractor school, held under the auspices and management of the local John Deere dealer, the Womble Hardware Company, in Spearman on Tuesday of this week brought one of the largest crowds to town that has been here for some time. And those who attended say it was one of the most interesting programs along this line they have had the pleasure of listening to since these schools were introduced. The free lunch and many demonstrations were held at the company's store on lower Main, while in the afternoon the crowd assembled at the Lyric theatre and enjoyed a fine lecture and talks by H. A. Galatas, factory representative and tractor expert; Lee Harlan, tractor expert; and E. M. Russell, combine expert. W. L. McDivitt, the John Deere traveling man who makes this territory regularly, was here with the party and assisted with the demonstrations and general program.

COMMUNITIES ARE MADE OF FOLKS

A Talk Given By H. S. Mobley At The I. H. C. Short Course, Spearman, February 4

Mr. H. S. Mobley, in beginning his talk on "Communities are Made of Folks" pointed out that this town of ours, "is not your town, or my town, but our town." It is something in common to all of us living in it—a community proposition, and to have a real town we must have a community spirit, not a one-man spirit. "To many of us," he said, "the word 'town' means a group of buildings separated by streets and alleys, containing some stores, some factories, some banks, some residences, a few churches and school houses, but that is not the proper idea of a town. It is in accordance with the dictionary definition of the word, but it is not in accordance with a community idea of a town. "There are two elements in anything that involves human life under civilized conditions," he explained. "They are production and distribution. Some people must labor to produce; others must labor to buy and sell. The two are essential either, alone, is a weakness, in fact, impossible. "The place we usually call a town is merely a business district or trade center. Around it are the farms, or the mines, or the fisheries, where men labor to produce and from where

SOME HIGH POINTS IN MOBLEY'S TALK

This is not your town or my town it is our town. To have a real town we must have a community spirit. There are two elements in everything that involves human life—production and distribution. The country cannot live without the town; the town cannot live without the country. Both, by uniting what they have of production and distribution, can create a real community of human beings. Communities are made of folks, not of houses and farms and factories. The difference between this community today and what it was, when the Indians lived here, is the difference between the people who are here now and those who were here then. Do you know the things in your town that should be boosted and those that should be corrected? Study your community. The greatest page in history is the open page of everyday life. A stubborn, selfish, unreasonable person is never of much use to a community. He never works with anybody else or will not let anyone else work with him. It is a good thing to get acquainted with our neighbors, but it is equally important to get acquainted with our neighborhood. Towns are building men and women and exporting them to other communities. If they had instilled in them an appreciation of their own town they would have stayed.

They come to this business district to sell and buy and transact the business end of their labor. I have heard it said that the town and country are separate; that their interests are not mutual. This is a great mistake. Each depends upon the other. Each is as necessary as the other. The country cannot live without the town; neither can the town live without the country, but the town and country, by uniting what they have of production and distribution, can create such a condition of comfort and happiness as will constitute a real community of human beings. Mr. Mobley declared he was not under-estimating the importance of the physical phases of man's life, but was striving to emphasize the human side.

"Communities are made of folks," he said, "and not of houses and farms and factories. The houses, farms, mines, factories, banks and stores are all necessary but the human life and energy and intelligence back of them determine what they are to be. The higher the type of the people, the better the physical plant of the community. "The difference between this community today, its houses, its factories—all its physical conditions—and the same community when the Indians lived here is to be traced to the difference between the people who are here now and the people who were here then."

Mr. Mobley suggested that we study our town. In some communities, he said, the people look on their town as though they are not responsible for it and as a result they are dead and their town is dead. "Too often we have to go away from home to learn the news," he said. "Do you know the things in your town that should be boosted, and the things at home not worth while. There is a life time study in this community, that is of utmost value to you. Every bit of it is full of practical knowledge. Every bit of it refers to your community."

Some of the things you should know about this community are the home, school, church and work-a-day

WOODWARD TO ATTEND STATE ROAD MEETING

Woodward, Okla., has accepted the Texas invitation to attend the meeting in Spearman, next Monday, for discussion of the proposed new Texas state highway which will be built to the Oklahoma state line directly west of Woodward, according to a letter received at the Board of City Daylightment from W. T. Fleason, secretary-manager of the Woodward Chamber of Commerce.

He reports the road from Woodward which will connect with this highway is now in excellent condition. "It is up to state grade and drainage regulations and is patrolled daily by competent maintenance men. All it lacks is state highway markers." He asks that the meeting time be changed from 10 o'clock to the afternoon since representatives from Woodward would find difficulty in traversing the 126 miles between Spearman and Woodward by such early time. J. R. Collard, president of the Spearman Chamber of Commerce, has written the Board of their willingness to have the highway meeting in Spearman. *Amarillo Daily News.*

Mr. Collard has also sent out invitations to the chambers of commerce of Amarillo, Borger, Stinnett, Perryton, Follett, Woodward, Liberal, Panhandle, and others, urging attendance at this meeting. It doubtless will be a very interesting meeting, and if the weather is not too bad the attendance will be large. The meeting time has been set at 2 p. m., that those from a distance may have time to get here.

RUSSELL'S STORE INSTALLING MARKET

The W. L. Russell store of this city is this week installing equipment for a meat market which will be ready to open within the next two weeks. A Frigidaire, show case and cutting tables are among the new equipment. This store will doubtless enjoy a good business in this line and the same first class quality products will be handled in this line as is handled in the other departments of the store.

Dr. and Mrs. F. J. Dailey and baby and Mr. and Mrs. D. L. Browder motored to Guymon Sunday to visit with relatives. The Daileys returned home Sunday but Mr. and Mrs. Browder visited Monday in the homes of their parents at Goodwell. Mr. Browder's father and mother accompanied them home Monday.

Mr. and Mrs. Lawlis Lively of Amarillo were in Spearman last week. Mr. Lively attended to business for the Amarillo Hardware Company and Mrs. Lively visited Tuesday, Wednesday and Thursday with his sister, Mrs. J. B. Pirtle.

A. L. Wood of Higgins and C. E. Woods of Perryton were business visitors to Spearman Wednesday, looking after business at the First National Bank.

Edwin Simmons was in from the Black community Tuesday, attending to business matters and trading.

not resist being rude enough to say that if I were in their place, I should write a lullaby about Ohio babies and let the Kentuckians put their own babies to sleep. "We went down in Kentucky, made immortal by Stephen C. Foster through his folk songs that will live as long as the heart of man beats true to the impulses of higher emotions, and I expected to hear them sing some of those heart-moving songs, but in Kentucky they sang to me, 'Carry Me Back to Old Virginia' and in Virginia, a land of romance and poetry, they sang like they meant it, 'Out Where the West Begins.'"

"And when we went to South Dakota, there in a great school building, they gathered from all parts of the state and out there, where the West is, where it lies spread out under the heavens and is fastened down by the Black Hills and the Rocky Mountains so that it cannot get away—out there they sang with gusto and with soul-moving pathos, 'I Wish I Was in Dixie.'"

"People, this 'somewhere else' is a wonderful thing but we cannot get our hearts on other places and other people and dream and see visions of things foreign to our home town, and people, and community and, at the same time be and do in this place what we ought to be and do. Some of this 'over yonder' doctrine is all right, but too many of us have too much of 'somewhere else.'"

Mr. Mobley said that it is a good thing to get acquainted with our neighbors but it is equally important to get acquainted with our neighborhood. "Towns are building manhood and womanhood and exporting them to other communities," he said, "if they had instilled in them appreciation of their own town they would have stayed. According to law a boy is worth \$13,000. Are you capitalizing your boys and your girls?"

Mr. Mobley closed by admonishing his hearers to select something they like and stay by it and study it and work it. "If you do," he said, "something of great value to you and your community will come out of it."

NOTICE TO LAND OWNERS

To: E. H. Kimball, A. S. Eylar, J. R. Stroud and A. P. Borger, non-resident land owners. You are hereby notified that the

JOJO T. HORTON
LAWYER
Spearman, Texas

ALLEN & ALLEN
Attorneys-at-Law

Walter Allen Jack Allen
Spearman, Texas Perryton, Texas
Hutchinson Co. Ochiltree Co.

DR. E. F. J. DAILY
DENTIST

Office on Second Floor Reporter Building, Phone 156
SPEARMAN, TEXAS



Dr. Daily, Eye, Ear, Nose and Throat Specialist. Will be in Spearman offices of Dr. Gower, on Wednesday, March 6, 1929. Glasses fitted and tonsils and adenoids removed.

R. R. CORRELL
LAWYER
Perryton, Texas

J. E. GOWER, M. D.
Physician and Surgeon
PHONES 98
Residence 33
Office

X-Ray Service
OFFICE IN
REPORTER BUILDING
SPEARMAN, TEXAS

undersigned jury of Freeholders, acting under and by virtue of an order of the Commissioners' Court of Hansford County, will, on the 23rd day of February, A. D. 1929, proceed to lay out and survey a road commencing at a point on State Highway No. 88, approximately 1/2 mile north of the S. E. Corner of WDC Hall Survey of land, the same being N. line of several 160 acre tracts in said Hall survey, and running thence west on the N. line of said 160 acre tracts and one 82 1/2 acre tract to the west line of said Hall Tract;

Thence N. on the west line of said Hall tract to the N. E. Corner of a tract of land owned by H. S. Hays; Thence west on the north line of said Hays tract, and the north line of the Ethen Stroud survey, to the N. W. Corner of said Stroud Survey, thence north on the west line of W. P. B. DuBose survey to the southeast corner of the townsite of Gruver, located on the N 1/2 of Section 3 Block 3, P. F. S., an terminating at said point; in Hansford County, Texas, and which may run through or along the section lines of certain lands owned by you, and will at the same time assess the damages incidental to the opening of said road, when you may present to us a statement in writing of the damages, if any, claimed by you.

Witness our hands this the 22nd day of January A. D. 1929.
SID LACKEY,
JAMES F. CATOR,
J. E. VERNON,
J. H. SPIVEY,
COY HOLT.

GIRLS OF 20 SHOULD BE HOME BY 10 O'CLOCK MAGISTRATE RULES

London, Feb. 5.—Until what hour should a girl of 20 be allowed to stay out at night? Not later than 10, according to the Willesden magistrate, Dr. Lloyd Williams. He was called upon between a girl of 20 and her father. The father objected to his daughter going to dances and, as she refused to be home every night by 10 o'clock he took her latchkey.

The girl presented the application to herself of the rigid discipline that may have been forced upon her mother thirty years ago. She went to the local magistrate and lodged a complaint against her father. To the amazement of herself and many thousands of flappers of the same age the magistrate supported her father.

"I think he is right," he said. "What business has a girl like you to stay out after 10? That is quite late enough and you must obey your father."

By this decision Dr. Williams, scarcely heard of before beyond his own magisterial environment, jumped into the limelight of publicity.

"Ten P. M.," said one girl of 20. "Why, in a few months, when I have turned 21, I shall be called upon to register my vote at the general election. I suppose my mother or my great-aunt will be expected to lead me by the hand to the polling booth. If I am important enough to possess a vote, I am important enough to possess a latchkey, to be used at my own discretion."

A father, with all the makings of a martinet in him, waxed furious in denouncing the behavior of the modern girl.

"If a daughter of mine, still living in my house, dared to stay out later than I had ordered," he said, "I would not be content with just taking the latchkey from her. I would give her a good, sound spanking, send her to bed, and if need be, take away all her clothes. Disgraceful, I call it, the way parents allow their girls to carry on!"

The sanest view seems to be taken by a woman, a social worker, who has had the training and control of many hundreds of girls. She is old enough to remember days when chaperons were an institution, when girls were scarcely ever allowed to stray beyond their immediate vision, and when Mrs. Grundy used to lurk in secret places, always watching for a chance to throw up her hands in horror.

"My opinion," she said, "is that when a girl of 20 is wholly or very largely dependent upon her parents and lives with them, she should respect their wishes—within reason, of course, but it must be remembered that thousands of girls of 20 are not only earning their own living but contributing largely to the support of

their parents. They are independent, they have mixed with the world and they are quite capable of taking care of themselves at any hour of the day or night."

SOLILOQUY BY OLD TIMER

"Whither air we driftin'. Be we goin' the way Rome went. We don't only speak the unspeakables, we yell em. The Tux has replaced the flannel night gown. People change their clothes, in their cars without shifting gears. When the fast express pulls inter town there's nobody on it. They couldn't wait for it. Mabby I wouldn't like to see our modern girls in wash waist and eight or ten petticoats, but it would seem good to have a neck covered with soft hair rather than resembling a clothes brush.

NOW FOR A SLOW CAR!

Pretty nearly everything has been invented, some people will tell you, but we know one thing that is just hollering to see the light.

That is a slow car. Almost every car now can do sixty miles an hour. And manufacturers are proud of the high speeds to which their cars can be brought in case of necessity, desire to "show off" or emergency.

As yet there is no car invented that cannot go faster than twenty-five miles an hour. But think, if there were such a car, how much safer and happier millions of daddies in this country would feel.

They would know their sons and daughters, when taking out the car, would not do reckless stunts just to appear bold. Just suppose some simple lock could be devised limiting the speed of a car at the owner's option, its full speed to be restored only by the owner's personal application of the key.

The speed of automobiles thus limited, wouldn't daddy feel better when sonny took the car with him on a trip to a "wild" party?

Inventors, get busy!—The Canyon News.

SID TALLEY IN ILL HEALTH

Sid Talley, brother of our fellow-townsmen, B. F. Talley, who has been sheriff and tax collector of Ochiltree county, for the past eighteen or twenty years, has suffered a nervous breakdown, and has gone to Mineral Wells for treatment. Mr. Talley's health has been failing for some time, but during tax paying timethe past few weeks his strength became overtaxed and he was forced to give up the duties of his office. It is hoped by his many friends that he will speedily regain his health and be back at his usual post of duty within a short while.—Miami Chief.

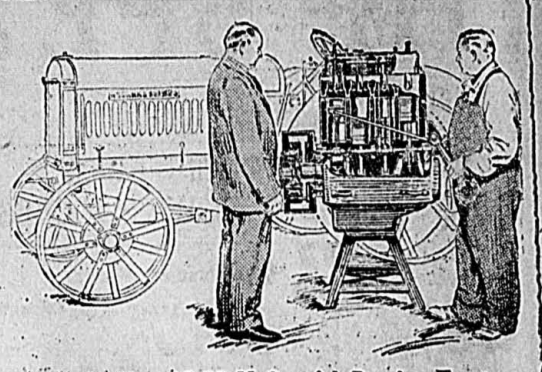

See the New 15-30 McCormick-Deering Tractor—The 1929 Model

MORE TRACTOR Same Money

- 20 per cent more Power.
- Larger Crank-shaft and Main Bearings.
- Water Pump; Bigger Radiator.
- One-fourth mile per hour faster speed in low gear and second speed.
- One-fourth mile per hour less speed in high gear.
- All gears now suitable for field work.
- Dual purpose manifold—either gas or kerosene.

McCormick-Deering Triple Power TRACTORS

MORE POWER—MORE SPEED

Successful farmers appreciate the fact that time is the essence of good farming. Experience has demonstrated that there is a time when each farm operation should be done. This period is limited, whether it is seedbed preparation, care of the crops, harvesting, or belt work. A McCormick-Deering power farmer, due to his ability to control more power—untiring power, is able to complete his work on time even though weather conditions are unfavorable. McCormick-Deering power farming is profit farming.

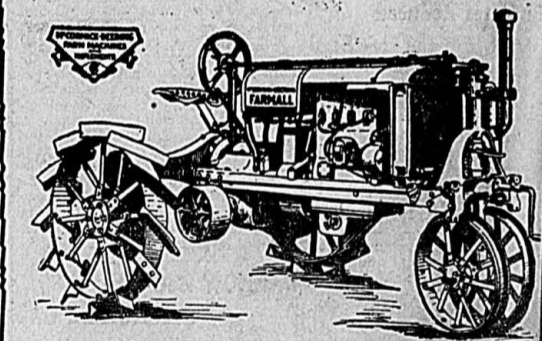

The Farmall Has Motorized Row Crop Farming

The McCormick-Deering line of tractors, including the 15-30 and Farmall, offers a size and type of tractor for every farm. All these tractors are four-cylinder triple-power units that have the famous ball-bearing crank shaft. International Harvester after-sale service available through 92 Company-owned branches and thousands of dealers, has a definite value to owners of McCormick-Deering tractors.

Spearman Hardware
The I. H. C. Line
Spearman, Texas

GET THE HABIT
JOE'S CAFE
In Jackson Building, Next Door to Postoffice
The Home of Good Eats
Meals well cooked and properly served. Sunday Dinners a Specialty.
Good Coffee

Wilson's Funeral Service
and FURNISHINGS
SERVICE WITH SINCERITY
Prompt, Courteous Ambulance Service day or night.
Spearman, Phone 44

--For--
Health and Energy
Eat plenty of good, rich, wholesome meat
Well nourished body resists sickness, and keeps one fit for business.
For Quality Meat at Low Prices With Unexcelled Service—Phone 103

Week End Grocery Specials

Malvern Seal Brand Hominy, 3 for	20c
Crowder Matches, per carton	17c
Santa Fe Pumpkin, 3 cans for	25c
No. 2 Red Pitted Cherries, per can	28c
No. 2 King Parrot Blackberries, per can	19c

HILL BROTHERS
Grocery and Market
Phone 103—We Deliver
Spearman

DeLaval and Dairy Day
Saturday February 23

Call and see us during the day. Bring your wife with you, also your neighbors and friends. Every one who is milking cows or planning to do so will learn something of value.

An actual Demonstration showing the skimming efficiency of the De Laval with the Floating Bowl will be held by reskimming the milk from a cream-wasting separator.

There will be interesting and instructive talks in addition to the Demonstration of Reskimming the skimmilk from a cream wasting separator.

The De Laval Milker will be in operation. See how it works and learn how it will save money and time for you.

\$20.00 IN PRIZES GIVEN AWAY

- 1st Prize—100 pound bag Startena.
- 2nd Prize—100 pounds Chicken Chowder.
- 3rd Prize—100 pounds Cow Chow.
- 4th Prize—One Crowder Feeder.
- 5th Prize—100 pounds Oyster Shells.
- 6th Prize—25 pound Bag Calf Chow.

Anyone milking as many as two cows entitled to register and participate in drawing for above prizes. You may register at the Spearman Produce Company or at our Office.

McClellan Grain Co.
Elevator Row Spearman

X-RAY BECOMES "EGG RAY"

Can the X-Ray control sex. Can it accelerate growth. These are questions which poultry growers and farmers throughout the country are asking themselves as a result of the series of scientific experiments carried out by Paul R. Hadley, a business man of Danwood, N. J., who is working with X-ray specialists in hatching hen's eggs with the aid of the mysterious Roentgen light. He claims to have induced 100

per cent female hatches by X-raying the eggs. More than that, by giving other eggs a milder dose of the ray, he has stimulated in hatches of both sexes a rate of growth exceeding by 40 per cent the growth of chicks from unradiated eggs. State experimental stations in New Jersey and in Canada expect to push further experiments in the Hadley method this winter. Mr. Hadley himself holds basic patents, he says, on the only machine that can reduce the cost of X-raying eggs to a practical

commercial basis, but he will not put the machine on the market until outside official experiments have substantiated his claims for X-rayed eggs. For the present, he is simply selling a limited number of chicks from eggs which have been X-rayed to stimulate growth.

ORDINANCE NO. 39

An ordinance repealing ordinance No. 37, revoking, rescinding and setting aside said ordinance and all proceedings had with reference thereto.

Whereas, the City Council of the town of Spearman, Texas, did on the 19th day of December, 1928, enact a certain franchise ordinance, being known as Ordinance No. 37, whereby said town purported to grant to C. D. Foote a franchise for the purpose of maintaining, operating and installing a natural gas distribution system in the town of Spearman, and

Whereas, said Ordinance is not yet effective, it having neither been published or accepted by the said C. D. Foote, and

Whereas, it is the belief of the City Council of the town of Spearman that it is for the best interest of the people of said town to rescind, repeal and revoke said Ordinance:

Now, therefore, be it ordained by the city council of the town of Spearman, Texas:

Section 1: Said Ordinance 37 be and the same hereby is repealed, revoked and rescinded, and the same held for naught.

Section 2: That said Ordinance No. 37 and all proceedings held in connection therewith be and the same is hereby rescinded and revoked.

Section 3: This Ordinance shall be in force and effect from and after its passage and publication as required by law.

GEO. M. WHITSON, Mayor.
Attest: S. E. HARDISON, City Secretary.
9th.

FOR SALE

Main street business lot and small office building, apply to JOT HORTON, 8th.

BULLS FOR SALE

About thirty head of good Hereford bulls, coming yearlings and two-year-olds, for sale. See WALTER WILMETH, at Spearman Hardware, 6th.

\$100 REWARD

I will pay \$100 reward for information leading to arrest and conviction of parties manufacturing, offering for sale or selling intoxicating liquors within Hansford county, Texas. All information will be treated strictly confidential.

H. L. WILBANKS, Sheriff and Tax Collector, Hansford County, Texas.

NOTICE TO LAND OWNERS

To Wanda Wilbanks, N. W. Willard and W. E. Davis:

You are hereby notified that the undersigned jury of freeholders acting under and by virtue of an order of the Commissioners' Court of Hansford County, will on the 2nd day of March A. D. 1929 proceed to lay out and survey a road commencing at a point on the D. C. D. Highway between Secs. 84 and 85, Blk. 4T, T. & N. O. R. R. Co. Thence due south along the east section lines of 85, 100 and 115, Blk 4T, T. & N. O. R. R. Co., and terminating at the S. E. Corner Sec. 115, Blk. 4T T. & N. O. R. R. Co., said road to be 40 feet wide, and to be 20 feet on each side of section lines; in said County, and which may run through or along the section lines of certain lands owned by you, and will at the same time assess the damages incidental to the opening of said road, when you may present to us a statement in writing of the damages if any, claimed by you.

Witness our hands this the 23rd day of January A. D. 1929.

T. O. THOMPSON,
HOMER ALLEN,
J. R. DOUGLAS,
P. A. LYON,
P. B. HIGGS. 8th.

When the other fellow loses his temper, stop the argument; you have won.

The honeymoon is over when he begins to realize that salads are not foods.

All things come to those who wait except the things for which they are waiting.

Advice is never cheap, it is either valuable or it leads to trouble, which is expensive.

Win With Real Estate

The best, the safest, and surest of all long term investments.

Real estate purchased here now is bound to increase in value in the years to come, for we all agree that Spearman is a community with a future.

Furthermore your investment is right here where you can watch it all the time and can liquidate when necessary without loss.

J. R. COLLARD
Real Estate—Loans—Insurance

Big in every way except in price

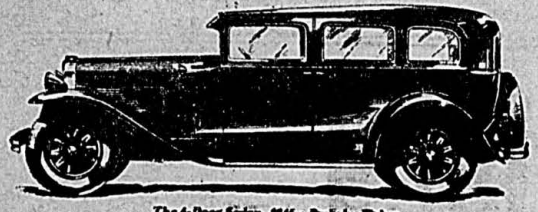

The 4-Door Sedan, 1929 Body by Fisher

A great furor is being created in the automotive world these days. People are all agog about a new low-priced six that offers every desirable big car quality. It is the New Pontiac Big Six. Since the Pontiac Big Six went on display, men and women of every type have been coming to see and drive it. But most of the buyers belong to one particular group. They have taste. They love fine things. They want to step up the quality of their automobiles—and the New Pontiac appeals to them—for it's big in every way except in price!

Prices \$745 and up, f. o. b. factory, plus delivery charges. Bumpers and rear fender guards regular equipment at slight extra cost. Check Oakland-Pontiac delivered prices—they include lowest handling charges. General Motors Time Payment Plan available at minimum rate.

CHAMBERS SERVICE STATION
Spearman, Texas

THE NEW
PONTIAC
BIG 6 at \$745
PRODUCT OF GENERAL MOTORS

... Plow



more acres in fewer hours with an Allis-Chalmers 20-35



TIMELY farming demands ready power. Power that will answer your call whenever you need it. Power that will get the job done on time. That is the power of the Allis-Chalmers 20-35 Tractor. And this fact, too, is being proven daily on farms all over the country—that the Allis-Chalmers will plow more in fewer hours at less cost per acre. This performance feature of the 20-35 is directly due to its ability to provide the lowest cost horse power of any

tractor on the market. Power to pull four 14" moldboard plows . . . strength to operate a giant 32" separator with all attachments . . . capacity to do any job on the farm that requires power—the Allis-Chalmers 20-35 Tractor has earned well its reputation as the greatest tractor buy today.

Let us show you this superior farm tractor and explain its features to you. See if you don't get in the 20-35 more power for your money than you ever have been offered before.

ALLIS-CHALMERS MFG. CO., (Tractor Division)
Specialists in Power Machinery Since 1846
MILWAUKEE, WIS.

Allis-Chalmers
20-35 TRACTORS

Dillow Brothers DEALERS
SPEARMAN, TEXAS

\$1295
CASH F.O.B. MILWAUKEE
Easy Payments May Be Arranged

We can make quick delivery on all Allis-Chalmers.

SPEARMAN EQUITY EXCHANGE

Quality Merchandise at Low Cost

Specials for Friday and Saturday this week---for cash only

Baking Powder 27c
Calumet, 1-lb. can for

Coffee, Schilling's 51c
1 pound can for

Shortening Purity 8-lbs \$1.14

Spinach, Del Monte, No. 2 1-2 can 21c

Pears, Del Monte No. 2 1-2 29c

Apricots Del Monte, No. 2 1-2 28c

Washing Powder 15c
Ivory Soap Flakes, 8c two for

Laundry Soap LUNA 7 Bars for 25c

RAISINS

4-lb. package for 27c

Come In and Look Us Over

"The Better You Know Us, the Better You Will Like Us"

Prompt Delivery Service
Phone 27 Elevator Raw

Announcing Opening Day of First State Bank of Gruver .. FRIDAY, MARCH 1, 1929 ..

We are glad to announce that we are opening the First State Bank at Gruver on Friday, March 1, 1929.

We very much desire the cooperation of our friends, neighbors and all others in this enterprise. We are depending on the people helping us in making First State Bank of Gruver, one of the best banks in this part of the country, and we offer them the services of a safe, sound and conservative institution, which is owned entirely by local men, who are intensely interested in the development of this part of the country.

We assure you that everything you do for us will be appreciated, and we sincerely invite you to be our guests at Gruver on Opening Day.

The greatest asset we can have at this time is the support of each and every person in this locality.

BE WITH US OPENING DAY

We wish also to announce that the Gruver Hardware will be opened and ready for business on Friday, March 1. The Gruver Hardware will carry a full and complete line of shelf and heavy hardware, implements, machinery, etc., featuring the International Lines.

FIRST STATE BANK of GRUVER

Essex

"THE CHALLENGER"

One Million Super-Six Owners Lead the Acclaim

A
Big
Fine
Super-Six
\$6.95
and up
at factory

Here is a challenge that rings with fulfillment. In fast getaway—no car is excepted. In speed—anything the road offers up to and above 70 miles an hour. In appearance—match it for smartness with costlier cars. In endurance—60 miles an hour is well within the range.

Here is offered the most powerful, largest, smoothest, easiest riding, most complete Essex ever built. And with 76 improvements the price is lowest in Essex history—but little above the lowest-priced car on the market.

EXPERIENCE IS A GREAT TEACHER

Success as well as failure teaches us all we know. Learning from the experience of others is a short cut to knowledge. When in need of a sewing machine, but the best "A-Singer." No guesswork, seventy-seven years of satisfactory service, and honest dealing, sold on terms to suit the purchaser, with a liberal allowance for your old machine. If in need of a Singer, needles, oil, parts, motors for any make of machine, or service let me know by letter, telephone, telegraph or tell your neighbor. I am at your service.
10t2. V. L. NICHOLS,
"The Singer Man."

Mr. and Mrs. S. J. Logan of the Alpha district returned the latter part of last week from a month's trip to Florida.

Miss Blanche Groves of the vicinity of Stinnett visited with her sister, Miss Hazel Groves, the first of the week.



Shells.
Calf Chow.
as two cows entitled to registration for above prizes. You Spearman Produce Company or at

FOR RENT

Furnished house with electric lights and water. See R. V. CONVERSE.

Mr. and Mrs. Ross Chisum and the children were in from their home in the Lieb community Tuesday, shopping and attending to business matters.

WILL SHIP HOGS

The Spearman Hog Company will ship hogs on Saturday, February 23. Please bring in your hogs on Friday, February 22.

Mr. and Mrs. Dave McClellan and the children were in from the Grand Plains community Tuesday, visiting and trading.

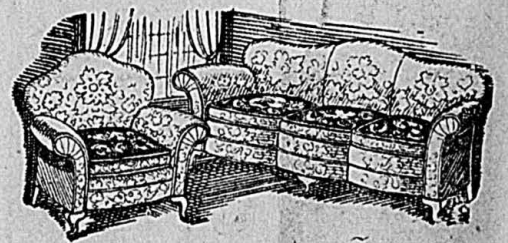

Car Load FURNITURE

WILL ARRIVE NEXT WEEK
LIVING ROOM, DINING ROOM AND
BED ROOM SUITS

thousands of dealers, has a to owners of McCormick-Deering tractors.

Spearman Hardware

The I. H. C. Line
Spearman, Texas

Spearman Sales and Service

C. W. Wilson, Gen. Mgr. Jack Dean, Sales

McClellan Grain Co.

for Row Spearman

International Sunday School

Lesson BY DR. J. E. NUNN

FOR FEBRUARY 17, 1929

General Topic:—Prayer.
Scripture Lesson:—Matt. 6:5-13;
Luke 18:9-14.

Matt. 6:5. And when thou prayest, thou shalt not be as the hypocrites are: for they love to pray standing in the synagogues and in the corners of the streets, that they may be seen of men. Verily I say unto you, They have their reward.

6. But thou, when thou prayest, enter into thy closet, and when thou hast shut thy door, pray to thy Father which is in secret; and thy Father which seeth in secret shall reward thee openly.

7. But when ye pray, use not vain repetitions, as the heathen do: for they think that they shall be heard for their much speaking.

8. Be not ye therefore like unto them: for your Father knoweth what things ye have need of, before ye ask him.

9. After this manner therefore pray ye: Our Father which art in heaven, Hallowed be thy name.

10. Thy kingdom come. Thy will be done on earth, as it is in heaven.

11. Give us this day our daily bread.

12. And forgive us our debts, as we forgive our debtors.

13. And lead us not into temptation, but deliver us from evil: For thine is the kingdom, and the power, and the glory, for ever. Amen.

Luke 18:9. And he spake this parable unto certain which trusted in

themselves that they were righteous, and despised others:

10. Two men went up into the temple to pray; the one a Pharisee, and the other a publican.

11. The Pharisee stood and prayed thus with himself, God, I thank thee, that I am not as other men are, extortioners, unjust, adulterers, or even as this publican.

12. I fast twice in the week, I give tithes of all that I possess.

13. And the publican, standing afar off, would not lift up so much as his eyes unto heaven, but smote upon his breast, saying, God be merciful to me a sinner.

14. I tell you, this man went down to his house justified rather than the other: for every one that exalteth himself shall be abased; and he that humbleth himself shall be exalted.

Time:—The Lord's Prayer, a part of the Sermon on the Mount, was spoken in the second year of Christ's ministry, the midsummer of A. D. 28. The parable of the Pharisee and the publican was spoken near the close of Christ's ministry, in March A. D. 30.

Place:—The Mount of the Sermon was probably the Horns of Hattin southwest of Capernaum. Christ was in Peraea when he spoke the parable of the Pharisee and the publican.

Golden Text:—If ye abide in me, and my words abide in you, ask whatsoever ye will, and it shall be done unto you.—John 15:7.

Introduction
In our last lesson we studied repentance and faith as conditions of salvation. We enter upon the Christian life by repenting of our sins and

trusting in Jesus as Saviour and Lord. One of the greatest privileges of a child of God is the privilege of prayer. The Christian life is a life of prayer. So it is appropriate that we should next have a lesson on prayer.

Faith

Faith is the first condition of all access to God; the key that unlock the temple door; the wire connecting us with the unseen divine. Over and over again Jesus lays down this condition; and not for great, exceptional petitions only, but for all prayer. (cp., e.g., Matt. 21:21, 22). Prayer without faith is empty and meaningless. "Prayers are heard in heaven very much in proportion to our faith; little faith will get very great mercies but great faith will obtain still greater" (Spurgeon).

It must, however, be faith in a personal God, who has both power to do, and love that will do, for us. This is why Jesus made prayer a new force, gave it new meaning, with his revelation of God.

Adoration and Thanksgiving

The Model Prayer (the Lord's Prayer, Matt. 6:9-13) does not begin with a petition, but with an ascription of praise. Nehemiah acknowledges the fidelity and loving kindness of God in keeping covenant with his people in the past (1:5). All we are told of Daniel's prayer is that "he gave thanks, as he did aforetime" (6:10). It is a matter of common decency that before we go to asking of God, we should first thank him for benefits already received. Most men feel this; though some do not. There are, alas! "lips that say, God be merciful, that never say, God be praised."

Useless Prayer

Thought for other predominating. Study Jesus' prayer in John 17. Notice the recurrence there of the pronouns "they" and "them." "I pray for them!" In the Model Prayer it is "our" and "us," not my and me. If Abraham prayed persistently, it was for others, not himself. We have pointed out the absolute disregard of self in Moses' prayer (Exod. 32:31, 32). Nehemiah's prayer, also, is full of plurals: "I pray for the children of Israel—while I confess the sins of the children of Israel." Herein lies one of the values of the public prayer: it turns us away from the thought of self, broadens the field of our petition and our interests.

Preserving Prayer. Luke 18:1-8

The parable of the widow and the judge, is a picture of Eastern judicial corruption and of Oriental persistency and vehemence, especially shown by the women when they are wronged. The unrighteous judge avenged the woman because of her importunity; but God is a righteous Judge, his loving heart is ever open to our cry, and we may be sure that he will avenge the wrongs of his children when they are laid before him in their earnest petitions. The parable teaches perseverance in prayer.

The Pharisee and the Publican

Luke 18:9-14

Here we have a very instructive parable of Jesus on Prayer. He spoke this parable, not only about certain people, but to them. It was addressed to those who trusted in themselves that they were righteous and despised all others. They believed themselves righteous when they were not. Then they trusted in themselves rather than in God. No man can be truly righteous who trusts self rather than God. Besides, they despised all others. A self-righteous man is very apt to despise others. He looks to self as the source of his own righteousness, and since he knows that he has not given righteousness to others, he thinks they do not have any.

The Pharisee's Prayer. vs. 10-12

1. He stood and prayed with himself. Doubtless he stood in a conspicuous place where he would be observed.

2. The substance of his prayer was to thank God how good he was. He was not really praying. He was holding conversation with himself, possibly so that others could hear. Such men loved to make a show of their praying.

The Publican's Prayer. v. 13

1. His attitude shows his humility. He came to the temple, the place of prayer; but he stood "afar off," perhaps just getting inside the temple. He did not lift up his eyes. He smote on his breast.

2. He asked for mercy. He took the place of a sinner. He may have heard the Pharisee thanking God that he was not like this publican. And so he says: "Yes, Lord, I will take the sinner's place. I know it is mine, but have mercy on me."

3. Jesus says the publican went down to his house justified rather than the Pharisee.

Constant Prayer. 1 Thess. 5:17

"Pray without ceasing," Paul urged the Thessalonian Christians. Of course we are to do much besides pray, as Christ did, and as Paul did; and yet we are to pray incessantly. "Prayer," says Montgomery, "is the Christian's vital breath." "In God's sight a man's prayers are not the utterances of his lips, but the active endeavors of his will. The requests of his mouth matter little, the bent of his life counts for everything."

Daniel's Prayer Life

The secret of Daniel's greatness is his life of prayer. By keeping windows open toward Jerusalem he was enabled to see his life from the point of view. When his life, his eyes were open to his God.

and his right front—

went into the

He opens his

He had

exercised—

He did

camping

a source

kneel up

are deep

Phon

WANTED

The greatest need of our churches today is men and women of faith and prayer—people of spiritual power. Such a condition comes only by spiritual communion with God.

The job of overhauling tractors or combines or running tractors. Have had fifteen years experience. Can start work March 15. Address box 11, Chillicothe, Texas. 10t2p.

HOSIERY

Radio and Blue Rose hose, french and twin point heels in the new spring shades \$2.50 "Lady Slipper" \$1.75
Pure thread silk to the top hose \$1.00; two pair for \$1.79.
New arrivals in ladies and childrens hats.
Hand embroidered gowns, special at 89c
New coats, dresses and costume jewelry received this week.
New line of draperies.
Shipment of Spring flowers just received.
Hand Bags and Hat Boxes Specially Priced.

Spearman Dry Goods Co.

The Store of Greater Value



"--Dad, You Look Swell--"

Of course he does—his suit has just been dry cleaned by C. & L. Clothiers. It surely makes a big difference when your clothes are neatly pressed and free from dirt and spots.

Phone us today for a pick-up—24 hour Service if Requested

C & L CLOTHIERS

Phone 144

Spearman

CAR LOAD OF

POULTRY WANTED

I will pay special prices for poultry on

Monday and Tuesday

FEBRUARY 18 and 19

Cull out your Star Boarders while the price is good.

Spearman Produce

North Main

East Side

LUMBER

For Any Purpose

Regardless of what sort of lumber you need, you're sure to find it in our stock

WE GUARANTEE THE UTMOST SATISFACTION

Our hard seasoned lumber will give you permanent building satisfaction. Cut in a great variety of sizes now awaiting your building specifications.

TRUE TAGG PAINT—100 PER CENT PURE

Pickering Lumber Co.

Spearman, Texas

ANNOUNCING THE OPENING BY

Swift & Co.

Cream Station

IN SPEARMAN

I wish to announce that on February 23, I will open the Swift & Company Cream Station, in the Hughes building on Elevator Row.

I will pay the very highest price, as in former days, for your products.

You are cordially invited to visit the station on Opening Day, Saturday, February 23.

MRS. C. O. COLLARD.

"There is no Substitute for Experience"

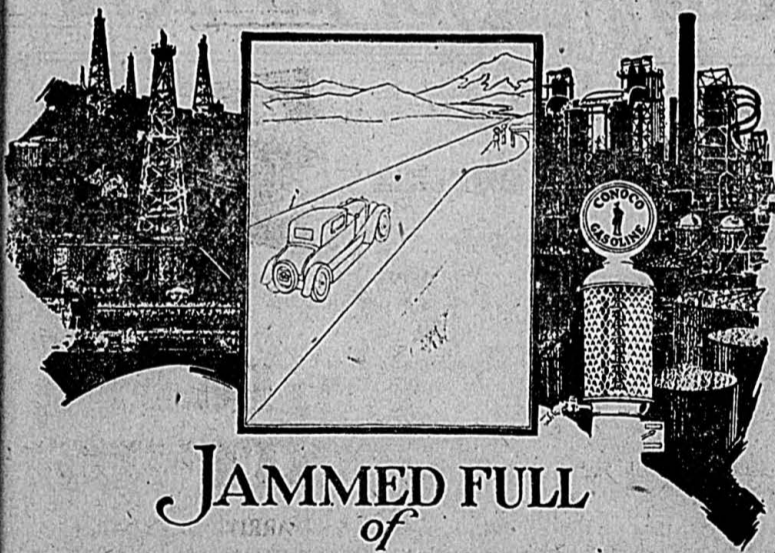

JAMMED FULL of START and PULL

The shortest road to motoring satisfaction is the road to superior farm tractor and explain its features to you. See if you don't get in the 20-35 more power for your money than you ever have been offered before.

ALLIS-CHALMERS MFG. CO. (Tractor Division)
Specialists in Power Machinery Since 1846
MILWAUKEE, WIS.

We can make quick delivery on all Allis-Chalmers.

Allis-Chalmers TRACTORS

Dillow Brothers DEALERS

SPEARMAN, TEXAS

ORDINANCE NO. 40

An ordinance granting to C. D. Foote, his heirs and assigns, the right, privilege and franchise to erect, construct, maintain, operate, use, extend, remove, replace and repair, in, under, upon, over, across and along any and all of the present and future streets, squares, parks,

Frank E. Buckingham

and

Daniel E. Boone

Rooms 328 and 329, Amarillo Building—Phone 4729
Amarillo, Texas

Tax Consultants, Income and Estate Tax Specialists
Members

ENROLLED TO PRACTICE BEFORE UNITED STATES TREASURY DEPT.

Twenty years' experience in handling tax matters. Accounting, Auditing, Systematizing and Bookkeeping
5-10.

lanes and alleys of the city of Spearman, Hansford County, Texas, and over, and across any stream or stream, bridge or bridge, now or hereafter owned or controlled by it, a system of pipe lines or other desirable instrumentalities and appurtenances necessary or proper for the supply and distribution of gas whether natural, manufactured or a mixture of natural and manufactured gas, for light, power and heat, or for any other purpose for which gas may be used, to the municipality and inhabitants of said city of Spearman, Hansford county, Texas, or other person or persons on the terms and conditions herein specified.

Be it ordained by the city council of the city of Spearman, Hansford County, Texas:

Section One: The word "Grantee" shall denote C. D. Foote, his heirs and assigns, and the word "Grantor" shall denote the city of Spearman, Hansford County, Texas.

Section Two: That the city of Spearman, Hansford County, Texas, does hereby grant to the said grantee, his heirs and assigns, the right, privilege, and franchise to erect, construct, maintain, operate, use, extend, replace and repair, in, under, upon, over, across and along any and all of the present and future streets, squares, parks, lands and alleys owned or controlled by the grantor, and over and across any stream or streams, bridge or bridges, now or hereafter owned or controlled by it, a system or pipe lines and other desirable instrumentalities and appurtenances necessary or proper for the purpose of carrying, conducting, supplying, distributing and selling to the municipality and inhabitants of the city of Spearman, or other persons or person, firm or corporations, natural gas, manufactured gas, or a mixture of natural and manufactured gas, for light, power, heat, and for any other purpose for which gas may be used; and to carry, conduct, supply and distribute such gas by means of pipe lines and other instrumentalities, and to sell same to the municipality and inhabitants of the city of Spearman, or person or persons, firm or corporations.

Section Three: All such pipe lines and other instrumentalities shall be so laid as to interfere as little as possible with traffic over streets and alleys.

Section Four: The service furnished hereunder to said city and its inhabitants shall be first class in all respects, considering all circumstances, and shall be subject to such reasonable rules and regulations as the grantee, may from time to time enact. The maximum rate to be charged shall be seventy-five (75) cents per one thousand cubic feet of gas. The grantee shall have the right to reduce the rates when it shall be found expedient to do so. Grantee may require Ten (10) Dollars deposit on each meter as security for the payment of his bills. That all bills shall be due and payable monthly, and within ten days from date rendered and in case of default or non-payment within said time, the grantee shall have the right to discontinue service to said customer, and in case said customer shall make application to have services re-established and gas re-connected with his premises, he shall be required to pay all delinquent bills, and to pay a cut-on charge of \$1.50. The grantee shall be allowed to make a minimum charge of two (2) dollars per month per meter.

Section Five: Grantee shall hold the grantor harmless for all expense or liability for any act or neglect of the grantee hereunder.

Section Six: The grantee herein agrees to commence active construction of the gas line leading to the City of Spearman on or before April 1st, 1929, and to complete said main line up to and into the city limits of Spearman on or before September 1st, 1929.

It is mutually agreed between the parties hereto that time is a material consideration in the execution of this agreement and that a failure on the part of the grantee to accept this ordinance within 90 days from the date of its passage as provided herein, or barring an act of providence, an act of war or the interference of a public enemy, a failure on the part of the grantee, his heirs, or assigns to begin actual construction of the gas line leading into the city of

Spearman, on or before the first day of April, 1929, which work it is mutually agreed shall be evidenced by the filing of a plat with the city clerk of Spearman, setting forth the exact location of the well from which gas is to be produced, and also the survey of the pipe line leading from the gas well into the city of Spearman, upon which actual construction has begun, shall operate to make the revocation of this franchise optional with the grantor. Likewise a failure on the part of the grantee, his heirs or assigns, to pipe gas through its mains into the city of Spearman on or before September 1st, 1929, in sufficient quantities to meet required consumption shall be deemed sufficient cause for the revocation of said franchise.

Section Seven: This ordinance shall be in force and effective from and after its passage upon the filing of a written acceptance with the City Secretary by the grantee within ninety days after the final passage of this ordinance, and shall then become a binding contract and shall exist for a period of thirty years.

Passed and duly executed as an ordinance of the City of Spearman in accordance with the laws of the State of Texas and the charter of the said City of Spearman on this 1st day of February, A. D. 1929.

GEO. M. WHITSON,

Mayor.

Attest: S. E. HARBISON,
City Secretary.

ORDINANCE NO. 38

An ordinance repealing ordinance No. 32, rescinding and setting aside said ordinance and all proceedings

had with reference thereto. Whereas, the City Council of the town of Spearman, Texas did on the 1st day of January, 1928 enact a certain franchise ordinance No. 32, whereby the said town purported to grant to T. E. Durham a franchise for the purpose of maintaining, operating and installing a natural gas distribution system in the town of Spearman, and.

Whereas, the grantee covenanted with the grantor to begin active construction of said gas system the 1st of May 1928, and barring an act of providence, war, strikes, etc., to complete said system and supply the town of Spearman with gas by September 1st, 1928, and.

Whereas, on this 1st day of February, 1929, gas has not been piped into the town of Spearman by the grantee, or are there any indications that the grantee ever commenced active construction of said plant in accordance with the terms of said franchise ordinance, No. 32, and.

Whereas, it is the belief of the city council of the town of Spearman, that it is for the best interest of the people of said town of Spearman, to rescind, repeal and revoke said ordinance;

Now, therefore, be it ordained by the city council of the town of Spearman, Texas:

Section 1: Said Ordinance 32 be and the same hereby is repealed, revoked and rescinded, and the same held for naught.

Section 2: That said Ordinance No. 32 and all proceedings held in connection therewith be and the same is hereby rescinded and revoked.

Section 3: This Ordinance shall

be in force and effect from and after its passage, and publication as required by law.

GEO. M. WHITSON,

Attest:

S. E. HARBISON,
City Secretary.

Baby Chicks Custom Hatching

KNOW WHAT YOU BUY

Every Chick We Sell is From a

U. S. Accredited Flock

hatched by a

U. S. Standard Accredited Hatchery

Guymon Poultry Farm and Hatchery

Guymon, Oklahoma

Phones:—Farm, L-151; Hatchery 379.

Box 1

DELON KIRK'S ELECTRICAL SHOP
Spearman—Phone 141

Just around the corner



DELON KIRK'S ELECTRICAL SHOP
Spearman—Phone 141

JOS. H. AYNESWORTH

Attorney

General Practice—Civil and Criminal
1652p. Phone 24, Stinnett, Texas.

G. P. GIBNER, B. S. M. D.
County Health Officer. Local Surgeon Santa Fe R. R. Only doctor in Hansford county who is a graduate from a Class A Medical College. Office in rear of Hastings Drug Store. Phone 39
Spearman, Texas

T. O. JAMES

Surveyor and Engineer

Office with McNabb Land Co.

Spearman, Texas

C. D. WORKS

LAWYER

County Attorney, Stinnett, Texas
EXPERIENCED IN ABSTRACTS AND HUTCHINSON COUNTY LAND TITLES
Special attention to Probate and Estate Matters

FOR PROMPT, SATISFACTORY AND SANITARY

PLUMBING

SEE OR PHONE THE

Keith Plumbing and Tin Shop

Formerly the Yearout or Spearman Plumbing Co.
See us at either the White House or Panhandle Lumber Company. Phone 22 or 2.

I will be glad to furnish you a free estimate on your job.
No job too large or too small.

E. L. Keith, Manager

*Come! Bring the Boys!
Bring the Hired Help!*

IT'S HERE AT LAST!

RUMELY POWER FARMING SCHOOLS

The great day for farmers

Lyric Theatre, February 20, 1929

At last "The great day for farmers" is here. It's our treat!

Fortunate indeed have we been to secure one of the Rumely Power Farming Schools. Rumely dealers everywhere have been clamoring for them. Only our favorable business relations with the Rumely Company have made it possible to offer you this rare opportunity.

Now for a big turn-out! Now for a day and an evening of earnest application, of wonderful enthusiasm, of mutual benefit. Bring the boys and the hired help, too, if possible. Come early and come prepared to stay through the evening session.

Yes, in this age of power farming, it behooves every farmer to "Know your power farming machinery." In this famous short course, now nationally known and enjoyed, there is crowded more practical, USABLE power farming information than you will get from years of experience on your own farm.

During the course, you study operating, adjusting, repairing, design and construction of power farming machines, including threshers, tractors, combine-harvesters. You learn how to diagnose trouble and correct it; how to eliminate delays, avoid costly mistakes and how to produce bigger and better crops at less cost. No more groping in the dark!

Miles of thrilling, interesting, instructive movie film is synchronized with lectures to make clearly understandable the most intricate features. Also interesting movies, taken in your own locality, that tell their own story. Come and see how your neighbors farm with power. Not a dull or wasted moment.

Prepared at huge cost, by men who have spent years in building and servicing power farming machinery; perfected through ten successful school years; praised and highly endorsed by ablest agricultural authorities, the course of instruction offers literally a gold mine of expert advice and counsel, yet come entirely free to the farmers of this community.

Attend this memorable event! You will be most welcome. And not the slightest obligation is involved

Remember, three sessions: Morning, afternoon and evening.

No Admission Charge--Seats For All

Spearman Equity Exchange



Lincoln

Lincoln's steadfastness of purpose, his unyielding honesty and his far-ahead vision are a few of the many qualities that made him a great man of the people.

These same qualities will not only go far towards aiding one to make a financial success today, but will ever prove a source of increasing satisfaction in our daily lives.

FIRST NATIONAL BANK

of Spearman

BREAD

does it!

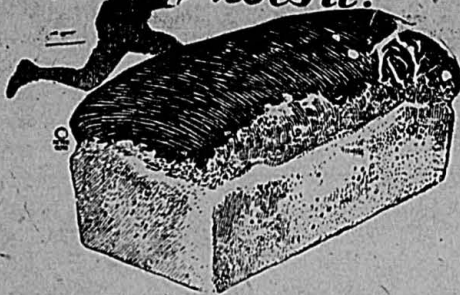

Bread is the best source of strength and energy and our bread is the best! Mmm, what wonderful creamy goodness, covered with a delectable golden brown crust of tempting appearance. Pleasing to palates—both young and old.

TASTE THE DIFFERENCE

Spearman Bakery

J. O. MARLE, Proprietor

Cakes Buns Pies Pastries

WINDOM BROTHERS STAR PLAYERS IN BASKETBALL

Cloyd and Clyde Windom were picked on the all-star teams at the Pampa basketball tournament last week. Cloyd was chosen as center on the all-stars, and Clyde as forward on the second team.

The all-star team consists of Bacus of Estelline and James of Pampa, forwards; Cloyd Windom of McLean, center; B. Sherwood of Rush Springs, Okla., and Walstead of Pampa, guards. These players received silver basketballs as trophies. The second team: Hannah of Borger and Clyde Windom of McLean, forwards; Sherwood of Rush Springs, center; Richborough of Estelline and Tarbett of Shamrock, guards.

Rush Springs won the tournament over Pampa as runner-up. McLean lost to Pampa with a score of 17 to 16, being one of the best games of the tournament.

The Pampa Daily News sports editor said in part, of the McLean game in Sunday's edition:

"McLean's team is an aggregation of brothers at guard, and the way they kept the locals tied up under the goal was painful to Pampa fans. Cloyd and Clyde Windom are forward and center, respectively and extraordinarily. Cloyd Windom was so good the Pampa fans held their breath every time he got the ball and started his flashing dribble. Without Don Salisbury on his heels he was a demon, but the Pampa guard spoiled many a scoring chance and came as near being responsible for the local win as did James, who threw the bulk of Pampa points."—McLean News.

Cloyd and Clyde Windom are sons of Mr. and Mrs. T. B. Windom, well-known former residents of Spearman. Their many friends here are glad to know of their progress at school and athletics. When a high school boy is doing well in athletics he also is getting on with his school work. A lazy student can not make the home team of the average high school, and never gets a look-in on the "all-star" teams such as those selected at Pampa last week. Good luck to Cloyd and Clyde.

SEED BARLEY

A limited supply of seed barley. Call early if you want it. SPEARMAN EQUITY EXCHANGE.

FOR SALE

160 acres of good farm land, improved; 80 acres in wheat goes with the sale. \$50.00 per acre. Down payment, and easy terms. If interested see

JESS HAYS.

FOR SALE

An "Independent" incubator, 500-egg capacity. Has been used two seasons. A bargain at \$20.00. See me 11 miles southeast of Spearman. 912p.

MRS. J. J. HAUN.

BELIEVE

The man who does not believe anything rarely accomplishes much of anything. The cynical, depressed and unbelieving man shuts the door in the face of the best that life holds and no man on the outside can open it—he will have to open it himself from the inside or he is doomed.—Dean Charles R. Brown, Yale university.

A subscriber of the LaPlata Home Press writes the editor, Mrs. Maude V. Henderson, saying: "Whenever you publish the account of a wedding in your paper you describe everything the bride wore except her look of triumph."—Missouri Notes," in Kansas City Star.

Will load poultry car February 18 and 19.—Snider Produce.

If you wish to fill your job properly, first fill your mind.

M.S. 83—2-29

Gay New Prints



Prints are smarter than ever and we have some of the loveliest of the new spring designs.

PICTORIAL PRINTED PATTERNS

Thomason Brothers
Spearman, Texas

TWO UNPARDONED SINS TOWARD BROOD SOW

Farmers Do Not Give Their Sows Sufficient Protein Rations in Winter, Says Authority

Too many farmers do not allow the brood sow on winter ration enough protein, according to Dr. W. E. Carroll of the animal husbandry department of the College of Agriculture, University of Illinois.

There are two great sins that the farmer may commit against the sow on winter ration, one being the lack of protein elements in her diet and the other neglecting to include in her ration some source of vitamin, states Dr. Carroll.

The sows that lack vitamin D is prevented from utilizing the lime in her ration. Sometimes posterior paralysis results, though frequently this disease occurs after the litter have been suckled. This trouble can be prevented by a liberal use of alfalfa hay or some other legume hay.

In the matter of the protein element the results are more serious. The sow, whose system is depleted of its supply of protein, will be handicapped in her supply of milk, which in return will reduce the gains made by the pigs. The pig-eating habit of sows is sometimes aggravated by this condition.

The sources of protein are suggested by Dr. Carroll; skimming and buttermilk; soybeans, if a simple mineral mixture is fed; tankage or a combination of tankage, linseed meal and alfalfa or some other legume hay.

A gallon of skim milk or buttermilk is the daily ration per head if this source is selected. If soy beans are used for the protein supplements in the ration, about three-fourths to one pound should be fed daily for each animal. When legume hay is not available, unthreshed soybeans may be used. If tankage or the tankage desired, they should be fed at the and linseed meal combination are rate of one-half to three-fourths of a pound each sow daily in addition to alfalfa or other legume hay in a rack.

Experiments show that the last named mixture of tankage, linseed meal and alfalfa is the most effective. The tankage and linseed meal serve to balance the roughage qualities in alfalfa hay.

The Dalhart News, Vol. 1, No. 2, has been received at this office. It is a well edited, well printed newspaper and starts off with a splendid patronage. The News will be published every Friday by the Dalhart News Publishing Company, William E. Moore is editor. Dalhart now has two good weekly newspapers, the other being the Dalhart Texan, C. H. Walker's paper.



Let Hastings Drug

Fill It

And doctors have reason for specifying Hastings Drug. They know that in this drug store prescriptions are compounded accurately and with great care. They know that this Store is equipped with every need and stocked with every Drug necessary to the proper filling of prescriptions. If you were to investigate you, too would insist on Hastings Drug as a regular habit.

Hastings Drug

Phone 46

On Main—Spearman

NOTICE IN PROBATE—WRIT

The State of Texas. To the Sheriff or any Constable of Hansford County—Greeting: You are hereby commanded to cause the following notice to be published in a newspaper of general circulation which has been continuously and regularly published for a period of not less than one year preceding the date of the notice in the County of Hansford State of Texas, and you shall cause said notice to be printed at least once each week for the period of 20 days exclusive of the first day of publication before the return day hereof:

NOTICE

The State of Texas, To all persons interested in the estate of Helen Krone Kugler, deceased: Whereas, P. A. Lyon, administrator of the estate of Helen Krone Kugler, deceased, has filed in the County Court of Hansford County, an application for an order to sell

certain real estate belonging to said estate, described as section 279, Block 2, Cert. 33-527, G. H. & H. Ry. Co. Grant, in Hansford County, Texas, containing 653 acres, and seeking permission to sell same at private sale, for part cash and part on terms as provided by law, which will be heard by said court, on the first Monday in March, 1929, being the 4th day of March, 1929 at the Court House thereof, in the town of Hansford, Texas at which time all persons interested in said estate may appear and contest said application, if they see proper.

Herein fail not, under penalty of the law, and of this Writ make due return.

Given under my hand and seal of office, in town of Hansford, Texas, the 6th day of February A. D. 1929. Attest: J. E. WOMBLE, Clerk County Court, Hansford County, Texas. 914.

FREE

It's Here at Last

RUMELY

POWER FARMING

SCHOOL

The Great Day For the Farmers

11th Year Rumely Power Farming Schools

WAKA GARAGE

Waka, Texas

February 19, 1929

Morning, Afternoon and Evening

25 DOLLARS IN PRIZES

GIVEN AWAY FREE

E. R. STUMP

Dealer

Stormizing

adds 2000 miles to the life of Your Car

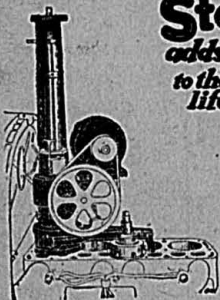

REMEMBER--

When Your Car Was New How It Took the Hills on High?

If your motor has lost its original "pulling power" on hills; if it has lost its snappy "pickup," hasn't much reserve power, nothing but a poverty producing appetite for gas, and pumps oil, the chances are the cylinders need to be restored to their original accuracy.

STORMIZING

The Accurate Method of Cylinder Renewing

Stormizing insures a straight new bore of "Gun Barrel Accuracy," a perfect new cylinder "square with the crankshaft" and gives the "Ready-to-Run Finish" that is so essential to lasting, satisfactory motor service.

We have oversize pistons and rings, also pins and bushings for all makes of cars and tractor.

Dettrich Machine Shop

Spearman, Texas

THE LOCAL DOCTOR

Of all the follies to which human flesh is heir there is none more ridiculous than the belief that a commodity of service is better by virtue of the fact that it was secured in some other town.

This attitude not only injures the business interests of a community but reacts also to the disadvantage of the citizen who persists in sending their dollars out of town.

It is even causing a considerable amount of alarm in medical circles. "How long," it is being asked, "will small communities retain the services of good, general practitioners if their citizens persist in running to cities when the roads are good and calling the family doctor only in cases of emergency or when the roads are almost impassable?"

Why do they do it? It is hard for an intelligent man to answer this question. Everyone familiar with the practice of medicine knows that the city is the great haven of the quack and unethical practitioner. A poor doctor can exist indefinitely in a city where the public is not aware of his record. A poor doctor could not exist in a community like Spearman for a single year.

Furthermore, to treat most ailments successfully it is necessary for the physician to have some knowledge of the peculiarities of a patient. The sympathetic, friendly family doctor is the only one in possession of such information.

By all means rely on your local doctor—to assure for yourself the best medical treatment possible and to assure for the community the services of capable members of the medical profession. If your case is unusual, he will send you to a specialist, and being familiar with your case and knowing about the work of leaders in his profession, he will direct you to the right man. You are taking a chance when you follow a different course.

ADVERTISING IS NEWS

The Editor of the Reporter frequently hears complaints against the use of the radio for advertising purposes. People who are in a mood to listen to a concert or a speech are not pleased when they are forced to hear how a soap or cosmetic will preserve "that schoolgirl complexion."

Possibly some of these complainers are unreasonable. Perhaps they should realize that advertising enables the broadcasting station to present a delightful program without cost just as advertising enables the publisher to sell his newspaper at less than the value of the white paper on which it appears.

But public attitude cannot be ignored. Advertising that arouses resentment does not pay. The radio and the newspaper cannot be compared as advertising medium. With the former you are forced to listen. With the latter you can read wherever your interest directs your attention.

Advertising is or should be news—news having a commercial value. For this reason it belongs primarily in the newspaper.

THE JOURNEY OF TREE ROOTS

Some trees have tap roots that go straight down into the ground for distances as great as the length of their trunks about the ground. The tap root of an oak is of this sort. These trees feed far underground.

The water and mineral salts that they need are drawn from great depths. They get their food from near the surface. The pine is a good example of a tree that does this. When oak trees have grown on a piece of land for a long time they may have exhausted the soil at the greater depths at which they feed. If they were cut down and pines planted, an entirely different food supply near the surface would be used, and the pines might do well. Where pines have exhausted the surface soil, oaks on the other hand, might be planted and would thrive. It is the business of roots to go water hunting. A tree, for example, might stand ten feet from the edge of a pond. Its roots would develop to much greater size and length on the pond side than on the other side. Out in the desert country the mesquite tree grows. Its roots have a hard task in finding water. They often grow great distances under ground in search for it. They have been known to reach out for sixty feet toward a meager water supply. The Mexicans sometimes study these mesquite roots and the direction they are taking in search of water before they decide where they shall sink their wells. The business of the big roots near the base of the trees is largely to hold the tree in place. Anchoring a great tree with a leafy top thrown to the winds is no mean task. It is the hair roots near the tips of the bigger ones that suck up the water and the salts that the plant wants.

QUOTATION MARKS

I have always believed that most large fortunes are made by men of mediocre ability who tumbled into a lucky opportunity and could not help but get rich, and in most cases others given the same chance would have done far better with it. Do not be fooled in believing that because a man is rich he is necessarily smart. There's ample proof to the contrary.—Julius Rosenwald.

The man who cannot think is not an educated man, no matter how many college degrees he may have acquired.—Henry Ford.

I would not exchange the period in which I have lived for any other in the world's history.—Andrew W. Mellon.

If I had one sermon to preach it would be a sermon against pride.—G. K. Chesterton.

At whose heart are the cannons of Bermuda aimed?—Senator James A. Reed of Missouri.

It is amazing how nice people are to you when they know you are going away.—Michael Arlen.

They were trying a dead man and inflicted the penalty on me—Maurice Connolly.

Of course there are always obstinate people who do the wrong thing just for the sake of snarling things up.—Grover A. Whalen.

I am proceeding on my own responsibility.—Senator William E. Borah of Idaho.

Progress and decay always travel side by side.—W. P. Forbes.

I am sure crime don't pay; when I get out I'm going to buy a truck and haul beer.—Izzy Presser.

Once the world knows your address your are doomed.—Sir James Irvine.

No reformer has any power unless the world of opinion is ripe for him.—J. D. Beresford.

Trouble with mixing business and pleasure is that you are liable to run out of business.

A health authority warns that currency is covered with germs. Possibly this explains the reason for the editor's good health.

VERBAL STONES

One of the greatest forces of breaking hearts, ruining lives or business is Gossip. Gossip is one thing has nothing constructive in its make-up. Its mission is to destroy and tear is the purpose or intention of the one who indulges in it. It has caused kingdoms to fall or totter; it has ruined many homes. There is much to be said for the old saying, "Mind your own business," and without question it is true that most people



CONSTANT VIGILANCE

... do exercised here in protecting your interests. Let this agency STAND GUARD over your property.

P. A. LYON
Insurance That Insures

Hansford Abstract Co.
SPEARMAN

could be kept busy attending personal affairs. Yet, ridiculous as it may seem, often times the ones to scatter gossip are unmindful of their own business. "Am I qualified to cast the first stone?"—is a question that would be well to ask oneself before launching a verbal stone.—Denton Record-Chronicle.

INEFFICIENCY

The Chicago milk strike and the graphic account of embattled farmers picketing highways and dumping loads of milk into ditches was worth a considerable amount of newspaper space in almost every metropolitan journal. Now that the controversy is being settled and the hullabaloo has died down, a few significant facts come to the attention of students of the agricultural problem.

The farmers in the Chicago area were receiving approximately five cents per quart. The distributors were taking nine cents more to this figure before delivering the milk at the consumer's door. The farmers say that they were not receiving enough, and demand about three-fourth of a cent more per quart. Unquestionably they are entitled to this increase. Most of them are operating on high priced land and have large investments in herds, buildings, and machinery. They are forced to comply with many regulations of the Department of Health of the City of Chicago, including the tuberculin test with its expenses and losses. When one considers the labor, feed, and investment required for market milk production, it seems unreasonable that the farmer should get only about one-third of the consumer's dollar.

But the distributor, too, has a defense. He argues that he is making nothing more than a legitimate margin of profit when his investment and operating costs are considered. Any increase in price to the producer must be passed along to the consumer, he maintains, and an increased price will mean decreased consumption.

Possibly this is true, but only because the business of distributing milk is handled along lines of the greatest imaginable inefficiency. In-

vestigations show that six or more milk men from six or more distributing companies, call at a single apartment house in the course of a single day. This means waste that both consumer and producer must pay for.

We shall not attempt to offer a solution to this problem. Books have been written on the subject by men who are familiar with it in all of its intricate ramifications. We merely

cite these facts because of their spread significance.

Milk is not the only farm product that is distributed by a cumbersome antiquated system. The big ones who seek to put agriculture on a more prosperous basis is the inefficiency that is proving to be a heavy tax on the resources of producer and consumer.



When You Plan Your St. Valentine's Day Luncheon

One of the most delicious salads may be made from combination of canned goods selected here. The quality of our canned vegetables and fruits makes the especially good for this purpose. Being ready for you saves you many hours work in their preparation.

CALL 71—OR STOP IN AT
BURRAN BROTHERS

TAKE NOTICE!

The weather has been very unfavorable for saving eggs to hatch. If you have good eggs from pure bred flocks and want to sell them I will pay quite a bit above the regular market price for them. But will have to know in advance. If you want Custom hatching you will have to let me know in advance how much space you will want.

Spearman Hatchery

FOR BETTER CHICKS
W. L. DAVIS, Owner-Operator

O. K. USED CARS

With An O. K. That Counts

new, motor in A-1 shape
A dandy car at a low price.

1926 Chevrolet Coupe, good paint job, O. K. overhaul, upholstery and paint in good shape. A real buy.

1927 Ford Coupe, has been thoroughly reconditioned. In good shape all over. \$100 down; balance terms. Don't fail to see this bargain.

1928 Chevrolet Truck, 4 speed transmission, 10 ply 32x6 tires, motor meter, Stoughton grain bed. Has been driven only seven months. This truck is for sale at \$100 less than regular market. come quick if you expect a chance to get it.

1927, 1926 and 1925 Chevrolet roadsters at a big discount. All O. K. overhauls. We will sacrifice these cars. See these bargains today.

1928 Chevrolet Coach, motor good shape, natural wood wheels, been driven only 8,000 miles. A treat to look this car over.

1927 Pontiac Coach—been well taken care of and carefully driven. Body and motor in A-1 shape. Easy terms.

1926 Chevrolet Coaches in perfect condition, good rubber and upholstery, a perfect car for a small down payment of \$100. Look at these cars soon.

All above cars have been greatly reduced in price and each one goes out with an O. K. that counts.



See and Hear

AL JOLSON IN

"THE JAZZ BAND"

ONE NIGHT ONLY

Monday, Feb. 18th

Lyric Theatre

Special machinery will enable you to hear this great singing star's voice synchronized with pictures. Something new to Spearman. You'll get a new thrill out of this.

Economical Power for Years To Come!

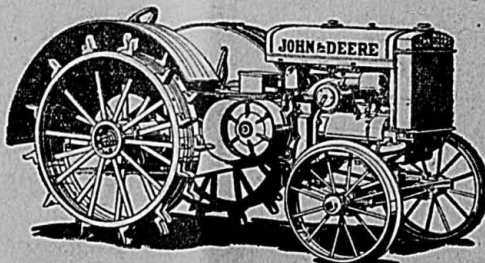

John Deere Farm Tractor

In the John Deere Tractor you get power you can depend upon, month after month, year after year, at costs that are surprisingly low.

Great Power—Light Weight—You Want Both

In the tractor you buy, you want ample power to do your field and belt work in volume that will effect real economies.

But you don't want to drag around a lot of surplus weight to eat up power, fuel and oil.

It's the successful combination of light weight, strength and power that makes the John Deere the outstanding

value in the tractor field today.

On farms of all sizes, in all parts of the country, this powerful tractor is establishing records for less fuel and oil consumption—for low upkeep—and for continuous, uninterrupted service month after month, year after year—records difficult for other tractors to equal.

Let us show you why the John Deere is the tractor best suited to your farm needs.

Womble Hardware Company

Spearman Morse



At this Store You Get **QUALITY AND SERVICE**

Simple, Wasn't It?
to Modernize this Small Home

HERE is an example of modernizing in which very few changes were required to work wonders in the appearance of a plain house. A new side porch, attractive window shutters and an arch over the front steps made it into a really attractive little home.

This is one of the advantages of modernizing! It makes old homes new with a minimum of labor and expense.

Perhaps you own a house that could be improved this way. If so, we should like to help you with the planning and furnish some of our Long-Bell trademarked lumber, dry lumber, for the job.

Panhandle Lumber Co.



Number... First Year

MODEL A ENGINE... REMARKABLE ENGINEERING... The engine of the new Model A...

be given to the following improvements: An induction system which permits a better and more uniform flow of air and fuel to the combustion chamber...

WHISKERS AND PROGRESS

Amanullah Kahn, the educated ruler of barbarous Afghanistan, assumed his hereditary throne not long ago, and proceeded to put into effect many reforms destined to make his country a western nation...

FEEL OF YOUR LEGS TO TEST YOUR BRAIN

(By Bruce Barton) This is one of the greatest tragedies of modern life. Men are forgetting how to walk. They travel by taxi-cabs and street cars; they travel by automobile; they project their personalities over a telephone wire...

than the man who never goes, even though his eyes see nothing more inspiring than a golf ball. But far more to be envied is that little inner circle of nature's favorites who speak her language intimately; who read her thoughts in her woods and brooks and flowers...

be avoided by proper choice of shoes. It is entirely possible, Miss Cades observes, for a woman to be much nicer-looking at sixty than at forty. But she certainly won't be as young a woman, as her methods of decorating her person should not be the same...

LOOK Real Estate Bargain... 643 acres four miles from Gruver, 500 acres in wheat, 143 acres in pasture, new house, well, windmill, granary, barn, all fenced and cross fenced, at \$35.00 per acre. Will also give three year lease on 640 acres level farm land joining this place...

WANTED:—Sod to plow. Have plenty of tractors and plows. Inquire at Dittreich Machine Shop Co., Spearman.

Now men—and women even more so—sit all day slumped in. Germs settle down inside them gladly; and Death, his work made easy for him, laughs. There is another loss, equally as great. A loss in mental keenness and mental wealth.

CAR LOAD of POULTRY WANTED Monday and Tuesday February 18 and 19 We want Capons, Turkey, Geese, Ducks, Hens Roosters or any other poultry you have SNIDER PRODUCE West Spearman Phone 115

Announcing Immediate Delivery of all Models of the New FORD R. W. MORTON Spearman, Texas Ford Products

A GOOD PLACE TO TRADE

Quality and Lowest Prices

P. M. Maize and Company

- 25 lb. box raisins, value \$2.10, while they last for \$1.69
- One dozen Tomato Soup - 80c
- No. 2 1/2 Sweet Potatoes, 2, 25c
- 1 Gallon Pure Honey - \$1.73
- 24 lbs. Cream Corn Meal - 75c
- 10 lbs. Cream Corn Meal - 35c
- 2 packages Corn Flakes - 25c
- No. 10 Peaches - 49c
- No. 10 Blackberries - 65c

Style with money's worth of wear in Florahiem Shoes.

Men's Blue Overall, full cut, heavy quality priced at \$1.58.

Ladies Silk Hose, service weight Princess Best - \$1.70

SPECIAL BARGAIN PRICE

Men's Sheep Skin Coats, value \$7.75, now only \$4.89

See our Bargain Rack—Ladies and Misses Coats \$1.00 to \$3.00

We Buy Eggs at Highest Prices

Bring us your eggs.

Church and Society

THE FIRST VALENTINE

He stood before his father As he twisted a cap in his hands, His eyes were on the toes of his shoes His throat seemed tight as bands.

It was hard for him to utter The words he had to say, But somehow he managed to stutter, "Dad, loan me a dollar today."

"Why do you need a dollar, son?" The knowing dad replied, He was smiling quietly above the boy Who's face was crimson dyed.

A pair of brown eyes lifted The lips with a smile were curled, "I need a dollar to buy, dad, A valentine for my girl."

Valentines may come and go, folks, In all forms grand and fine; But no sender will be half so sincere As that little lad of nine.

—R. P.

George Hood of Perryton spent the week end here visiting with friends.

Pinochle Party

Mr. and Mrs. John L. Hays were host and hostess to a number of friends Saturday night. Pinochle was the form of amusement indulged in and was highly enjoyed until a late hour when a two course lunch was served. Guests were: Mr. and Mrs. C. A. Gibner, Mr. and Mrs. P. H. Westerfield and Mr. and Mrs. Robert Clogston.

PRESBYTERIAN

Rev. F. T. Charlton, Presbyterian minister, will preach at this church in Spearman on next Sunday morning at 11:00 and in the evening at 7:30. Everyone has a cordial invitation to attend these services.

Ed Howerton, prominent farmer living five miles southwest of Spearman, was taken to Guymon Wednesday for a consultation with Dr. Powell, eye, ear, nose and throat specialist. Mr. Howerton suffered a severe attack of pneumonia some time ago, and since that time has had trouble with his ears, nose and throat.

P. T. A. MEETING THURSDAY, FEBRUARY 7

The following program was rendered at the regular meeting of the Parent-Teachers Association on last Thursday afternoon in the high school auditorium: Song—America. Lords Prayer in Concert. Piano Solo—Mrs. Browder. Patriotic Program by the two divisions of the fourth grade: Lincoln Dramatization. Flags of the year. Like Washington. Piano Solo—Tinkling Bells. Reading—The Boy Washington. Ten Days in Lincoln's Life. What Lull Learns About Lincoln. Reading—Two Soldiers. Business Meeting.

In the absence of the regular secretary, Mrs. Oldham, Miss Denman acted as secretary.

Miss Deakin gave the treasurer's report.

We voted to have Dr. Daily examine the pupil's teeth. He had previously agreed to do this.

An announcement was made of the district P. T. A. meeting in Pampa on April 3, 4, and 5.

Parents' visiting day is to be observed Friday, March 1. All parents are urged to visit the school on that day.

The P. T. A. served coffee and sandwiches after the ball game last Saturday night and realized enough to pay off a bill.

BASSETT-KENDRICK

Miss Folsom Bassett and Walter Kendrick, from Texoma, were united in marriage, Judge C. W. King performing the ceremony at the court house at old Hansford on Monday afternoon, February 11.

FINGERPRINTS

Something worth while in the form of amusements will be here soon when the snappy Junior class of Spearman High school present the play, "Fingerprints." This side-splitting, gloom-chasing entertainment will be among the best home talent plays of the season and for your own enjoyment don't think of missing it. Watch for the date; it will be announced soon.

R. W. Waidley of Wynoka, Oklahoma, arrived here Saturday and after spending several enjoyable days visiting in the R. V. Converse home, he and Mrs. Waidley, who has been visiting with the Converse family the past month, returned to their home at Wynoka.

Mr. and Mrs. Everett Tomlinson, Mr. and Mrs. Carl Hughes and Mr. and Mrs. Clinton Wilson all of Gruver, visited with Mr. and Mrs. Fred Cline Sunday.

Twentieth Century Club

The ladies of the Twentieth Century Club met at the home of Mrs. P. A. Lyon in regular meeting Tuesday afternoon of this week. The regular study lesson was had and further plans of civic improvement were discussed. This club is planning something interesting for the public the latter part of the month. They will sponsor a style show, the date and details of which will be announced later.

COME! A BIRTHDAY PARTY

Come right hale and hearty To our birthday party. P. T. A., High School Auditorium, Friday, February 15, 3:00 o'clock.

Candies for your St. Valentine Sweetheart at Hastings Drug.

FOR SALE—20 red shoats. See Jess Hays. 1011p.

Will load poultry car February 18 and 19.—Snider Produce.

Mr. and Mrs. Kenneth Wilmeth and family of Grand Plains were in town Tuesday.

Milo Blodgett was in from the Blodgett community Tuesday attending to business matters.

St. Valentine Candy at Hastings Drug.

Will load poultry car February 18 and 19.—Snider Produce.

Mrs. J. B. Cooke visited the first of the week in Borger with Mr. and Mrs. J. P. Richards.

Miss Martha Delon Kirk has been sick the past week and unable to attend school.

Will load poultry car February 18 and 19.—Snider Produce.

Mrs. Vina Hays was up from the ranch on the Canadian Tuesday visiting and attending to business matters.

Mr. and Mrs. W. E. Sheets of this city are happy over the arrival of a 9 3-4 pound boy, born Monday, February 11.

Mr. and Mrs. Homer Cluck and son Delbert were in from the Gruver vicinity Tuesday, trading and attending to business matters.

Mrs. W. Y. Williams and daughter Miss Gladys, were in from the Blodgett community Tuesday shopping and attending to business matters.

Mr. and Mrs. R. F. Dennis returned to their home here Wednesday after a month's visit and pleasure trip over the southern part of the state.

WANTED: Sod to break on contract \$2.00 per acre, new tractor and plow. Johnson Real Estate Company, 608 north main, Borger, Texas. 102.

FOR SALE:—600 bundles of Higeria, 4,000 bundles of corn with good fodder on it and some mowed feed. Will feed cattle out on place. See me on old Martin place at old Hansford. G. C. MITTS. 1014.

NOTICE

State of Texas. To the Sheriff or any Constable of Hansford County, Greeting: You are hereby commanded to cause the following notice to be published in a newspaper of general circulation which has been continuously and regularly published for a period of not less than one year preceding the date of this notice in the County of Hansford, State of Texas, and you shall cause said notice to be printed at least once each week for the period of ten days exclusive of

LYRIC THEATRE

FRIDAY AND SATURDAY February 15 and 16 "THE FLEET'S IN"

Throw out the laugh preservers! She's only a sailor's sweetheart—but which sailor? A big scramble for Clara when "The Fleet's In!" The sweetheart of the screen captures the whole bloomin' navy and a lot more. Very nautical but very nice. Clara has enough "it" to sink a battleship. Also a Krazy Kat Comedy Admission 20 and 40 cents Matinee Saturday at 3:30 p. m. Admission 10 and 25 cents

MONDAY, ONLY, FEBRUARY 18 AL JOLSON in "THE JAZZ BAND" With sound accompaniment. Special machinery installed for one night only, enables you to hear Al sing seven songs on the screen.—Popular prices.

TUESDAY ONLY, FEBRUARY 19 "NED McCOBBS DAUGHTER" A big special production based on a good woman's valient struggle against the forces of a degrading environment, with an all-star cast.

Also M. G. M. News Admission 15 and 30 cents

WEDNESDAY AND THURSDAY February 20 and 21 "WEST OF ZANZIBAR" Starring Lon Chaney with Lionel Barrymore and Mary Nolan

The man of a thousand faces adds another thrilling achievement to his long list of screen triumphs. As "Dead Legs," the crippled Charlatan, who drifts to Africa and becomes ruler of a kingdom of cut-throats and scum of the earth, Chaney will lead you through such a succession of romantic and dramatic thrills as even he has never revealed. This play is running on Broadway, New York City now.

Also a Charley Chase Comedy Admission 15 and 30 cents

"Tarzan The Mighty" starting March 5 and 6.

Just a Minute, Folks!!!

Below you will find a number of the articles that have arrived this week. We are receiving shipments of new spring clothing, general dry goods and novelties continually. Come in and see some of our bargains.

New silks, prints, curtains, draperies, house and table linens and bridge sets.

Ladies fancy and serviceable underwear.

Men's pajamas in attractive colors and designs.

Stetson hats in newest colors and shapes priced at 8.50 to \$16.00.

Everything in costume jewelry and flowers.

Girls, see our Winnie Winkle sport sweaters.

SPECIAL:—Large size, extra heavy double thread Turkish towels, regular 50c value for 29c

SPECIALS FOR FRIDAY AND SATURDAY

- Oranges, sweet and juicy, small, per doz. 20c
- Oranges, sweet and juicy, medium, per doz. 23c
- Potatoes, Red McClures, per peck 25c
- Can sugar, 10 pounds for 63c
- No. 2 1/2 peaches 24c
- Gallon loganberries 34c
- Raisins, 4 lbs. for 25c
- Raisins, 25 lbs. for \$1.50
- Fig bar cakes, per pound 12 1/2c
- Chinaware Oats 26c
- Gallon Prunes 46c

W. L. Russell

Dry Goods—Clothing—Shoes—Groceries

Phone 78

Spearman

the first day of publication before the return day hereof. NOTICE OF APPLICATION FOR LETTERS OF GUARDIANSHIP The State of Texas, To all persons interested in the welfare of Lorene Morton, Lois Morton and Anna Lee Morton, minors: Whereas, R. W. Morton has filed in the County Court of Hansford County an application for Letter of Guardianship of the Estates of Lorene Morton, Lois Morton and Anna Lee Morton, minors, which will be heard at the next term of said Court commencing the 4th day of March 1929, at the court house thereof in the town of Hansford, Texas, at which time all persons interested in the welfare of said minors may appear and contest such application should they desire to do so. Herein fail not but have you there and there before said Court this with your return thereon endorsed showing how you have executed the same. Given under my hand and the seal of said Court on this 14th day of February, 1929. (SEAL) J. E. WOMBLE, Clerk County Court, Hansford County, Texas.

POWER

Forced Feed Lubrication Makes Possible Hart Parr's Amazing Power Performance

Hart-Parr power, year after year the sensation of the tractor industry, is made possible by force-feed, fresh-oil lubrication, an exclusive Hart-Parr feature. Crankcase dilution, with its resulting burned out bearings, scored cylinders, and loss of time, money and patience, is practically impossible, since fresh oil is continually pumped under heavy pressure to all parts of the motor. This exclusive feature is your guarantee of power, fuel economy from low-grade fuels, and long life.

Power to do your farm work quickly, cheaply any time in rain or shine, heat or cold, that is what you buy in any tractor, but more so in a Hart-Parr.

Make 1929 Your Greatest Year With a Hart Parr

Spearman Motor Co.

Cooke-Mathews

Phone 6

Spearman

Special Showing all this Week

CHARMING NEW DROCKS

Interpreting the newest Paris Mode in Peter Pan Fabrics



DON'T fail to see these exceedingly smart creations. They are delightful, revealing expressions of the style trend in Paris. Each is the work of a distinguished Modiste. Each is fashioned in the latest of the ultra-chic Paris-designed Peter Pan Fabrics, so extraordinarily durable and so absolutely tubfast and fadeproof. The prices of Peter Pan Fabrics will amaze you—for they permit you to be smartly dressed, every day in the year, at a cost of 6 cents a day.

GENUINE Peter Pan Guaranteed Fast Color WASH FABRICS

Thomason Brothers THE QUALITY STORE

EST. 1904

Spearman, Texas