

Methodist Plan Annual Missionary Conference



The Spearman Reporter

VOLUME 68, NO. 17

THE SPEARMAN REPORTER, SPEARMAN, TEXAS 79081

THURSDAY, MARCH 10, 1977

Lynx Edge Sunray To Win Lynx Relays

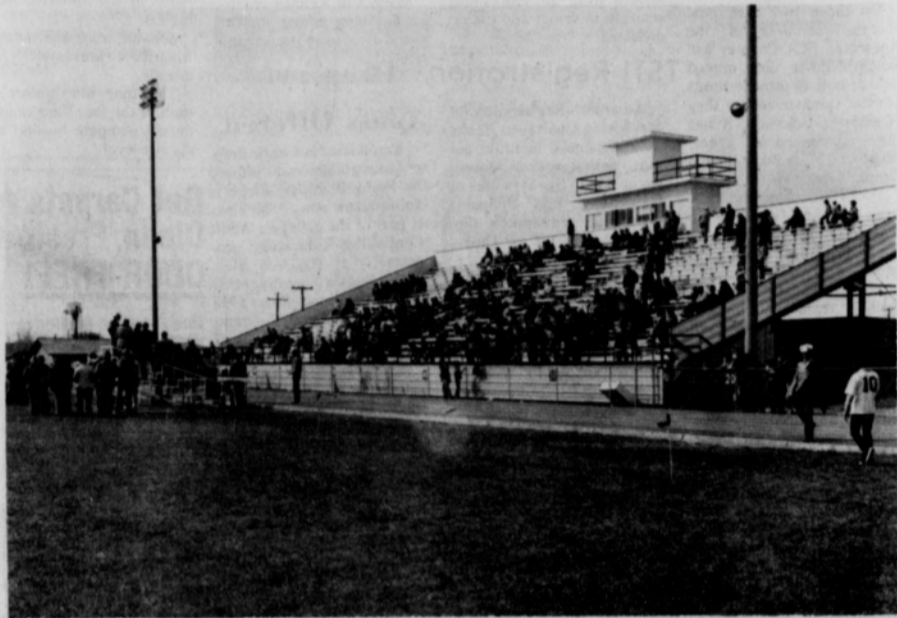

In spite of the chilly weather, many were the spectators who turned out for the Lynx Relays in Spearman last Saturday as is evidenced by the crowd in the grandstand and elsewhere during the afternoon's activities. Spearman won the Lynx Relays with track and field teams from Sunray, Gruver, Booker, Canadian and Phillips in addition to the Spearman Junior Varsity competing.

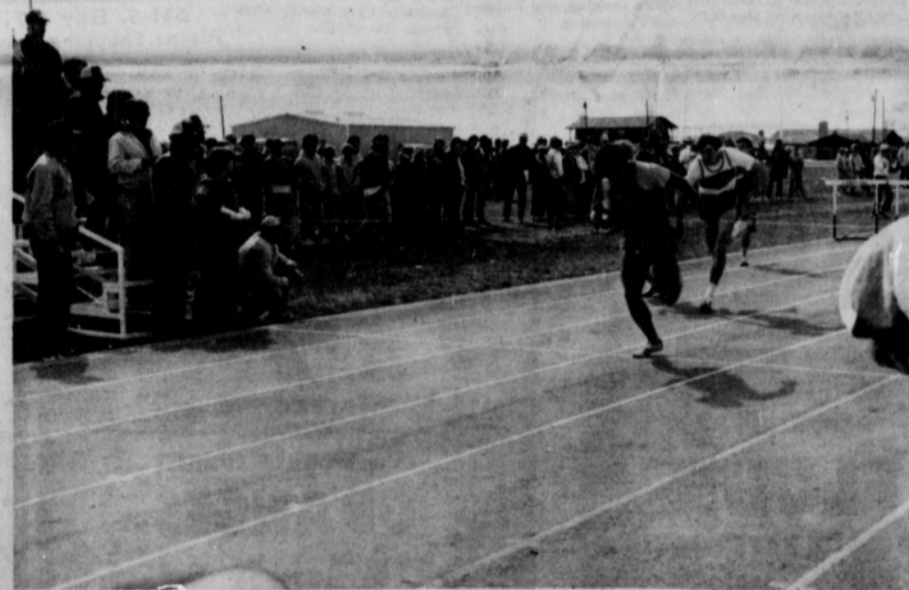

Sunray's Ricky Vasquez appears to be almost stumbling but he really is intent on breaking the tape to come in ahead of his two Canadian pursuers and win the 120-yard high hurdles in last Saturday's Lynx Relays in Spearman.

The Spearman Lynx racking up a total of 143 points on the basis of 9 first, 14 second and 7 third places literally ran and jumped their way to win the Lynx Relays held in Spearman, Saturday, March 5.

Seven teams, including the Spearman Junior Varsity which collected 8 points, entered the day's events.

Sunray took second with 139 points. Gruver was third with 111. Canadian finished in fourth place with 44 points while Phillips came in fifth on the basis of 28 points and Booker, with 25 points, wound up in sixth place.

In the high school events, Spearman's John Holman with a jump of 13 feet, 6 inches, took first in the pole vault and John Reneau, in 23.8 seconds, won the 220-yard dash.

Spearman's Tylon Pierce, leaping 5-feet, 3-inches, took first in the high jump in the eighth grade competition.

The Lynx foursome of Sellers, Reneau, Morris and Sherwood beat the clock and a swift-running Sunray squad to take the 440-yard relay in 45.3 seconds, just a few whiskers faster than the second-place time of :46.1.

In seventh grade competition, Spearman won five first places; the long jump with Stan Sherwood managing 15-feet, 1 1/2 inches; high jump with Sherwood making it over the bar at 5-feet, 2-inches; the 60-yard intermediate hurdles with Sherwood making the run in 9 seconds; the 100-yard Dash with Chuck Rigdon doing the yardage in 11.7 seconds and the 100-yard low hurdles with Sherwood doing the stretch in 13.2 seconds.

Spearman took six second places in the high school competition, four in the eighth grade competition and 14 in the seventh grade competition.

Spearman Wrestler Is State Champion

Blood is life ... share it

Missionary Conference

A Spearman Junior High School student, Johnny Lira, is the state champion in the 106-pound weight class after competition March 5 in Amarillo during the State Wrestling Tournament for Elementary and Junior High School Boys in which other Spearman representatives took a third and two fourth places.

Coach Jim Ivey said that Lira's win qualifies him to go to the national wrestling finals in Iowa later this year.

Carl Urban in the 44-pound weight class took a third place.

Raymond Mosley took a fourth place in the 77-pound class and Greg Meek took a fourth place in the 80-pound class.

In winning his championship status, Lira took three opponents to the mat in jig time, pinning the first one in 36 seconds of the first period, the second in 33 seconds of the first period and the other in 22 seconds of the first period. His opponents were from Plano, Amarillo Maverick, Amarillo YMCA and Fort Worth.

Urban scored against opponents from Irving, Fort Hood and Fort Worth.

Meek decided wrestlers from Houston, Temple and Longview.

Mosley took advantage of opponents from Fort Hood, Fort Worth, Amarillo maverick Club, Pampa and the Amarillo YMCA.

In addition to his three quick pins, Lira also decided a fourth opponent.

Lira is the son of Mr. and Mrs. Jesse Lira. Urban is the son of Mrs. Winnie Urban. Meek is the son of Mr. and Mrs. Robert Meek. Mosley is the son of Mr. and Mrs. Louis Barber of Gruver.

Ivey noted that one-third of the Spearman team won which is a pretty good record in anybody's league.

In this day of non-involvement and "hoe your own garden" philosophy, it is often difficult to experience a sense of unity with your fellow man. All men, however, have in common the gift of life and the responsibility of respecting and preserving that gift.

When you give blood you share the personal gift of your own life...with the injured victim of an accident or disaster...with the patient undergoing open heart surgery...with the child with leukemia or hemophilia...with the newborn with RH factor reaction.

When you give blood, you give life to someone else...a stranger in name, but a brother in humanity.

The Red Cross Bloodmobile will be in Spearman March 23 from 10 a.m. to 3:15 p.m. at the Sacred Heart parish Hall at 901 S. Roland. Appointments may be made by calling Gayle Smith, 659-2202; Lisa Pipkin, 659-2810; or Fran Maupin in Gruver, 733-2564.

Hansford County Sheriff R. L. McFarlin has reported his department is investigating the burglary of the Shamrock Station in Gruver in which a sum of money was taken. The forced entry occurred sometime Monday night.

Lira and Urban were awarded plaques and Meek and Mosley received medals. All winners received jacket patches denoting their success and participation in the state wrestling tournament.

MARKETS

WHEAT	\$2.46
CORN	\$2.32
MILO	\$3.50

Loftin Announces Candidacy



Frances Loftin has authorized the Reporter-Plainsman to announce her candidacy for city alderman in the upcoming April 2 city election.

Frances and her husband Kenneth moved to Spearman in 1956 from Pascagoula, Mississippi. Kenneth is employed by Baker & Taylor Drilling Company as welding supervisor. They have one daughter, Mrs. John Zachary. She and her family are presently living in Amarillo. Frances and Kenneth reside at 702 Gibner Drive.

In announcing her candidacy Frances stated: "I believe I can look at any issue brought before the city council with an open mind, and after hearing all sides of the issue arrive at an honest answer that would be fair and just to all citizens."

pd. pol.
adv.

Frances is serving on the Zoning Board, the Board of Directors of the Spearman Chamber of Commerce and the Board of the Golden Spread Senior Citizen Group. She is a charter member of the Baker and Taylor Women's Assn. and she feels that she has gained valuable knowledge from serving on these organizations that would help her do an effective job as city alderman.

In closing, Frances stated: "If elected, I would not take this position lightly, for I am aware of the heavy responsibility that rest on the shoulders of the members of the city council. I would expect to give freely of my time and effort to this important office. I am asking for your vote and support in the upcoming election."

County Junior Livestock Show March 18-19

The 1977 Hansford County Junior Livestock Show and Sale will be March 18 and 19 at the County Barn in Spearman with the Gruver Future Farmers of America, Gruver 4-H, Morse 4-H, Spearman FFA and Spearman 4-H clubs and chapters participating.

Advance entries must be in by March 11 to their respective advisors, accompanied by an entry fee of \$3 per steer, \$1.50 per lamb and \$3 per barrow.

Livestock will arrive March 18 with swine and sheep to arrive between 8 and 10 a.m. and cattle between 10 and noon and be weighed.

Each exhibitor is to submit a completed record book on their project animals to their adult advisor as soon as possible after the show is completed. Record books will be judged according to accuracy, completeness and neatness. Cash prizes will be \$7.50, \$5 and \$2.50 for first, second and third places in both FFA and 4-H records.

First, second and third place

ribbons will also be given as premiums in each organization.

The show schedule begins Friday afternoon 1:45 p.m. with the Grand Opening in which all directors, agriculture teachers, the county agent, FFA Chapter Presidents, 4-H Club Chairman, FFA Sweetheart and Plowgirl will report to the arena and participate in the ceremonies.

Lamb show starts at 2 p.m. with the swine show to follow completion of lamb show.

Steer judging will begin at 10 a.m. Saturday and the livestock judging contest will be conducted by agriculture department personnel from Frank Phillips College in Borger during activities starting at 2 p.m. with trophies and awards for the winners to be provided by the Spearman Chamber of Commerce.

Judges this year will be Randy Upshaw of Tulia as sheep judge, Bobby Lee of Wilson as swine judge and Don Reeves of Wellington as

steers judge.

The big night Saturday begins at 6 p.m. with such activities as presentation of livestock judging awards, showmanship trophies and top gaining award to be handed out to the successful exhibitor.

Immediately following the presentation of awards the auctioneer will begin activities in the sale of lambs, swine and steers.

The 1976 Grand Champion Steer was shown by Sam Boone of Spearman FFA. Grand Champion Barrow was shown by Lonnie Clemmons of Spearman FFA and Grand Champion Lamb was shown

by Eric Brown also of the Spearman FFA.

Will the Spearman FFA again dominate the show? Admission is free and spectators can come out and join exhibitors and others in finding out the results.

Hansford County Shrine Club members and Blue Lodge Masons will be sponsoring a doughnuts and coffee night from 7 to 9 p.m. March 10 in the Junior High School Cafeteria in observance of Public Schools Week in Spearman. The public is invited and Shrines are reminded to wear the fez.

NOTICE TO LITTLE LEAGUERS

Ages 8 through 12 will register March 7th through 21st at CATES MEN AND BOYS STORE. Players that played last year must register again for this year.

The new little league officers are: President Mike Michelson, Charlene Bulls, Vice President; Mark Neff, Player Agent; and Nancy Phillips, Treasurer.

12 Complete Defensive Driving Course

Residents from Gruver, Sunray and Spearman took the one-day defensive driving course taught in Spearman March 5, it has been announced by John R. Collard, Jr., instructor and one of the sponsors.

Spearman residents included Mrs. Tom (Bobbie) Strawn, Mrs. Ellzey (Charlotte) Vanderburg, Martha Batton, Ceril Batton, Ted

Scroggs, Barbara Scroggs and Joyce Jennings.

From Sunray were Gayle Tucker and J. MacBenton.

From Gruver were Don Gross, F. G. Crofford, and Bonnie Crofford.

The 12 who completed the course will have two distinct advantages: for the \$10 cost, they will be eligible for a 10% reduction in the cost of insurance for a private pas-

senger car or a half-ton vehicle which is used for private passenger use and they will also be among those who, according to statistics, are involved in 32% fewer automobile accidents.

This was the third such class in Hansford County since sessions were started last November.

Specific instruction was given on such subject matter

as preventable or not preventable accidents, the practice of defensive driving, how to avoid a collision with a vehicle behind, how to avoid a collision with an oncoming vehicle, how to avoid an intersection collision, the art of passing and being passed, the mystery crash and how to avoid other types of common collision.

It was announced that

another class will be scheduled when there are 20 persons who have pre-registered and prepaid for the one-day session.

The defensive driving activity is sponsored by Collard, P. A. Lyon, Jr., J. L. Brock and Ed Wheeler, all of Spearman, and other interested persons.

Bulb Sale For Easter Seal Drive

Between now and March 14, if a lightbulb burns out in your house, don't replace it unless absolutely necessary and then on that date or March 15, when you are contacted by a member of the Fellowship of Christian Athletes, purchase a lightbulb from them.

On those two days next month, members of the Spearman FCA Chapter will be involved in their annual sale of bulbs to provide funds for the summer camps they sponsor in Colorado, it has been announced by Spearman High School Coach Gregg Sherwood.

Sherwood added the FCA drive will hopefully provide enough funds to take as many boys to camp as want to go this year.

Also in March, the Lynx football team will be out trying to defend their state title as champion Easter Seal Sales Champions.

State District 1AA Team Members Bo DeArmond and Terry Lathan will be co-chairmen of this year's drive, it has been announced.

As defending champions of their Easter Seals sales record, the Lynx will be out to take in money which is used to aid and assist crippled children.



In 1879 a new baseball rule allowed a batter to reach first base after receiving nine balls.

Spearman Sisters Top Winners in Food Show

Sisters from Spearman, Mary Ann and Karen Kay Kenney, were top junior winners in their food class competition, Stacy Poole was a blue ribbon in her junior food class competition and Cathy West took a red ribbon in senior food class competition March 5 in the District 1 4-H Food Show at Amarillo High School.

The four were among the six Hansford County youths who competed March 5 after winning top honors in county competition last November. They competed in Amarillo against more than 150 4-Hers from 20 Panhandle counties in senior and junior divisions.

Moore County 4-Hers took top honors in the Amarillo competition, winning first in three of the four food classes for seniors, plus having two top junior wins.

In the junior division, Deaf Smith captured high honors by having one junior named among the top four in each of the four classes. Hansford, Carson, Moore and Wheeler counties followed with two winners each.

The red ribbon awarded Cathy West was for senior competition in breads and desserts. Her entry was Angel Berry Cake.

Mary Ann Kenney received the blue ribbon in the junior division in breads and

desserts competition. Her entry was Blackberry Swedish Tea Ring.

Karen Kay Kenney received the blue ribbon in the junior division in main dish competition. Her entry was Stuffed Pork Chops.

Stacy Poole received the blue ribbon in the junior division in snacks and beverages competition. Her entry was Sugar Cookies and Hot Chocolate.

All winners in this year's district food show received 4-H award ribbons and senior division champions were presented miniature silver bowls by the Morrison Milling Co.

Senator Max Sherman of Amarillo presented the awards.

The four top juniors of each of the four food classes do not compete beyond the district level.

TSTI Registration Drapery

Amarillo - Registration for the Spring Quarter at Texas State Technical Institute begins the first week of March. According to the Manager of Instruction, Ron DeSpain, the actual registration day for new students is Thursday, March 3rd. Registration will be held in the Campus Activity Center at TSTI from 8:30 to 4:30. Thereafter, students may enroll in classes any time up to March 18th at the Admissions Office in the Technology Building.

Texas State Technical Institute offers a selection of programs including the following: Aircraft Mechanics Technology; Auto Body Repair; Boot and Shoe Operations; Commercial Art in Advertising; Construction Technology; Cosmetology; Drafting and Design Technology; Electronics Systems Technology; Interior Design Technology; Livestock and Ranch Operations; Meat Processing and Marketing; Mechanics Technology; Printing Technology; Professional Truck Operations; Saddle and Tack Making; Technical Office Training; and Welding and Fabrication.

Class Offered

Enrollment in a basic drapery construction class offered by Frank Phillips College is being taken now. The class is part of the college's Adult Continuing Education program.

The class will be taught by Mrs. Madeliene Ray, 1704 Boyd, who has taught several similar courses for the college.

Fee for the course is \$20. Classes will meet from 7-10 p.m. each Monday and Thursday until a total of 24 classes have met.

Those students successfully completing the course may use the knowledge obtained for beautification of homes and offices, or as a basis for a professional career.

Interested persons may call Mrs. Ray at her home, or may call the college, extension 16.

Get Carpets Clean, Fresh, ODOR-FREE!

Now, you can Deodorize while cleaning

RINSEVAC's Odor Neutralizer combines with the RINSEVAC cleaning solution to remove dirt, grime, residues... and at the same time eliminate pet and other objectionable odors.

RENT RINSEVAC

Cleans—and deodorizes—the way professionals do, at a fraction of the cost



RENT for only \$12.00 a day

TG & Y

521 S. Hwy 207 Plains Shopping Center



SUNFLOWERS work great on graze out or harvested wheat land as second-double crop, fast maturing sunflower... varieties allow grower to go back to wheat in same year... "Dry Land" Sunflower yield per acre comparative to dry land milo, pound for pound up to 2,000 pounds per acre.

SUNFLOWERS THE "NET PROFIT" CROP
NEW MARKETS THAT CONTINUE EXPANDING.
EARLY CROP, FAST MATURING, FIRST ANNUAL INCOME
TOTAL WATER REQUIREMENTS 60% OF OTHER CROPS
PRODUCERS PROCLAIM THE EASIEST CROP GROWN
RESPONDS WELL TO FERTILIZER (WITH OR WITHOUT)
OFF SEASON HARVEST (SPREADS WORKLOAD)
FREEZE TOLERANCE, SAND RESISTANT, CONTROLS WEEDS
IS ADAPTABLE TO ALL TYPES OF SOIL
TOTAL CASH INPUT FOR CROP MUCH LESS

We have a \$11.00 per 100 wt. contract available for producers planting in April. Harvested, before Aug. 31st, gives "The Early Planner" a bonus and extra cash ahead of other fall crops. August weather - permits ideal harvest conditions.

Panhandle Spraying Service

J.W. Whitaker
Office: 733-2002 Res: 733-2129
For Joint Venture contracts plant early. Take advantage of higher market prices ahead of the northern 1977 sunflower harvest crop.

Our "Joint Venture Contracts" guarantees the grower a base price per 100 wt. for his total sunflower crop and we share a 50% profit to the grower on a joint venture market price at harvest time above the base price guarantee, based on J.F.H. contracts. Good dryland crops yielding from 900 to 1500 pounds per acre. Good irrigated crops yielding from 1800 to 3000 pounds per acre. We have receiving points at: Amarillo, Claude, Groom, Pampa, Perryton, Spearman, Vega, Gruver, Etter, Happy, Dalhart, Hartley, Texline and Dimmitt.

YOU CAN'T HELP SAVING

AT THESE LOW PRICES

SHURFINE GRANULATED SUGAR
5LB. BAG
79¢

SHURFINE Coffee
\$2.39 LB.
VAC-PAK REG., DRIP, OR ELECPERK

SHURFINE FLOUR
5LB. PAPER BAG
49¢

SHURFRESH THICK SLICED BACON
2 LB. PKG. **\$2.37**
1LB. PKG. FOR '1'
CALIFORNIA SUNKIST ORANGES
5 LBS. FOR \$1
SHURFRESH HALFMOON LONGHORN COLBY CHEESE 10 OZ. **89¢**

SHURFINE BLEACH ONE GALLON BOTTLE **59¢**

SHURFRESH FRANKS 12 OZ. PKG. **69¢**
SHURFRESH BOLOGNA 12 OZ. PKG. **79¢**
LUNCHEON MEATS 6 OZ. PKG. **49¢**

WASHINGTON RED DELICIOUS APPLES 3 LB. **\$1.00**
ALL PURPOSE RUSSSETTS POTATOES 10 LB. **79¢**
SWEET YELLOW ONIONS 10 LB. **25¢**

SHURFINE GOLDEN 17 OZ. CAN CREAM STYLE OR WHOLE KERNEL CORN
4 FOR \$1.00

Borden's ICE CREAM
1/2 gal. **\$1.09**
Round Carton

See Our Selection Of Seville Flame Or Fiesta Gourmet Cookware

WE GIVE BLUE WESTERN STAMPS
M & M Grocery
No. 1
202 N. Bernice
659-3234 STORE HOURS 8 a.m.-9 p.m.

PRICES GOOD THRU MARCH 12.

SHURFRESH MARGARINE
3 1 LB. PKGS. **\$1**

SHURFRESH BISCUITS
9 8 OZ. CANS **\$1**

**WE URGE YOU TO
HANSFORD**

LIVE

SHOW AND

FRIDAY & SATURDAY

COUNTY

SPEARMAN

Stock Show



Friday, March 18, 1977

Weighing will begin on the following schedule

8:00 a.m. - 10:00 a.m. Swine & Sheep

10:00 a.m. - 12:00 noon Steers

1:45 p.m. Grand Opening of Show
All Directors, Ag Teachers, County Agent,
FFA Chapter Presidents, 4-H Club Chairman, FFA
Sweetheart and Plowgirl report to arena.

2:00 p.m. Lamb Show Starts

Swine Show will follow completion of Lamb Show

From approximately 10:00 p. m. Friday until 7:00 a.m.
Saturday, Barn will be locked with no one in the barn
besides the night watchman.

**Cates Men & Boys
Wear**
221 Main
659-3426
Spearman, Texas

Martin's Steak Garden
Hwy. 207
659-2664
Spearman, Texas

Consumer Sales Co.
421 W. Kenneth Ave.
Spearman, Texas

**Hansford
Implement Co.**
Hwy. 207 659-2712
Spearman, Texas

**Western Ag. Sales
Co., Inc.**
Home Phone-AC 806/659-3927
Office Phone-AC 806/659-2596
Spearman, Texas

Lil' Lynx Shoppe
312 Main 659-2608
Spearman, Texas

Hi-Plains Conoco
Complete Tire Service-Auto
Truck- Tractor
Gas-Oil-Grease Wholesale-Retail
659-3555 Spearman, Texas

Jr. Lusby "Cats"
659-3766
W. Gruver Hwy.
Spearman, Texas

ATTEND & SUPPORT THE COUNTY

STOCK SALE

MARCH 18 & 19

BARN

TEXAS

Schedule

Saturday, March 19, 1977

- 8:30 a.m. Pens and stalls must be clean and rubbish removed.
- 10:00 a.m. Judging of steers
- 1:30 p.m. - 2:00 p.m. Registration for Livestock Judging Contest
- 2:00 p.m. Livestock Judging Contest
- 6:00 p.m. Floor prices will be auctioned. Presentation of livestock Judging awards, showmanship Trophies and top gaining award.

Immediately following presentation of awards the auction sale of lambs, swine and steers. Sell in order: 1 lamb, 1 swine, 1 steer, etc.



Clubs and Chapters Participating

- Gruver FFA
- Gruver 4-H
- Spearman FFA
- Spearman 4-H
- Morse 4-H



<p>North Plains International, Inc. Hwy. 207 659-2421 Spearman, Texas</p>	<p>Equity Elevators 659-2420 104 Collard</p>	<p>DRILLING BAKER & TAYLOR COMPANY</p>	<p>Speartex Grain Co. 659-3711 514 Collard</p>
<p>Bakers Dept. Store 216 S. Main 659-3213</p>	<p>Gruver State Bank 733-5061 Gruver, Texas</p>	<p>Kentucky Fried Chicken 122 S. Main - Perryton</p>	<p>Boxwell Bros. 519 Evans Phone 659-2212</p>

Girl Scout News

Meeting Wednesday, March 2 at the Girl Scout House was Brownie Troop #101.

The troop made Girl Scout tents to put in the local businesses for 'Open House' March 12th at the Girl Scout House from 1:30 to 4:30 p.m.

Next week they will meet at York Electric to finish decorating the display window and distribute the tents around the local businesses.

The girls answered questionnaires sent by the Council.

Refreshments were served to Rhonda Matthews, Tamme Hogan, Melissa McLain, Stacie Swan, Cayla Eaton, Kim Jenkins, April Abston, Jana Pittman, Vicci Elbert, Kimberly Branstetter, Sherry Sexton, Tammy Shields, Lani Merrill, Christa Urban, Terri Stewart, Dawn York, Sandi McLeod, Pam Stumpf; leaders, Mrs. Tim York, Mrs. Phillip Stumpf and Mrs. Jimmy McLeod.

Kimberly Branstetter and Melissa McLain will bring refreshments at the next meeting on March 9 at York Electric.

Junior Troop #65 met Thursday, March 3 at the Girl Scout House.

Officers elected for the month of March are: Hope Barnes, president; Jeanne Laird, vice president; and Stephanie Hayes, secretary.

The girls practiced the Flag Ceremony which they will perform for the Girl Scout Birthday Celebration. Also planned, were the displays for 'Open House' during Girl Scout Week.

They decided to go to the First Baptist Church for Girl Scout Sunday as a troop. They made looney birds.

Plans were made for the skating party March 7 in Borger.

Joanna Jarvis, Ann Barnes, and Hope Barnes served refreshments of candy bars and cokes to Lee Barnes, Jeanne Laird, Cristie Black, Stephanie Hayes, Kelly Groves; leader, Mrs. Tom Jarvis.

The Girl Scout Cookies will arrive around March 7.

The next meeting will be March 10.

Junior Troop #120 met Friday, March 4 at the Girl Scout House with Irma Flores serving refreshments.

The girls started working on their exhibits, "Hollow Easter Eggs" for 'Open House' March 12 at the Girl Scout House.

Those present were: Irma Flores, Cindy Hansen, Tammy Welch, Sondra Younger; leaders, Mrs. Junior Hansen and Mrs. Raymond Flores.

The next meeting will be March 11.

New Women's Club Formed

A meeting was held on February 26 at the First State Bank to organize a new women's club in Spearman. The Spearman Junior Women's Club was chosen as the temporary working name for the club.

The next meeting is slated for Monday, March 14 at 7:00 p.m. at the First State Bank. This is an informational meeting to establish and organize a new service club for women in Spearman. All interested women are encouraged to attend this next meeting. Definite regular meeting time is pending.

The Spearman Junior Women's Club is a women's service organization and will be a member of The Texas Federation of Women's Clubs. It is a club to organize women in the service of nation, state, city, and people.

Margaret Chandler, Top of Texas Junior Director from Dalhart, made the introductions and presentations. Several officers and members from the Serendipity Club in Perryton were also present to help with the Spearman Club. Jacque Naylor is the President of the Perryton Club.

Candy Boxwell of Spearman was elected temporary chairman. Others present for the preliminary meeting were Linda Venneman of Gruver; Debbie Connelly, Candi Delozier, Michele Davis, Wanda Lyon, and Susan Pearson, all of Spearman.

For additional information, you may call Candi Delozier at 659-3649 or anyone whose name has been mentioned.

Peggy's Potpourri

"Is time running away from you?"

Everyday each person has 24 hours--this comes to 6,760 hours a year. It has been said that the only thing all human beings have in common is time.

Each person uses time differently. What you do with your time determines the kind of person you are, the kind of life you live, and the contribution you make to the people and world around you. Carefully spend time just as you spend money. Use time for those things which are most important to you.

VALUES influence your use of time. Time can be used to help you express your most important values. Is family sharing important to you? Do you spend as much time in family activities as you would like? Is physical health important? Do you take time to eat the right foods and care for your body? Values and time can be put together to make life more meaningful if you use time wisely.

COPING with time problems. Are you completely satisfied with the way you use time? Do you have problems with work, maintenance, or free time?

Deciding between what "has to be done" and what you "want to do" may be your most difficult decision. If your days seem full of an endless number of tasks,

then it's high time for relief. Volunteer leaders for local Home Demonstration Clubs will be attending a training meeting on the topic of "Managing Time", Tuesday, March 8, 1977, at 1:30 p.m. in the Extension office meeting room. If you are interested in learning tips for better organizing your time, you are welcome to attend the training meeting, or make plans to visit one of the Home Demonstration Clubs this month.

Extension programs are open to all persons of all ages regardless of socio-economic levels, race, color, sex, religion or natural origin.

Bridge Clubs

The Thursday Dessert Bridge Club met Thursday, March 3 in the home of Mrs. Albert Clark.

High was won by Mrs. Birtt Jarvis and Mrs. Verna Strawn, second high.

Members present were Mesdames: Britt Jarvis, Jack Lasater, Bob Meek, Dennis Nelson, Steve Matthews, Dick Countiss, Kent Guthrie, Clark Mires, Bob Pearson and Albert Clark and guests, Mrs. Ray Gressett and Mrs. Ed Zschiesche. The next meeting will be April 7.

Saturday Night Bridge Club met March 4 at the home of Mr. and Mrs. Chalmers Porter.

Troy Sloan was high man and Virginia Head was high woman.

Those present were members Mr. and Mrs. Troy

Sloan, Mr. and Mrs. Pat Cates, Mr. and Mrs. Chalmers Porter, Mr. and Mrs. Billy Miller and Mr. and Mrs. Garland Head with guests, Mr. and Mrs. Joel Lackey.

Mr. and Mrs. Rue Sanders will host the next meeting.

United Presbyterian Church News

Area 1 of Palo Duro Union Presbytery will have goal setting meeting on Saturday, March 12 from 10:00 a.m. to 1:30 p.m.

There is a Sunday Church School class for every age group every Sunday at 9:45 a.m.

"Concentrating on Achievable Goals" is the subject of Pastor Ed Freeman's children's sermon and "If It Bears Next Season" will be the subject of his adult sermon at the service for the public worship of God on Sunday, March 13, at 11:00 a.m.

Alice Turnbull will be the hostess for Presbyterian Women on Wednesday, March 16 at 9:30 a.m. Martha Batton will have the program. Eddie Largent will lead the devotional. Myrt Bohanan will give the Least Coin Meditation.

"The Light Around and the Light Within" will be the subject of the Lenten Bible Study on Wednesday, March 16 at 7:30 p.m. based on Exodus 3:1-8b, 10-15; Corinthians 10:1-13; Luke 13:1-9.

Spearman, Perryton, and Canadian Presbyterian churches will have a joint Church Officers Training Workshop on Saturday, March 19 from 8:30 a.m. to 4:00 p.m. at the First Presbyterian Church of Canadian. This is open to all present, past and future church officers.

A cordial welcome awaits all who want to test the warm, Christian fellowship at all of these services and activities of the First Presbyterian Church.

Bowling News

THURSDAY NIGHT MIXED LEAGUE

	Won	Lost
Dairy Queen	23 1/2	8 1/2
Anthony Electric	20	12
Callaway Const.	19	13
Baker & Taylor	18	14
Davis Oil	16	16
Kenda & Jines	11 1/2	20 1/2
Hans. Implement	10 1/2	21 1/2
Hergert Motors	9 1/2	22 1/2

HIGH TEAM SERIES
Dairy Queen 2168
Callaway Construction 2148
Hergert Motors 2094

HIGH TEAM GAME
Hergert Motors 765
Baker & Taylor 757
Dairy Queen 737

HIGH IND. SERIES
Tom Reger 519
Bob Everson 495
Jim Mercer 485

HIGH IND. GAME
Verlin Behne 194
Tom Reger 186
Tom Reger 179
Bob Everson 179

HIGH IND. SERIES
Judy Everson 476
Brenda Russell 427

Marsha Shaver 426
HIGH IND. GAME
Marsha Shaver 163
Judy Everson 163
Judy Everson 160

PIN BENDERS
3-4-77

WON LOST
Brock Insurance 66 22
Cinderella 65 23
Spear. Super Service 54 34
Farm Bureau 42 46
McCelan Grain 42 46
Bowl Mor Lanes 41 47
Sandy's Beauty Shop 24 64
Vernon's 18 70

HIGH TEAM SERIES
Brock Insurance 1613
Farm Bureau 1496
Cinderella 1493

HIGH TEAM GAME
Brock Insurance 570
Brock Insurance 546
Farm Bureau 521

HIGH IND. SERIES
June Lee 580
Shirley Greenwood 547
Joyce Frost 543

HIGH IND. GAME
June Lee 232
Joyce Frost 213
Sheryl Meek 205

LVN Course Possible

If enough interest is shown in a class for certification as a licensed vocational nurse, such a class will be conducted in Spearman, it has been announced.

Interested persons should contact either Nell Cummings or Martha Boyd at the business office at Hansford Hospital and leave an address and telephone number.

Such an LVN course would be part of adult education activities in Spearman and Hansford County, it was noted.

Our Heritage of Faith

notes from Faith Lutheran Church

The mid-week Lenten services continue with the fourth of the six Wednesday night services at 7:45 P.M. on March 16. The theme of this year's Lenten services is Jesus' reaching out to others during the Passion story. Even though Jesus was struggling and suffering with the burden of the cross, He reached out and touched those around Him. We open ourselves to His reaching out and, in turn, we can reach out and touch those around us. Come and join us as we worship God who reached out and touched the world with His Love and grace through His Son, Jesus Christ.

The Luther League met this past Sunday at the intern's house. They held a regular business meeting and made plans to have a car wash on May 14 in order to raise money for upcoming summer events. These summer events may include a possible League retreat.

Faith ended its regular Dartball season this past Monday night on a rather disappointing note by losing two of the three games to the fine team from Guyton. Coming up next is the post-season Dartball Tournament which will be held at Oslo Lutheran Church on March 20 beginning at 2:30 P.M.

Plans are continuing to be laid out for the big Debt Celebration which Faith will hold on April 24. The big day will begin at 10:30 A.M. with the morning worship service. Pastor Cordes and Pastor Hill, both former pastors at Faith, and all former members of Faith have been invited to return and help us celebrate this momentous occasion in the life history of our congregation. We invite the community of Spearman and surrounding area to join with us as we celebrate.

If you have no church home or would like to visit with us at Faith we heartily invite you to do so. Sunday morning worship begins at 9:30 A.M. and the Sunday School hour begins at 10:30 A.M. The Wednesday night Lenten Services begin at 7:45 P.M.

April Fool's Dance Scheduled

April Fool's Dance Scheduled

THE HOME OF THRIFT-1 PRICES



PRICES EFFECTIVE THRU SATURDAY, MARCH 12, 1977. NONE SOLD TO DEALERS. LIMIT RIGHTS RESERVED.

MON.-SAT. 8:00 A.M.-9:00 P.M.
SUN. 10:00 A.M.-7:00 P.M.

Summer Sun Collection STONEWARE

Featured this Week:

CUP REG. 99¢

59¢

NOW WITH EACH '3.00 PURCHASE

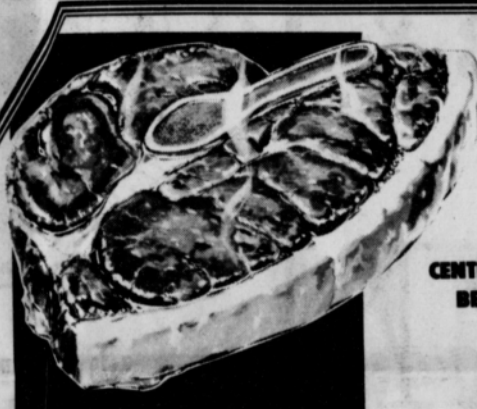

U.S.D.A. CHOICE BUTCHER BLOCK BEEF SIRLOIN STEAKS

CENTER SLICES... BEEF LOIN

\$1.29 LB.

U.S.D.A. CHOICE BUTCHER BLOCK BEEF T-BONE STEAKS BEEF LOIN \$1.59 LB.

U.S.D.A. CHOICE BUTCHER BLOCK BEEF BONELESS BEEF BRISKET WHOLE ... UNTRIMMED, 7 TO 18-LB. AVERAGE. LB. 89¢

U.S.D.A. CHOICE BUTCHER BLOCK BEEF BONELESS LOIN STRIPS WHOLE ... 18 TO 12-LB. AVG. SLICED LB. \$1.99

YOUNG, TENDER ... SLICED BEEF LIVER LB. 49¢

U.S.D.A. CHOICE BUTCHER BLOCK BEEF Porterhouse Steak... \$1.69

U.S.D.A. CHOICE BUTCHER BLOCK BEEF Boneless Strip Steaks... \$2.99

ADVANCE ... BEEF OR Chicken Fried Steaks... 18-OZ. PKG. 99¢

GOOD FOR 20¢ OFF ALL GRINDS ON 1-LB. CAN OF HILLS BROS. COFFEE

VALUABLE COUPON

NEW! HILLS BROS. COFFEE

LIMIT-1 WITH THIS COUPON PLEASE. COUPON EXPIRES MARCH 12, 1977.

IDEAL FOODS!

MEADOWDALE Shortening 3-LB. CAN 99¢



BETTY CROCKER... LAYER Cake Mixes ALL FLAVORS... 18-OZ. BOX 47¢



EAT IN & BANK IT!

MEXICAN DINNERS 46¢

FRITO Corn Chips 43¢

MRS. SMITH'S Apple Pie \$1.49

AVERAGE COST PER SERVING OF 4 94¢



DEL MONTE... LIGHT MEAT Chunk Tuna 6 1/2-OZ. CAN 49¢

BETTY CROCKER ... ALL FLAVORS Tuna Helper... 8-OZ. BOX 59¢

THRIFT-1 Health & Beauty Pepsodent TOOTH PASTE 73¢

AQUA NET ... REG. OR SUPER Hair Spray... 13-OZ. CAN 83¢

FABERGE WHEAT GERM Shampoo or Conditioner... 16-OZ. BTL. \$1.33





DOUBLE LUCK... SHORT CUT Green Beans 5 16-OZ. CANS 95¢

MEADOWDALE CREAM OR KERNEL Golden Corn... 4 16-OZ. CANS \$1

CAMELOT Sweet Peas... 4 16-OZ. CANS \$1

JENO'S ... SINGLE Cheese Pizza... 14 1/2-OZ. PKG. 68¢

CAMELOT Apple Sauce... 3 16-OZ. CANS 85¢

PETER PAN SMOOTH OR CRUNCHY Peanut Butter... 28-OZ. JAR \$1.43

MEADOWDALE Liquid Bleach... GAL. JUG 64¢





CHARMIN... ASSORTED COLORS Bath Tissues 4 ROLL PACKAGE 74¢

ALL FLAVORS ... HANDI-CAN Kool-Aid... 33-OZ. CAN \$1.69

WILDERNESS ... APPLE ... LEMON ... FRENCH APPLE OR RAISIN Pie Mix... 22-OZ. CAN 59¢

GLAD Trash Bags... CTN. \$2.75



KEEBLER CLUB CRACKERS OR Honey Grahams... 1-LB. BOX 73¢





DOWNY Fabric Softener... 64-OZ. BTL. \$1.74

CONCENTRATED Dash Detergent... 195-OZ. BOX \$3.99

WE GIVE GUNN BROS. STAMPS TO HELP SAVE

Dahlia Flower

Club Met
Dahlia Flower Club met March 7, 1977 at Martin's Steak Garden with Vice President Jewell Turner presiding in the presence of President Mrs. Earl Riley. The minutes were read and approved. First place for the arrangement of daffodils went to Mable Edwards. Martha Haden was first for the

specimen of Hyacinth. Members present were Mesdames: Annie Allen, Martha Batton, Louise Archer, Myrna Biggers, Sammie Bishop, Deta Blodgett, Clara Buzzard, Cora Smith, Jewell Turner, Mable Edwards, Nelle Evans, Mae Floyd, Sada Hoskins, Hazel Loftin, Alma Remy, Margaret Shedeck, and Frankie Walker. Mrs. Alma Remy will host at Martin's Steak Garden, March 21.

Cook-Stafford Vows Exchanged

Miss Sherrie Cook, daughter of Mr. and Mrs. Ben Cook, became the bride of David Stafford in a double ring ceremony performed at the Union Church February 19, 1977 at 6 p.m. Rev. Archie Burress, pastor, officiated. Mrs. Marilyn Groves was the organist and Jeff Burress sang and played piano selections. The bride, given in marriage by her father, chose for her wedding a long cream colored old-fashioned dress and veil and carried a cascade bouquet of blue and white pom mums. Terry Burch was the best man. Randy Stafford, brother of the groom, and Mike Slater were ushers. Miss Leslie Platt registered the guests and she wore a long blue double knit dress with a corsage of white mums. The reception was in the home of the bride's parents. Serving the three-tier wedding cake and punch were Mrs. Cathy Brown, sister of the bride, and Alena Gould. Lori Eaton, niece of the bride, carried a basket covered in white satin and lace filled with bags of rice. The basket was given to the bride when she was two years old by a dear friend, and decorated by her mother. Lori wore a long cream-colored dress trimmed in blue for her aunt's wedding. The young couple are at home at Old Hansford.

Hansford Hospital Auxiliary Meets

The Hansford Hospital Auxiliary met March 7 at 7 p.m. at the hospital with Edith Smith presiding. Minutes were read and approved and the treasurer's report was given. The nominating committee submitted their list for officers for the new year. They were president, Judy Nelson; 1st Vice President, Edith Smith; 2nd Vice President, Gertrude Jones; Secretary, Clementine Renner and treasurer, Lisa Pipkin. The nominees were accepted by acclamation. The main topic of discussion was the Bloodmobile which will be here March 23, from 10 a.m. to 3:15 p.m. at the Sacred Heart Parish Hall. Mrs. Edith Smith appointed various chairmen for the project. She also reported that the auxiliary had purchased three wheelchairs, one of which is now at the hospital and in use. The annual banquet and installation of officers will be

held April 18. The location will be announced later. Attending were Doris Ellison, Rosa Lee Butt, Judy Nelson, Helen Etter, Barbara McClellan, Buena Lyon, Lisa Pipkin, Edith Smith and Clementine Renner.

Spring Style Show Planned

The Spearman Study Club will hold its second annual Spring Style Show on March 12th at 12:30 p.m. in the High School Cafeteria. The tickets are \$3.50 each and the ticket includes a buffet style lunch and the style show. The different merchants in Spearman will be showing fashions and each merchant will furnish a door prize to be given away during the show. All proceeds from the style show-luncheon will go to help send one boy and one girl to the Fellowship of Christian Athlete's Conference in Colorado this summer. Tickets may be purchased from any member of the Spearman Study Club or at the Chamber of Commerce office or Lil' Lynx Shoppe.

Baptist Women Meet

The Mary Hill Davis Study Group met for Bible Study March 2, 1977 in the parlor.

The group had refreshments and had a short business discussion. Cheri Jarvis had prayer. Judy Park had Bible Study on Luke Chapters 2 and 3. Members present were Cheri Jarvis, Judy Park, Sylvia Schaffer and Peggy Woodington. Next meeting will be March 9, 1977 with the Baptist Women for Mission Study.

HD Club News

The Happy Homes Home Demonstration Club met Thursday, March 3 at the home of Mrs. Nan Nicholson. The meeting was called to order by Mrs. Fontella McKee. The Devotional was given by Mrs. Nan Nicholson. "Friendship, A Priceless Treasure". Council report was given by Mrs. Betty Morrison. The Mexican supper was postponed to March 26. "Accidental Poisoning" was the program given by Mrs. Morrison. Refreshments were served to members, Mesdames: Fontella McKee, Betty Morrison, Gordon Cummings, Bernard Barnes, and Jerry Younger. The next meeting will be Thursday, March 17 at the home of Mrs. Jerry Younger.

April Fool's Dance March 26, 1977

Square Dance Club To Host Dance

The Spearman Spinners Square Dance Club will host a Dance the 17th of March at the County Barn at 8:00 P.M. Mr. Paul Lopez will be the caller at this gala event. All square dancers are invited and the public is invited to come and watch. Come one, come all!

April Fool's Dance Planned

The Spearman Fire-Ettes will be sponsoring on April Fool's Dance on March 26 in the Community Building from 9 p.m. to 1 a.m. The Country Rock Addition will be performing. The group is a four-piece band from Beaver, Oklahoma. They play a combination of country and rock and have a record out. They have played back-up music for

Dotty West, T. G. Sheppard, George Kent, Genea St. John, Joel Sonnett, Gene Watson and Mike Lunsford. The group has been playing in our area for some time. Tickets will be sold at the door for \$6.00 a couple and \$4.00 stag. No one under 18 will be admitted. Everyone is invited to come out and have a good time and dance to Country Rock Addition.

Missionary conference set

Monday, March 14th is the day for the Child Evangelism Fellowship one day missionary conference. Mr. and Mrs. Sam Doherty of Europe will be the speakers. They are directors over Europe and formerly of N. Ireland. The meeting will be at the Morse Community Chapel in Morse. The time will be 10 a.m. until 2:30 p.m. with a covered dish luncheon. In the forenoon they will show slides and speak of the work in Europe. In the afternoon

he will be speaking on working with the child - invitation - counseling the child. The public is invited to attend this interdenominational meeting on behalf of the boys and girls of this northern Panhandle area. Mrs. D. H. Kelly is the area director for this work with teacher training classes in Perryton and Gruver. April Fool's Dance March 26, 1977

Stock Reduction Sale

25% TO 50% OFF

ON ALL MARKERS & MONUMENTS Lettering & Installation



BUY NOW FOR SAVINGS BEFORE MEMORIAL DAY

JONES MONUMENT

810 N. KANSAS BOX 699
LIBERAL, KANSAS 67901
ALL WORK GUARANTEED
316/624-4711 or 624-4504

FARM FRESH BOX-O CHICKEN

CONTAINS:
2 - BREAST QUARTERS ...
2 - LEG QUARTERS ...
2 - WINGS ...
2 - GIBLETS ...
3 TO 4-LB. AVERAGE

38¢ LB.

RIBS ATTACHED Fryer Breasts.....**79¢** FRESH FRYER THIGHS OR Drumsticks.....**69¢**

BAR-S...MEAT OR BEEF SKINLESS FRANKS 12-OZ. PACKAGE **59¢**

WILSON'S... LUNCHEON MEAT 12-OZ. PKG. **\$1.39** VARIETY PACK.....
WILSON'S... REG. OR POLISH Smoked Sausage..... 3-LB. PKG. **\$1.59**
WILSON'S... MEAT OR BEEF Skinless Franks..... 12-OZ. PKG. **69¢**

ASSORTED PORK CHOPS PORK LOIN **\$1.19 LB.**

BAR-S...HICKORY SMOKED SLICED BACON 1-LB. PACKAGE **\$1.19**

DAK Sliced Ham..... 4-OZ. PKG. **99¢**
TREASURE FILE Cooked Shrimp..... 4-OZ. BAG **\$1.39**

PLAY CASH KING

YOU COULD WIN UP TO \$1,000

CONGRATULATIONS TO THESE \$1,000 WINNERS:

Bernice Wilson LIBERAL KANSAS

Adrian Thompson Spearman

ONETA HAYMES PAMPA TEXAS

FRANCES AGUILAR BOISE CITY OKLAHOMA

JACK M. SIDES DALHART TEXAS

JOE OLIVER GODWELL OKLAHOMA

MORE \$1,000 WINNERS:
Phonia McGee ... Beaver, Okla.
Manuela Manzano ... Gordon City, Ks.
Pat Niggins ... Plains, Ks.
Virginia Sharpe ... Scott City, Ks.

FRESH DAIRY FOODS...

CAMELOT... GRADE A **Medium Eggs** DOZEN **69¢**
CAMELOT GRADE A **Large Eggs** DOZ **77¢**

PILLSBURY... SWEET OR BUTTERMILK CAMELOT
Canned Biscuits 5 4-OZ. CANS **63¢** **American Singles** 12-OZ. PKG. **\$1.29**

FLEISCHMANN'S 1-LB. TWIN TUB **Soft Margarine** **73¢** **American Cheese** 3-LB. BOX **\$2.89**

FROZEN FOODS...

FAIRMONT... ALL FLAVORS **ICE CREAM** HALF GALLON... ROUND CTN. **\$1.09**

BANQUET... ALL VARIETIES **Cook-In Bags** 4 3-OZ. PKGS. **\$1**

EVER FRESH... GLAZED **DONUTS** 14-OZ. BOX **68¢**

CAMELOT **Orange Juice** 12-OZ. CAN **49¢**

CALIFORNIA, SUNKIST... JUMBO SIZE

Navel Oranges **5 \$1** LBS.

FLORIDA **Red Radishes** 2 6-OZ. CELLO BAGS **39¢**

CALIFORNIA **Avocados** 4 FOR **'1.00**

FRESH **Green Onions** 2 BUNCHES **33¢**

CALIFORNIA **Iceberg Lettuce** LB. **29¢**

BUNNY POP POP CORN 4-LB. BAG **4.89¢**

YOU MORE!



SHOP IDEAL FOR SUPERLATIVE SAVINGS, 7-DAYS A WEEK... WE WELCOME FOOD STAMP CUSTOMERS.



HOSPITAL NEWS

Patients in Hansford Hospital are Irene Reed, Josephine Kirk, Robert Thom, Ray Skinner, Almeda Hoskins, Ed Pinkerton, Dallasene Reynolds and Norma Edens. Dismissed were Joe Copeland, Idabelle Edwards, Rosetta Rindell, Ivan Thompson, Sharon Black and daughter, Virgil Floyd and Mrs. Curtis Davis.

Arts & Crafts Guild News

Arts & Crafts Guild met Friday, March 4 at the home of Mrs. Sada Hoskins. Members present were Mesdames: Lemmie Russell, Jewell Turner, Grace Lyon, Annie Allen, Athalie Trayler, Margaret Gibner; guest, Mrs. J. D. Hester, daughter of Mrs. Sada Hoskins. Mrs. Grace Lyon will host the next meeting on Friday, March 11.

Spearman Spinners Meet

Spearman Spinners Square Dance Club met for a regular dance at the County Barn with Paul Lopez calling March 3. There will be a regular dance March 17 at the County Barn.

Open House

There will be Open House the 12th of March at the Girl Scout House in observance of Girl Scout Week. Everyone is welcome to come and enjoy. The Scouts will be selling cookies from door-to-door this year.

YOUR EXTRA TIME MAY BE WORTH AN EXTRA INCOME. If you qualify, the Army Reserve will pay you about \$50 for a week-end meeting to start. And you'll learn a worthwhile skill too. Call your local Army Reserve center. It's in the white pages of the phone book under "U.S. Government."



THE ARMY RESERVE PART OF WHAT YOU EARN IS PRIDE.

WIFE?



Spearman K.I.D.S. Coach Jim Ivey is flanked by the four winners from the local contingent who wrestled and won in last Saturday's State Wrestling Tournament for Elementary and Junior High School Boys held in Amarillo. Left to right are Carl Urban, John Lira, Ivey, Raymond Mosley and Greg Meek. Lira captured the state championship in the 106-pound class. Urban placed third in the 44-pound class. Mosley took fourth in the 77-pound class and Meek brought home a fourth place medal in the 80-pound class.



Connie Vernon, at left, Jo Nell Comegys center, and Jr. (Slim) Lusby are pictured above. Lusby is president of the Rotary Club of Spearman, and they presented the all-state Lynxette team with a plaque Monday evening. The presentation was made at the Rotary Ladies Night, Martin Steak Gardens.

**NOTICE
HOMESTEAD EXEMPTION FOR
RESIDENTS OF SPEARMAN OVER AGE 65**

IF YOU ARE 65 YEARS OF AGE OR OVER AND OWN A HOMESTEAD IN THE SPEARMAN INDEPENDENT SCHOOL DISTRICT, YOU ARE ELIGIBLE FOR A HOMESTEAD EXEMPTION ALLOWANCE ON YOUR AD VALOREM TAX FOR 1977.

APPLY AT THE SCHOOL BUSINESS OFFICE, 403 EAST 11th, SPEARMAN, TEXAS BY APRIL 1, 1977.

Muffler Center In Borger Open

Mr. Muffler, the Borger outlet of the firm which has been in Amarillo for at least 21 years, is now open for business at Second and North Main in Borger and is offering service while you wait.

Owner Tommy Crutchfield noted that the Borger outlet has been open about a month and is offering complete muffler service with a lifetime guarantee.

Mr. Muffler Discount Center in Borger is open 8 a.m. to 5 p.m. daily and is now running a get-acquainted special for glass pack duals. Associated in the business with Crutchfield is Ace Meason.



For a different taste in baked potatoes, push two or three caraway seeds into the center or mix in a little saffron butter just before eating.

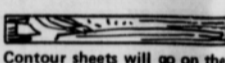

Contour sheets will go on the mattress more easily if you put the diagonally opposite corners on first.

Tips On Taxes

LAWFUL WAYS TO SAVE

An estimated 67.8 million people paid about \$32.3 billion more than they had to on their income taxes in 1975.

One way to stay out of such statistics is to be sure you take all the deductions you're entitled to — and can prove.

If you've traveled out of the country on business, for instance, certain expenses may be permissible as deductions.

A good way to help make sure you have all the receipts you need to show your expenses — and to remind you of them — is to get a Master Charge bank card and save the receipts.

Many taxpayers consider it a good idea to use a bank credit card to pay for car care costs. If you use your car for business, you may either list the car's operating expenses individually or take the standard mileage rate of 13 cents a mile for the first 15,000 miles and 9 cents a mile for each succeeding mile of business use.



Whatever your expenses, getting a bank credit card and keeping the receipts could help you take your due deductions when it comes to paying taxes. And, in some areas you can even pay local taxes with your Master Charge card!

YOU COULD SAVE SOME COLD CASH at tax time if you have the right receipts.

EQUITY

Home of Quality
Farm Products
urges you to Support
our youth
by attending ...

The Annual Junior Livestock Show and Sale

To Be Held In Spearman
At The County Show Barn
March 18th - 19th



Our Congratulations To
Those Participating
in the 4-H and FFA
Junior Livestock Show



Hansford County Livestock Show

To Be Held
In Spearman

At The
County Show Barn

March 18th & 19th

Sale Time Is 6:00 P.M. SATURDAY

We hope each of you will come out and help the F.F.A. & 4-H Youth of Hansford County make this the biggest show ever

**H & H Water
Well Service**

659-2242

SPEARMAN



"BOOKER BANK NOTES"

Booker Bank Notes To Entertain

Reserve the night of March 26 for a very special occasion—the annual Spearman Chamber of Commerce banquet beginning at 7:30 p.m. during which the State AA Girls Basketball Cham-

pion Lynxettes will be honored. Additional activities for the evening include entertainment by the Booker Bank Notes, a 42-voiced mixed ensemble sponsored by the

First Bank & Trust Co. of Booker. This is the second time the Bank Notes have provided entertainment for the banquet. It was noted in the announcement of the banquet

date that, in compliance with University Interscholastic League regulations, the Lynxettes will purchase their own tickets to the annual function. Tickets are now on sale at

the Chamber of Commerce Office or they are available from a Board of Director of the Chamber for \$6.50 each. The banquet will be held at Spearman High School.

"Bob Wills" Author To Address Meet



Charles Townsend

Canyon - Dr. Charles R. Townsend, author of the best selling biography, *San Antonio Rose: The Life and Music of Bob Wills*, is keynote speaker for an annual district 1 Texas Home Demonstration Association meeting Thursday, March 31 in Canyon.

The event, which is open to the public without charge, is at West Texas State University, in the Activities Building. Registration begins at 9:00 a.m., with the program to start at 9:45 a.m. Townsend's address is at 1:30 p.m.

Some 500 home demonstration club members from 19 counties across the Panhandle are expected to attend, according to Sue Farris, district agent for the Texas Agricultural Extension Service.

Randall County home demonstration are serving as hostesses for the one-day program. District THDA Director Mary Barnett of Perryton is presiding.

First printing editions of the Wills biography will be on sale at the meeting, Mrs. Farris adds. Townsend will be on hand to autograph the book.

Dr. Charles Smallwood,

quis' 15th edition of *Who's Who in the South and Southwest*.



THE BICENTENNIAL YEAR MARKS THE 35TH ANNIVERSARY OF THE U.S. ARMY'S MILITARY POLICE CORPS. THE CORPS WAS OFFICIALLY ESTABLISHED SEPT. 26, 1941!



TODAY, ARMY MPs CONTINUE TO PROVIDE A SAFE LIVING AND WORKING ENVIRONMENT FOR SOLDIERS AND THEIR FAMILIES. THOSE INTERESTED IN LAW ENFORCEMENT MAY BE ABLE TO FIND REWARDING WORK AS MILITARY POLICEMEN IN THE ARMY!

Sears Only 6 days left

Our BIGGEST SALE Catalog of the year expires March 15th



You'd better hurry, because you only have a few more days to take advantage of the thousands of sale-priced items now available. But don't delay! March 15th will be here before you know it.

659-2573
Use your Sears Charge Account

Satisfaction Guaranteed or Your Money Back



Plains Shopping Center
SEARS, ROEBUCK AND CO. 9:00-5:30

Area Chamber Banquet Set

It's Good Neighbor Award time again at the Amarillo Chamber of Commerce. The Chamber will bestow Man of the Year and Woman of the Year titles during the Area Chamber Banquet, 7 p.m., March 14 (Monday), Civic Center Coliseum (northside exhibit area).

Initiated three years ago the awards salute Panhandle men and women who have contributed time and effort to regionally beneficial projects, according to Don Mason, Amarillo C of C president.

Award recipients are from outside Amarillo but within the Texas Panhandle.

The first woman of the Year was Mrs. Margaret Harper, Canyon, who is the

founder of the production "Texas" in Palo Duro Canyon Park each summer. Mrs. Harper worked for the musical drama written by Paul Green and for the Pioneer Amphitheatre which houses the production.

The first Man of the Year was former State Representative Fritz Thompson, Borger, who for over 40 years has been a "civic handy man" ready to serve his city whenever and wherever possible. Thompson was one of the campaign workers in the building of the Canadian River dam which created Lake Meredith.

Last Year Clint Fromby, Hereford broadcast media executive, was named Man

of the Year. Fromby has a long list of civic credits. Among them are past president of the Deaf Smith County Chamber of Commerce, 1965 Deaf Smith County Chamber of Commerce Citizen of the Year, and Golden Rule Award winner for outstanding leadership in the United Way fund raising campaign. He is the past president of the Radio Board of Directors of the National Association of Broadcasters and past president of the Texas Tech Board of Regents. He is president and general manager of KPAN.

Woman of the Year for 1976 was Mrs. Jo Randel, Panhandle. Mrs. Randel is the founder and director of

the Square House Museum in Panhandle. She also edited, co-authored and adapted for out-door drama, the four-volume "A Time to Purpose". She was the 1966 Panhandle Outstanding Citizen of the Year and recipient of the 1966 Preserver of the state's history.

The awards and banquet sponsored by the Amarillo Chamber of Commerce honor the friendship and cooperation of the Panhandle Chambers of Commerce, according to Mason.

Bob Murphey, noted Piney Woods humorist, will be guest speaker at the dinner catered by the Country Barn Steak House. Rib-eye steaks will be served. Tickets are available for \$7.50 at the Chamber of Commerce offi-

ces, 301 S. Polk. Chamber members and non-members from throughout the Panhandle are welcome, Mason concluded.



If two drinking glasses are stuck, one inside the other, fill the inner glass with cold water and the outer with hot. They will come apart easily and unbroken.



Setting a screw in wood can be made easier if the threads are first coated with soap.

An easy course on home energy management



Your entire family should be involved in conserving energy in the home. Homes that practice energy management usually have lower utility bills! Proper insulation and weatherstripping around doors and windows are important, but there are also many day-to-day practices that can help save energy and money. Here are a few:

- Be certain to close the door tightly when you leave home.
- Run the dishwasher only when you have a full load.
- Turn off the TV if nobody is watching, and switch off stereos and radios when you leave.
- Turn out lights when you leave a room.

- Set your thermostat at 72° during the winter, 78° during the summer.
- Use as much cold water as possible when doing laundry.
- Load both your washer and dryer to capacity, but don't overload and keep the lint filter on your dryer clean.
- Clean or replace the filter in your heating or air conditioning unit each month.
- Close the damper on your fireplace when you're not using it.

You can make wise home energy management a family project. You'll save energy and money when you do!

COMMUNITY PUBLIC SERVICE
Your Electric Light & Power Company



OPEN 24 HOURS

OPEN 24 HOURS

SHURFINE-AMERICA'S FAVORITE FLAVOR!

YOUR Favorite Things **Shur Fine SALE** Savings thru-out the Store!

Shurfine Flour
PAPER BAG 5 LB. BAG **49¢**

Shurfine Sugar
GRANULATED 5 LB. BAG **79¢**

PRICES GOOD THURSDAY THRU SUNDAY, MARCH 10-13, 1977

SHOP THE FRIENDLY, CONVENIENT ALLSUP'S STORE NEAR YOU!

FRESH PRODUCE SAVINGS

ALL PURPOSE RUSSET POTATOES 10 LB. BAG **79¢**

BACON \$1.19

SHURFRESH SLICED VAC PAK 1 LB. PKG.

SHURFRESH REGULAR OR BEEF FRANKS 12 OZ. PKG. **69¢**

SHURFRESH REGULAR OR BEEF BOLOGNA 12 OZ. PKG. **79¢**

FAVORITE BORDEN'S BUYS

BORDEN'S BUTTERMILK 1/2 GAL. CTN. **59¢**

BORDEN'S ICE CREAM 1/2 GAL. RD. CTN. **\$1.09**

BORDEN'S NOVELTIES REG. 15¢ & 20¢ ALL VARIETIES EA. **10¢**

BORDEN'S DIPS OR SOUR CREAM 3 8 OZ. CTNS. **\$1.00**

305 W. KENNETH

March 5, 1977 Date High School Division

EVENT	1st Place	Time Dist.	2nd Place	Time Dist.	3rd Place	Time Dist.	4th Place	5th Place	6th Place
SHOT	GREG MOUNSEY REXIDER	48'	BO DEARMOND SPEARMAN	46"	STEVE BEVILL GRUVER	43 1/2"	PATRICK SHANNON PHILLIPS 43 1/2"	CHARLES CURTIS SUNRAY 41'0"	RUBY SHOULERS SUNRAY 41'9"
LONG JUMP	JERRY CURLEE GRUVER	19'4"	ZANE NEWTON SPEARMAN	18'10 1/2"	W. CYRIL PHILLIPS	18'6"	SCOTT SHEPHERD SPEARMAN 18'2"	BILLY SELLERS SPEARMAN 18'0"	RONNIE RILEY SUNRAY 17'10 1/2"
Pole Vault	JOHN HOLMAN SPEARMAN	13'6"	Tom JONES SPEARMAN	11'6"	S. DEYDEN GRUVER	11'	CHRIS TROUT SPEARMAN 10'6"	B. HARDESTY GRUVER 10'6"	
HIGH JUMP	REEVES CANADIAN	5'0"	J. MCKEE SUNRAY	5'0"	TWANE FRIEMEL SPEARMAN	5'0"	YANKE GRUVER 5'8"	JIM JONES SPEARMAN 5'6"	WHITENBERG SUNRAY 5'4"
DISCUS	SUNRAY	130'	S. LANGLEY SUNRAY	129'7"	S. BEVILL GRUVER	122'8"	BO DEARMOND SPEARMAN 110'1 1/2"	V. TREVINO SUNRAY 111'1"	G. MOUNSEY BOOPER 108'11"
440 RELAY	Sellers, Reynolds, Moore, Sherwood SPEARMAN	4:53	NAGGIN & COPELAND SUNRAY	4:41	CARR, MILLER, KEVENS, WILSON CANADIAN	4:70	CHRIS JUNEY, ORR, HENDRICK PHILLIPS 4:16	VIGNALY, ELLIS, BREWER, DEVEL SUNRAY 4:14	CURLES, PERMAN, YANKE, FOUZ GRUVER 4:17

Fertilizers Help Keep Price Of Food Down

Next time you're shopping for food, think about how much more groceries would cost if 40 percent of the world's food supply didn't exist. That much food is directly dependent upon commercial fertilizers for its production.

Even though commercial fertilizers play such a major role in world food production, they account for only three to four cents of every U.S. retail food dollar. These fertilizers, really nothing more than food for plants—nitrogen from the air, phosphate from the ground and potassium from potash mines—provide the essential nutrients necessary for plant growth.

Until the 1880's when commercial fertilizers were first developed, farmers had to depend on "natural" fertilizers—plant and animal waste—to replace nutrients depleted by over-use of the soil. Today, of course, there is simply not enough animal and plant waste to meet the enormous needs of world-wide farming. And even if there was, the problems of storing and transporting it would be insurmountable. Last year, for example, farmers used 91 million tons of fertilizers. Using "natural" fertilizers, 1.8 billion tons would have been needed to obtain the same harvest.

Obviously, the development of modern fertilizers and other advances in farm technology have revolutionized the agricultural industry. They not only increase the harvest of the farm but also do more of the farmer's work. In the 1880's one farmer could produce enough food for five people. Today the average farmer can produce ten times that amount with the help of fertilizers and modern machinery.



Commercial fertilizers have also helped farmers produce more food than before by increasing the yield of each acre farmed. Scientists at W. R. Grace & Co., one of the two largest producers and distributors of commercial fertilizers, cite, for example, that on the average, one ton of a standard mixed commercial fertilizer can produce about 15 tons of harvested corn crop. To insure this agricultural output, the company is in the midst of nearly doubling fertilizer production capacity to seven million tons annually. This is in response to Grace economists' prediction that fertilizer needs will increase on an average of about six percent annually through the next 10 years.

Use of fertilizer by itself, of course, is not enough to solve the world's food shortage. Many factors—weather, storage, technology, economics—affect the use of fertilizers and their effect on agricultural output. Fertilizers do, however, contribute to keeping prices low and output high.

International Paper Company owns 8.5 million acres of timberland and has harvest rights on another 15.6 million acres. For each tree harvested the company plants five new seedlings. Trees are our most renewable resource.

To protect the environment, more than \$275 million has been spent or appropriated by International Paper in recent years. It appears that environmental control equipment will account for almost 30 percent of the future capital expenditures in the pulp and paper industry.

QUANTITY RIGHTS RESERVED

UNITED

SUPER MARKETS

PERRYTON, TEXAS

PRICES GOOD THRU MARCH 12TH

SAVE MONEY!

GLENN PARK

SHORTENING

3 LB. CAN

89¢



ELBO-RONI AMERICAN BEAUTY 10 OZ. PKG. **29¢**

PRESERVES BAMA PEACH 18 OZ. JAR **69¢**

"PUT MORE POWER IN YOUR DOLLAR WITH FINE FARE!"

CORN WHOLE KERNEL OR CREAM STYLE	4	17 OZ. CANS
BEANS CUT GREEN TENDERLEAF	4	17 OZ. CANS
SPINACH	4	17 OZ. CANS



DEL MONTE TUNA CHUNK LIGHT 6 1/2 OZ. CAN **49¢**

LIGHT CRUST

FLOUR

5 LB. BAG

39¢

SOFT N' PRETTY BATHROOM

TISSUE

4 ROLL PACK **69¢**

MILNOT CAN

MILK

"IT WHIPS" 4 14 1/2 OZ. CANS **\$1**

HEFTY TALL KITCHEN

BAGS

30 CT. BOX **\$1.69**

TUNA

HELPER

BETTY CROCKER WITH COUNTRY DUMPLINS 8 OZ. BOX **49¢**

CHILI

GEBHARDT PLAN PLAIN NO BEANS 19 OZ. CAN **69¢**

FRISKIES DOG FOOD ASSORTED FLAVORS 15 1/2 OZ. CANS **\$1**

FILLING COMSTOCK APPLE PE 21 OZ. CAN **69¢**

ARIZONA CRISP

LETTUCE

29¢

GOLDEN DELICIOUS

APPLES

WASH. FANCY 3 LBS. **78¢**

CABBAGE NO. 1 TEXAS LB. **29¢**

CARROTS CALIF. 16 OZ. CELLO BAG **29¢**

PEARS WASH. D'ANJOU 3 LB. CELLO BAG **78¢**

880 YD. RUN	GIBSON GRUVER 2:05.4	BREWER BOOKER 2:06.3	LUER SUNRAY 2:08.4	BELLS SUNRAY 2:10.1	WATKINS PHILLIPS 2:12.2	GRIFEIN GRUVER 2:13.3
120 YD. H. H.	RICHY VANOVER SUNRAY 15.9	RICHARD REEVES CANADIAN 16.1	ROBERT WILSON CANADIAN 16.3	SCOTT SHERBROOK SPEARMAN 16.9	CHRIS TEAFF SUNRAY 17.0	JIM JONES SPEARMAN 17.3
100 YD. DASH	JERRY CURLEE GRUVER 10.3	MORRIS SPEARMAN 10.7	BRELAND GRUVER 10.8	COPELAND SUNRAY 10.9	WATKINS SUNRAY 11.0	CARR CANADIAN 11.1
440 YD. DASH	JERRY CURLEE GRUVER 53.9	MCCLELLAN SUNRAY 53.9	KATAMAY SUNRAY 54.0	HOLMAN SPEARMAN 56.2	SERNA SUNRAY 57.0	FRANKLIN SPEARMAN 58.0
330 YD. I. H.	BRENT MCCALLIE SUNRAY 43.8	JONES SPEARMAN 43.9	NEWTON SPEARMAN 43.9	BROXSON SUNRAY 45.0	WILSON CANADIAN 46.2	REEVES CANADIAN 46.3
220 YD. DASH	JOHN PINEAU SPEARMAN 23.8	BRELAND GRUVER 24.2	MATHEWS SUNRAY 24.3	YAFF GRUVER 24.6	BODY SUNRAY 25.0	REID SPEARMAN 25.5
MILE RUN	CHRIS WOODS SUNRAY 5:23	ROSSER SPEARMAN 5:25	DRYDEN GRUVER 5:26	SNIDER SPEARMAN 5:27	BODEN SUNRAY 5:28	STINSON SPEARMAN 5:29
MILE RELAY	CHARLIE CURLEE HAMBREY GRUVER 3:34.4	VANOVER CANADIAN WATKINS SPEARMAN 3:35.3	THORNTON SPEARMAN 3:42	WATKINS SPEARMAN 3:42	PHILLIPS CANADIAN 3:42	WATKINS SPEARMAN 3:42

SAVE STAMPS! WE GLADLY CARRY-OUT!

PROTECTING YOUR HEART

Coronary heart disease is considered to be the most serious health problem in the United States today, causing nearly 600,000 deaths each year. The major cause of heart attacks and strokes is atherosclerosis, the accumulation of fatty materials—rich in cholesterol—in the walls of the arteries. There is much controversy over the causes of atherosclerosis (and thus heart disease), but most doctors agree that there are a number of risk factors implicated.

What are the risk factors associated with coronary heart disease? The many risk factors associated with this disease include hypertension, cigarette smoking, diabetes, diet, obesity, stress, sedentary living and heredity.

What type of diet is recommended? Many physicians recommend the reduction of saturated fats and cholesterol.

How can I apply these recommendations to my daily diet? Eat sensibly! A balanced diet is the key to good eating habits. To lower saturated fat and cholesterol levels in your diet, make intelligent choices. Choose skim milk rather than whole milk and use only skim milk cheeses. Substitute fish and chicken for red meat in most meals. Lean meats can be used if all fat is removed. Use shellfish in moderation.

EXTRA LARGE GRADE "A" EGGS UNITED CAGED DOZ. **69¢**

CHIFFON WHIPPED OLEO 1 LB. **59¢**

"HEALTH & BEAUTY AIDS!"

EARTH BORN SHAMPOO AND CONDITIONER 8 OZ. **77¢**

RIGHT GUARD BRONZE DEOD. 13 OZ. **\$1.89**

M&M'S PEANUT OR PLAIN 16 OZ. BAG **\$1.29**

ALCOHOL MEDICAL CENTER 16 OZ. PLASTIC BTL. **29¢**

Congratulations ...
TO ALL OUR WINNERS IN UNITED'S CASH BACK "77"



Look Atchinson Perryton WINNER \$770.00 CASH

\$77.00 WINNERS!
Vera Pitts, Booker — Mark Grant, Perryton — Leah Ward, Perryton — Joy Miller, Perryton — Sidney Bryant, Perryton —



One easy way to reduce saturates and increase polyunsaturates in the diet is to use a corn oil margarine, such as Fleischmann's Margarine, in place of butter for cooking and as a table spread. Cut down on eggs because egg yolks are the highest single source of cholesterol in the average American diet. No more than two per week. Use a cholesterol-free egg substitute to replace the eggs you'd normally eat. In upcoming articles we will discuss how to eat sensibly at each meal, eating out and entertaining ideas.

SPEAKERS OF YOUR HOUSE

There are some 120 name-brand manufacturers of speakers on the market, so the best advice one can give when choosing a speaker is to start with a budget in mind and do a lot of listening.

Eva Patterson

Services Thursday

Services will be held at 2 p.m. Thursday in the First United Methodist Church for Mrs. Eva Patterson, 64, who died Tuesday.

The Rev. H. O. Abbott, Jr., pastor will officiate. Burial will be in the Holt Cemetery by Boxwell Brothers Funeral Directors.

Mrs. Patterson was born in Alfalfa County, Okla. and had lived in Spearman since 1921. She was a member of First United Methodist Church. She married Otis Patterson on Dec. 23, 1933 at Enid, Okla.

Survivors include her widower; one son, James Roy of Apollo; one daughter, Miss Kay Patterson of Spearman and three grandchildren.

FINE FARE FRANKS MEAT OR BEEF 12-OZ. PKG. **59¢**

ARMOUR'S STAR MUNCHER SUMMER SAUSAGE 1-POUND CHUB **\$1.29**

GLOVER'S HOT LINKS LB. **79¢**

TASTY BIRD CHICKEN GIZZARDS 1 LB. PKG. **69¢**

CHUCK "UNITED'S TRU-TENDR BEEF"

STEAK BLADE CUTS LB. **68¢**

STEAK ROUND OR RIB LB. **98¢**

STEAK SIRLOIN LB. **98¢**

BEEF FRESH FAMILY PACK LB. **68¢**

UNITED FRESH PORK SAUSAGE FRESH LEAN COUNTRY STYLE **69¢**

"FROZEN FOODS"

FREE PIES JOHNSTON APPLE-PEACH CHERRY-26 OZ. STRAWBERRY-RHUBARB-38 OZ. BUY 1 GET 1 **FREE**

MELLORINE ASSORTED FLAVORS HALF GAL. **59¢**

POTATOES LYNDEN FARMS 3 20 OZ. PKGS. **\$1**

PIZZA JENO'S HAMBURGER SAUSAGE CHEESE PEPPERONI 13 OZ. **69¢**

WE RESERVE THE RIGHT TO LIMIT QUANTITIES

PRICES GOOD THRU' MARCH 12TH

UNITED SUPER MARKETS PERRYTON, TEXAS



J. L. Brock draws for positions on the city ballot election to be held April 2nd. J. L. was representing Gene Cudd, and Frances Loftin was drawn to be first on the ballot. Several persons including the local press were on hand for the drawing!

GED Tests At FPC

General Education Development (GED) tests will be given at Frank Phillips College on Friday and Saturday, to all persons who wish to take them and who meet the listed requirements. Persons taking the tests

must be residents of Texas. Seventeen year-olds may take the tests if they are entering the armed forces, and must bring with them a letter from the parents and from the recruiting officer. Persons 18 years old may take the tests if they have been out of school for one calendar year and present a letter of proof from the principal of the school at-

tended. All persons 19 years of age or older are eligible. Satisfactory completion of the tests will obtain for those taking them a certificate which is the equivalent of a high school diploma and is accepted in most states as such. A series of five tests will be given, on Friday from 6-10 p.m., and on Saturday from 8

a.m. until 1 p.m. The tests will be given in the reading room of the Library building. Cost of the tests is \$5 for the complete series, or \$2 per individual test.



The modern safety pin was patented in 1849.

Yield Contest Winner Announced

The National Corn Growers Association has announced the winner of its 1976 Nationwide Yield Contest, a hybrid handled in Spearman by AGCO of Spearman. Dennis Kindsvater of Dodge City, Kansas, using a mid to full season hybrid NC159, produced the top irrigated and highest overall yield of 262.55 bushels per acre. Second and third place entrants were from Texas and California who produced yields of 253.22 and 247.51 bushels per acre. The National Corn Growers Association competition has been conducted for 12 years and it is the only non-commercial Nationwide yield contest. At 25 acres it requires the largest field size

of any contest. In the 1976 competition over 1,000 corn producers from 46 states entered hybrids from 30 commercial seed companies. Kindsvater's field entry was planted May 15 at a rate of 32,000 kernels per acre. There were approximately 26,000 plants per acre at harvest. Because of high April rainfall, no pre-irrigation was required. About 16 inches of water was applied throughout the growing season. According to Kindsvater no herbicides were used. His fertilizer program included 40 tons of manure and 70 pounds of nitrogen applied during the winter. Another 40-45 pounds of nitrogen was applied through the sprinkler at tasseling time.

91,000 People. 33 Exit Gates. One Sniper... TWO-MINUTE WARNING



CHARLTON HESTON JOHN CASSAVETES
MARTIN BALSAM · BEAU BRIDGES · MARILYN HASSETT
DAVID JANSSEN · JACK KLUGMAN · WALTER PIDGEON · GENA ROWLANDS
BROCK PETERS · DAVID GRIFFIN · ANTHONY DAVIS · JOE KAPP
A FILMWAYS PRODUCTION / A LARRY PERCE · EDWARD S. FELDMAN FILM
Screenplay by EDWARD HUME · Based on the novel by GEORGE LAFOUNTAIN
Music by CHARLES FOX · Directed by LARRY PERCE
Produced by EDWARD S. FELDMAN · A UNIVERSAL PICTURE
TECHNICOLOR · PANAVISION · R · 35

Lyric Theatre
March 9 - 15

HANSFORD COUNTY JUNIOR LIVESTOCK SHOW

Friday, March 18 & Saturday, March 19

COUNTY SHOW BARN



Spearman, Texas

Golden Spread Sales Co.



659-3141

Get Johnny Rutherford's

\$3.00 REFUND*

When you buy 5 qts. of VALVOLINE motor oil and an AC oil filter.



Pick up a \$3 refund coupon when you buy your oil and filter. Mail it, along with your sales slip and filter box top to Johnny Rutherford. He'll send you his check for \$2, plus a certificate redeemable for \$1 on any purchase at your CARQUEST store. Limit one refund per customer, please.

CHALLENGER 10-PIECE SOCKET SET

1/4" drive spinner, 9 sockets, metal case. Individual price value, \$17.10.

SPECIAL \$8.54

K-D PUNCH & CHISEL SET

Drop forged, nickel-chrome finish, vinyl pouch, 2 chisels, 3 punches, mechanic's quality.

SPECIAL \$9.95

GATES CAR HEATER HOSE

Specially packaged in 6-ft. lengths, 1/2", 3/4", 1" sizes. Buy hose at low price now and save for emergency.

ONLY \$1.59 EA.

WINDSHIELD WASHER SOLVENT

Cleans grime, film, bugs, from windshields when water won't. For all washers. Reg. 95¢.

NOW ONLY 59¢

CHAMP OIL CHANGE KIT

Professional quality filter wrench, pour spout, drain pan.

NOW ONLY \$4.39

CARQUEST is quality. Name brands only. Those you know and trust. CARQUEST is price. Always right. The lowest possible for top quality. CARQUEST is service. From the experts in the business. ALL the parts for all popular cars, plus professional advice when you need it.

The Bargain Box

Filter Wrench	\$1.45	Wire Brush	\$1.12
Oil Spout	\$1.32	Wheel Brush	\$2.00
Rally Car Wax	\$3.15	VW Drain Pan Wrench	\$6.99
Engine Cleaner	\$1.90	K & W Carb Cleaner	\$1.19
Go-Jo Hand Cleaner	\$1.12	Mechanics Creeper	\$9.99
KarCheck Dwell Meter	\$19.20	CARQUEST Fender Cover	\$4.59

Good at CARQUEST Auto Parts Stores and participating dealers thru March 26, 1977

Hi-Plains Auto Supply, Inc.

118 N. Main Spearman - Phone: 659-2506

"WE KNOW WHAT YOU MEAN WHEN YOU'RE TALKING PARTS." AT MOST LOCATIONS

Notice of the 49th Annual Stockholders Meeting of Consumers Sales Company

NOTICE OF THE 49TH ANNUAL STOCKHOLDERS MEETING OF CONSUMERS SALES COMPANY

In accordance with the provisions of the by-laws of CONSUMERS SALES COMPANY OF Spearman, Texas you are hereby notified that the 49th ANNUAL STOCKHOLDERS MEETING of the Consumers Sales Company will be held at the County Ag. Barn in Spearman on March 24, 1977 at 7:30 P.M. The meal will be catered by Sutphens of Borger. MEETING will be held after the meal. MEMBERS AND WIVES ARE URGED TO ATTEND.

Purpose of the meeting is to hear the report of business to date; and to elect two members to the Board of Directors for a 3 year term. Terms will expire for Mike Garnett and John Trindle. Renner.

Present Board members are: Mike Garnett, Ray Phelps, John Trindle, Larry Holt, and C.J. Mike Garnett, President John Trindle, Secretary

Dated this 17th Day of February 1977.



Danny Dear of Spearman, Texas won the breed champion in the Houston Livestock show the past week. Danny says "pigs are pretty" and he had a check to prove it. The pretty spotted pig brought 2714.00, at \$11.50 per lb. He weighed 237 lbs! Danny and the pretty pig are pictured above!

Entries Place In Houston Show

Spearman FFA members are extremely proud of their animals that were shown at the Houston Livestock Show this past week.

Danny Dear exhibited the champion spot barrow at the show. His barrow sold through the premium sale for \$11.50 per pound and the

236-pound heavy weight barrow brought \$2,714.

Jeff Hohertz exhibited the third place middle weight spot barrow. The barrow sold for \$2 per pound, bringing \$450.

Alan Uptergrove exhibited the third place middle weight Yorkshire barrow with the

216-pound animal bringing \$1.75 per pound for a total of \$378.

Other members placing barrows were Lonnie Clemmons with a sixth place heavy weight Yorkshire and Ricky Alexander with a twelfth place heavy weight spot barrow.

Also exhibiting barrows were Davis Lesly, Danny Dry and Ken Proctor.

In the beef cattle show, Kyle Nollner exhibited a Maine Anjou steer. Sam Boone and Scott Martin exhibited the heifers they received from last year's beef scramble at the Houston Show.

Boone's animal placed fourth and Martin's heifer placed fifth in the scramble division. Boone's heifer also placed fifteenth in the junior show division.

Spearman FFA Advisors Herman Boone and Burt Williams accompanied the boys to the show.

Special thanks is given to Spearman High School Principal Eddy Clemmons and Albert Clark for hauling livestock and boys and helping sponsor and show livestock at the Houston show.

UMW

The Mary Martha Circle of the U.M.W. met at the church parlor March 2 with Mrs. J. B. Buchanan presiding. Mrs. Fendorf Schubert, hostess, gave the devotional from the Book of James and led in prayer.

Mrs. Russell Townsend continued the study from the Book of Leviticus.

Members present were Mesdames: J. E. Taylor, P. A. Lyon, Sr., Roy Jones, J. B. Buchanan, Sid Beck, Jr., Margaret Shedeck, Fendorf Schubert, and R. E. Lee.

The next meeting will be March 9.

Crash Extrication Course Set

Joe Rice, deputy chief of the Canyon Fire Department and course coordinator, is the chief instructor for the crash extrication course which will be given in Spearman March 10, 11, 14, 15 and 17 for H&S Ambulance Service Personnel, firemen, police department personnel and others requiring emergency medical technician training.

The course will be taught at the Home Demonstration Club Room on North Bernice and adjacent practice areas.

Each night's session will begin at 7 p.m., according to Spearman Fire Chief Chuck Rigdon. No prior registration is required. Persons interested just need to show up. Six wrecked cars to be used during the course have been donated by a local auto firm and the Community Public Service co. has installed temporary lighting in the practice areas.

Other instructors for the course include John Gilliland, assistant coordinator and a member of the Hereford Fire Department; Don Van Huss, Amarillo Fire Department District Chief; Bill Andrews, Happy Fire Department Chief; Tommy J. Platt, lieutenant with the Canyon Fire Department; Jerry Lehnick, City of Canyon Fire Marshal; and Danny White, a driver with the Happy Fire Department.

Such activities as extrication and casualty handling techniques, emergency medical technician crash victim extrication training, the removal of wreck victims and the removal of injured from wrecked automobiles, crash injury management for traffic law enforcement officers, rescue training techniques, and fire fighting techniques in emergency situations and application of first aid techniques will be taught under simulated crash and other emergency conditions.

Beaver Man Wins Kans. Championship

Larry Thompson of Beaver, Oklahoma, won the championship of the Tri-State field trials held in Elkhart, Kansas over the weekend. Thompson won first and second with his liver and white pointer, female. Third place, went to Jerry Robertson of Darrouzette, Texas.

In the Novice Division, first place was won by Terry

Oyler, of Beaver with his dog Red. Second place went to Babe, owned by Wes Willimon of Elkhart, Kansas. Third place in the Novice Division was won by Carl Owen's dog, Pat.

In the puppy division, first place was won by Terry Oyler with his dog, Red. Second place went to Wes Willimon with his dog, Jig. Third place went to Steve Henry of

Beaver with his dog, Tramp. The next field trial will be held at Guymon, Oklahoma March 13, 1977. The trials will be held 5 miles West of Guymon on Hiway 54 and 1 1/2 miles North. Entries close at 6 p.m., March 12, 1977. Mail all entries to or call: Terry Smith, Rt. 2, Box 61A, Guymon, Oklahoma 73942, or call 405-338-3054.

April Fool's Dance March 26, 1977

City Growth Noted

Spearman has held its own in the growth struggle between small and large communities, according to Paul Farrar, Customer Service Manager for General Telephone Company of the Southwest.

"A recent study of historical data showed Spearman with 1,053 total telephones in 1959, rising to 2,956 in 1977. Forecasts indicate this figure will increase to 3,920 in 1982 and 6,387 by 1995," Farrar said.

While some communities have lost ground, Spearman has had a steady growth due mainly to the agri-industry as well as the oil industry in the area," said Farrar.

"To keep pace with this growth," Mr. Farrar commented, "a project is presently underway to place additional cable facilities throughout town."

"General Telephone is the largest operating independent telephone company in America and is capable of providing service second to none," said Farrar.



In 1879 a new baseball rule allowed a batter to reach first base after receiving nine balls.

WIFE???

"Kindness begets kindness." Sophocles

CROSSWALK PATROL SCHEDULE

- MONDAY**
Afternoon-Betty Morrison
- TUESDAY**
Afternoon-Marilyn Groves
- WEDNESDAY**
Afternoon-Ony Moyer
- THURSDAY**
Afternoon-Frances Garrison
- FRIDAY**
Vicky Bullard

Bulletin Board

The Bloodmobile Will Be In Spearman Wednesday, March 23rd

at the

Catholic Parish Hall 10 A.M. to 3:15 P.m.

For Appointment Call :

Gayle Smith - 659-2202

or

Lisa Pipkin - 659-2810

In Gruver Call :

Fran Maupin - 733-2564

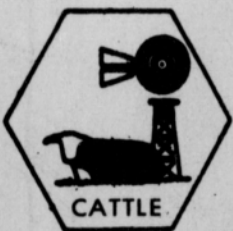

Spearman
Perryton
Canadian

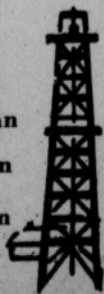

Amarillo

Cheyenne, Oklahoma

"We don't want to get bigger,
We want to get better!"



**The Future
of This Nation Rests on ...
Youth in Agriculture**

THE 4H CLUBS AND FUTURE FARMERS OF
AMERICA NEED YOUR SUPPORT!



Attend The
**HANSFORD COUNTY
JUNIOR
LIVESTOCK SHOW
AND SALE**

*Friday & Saturday
March 18th & 19th*

COUNTY BARN

SPEARMAN, TEXAS



Sale Will Be Saturday

March 19th

At 6 p.m.

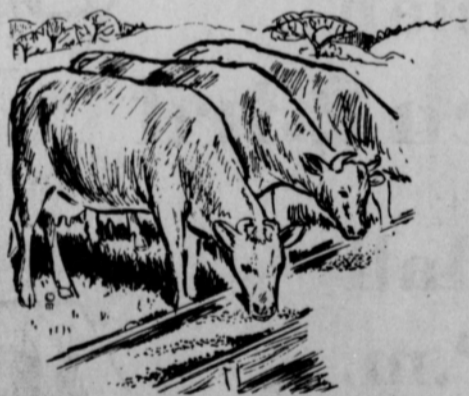

"Support Our Young Farmers"



First National Bank

"Taking Care"

Perryton, Texas