

# Lynxettes play Olney at Memphis



## The Spearman Reporter

**BULLETIN:**  
The Spearman Lynxettes will play Olney at Memphis on Monday or Tuesday night at 7:30 p. m. The details in Sunday's paper.

VOLUME 68, NO. 13

THE SPEARMAN REPORTER, SPEARMAN, TEXAS 79081

THURSDAY, FEBRUARY 10, 1977



Lion Dick Elbert and Lion Roy Jones served hot coffee and iced tea at the Lions Club Pancake supper Friday night. The Lions had one of their biggest nights, as they entertained the entire community with a pancake supper.

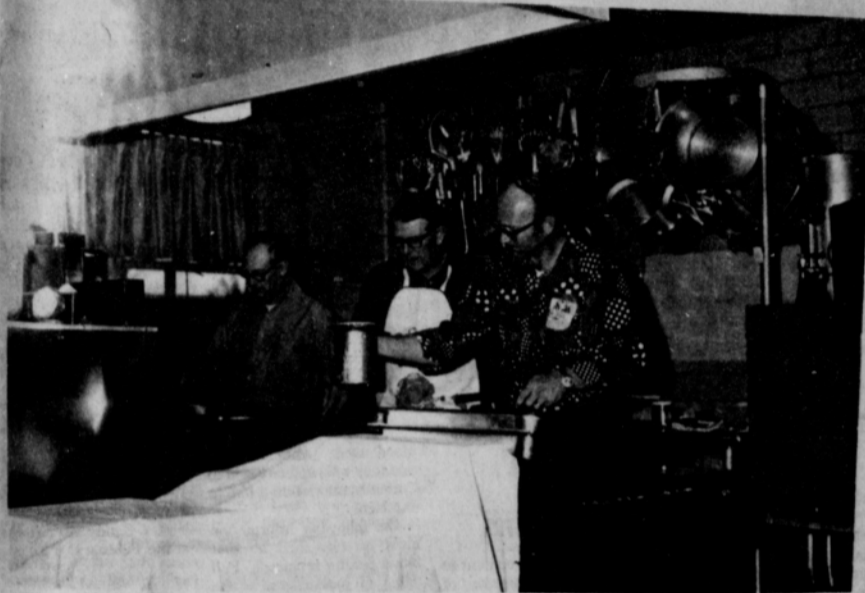

Lions Club cooks, Gibner, Connelly, and Goodheart prepare another batch of flap jacks for the hungry people who attended the Lions Club pancake supper held here Friday night. The pancakes were very good, and the public really enjoyed the gathering.

## Harry Stumpf To Retire

The Spearman Lions Club enjoyed a program by Harry Stumpf, Scoutmaster of the local boy scout troop, at their regular noon luncheon Tuesday. Scoutmaster Stumpf has been head man for the Spearman Scout Troop for 10 years. And, the Spearman Lions Club has sponsored the local troop for some 30 years. Harry Stumpf will be replaced by Bob Farr, who will become the new Scoutmaster in the near future.

Harry discussed the past 10 years of scouting, with the Lions Club as sponsor, and reminded the club that last year the troop had 5 camp outs, merit badge meetings at Pampa, Perryton, Borger and Amarillo. Also, the troop spent 1 week at M.K. Brown Scout Camp, near Wheeler. The troop went on skating, bowling, parties plus their regular spring camporees.

Scoutmaster Stumpf discussed the new concession stand that was built at the rodeo grounds last year. The bulk of the work was done by Baker and Taylor, and Stumpf also listed some 20 or 30 other local business and professional men who helped with the concession stand at the rodeo.

The club wants to thank Harry for his 10 years of service to the Spearman Scouts, and he will remain active in Scouting as being on the board of the local troop.

In other business with the Lions Club Tuesday, the pancake supper project results were discussed. The club was literally overwhelmed with the turn-out at the supper, and wished to thank everyone who bought tickets to the meal. A total of \$968.00 was collected by the Lions, and it was one of the most successful projects ever undertaken by the club.

## Hospital News

Patients in Hansford Hospital are Irvin Spence, William Smith, Mary Anchondo, Janice Scroggins and son, Teresa Morrison, Melissa Floyd, Johnny Stepp, James Hoy, Mae Floyd, Ernestine Hale, Otis Kizziar, Sandra Stroud, Elpedia Diaz, and Arthur Murillo. Dismissed were Lorene Kunselman, Oneita Stewart, Ed Pinkerton, Mary Howard and Jewel Thomas.

## 4-H&FFA Members To Show Livestock

Twenty-one members of the Hansford County 4-H Club and fifteen members of the Spearman FFA Chapter will be competing in the 1977 Houston Livestock Show and Rodeo. 4-H members will be entering 12 market steers, seven market barrows. Spearman FFA Chapter members will be showing 14 market barrows and two market steers.

4-H members are helped by county extension agent Jim Kuykendall. Spearman FFA Chapter teachers are Burt Williams and Herman Boone.

The Livestock Show opens February 23 and runs through March 6, with rodeo performances every night in the Astrodome beginning February 25.

The second week of the '77 Show will be devoted to competition among junior exhibitors of all major beef and dairy breeds, swine, sheep and goats, rabbits and poultry. It is the largest junior livestock show in the country.

Members of 4-H and FFA groups from all section of Texas, along with adult exhibitors, will contend for a

record total of \$510,363 in premium money to be awarded at the show. Approximately 20,000 entries are expected.

Rodeo audiences will be entertained by this exciting line-up of TV and recording stars: K.C. and the Sunshine Band, Feb. 25; Mac Davis, Feb. 26; Helen Reddy, Feb. 27; Conway Twitty and Loretta Lynn, Feb. 28; Mel Tillis, Mar. 1; Merle Haggard, Mar. 2; Roy Clark, Mar. 3; the Osmonds, Mar. 4-5; and Charley Pride, Mar. 6.

## Oklahoman named in second felony grain theft charge

An Oklahoma man, Buddy L. James, 36, of Chickasha, is in Hansford County Jail in Spearman charged with two alleged felony thefts of grain from elevators in Texas and Kansas.

Bonds totaling \$75,000 have been set; \$50,000 on the Texas charge and \$25,000 on the Kansas charge.

The Kansas charge of felony theft of grain was filed Tuesday in Spearman by Sheriff Loftis Messer of Ashland, county seat of Clark County, in connection with the disappearance of 76,1000 pounds of milo taken from an elevator in Ellingwood, Kan. Appearing in the office of Hansford County Sheriff R.L. McFarlin, the Kansas sheriff presented a warrant and complaint in which it is alleged that James obtained the milo after purchasing it with a forged check in the amount of \$2,379.60.

Sheriff McFarlin pointed out that James signed a waiver of extradition so he can be returned to Kansas at some future date without undue legal proceedings.

The milo from the Kansas elevator was loaded in the trailer which James was pulling at the time of his arrest February 2 in Canadian by Hemphill County Sheriff C.H. Wright and Hansford

County Deputies Tom Messer and Doug Davis.

James was initially arrested as he was driving away from a motel in Canadian for having illegal license plates on the tractor and trailer he was operating. James also was in possession of stolen license plates.

Investigation has turned up the fact that James is the owner of the tractor and trailer, the units being registered to him in Oklahoma, Sheriff McFarlin stated. James' arrest resulted from an ongoing investigation by the Hansford County Sheriff, Texas and federal law enforcement agencies in connection with the disappearance of two loads of corn in January from the Bernstein elevator which had been consigned to Bellflower, California.

Sheriff McFarlin said Tuesday that at this time, eight loads of grain are involved in the investigation, with a total value at this time of an estimated \$25,000.

James has not given any information in the case.

Meanwhile, the tractor and trailerload of milo remain impounded in Spearman as evidence in the case. Sheriff McFarlin noted the grain would be released to Kansas authorities when

they request it.

James was visited by his wife last weekend.

### CHANGE IN PROGRAM

A change in the upcoming program at the Lyric Theater in Spearman has been announced by the owners, Mr. and Mrs. Alton Ellsworth, in which the Amazing Dobermans starring Fred Astaire, Barbara Eden and James Franciscus and their pack of trained Dobermans will be showing February 9-15.

The Amazing Dobermans replaces Pony Express Rider which had been booked for the week but some difficulties have arisen at this time which prevent the showing of that film, it was pointed out in announcing the change in billing.

Distribution rights to Pony Express Rider have changed hands.

In addition to announcing the change in the film for the upcoming week, the Ellsworths also announced that plans are being completed for reopening of the drive-in theater south of Spearman on State Highway 207. The theater has been closed for about four years.

Plans now are to have the drive-in open for the summer. An opening date will be announced.

## Booker Bank Notes To Entertain

The Booker Bank Notes, a 42 voiced mixed ensemble sponsored by First Bank & Trust Co., Booker, Texas, will be the featured entertainment at the annual Spearman Chamber of Commerce banquet to be held in Spearman on Saturday, February 26th, beginning at 7:30 p.m.

This is the second time the Bank Notes have provided the entertainment for the Chamber of Commerce, and

it will be the fourth time they appeared in Spearman since they were organized nearly 8 years ago. During 1976, they made appearances in 5 states and performed before more than 6,000 people.

The Bank Notes are composed primarily of officers, directors, employees and members of their families of First Bank & Trust Co. Booker, Texas. Featured soloist include Sharon Garrison, Tommy Simmons, Rick

Myler, Jimmy Smith, Daryl Pitts, Tricia Gossett and Toni Good.

The singers are under the direction of Cloys Webb, a 22 year veteran of Texas Choral Music, and presently serving as coordinator of music at Perryton High School. Accompanist is Mrs. Jean Robinson, a former member of the Booker School faculty. Daryl Pitts, Senior Vice President and Commercial Loan Officers for the bank alter-

nates with Rick Myler in playing the base guitar. Keith Good, Senior Vice President and Trust Officer handles the percussion. The program at Spearman will include a variety of Popular music and a special Country and Western section.

Tickets are now on sale at the Chamber of Commerce Office or they are available from any Board of Director of the Chamber for \$6.50 each.

## Tammy Donahue Finalist In Miss Texas Teen-Ager Pageant

Miss Tammy Donahue, age 13 daughter of Mr. and Mrs. Ray H. Donahue of Spearman, Texas, has been selected to be a finalist in the 1977 Miss Texas National Teen-Ager Pageant to be held at Texas Christian University, Fort Worth, Texas, May 27, 28 and 29, 1977. The Miss Texas National Teen-Ager Pageant is the Official State Final to the Miss National Teen-Ager Pageant to be held in Atlanta, Georgia, August 5, 1977. Debbie Collard of Angleton, 1976 Miss Texas National Teen-Ager will crown the new Queen.

There will be contestants from all over the State competing for the title of Miss Texas National Teen-Ager. The reigning Miss National Teen-Ager is Kellie Thomson, Bountiful, Utah. Each contestant accepted will be requested to participate in the Volunteer Community Service Program of the National Teen-Ager Pageant. This program teaches teenagers to share and to participate in school and civic affairs. A Mini-Modeling Charni Course will be given during the weekend of the Pageant.

The winner of the Miss Texas National Teen-Ager Pageant will receive a cash scholarship, a scholarship to Barbizon School, other prizes and an all-expense paid trip to compete in the Miss National Teen-Ager Pageant in Atlanta. \$10,000.00 in cash scholarships will be awarded at the National Pageant.

Contestants will be judged on scholastic achievement, leadership, poise-personality and beauty. There is no swim-suit or talent competition.

Each contestant will recite a 100 word "ESSAY" on the subject, "WHAT'S RIGHT ABOUT AMERICA".



Tammy Donahue

THE LYNXETTES WILL HAVE A PRACTICE GAME THURSDAY NITE.

Miss Donahue is being sponsored by Donahue Ditching Co. Spearman, Texas.

Her hobbies include Swimming, ballet, jazz, tap, and twirling.

FIRE RUN TUESDAY

Spearman Volunteer Fire Department Tuesday extinguished a small grass fire in the extreme northwest corner of the airport. The call was received by firemen about 3:10 p.m.

K.I.D.S. Program

The Spearman Community Building will have a K.I.D.S. Inc. program under supervision Monday through Friday from 3 to 9 p.m. and on Saturday from 9 a.m. to 7 p.m., it has been announced.



AUSTIN-- Gov. Dolph Briscoe has issued a proclamation designating February as Heart Month in Texas and urging all citizens to support the American Heart Association's efforts to distribute heart-saving information and gather funds for its research, education and service programs. Present with the governor at signing ceremonies was Robert L. Hardesty, chairman of the American Heart Association's 1977 fund raising drive and associate deputy chancellor for the University of Texas System. The AHA's statewide fund raising goal is \$3,100,000.

### New Johnny Cash Film To Be Shown

The story is old, but the perspective is up-dated and brought into sharp focus by the film **THE GOSPEL ROAD** to be shown on Sunday, February 13th at The First United Methodist Church. The showing will begin at 7:00 P.M.

**THE GOSPEL ROAD**, distributed by World Wide Pictures, was conceived and produced by Johnny Cash and his wife, June Carter Cash, whose desire was to tell the story of Jesus Christ in a realistic and meaningful way.

The film is a unique blend of scripture-based narrative, an abundant supply of specially written songs, and a series of in-depth character portrayals, with Israel itself as the mixing bowl.

You are there, walking beside the Jordan and the sea of Galilee; you are there, seeing Him in many human situations that establish a practical and personal rapport with every viewer. You are there, being introduced to the disciples, and gaining insight into their varied personalities. You are there, experiencing the highly charged emotional impact of the trial before Pilate, and becoming so personally involved that you feel sympathetic pain when Robert Elfstrom, in an outstanding portrayal of Christ, suffers the physical attack that precedes the Crucifixion.

Adding to the effectiveness of **THE GOSPEL ROAD** IN ITS ENDEAVOR TO CONVEY REALITY FOR THIS DAY ARE: the fascinating treatment of the Crucifixion, making this tragedy an event of significance that reaches from its own time across the years to take on meaning for all men of all ages; and the songs and background music of Johnny Cash and other outstanding musicians, whose contemporary style is not out of keeping with the story.... a story that reveals that His darkest day has become our

brightest. Everyone is invited to this free showing of **THE GOSPEL ROAD** at the Spearman Methodist Church on Sunday, February 13th at 7:00 p.m.

### U.M.W. Meets

The Mary Martha Circle of the U.M.W. met Wednesday, February 2 at the United Methodist Church. Mrs. J. B. Buchanan presided over the meeting.

Hostess Mrs. Roy Jones gave the devotional and the scriptures for the 39th Chapter of Genesis. Mrs. Russell Townsend gave the article on "Journey of Mission Dollars".

Mrs. George Buzzard brought the lesson on the Book of Leviticus, the 19th Chapter.

Refreshments were served to the members, Mesdames: Townsend, Buchanan, Buzzard, J. E. Taylor, W. H. Tarbox, Claude Smith, P. A. Lyon by hostess, Mrs. Jones. The next meeting will be February 9.

### Morse PTA

Morse PTA has set its February meeting for February 21, 1977 at 7:30 p.m. in the Morse School Auditorium. The Singing Bursess Family from Spearman will present the devotional and program.

The Morse School and PTA members wish to extend an invitation to everyone to come share an evening of gospel music.

Anyone who needs a ride may call 659-2644 or 659-2490.



The largest casino in Puerto Rico can be found in the new Holiday Inn hotel at Condado Beach.

### Rotarians Accept 3 New Members

Spearman Rotary met this week at the ranch of Peyton Gibner north of the City during which session three new members of the civic organization were named. The program was all about steaks, baked potatoes, beans and membership.

They include Dr. Khun Y Son, physician, Jim Mercer, farm machinery dealer, and Robert (Bob) Bundy Jr., editor.

Next week's meeting will

be at the usual location, it was announced.



S.O.S. doesn't stand for save our souls or save our ship. The letters from the Morse Code were merely adopted for convenience—three dots, three dashes, three dots.

### Holt Community Party Set

The Holt Home Demonstration Club would like to extend an invitation to the residents of the Holt Community to a '42 Party to be held February 11 at 6:30 P.M. at the Holt School House. The residents are to bring enough food for their family and eating utensils; and also dominoes. After the supper, they will play dominoes and '42. Everyone is invited. Come one, come all!

## PANHANDLE HEREFORD BREEDERS 41st Annual Selected Hereford Sale

February 16, 1:00 p.m.

Fair Grounds Amarillo, Texas

Selling 50 Bulls

Presale Judging 9:00 AM

Bar-B-Que Lunch - Noon

Annual Meeting and Banquet

Feb. 15 - 7:00 PM Quality Inn

For Sale Catalog: Calnes Franks, Sec. Mgr., Box 828 Amarillo, Texas 79105

### Change Made In Red Cross Program

In a letter to Mrs. Edith Smith, Blood Program Chairman of Hansford County, Mike Thompson Red Cross Program Representative of Garden City, Ks. stated that the Red Cross has withdrawn participation in the American Association of Blood Banks Clearing House System effective October 19, 1976, and has proposed to make direct shipments of blood to AABB facilities instead of transferring paper credits through the Clearing House mechanism.

On January 15 the Red

Cross made an agreement to make direct shipments of blood to Coffee Memorial Blood Bank in Amarillo. The shipments will be to replace blood used by those persons hospitalized in the Amarillo area that are covered by the Red Cross Program.

It is VERY IMPORTANT that any Hansford County resident that uses blood in the Amarillo area, to contact a local Red Cross representative (i.e. Blood Program Chairman) or the Wichita Regional Red Cross Blood Center, and notify them of

blood used. After notification they will replace blood to Coffee Memorial on a one to one basis.

The following information must be furnished so that blood can be replaced: Full name of patient and home address, full name and location of hospital where recipient is a patient and date of hospitalization. The Red Cross will do the rest.

### Arts & Crafts Guild News

Arts & Crafts met Friday, February 4 with Mrs. F. J. Dally as hostess.

Members present were Mesdames: Dally, Garrett Allen, Sada Hoskins, Deta

Blodgett, P. A. Lyon, Sr., Bill Russell, Bill Gandy, Joe Trayler, Nolan Holt, and Ned Turner.

Mrs. Gandy will be hostess at the February 11 meeting.

### Spearman Spinners Meet

Spearman Spinners met Thursday, February 3 at the County Barn. The Valentine Dance will be the 17th of February at the County Barn at 8:00 P.M.

Mrs. Adela Lopez is the Valentine Sweetheart. The guest caller will be Mr. Phil Nolman from Phillips.

Everyone is invited to come and participate or watch the fun evening.

PRICES GOOD: THURS., FEB. 10 THRU SAT., FEB. 12, 1977

# Sweetheart OF A SALE

**T-BONE STEAK \$1.49 LB.**

**LOIN TIP STEAK \$1.49 LB.**

**BORDENS HI PRO MILK 69¢ 1/2 GAL.**

**HUSKY DOG FOOD 15 OZ. CAN 7 FOR \$1**

**WAGNER ORANGE Breakfast Drink 3 FOR \$1**

**Lettuce 19¢ LB.**

**EAGLE BRAND MILK CAN 49¢**

**PRINGLES TWIN PACK Potato Chips 79¢**



**GROUND CHUCK 2 LBS. \$1.48**

**B-B-Q BEEF \$2.98 QUART**

**Brachs Heart Shaped Valentine Candy**

**DUNCAN HINES CAKE MIXES 49¢ 18 1/2 OZ.**

**UTILITY Potatoes 10 LB. 79¢**

**Avocados 19¢ EACH**

**PRICES PIMENTO SPREAD \$1.39 14 OZ.**

WE GIVE BLUE WESTERN STAMPS.

**M & M Grocery No. 1 202 N. Bernice 659-3234 STORE HOURS 8 a.m.-9 p.m.**



# WANT ADS

**Boxwell Bros.**  
Funeral Home and Flower Shop  
Day-Night Phone 659-2212  
Spearman, Texas

**YOUR LOCAL USED COW DEALER: SPEARMAN BI-PRODUCTS.**  
Seven days a week dead stock removal. Please call as soon as possible.  
659-3544.  
8-rtn

**Hansford Lodge**  
1040 A.F.&A.M.  
W.M. George Young  
Sec. Cecil Piggers  
2nd & 4th Mondays

## SERVICES

Hansford County Planned Parenthood  
26 S. Haney  
659-2483  
Spearman  
Mon.-Fri.  
8 a.m. to 12 noon  
30S-rtn

**LEON'S GARAGE** Auto & Truck Repairs, 106 E. Broadway (in alley behind El Vaquero Restaurant), Gruver, Tex. Phone 733-2436 after 6 p.m. 733-2924. Operated by Delbert "Leon" Wilson.  
13-4tc

**TREE SURGEON:** Winter spray-Dormant Oils, for healthier trees and shrubs. Free-estimates. Bob Welsh. Farnsworth, Texas.  
9S-rtn

**STEAM RINSE & VAC:** \$11.00 per day. Shampoo or defoamer. \$2.98. For reservation call 2141. after 7 p.m. 3437.  
12S-rtn

**NEED MARY KAY COSMETICS.** Call 2751 after 5:00 p.m.  
30S-rtn

**SERVICE:** Pits cleaned, wet or dry. Dragline or loader. Also, dozer, grader, carry-all service. LeeRoy Mitchell, 806-733-2384, Gruver, Texas, 79040.  
9-rtn

**Raleigh Black Pepper Sale.** Call 659-2631.  
12S-7tc

**PEPPERMINT POODLE:** Pet Grooming, small breeds. Call Caroline Murphy, 659-3905. 27 Archer, rear.  
11-8tp

**GENERAL PLUMBING**  
Phone 733-2912  
Gruver  
Call Collect  
Steve Phillips  
"Licensed"  
10 Years Experience

Portable Disc Rolling. Flow better cheaper. Henry Ballard. Phone 935-5229 Dumas, Texas.  
12-6tp

**KIRBY SALES & SERVICE** of Spearman, 912 S. Bernice. 659-2797.  
30-rtn

**FOR RENT**  
FOR RENT-Furnished House, bills paid. Small family or bachelor. Call 2082.  
12S-rtn

**LBL Trailer Spaces:** \$40 monthly. 50' x 150' lots. Trailers also for rent. Call Manager, 659-3551, 206 S. Bernice.  
40-rtn-T only

**FOR RENT-Furnished apartment,** bills paid, couple or bachelor. Call 2082.  
12S-rtn

**FOR RENT: VA approved trailer space.** 659-3000 after 5:00.  
39S-rtn

## Miscellaneous FOR SALE

**FOR SALE-Maytag electric dryer \$50;** two 10 speed Western Flyer boys bicycles, \$50 each, 1974 Kawasaki motorcycle, like new, 225 miles, street or dirt bike, helmet included \$750. Call 659-2862 after 6 or (806) 753-4488.  
13-4tc

**Reduce safe & fast with GoBese capsules & E-Vap "water pills".** Spearman Drug.  
13-8tp

**FOR SALE: '71 Dodge Demon,** in good condition. Stick shift. 659-2077, 14 S. Brandt.  
7S-rtn

**BANQUET TICKETS** are now on sale for \$6.50 each. Stop by the Chamber office and pick up yours today and while you are there vote for the Employee or Citizen of the Year.  
11S-rtn

**FOR SALE-1976 Melody Mobilehome,** 14x70, large kitchen and living area, 2 bedrooms, 2 baths, trailer space available, call 733-5091.  
11-4tc

**FOR SALE: 4 new GR78x15 Goodyear steel belted radials.** Also 4 used (5,000 miles) HR73x15 Goodyear steel belted radials. 733-2612, Gruver.  
13-1tp

**FOR SALE: 1974 Thunder Bird,** 26,000 mi. One owner, call 659-2240.  
11S-8tp

**FOR SALE-Sears Stationery Bike Exerciser.** Practically new. Call 2082.  
12S-rtn

**LOOK MULE TRAIN FANS**  
**FOR SALE:** One pair of Spotted mules 5 & 6 years old with fancy harness and wagon. Broke to work. Also one white mule 4 years old. 806-948-5549. J.B. Snead, Sunray, Texas.  
12S-3tp

**FOR SALE: 4 Branding Irons,** 5 brand. T. D. Sansing.  
13-2tc

## Real Estate For Sale

**FOR SALE: 5 acres in Waka.** 435-5246.  
5-rtn

**FOR SALE: Story and half brick home;** 5 bedrooms, 2 baths, central heat and air, Nice kitchen with dishwasher, fenced yard, located on nice quiet street. By appointment only, Emmett R. Sanders, Realtor, 659-2516, nights 659-2601.  
FOR SALE: 3 bedroom, bath and half, central heat & air, brick front, 60 ft. lot. Call 659-2240.  
11S-8tp

**FOR SALE: 3 bedroom, 2 bath, brick den fireplace,** living room carpeted, electric range/oven, dishwasher, central air/heat, storage shed. After 4:00. 659-3664.  
3-rtn

**OFFERED BY: Emmett R. Sanders Realtor**  
Brick office building at 7th and Roland.  
3 bedroom, 2 bath home, den and office, nice carpets, paneling, on E. Kenneth St.  
Older 3 bedroom house with basement, on 2 lots.  
100 ft. Crawford Add. lot on Gruver highway, improved with small building.  
EMMETT R. SANDERS REALTOR 659-2516 659-2601 [nights]

**FOR RENT-Furnished House,** bills paid. Small family or bachelor. Call 2082.  
12S-rtn

**ED WHEELER REAL ESTATE**  
Homes - Farms Commercial  
659-2613  
659-2951  
Days  
Nights

Beautiful 3 bedroom brick, 1 and 3/4 baths, den, fireplace, carpets, drapes, built-ins, etc. An exceptionally nice house. Near High School.  
Large lot with nice two bedroom home in front, nice one bedroom house in the back. Double garage with efficiency in the rear. One year rental on one bedroom house paid at time of sale.  
3 bedroom, 1-3/4 bath, corner lot, nice yard, 2 blocks from high school, a home one would be proud to own.  
3 bedroom, single bath, carport, fenced yard, corner lot, 801 Dressen.  
3 bedroom corner lot large fenced yard. 911 Haney.

**FOR SALE:** Three 2 bedroom houses, 659-2927 after 6:00 p.m.  
11S-rtn

**FOR SALE:** Wright's Diner, Hwy. 207. Completely equipped. See or call Bob Wright at Wright's Steakhouse - 659-9988.  
10-rtn

**FOR SALE:** Very nice 3 bedroom, bath & half home near elementary and junior high schools. Attached garage, utility room, central heat & air, carpets & drapes, humidifier, other extras. Appointment only. Emmett R. Sanders, Realtor, 659-2516, nights 659-2601.  
5S-rtn

**John Mayfield - Broker** 435-6528  
**Ruby Lahr - Salesperson** 659-2188

3 bedroom, 1 1/2 baths, has been redecorated with new carpet, paneling, wall paper, paint inside and out, new appliances in kitchen, large lot, storm cellar, attached garage, large utility room. Fenced landscape yard. Blodgett Linn addition.  
3 bedroom, 1 3/4 baths, completely redecorated inside and out, nice yard in Glover Terrace Addition.  
2, two bedroom, 1 bath, fully carpeted homes on one lot. Good location.  
125x180 feet lots for sale in Crawford addition.  
Commercial metal building for sale on Hiway 15.  
Double wide trailer, 2 full baths, on three lots, fence & carpet, 111,500. Or move without lots for \$8,500.  
Acreage for sale east of Waka.  
11-rtn

**FOR SALE:** Nice 3 bedroom, 2 bath brick home, den with fireplace, electric kitchen with disposal, central heat and air, carpets and drapes, fenced yard. Shown by appointment only. Emmett R. Sanders, Realtor, 659-2516, nights 659-2601.  
11S-rtn

**FOR SALE-REDUCED-3 bedroom brick home,** 1 1/2 bath, carpet throughout, built in kitchen, central heat, attached garage. Extra lot adjoining plumbed for 2 house trailers \$24,000 or without lot \$22,000 selling for health reasons. Located at 213 N. Brandt. Phone 659-3667 days, 659-3633 after 7 p.m.  
12S-rtn

**Ochiltree County Real Estate For Sale**  
The West Half of Section 1021, Blk 43 H&TC, 325 acres irrigated farm land w/ 2 wells, underground pipe and tail water pit  
Lee R. Johnson Real Estate  
405-545-3486  
10S-6tp  
15-6tp

## LOST

Reward for recovery of calves lost or strayed from South Holt Community Branded J 5 on right hip. 806-948-5549. J.B. Snead, Sunray Texas. 12-3tp

## WANTED

WANTED - Sewing in my home. Experienced. 659-3805.  
13-3tc

## LEGAL NOTICE

**NOTICE OF BILL AMENDING LAW CREATING OR GOVERNING UNDERGROUND WATER CONSERVATION DISTRICTS**  
Pursuant to 16, Section 59(d), Constitution of Texas, notice is hereby given that I, G. R. Close, shall introduce a bill in the Texas Legislature at its present regular session for the passage of a law amending the law creating or governing Underground Water Conservation Districts by increasing the term of directors from two years to four years and changing the date of election.  
G. R. Close, State Representative 64 District 13-1tc

## NEWS Of Education

**Scholarship Money Available**  
For women who qualify, there's money available to finance their education. Scholarship aid for female students 30 and over is available through the only nationwide company-sponsored scholarship fund for mature women students in post-secondary educational programs.  
Factors to be considered by the selection panel include the relevance of the desired education to specific career objectives, as well as need and merit. Many of the past recipients are working mothers who combine school with a job. The maximum grant is \$1,000 for the school year, although the average stipend is \$400.  
This is the fourth year that Clairol has sponsored the Clairol Loving Care Scholarship Program, a \$50,000 fund being administered in cooperation with the Business and Professional Women's Foundation. Scholarships are available to qualified women 30 and older who plan to enroll in vocational training, two or four year college programs or Master's degree courses for the 1977-78 academic year. Applications may be obtained by writing: The Clairol Loving Care Scholarship Program, 345 Park Ave., New York, N.Y. 10022.



**PORK CHOP DELIGHT**  
1/2 cup uncooked rice  
3 cups cold water  
1 tsp. salt  
2 Tbsp. chopped fresh parsley  
1/3 cup chopped pecans  
1 (1 3/8 oz.) package onion soup mix  
1 Tbsp. salad oil  
2 (1 1/2 inch) Texas loin pork chops  
Combine the uncooked rice with 2 cups cold water and salt. Bring to a boil. Simmer until rice is tender. Add and mix chopped fresh parsley and chopped pecans. Set aside. In another pan bring to a boil 1 cup water and add the onion soup mix. Set aside. In 10 in. skillet, heat salad oil and brown the pork chops. Cut pockets on side of chops and allow to cool. Stuff with rice mixture and place in a 2-quart casserole. Pour onion soup mixture over chops and sprinkle with pepper. Cover and bake at 350 degrees F. for one hour or until pork chops are tender. Yield: 2 servings.

## CROSSWALK PATROL SCHEDULE

**MONDAY**  
Morn.-Linda Beeson After.-Betty Morrison  
**TUESDAY**  
Morn.-Coy Kingsley After.-Vickie Hargrove  
**Wednesday**  
Morn.-Helen Martin After.-Shirley Messer  
**THURSDAY**  
Morn.-Deb Gilbreath After.-Frances Garrison  
**FRIDAY**  
Morn.-Sharon Swan After.-Charlotte Jackson

## Estate Planning Course Scheduled

Enrollments are being accepted for an Estate Planning Course for ranchers and farmers, it was announced by Panhandle State University. The course is geared to farmers and ranchers who wish specific information on the changes in the tax laws that will benefit them.  
This 4-evening conference meets Feb. 22 & 23 and Mar. 1 & 2, from 6:30 p.m. to 9:45 p.m. in the McKee Library Auditorium, and carries a one hour college credit. Cost is \$13.  
Classes will be taught by Jess Vanhooser, CPA, CLU, an Oklahoma City tax specialist; Max Moulton, Attorney; and Roy Worley, Banker from Guymon.  
Subjects for discussion are the following: A Farmer and Rancher Plan Their Estate; Lifetime Gifts; Property Dispositions - leases with option to purchase, installment sales, private annuity; Organizing a farm to facilitate estate planning, joint ownership, life estate and trust, partnerships, limited partnerships, syndicates and joint ventures; Organizing a farm to facilitate estate planning, corporations (advantages v. disadvantages), tax free incorporations, prepaid expenses, unharvested crops, subcharter; Sharecropping arrangements; Recent tax developments; Retirement plans for agri-business; Valuation problems; liquidity problems in and unplanned estate; last minute gifts, flower bonds, life insurance; Administering the estate containing a farm or ranch, growing crops and cattle, income in respect to the decedent and other aspects.  
For further information, contact the Business Department, Panhandle State University, Goodwell, OK 73939.

## HOME BUYER CLINIC

By Philip D. McCulloch President American Land Title Association  
**Tax Error**  
When buying a home, what you see is not always what you get. This recently proved to be true for a buyer in a Middle Atlantic state.  
As closing drew near in this transaction, information obtained from the county treasurer indicated that the previous year's taxes on the property were paid and all was well.  
Unfortunately, this data from the county offices was incorrect and the property went to tax sale immediately before closing without the buyer's knowledge. After the problem surfaced, the buyer was in possession and faced one of two alternatives: pay the back taxes with interest or lose his home.  
In this situation, the buyer suffered neither of these un-

pleasant alternatives. His own- buy- er's title insurance, obtained before completion of the real estate purchase, covered loss due to errors in the public record and other problems. The title insurer paid the tax bill to spare the buyer any less what- taxes with interest or lose his home. The time to think about safeguarding your real estate investment is before you

## TEXAS PRESS MEMBER 1977 ASSOCIATION

SPEARMAN, TEXAS 79081  
213 Main Box 458 659-3434  
Published Weekly at 213 Main Street  
Spearman, Texas 79081  
Owner-Publisher.....William M. Miller  
Second Class Postage Paid at Spearman, Texas

ANY ERRONEOUS REFLECTION UPON THE CHARACTER OF ANY PERSON OR FIRM APPEARING ON THESE COLUMNS WILL BE GLADLY AND PROMPTLY CORRECTED UPON BEING BROUGHT TO THE ATTENTION OF THE MANAGEMENT.  
SUBSCRIPTION RATE--Hansford, adjoining counties, combination with the Hansford Plainsman, \$10.92 Tax included.  
Other points \$15.12 Tax included.

## FOR THE ULTIMATE IN STORM DOORS

CUSTOM BUILT, DESIGNED, AND IN COLORS TO FIT YOUR HOME..... CONTACT HOWARD MOYER AT ONLY ALUMINUM INDUSTRIES  
405-338-6966 or 338-6170  
P. O. BOX 471  
GUYMON, OKLAHOMA 73942



We Have The Car, To Suit Your NEED, And What's More, It Is GUARANTEED.

EXCEL CHEV.-OLDS. CO.

Too Late To Classify  
FOR SALE: 14x65 mobile home. Two bedroom, central air, and skirting. 733-2013 or 733-2762, Gruver.  
13-2tc

# It's geared for you

First, choose the car. Second, tell us how you'd like to arrange payments. Third, we work it out and give you the money. Fourth, you're on the road! By keeping our rate in low, we're all geared up to help you.

## Big Wheel Auto Loans

**EVERYBODY'S BANK IN A GREAT BIG WAY**

**FIRST STATE BANK**

SPEARMAN, TEXAS 79081  
© 1975 Leon Sheffer Golinick Adv. Inc.

# CHILD ABUSE: Sexual abuse of children

taken from the Perryton Herald

(EDITOR'S NOTE: In the January session of the 84th District Court Grand Jury, a Perryton man was indicted for abusing and raping a 9-year-old girl.

The day after this indictment was returned, a hearing was begun for another local man who was charged with the sexual abuse and rape of an 11-year-old girl. Cases like this are not uncommon, but both law enforcement officials and social workers agree, only a very small percentage of the cases of abuse are ever reported.

Whether for reasons of "protection" of the family name, fear of self embarrassment, or fear of physical harm for reporting these cases law enforcement officials feel that the abuse of children, both physically, and sexually, are more common than most of us would like to think.

While rape crisis centers have been set up, and information is readily available on the crime of rape, the problems of the rape, or sexual abuse of children has been a hush-hush topic, but is believed to be more common than rape.

Law enforcement officials say that less than half the rape cases which occur are reported.

But, with the sexual abuse of children, rough estimates are that less than 5 per cent of the cases are reported.

Many of the victims of such crimes go through life carrying permanent emotional scars from their experiences, scars which prevent them from leading "normal" lives.

The following is the first of a series of articles dealing with child abuse, with the first article centering on the problem of sexual abuse of a child.

Tom Harper, resident psychologist for the Perryton Family Services Center has provided the background information, and the actual case history which is used.

While some may find the material distasteful, or too explicit, every effort is being made by the Herald to preserve the family image of the newspaper. This crime, which is all-too-common, has been kept in the closet, too long and has not been brought to the public's attention.

The recent court cases which were filed here are proof of the seriousness of the situation here.

In addition to law enforcement officers and the psychologists, the Herald has visited with local ministers about the presentation of this story.

The story is presented for the information value only, and not for the "shock effect" it may have.)

## CHILD ABUSE

This article is an introduction to a series of articles to be presented on Child Abuse.

Child Abuse may be defined as repeated mistreatment or neglect of child by parent(s) or other guardian resulting in injury or harm.

Child Abuse may be broken down into four major categories:

- (1) Physical—Shaking, beating, burning; failure to provide the necessities of life (eg., adequate food)
- (2) Emotional—failure to provide warmth, attention, supervision, normal living experiences
- (3) Verbal—excessive yelling, belittling, teasing
- (4) Sexual—incest, other incident sexual activity in the family

Child Abuse can occur anywhere, anytime, anywhere. Studies have shown that abused children come from poor, middle, and upper socioeconomic environments.

It occurs not only in cities, but in rural and suburban areas as well. The abuse can and does involve only one or both parents.

Basically, abuse to children occur as a reaction to past or present problems or stresses that adults can't cope with, such as, immaturity, unrealistic expectations, unmet emotional needs, frequent crises, lack of parenting knowledge, social isolation, poor childhood experiences, and drug and alcohol problems to mention a few.

Every parents has the potential to abuse a child at some time. Most abusive parents are not criminally or severely mentally impaired.

Common signs of child abuse which shouldn't go unnoticed are repeated injuries, neglected appearance, disruptive behavior, passive, withdrawn behavior, "super-critical" parents, and families that are extremely isolated.

Child abuse happens often. In 1974,

more than 100,000 cases were reported which is probably only a fraction of incidents that actually happen and go unreported.

In Texas alone, some 34,384 cases of suspected child abuse and neglect were reported in 1975. And, while as many cases could not be proved, as many as 10,708 were confirmed. Of these, 804 were cases of sexual abuse.

To begin to view this maladaptive behavior with more scrutiny, let us begin to look at one of the categories mentioned earlier and analyze it more fully, that of sexual abuse.

Sexual abuse is defined by the Texas Family Code as "any sexually oriented act(s) or practice (s) that threatens or harms the child's physical, emotional, psychological, or social development." Examples of types of sexual abuse include incestuous family relationships, indecent exposure, rape, sodomy, fondling, intercourse, and inappropriate role responsibility. (Note: A child is defined as a person under 18 years of age who is not and has not been married or who has not had his disabilities of minority removed for general purposes.)

Sexual offenses against children are many and varied. The range of such crimes encompasses all similar crimes between adults and include some in which only a child may be a victim.

A logical beginning of an exploration of what acts constitute sex crimes is to examine the law which defines this criminal behavior. Sexual abuse of children, however, encompasses more than these specific criminal acts and is determined under civil law, by protective service investigation and by assessing the effects on the child, rather than being determined under criminal law, with law enforcement investigation and proof beyond a reasonable doubt.

## DOCUMENTED CASE HISTORY

This case was referred to suicide prevention crisis center by police, and involved a 17-year-old girl.

The girl reported that her father was the father of her infant child. She had decided to report the incident to police when the father had angrily and severely beat up a younger sister, who was 14 at the time, and had resisted his advances.

The mother intervened to stop what

## Part one: Sexual abuse of children

she thought was the brutal disciplining of the younger child, and then, after the true circumstances were revealed, reported the incident to police.

It was revealed by all three daughters in the family that their father had made improper advances toward them, with the oldest being forced into submission for four years before she finally became pregnant.

The 14-year-old reported to police that she was 9-years-old when her father first began to "bother" her, and this usually happened on evenings when she was alone with him.

Her father told her this was normal, and that all girls did this with their fathers. When she refused her father's advances, he would beat her.

The young girl told police this had happened on an average of 12 to 14 times a year, and that one time when she resisted him, he became so angry he hit her head against the bed posts.

The 13-year-old daughter told much the same story. Her father had begun to make advances to her when she was only 8.

The young girl told police, and social workers, how her father made repeated advances toward her, and would take her out in the car, under the pretense of going to visit friends, and would take her to the back side of the golf course and attack her.

The girl told investigators she was too frightened to tell anyone, even her mother, for fear of physical harm. Upon investigation, it was discovered that the mother was probably aware of what was going on, but for fear of physical harm, and for family embarrassment, did nothing about it.

The mother told interviewers conflicting stories about her knowledge of the incidents. Once she accused her husband of having an incestuous relationship with the oldest daughter, and the husband threw a knife at her. At other times he threatened to kill her if she mentioned it.

There was also a son in the family, and at one time he walked up on his father who was fondling the oldest girl. He threatened to kill the son if he told anyone what he saw.

On interviewing the father, social workers said he showed no signs of guilt over his activities. "He seemed anxious to convey the impression that his oldest

daughter was equally guilty..." interviewers said.

By the time this incident had been reported, the oldest daughter had dropped out of school, become "pathetic, quiet and withdrawn..." and had given up her illegitimate child, which was borne through the incestuous relationship with her father for adoption. Before all this happened, she was an excellent student.

She required treatment in a mental outpatient clinic, and improved somewhat after the father was taken away.

The father was sentenced to 5 years in prison for his activities. He was diagnosed by prison psychiatrists as a "Psychopath with little real affect or guilt..."

## WHAT CAN YOU DO?

Persons who know of the abuse, or sexual abuse of a child, are urged to seek immediate help.

Many times, such as in the case history presented, the victim fears of life or safety if they "tell". Harper suggests they do one of the following things.

1. Talk to your minister, and explain the situation to him.
2. If you do not feel close enough to your minister, talk to someone, such as a teacher or counselor at school who will help you;
3. Talk to law enforcement officers.
4. If you have no one to talk to locally, dial the toll-free statewide child abuse line at 1-800-292-3400 anytime day or night.
5. Call the SPCI center in Amarillo at 1-800-692-4458.
6. Contact the local Family Services Center.
7. Contact the local office of the Department of Public Welfare.
8. If you are afraid to contact any of the above, confide in a friend, and ask them to help you.

All of the above are avenues of escape. The laws of the state provide for the protection of those individuals who are involved in such situations.

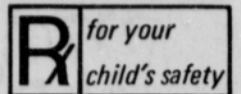

A snake, unseen, is lurking somewhere in the tall grass. Suddenly, it attacks. Who is the unfortunate victim? It could be your child.

"The problem is that ordinary parents, unfamiliar with emergency snake-bite procedures, may not know the first thing to do or how to react," says Dr. Albert H. Domm, child safety specialist and former medical director of the Prudential Insurance Company.

"The most important thing to remember is to keep the victim quiet and lying down..." Dr. Domm said.

"The worst thing you can do is panic," he said. "Excited activity accelerates the flow of blood through the arteries, carrying the venom to the heart," he warned.

"Do not rush off to the hospital. Call the emergency ambulance and let help come to you," he advised.

Dr. Domm said that if the accident occurs while on a camping trip or in a situation where it will take some time for help to arrive, place a tourniquet just above the bite. Make two lateral cuts above the bite and suck the venom out.

People who live in hilly areas should be particularly cautious. Danger from rattlesnakes is at its height during the warm, dry months of the year when snakes come into populated areas for water.

"If you see a snake in your yard that you suspect is poisonous, call the fire department," Dr. Domm said.

## FREE SHOW



Art lovers—and bargain hunters—can enjoy a free outdoor art show practically at their doorstep every Sunday, weather permitting, when they stay at the Holiday Inn hotel in Bayswater Road, London, England.

### Open House

There will be Open House the 12th of March at the Girl Scout House in observance of Girl Scout Week. Everyone is welcome to come and enjoy.

The Scouts will be selling cookies from door-to-door this year.

# Sale

## FOCUS ON

LAST WEEK OF

# Annual Winter Sale

SALE ENDS FEB. 15

EVERY ITEM REDUCED

## BEEDY FURNITURE CO.

PLAINS SHOPPING CENTER      SPEARMAN, TEXAS

**OPEN 24 HOURS**

# ALLSUP'S

CONVENIENCE STORES

**OPEN 24 HOURS**

PRICES GOOD THURSDAY THRU SATURDAY, FEBRUARY 10-12, 1977

ALLSUP'S TOP QUALITY BUYS

79" SIZE PKG.-CHEETOS BRAND  
**Cheese Flavored Puffs** .. EA. **59¢**  
12 OZ. PKG.

**Shurfresh Bologna** EA. **65¢**

---

MORTON'S BARBECUE

## Potato Chips

69" SIZE PKG. **49¢**  
EA.

---

HOT COOKED FOODS

- BBQ CHICKEN
- BBQ RIBS
- HOT LINKS
- MILD LINKS
- BURRITOS
- CORN DOGS
- GERMAN SAUSAGE
- BULK BBQ BEEF
- BBQ BEEF SANDWICHES

SHURFRESH BACON

## 99¢

1 LB. PKG.

---

**TOTINOS PEPPERONI SAUSAGE PIZZA** **99¢**  
HAMBURGER CHEESE

**SUGAR LOAF TURKEYS** LB. **29¢**

**OLD ENGLISH RED OIL POLISH** 16 oz. **59¢**

**DISH DETERGENT DAWN** 12 oz. **59¢**

SHOP THE FRIENDLY, CONVENIENT ALLSUP'S STORE NEAR YOU!

**BORDEN'S COTTAGE CHEESE**

## 49¢

12 OZ. CTN.

365 DAYS · DONUTS · BAKERY

305 W. KENNETH

305 W. KENNETH

## Specialized Sewing Series

Sewing for the 'professional touch' is no doubt the goal of every experienced seamstress. A series of four lessons will be taught once each week in Spearman and Gruver beginning Feb. 21, with the experienced seamstress in mind, announces Peggy Marrs, County Extension Agent for Home Economics.

The series will include slide presentations and demonstrations on the follow-

ing topics:

- 1) Spring Fashion Focus, Shortcuts & Special Techniques
- 2) Personalizing Womens Patter - Alteration & Fitting
- 3) Selecting Men's Clothing Materials, AND
- 4) Men's Wear Techniques

**DATES, TIMES, PLACES--**

Classes will be held in Gruver on Monday afternoons, Feb. 21, 28 and Mar. 7 & 14, from 1:30-3:30 p.m.

at the La Casita Room in the Gruver State Bank.

Classes will be held in Spearman on Tuesday evenings, Feb. 22, Mar. 1, 8 & 15, from 7:00 - 9:00 p.m. in the High School Home Economics Sewing Room.

No pre-registration is required, but your indication of interest in attending one, two or all of the sessions, by contacting the Extension Office is appreciated. (Phone: Spearman 659-2030, Gruver

733-2901 -- Office : Court-house Basement).

No materials or equipment is required. Just bring yourself and all friends who are interested!

Extension programs are open to all without regard to race, color, ethnic background, economic circumstances, sex or age.

Employee Of The Year Nominations Now Being Accepted At Chamber Of Commerce

## Our Heritage of Faith...

notes from Faith Lutheran Church

The Sacrament of Holy Communion will be celebrated at the worship service this Sunday, Feb. 13th. Feb. is the first month of the new schedule whereby we will be celebrating Communion the second Sunday of the month instead of the first Sunday.

Pastor Andersen and Harvey and Karen Faltisek attended the Panhandle Conference Retreat at the Epis-

copal Center in Amarillo Feb. 4-5. The guest lecturer was Dr. Augie Wenzel of Texas Lutheran College, Seguin. Dr. Wenzel spoke to and instructed those attending in various ways of planning and organizing purposes, goals, events, etc. within the congregational setting. It was all very informative and should prove to be extremely useful.

Feb. 23rd, is the beginning of the Lenten season within the Church. The Ash Wednesday service has been set to begin at 7:45 p.m. with Holy Communion being celebrated at the service. Ash Wednesday marks the beginning of the weeks in which we remember, observe, and meditate on the events and people which led up to the crucifixion of our lord and Savior on Good Friday.

Faith Lutheran is planning to celebrate having paid off its debt on the church building. At present the date scheduled for this event is

April 24th. We are inviting everyone to participate with us in this happy occasion! Having paid off all debts on the church building (and especially in such a short period of time) is a landmark in the history and life of the congregation and so too, then in the life of the community.

If you have no home church or would like to visit with us at Faith we heartily invite you to do so. The Sunday morning worship service begins at 9:30 a.m. and the Sunday School hour begins at 10:30 a.m.

### United Presbyterian Church News

Dr. Birch Rambo, Presbyterian medical missionary to Zaire, will speak at a dinner meeting of doctors, dentists, nurses, and other medical personnel who are in Presbyterian churches in the area on Thursday, February 10 at 6:30 P.M. at the First Presbyterian Church of Amarillo.

There is a Sunday church school class with an inspiring Bible centered lesson every Sunday at 9:45 a.m. Chalmers Porter is the new teacher of the Adult Bible class.

"Completing a Task" will be the subject of Pastor Ed Freeman's children's sermon and "Blessed Are You When People Hate You" will be the subject of his adult sermon at the service for the public worship of God on Sunday, February 13, at 11:00 a.m.

Pastor Ed Freeman will be the hospital chaplain this week at Hansford County Hospital. He will also be the leader of the Daily Devotions program on KBMF-FM, Monday through Friday, February 14-18, at 10:30 a.m. Come and enjoy the warm, Christian fellowship at the First Presbyterian Church. Try it. You will like it.

### IRS News

Dallas, Texas--This Saturday, January 29, Internal Revenue Service Taxpayer Service telephone lines will be open to answer questions Texas taxpayers may have while preparing their tax returns. The phones will be in operation between 8 a.m. and 4:30 p.m. CST to provide more help to taxpayers who may be unable to visit or phone IRS during normal working hours Mondays through Fridays.

Toll-free telephone numbers for the IRS are listed in the tax package. To help insure that employees are providing quality service, the IRS periodically monitors its taxpayer assistance telephone lines, the IRS said.

The IRS reminded taxpayers that the answers to most tax questions can probably be found in the instructions section of their tax packages, or in any number of free publications that can be requested by mailing the order blank also included in tax packages. The instructions and publications cover changes in the tax law for tax year 1976 involving child care expenses, income received during retirement, disability pay, business use of the home, and many other subjects.

Because the IRS relies on information the taxpayer gives, and does not ask for proof, the IRS advised that although its employees will try to be as helpful as possible, taxpayers are responsible for the accuracy of their returns and the payment of the correct tax.



STORES HOURS: 9:00 a.m. til 9 p.m.

521 HWY. 207 S.  
SPEARMAN, TEXAS



7 OZ.  
**BAG OF LARGE MOTO HEARTS**

7 oz. With novelty sayings on every heart.

**.27**

Prices Good Thru Sat.



**TO MY VALENTINE HEART SHAPED BOX**

1 lb. Fine chocolates. Especially for your Valentine.

**1.97**



**BRACHS DELUXE FLOWER DESIGN VALENTINE CHOCOLATES**

2 lb. box, deluxe, remember your Valentine with Brachs.

**6.97**

## SWEETHEART SPECIALS



**CONVERSATION HEARTS**

7 oz. Tiny size with sayings.

**.27**



**VALENTINE "BIG COUNT" CARDS**

30 Count pkg. with envelopes.

**.47**

# gifts for your valentine

**ROOTS**  
The Saga of an American Family  
**ALEX HALEY**

**Hardback Edition**  
**Will never be in paperback**  
**reg. price \$ 12<sup>50</sup>**

**11 99**

SPEARMAN, TEXAS  
521 HWY. 207 S.

A Public Service of the  
Guam counted on us.

**Were counting on you.**  
Red Cross. The Good Neighbor.

# Steps To Take In Sudden Heat Loss

The U.S. Public Health Service today issued some advice on steps to take in case of sudden heat loss in the home.

The Federal health agency said a sudden loss of heat is no reason for panic and added that by following a few common sense rules, one could keep a family warm until heat is restored or until help comes.

The steps are:  
1. Immediately seal off one small portion of your home and move your family into it. Pick a room on the warm side of the house, usually the south side. Preferably use a room with only one outside wall, rather than a corner room. If the windows are not insulated, cover them on the inside with plastic. Several layers of clear plastic garment bags, the kind you get from the dry cleaners, will do the job. If you don't have those, use a blanket. Experiment with the blanket during the day. Sunlight coming through the window may help warm the room.  
2. If the floor is bare, cover it with rugs or blankets. The more the better. What you are trying to do is insulate the room as well as you can. You may even want to cover the exterior wall of the room with blankets to reduce heat loss.

3. If the room has a door, keep it closed. You may have to put a rug or towel over the crack at the bottom of the door to prevent a draft. If you don't have a door, cover the entrance with blankets.

4. If there is electricity in the house and you have a small electric room heater, use it to take the chill off but don't expect it to restore the room to a balmy 70 degrees. Make sure you keep electric heaters away from anything flammable such as draperies.

5. Do not use kerosene, wood, or coal burning heaters unless they are properly vented, resting on a non-flammable surface and away from anything near that could burn. Store flammable fuels outside. Keep them away from children when using them.

6. If the room has a fireplace, use it. But make sure there is enough air coming into the room from elsewhere for a draft. Otherwise the fireplace will smoke. If you run out of firewood, burn tightly rolled newspapers. Don't close the damper, however, before the fire is completely out.

7. If it is bitter cold out, you may have to drain your pipes and commodes before the water in them freezes. Learn how to do that from a plumber before the emergency arises. Water in the hot water tank will stay warm for a day or so. But if the house is going to be cold for any length of time, drain the hot water heater also. Save some water for personal use.

8. Wear warm clothes. Layers of clothing work best to contain body heat. Wear heavy socks. Make sure they stay dry. Wear a wool cap.

9. If there is food in the house that will freeze, put it in the refrigerator.

10. Let a neighbor or someone in the community know that you are without heat. This is especially important if you live in an isolated rural area.

11. If you house has no electricity as a source of alternate heat, or if you cannot get sufficient warmth from a fireplace, go immediately to a shelter area. If the roads are bad, notify rescue personnel.

## IRS News

Taxpayers can elect to have the Internal Revenue Service compute their income tax on either the short Form 1040A or Long Form 1040 if they have an adjusted gross income of \$20,000 or less. Persons filing Form 1040 must also take the standard deduction to qualify for the computation.

Another requirement, according to the IRS, is that the taxpayer's income must be solely from wages, salary, tips, dividends, interest,

pensions and annuities.

To take advantage of IRS computing the tax, the taxpayer need only compute certain portions of his or her tax return, attach all W-2 forms, sign the return, and mail it by April 15 to the address listed in the tax instruction booklet.

The tax will be determined from the proper tax table and the taxpayer will either receive a refund for any overpayment or be notified of the amount of any tax due.

Exact details of which portions of the return must be completed in order to have IRS compute the tax appear in the tax package instructions mailed earlier to each taxpayer.

## MARKETS

Wheat	\$2.42
Milo	3.50
Corn	2.25

## Health Tips

Texas Medical Association  
1801 North Lamar Austin Texas 78701

People get an average of three colds per year and spend more than \$735 million trying to find relief, a federal report shows. Yet none of the 35,000-50,000 cold and cough preparations on the market actually can cure the common cold.

The Texas Medical Association (TMA) says a doctor cannot cure common colds and should be called mainly if there is a fever over 101 degrees for more than 24 hours, bloody discharge from nose or mouth, persistent chest pains, earache, throat or long-lasting sore throat or persistent cough. A doctor also should be contacted if a normally healthy person has a

cold for more than a week or two. Of course people with other illnesses may need medical attention if they even get the sniffles since colds can complicate other illnesses.

The Food and Drug Administration (FDA) is working on a program to allow more cold and cough drugs to be sold without prescriptions and strengthen some ingredients already in over-the-counter drugs. Doing so may increase some of these drugs' abilities to relieve cold symptoms. However, people must be increasingly careful not to misuse these products.

The Texas Pharmaceutical Association says many cold

medications can cause dizziness, drowsiness, hazy thinking and other side effects, especially if combined with alcoholic beverages. Allergies to certain drugs also cause reactions. People allergic to aspirin should be especially careful to read labels since many products contain the drug. In fact, reading labels and following directions is vitally important for all drugs.

Non-prescription drugs also can cause bad reactions if they interfere with prescription drugs. Advice should be sought about using both types of drugs together.

People with heart disease, high blood pressure, thyroid disease, diabetes, glaucoma and several other conditions also need advice on non-prescription drugs.

Almost all drugs can be harmful if over-used but nose sprays and drops present particular problems. The

drugs can cause nasal congestion, the same problem they are designed to relieve, TMA says. Nasal membranes malfunction and swell when they are continuously chemically activated.

People get "hooked" on the sprays and may have sinus headaches, loss of smell and taste, or high blood pressure, as well as nasal problems. Many individuals have no lasting complications after they quit using the drugs for a few days.

## Social Security News

Employers must report Social Security and withhold income taxes for the last quarter by Monday, January 31, the Internal Revenue Service said today.

This deadline does not apply to those employers who make timely deposits in Federal Reserve or approved commercial banks of the full amount of tax due. They are allowed until February 10 to file Form 941, "Employer's Quarterly Federal Tax Return."

The IRS emphasized that employers who received the preaddressed Form 941 in the mail should use it to file their report. Those persons who did not receive the pre-addressed forms can obtain forms from their local IRS office.

Any balance of Federal unemployment tax not applied to those employers who make timely deposits by January 31, should be paid by January 31, using Form 940. Balances of tax due over \$100 require the employer to make a deposit with Form 941, taxpayers who deposit the full amount of tax on time have until February 10 to file the return.

QUANTITY RIGHTS RESERVED



PRICES GOOD THRU FEB. 12TH

# PLAY

<p>FINE FARE <b>DETERGENT</b> 49 OZ. BOX <b>89¢</b></p>	<p>WOLF, NO BEANS <b>CHILI</b> 19 OZ. CAN <b>79¢</b></p>	<p>FINE FARE <b>CRACKERS</b> 1 LB. BOX <b>44¢</b></p>	<p>ENGLISH <b>PEAS</b> ..... 5 303 CANS</p> <p>FINE FARE <b>HOMINY</b> ..... 5 303 CANS \$</p> <p>FINE FARE FRESH SHELLED <b>BLACKEYES</b> ..... 5 303 CANS</p>
<p>SCHILLING BLACK <b>PEPPER</b> 4 OZ. CAN <b>69¢</b></p>	<p><b>BATHROOM TISSUE</b> 4 ROLL PACK <b>59¢</b></p>	<p>LIGHT CRUST <b>FLOUR</b> 5 LB. BAG <b>49¢</b></p>	<p>SWIFT'S <b>PREM</b> 12 OZ. CAN <b>69¢</b></p>
<p>FINE FARE CHOC. <b>CHIPS</b> ..... 12 OZ. PKG. <b>89¢</b></p> <p>BORDEN EAGLE <b>BRAND</b> ..... 15 OZ. CAN <b>59¢</b></p> <p>P. V. C. SHELLED <b>PECANS</b> ..... 6 OZ. PKG. <b>98¢</b></p>	<p>GOLDEN QUARTERS FINE FARE <b>MARGARINE</b></p>	<p>"DAIRY CASE SPECIALS!" FINE FARE SWEETMILK OR BUTTERMILK <b>BISCUITS</b> ..... 8 OZ. CANS <b>10¢</b></p> <p>FINE FARE <b>OLEO</b> ..... REGULAR QUARTERS 3 1 LB. CRTNS <b>\$1</b></p>	
<p><b>RUSSET POTATOES</b> BAKER'S SIZE <b>2.29</b> LBS.</p>	<p>BELL <b>PEPPER</b> GOLDEN DELICIOUS <b>2 FOR 29¢</b></p> <p><b>APPLES</b> WASH. X-FANCY SMALL <b>16 FOR \$1</b></p> <p>ICE BERG <b>LETTUCE</b> LARGE CRISP HEADS <b>2 FOR 77¢</b></p> <p>TEXAS RUBY RED <b>GRAPEFRUIT</b> ..... <b>3 FOR 77¢</b></p>		

### WRIGHT'S Steakhouse

108 N. MAIN  
A good HONEST meal that's what you get when you come to us for a hot lunch.

  
The HONEST price?? only \$2.00 plus drink & tax.....

### You Name It!

Basketball season is just about over, and I sure do hate to see it end, for the Lynx, but I think the Lynx-ettes have a real good chance of going "all the way!" They may have to play-off the district, and a bi-district game, but I sure do believe that they are on their way to the regional tournament. This year, the tournament will be played on Friday and Saturday evenings, instead of a one-day affair. So, all of you basketball fans, better start reserving you a room for Friday night instead of just one night as in the past.

We want to remind everyone that our commercial printing department is "re-building" and we are ready for action, if you need any printing. We are cleaning up and re-working our presses, and although we can't seem to get caught up in any department-we are making

great strides! So get those printing orders in early. We sure do need the business.

About this time of the year your fearless owner usually has a "state of the county" message for our readers, something to inspire everyone, including our farmers. Well, about the only inspiration that we need right now, is a big warm rain, or wet snow, that will melt off in about one day. The oil and gas business is booming, of course, but the farmers are going to have to wait until we can get a little relief from the market and the weather. I can hardly remember such a dry winter, or early spring. But, we will have several good years for every bad one, so don't despair. And, the banks are getting some relief from the loans by switching some of the farmers to government SBA loans. This is a good deal, because our

government cannot function without the farmers, so our economic future will be guaranteed in the farming industry one way or another.

I was flabbergasted to learn that we pay more for gas in this area, than they do back East. I thought that they paid so much for the fuel, that it was much more feasible to send the gas back East, instead of letting local Texas users have the fuel. Not so, we actually are subsidizing the people back East. But, whatever the situation, we can't let old folks and kids go cold. The oil and gas industry should be complimented for "keeping on" in spite of rising costs and everything in the world going against them. All of us have had cheap food and cheap heat so long, plus cheap gasoline, that we are spoiled. The best buy in American today is a gallon of gas for your car, a steak, and plenty of heat for the house.

That car must come first in America, right behind you TV!

The ground in Spearman and Gruver Tuesday morning looked like it had come a nice half-inch of snow. The frost was so heavy, and remember from now on to clean your car windows so that you won't have a wreck on the way to work in the morning. Since I got rich and turned Republican, I can afford to let my car idle every morning and clean the windows. Also, I haven't had a cold this winter. Maybe everyone should warm up their car before going to work.

I was proud to hear that Sears, and Schlitz Brewing Company have warned their advertising agencies that they do not intend to sponsor anymore TV horror shows! This is a big break-through. The American public is so tired of killings and etc., on the boob tube that they are wanting it stopped. Even the

AMA is coming out against the bloody shows that we see during prime time every evening. And, even though it will be a change to all of us, I wish that we could see some of the good old time movies that were made in the past. This is a start, however, when advertisers say "no more" dirty, bloody, shows on TV.

Valentines day is Monday February 14th, and if you have to be reminded, be sure and get your LOVER a valentine.



Split peas are specially grown whole peas that are dried and their skins removed by a special machine. A second machine then breaks the peas in half.

### Keim Is A&M Distinguished Student

College Station - Glenn Walter Keim from Spearman has earned "Distinguished Student" ranking at Texas A&M University, announced Registrar Robert A. Lacey.

The undergraduate honor is awarded students who have excelled academically. Recipients must earn at least a 3.25 grade point ratio (out of a possible 4.0) during the most recent grading period. "Distinguished Student" ranking is limited to 10 percent of Texas A&M's undergraduate enrollment.

Keim majors in veterinary medicine and is the son of Mrs. Verna Keim of 1101 S. Townsend, Spearman, and J. R. Keim of Spearman.

### School Board Sets Grooming Policy

Any student representing Spearman Public Schools in any extra-curricular activity or participating in the off-season program will be neatly groomed as to hair and clothes, according to the policy statement adopted by the Spearman Independent School District Board of Trustees in regular session January 10.

Hair will not be on the collar or ears and well above the eyes. Enforcement will be at the option of the sponsor or coach, it was specified.

Other action during the meeting consisted of approval of the minutes of the previous meeting as presented and ratification of bills.



Brownie Troop #101 met Wednesday, February 2.

The Troop made valentines for their mothers. They decided to go to the "Daniel Boone Play" in Perryton Thursday night.

Refreshments were served by Dawn York and Jana Pittman.

Next meeting will be February 9.

Junior Troop #65 met Thursday, February 3 at the Girl Scout House.

Officers elected for the month of February are: President, Ann Barnes; Vice President, Kelly Groves; Secretary, Lee Barnes; and Treasurer, Hope Barnes.

Fiddle Fiddle and kool-aid were served by Cristle Black and Stephanie Hayes. Their project this week was 'looney birds'.

The Troop gave their cookie order to the cookie chairman, Mrs. Margaret Evans, which will be delivered approximately February 10 or 11.

Those present were: Ann Barnes, Lee Barnes, Jeanne Laird, Cristle Black, Stephanie Hayes, Kelly Groves, Joanna Jarvis, Hope Barnes; leader, Mrs. Tom Jarvis.

The next meeting will be February 10.

Meeting February 4 at the Girl Scout House was Junior Troop #120.

They are working on their "Active Citizen Badge" and "Troop Badge".

Serving refreshments was Sondra Younger to members: Irma Flores, Cindy Hansen, Shenell Phelps, Tammy Welch; leaders, Mrs. Junior Hansen and Mrs. Raymond Flores.

Next meeting will be February 11.

### Copper Wire Taken From Work Site

The Hansford County Sheriff's Department is investigating the disappearance of 2405 pounds of copper wire valued at \$1,600 which has been taken from a construction site along State Highway 136 between Gruver and Morse.

Sheriff R. L. McFarlin reported the wire had been strung out on the ground for three miles and its loss was reported last week by officials of Southwestern Bell.

### Stolen Pickup Recovered

A 1969 pickup truck owned by the Gorman & Phillips Construction Co. of Perryton which had been reported stolen earlier was recovered Saturday by Hansford County Deputies, Sheriff R. L. McFarlin has reported.

Around 7:30 p.m. the deputies noticed the vehicle parked along the north shoulder of the Gruver highway near Old Hansford. A routine check revealed the vehicle had been reported stolen. The vehicle was returned to the owner.

### PUT YOUR MILITARY EXPERIENCE TO WORK PART-TIME.

If you're out of the service, the Army Reserve is a great way to get back in, part-time. And make good extra money at a job you already know. And can do best. With promotions and many of the excellent fringe benefits military service has to offer. See your local Army Reserve unit for details.



THE ARMY RESERVE. PART OF WHAT YOU EARN IS PRIDE.

"What I value more than all things is good humor." Thomas Jefferson

# CASH BACK

**NORMEL MIDGET LINK SAUSAGE**  
LB. **\$1.39**

**SHANENDOAN SLICED TURKEY AND GRAVY**  
2 LB. PKG. **\$1.69**

**'77 WINNER IN EVERY STORE EVERY WEEK!**  
**'770 GRAND PRIZE IN EVERY STORE FINAL WEEK!**  
**\$34,650! TOTAL CASH PRIZES**  
**LAST WEEK'S WINNERS!**  
**MARK GRANT PERRYTON**

**RANCH STEAK**  
CENTER CUT  
7-BONE CHUCK  
**88¢ LB.**

**"UNITED'S TRU-TENDR BEEF!"**  
**SWISS STEAK** ROUND BONE ARM CUT **98¢ LB.**  
**CUBED STEAK** WASTE FREE BEEF **\$1.69 LB.**  
**SHOULDER ROAST** BONELESS WASTE FREE **98¢ LB.**

**FRESH FROZEN TURKEY DRUM STICKS**  
LB. **29¢**

**COUNTRY PRIDE GRADE "A" HENS**  
5 TO 7 LB. AVG.  
LB. **59¢**

**CHUCK ROAST**  
BLADE CUT  
LB. **58¢**

**GROUND BEEF FRESH FAMILY PACK**  
LB. **68¢**

**ATKIN'S PICKLES**  
HAMBURGER SLICED KOSHER DILL  
32 OZ. JAR  
**69¢**

**RICH'N READY ORANGE DRINK** GALLON **79¢**  
**MUNT'S CATSUP** 32 OZ. BOTTLE **68¢**  
**BAMA STRAWBERRY PRESERVES** 18 OZ. JAR **89¢**  
**HAMBURGER OR CONEY BUNS** 8 CT. PKG. **39¢**

**CATFISH STEAKS** FRESH WATER LB. **\$1.29**  
**AMERICAN OR PIMENTO FOOD FINE CHEESE** 12 OZ. PKG. **\$1.09**  
SINGLES FARE  
**WE RESERVE THE RIGHT TO LIMIT QUANTITIES**  
**U PRICES GOOD THRU FEB. 12TH**

**UNITED ICE CREAM** ASSORTED FLAVORS HALF GAL. **88¢**  
**MORTON POT PIES** BEEF, CHICKEN, TURKEY  
**MORTON MINI PIES** APPLE, PEACH, CHERRY, BLUEBERRY  
**4 FOR \$1**

**UNITED SUPER MARKETS**  
WE GIVE 5% GREEN STAMPS

# Lynettes win Dist.

It was a happy group of Lynettes at Panhandle Tuesday night as the Lynettes waltzed into the District 1-A championship. The key to the game was a blazing defense and outstanding floor play, headed by a fine group of Lynette guards with Lori McAdams stealing the show. Greene and Collier both hit 18 points to force the Lynettes on offense and Harper added 11 to give the Lynettes a 47-34 win over Panhandle.

In talking with school officials Wednesday morning, Supt. Cunningham informed us that he is trying to find out who the Lynettes will meet in the bi-district play-offs Tuesday or Monday night? As we go to press, we don't even know who or what night the Lynettes will play their bi-district contest! Coach Newton did indicate to the newspaper that he plans a practice game on Thursday night of this week, against someone, to be played someplace!

The score by quarters of the Lynette game pretty well indicates the pace of the contest as the Lynettes held the hapless Pantherettes only 5 points the entire first quarter. The score by quarters:

Lynettes 15 33 37 47  
Pantherettes 5 15 24 34  
(District 1-AA Champions - Spearman Lynettes, 1977)

Bi-district game and opponent to be decided:

**B GAME BOYS FINAL**  
Spearman 46 - Panhandle 48

**B GAME GIRLS FINAL**  
Spearman 39 - Panhandle 38

The Spearman Varsity boys wrapped up a very successful season at Panhandle Tuesday night when they blasted the Panthers 80-69, behind the terrific play of the entire squad. Steele hit 20, Jones 20, Newton 16, Cunningham 8, Reed 7, Porter 5, and Martin 4 to lead the Lynx scoring. The Lynx jumped into a 25-12 first quarter lead, only to have the Panthers close the gap to 48-42 at half time.

## Rotary club buys cake

The father and son combination of Max and Doug Murrow of Spearman in the opinion of the judges baked the top cake for the annual Cub Scout Cake Auction Tuesday night, February 8, in the Hansford County Barn.

At the auction, the cake brought \$100 and was purchased by the Spearman Rotary Club.

Second best cake in the auction was whipped together by Richard and Kyle Kirk, a father-son combination from Stinnett. In auction proceedings, the cake sold for \$40.

Third prize went to Don and Nick Wirsdorfer of Spearman and their cake brought \$37.50 on the auction block.

Doug is the son of Mr. and Mrs. Max Murrow of Spearman.

Kyle is the son of Mr. and Mrs. Richard Kirk of Stinnett.

Nick is the son of Mr. and Mrs. Don Wirsdorfer of Spearman.

Judges were Mrs. Vernon (Marsha) Pipkin, Mrs. Monte (Catherine) Lusby and John Bishop, all of Spearman.

After the judging and placing of the top three cakes, Cubmaster Larry Evans introduced Ed dear of Spearman, the auctioneer, and the bidding began with the prize-winning cake.

This is the only fund-raising effort sponsored by the local Cub Pack and it was rewarding to the tune of better than \$900.

In addition to the purchase by the Spearman Rotary Club, Morse Lions Club purchased a cake along with many individuals who were successful bidders.

## Bowling

TUESDAY NIGHT MIXED LEAGUE 2-2-77

Won Lost  
Bunkhouse 16 7 1/2  
H. & H. Water Well 16 8

## Annual Sale

The Panhandle Hereford Breeders Association will hold its 61st Annual Sale February 15, 1977, at the Gouldy Sale Arena on the Tri-State Fairgrounds in Amarillo selling some 50 selected servisable aged bulls. Bulls will be placed at 9:00 A.M. February 16 and a Bar-B-Que lunch will be served at Noon. The Annual Membership Meeting and Banquet will be held February 15, 1977, at 7:00 P.M. at the Quality Inn on I-40 West.

The Sale Offering includes pens of good rugged, unpanpered range bulls and some good herd bull prospects in single lots.

Consignors are B&C Cattle Co., Wayne Maddox, J. P. Callihan, Pronger Brothers, Barber Ranch, Bobby Wood, Paul Dauer, Dr. Herefords, Lathem Ranch, Summerour Ranch, West Texas State University, Warren Hereford Ranch, Delbert McCloy, Richard James, Jack Moreman, Don Allred, and J. D. Kelly.

## WANTED WESTERN AUTO DEALER FOR

Spearman, Texas

**BE YOUR OWN BOSS.** This is your opportunity to purchase an established, existing business and join over 4,000 dealers in a tested successful plan selling hardware, sporting goods, automotive supplies, furniture, refrigerators, freezers, washers, televisions, CB's, radios and other electronics.

No experience necessary, we train you and provide counselling after you're open. Partial financing is available to qualified prospects. If you are interested in owning your own Western Auto Associate Store please phone or write for full information today to:

Western Auto Supply Co.  
P. O. Box 1568 Room 277SR  
Salina, Kansas 67401  
Phone: 913/827-7224  
Attn: L. G. Bensch

# Buy Your Light Bulbs From The Spearman Lynx

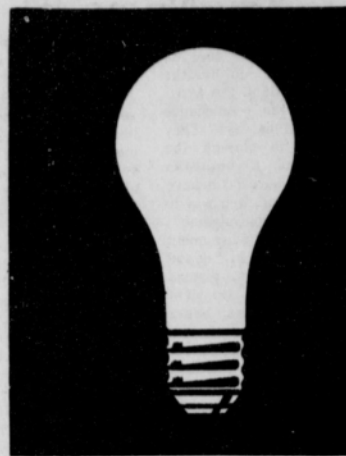

Help send a boy to F.C.A.

## Basketball 1977 Lynx & Lynettes

Feb. 4.....\*Boys Ranch.....H.....7:00  
Feb. 4.....Gruver.....T.....4:00  
Feb. 7.....Boys Ranch 7th, 8th & 9th.....T.....5:00  
Feb. 7.....Perryton.....H.....5:00  
Feb. 8.....\*Panhandle.....T.....4:00

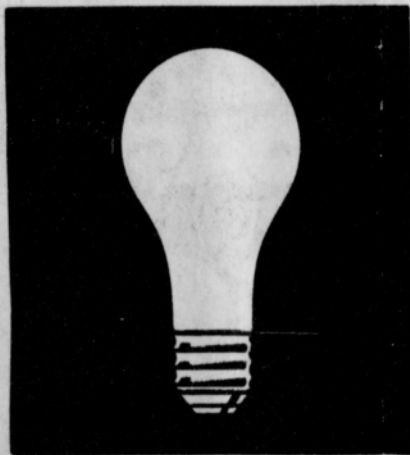

<p><b>Hansford Implement Co.</b> Hwy. 207 Spearman, Texas 659-2712</p>	<p><b>Consumer Sales Co.</b> 421 W. Kenneth Ave. Spearman, Texas</p>	<p><b>Jr. Lusby "Cats"</b> 659-3766 W. Gruver Hwy. Spearman, Texas</p>
<p><b>Equity Elevators</b> 659-2420 104 Collard Spearman, Texas</p>	<p><b>DRILLING BAKER &amp; TAYLOR COMPANY</b></p>	<p><b>Speartex Grain Co.</b> 659-3711 514 Collard</p>
<p><b>Gruver State Bank</b> 733-5061 Gruver, Texas</p>	<p><b>The Spearman Reporter</b> 659-3434 Spearman, Texas</p>	<p>GO LYNXETTES WIN BI-DIST. BEAT OLNEY</p>



# Easter seal drive, light-bulb sale

Between now and March 14, if a lightbulb burns out in your house, don't replace it unless absolutely necessary and then on that date or March 15, when you are contacted by a member of the Fellowship of Christian Athletes, purchase a lightbulb from them.

On those two days next month, members of the Spearman FCA Chapter will

be involved in their annual sale of bulbs to provide funds for the summer camps they sponsor in Colorado, it has been announced by Spearman High School Coach Gregg Sherwood.

Sherwood added the FCA drive will hopefully provide enough funds to take as many boys to camp as want to go this year.

Also in March, the Lynx

football team will be out trying to defend their state title as champion Easter Seal Sales Champions.

State District 1AA Team Members Bo DeArmond and Terry Latham will be co-chairmen of this year's drive, it has been announced.

As defending champions of their Easter Seals sales record, the Lynx will be out to take in money which is

used to aid and assist crippled children.

## IRS NEWS

DALLAS, TEXAS--Some retroactive provisions of the Tax Reform Act of 1976 may result in taxpayers having underpaid their estimated taxes for the installments due before enactment on October 4, 1976, the Internal Revenue Service said today.

Under the present law the IRS does not have the authority to abate penalties for underpayment of estimated taxes due to retroactive changes in the tax law. In such cases, the IRS said, it will defer assessment of penalties until April 15, 1977, to provide Congress

the opportunity to consider legislation in this area.

Meanwhile, the IRS urged taxpayers, such as disability retirees, to review their particular estimated tax situation for the fourth installment on 1976 income tax due January 17, 1977, and make any necessary adjustments in their payments.

To avoid additional penalties which will arise should remedial legislation not be enacted, the IRS said taxpayers should pay previously underpaid estimated taxes as soon as possible.

Taxpayers who keep good records during the entire year will be better prepared to file a complete and accurate tax return, the Internal Revenue Service said.

By keeping good financial records, the taxpayer can not only substantiate expenses, income and itemized deductions listed on his or her tax return but also be aware of certain deductions that might otherwise be overlooked.

Taxpayers are not required to keep any particular type of records, but they must retain all receipts, cancelled checks, bills, and other written documents to provide their expense.

These records must be kept for at least three years from the date that the return was due or filed, or two years from the date that the tax was paid, whichever occurs later.

Some records should be kept even longer, the IRS advised, such as property records which should be retained as long as they are useful in determining the basis of the original or replacement property. In addition, copies of past tax returns can help the taxpayer prepare future returns.

For additional information on recordkeeping, taxpayers can order the free IRS Publication 552, "Recordkeeping Requirements and a Guide to Tax Publications," by sending in the order blank found in the tax package.

# Texas farm acres to decrease

AUSTIN--Farm acreage in Texas is expected to shrink by some 400,000 acres in 1977, breaking a four-year trend toward stability, Agriculture Commissioner John C. White has reported.

"For the past few years, the total number of farms has been decreasing at a fairly steady rate but the actual amount of farm land remained stable at 141,800,000 acres from 1973 until last year," White explained.

"However, the newest estimate for 1977 is down to 141,400,000 acres," he added.

acreage just to pay the inheritance taxes," White explained.

While the total number of farms in Texas continues to decline, the average size of each farm has risen steadily to the current 692 acres from the 435 recorded in 1952 when records were first tabulated.

Nationally, farm numbers have decreased by 15 percent during the past ten years, but only a four percent drop was recorded in land in farms.

## IRS News

Dallas, Texas--For the first time, taxpayers filing the short form 1040A will have to figure their standard deduction and exemptions.

The need for the added computations stems from the Tax Reform Act of 1976 which provides for a tax table to be used by all taxpayers having taxable incomes of \$20,000 or less.

To determine taxable income for 1976, individuals subtract the standard deduction and the number of exemptions to which they are entitled times \$750, from their income. The tax table for 1976 and future years is based on the individual's taxable income and marital status. Previously, those who filed Form 1040A used tables that took into account the standard deduction and number of exemptions to which the taxpayer was entitled.

Single persons are entitled to a minimum standard deduction of \$1700, while married couples filing joint returns may take \$2100. The maximum standard deduction is 16 percent of total income, to a top of \$2400 for single persons, and \$2800 for married individuals filing joint returns.

In claiming exemptions, taxpayers are entitled to an exemption for themselves, their spouses (unless they

file separate returns) and their dependents. In addition, taxpayers may take an extra exemption for blindness or being 65 years old or older, for themselves--and for their spouses who qualify for the extra exemptions, if filing a joint return.

A Public Service of the  
Advertiser & The Advertising Council

## We're counting on you.

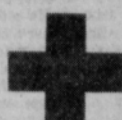

Red Cross.  
The Good Neighbor.

## Get Carpets Clean, Fresh, ODOR-FREE!

Now, you can Deodorize while cleaning

RINSEVAC's Odor Neutralizer combines with the RINSEVAC cleaning solution to remove dirt, grime, residues... and at the same time eliminate pet and other objectionable odors.

**BENT BRASENAC**  
Cleans--and deodorizes--the way professionals do, at a fraction of the cost



RENT for only \$12.00 a day

**TG & Y**  
521 S. Hwy 207  
Plains Shopping Center

# THEY'RE AT IT AGAIN!



FRED ASTAIRE JAMES FRANCISCUS  
BARBARA EDEN

## THE AMAZING DOBERMANS

LYRIC THEATRE

FEB. 9 THRU FEB. 15

## CRAFTY IDEAS

An enjoyable, inexpensive way to turn your comfortable, cotton clothes, into smashing one-of-a-kind creations can be as easy as handling a ball point pen. Hand paint in 28 fashion colors using iron-on transfers or your own imagination. You can get materials and instructions in a Vogart Crafts Kit, available at many department stores.

Citizen Of The Year  
Nominations Now  
Being Accepted At  
Chamber Of Commerce

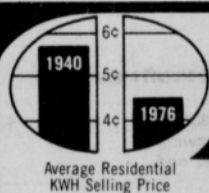

# Honestly... CAN YOU FIND A BETTER BUY?



Are you surprised that it costs so little each day for the electricity to operate all these appliances? Consider the convenience and comfort you receive each month from your electric service. From efficient kitchen appliances to handy hair dryers, you save time and work nearly every day with electric conveniences. Add them all up and you'll quickly see that electricity is still one of the best buys around!

All the above appliances—  
**LESS THAN 6¢ Per Day**  
14% LESS than the same amount of electricity would have cost in 1940!

**COMMUNITY PUBLIC SERVICE**  
Your Electric Light & Power Company

# REWARD

## Reduced prices on stover-saving and haymaking equipment during John Deere's Roundup of Bargains

Come on in and reward yourself two ways during this limited time offer. You get the forage harvester, stack wagon or round baler you need to save your stover as a "second crop"... and you get instant savings on that stover-saving machine. How much discount? Check the chart below. Then come on in, because we're ready to deal on the equipment you need.



MACHINES	DISCOUNT UNTIL 28 FEB. 1977	DISCOUNT 1 MAR. 1977-30 APR. 1977
336 and 346 Balers; 15A and 16A Choppers; 100 Stack Mover; 25 and 34 Forage Harvesters	\$195	\$90
1207, 1209, and 1214 Mower/Conditioners; 800 and 830 Windrowers; 466 Baler; Round Balers; 35 and 3800 Forage Harvesters	\$390	\$195
100 Stack Wagon	\$520	\$260
200 and 300 Stack Movers	\$650	\$325
Hydrostatic Windrowers; 200 and 300 Stack Wagons	\$1,040	\$520
Self-Propelled Forage Harvesters	\$1,950	\$975
230 Stack Shredder/Feeder	\$2,600	\$2,600

No finance charges imposed until the next use season. Ask us for details. If dealer inventory of any product listed above is exhausted, it can be ordered.

**Hansford Implement Co.**  
S. Hwy 207  
SPEARMAN

# REMEMBERING...

By BILL D. BROOKS



## MY BIG BROTHER

He was always there when I needed to do something I couldn't quite manage by myself or when I just needed someone to talk to. With his help I could do just about anything. He taught me things like how to dig a hole with a shovel and how to climb a tree, drive a nail and saw a board. He could build camp fires better'n anybody. He was a marksman with a B.B. gun and he could make the biggest chips fly from the trunk of a tree with the hatchet Dad gave us one Christmas.

He taught me how to drive a car and got me my first date. He showed me how to tie a tie and helped me learn how to whistle. When I was afraid of the dark he would tell me there was "Nothin' to be scared of," and though he may have been afraid many times he never let on like it. Once when we were barefooted he carried me through a sticker patch pretending the stickers weren't hurting him.

I remember his patience, dependability, understanding, his help and the things he taught me to do, like riding a bike, building frog houses and baiting a hook. I remember wearing his hand-me-down clothes and the fact that he didn't mind my tagging along when he was with his friends.

Oh, we would fight each other occasionally and he would usually beat me up but if anybody else started picking on me he would tear into them no matter how big they were.

We had a pet squirrel once that went around on my brother's shoulder or would ride inside the bib of his overalls looking out over the top. That squirrel even slept in the bed with my brother, curled up beside his pillow.

I begged him several times to let the squirrel sleep with me and finally he said, "O.K., but be careful." Sometime during the night I must have rolled over on the little thing 'cause the next morning it was dead. The body was cold but somehow I just knew my big brother could bring it to life. I handed it to him and, though I hardly ever saw my brother cry, he did then. The thing I remember most about it was the terrible shame I felt and the fear that he would be mad at me. He just said, "You didn't mean to, we'll find another one that'll be just as good." We never did though.

My fondest memories are of the long walks we used to take through the fields and pastures on moonlit nights. We would just walk and talk when the only sounds to be heard seemed a million miles away. We would talk about eternal things, deep stuff I mean, and about things we wanted to do someday, places we wanted to go, what we wanted to be. We talked about our dreams and about what or who God really is and if we had three wishes what would the first two be.

He's gone on to be with the Lord now but he left behind something very precious to me — memories; memories of what he meant to my life.

the things he did with me and the things he did for me. He was the kind of brother every little brother should have. I'll see him again someday and we'll talk over these old times but for now I will happily remember him as, MY BIG BROTHER.



Take cheese out of the refrigerator for 20 minutes to one hour to bring out the flavor and texture.

## OUR HERO THE ZERO

Without our hero the zero many of the numbers we write would be unclearly jumbled together—because the zero functions as a place holder.



Take the number 302, for example. Without the zero, the values of the 3 and the 2 would need to be expressed as 3 hundreds and 2 ones, or CCCII.

# WANTED.

A Public Service of this newspaper & The Advertising Council

Courageous people to work for no pay. Frequently the hours and conditions are inconvenient or difficult. Occasionally even dangerous. No reward, beyond the gratitude of the people you help. Apply at your local Red Cross Chapter.



If fuel costs are squeezing the profit out of your corn crop, plant

# The Cost Cutter



One Less Irrigation • Lower Harvest and Hauling Costs • Less Moisture Dockage • Lower Drying Cost • More Income and Profit per Acre

Pioneer brand 3780 improves corn profits four ways. It is an early hybrid that takes one less watering than the hybrids you've been planting. It also dries faster after maturity than other corns. Since it has good standability and ear retention, you can leave it in the field to dry. This means you harvest less moisture, haul less moisture, and have little or no dockage and drying cost.

This hybrid matures 11 to 13 days earlier than our famous 3369A but it doesn't concede yield for its earliness. Under most growing conditions, it will yield pretty close to the full-season varieties and harvest several points drier.

### SINCE IT DOESN'T COST AS MUCH TO GROW, IT CAN MAKE MORE MONEY

In 1976, farmers found that "Cost Cutter" 3780 produced significantly more net income per acre than competitive corns of much later maturity. Though the green weight yield of later maturity corns was greater, 3780 was usually much lower in moisture and thus higher in dry yield per acre. When the saving in irrigation fuel cost was added to the higher dry yield, it made a difference of \$20 to \$30 net income per acre.

### TOUGH ENOUGH TO TAKE IT

3780 is also a tough little hybrid that can take some stress. Head smut didn't bother it in 1976. It has good roots and stalks and holds its ears well. It is sensitive about getting pre-tassel water right on time, however. That critical irrigation time is fairly short since it passes quickly through each stage of growth.

### A NATURAL FOR THE PANHANDLE

Here in the Texas and Oklahoma Panhandles, 3780 is the ideal hybrid to plant ahead of wheat. And it can make you more profit than milo on land with limited water.

Here are actual examples of 3780's ability to make more profit than later maturing, high yielding competitors:

	Yield wet weight lbs./acre	% Moisture at Harvest	Pay Weight after drying 1	Gross return per acre 2	Harvest and hauling cost 3	Difference in irrigation cost 4	Gross return per acre for each hybrid	Dollar per acre advantage for 3780
<b>PIONEER brand 3780</b>	8,788	14.6	8,788	\$ 351.52	\$ 43.94	—	\$ 307.58	\$ 22.47
<b>VS.</b>								
<b>M17N28* Station Cross</b>	10,729	25.1	8,669	\$ 346.76	\$ 53.65	\$ 8.00	\$ 285.11	
<b>PIONEER brand 3780</b>	8,156	13.6	8,156	\$ 326.24	\$ 40.78	—	\$ 285.46	\$ 26.37
<b>VS.</b>								
<b>M17N28* Station Cross</b>	8,661	20.7	7,760	\$ 310.40	\$ 43.31	\$ 8.00	\$ 259.09	

\*The most widely sold station cross on the Plains. It is sold under several different brand names and variety designations.

1. Drying and dockage charge was 2% per point of moisture above 15.5%. 2. Returns figured with corn at \$4.00 per cwt. 3. Harvest and hauling costs at 50¢ per cwt. 4. The savings of one irrigation by 3780 at an estimated cost of \$8.00 per acre.

## STAGGERED MATURITY

If you're farming big acreage, 3780 is the perfect hybrid to use with Pioneer brand 3369A and 3195 in a Staggered Maturity planting program. The new Pioneer program allows you to:

- Hedge against weather problems.
- Use water, labor and machinery more efficiently.
- Harvest each variety at the optimum time.

Your Pioneer dealer has a brochure which gives you the whole Staggered Maturity story. Talk to him right away.

## GOOD PSYCHOLOGY



A traveler to a distant land may feel unconsciously uncomfortable and is often surprisingly glad to see something that reminds him of home.



You can find 1,700 "familiar faces" around the world at Holiday Inn hotels which offer you a 152-point code to keep you from unpleasant surprises.

PIONEER HI-BRED INTERNATIONAL, INC., Southwestern Division  
P.O. Box 788, Plainview, Texas 79072

The limitation of warranty and remedy attached to each bag of Pioneer brand seed is part of the terms and conditions of the sale thereof. Pioneer is a brand name; numbers identify varieties. \* Registered trademark of Pioneer Hi-Bred International, Inc. © PHYB 77



Raymond Bowen

### CPS Board Chairman Dies

A success-filled public utility career which spanned more than 54 years has come to an end with the death of Raymond L. Bowen, chairman of the board of Community Public Service Company. Bowen, 80, died January 29 at his Fort Worth home following a long illness. Funeral services were held January 31 at the Greenwood Chapel in Fort Worth followed by interment at Greenwood Cemetery.

Well known to prominent businessmen and civic leaders in the more than 100 Texas and New Mexico cities served by Community as well as throughout the public utility industry, Bowen got his start in the utility business as a serviceman and line walker for the Ranger Gas Company at Graham in 1922.

Two years later, he was transferred to Fort Worth to serve as chief engineer for Continental Gas, Light and Power Company. This company along with several others was merged in 1926 to form Texas-Louisiana Power Company; and Bowen was transferred to El Paso to take charge of West Texas and New Mexico properties.

In 1929, Bowen returned to

Fort Worth as general manager, and in 1931 was elected vice president. Texas-Louisiana Power Company was reorganized as Community Public Service Company early in 1935, and in October of the same year Bowen was named president and general manager. In 1962 he advanced to become chairman of the board and chief executive officer.

A native of Van Alstyne, Texas, Bowen saw National Guard duty along the Texas-Mexican border in 1916 during the unrest caused by Pancho Villa and his revolutionaries; and he served overseas during World War I as a non-commissioned officer in the 36th Division.

A veteran in the field of aviation, Bowen became a licensed pilot in 1929. He was a charter member of the Aircraft Owners and Pilots Association as well as of the National Pilots Association and the OXS Club of America composed of pilots whose flying experience dated back to the 1920's. He helped organize the Texas Wing of the Civil Air Patrol during World War II and later served as wing commander. He served as president of

the Texas Private Flyers Association and regional vice president of the Nation Aeronautics Association. He functioned as chairman of the Fort Worth Chamber of Commerce Aviation Committee, was a member of the Fort Worth Aviation Board and a Tarrant County representative to the Airport Zoning Board.

He was a registered professional engineer in the state of Texas and a member of the American Institute of Electrical Engineers. He served also as a director of the Fort Worth Chamber of Commerce and of the Southwestern Exposition and Fat Stock Show. He was a member of Colonial Country Club, Ridgley Country Club and the Fort Worth Club, was a 32nd-Degree, 50-year Mason and was listed in

**Who's Who in America.** Bowen is survived by his wife, the former Bertha Booth, and by several nieces and nephews.

Whales are the best of all animal high jumpers, often leaping more than 20 feet in the air.

# Employee, Citizen of Year To Be Designated

EMPLOYEE OF THE YEAR AWARD FOR 1976

Name \_\_\_\_\_  
 Address \_\_\_\_\_  
 Reasons \_\_\_\_\_

Please return your entry to the Spearman Chamber of Commerce P.O. Box 161, Spearman, TX, by February 18, 1977. A box will be available for your entry, if you would like to stop by the Chamber office, 211 Main.

CITIZEN OF THE YEAR AWARD

Name \_\_\_\_\_  
 Address \_\_\_\_\_  
 Reasons \_\_\_\_\_

Please return your entry to the Spearman Chamber of Commerce, P.O. Box 161 Spearman, Texas by February 18, 1977. A box will be available for your entry, if you would like to stop by the Chamber office, 211 Main.

- 1956
- 1957
- 1959
- 1961
- 1963
- 1965
- 1967
- 1969
- 1970
- 1971
- 1972
- 1973
- 1974
- 1975

- Mrs. R.B. Archer, Sr.
- E.J. Copeland
- Oscar Donnell
- Frank Massad
- John R. Collard, Jr.
- Sam Watson, Jr.
- J.B. Cooke
- Mrs. E.A. Greever & Jesse Davis
- Mrs. Frank Davis & Bruce Sheets
- Harry Stumpf
- Dean Weese
- Charlene Bulls
- L.L. Anthony
- J.L. Brock

dependability and reliability. Nominations must be by letter or the form provided in this newspaper, no petitions or phone calls will be acceptable.

All entries must be received by the Spearman Chamber of Commerce, P.O. Box 161, by the close of business February 18. A box will be available for entries at the Chamber of Commerce office at 211 Main.

In the designation for Citizen of the Year, an individual should be nominated on the basis of activities outside those connected with his or her employment, being un-

selfish with time and capabilities for the betterment of the community, be a friend of those in need, express in some manner concern for a fellow person, the community and be of outstanding character, dependability and reliability.

As in the case of the Employee of the Year Award, all entries must be received by letter or in the form provided in this newspaper and must be received by the Chamber of Commerce by the close of business February 18.

A box is available at the Chamber office, 211 Main.

The Citizen of the Year and the Employee of the Year will be designated by community residents and recognized at the Annual Membership Banquet of the Chamber of Commerce February 26, it has been announced.

The Employee of the Year Award is being sponsored by the Spearman Rotary Club. The Citizen of the Year Award is an annual recognition given a resident by the Chamber of Commerce based on the voting by residents of the community.

Guidelines for nominations for the Employee of the Year are that the employee must work in Spearman, be unselfish with time and evidence capabilities for the betterment of his or her employer's business, present a good

for entries, if one would like to stop by the office.

J.L. Brock was 1975 Citizen of the Year. Others receiving such honor in the past have included Mrs. R.B. Archer, E.J. Copeland, Oscar Donnell, Frank Massad, John R. Collard Jr., Sam Watson Jr., J.B. Cooke, Mrs. E.A. Greever and Jesse Davis, Mrs. Frank Davis and Bruce Sheets, Harry Stumpf, Dean Weese, Charlene Bulls and L.L. Anthony.

The two forms are printed here for your convenience.

### Women's Bowling

#### Tournaments Set

The Hansford County Women's Bowling Tournament will be held on two weekends at Bowl Mor Lanes here this month. Dates are Feb. 11, 12, 13 and Feb. 18, 19 and 20.

First, second and third prizes will be given along with prizes for team, doubles and singles.

Deadline for entry is Feb. 10. Entry forms may be picked up at the bowling alley. Entry fee for teams is \$15.00 and \$1.00 for singles or doubles. Anyone interested in bowling who has a W.I.B.C. card may enter. Also, bowlers may pick the time they wish to bowl. All money received from entries will go into the fund and returned to bowlers in prizes.



**GOOD PSYCHOLOGY**  
 PSYCHOLOGISTS SAY THAT IF YOU TREAT OTHER PEOPLE AS IF THEY LIKED YOU, THEY PROBABLY WILL. IF YOU'RE NEW IN A NEIGHBORHOOD, INVITE YOUR NEW NEIGHBORS IN FOR A CUP OF HOT TEA ONE MORNING, AND YOU'LL PROBABLY FIND YOU'VE GAINED A FLOCK OF NEW FRIENDS.

## BROASTED CHICKEN

### Makes a Meal - - -

- 3 DAY SPECIAL -

### THURSDAY - FRIDAY - SATURDAY

INCLUDES ...

1/2 GAL. PEPSI COLA  
 YOUR CHOICE OF  
 TWO SALADS

# \$4.99



### USDA CHOICE BEEF

1/2 BEEF 200 LB. TO 250 LB. **79¢** LB.

FRONT QUARTER LB. **69¢**

HIND QUARTER LB. **93¢**



## BAKER'S

VENTURE FOOD STORE  
 301 S. ETON ST. PHONE 435-4201  
**PERRYTON, TEXAS**



## SUNFLOWERS

THE "NET PROFIT" CROP

- NEW MARKETS THAT CONTINUE EXPANDING.
- EARLY CROP, FAST MATURING, FIRST ANNUAL INCOME
- TOTAL WATER REQUIREMENTS 60% OF OTHER CROPS
- PRODUCERS PROCLAIM THE EASIEST CROP GROWN
- RESPONDS WELL TO FERTILIZER (WITH OR WITHOUT)
- OFF SEASON HARVEST (SPREADS WORKLOAD)
- FREEZE TOLERANCE, SAND RESISTANT, CONTROLS WEEDS
- IS ADAPTABLE TO ALL TYPES OF SOIL
- TOTAL CASH INPUT FOR CROP MUCH LESS
- "PLANT SUNFLOWERS FOR MORE NET PROFIT"
- "THE SUNFLOWER PEOPLE OF WEST TEXAS"
- JOHN F. HERZER & ASSOCIATES . . . . 806-792-4418



IF YOU ARE INTERESTED  
 IN SUNFLOWER

Growing under contract,  
 with John F. Herzner and  
 associates, contact

J. W. WHITAKER

## SUNFLOWERS

THE "NET PROFIT" CROP

WE NOW HAVE AVAILABLE GROWER CONTRACTS FOR THE 1977 CROP. WE CAN SUPPLY TOP QUALITY HYBRID PLANTING SEED AT REDUCED CASH PRICES. WE ALSO HAVE PLANTING SEED FOR CONTRACTS THAT ALLOW YOU TO PLANT NOW AND PAY LATER PLAN AHEAD. PLAN NOW TO PLANT IN APRIL, TAKE ADVANTAGE OF MOISTURE, FERTILIZE WELL, AND HARVEST IN AUGUST FOR EARLY CASH WHEN ITS NEEDED.

"THE SUNFLOWER PEOPLE OF WEST TEXAS"

J. W. WHITAKER

## Panhandle Spraying Service

agent for John F. Herzner and associates -

PHONE 733-2129 or 733-2002 GRUVER, TEXAS

Our "Joint Venture Contracts" guarantees the grower \$9.00 per 100 wt. for his total sunflower crop and we share a 50% profit to the grower on a joint venture market price at harvest time above the \$9.00 guarantee, based on J.F.H. contracts. Good dry land crops yielding from 900 to 1500 pounds per acre. Good irrigated crops yielding from 1800 to 3000 pounds per acre. We have receiving points at: Claude, Groom, Pampa, Perryton, Spearman, Vega, Gruver, Etter and Happy.



Lion Biggers and Lady Biggers, plus Baby Biggers, enjoyed the delicious pancakes at the Lions Club supper Friday night. Lady Biggers smiled, and closed her eyes and said the pancakes were "mmmgood" and Baby Biggers said bring on more chow!

### Public Invited To Valentine Dance

The Spearman Spinners will host a Valentine's Dance the 17th of February. It will be at the County Barn at 8:00 P.M. Representing the Club as Valentine Sweetheart is Mrs. Adela Lopez. Mr. Phil Nolman from Phillips will be the guest caller at this gala event. Everyone is cordially invited to come and participate or watch the fun evening. Come one, come all!

### Guest Artist Of The Month

Harriet Brown of Amarillo is the featured artist of the month at Hansford Library. Her paintings will hang in the library throughout the month of February. Mrs. Brown was born in Beaumont, then moved to Dallas and on to Amarillo. She has painted since she was a child, but stopped after marrying and having 4 children. She took up painting again when Francis King started a class at the YWCA in Amarillo. She has studied with Amy Jackson and Lee Simpson and has been painting once a week with Nelda Labough. She is married to David B. Brown and they own and operate two book stores in Amarillo. Mrs. Brown paints fast, love acrylics and oils and paints for the fun and love of it. Art, books and music are her favorite forms of entertainment.

### City Bookkeeper Taking Course

Mrs. Billye Hutchison, bookkeeper for the City of Spearman, is one of a number of city officials from throughout Texas who will finish up an accounting short course at Texas A&M University this week. She will be in College Station February 10-11 for the second part of the program which will include extensive practice in municipal accounting techniques. Program coordinator Ron Wallace pointed out the second session differs from the first mainly in the amount of emphasis placed on actual practice of the techniques those attending have been given. The course completes the program which began January 26-28 when the participants received basic information needed for use in budgetary processes. Dr. Larry G. Pointer, associate professor and head of the Department of Accounting, and Dr. George C. Fowler, lecturer for the Department of Business Analysis and Research, are the Texas A&M University instructors presenting the course, the announcement from College Station mentioned. Other towns represented are College Station, Navasota, Hearne, Normangee, Breckenridge, Highland Park, Brookshire, Village of Oyster Creek, Hunter's Creek Village and Elsa. Mrs. Hutchison has been with the City of Spearman about six months.

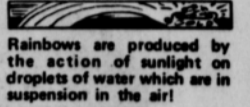

### CWF Meeting Held

Meeting February 3rd at the Fellowship Hall was the C.W.F. Mr. and Mrs. Fred Groves was hostess at the family affair. Mrs. Debra Brown gave the program on "Black and White" which was presented as a pantomime. Mrs. Candy Boxwell closed with prayer. The women met in the chapel for a business meeting. Mrs. Boxwell, president, presiding. They decided that the bazaar money would be divided among Unified Promotion in a 1-year scholarship to Africa. Hansford Hospital and the El Mesa in Amarillo will have a building fund. Members present were Mesdames: Debra Brown, Sandy Russell, Beverly Trammel, Janie Kunselman, Candy Boxwell, Betty Davis, Marsha Murphy, Jane Hinton, Betsy Neff, and Kay Vernon. The next meeting will be Wednesday, March 2.

### Bridge Club

February 1 the Tuesday Bridge Club met with Mrs. Joel Lee Lackey, hostess. Those present were Mesdames: Lackey, Rosa Lee butts, Betty Jean Davis, Gwen McLain, Sonja Godfrey, Estelle Jackson, and Francis Cudd. Mrs. Gwen McLain won high. Mrs. Betty Porter will host the next meeting on February 15. The Thursday Dessert Bridge Club met Thursday, February 3 in the home of Mrs. Dennis Nelson. High was won by Mrs. Jackie Pearson; second high, Mrs. Glenda Guthrie. Refreshments were served to guests, Mrs. Joy McCormack and Mrs. Claudine Clark; members: Britt Jarvis, Jack Lasater, Bob Meek, Steve Mathews, Dick Countiss, Ted Godfrey, Kent Guthrie, Bob Pearson. The next meeting will be at the home of Mrs. Claudine Clark on March 3.

U.S.D.A. CHOICE BUTCHER BLOCK BEEF <b>CHUCK ROAST</b> BLADE CUTS - BEEF CHUCK LB. <b>59c</b>	U.S.D.A. CHOICE BUTCHER BLOCK BEEF <b>Sirloin Steak</b> BEEF LOIN OR <b>Rib Steak</b> LARGE END - BEEF RIB LB. <b>\$1.29</b>
U.S.D.A. CHOICE BUTCHER BLOCK BEEF <b>Chuck Roast</b> 7-BONE CUTS - BEEF CHUCK LB. <b>79c</b>	U.S.D.A. CHOICE BUTCHER BLOCK BEEF <b>Arm-Pol Roast</b> BEEF CHUCK LB. <b>99c</b>
U.S.D.A. CHOICE BUTCHER BLOCK BEEF <b>Chuck Steak</b> 7-BONE CUTS, BEEF CHUCK LB. <b>89c</b>	U.S.D.A. CHOICE BUTCHER BLOCK BEEF <b>T-Bone Steak</b> BEEF LOIN LB. <b>\$1.59</b>
YOUNG ... TENDER <b>LEG-OF LAMB</b> 5 TO 7-LB. AVERAGE EXCELLENT FOR BROILING Loin Lamb Chops... LB. <b>\$1.69</b>	WILSON'S CERTIFIED ... THICK OR THIN <b>Sliced Bacon</b> 3-LB. PKG. SHANK PORTION ... FULLY COOKED <b>\$2.99</b>
SWIFT'S FROZEN HINDQUARTERS <b>TURKEY DRUMSTICKS</b> BULK PACK JENNIE-O DARK ... BONELESS 3-LB. PKG. Turkey Roast... PKG. <b>\$2.39</b>	<b>Smoked Hams</b> 66c HAMP PORTION ... FULLY COOKED 17-1/2 LB. <b>Smoked Pork Chops</b> 1-1/2 LB. PKG. WILSON'S CERTIFIED ... MEAT OR BEEF FRANKS 11-OZ. PKG. WILSON'S CHUNK BRAUNSCHWEIGER LB. <b>79c</b>

**CONGRATULATIONS TO THESE '1,000 WINNERS:**

**MARTI CALVERT ... Dumas, Texas**

**WANDA ARCHER SPEARMAN, TEXAS**

**JACK M. SIDES DALHART, TEXAS**

**NEW '100' CASH-KING WINNERS:**

WANDA ARCHER ... Spearman, Tx. CHARLIE WALKER ... Pampa, Tx.

RUBY BINGHAM ... Canyon, Tx.  
BARBARA SAVER ... Hays, Ks.  
JANET DOBSON ... Guymon, Ok.  
DEBBIE ROBERTS ... Dumas, Tx.

**PLAY CASH-KING YOU COULD BE NEXT!**

**SHOP IDEAL FOR SUPERLATIVE SAVINGS, 7-DAYS A WEEK ... WE WELCOME FOOD STAMP CUSTOMERS.**

WEEK END	WED	THUR	FRI	SAT	SUN
1-10-77	11.00	11.00	11.00	11.00	11.00
11-17-77	11.00	11.00	11.00	11.00	11.00
18-24-77	11.00	11.00	11.00	11.00	11.00
25-3-78	11.00	11.00	11.00	11.00	11.00

**IDEAL FOOD STORES** the home of THRIFT-PRICES

**PLAY CASH-KING WIN UP TO \$1,000 CASH!**

**BAKE-RITE PURE SHORTENING** LIMIT-1 WITH \$5.00 OR MORE PURCH.  
3-LB. CAN **96c**

**GOLD MEDAL FLOUR** ENRICHED ... 5-LB. BAG **62c**

**Cascade AUTOMATIC DISHWASHING DETERGENT...65-OZ. BOX** **1.77**

**Star-Kist Chunk Tuna** 6 1/2-OZ. CAN **49c**

**PRINGLE'S Potato Chips** 8-OZ. TWIN PACK CANS **68c**

**LIBBY'S WHOLE KERNEL OR CREAM STYLE Golden Corn** 3 16-OZ. CANS **83c**

**LIBBY'S CUT ... Green Beans** 4 16-OZ. CANS **98c**

**LIBBY'S Sweet Peas** 3 16-OZ. CANS **89c**

**LIBBY'S Tomato Juice** 46-OZ. CAN **51c**

**LIBBY'S Sauerkraut** 16-OZ. CAN **37c**

**LIBBY'S Whole Tomatoes** 14-OZ. CAN **57c**

**LIBBY'S Fruit Cocktail** 14-OZ. CAN **53c**

**ALL VARIETIES Martha White 5 5-1/2 OZ. POUCHES **\$1****

**Mixes** 5-1/2 OZ. POUCHES **\$1**

**A & W ... REG. OR DIET ... 11-OZ. CANS Root Beer** CTN. OF 6 **\$1.23**

**Facial Tissue** BOXES OF 200 **2.99c**

**Koehler Cookies** -PITTER PATTERN...16-OZ. PKG. -FRENCH VANILLA...16-OZ. PKG. -CHOCOLATE SPLITS...14-OZ. PKG. **73c**

**Thrift-T Health & Beauty**

**Close-Up Toothpaste** 4.4-OZ. TUBE **76c**

**Baby Shampoo** 11-OZ. BTL. **\$1.57**

**Bayer Aspirin** BTL. OF 100 **86c**

**Fresh Fruits & Vegetables At Low Thrift-T-Prices on Green Market Street!**

**CALIFORNIA NAVEL ORANGES** 6 LBS. **\$1**

**EXTRA FANCY Red Rome Apples** 3 LBS. **89c**

**VALENTINE SPECIAL**

**Single Stem Mums, or Hyacinths** YOUR CHOICE... 4 INCH POT EACH **\$1.29**

**RED-RIPE Salad Tomatoes** L.B. **39c**

**SUPER SELECT Cucumbers** FIRM SLICERS L.B. **29c**

**FLORIDA Orange Juice** QT. **59c**

**FAIRMONT DAIRY FARM ICE MILK** 4-GAL. CTN. **75c**

**FAIRMONT FUDGE, TWIN POPS OR ICE MILK BARS** PEG. OF 4 **43c**

**-FRESH DAIRY- CAMELOT... GRADE "A" Medium Eggs** DOZEN **77c**

**JENO'S PIZZA**

- SAUSAGE PIZZA...13 1/2-OZ.
- HAMBURGER PIZZA...13 1/2-OZ.
- CHEESE PIZZA...12 1/2-OZ.
- PEPPERONI PIZZA...13 1/2-OZ.

**VELVEETA KRAFT**

**VELVEETA** 3-LB. LOAF **\$1.68**

**MEADOWDALE FROZEN FLORIDA Orange Juice** 5-OZ. CAN **23c**

**GLAZED OR JELLIED Welch's Donuts** 18-OZ. PKG. **62c**

**YOUR CHOICE 68c**

**ARMOUR Chili with Beans** 2 15 1/2-OZ. CANS **\$1**

**ARMOUR Beef Stew** 14-OZ. CAN **\$1.19**

**ARMOUR Vienna Sausage** 5-OZ. CAN **87c**

**HEINE REG. OR WITH BEANS Chili Fixins** 15 1/2-OZ. JAN **79c**

**FAIRMONT LO-PAT Cottage Cheese** 16-OZ. PKG. **91c**

**Longhorn Cheese** 16-OZ. PKG. **\$1.39**

**CASH SALE**

**SAVE \$2400!**

Save up to \$2,400 by purchasing a grain drier right now! Here's what you can save on each DriAll model:

SAVE	ON MODEL	BU/HR CAPACITY
\$2,400	A-28	1,200
1,600	A-20	850
1,200	P-20	575
950	P-16	450
800	A-6	375

These low pre-lease prices make DriAll grain driers even more profitable. Farmers have found that the continuous flow DriAlls are real labor and fuel savers. If you plan to buy a grain drier before fall you should check with your DriAll dealer now!

Wate Implement Distr.  
P. O. BOX 6773  
San Antonio, Texas