

1976 Harvest Gets Underway Bread, From The Golden Spread

'76 America's 200th - '76 Hansford County's 100th

The Spearman Reporter

VOLUME 67, NO. 32

THE SPEARMAN REPORTER, SPEARMAN, TEXAS 79081

THURSDAY, JUNE 24, 1976

All Day Festivities Planned

Bi-Centennial Celebration Complete

Plans for the celebration of our nation's 200th birthday for area residents have been finalized.

The Festival Committee, for the Bi-Centennial celebration, of the Chamber of Commerce, members of the Ministerial Alliance, and the Jaycees made final plans for the celebration on Tuesday morning.

Activities for July 4 will begin at 10:30 with a community worship service at the high school. Pastor David Nuckles of the Assembly of God Church, will deliver the sermon, with all members of the Ministerial Alliance, taking part in this special service. The community choir will present a couple of numbers from the musical that will be presented that evening.

The community picnic will begin between 12:30 and 1 p.m. at the swimming pool park. Families are asked to bring their own food. Drinks will be sold by the Jaycee Wives and ice cream by the various Home Demonstration Clubs. These items will be sold at a minimal fee.

After the picnic the Spearman Jaycees will be in charge of the afternoon activities. There will be fun and games for everyone during the afternoon, as well as music and other entertainment.

At 5 p.m. the Jaycees will have their free watermelon feed at the swimming pool park.

At 8 p.m. the Community Choir, of approximately 35 members, which is directed by Glen Harris, will present the musical, "I Love America" in the high school auditorium.

This is a patriotic religious musical. There is no charge. Choir members have been practicing on this musical for several weeks now. Solo parts in the musical will be by Glen Harris, Bonita Reimer, Karen Counts, Kent Guthrie, Mary Brock and Re. Ed Freeman.

After the musical, you are invited to Lynx Stadium for the drawings and free fireworks display.

Drawings will be held for a handmade quilt and an afghan for which the Stationmaster's Museum is taking donations and for a miniature fire truck which the volunteer Fire Fighters is giving away. The handmade quilt can be seen in Reed's Family Shoes window. The fire truck was also in the Hansford Roundup parade. Tickets may be purchased at the Chamber of Commerce office on Main street or from members of sponsoring organizations.

The quilt was made by Mrs. Virgil Hull and the afghan, which is red, white and blue, was made by Mrs. Elzey Vanderburg. The afghan is on display in Gruver this week.

The fireworks display, which is an annual affair sponsored by the Spearman Chamber of Commerce will begin at approximately 9:45 p.m. at Lynx Stadium.

People involved in this Bi-Centennial celebration have worked many hours in order for it to be a success. Your participation is all that is needed to make July 4, 1976 in Spearman a day for all to remember.

164 Participate In Summer Recreation Program Here!

Record Turnout In Recreation Program

One hundred sixty four kids and adults participated in the summer recreation program last Tuesday, as Coach Sherwood and his group set a new participation record for the summer. Last Tuesday, was tennis tournament night, and this plus the basketball, and track set the new record for the summer.

Actually the summer recreation program is one of the very finest programs we have ever had for our community. The rec. program features tennis for all ages, basketball, weight lifting, and track.

The Spearman track team ran in Amarillo last Saturday and did well in competition with Lubbock, Amarillo, Canyon, Hereford, and Miami. This Saturday they will journey to Hereford for another track meet.

Coach Sherwood announced that a mixed doubles tennis tournament will be held in Spearman on June 29. Any man or woman 18 or over is eligible to play in the mixed doubles tournament.

Also, the basketball gym (Jr. High Gym) is now open to the public on Tuesday and Thursday nights, from 8 p.m. Coach Sherwood stated that the weight lifting program will start July 5th, and run through August 7th.

The small kids recreation program last two more weeks, and will end July 3rd. Results of the Parks & Recreation Track Meet held in Amarillo are:

9 & Under Division (girls): Those entering; Karen Kingsley; Kelly Crawford-1st, 50 yard dash; 2nd in the 100 yard dash and 2nd in the long jump. Nita Baker, 4th in 100 yard dash; Tonya Sexton, 3rd long jump & 2nd high jump; Michelle Gray, 3rd 50 yd. dash, 3rd long jump, 1st high jump.

The 440 relay team composed of Kelly Crawford, Nita Baker, Tonya Sexton, and Michelle Gray won 2nd place.

9 & under (boys): Those entering; Wade Gray, Mike Pearson, 6th in 50 yd. dash; Pat Tucker, 5th in 50 yd dash, 5th high jump; Mark Pearson, 6th in 50 yd. dash and End High jump.

The 440 relay team composed of Greg Meek, Ross Donahue, Mark Pearson, & Pat Tucker placed 3rd.

10-11 years old (boys): Those entering; John Shields, Byron Sutterfield, 1st in high jump; Scott Alford, 3rd in high jump.

The 440 relay team made up of Scott Alford, Byron Sutterfield, Rory Sheppard and Billy Haden, placed 4th.

12-13 years old (boys): David Hall, 2nd shot putt; Wayne Meed, 3rd shot.

The 440 relay team made up of Jimmy Haden, David Hall, Wayne Meek and Horace Abbott placed 4th.

14-15 Girls: Cathy West placed 4th in the 220 and 5th in the 100.

14-15 boys: Twane Friemel 4th in 220, 2nd in 440, 2nd in long jump, 2nd in

high jump and 4th in Discus.

16-18 boys-Scott Sherwood, 2nd in 100, 3rd in 220, 3rd in long jump and 1st in open division 440 relay. Gary McCalman, 2nd in 220, 5th in long jump, 3rd in high jump, and 1st in open division 440 relay.

Parents attending the meet were Mr. and Mrs. Bob Meek; Mr. and Mrs. H.O. Abbott; Mr. and Mrs. Leroy McCalmon, Mr. and Mrs. Allen Alford, Mr. and Mrs. Billy Haden, Mr. and Mrs. Ray Donahue, Al Tucker, Mr. and Mrs. Kenneth Friemel, Ed Moore and Greg Sherwood.

Hospital News

Patients in Hansford Hospital are Elizabeth Lock, Susie Hand, and Janita Terecro and son.

Dismissed were Esmeralda Venteria, Arlissa Kennell and daughter, Linda Blackman, Kory Knudson, Kaye Jones and son, Teresa Hargis, Frank Garrison, Henry Grottegut, Ella Hull, Addie Neese and Wright Hale.

Dr. Thomas To Continue Practice

In telephone conversations during the past week with Bill Eiling and Chalmers Porter, Dr. James Thomas confirmed that he would be continuing his medical practice in Spearman. He also stated that he anticipated a pleasant working relationship with the hospital board and hospital personnel, and that he and his family were enjoying their vacation! Dr. Thomas will probably return to Spearman between June 25 and July 1st.

Flour Power

Some wheat is being brought in to local elevators as the 1976 Hansford County wheat crop harvest is beginning to get underway.

A spokesman at the Equity Elevator said they had 60 loads Monday and Tuesday but expect by the last of the week, provided it does not rain, that harvest will be on in a big way. Wheat being brought in is heavy this year, one load tested .64 and a test weight of .61 is not uncommon. Monday and Tuesday the cutters did not begin until about noon and cut until about 10 p. m.

Some of the wheat is dryland and some irrigated. Estimates of 20 bushels per acre have been made on some dryland in the county and as much as 50 or better on irrigated wheat.

4-Tex Grain, a new facility south of Spearman, reported good runs both Monday and Tuesday. They received their first load on June 13.

J. K. Hicks of R. L. McClellan Grain Co., Inc. said harvest is well underway for his customers. Most of the wheat is good and heavy that they have received.

Speartex Grain received their first load on June 15 and expect harvest to be going full force by the end of the week, with proper weather conditions.

The final outcome of this year's harvest will be determined by how well the wheat's recovered due to the good rains this spring, how much the hot winds of recent days have affected the grain, and how much of the wheat is affected by crop disease.

The market is up a few cents over last week's, wheat as well as corn and milo. Wheat was \$3.44 Tuesday.

Hansford County was second in the entire state in grain production in 1975 being outdone by Deaf Smith County.

Equity Has New Facility At Holt!

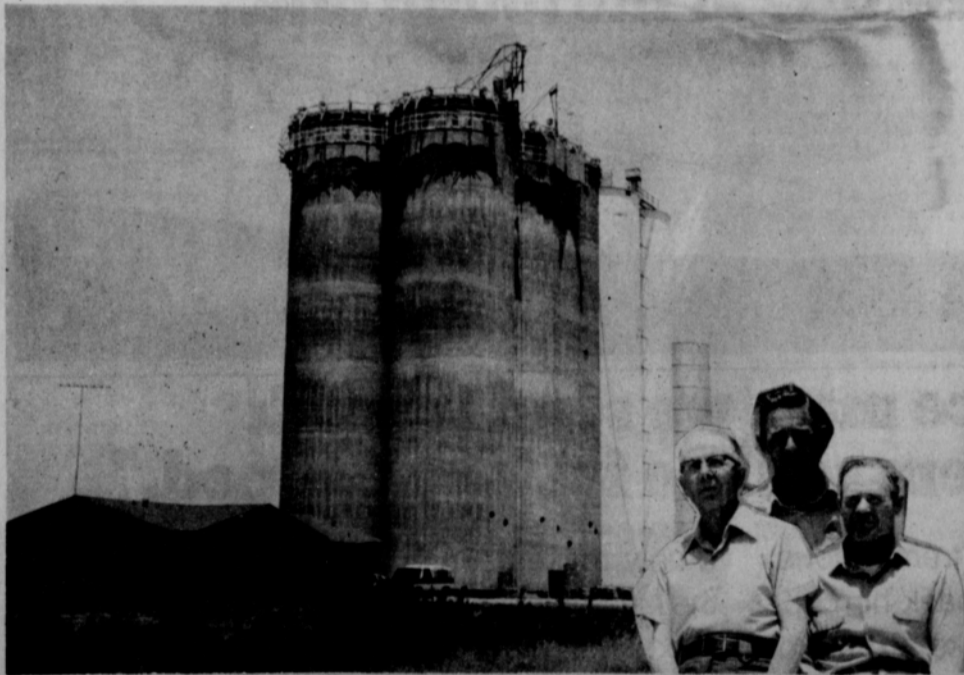

WORK is progressing on the Holt Equity elevator, South of Spearman. Pictured beside the Holt Elevator, is Mr. Groves, Mr. Poole and Mr. Holt. This one of the many Equity Elevators serving farmers in the Panhandle area.

President of the entire Equity Elevator system, Marvin Groves was on hand Tuesday of this week, for picture taking at the new Holt Elevator. Also present was the director from the Holt community, Nolan Holt. Other directors in this area, are Fred Groves and L. M. Womble is the secretary of the large organization. Lloyd E. Poole is the

manager of the Holt Elevator, and he is able assisted by Leslie Alexander, Carrie Clark, Scott Janzen, and David Ochoa. Also on hand is a crew of construction engineers who are adding concrete facilities to up the storage facilities of the elevator from 359,000 bushels to 876,000 bushels; the new additional concrete facilities will add 477,000

bushels. The Equity also has a large facility, downtown Spearman, and is ably managed by E. J. Copeland, and his fine crew. Mr. Groves informed us that the Equity chain is the biggest in U. S. on the local level, dollar wise, and bushels! Wheat is arriving daily at both the downtown Equity, and the Holt fac-

ility. Farmers in the Hansford County area, have now put Hansford County in 2nd place in the state of Texas, in total grain production. Only Deaf Smith county leads Hansford County in total production, and as one farmer said, "just give us time, they are running out of water down there, and we still have a good water supply!"



Win a fire truck... This fire truck will be given away by the Spearman Fire Department in the near future.... Tickets are now available...!!

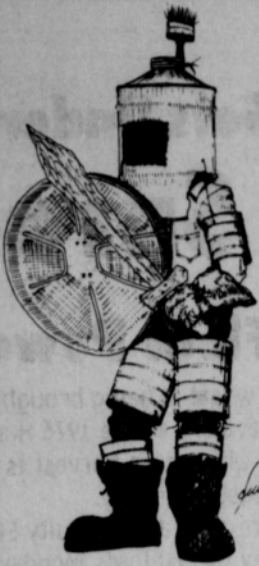

REMEMBERING...

DUMP GROUNDS
Nothing was more exciting and just plain fun, to this kid anyhow, than finding a dump ground I didn't know about. Most of the people who lived around us just hauled their trash down into the pasture away from their house and dumped it in some low place where it couldn't be seen from the main road. POSTED and NO TRESPASSING signs were unheard of then so we roamed around all over the countryside.

What a treat it was to discover a new dumping place! Most every trash pile would yield something that with just a little imagination and work could be turned into a fine plaything. If you had a tricycle back home that was missing a wheel you could most likely find a replacement in the dump. Though it wouldn't usually match the others it didn't matter, so long as it worked.

You could spend hours at a good dump ground, turning over every rusty can, breaking jars and bottles, rummaging through old boxes, barrels and containers full of old rags, papers, mechanical parts, half of a toy, a pan with a hole in the bottom, pieces of rope, an old tire that could be rolled down a hill, a shiny chrome-plated hood ornament.

To find a good dump ground was like having a huge toy store at your disposal. You could have anything you wanted because the people it had belonged to had thrown it away. We would wag home an indescribable assortment of junk and upon sight of it Mother would go into shock. She would finally agree that we could keep the stuff for a couple of days if we would throw it away when we were

tired of playing with it. I remember one project I made out of junk one time — a suit of armor. I took a large metal container of some sort that fitted over my head and half way down my chest when I removed its bottom and cut slots for my shoulders. A discarded paint brush made a fine tassel. An eye slot was cut in the front and covered over with screen wire. My shield was an old garbage can lid. With bottoms and tops removed, appropriate sized tin cans covered my arms and legs. Dad's galoshes and blacksmith gloves provided protection for my hands and feet and a whittled out sword added the finishing touch to my outfit. I must have looked fearsome clanking around in that suit of armor, trying to see where I was going.

I declared to my brother that absolutely nothing could hurt me as long as I wore that suit, even if someone threw rocks or clods at me they would just bounce off. My brother tried one rock, just to find out. It bounced off my helmet, making such a ringing sound inside that my earlobes vibrated. I jerked off the can but the echo lasted for some time inside my head.

Garage sales of today are not much different from trash piles back then. The thing is, people sell their junk now instead of throwing it away.

BULLETIN: Troy Sloan was named as Lion of the Year at the annual Ladies nite banquet held in Spearman Tues. nite.

County Residents Accumulate Savings

Because residents of Hansford County accumulated a record amount of savings in the past year, they are in better financial shape now than they have been for some time.

They salted away a greater proportion of their income than normally, putting much of it into savings banks, savings and loan accounts, U. S. savings bonds and the like.

A considerable part of their unspent cash went, also, toward reducing their outstanding consumer debt, thus improving their financial stability still more.

The amount of new money that the Hansford County population stowed away during the year in the various types of savings came to an estimated \$2,834,000.

The finding is based upon national data gathered by the Federal Reserve Board, the Conference Board and others and upon income and spending figures for each area of the country. The reports show that,

for the United States as a whole, personal savings during the past year amounted to nearly \$91 billion, or about 8.3 percent of disposable income after taxes. This compares with \$74 billion the year before, when the rate of saving was 7.5 percent.

The large nest egg of saving in the hands of local families represents a treasure trove of additional spending power. When their confidence in the stability of the present economic recovery returns and they decide the time is right, this pent-up money could spark a big buying surge.

Just how much a family saves or can save depends upon its income, its needs and the amount it has left after taking care of the essentials.

Those with very small incomes find it difficult to save anything. Families with \$7,500 left after taxes have been putting away about 3.5 percent, on average, those with \$12,000 net, 7.4 percent, and those with \$15,000, close to 8.6 percent.

In Hansford County, in line with the general findings the amount saved came to an estimated \$1,370 per family, based on average earnings in the local area in the past year. In the United States, the

average saving was \$1,270 and, in the State of Texas, \$1,160.



SETH RALSTON Seth Ralston Is Assistant Agent

Seth Ralston, a 1972 graduate of Spearman High School has been named as the new Assistant Extension Agent of Castro County. He assumed his duties in Dimmitt on May 16, following his graduation from Texas A&M University on May 8, 1976. He received a BS degree in Agricultural Education and graduated with

honors. Ralston will primarily be working with the 4-H club programs, but will also be involved with the total extension program in Castro County.

At Spearman High School, Seth was chapter president of the Future Farmers of America. While attending Clarendon Junior College, he was president of the sophomore class and on the dean's list for grades. At Texas A&M, he was secretary of the collegiate FFA and a member of Alpha Zeta honorary-professional fraternity for people in agriculture.

His wife is the former Anita Smith, also of Spearman. They have one daughter, Donna, who is 4 years old.

Controlling Ants and Termites

Before you call a pest control operator for termite problems, make sure your "termites" aren't really winged ants.

Jim Kuykendall, a county agent for the Texas Agricultural Extension Service, says winged ants are often mistaken for termites, but

there are several ways to tell them apart.

Winged ants are pinched in at the abdomen and their front pair of wings is much larger than the rear pair. Termites are not pinched in at the abdomen and both pairs of wings are about the same size.

"If you think you've definitely got termites, call a licensed pest control operator as soon as possible," Kuykendall advises. "You can usually control ants yourself but termites require the services of a professional."

Ants, which damage trees and shrubs by boring into rotten wood, are attracted to shade and fruit trees and ornamental shrubs. They are also attracted to trees that have insects that excrete honeydew or trees that are exuding sap. They may enter trees through wounds, scars or decayed limbs, says the county agent.

"To control ants, pour insecticide down the ant's nest and within a foot radius of the nest area. Then soak the entire area with water to

wash the insecticide into the soil and nest," Kuykendall says.

Look at all the dirt RINSENVAC got out of our carpet!



You'll be amazed when you see how really deep down clean your carpets can be. RINSENVAC rinses and vacuums out dirt and grime in a single sweep. Cleans the way professionals do—but at a fraction of the cost!

For professional carpet cleaning you can do yourself

Only Rent RINSENVAC only \$15.00 a day!

GORDON'S DRUG 314 Main -

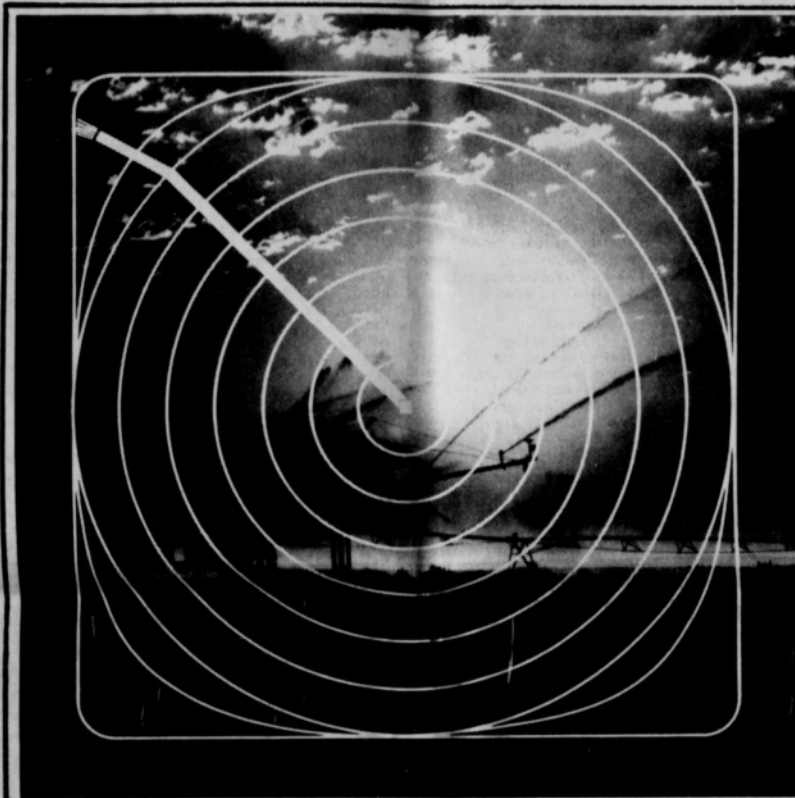

The payoff with a Valley Corner System profits from idle acres

You can make more money with a Valley Corner System.

That's because total cost per acre is equal to or less than ordinary center pivots and you are putting idle acres into production for profit. In a square quarter, 150 acres versus 131. In a long rectangle, 165 acres versus 131. On odd-shaped fields, it may be the only efficient way.

Basically, the cost of your land, well or water system is practically the same whether you're irrigating 150 acres or 131. With the Valley, you spread that big cost over more acres. You profit from more acres, and you stop wasting valuable land.

Solid-state, space-age reliability.

Solid-state controls direct the system, because solid-state reliability has been proven over many years. There are no moving parts and only micro-electrical currents. There is great precision in water distribution and in uniform tracking. Guidance controls are modular, using plug-in components, greatly simplifying servicing, if needed.

Utmost flexibility.

If you want to skip a corner, it's simple. If a field is odd-shaped, the track can be laid for maximum coverage. If you wish to sweep both ends of a long rectangle, you can cover up to 165 acres. The system is instantly reversible. It has excellent rough-ground capability — slopes up to 15%.

Long-term leases at low net cost.

You don't have to wait to have the benefits of a Corner System. Bank-rate money is available to you for long-term leases, including pump, power unit, lead-in, insurance, installation and optional equipment. Make a minimal down payment and pay as you go in tomorrow's cheaper dollars. Other finance plans also in effect, including the Early Bird.

VALLEY.

VALLEY ELECTRIC Look carefully at the tough one.

WE CAN GIVE PROMPT DELIVERY ON ELECTRIC SYSTEMS..... 2 to 4 WEEKS ON OTHER SYSTEMS.

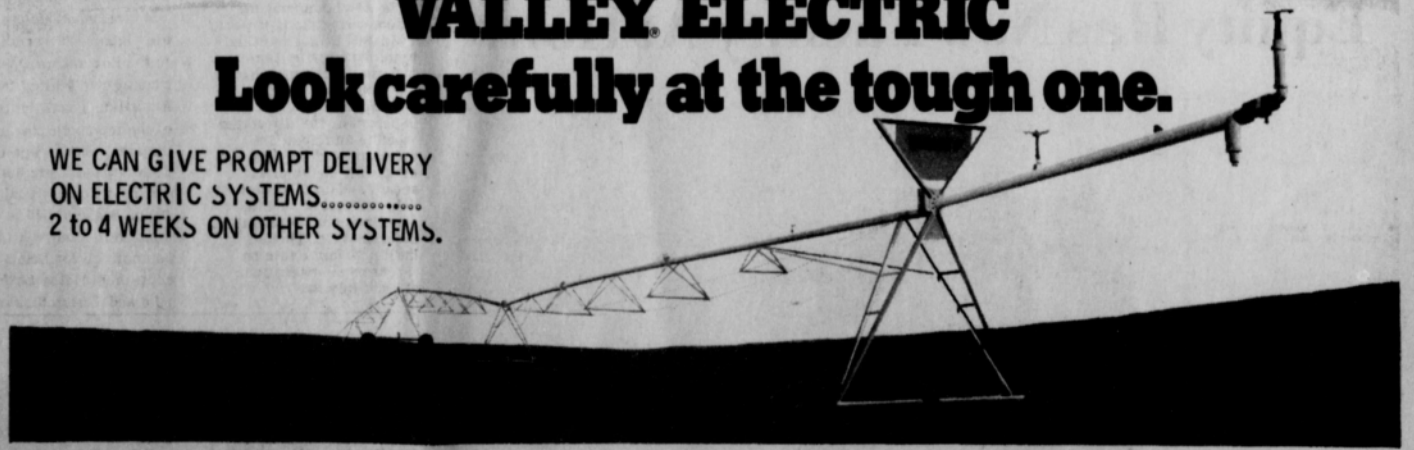

"Every service man we send to work on your system will be factory trained."

There'll also be a tremendous parts inventory to back him up.

Our service trucks are radio controlled for around-the-clock trouble shooting. No more waiting.

Valmont is the largest manufacturer of center pivots in the world.

It only makes sense that we'd have the best service organization too.

Next time you have a problem—big or small—contact the Center Pivot Center.

We can help right now.

VALLEY.

DELTA CORPORATION

Phone (806) 653-3521

Follett, Texas

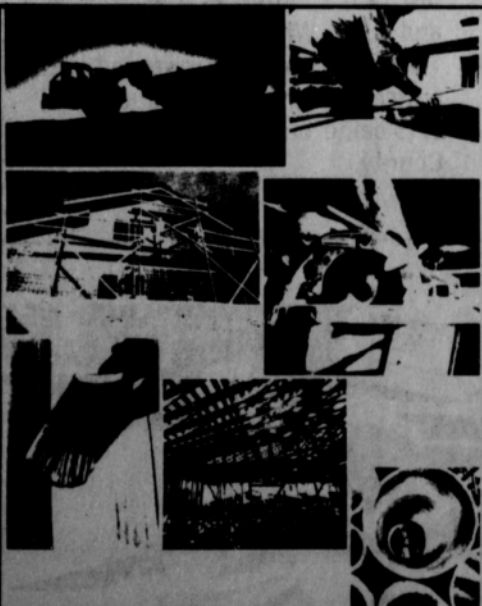

Our commitment to housing helps your community grow... in the form of jobs, goods and services.

It's a fact. The money you save with us goes right back into your community in the form of home loans. It's these home loans that generate so much economic activity which in turn improves both the neighborhood and community you live in. Now it's time doing something for yourself and your community when you open up a savings account with us. Why not drop by today?

Interstate Savings & Loan Association

Member Federal Savings and Loan Insurance Corporation
Member Savings and Loan Foundation, Inc.
SPEARMAN, TEXAS

WANTED

Boxwell Bros.
Funeral Home and Flower Shop
Day-Night Phone 659-2212
Spearman, Texas

GENERAL PLUMBING
Phone 733-2912
Gruber
Steve Phillips
"Licensed"
10 yrs. Experience

Emie's Plumbing
659-3781-Spearman
733-2938-Gruber
19-rtm

For Sand Free Domestic Wells call W. V. Block,
935-4088, Dumas
24 -rtm

CUSTOM FRAMING, any size. Over 100 samples, moulding, also mats cut.
C&B STUDIO
205 Main
Spearman
23 -rtm

SEWING MACHINE REPAIR. All makes & Models. 408 E. Kenneth
659-2415, Electrolux & Necchi.
21-rtm

PORTABLE DISC ROLLING call
DAVID MCINTYRE
659-3782
118 N. James
Spearman, Texas 79081
19-rtm

Miscellaneous For Sale

FOR SALE The Huttel Drive Inn. Barbara Rhea 733-2723 or 733-2735.
31s-rtm

"Grapefruit Pill" with Diadax plan more convenient than grapefruits - Eat satisfying meals and lose weight. Spearman Drug.
31s-5tp

FOR SALE: Ladies Tony Lama gold-toned boots, size 8 1/2 - bought on sale too small, can't return. Nice looking - \$20.00. Call after 5:00 P.M., 659-3038.

FOR SALE: 1-2 year gelding Red Roan-stockings & blaze Call 659-2954.
32-2tc

FOR SALE: Back hoe, new re-built transmission and rear end. In good shape. Jim Eller, 659-3169 or 3533.
31-rtm

Carport Sale: Friday, June 25th, 2:00 til 6:00; Saturday, June 26th, 9:00 til 12:00. 402 S. Hoskins.
32-rtm

FOR SALE: 2 1974 Yamaha Enduro's, 1-175cc, 1-250cc Call 659-3501
29-rtm.

For Rent

LBL Trailer Spaces & Trailers for rent. \$40 Monthly. 50' x 150' lots Call Manager, 659-2617.
22-rtm T only

FOR RENT: 2 furnished apartments for bachelors. Call 2082.
32-rtm

REAL ESTATE

302 Bernice House and trailer House.

708 Townsend 3 bedroom, 2 baths.

Lots in Crawford addition, 250 front feet by 180.

Call Ruby Lair-659-2188, Salesperson-Mayfield Real Estate, Perryton. 435-6528.
28-rtm.

FOR SALE: Nice 3 bedroom brick home, fenced yard, tool house, patio, 2 baths, electric kitchen. Shown by appointment only, Emmett R. Sanders, Realtor, 659-2516, nights 659-2601.
27-rtm

FOR SALE: three bedroom brick home, large living room, den with fireplace, extra large fenced yard. Call 3374 for appointment.
28-rtm

FOR SALE: 3 bedroom house in Gruber, 801 Richardson, 1 bath, corner lot. Marvin Wilson, 806-384-2333 or 806-249-4870.
31s-4tc

FOR SALE: 3 bedroom house, garage. 659-3304
30-rtm

FOR SALE: 3 bedroom home near high school, attached garage, fenced yard, carpet. Shown by appointment Emmett R. Sanders, Realtor, 659-2516, nights 659-2601.
31-rtm

FOR SALE: Large lot at 12th & Archer Streets; choice residential location. Emmett R. Sanders, Realtor, 659-2516; nights 659-2601
26-rtm

FOR SALE: Brick office building, central heat & air, large lot, plenty of parking, ideal for doctor's clinic, located just west of hospital at 7th & Roland. Emmett R. Sanders, Realtor, 659-2516, nights 659-2601.
29-rtm

FOR SALE: 3 bedroom, 2 bath home, den, carpets and drapes, double garage. One rental and mobile home included in deal. Emmett R. Sanders, Realtor, 659-2516, nights 659-2601.
26s-rtm

FOR SALE: 3 bedroom brick house, central heat and air, 2 baths, fenced yard with trees. Built ins. 1110 S. Barkley, 659-3775
28-rtm

FOR SALE: 72' x 14' Lancer Mobile Home, 3 bedroom, 2 baths, central heat and 2 window refrigerated air conditioners. Call 659-2774
31-rtm

FOR SALE: 72' x 14' Lancer Mobile Home, 3 bedroom, 2 baths, central heat and 2 window refrigerated air conditioners. Call 659-2774
31-rtm

WANTED Will pay cash for used house trailer, 10 ft. wide or 12 ft. wide. Call Amarillo, 383-6683.
31S-4tc

Automobiles For Sale

FOR SALE: 1966 Belvedere Plymouth, runs good, inspection sticker and license tags, radio, air conditioner, 2 spare tires. Call after 5:00 P.M., 659-3038. Price \$175.00.

FOR SALE: 1971 Buick Skylark 2 door hardtop, 350-V8 engine, radial tires-\$1600. H. K. Miller, 1115 Townsend, Phone 659-3635
30s-rtm

FOR SALE: 1967 Dodge Cornet extra clean. Call Bobby Fanning 8:00 to 7:00, 659-2588; 7:00 ----659-3538.
28-rtm

Too Late To Classify

FOR SALE At Sanford, Tex. on Lake Meredith-Two 25' adjoining lots on corner with old mobile home. phone-659-2887, Daniel Sheets.
32-3tp

YOU'VE GOT A DISPOSABLE LAWN MOWER...



GET A JACOBSEN! All Makes of LAWN MOWERS REPAIRED... at PORTER BAKER 7th & Ash Perryton

Briggs & Stratton and Tecumseh Parts Dealer...



"Wheat Harvest-truck headquarters" When You Deal With Us, It's UNDERSTOOD. Whatever You Buy Here, Your Credit Is GOOD. Excel Chev.-Olds. Co.

HELP WANTED

WANTED: Salesman for Valley Irrigation systems, expanding territory. Excellent opportunity for ambitious person. Experience in selling required. If no experience, do not reply. Call 806-653-3521. Ask for Don Boone.
31-8tc

WANTED

Insurance clerk for doctor's office. Experience desired, 5 day week, resume required. Call 659-2532, 721 Evans, Spearman, Texas.
31-3tc

Card of Thanks

Dear Friends: Thank you so much for your cards and letters during my stay in the hospital. Your thoughtfulness means more than words can express. May God Be With You Connie Cluck.

Legal Notice

CITATION BY PUBLICATION

THE STATE OF TEXAS TO: Marvin Ray Ruffin, Defendant, Greeting: YOU ARE HEREBY COMMANDED to appear before the Honorable District Court of Hansford County at the Courthouse thereof, in Spearman, Texas, by filing a written answer at or before 10 o'clock A.M. of the first Monday next after the expiration of forty-two days from the date of the issuance of this citation, same being the 19 day of July A.D. 1976, to Plaintiff's Petition filed in said court, on the 17th day of September A.D. 1975, in this cause, numbered 2243 on the docket of said court and styled HAROLD A. GROVES and wife, DOROTHYMAE GROVES, Plaintiff, vs. MARVIN RAY RUFFIN and wife, PAULA RUFFIN, Defendant.

A brief statement of the nature of this suit is as follows, to-wit: Demand of Plaintiff to pay damages in the amount of \$2,356.10 resulting from Defendant's failure to pay note due and owing to Plaintiff. And for an additional cause of action but joined in these pleadings Plaintiff alleges failure by Defendant to perform contract where defendant agreed to breed nine mares but failed to do so, as is more fully shown by Plaintiff's Petition on file in this suit.

If this citation is not served within ninety days after the date of its issuance, it shall be returned unserved.

The officer executing this writ shall promptly serve the same according to requirements of law, and the mandates hereof, and make due return as the law directs.

Issued and given under my hand and the seal of said court at Spearman, Texas, this 4th day of June A.D. 1976.

Attest: Marie H. Gould, Clerk, District Court Hansford County, Texas. By: Verna Gail Keim, Deputy.

CARMON'S CANINE CLIP JOINT It makes no difference, large or small, we will groom and board them all. Call 659-2105 for appointment. 118 N. James. Not available for grooming July 2 thru July 14.
32-2tc

100 Degrees here Tues The First State Bank thermometer hit 100 degrees in Spearman on Tuesday.

OUR FLAG



The first Stars and Stripes, whose birthday we observe on June 14, was created on that date, in 1777, when, according to the U.S. Marine Corps Reserve, the Continental Congress resolved: "That the flag of the thirteen United States be thirteen stripes, alternate red and white; that the union be thirteen stars, white in a blue field, representing a new constellation."

The first flags adopted by our Colonial forefathers were symbolic of their struggles with the wilderness of a new land, according to the U.S. Marine Corps Reserve. Beavers, pine trees, rattlesnakes, anchors, and various like insignia with mottoes such as "Hope," "Liberty," "Appeal to Heaven" or "Don't Tread on Me" were affixed to the different banners of Colonial America.

"Being happy is a virtue too." Ludwig Borne

Card of Thanks

Thank You. We want you to know how deeply grateful we are to each of you who expressed your love and concern for our Colleen by prayer, word, thought, or deed during her long illness and death. You truly have helped each of us. May God Bless you for caring.

The family of Colleen Jeffries Warren Jeffries Janie Hand & family Mari n Shapley & family Agatha Rafferty E. T. Rafferty, Jr., & Family, Johna Bonnot & family, Pat Ireland & family.

Largent Memorial Services Planned

Memorial services will be held July 11th, in Austin, Texas, for James Richard Largent, who drowned trying to rescue two friends.

He was a graduate of Winters High School, attended Texas Tech, McMurry, and graduated from University of Texas. After graduation he joined the Harold Simpson C.P.A. firm and later became a partner. In 1960 he was united in marriage to Nellie Lee Lacy of Winters Texas. Jimmy is survived by a son, Mark Richard and a daughter, Mindi Rachell; his parents Floye Largent, and Mrs. Freddie Vern Largent, also two sisters, Mrs. Larry Gallimore and Pam Largent and his grandmother Myrtle Lee of Houston.

The family requests that any memorials be made to the Church of Christ Childrens Home or the Heart Fund.

Screwworm Story Is "Bad News"

It's "bad news" as far as the story on the screwworm situation in Texas is concerned. The year got off to a bad start with early outbreaks of the flesh-eating pest in South Texas, and things have gotten progressively worse, points out Jim Kuykendall, county agent for the Texas Agricultural Extension Service.

Tight now, screwworm cases in Texas are running ahead of the record-setting pace of 1972," notes Kuykendall. "The main concern is that the cases are spreading rapidly to the north, west and east. Through May 29 more than 60 counties have reported one or more screwworm infestations."

A primary reason for the higher infestations this early in the year is that the past winter was quite mild, thereby allowing more of the screwworm flies to overwinter in southern Texas and northern Mexico. And the number of overwintering flies was larger than usual due to the screwworm explosion last fall in South Texas that was triggered by a massive infestation of Gulf Coast carterisks.

Webb County has been the screwworm hotspot this year with three times as many infestations as in 1972. Other heavily infested counties have been Zapata, Starr, Hidalgo, Jim Hogg and Dimmitt.

Screwworm cases have already been confirmed as far north as Baylor County, as far west as Pecos and Terrell counties, and as far east as Colorado County.

All counties with confirmed screwworm cases have been bombarded with sterile flies to break up the reproductive cycle of the female screwworm flies. Screwworm flies that mate with the sterile ones will not produce fertile eggs, explains Kuykendall.

"Although the situation looks bleak, some help appears on the way although it may not arrive until this fall," notes Kuykendall. "That's when the new insectary at Tuxtla Gutierrez in southern Mexico should be in operation to produce sterile flies to wage the war against the costly screwworm throughout the country of Mexico. This will mean that more of the sterile flies produced at the Mission Lab will be used to battle screwworm infestations north of the Rio Grande."

"In the meantime, the burden is on livestock producers to keep a watchful eye on their stock, to follow a regular spraying program to control flies and other insects, and to treat all wounds with a protective smear," advises Kuykendall. "Both Colfal and Korlan afford some protection for about two weeks."

TEXAS PRESS ASSOCIATION
MEMBER 1975
Spearman REPORTER
Spearman, Texas 79081
213 Main Box 458 659-3434
Published Weekly at 213 Main Street Spearman, Texas 79081
Owner-Publisher..... William M. Miller
Second Class Postage Paid at Spearman, Tex.
Any erroneous reflection upon the character of any person or firm appearing in these columns will be gladly and promptly corrected upon being brought to the attention of the management.
SUBSCRIPTION RATE -- Hansford, adjoining counties, combination with the Spearman Reporter, \$10.92 Tax included.
Other points \$15.12. Tax included.

FOR THE ULTIMATE IN **STORM DOORS**
CUSTOM BUILT, DESIGNED, AND IN COLORS TO FIT YOUR HOME.....
CONTACT **HOWARD MOYER AT ONLY ALUMINUM INDUSTRIES**
405 338-6966 or 338-6170
P. O. BOX 471
GUYMON, OKLA. 73942

STEAM
CLEANS CARPETS WITHOUT SCRUBBING DIRT IN...
How Steamy cleans carpet from bottom up. No dirt or shampoo left in fabric. Call us today, we'll be happy to show you our new method... Free Estimates.
616 N. CHERLEY GUYMON, OKLA.
ROGERS STEAMWAY 405-338-7986

YOUR **ANTIQUE TRUNKS**
REFINISHED & DECORATED
CALL OR SEE **DOROTHYMAE**
806-659-3027
14 S. HANEY SPEARMAN, TEXAS

The Pocket Miracle

You First Loans will do the trick.
When you're digging deep in your pocket, but the money just isn't there, we are—with money to make your pocket bulge! All it takes to work such a miracle is our You First Loan. Because we carefully tailor it to your needs, with special attention to personal detail. At Everybody's Bank, every pocket has a silver lining.
EVERYBODY'S BANK
FIRST STATE BANK
SPEARMAN, TEXAS 79081
© 1975 Loan Shaffer Gotsch Adm. Inc.

O. J. ROOK
PHONE 274-4968
PAINTING-INDUSTRIAL RESIDENTIAL
FREE ESTIMATES
ACOUSTICAL CEILINGS
CARS AND TRUCKS

YOUR LOCAL USED COW DEALER: Spearman Bi-Products. Seven days a week dead stock removal. Please call as soon as possible 659-3544
8-rtm

Hansford Lodge
1040 **A.F.&A.M.**
Open Installation Of Officers
July 9, 1976
7:30 p.m.
Dan Farley, W.M., Ceril Barton, Secy.

Hansford County Planned Parenthood
26 S. Haney
659-2483
Spearman
Mon. - Fri.
8 A.M. to 12 noon
30s-rtm

GENERAL FIX-IT SHOP
Minor repair, will fix faucets, hot water heater, roto roofer, floor furnaces, wall heaters.
LAWTON GUTHRIE
659-2487

Custom fertilizing and any type of farming.
W. B. Barnes
659-3493

Alcoholics Anonymous Meeting every Tuesday, 8:00 P.M. at the Girl Scout Little House, 22 S. Endicott. Call 3394 or 2762 for information.
4 S-rtm

KIRBY SALES & SERVICE
of Spearman, 912 S. Bernice, 659-2797
30-rtm

GRADER, Dozier, and Drag line work. Call Lee Roy Mitchell, Gruber, 733-2384.
28-rtm

Custom Farming. Reasonable rates. Call Jack McWhirter, Phone 659-2240 or 659-3308.
13s-rtm
Homesteading. Bailey Patterson 659-2144.
28-8tc

CABINETS FURNITURE RESTORATION RENOVATION - TRIM TRAILER SPECIALIST
659-2388
CHARLEY JINES

NEED MARY KAY COSMETICS. Call 2761 after 5 p.m.
30s-rtm
Portable Disc Rolling Henry Ballard-ph. 935-5229 Dumas, Texas.
30s-8tc

Rotary Club News

The Spearman Rotary Club met Monday, June 21st at Martin's Steak Garden. Roy Bulla presided over the meeting. Discussion was held on a seminar to be held June 26th in Lubbock. The Installation Banquet will be held July 1st at the Perryton Club for joint

Women's Division C of C Meeting

The Women's Division of the Chamber of Commerce met Monday, June 21st in the Library Club Room. President, Mrs. John Sutterfield presided over the business meeting. General business was discussed. Mrs. C. D. Riggins has moved to Perryton and

resigned as secretary. A new secretary will be appointed at a later date. The group decided not to meet in July or August, due to vacations and summer activities. If a project arises which needs the Women's Divisions help, a called meeting will be held. Those present were guest, Mrs. Jack Kemper and members, Mesdames: Russell Townsend, R. E. Lee, Belle Crawford, Vance Snider, Albert Mackle, Ronnie Schaefer, and John Sutterfield. Next regular business meeting will be in Sept. Installation of Perryton and Spearman Rotary officers. Several inspirational musical selections were presented by "The Searchlights" from Denver, Colorado. The group consists of Dennis and Pattie Bankson and their four children. Guests present were the Searchlights of Denver, Colorado and Don Pavillard of Borger. Members present were Carrie Marie Berry, Junior

competition. "There's a rumor that Paul Richards, the White Sox manager, may be induced to participate. He's a country boy from Waxahachie, and should know how to milk a cow," White said.

Hog-Calling Time At Ranger Stadium

Agriculture Commissioner John C. White reports that it's hog-calling and cow-milking time again at Ranger Stadium. On June 25, Farm and Ranch Night at the Ranger-White Sox double-header will feature drawings for boots, a lawn mower, hams, lamb, turkey, hanging baskets, and whatever else can be rounded up in the Dallas-Fort Worth area. The TAP (Texas Agricultural Products) people from the Texas Department of Agriculture and Delta Airlines are coordinating the activities with 50 other companies donating farm products. Grand prizes between games will be a half-side of beef and a trip for two to San Francisco from Delta Airlines. White said in addition to the drawings between innings, there will be a prize for the longest and loudest and most unique hog call. Rangers, whose hands are usually cupped around a baseball, will be trying to fill the buckets full in the cow-milking

New Eligibility Standards For Food Program

New income poverty guidelines for determining eligibility for free and reduced price meals and free milk under the child nutrition programs of the U. S. Department of Agriculture (USDA) were announced today. The new guidelines apply to schools and institutions participating in the National School Lunch and Breakfast programs, Child Care Food Program, Special Milk Program or receiving federally donated foods. Income guidelines are effective from July 1 to June 30 of next year and are being issued in advance to assist school boards and administrators in advance planning and budgeting. Guidelines increase income eligibility by about 14 percent over last year and reflect the increase in the Consumer Price Index from 1974 through April 1976. For a family of four, this means that the base level of income eligibility increased from \$5,010 to \$5,700. Based on these national income poverty guidelines, each state's education agency issues guidelines for determining whether or not children are eligible for

"It isn't often that such downright lunacy invades Arlington. We hope that everyone turns out for Farm and Ranch Night. Even though the groundskeeper asked us to eliminate the greased pig races this year, it still should be a lot of fun."

of need for free or reduced price meals or free milk. When judging a family's income level, local administrators can also allow for specified hardship situations such as unusually high medical expenses, housing costs which exceed 30 percent of income, special education expenses due to child's physical or mental condition and disaster or casualty losses.

County Agent's Report

Beef cattle selection programs should include consideration of the lifetime growth pattern for weight and for other measures of size, such as height. No single growth pattern, says Dr. Charles R. Long,

animal scientist with the Texas Agricultural Experiment Station, is optimal for all beef production systems, or even for all phases of a single system. Long advises producers to identify "growth curves" and characteristics which will help them reach breeding goals. What's a growth curve? The scientist defines the term as a lifetime sequence of measures of animal size plotted against age. "A more general term would be size-age curve, such as weight-age, height-age, length-age or other size measure plotted against age," Long explains. The most commonly used measures, he points out, are weight at weaning, post-weaning average daily gain and yearling weight. Few selection programs consider other measures of size, such as height, or weights at other ages, such as maturity. "While weight at or near

the usual selling age is important, since payment is usually based on weight, other considerations are critical to long term success of a selection program, or of a beef production system," Long notes. Experiment Station studies which show that, because of relationships among cattle weights at different ages, selection for weight at one age will affect weights at other ages. Therefore, the cattleman should consider the lifetime growth pattern in deciding upon a specific selection program, believes Long. After the best growth patterns are identified, breeds should be chosen and combined, breedingstock selected, and the cattle managed to correspond to the optimal growth patterns. Life is a call to share in the world's making. Anonymous

ATTENTION---CATTLE PRODUCERS

THURSDAY, JUNE 17, THE "ACTION" BEGAN AT 10:00 AM AND WE SOLD 3352 CATTLE THROUGH THE ARNA.

WE ARE TAKING CONSIGNMENTS DAILY FOR THE LAST THURSDAY IN JUNE. CONTACT US IF YOU HAVE CATTLE TO SELL.

GEN. MGR. -- LLOYD GOODNER (RES. PHONE 405-423-6601)
CATTLE DEPARTMENT - LLOYD GOODNER & RAYMOND CHOATE

YOUR CATTLE AUCTION WITH "ACTION" EVERY THURSDAY
TEXHOMA LIVESTOCK COMMISSION CO., INC.

P.O. BOX 70, TEXHOMA OKLAHOMA 73949
Phone 405-423-3251 or 405-423-3241 or 405-423-2031.

Let's All Help... Please pay your Hospital Bill as soon as possible... Public Service Message sponsored by this newspaper....

PLAY CASH KING... \$80000 IN CASH PRIZES... PICK UP YOUR FREE TICKETS

IDEAL FOOD STORES - THE HOME OF THRIFT PRICES

OUR CHECKERS DON'T HAVE TO "REMEMBER" EVERY ADVERTISED PRICE! ALL REDUCED ITEMS ARE... "SPECIALLY MARKED" FOR YOUR PROTECTION.

PRICES EFFECTIVE THRU SATURDAY, JUNE 25, 1976. NONE SOLD TO DEALERS. LIMIT RIGHTS RESERVED.

MON. - SAT. 8:00 - 8:00
SUNDAY 10:00 - 7:00
123 W. KENNETH

Whole Fryers 49¢ (with rib attached)

Ground Chuck 1.09 (3-lb. pkg. or more)

Green Beans 497¢ (16-oz. cans)

Golden Corn 383¢ (16-oz. cans)

Potato Chips 1.28 (13 1/2-oz. pkg.)

Crisco Vegetable Shortening 1.26 (3-lb. can)

Folger's Coffee 1.68 (1-lb. can)

Lipton Instant Tea 1.26 (3-oz. jar)

Canned Pop 8.100 (12-oz. cans)

Bath Tissue 68¢ (4-roll pkg.)

Apricot Halves 48¢ (16-oz. can)

Fruit Cocktail 38¢ (16-oz. can)

Mixed Vegetables 83¢ (16-oz. cans)

Tomato Ketchup 77¢ (16-oz. can)

Tomato Juice 48¢ (16-oz. can)

Vionna Sausage 99¢ (3-oz. cans)

Snack Crackers 63¢ (6-oz. box)

Given the choice, which would you choose if faced with increased bills?

54.3% or... 12%

April 1975 compared to April 1976, we experienced a 54.3% increase from our suppliers due to rising fuel costs. In that same period of time, our residential electric customer experienced an average kilowatt hour cost increase of 12% due to fuel costs. In reality, neither we nor our customers had much of a choice. Like it or not, the fuel situation has hit us all where it hurts most... in our pocketbook! But who wants to go back to the times when candles were all the light we could buy... wash tubs and scrub boards along with lots of elbow grease provided clean clothes... air conditioning was nothing more than a dream on a hot summer's day? The fact is that electricity provides us all with many comforts in our daily lives. Unfortunately, the price we have to pay for these comforts has risen, and will probably continue to rise as long as fuel costs do. We will always strive to provide our customers with good, dependable electric service as economically as the fluctuating fuel prices will allow.

COMMUNITY POWER SERVICE
Your Electric Light & Power Company
An Equal Opportunity Employer

Toothpaste 99¢ (4.6-oz. tube)

Bayer Aspirin 1.59 (BTL. OF 30)

Hair Spray 99¢ (4-oz. BTL.)

BOLD Detergent 2.08 (64-oz. box)

JOY Liquid Dish Detergent 1.48 (48-oz. BTL.)

Inflation Slows Recovery

Contributing to the depth and duration of the recent recession—the worst since the Depression—was the coincidence of the fastest rise in prices in the memory of living Americans. Although prices are nearly always rising when recessions set in—and often continue rising awhile as production and employment taper off—the rate of rise is usually quickly dampened. Until 1973, there were no exceptions in the second half of the century. Typically, in fact, further price increases were soon brought to a near halt until after the recovery was pretty well established. When the recent downturn came in late 1973, probably November, consumer prices were rising an average annual rate of over 10 percent. And the rate eventually exceeded 12 percent. But when the trough of the recession came, about March 1975, prices were still rising 6.8 percent a year. And last fall, the rate was back up to 7.7 percent. By the end of 1975, consumer prices in Houston, for example, averaged 11.6

percent higher than a year before. In Dallas, they were up an average of 8.9 percent. The result was a damper on recovery new to postwar cycles. In the past, with prices fairly stable in the early stages of recovery and production and employment picking up, consumers, who account for about two-thirds of the nation's spending, could take advantage of improvements in income relative to prices. By increasing their purchases, they provided fresh stimulus to recovery. As consumer demands increased, businessmen expanded production and inventories and, eventually, plant and equipment. Within a few months after the trough, spending was always running well ahead of when the recession began. Typically, final sales reached an annual rate in the first year more than 4 percent higher than the previous peak. And as fallout, new jobs were created. The process could often be kept going many months before demands on the country's production capabilities became excessive,

bringing pressures that, in time, caused prices to rise fast enough to stall out the expansion. The essential difference this time was that while price increases eventually slowed, the rate of increase never dropped to even the fastest rises of previous cycles. Even with an easing in price advances from an annual rate of well over 12 percent about mid-1974 to just over 6 percent in late 1975, the rise in prices was too great for consumers to have their usual buying power at that stage of recovery. Late last year, personal income was running 8.3 percent higher than a year before. And with tax cuts that had been made to spur recovery, disposable income was 9.7 percent higher. But adjusted for prices, the gain in disposable personal income amounted to only 3.5 percent. Compared with two years before, that was a gain of only 1 percent. Gains would appear much better in Texas. From December to December, personal income in Texas

rose 14.1 percent. That put the state among the top ten in income gains. But the over 10 percent average rise in Dallas and Houston prices was probably fairly close to the increase in prices for the state as a whole. If so, the increase in real income in Texas was about in line with gains for the rest of the country. Since then, the situation has continued to improve. In the first quarter this year, aggregate output increased half again more than in the fourth quarter last year. And half this increase was attributed to inventory investment, marking a change in the nature of the recovery. Although the unemployment rate averaged 7.6 percent in the first quarter, total employment continued to expand and personal income increased at an annual rate of 11.4 percent. All this was accomplished with a further slowing in the increase in prices. Where consumer prices rose 8.3 percent in the third quarter last year and 6.8 percent in the fourth, they were up at an average annual rate



Linda Crawford, director of Hansford Co. Stationmaster's Museum located at 30 S. Townsend is shown here with a handmade afghan that will be given away at a drawing held July 4 at the Spearman Fireworks display. The afghan is red, white and blue and was made by Mrs. Ellzey Vandenberg. A \$1 donation to the Hansford County Stationmaster's Museum makes you eligible for the drawing. A handmade quilt will also be given away.



THIS HANDMADE QUILT held by Mrs. Harold Shaver will be given away at a drawing held July 4 at the Spearman Fireworks display. The quilt is a 9 patch, and was made by Mrs. Virgil Hull of Spearman. A \$1 donation to the Hansford County Stationmaster's Museum entitles you to the drawing. A handmade afghan will also be given away.

WIN UP TO \$1,000!!!

NOW...NO PURCHASE NECESSARY!

ODDS CHART

WHEEL	1	2	3	4	5	6	7	8	9	10	11	12
1	1	1	1	1	1	1	1	1	1	1	1	1
2	1	1	1	1	1	1	1	1	1	1	1	1
3	1	1	1	1	1	1	1	1	1	1	1	1
4	1	1	1	1	1	1	1	1	1	1	1	1
5	1	1	1	1	1	1	1	1	1	1	1	1
6	1	1	1	1	1	1	1	1	1	1	1	1
7	1	1	1	1	1	1	1	1	1	1	1	1
8	1	1	1	1	1	1	1	1	1	1	1	1
9	1	1	1	1	1	1	1	1	1	1	1	1
10	1	1	1	1	1	1	1	1	1	1	1	1
11	1	1	1	1	1	1	1	1	1	1	1	1
12	1	1	1	1	1	1	1	1	1	1	1	1

U.S.D.A. CHOICE BUTCHER BLOCK

Pot Roast

BONELESS BEEF CHUCK

\$1.09

LB.

U.S.D.A. CHOICE BUTCHER BLOCK BEEF BONELESS BEEF CHUCK \$1.29

U.S.D.A. CHOICE BUTCHER BLOCK BEEF

Chuck Steaks

BONELESS 7-BONE CUTS

\$1.19

LB.

COOKS DELIGHT OR CORN KING

Boneless Hams

FULLY COOKED

\$1.59

LB.

FRESH COUNTRY STYLE PORK RIBS \$1.39

ASSORTED PORK LOIN \$1.49

CHOPS \$1.49

MEADOWDALE HICKORY SMOKED

Sliced Bacon

1-LB. PACKAGE

\$1.39

U.S.D.A. CHOICE BUTCHER BLOCK BEEF

HICKORY SMOKED, SLAB CUT BULK PACK \$1.29

SLICED BACON \$1.49

SMOKED HAM SLICES \$1.49

U.S.D.A. CHOICE BUTCHER BLOCK BEEF

Charcoal Steaks

BONELESS SHOULDER CUTS

\$1.29

LB.

BLUE MORROW COOKED BULK \$1.09

Beef Fritters \$1.09

SMOKEY CANYON, ASSORTED 3-OZ. PKG. 49¢

Sliced Meats \$1.29

ROBBO MEAT OR BEEF 13-OZ. PKG. 79¢

Skinless Franks \$1.29

ROBBO ASSORTED 4-OZ. PKG. 11-OZ. \$1.19

Luncheon Meats \$1.29

ROBBO Sliced Bologna \$1.29

GORTON'S PRE-COOKED FISH AND FRIES \$1.99

GORTON'S PRE-COOKED BREADED FISH STICKS \$1.99

NEW \$1,000 WINNER: FORREST C. MORRIS

LIBERAL, KANSAS

OTHER \$7,000 WINNERS: Mrs. TED GODFREY

SPEARMAN, TEXAS

LOLA ARMENTROUT

GARDEN CITY, KANSAS

YOU COULD BE NEXT!

NEW \$100 WINNERS:

- JACK GATLIN, 217 Plum, Dumas, Texas
- DUDE THOMASON, Rt. 2, Ulysses, Kansas
- Mrs. JEAN BROWNING, Rt. 1 Hugoton, Kansas
- PATEL MALINI, 609 E. Foster, Pampa, Texas
- ERLEYDA ORTIZ, 302 E. Santo Fe, Garden City, Ks.
- DAVID COTTON, 1214 Okla. Blvd., Alva, Okla.
- BORNTA RABIDEAN, 611 E. Maple, Garden City, Ks.
- C. D. SITTERLY, 1216 Duncan, Pampa, Texas
- F. H. ROBERTS, 1823 Hillcrest, Woodward, Okla.

FAIRMONT DAIRY FAIR

ICE MILK

ALL FLAVORS

74¢

1/2-GAL. 1/4-GAL. 69¢

FRESH FROZEN FOODS

BANQUET Buffet Suppers \$1.28

MEADOWDALE Shoestring Potatoes 3 89¢

CAMELOT Orange Juice 2 89¢

WE GLADLY ACCEPT U.S.D.A. FOOD STAMPS

SHOP IDEAL FOR SUPERLATIVE SAVINGS... 7-DAYS A WEEK... WE WELCOME FOOD STAMP CUSTOMERS.

CALIFORNIA, CRISP-GREEN

LETTUCE 15¢

HEAD

GARDEN FRESH, GOLDEN

Sweet Corn 10¢

FULL EARS

CALIFORNIA, WHITE Pearlette Grapes \$1.00

CALIFORNIA, RED Sweet Onions 25¢

CALIFORNIA, LONG WHITE Potatoes 5 lbs. 69¢

RED, ROSY Georgia Peaches 3 lbs. \$1.00

NORTHERN Peat Moss 50-lb. \$1.19

JUNE IS DAIRY MONTH

QUARTERED MARGARINE

Blue Bonnet

Margarine

38¢

1-LB. CTN.

KRAFT SLICED NATURAL

Cheddar Cheese

19-OZ. PKG.

96¢

CAMELOT INDIVIDUALLY WRAPPED

American Slices

LIMITS WITH 15.00 OR MORE PURCH. 13-OZ. PKG.

88¢

KRAFT GRATED

Parmesan Cheese

3-OZ. PKG.

54¢

FAIRMONT LOW-FAT

Cottage Cheese

16-OZ. CTN.

88¢

CASINO MONTEREY JACK

Jalapeno Cheese

3-OZ. PKG.

88¢

FAIRMONT Whipping Cream 1/2-Pt. CTN. 43¢

CAMELOT BUTTERMILK 1/2-Pt. CTN. 37¢

CASINO MONTEREY JACK Monterey Jack 3-OZ. PKG. 88¢

PEGGY'S POINTERS

As the home canning season is at hand, I will be running a series of articles on various tips and topics relating to Home Food Preservation. Perhaps you will find it useful to clip these notes and keep them with your canning books for future reference.

The first thought is to be sure your pressure canner produces a product safe to eat. A temperature of 240 degrees F. is necessary to destroy bacteria spores present in low-acid foods, which include vegetables other than tomatoes and tubers.

If the bacteria is not destroyed, it grows in jars or cans of food in the absence of air. It produces a toxin that causes the deadly botulism poisoning.

When selecting a pressure canner, look for features that assure adequate pressure can be safely reached and maintained.

Look for these features: --An accurate dial or weighted gauge that give 10 pounds pressure at sea level and up to 15 pounds in areas of Texas with 2,000 feet and above sea level. Hansford County is 3,100 feet above sea level, therefore process food in your pressure canner at 15 pounds pressure.

--rubber gasket or lugs that enable the canner to be airtight to help maintain pressure.

--a vent tube or petcock for exhausting air from the canner prior to sealing. Air is a poor conductor of heat.

--Petcock or other safety device for allowing steam to escape automatically if pressure goes above the level for which the canner was developed.

--metal used that is strong enough to withstand adequate pressure needed.

--handles on lid and kettle that enable safe handling.

--rack to hold jars off bottom of canner to allow for steam circulation.

1966 Class Reunion Planned

The 1966 Graduating Class is having their ten year class reunion, Saturday, July 3rd.

Registration will begin at 10:00 A.M. at the County barn. A sandwich dinner will be served at noon, followed by presentation of various awards at 1:00 p.m.

Allen Alford will take the group on a guided tour of the school and new stadium.

Teachers, classmates and friends are invited to come and visit with the ex's during the afternoon.

Suppers will be catering the evening meal at 7:30 P.M.

Mrs. Jack McWhirter will present a film on their trip to Norway last summer, where they visited Geir Overland, 1966 foreign exchange student.

DATE	HI	LO	PREC.
JUNE 15	84	52	
JUNE 16	94	49	
JUNE 17	94	65	
JUNE 18	90	56	
JUNE 19	82	53	.12
JUNE 20	93	55	
JUNE 21	99	62	

HAIR DRESSERS WANTED

CALL: Evelyn Kingsley Evelyn's Beauty Salon

215 MAIN 659-2813

TG&Y



family centers

ANNUAL

dollar



521 S. HWY 207 SPEARMAN, TEXAS
OPEN 9 A. M.-9P. M. MONDAY THRU SATURDAY

flanders

STEEL CHAIR



- STRUCTURE SAME AS GLIDER
- SEAT - 14 1/2 x 19"
- BACK - 20 3/4 x 19 1/2"
- GREEN

Reg. 12.88
\$6 EA.

#049



#051

flanders

STEEL GLIDER

Heavy 20 gauge sheet steel with curved edges. Frame is of oversized 1 1/8" O.D. heavy gauge steel tubing. Baked enamel green finish. Seats two. Unassembled.

\$16

Reg. 25.88
EA.

We Will Be Happy To Refund Your Money If You Are Not Satisfied With Your Purchase



TG&Y
ROTARY PUSH
MOWER

3 1/2 H.P. mower with recoil start. 22" cut. Manual 4 position height adjustment and handle mounted throttle. 8" wheels. Metallic green.

\$78 EA.

W0906



12 Qt. COOKER/CANNER

Save dollars by canning year-round. High pressure and high temperature. The safe method for low acid canning. Holds 12 half pt., 10 pt. or 7 qt. mason jars.

\$39 EACH

CAA12H
LIMIT 1



TG&Y
SUPER DELUXE PUSH
MOWER

4 H.P., 21" cut mower. Finger pull start and 5 position wheel height adjustment. Kelly green.

\$117 EA.

W6206



TG&Y
ROTARY PUSH
MOWER

22" cut mower with 5 position finger tip height adjustment. 3 1/2 H.P. and 8" wheels. Flamboyant red.

\$88 EA.

W1226



Buddy L. GAS KETTLE GRILL

22", all-weather rust-free cast aluminum. "Sunburst" grid, 360 sq. inch cooking area. 20 lb. LP tank (hose and connectors for LP or natural gas use.) Stainless steel burner, steel fire grate. 3-position heat control. Portable.

\$90 EA.

#2256

T.G.&Y's ADVERTISED MERCHANDISE POLICY
Our company's policy is to always have advertised merchandise in adequate supply in our stores. In the event the advertised merchandise is not available due to unforeseen reasons, T.G.&Y. will provide a Rain Check, upon request, in order that the merchandise may be purchased at the sale price when it becomes available, or you may purchase similar quality merchandise at a similar price reduction. It is the policy of T.G.&Y. to see that you are happy with your purchase.



TG&Y
SELF-PROPELLED PUSH
MOWER

Four position height adjustment with finger pull start. 22" cut and 3 1/2 H.P.

\$117 EA.

P2606



LAWN CHAIRS

Folding aluminum frame chair with woven web seat & back and plastic arms.

\$6 EA.



LAWN CHAISE

Aluminum frame with web back & seat.

\$11 EA.

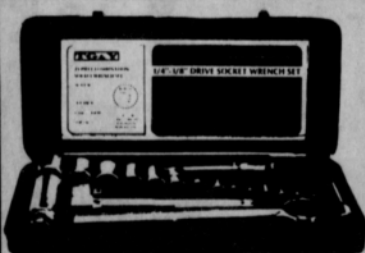

21-Piece SOCKET WRENCH SET

HTW/11035. Combination 1/4" & 3/8" Drive. Drop-forged alloy steel.

\$9 SET



MIDLAND INTERNATIONAL CITIZEN BAND
RADIO
23 CHANNEL

Full 4 watts output power. Full-Range variable squelch control. Dual conversation superheterodyne receiver. Separate PA switch. All metal cabinet.

13-882

SAVE NOW \$120 EA.



TG&Y
SCREWDRIVER SET

Chrome vanadium blades. #1 & #2 Phillips, Pocket, Electrician and Mechanic.

SAVE TODAY!

\$3 SET

2228



7-PC. UMBRELLA TABLE SET

Umbrella and chair seats match. Terrace shell 36-in. mesh table. 4-chairs. Colorful floral pattern.

\$100



Joy Terrace COURTIN' SWING

- SEATS TWO
- 53 x 35 x 60"
- FLORAL-BLUE AND GREEN UPHOLSTERY

\$60 EA.



Drip-Dry, Plastic-Coated CLOTHES HANGERS

12 per package. In assorted colors. Handy and attractive.

\$1 PKG.



3 GALLON SPRAYER

Funnel top sprayer with galvanized steel tank. Rotating 12" brass wand and adjustable nozzle. 30" hose.

302G

\$13 EA.

Dollar Days at TG&Y

521 S. HWY 207 SPEARMAN, TEXAS
OPEN 9 A.M. - 9 P.M. MONDAY THRU SATURDAY

days clearance sale



Toddlers Shirts



GIRLS TODDLER SHORT SETS



INFANT SHORT OVERALL



INFANT JUMP SUIT



Infant Short Sets



\$1.50

YOUR CHOICE



Two Piece Sleeper



One Piece Sleeper



Men & Boys Tank Tops



**WOMEN'S
HALTER TOPS,
TUBE TOPS,
TANK TOPS**



HATS,



T.S.B.'s ADVERTISED MERCHANDISE POLICY
Our company's policy is to always have advertised merchandise in adequate supply in our stores. In the event the advertised merchandise is not available due to unforeseen reasons, T.S.B. will provide a Rain Check, upon request, in order that the merchandise may be purchased at the sale price when it becomes available, or you may purchase similar quality merchandise at a similar price reduction. It is the policy of T.S.B. to see that you are happy with your purchase.

YOU NAME IT!

Wow! Did I have a big week-end last Saturday! Me and the Kirby Kid, went to Raton, and almost won enough money to burn a wet dog! I got into several photo finishes at the race, and (four of them) ended up losing, but almost hit the jack pot! If all of our photo finishes would have won, I could have come home with a big roll of bills! But, I must admit, that the Raton race track is just "out of this world" for sheer fun and entertainment! As I said, me and the Kirby Kid left at 7 a.m., in his old '62 Ford Saturday morning, for Raton. We left several hours early, because the odds in Spearman were 62-1, that we wouldn't ever get back in that old rig! But, that is one bet we won, cause that old Ford didn't miss a beat. In fact, it ran as good as one of them Kirby vacuum cleaners, according to Claude Newell. I looked under the hood and he had a Kirby in it!

Back to my story! We departed from Spearman at 6:45, made it on to Gruber then Stratford. After leaving Stratford, we headed

for Dalhart, and then on to Texline, where we stopped and had coffee with Janice Bannister at her restaurant in Texline! The food was great, and we enjoyed our coffee break. We left Texline, and it was so cold, we had to stop and put on our leather coats! I noticed that what little hay fever I had when I left Hansford County, had already cleared up and I knew I would be in great shape for the races.

We arrived in Raton at about 11:00 a.m., and drove up to the top of the city where the RATON sign is, and the view was beautiful. We had dinner and then headed for the tracks. The Raton Race track had sent me a press pass to use, and I must admit they were very gracious in honoring this pass, as me and Claude went right to the top of the track, and began studying our race forms. Several of the local people had sent \$2 bets with us, so we picked what we thought would be a cinch race for them, and sure enough we lost their money first! But it was very close!

After the races, which were enjoyable, we headed up to the Raton City Lake, called Lake Maloya! We had to inspect the lake, and check it out for future visits. Sure enough, some of the fellows had caught

some nice trout. This lake is located deep in a canyon, and it is really a nice place to take the family on the weekend. Only about 225 miles from downtown Spearman, and good camping facilities below the lake. We looked the lake over, and then went on up to the ski-lodge. They warned us at the ski-lodge to not try and cross on over to Trinidad, and of course this was just like waving a red flag at Mr. Newell. He informed them that his Ford could go over Pikes Peak. However, we talked him out of crossing the pass, and headed back to Folsom, N. M., which has a fine museum. We arrived in Folsom too late to go through the Museum, but did pick up some food at the local store, and headed back through the mountains to Kenton and Boise City. This is a beautiful drive, if you aren't in a hurry, and we weren't. We made it to Kenton just as it was getting dark, and on to Boise City where we stopped at Allsups and visited a spell! Left Boise city at about 9 p.m., and headed for the Dairy Queen in Stratford. I always stop by there to see if Mires will feed us on the credit. Sure enough Mires had worked hard all day, and was already in bed somewhere

in Stratford. We wanted to find him and wake him up, but decided we would just come on in to Spearman. We arrived in the capital city at 11:55, and this ended a perfect day! We had our tents etc., but it was so cold in the mountains we decided to come on home Saturday night. So, in closing, I might remind you if you want a fine week-end drive, just get up early and head for Raton, it isn't far, and you can have some real fun!

Summer Reading Club Here

Young readers at Hansford County Library are participating this summer in the Summer Reading Club, sponsored by the library and the Texas State Library.

They are among more than 100,000 youngsters from throughout the state who will be spending part of their summer vacations reading for fun this year. They will be keeping records of what they have read in red, white, and blue reading logs.

"Movin' On...Then and Now" is the theme for 1976. Children dressed in appropriate costumes are shown in a conch, horse-drawn trolley, balloon, early train, stagecoach, early automobile, steamboat, biplane, helicopter, and moon rover. These pictures appear on the posters as well as on the reading log/activity books that each participant will receive. Each reading log also includes a cut-out figure that may be used to move across a time line that shows vehicles in their proper place in history.

Public library summer reading programs focus upon reading for enjoyment. Public library collections include a wide range of both informational materials and fiction. In addition to the books they read as participants in the Reading Club, youngsters will also see films, puppet shows, and other programs that will be carried on in the libraries.

Project coordinator is Celestine Thompson.

Two Students Honored At A&M

Two students from the Spearman Area have earned "Distinguished Student" ranking at Texas A&M University announced Registrar Robert A. Lacey.

The undergraduate honor is awarded students who have excelled academically. Recipients must earn at least a 3.25 grade point ratio (out of a possible 4.0) during the most recent grading period.

"Distinguished Student" ranking is limited to 10 per cent of Texas A&M's undergraduate enrollment. Distinguished students are: Keigh L. Gibson, pre-dentistry, son of John F. Gibson, 903 Womble, Gruber and Robert J. Cochran, electrical engineering, son of Mr. and Mrs. Robert O. Cochran, 705 East Second Avenue.

Latham & Reed On Honor Roll

Steven Scott Latham and Steven Anthony Reed have been named to the spring, 1976 Dean's List at McMurry College in Abilene, Tx.

The Dean's list is the academic honor roll made up each semester of those students who, while carrying a minimum of twelve semester hours, achieve a grade point average of 3.5 or above.

Scott is a 1973 graduate of Spearman High School, and is a Physical Education Major. He is the son of Mr. and Mrs. O. R. Latham.

Also a '73 Spearman graduate, Steve is the son of Mr. and Mrs. Carl F. Reed. He is a Political Science Major.

Hereford AAU Jr. Olympics Meet

There will be an AAU Jr. Olympics track meet held in Hereford on Saturday, June 26th, at the High School football stadium. Registration will be-

gin at 8:00 a.m. and preliminaries will start promptly at 10:00 a.m. If you would give us a list of your kids and what events they will enter, by June 24th, it will be most appreciated. The events will be the same as those at the District meet in Borger. If you enter you may scratch later.

Please send your list of entries to: Don Lane, Box 1717, Hereford, Tx. 79045

Snakes have as many as 300 pairs of ribs. The average weight of the human brain is 48 oz.

Crop Reports From Farmers Needed

In early July, about 24, 700 Texas farmers will receive an acreage and production questionnaire from W. H. Walther, Agricultural Statistician for the Texas Crop and Livestock Reporting Service, Austin, Texas.

Information from this survey will be used to determine harvested acreage and production of early harvested crops for the

state of Texas and for each county. Farmers who receive questionnaires are urged to complete and return them by mail. All individual reports are confidential and will be used only for state and county totals.

This survey is a cooperative effort of USDA's Statistical Reporting Service and the Texas Department of Agriculture.

Tired of High Furniture Prices?

Try Our LOW LOW Prices!



THOMASVILLE-LAZY BOY
MADDOX-HICKORY LANE
CHARLES SNYDER-HILTON HOUSE

Laz-Boy -
Starting Price \$149.95

OPEN DAILY ANYTIME—OPEN MONDAY, WEDNESDAY, AND FRIDAY NIGHTS—OPEN SUNDAY AFTER CHURCH

ONDRACEK COUNTRY FURNITURE

Phone: 837-5325 Logan, Oklahoma 73849

ALL MAJOR BRANDS

Directions: East to Darrouzette, Texas, 7 miles North 2 back East. Follow the Signs.

BAKERS

301 South Eaton Perryton, Texas

We are having our Grand Opening Sale

You are invited to stop in and visit with us

Bakers

301 South Eaton Perryton, Texas

LICENSED BY THE STATE OF TEXAS

NORTH PLAINS ELEVATORS, INC.

PERRYTON, TEXAS

- 750,000-Bu. Capacity
- Fast Unloading
- Friendly, Courteous Service

435-5449

MEMBER.....Texas Grain & Food Association
Panhandle Grain & Food Association
Ochiltree Chamber of Commerce

•RICHARDSON HYBRID MILO SEEDS

•WE HAVE ANHYDROUS AMMONIA AND APPLICATORS

•WE CAN SAVE YOU MONEY ON AUTO-TRUCK-TRACTOR TIRES.

702 S. E. 1st Ave. and Industrial Road

★ SERVICE IS OUR MOTTO ★

DEAN PAUL, Owner RON HILBIS, Manager

FULLY INSURED AND BONDED

WAREHOUSE RECEIPTS MAY BE USED AT BANKS OR A.S.C.S. OFFICE FOR LOANS.

You are invited to a
bridal shower honoring

Kendra Brack

bride elect of

Kaci Jones

Friday, June 25, 1976
from 7:30 to 9:00 P.M.

In the home of
Mrs. George Jackson
17 Glover Place

Hostesses are Mesdames:
Allen Ricketts Ed Garner
Lonnie Hiller John Sheil
Robert Graham Carl Reed
George Jackson Bert Sheppard
George Robinson Albert Mackie
No invitations being sent

Our Heritage of Faith

notes from Faith Lutheran Church

With the beginning of summer time the activities for church slow down. We do not have that many activities going on. So it is therefore very important we have regular attendance at worship. Worship is always to be the center of our religious experience but it is even more so in the summer when that is basically the only activity going on. Be regular in your service to others and to God.

Faith will not have church services on the 4th of July so all can attend the Ministerial Alliance Worship Service at 10:30 in the High School Auditorium. At 8:00 in the evening of the 4th the musical, "I Love America" will be conducted. We hope that the people of Spearman and Hansford County will join in on all the events planned for the Bicentennial.

Just a final note on Vacation Church School. It was a very successful week because of all the work put in by the teachers, helpers, and students. The theme of Shalom now has meaning for many more children and adults. The program on Sunday gave the children a chance to sing and tell how Shalom has come into the world. Special thanks goes to the Presbyterians and Pastor Freeman for once again working with us on the adventure. May God grant Shalom to all.

If you have no home of worship we invite you to Faith and worship with us. Victor Andersen is the Pastor and Bruce Loewenbagen is the Intern. Morning worship is at 9:30 and Sunday School is at 10:30.

C of C Manager Attending Institute

Mary Lou Wysong, manager of the Spearman Chamber of Commerce, is attending the Institute

for Chamber of Commerce Managers on the Southern Methodist University campus in Dallas this week.

Handweavers Guild To Meet

The newly organized Palo Duro Handweavers Guild of Texas meets next at 7:30 PM Thursday, June 24, 1976, at the home of Mrs. Richard L. McSpadden, 1707 N. Julian, Amarillo, Texas.

The program, to be presented by Peggy Acord, will deal with natural and synthetic dyeing.

The guild has been formed to promote weaving in the area, to support members' efforts via association, and to serve Panhandle communities. Membership is open to all men and women interested in spinning and weaving. Meetings take place the last Thursday of each month.

Guild members will take part in the Bicentennial production, Colonial Village, July 3, in Memorial Park and July 4 at the Tri-State Fairgrounds prior to the fireworks exhibit. Further information on Guild activities and meetings is available from Palo Duro Handweavers Guild, P.O. Box 2267, Amarillo, Texas 79105.

H.D. Club Meets

The Spearman Home Demonstration Club met Friday, June 18th at the home of Mrs. B. J. Garnett for a sunrise breakfast.

Following a delicious breakfast, a short business meeting was held.

Minutes of the previous meeting were read and approved.

Mrs. Garnett gave the devotional, taken from I John.

Mrs. Irvin Delk was elected Delegate to the T.H.D.A. meeting.

There will be a dress review July 31st at 8:00 p.m. in the Home Demonstration Club Room.

Agent, Peggy Marrs gave the program entitled "Healthy Minds and Bodies."

Those present were Mesdames: B. J. Garnett, W. H. Tarbox, Richard She-deck, Altha Groves and Agent, Peggy Marrs.

The club will not meet again till next fall.

You are invited to a
bridal shower honoring

Kathy Lusk

bride elect of

Danny Knox

Friday, June 25, 1976
from 7:00 to 8:30 P.M.
In the home of
Mrs. J. D. Wilbanks

Hostesses are Mesdames:

Tom Sutton Jimmy Hester
Don Smith Helen Fisher
John Trindle Max Baggerly
Pat Cates Carl Reed
C. E. Blackburn L. M. Womble
Garland Head J. D. Wilbanks

United Presbyterian News

"Prayer" is the subject of the Bible Study at the First Presbyterian Church Wednesday, June 23, at 8:00 p.m. This is open to anyone.

The Session of the First Presbyterian Church will meet Wednesday, June 23, following the Bible Study.

Community Choir practicing on "I Love America" will rehearse Thursday, June 24; Monday, June 28; and Thursday, July 1 at 7:30 p.m. at the Spearman High School Auditorium.

The Lay Renewal Prayer Group will meet Thursday, June 24 at 8:00 p.m. at the home of Mr. and Mrs. L. W. Rosenbaum, 1116 Linn Dr.

Sunday, June 27, Sunday Church School at the First Presbyterian Church is at 9:45 a.m. with a class for everyone.

"Jesus Exposes an Absurd Accusation", Mark 3:20-35, will be the subject of Pastor Ed Freeman's sermon at the service for the public worship of God,

Arts & Crafts Guild News

The Arts and Crafts Guild met Friday, June 18th in the home of Mrs. Guy Fuller.

Delicious refreshments were served by Mrs. Fuller to members, Mesdames: Clay Gibner, Nolan Holt, Ned Turner, P. A. Lyon, Joe Trayler, Bruce Sheets, W. L. Russell and Kiff White, Sr.

Next meeting will be June 25th with Mrs. Bill Gandy.

Bridge Club

The Ladies Dinner Bridge Club met Monday, June 21st in the home of Mrs. Don DeArmond.

High score was won by Mrs. Jim Evans, second high was won by Mrs. Sid Evans and the traveling prize was won by Mrs. Clark Mires.

Delicious refreshments were served by Mrs. DeArmond to guests, Mrs. Clark Mires and Mrs. James Cunningham and to members, Mesdames: Sid Evans, Jim Evans, Joel Lackey, Glen Mackie and Donald Bell.

Next meeting will be July 19th with Mrs. Sid Evans as hostess.

Mr. and Mrs. Murrell D. Dowdy
and
Mr. and Mrs. Donald R. Bowen
request the honour of your presence
at the marriage uniting their children

Kathy Ann
and
Larry Don
on Saturday, the twenty-sixth of June
nineteen hundred and seventy-six
at two o'clock in the afternoon

Church of Christ
Second and Haney
Spearman, Texas
If you are unable to attend we ask
your presence in thought and prayer
Reception following wedding

ATTENTION

Farmers Stockmen
PANHANDLE LIVESTOCK COMMISSION CO.

Would like to announce a change in sale date. Auction will be held every Friday, starting March 5th, 11:00 A.M. C.S.T. If you have any consignments or need information on special sales, contact Bill Blackmore, 338-3378, H.W.Y. 54 NE Guymon. Home phone 349-2583.

We wish to inform the public that the city has an ordinance against the use of

1. FIRECRACKERS OVER 2 INCHES IN LENGTH.
2. ROMAN CANDLES WITH MORE THAN 15 FIRE BALLS.
3. SKY ROCKETS CONTAINING MORE THAN 6 oz. filler.

BE SURE AND ABIDE BY THIS ORDINANCE.

WE ALSO WISH TO REMIND YOU TO BE EXTRA CAREFUL AND USE PRECAUTION WITH ALL EXPLOSIVES.

The City of
Spearman

OPEN 24 HOURS

ALLSUP'S
CONVENIENCE STORES

OPEN 24 HOURS

HOT DOG SEASON GOES BETTER WITH WILSON'S BEEF FRANKS



WILSON'S CERTIFIED 12 OZ. PKG.

BEEF FRANKS
63¢

GARDEN SEED PKG. 10¢
SHURFINE WHOLE KERNEL CORN 17 OZ. CAN 27¢

FAVORITE BORDEN'S BUYS



BORDEN'S HALF GALLON ROUND CARTON ICE CREAM EA. \$1.17

KRAFT 16 OZ. PKG. MARSHMALLOWS 69¢
CHEF BOX BOY-AR-DEE CHEESE PIZZA 15 OZ. 79¢

SPECIAL GROCERY SAVINGS

DAMA STRAWBERRY PRESERVES 10 OZ. JAR 79¢
BATHROOM TISSUE CHARMIN SQUEEZABLY SOFT 4 ROLL PKG. 79¢
BOUNTY PAPER TOWELS 4 ROLL 59¢

PRICES GOOD THURSDAY THRU SATURDAY, JUNE 24-26, 1976



REMEMBER ALLSUP'S HAS THE COOLEST DRINK AROUND

ICEE EA. 15¢, 20¢, 30¢

HOT COOKED FOODS

- BBQ CHICKEN
- BBQ RIBS
- HOT LINKS
- MILD LINKS
- BURRITOS
- CORN DOGS
- GERMAN SAUSAGE
- BULK BBQ BEEF
- BBQ BEEF SANDWICHES

FRESH PRODUCE SAVINGS

FRESH TEXAS BRED

WATERMELONS

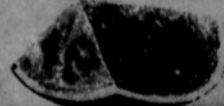

\$1.49 EACH

SHOP THE FRIENDLY, CONVENIENT ALLSUP'S STORE NEAR YOU!



305 W. KENNETH

305 W. Kenneth

District I 4-H'ers To Vie For Horsemanship Honors

Fifteen 4-H'ers from Hansford County will be among 200 youngsters competing for a berth on the top 20 list of winners at the District I 4-H Horse Show Wednesday and Thursday (June 30-July 1), according to County Extension Agent Jim Kuykendall. Winners of that district event will compete in the State 4-H Horse Show in Amarillo July 21-24.

The 4-H'ers are: Halee Reed, daughter of Mr. & Mrs. A. D. Reed, Spearman; Todd Williams, son of Mr. & Mrs. Jerry Williams, Gruber; Quentin Hart, son of Mr. & Mrs. Jon Hart, Gruber; Hadley Reed, son of Mr. & Mrs. A. D. Reed, Spearman; Scott Henderson, son of Mr. & Mrs. Lewis Henderson, Gruber; Chris Cooper, son of Mr. & Mrs. Carl Cooper, Gruber; Ty Williams, son of Mr. & Mrs. Jon Garnett, Spearman; Mike Garnett, Spearman; Joel White, son of Mr. & Mrs. Dave Hand, Jr., Spearman; Suzanne Hart, daughter of Mr. & Mrs. Jon Hart, Gruber; Van Hamilton, son of Mr. & Mrs. Red Hamilton, Spearman; Andrea Archer, daughter of Mr. & Mrs. Bobby Archer, Spearman; Andy Francis, son of Mr. & Mrs. Jesse Francis, Spearman; Jennifer Umphress, daughter of Mr. & Mrs. James Umphress, Spearman; Roger Buchanan, son of Mr. & Mrs. Burl Buchanan, Spearman.

Already winner of county competition, the youths will be competing in halter, showmanship and performance classes against representatives of 20 other Panhandle High

Plains. Site of this year's horse show is the Bill Cody Arena in Amarillo. Darrel R. Davison, of Sanger, Texas, will serve as official judge of the 1976 contest. Superintendent will be Gaines Franks, Potter County Extension Agent. The quota of entries is based on the number of active 4-H members with horse projects in each county, Kuykendall said. In order to qualify for District competition county participants competed at the county level in halter, showmanship and performance classes. County elimination con-

tests were held on June 12 and June 19 and the results are as follows: June 19-Showmanship-Halee Reed, Quentin Hart, Todd Williams, Suzanne Hart, Chris Cooper, Van Hamilton, Hadley Reed, Jennifer Umphress, Ty Williams and Cinda Novak. Mares Halter: Quentin Hart, Hadley Reed, Van Hamilton, Rhonda Boone, Jennifer Umphress. Geldings Halter: Halee Reed, Todd Williams, Chris Cooper, Scott Henderson, McJanie Kenney, Steven Francis, Jon Garnett, Andrea Archer, Suzanne Hart, Cinda Novak. Western Pleasure: Halee Reed, Jon Garnett, Van

Hamilton, Scot Henderson, Jennifer Umphress, Chris Cooper, Joel White, Hadley Reed, Andrea Archer, Steven Francis. Western Horsemanship: Todd Williams, Quentin Hart, Andrea Archer, Scot Henderson, Jennifer Umphress, Hadley Reed, Jon Garnett, Van Hamilton, Chris Cooper. Reining: Halee Reed, Quentin Hart, Scot Henderson, Todd Williams, Suzanne Hart. Barrels: Ty Williams, Suzanne Hart, Andy Francis, Roger Buchanan, Joel White, Jackie Sparks. Poles: Ty Williams, Roger Buchanan, Joel White, Andrea Archer, Andy Fran-

cis, Jackie Sparks, Rhonda Boone. For the July 12 elimination-Showmanship-Todd Williams, Quentin Hart, Halee Reed, Hadley Reed, Ty Williams, Chris Cooper, Andy Francis, Jennifer Umphress, Van Hamilton, Jon Garnett. Gelding Halter: Halee Reed, Todd Williams, Melanie Kenney, Jon Garnett, Steven Francis, Joel White, Suzanne Hart, Scot Henderson, Chris Cooper, Andrea Archer. Mares Halter: Hadley Reed, Quentin Hart, Rhonda Boone, Van Hamilton, Jennifer Umphress. Western Pleasure: Hadley Reed, Halee Reed, Scot Henderson, Chris Cooper.

Henderson, Chris Cooper, Joel White, Steven Francis, Roger Buchanan, Jon Garnett, Van Hamilton, Melanie Kenney. Horsemanship: Scot Henderson, Hadley Reed, Quentin Hart, Todd Williams, Jon Garnett, Van Hamilton, Chris Cooper, Andrea Archer, Jennifer Umphress. Reining: Todd Williams, Halee Reed, Quentin Hart, Suzanne Hart, Scot Henderson. Barrels: Ty Williams, Suzanne Hart, Andy Francis, Rhonda Boone, Roger Buchanan, Joel White, Jackie Sparks. Poles: Ty Williams, Andy Francis, Andrea Archer, Joel White, Jackie Sparks.

Trading Stamps Changed

Saturday, June 26th, is the deadline which has been set to redeem your Buccaneer trading stamps at the Spearman Buccaneer Gift Center. Following this date, Blue Star Western Stamps will be offered in place of the Buccaneer Stamps at most of the stores now offering the Buccaneer Stamps. Buccaneer Stamps can be redeemed after the 26th deadline in the Amarillo Buccaneer Stamp Center and can always be redeem-

ed by mail.

KIDS Summer Schedule

The KIDS Summer Schedule will include "T" ball, track, and tennis. All those participating in "T" ball will meet Monday, Tuesday, Thursday and Friday at Esta Park from 4 to 5 p.m., this includes boys and girls. Girls track will meet Friday from 5 to 6 p.m. A new session of tennis begins on June 22 for boys and girls. Tennis will be played from 5 to 6 p.m. at the tennis courts. For more information call 2462 or 3002.

Prices Good In Perryton's United Super Market!

QUANTITY RIGHTS RESERVED



PRICES GOOD THRU JUNE 26TH

SHOP UNITED SUPER

THRIFTY

SUPER MARKETS

WHITE SWAN PURE CANE

SUGAR

WITH A \$10.00 PURCHASE OR MORE EXCLUDING CIGS.

5 lb. BAG

89¢

ADMIRATION

COFFEE

ALL GRINDS

1 LB. CAN

\$1.29



"UNITED FROZEN FOOD BUYS!"

PATIO REG. 69¢

DINNERS MEXICAN OR ENCHILADA **49¢**

CHICKEN BANQUET FRIED 2 LB. BOX REG. \$2.98 **\$1.89**

FLAV-R-PAC LEMONADE 6 6 OZ. CANS \$1	FINE FARE TOPPING 9 OZ. CARTON 49¢	TROPHY SLICED STRAWBERRIES 3 10 OZ. CARTONS \$1
--------------------------------------	------------------------------------	---

GLADIOLA MIX **POUND CAKE** **59¢**

GOLD MEDAL **FLOUR** 5 LB. BAG **69¢**

COKE 6 32 OZ. BTL. BOTTLE CRTN. \$1.69 PLUS DEPOSIT

FRISKIES DOG **FOOD SAUCE** 8 15 OZ. CANS \$1.69
8 8 OZ. CANS \$1.69

SUPER SUDS DETERGENT GIANT BOX **59¢**

FRESH NEW CROP ALABAMA

SWEET CORN

LGE. FULL EARS

10¢



SUNKIST CALIF.

LEMONS EACH **10¢**

CALIF. LONG WHITE **POTATOES** 10 LB. BAG **89¢**

RED DELICIOUS **APPLES** FANCY LB. **25¢**

TEXAS **BELL PEPPER** EACH **10¢**

Spearman Swim Team News

The Spearman Swim Team traveled to Ulysses, Kansas for a meet on Saturday, June 19. There were 23 that went on the trip. They scored a total of 351 points in the eight team field. They showed improvement over the week before and should do better as the season progresses. The following placed in their events: Jill McLean, 8 & under girls freestyle, 5th place; Todd Brock, 13 & 14 boys freestyle, 6th place; Christy West, 15-18 girls freestyle, 4th place; Jill McLean, 8 & under girls backstroke, 5th place; Carey Bridges, 13 & 14 boys backstroke, 6th place; Jed McLean, 15-18 boys butterfly, 3rd place; Kelli Bynum, 13-14 girls breaststroke, 4th place; Donna Wirsdorfer, 15-18 girls breaststroke, 5th place; Leslie Platt, 15-18 girls breaststroke, 6th place; Stacey Thomas, 11 & 12 girls individual medley, 6th place; Donna Wirsdorfer, 15-18 girls individual medley, 4th place; Teresa Miesner, 10 & under girls 100 freestyle, 4th place; Dawn Bridges, 11 & 12 girls, 200 freestyle, 4th place; Gary Thomas, 11 & 12 boys 200 freestyle, 3rd place; Leslie Platt, 15-18 girls 200 freestyle, 3rd place; Christy West, 15-18 girls 200 freestyle, 4th place. This team will travel to Colby, Kansas Friday to compete in the Junior Olympics to be held there Friday and Saturday. We can be proud of these young people as they represent this community.

Fireworks Fund Donations

The following people have made donations to the Chamber of Commerce for the 4th of July Fireworks fund: Don Schell, E-Z Products, Old Hansford H. D. Club, R. L. McFarlin, Massad's Department Store, JoAnn Farr, N. F. Renner, A-1 Automotive, Chambers, J. C. Jackson, Rho Rho, Town & Country Demonstration Club, Xi Zeta, Junior Lusby 'Can', Gordon's Drug, Berry Cleanen, Cates Men's and Boy's Wear, J. L. Brock Agency, P. A. Lyon Jr., Hansford Abstract Company, Spearman Reporter, The Gift Box, Ediel P. Coolston, Hutchison and Pearson, Yancey Machine and Welding, Spearman Super Service, Spearman Grain Co., Brown, Cabam & Co., H. & H. Water Well Service, Inc., First State Bank, B & B Farm Industries, Excel Chevrolet-Olds, and York Electric.

When filled with hot water, a thick glass will crack more quickly than a thin one.

Correct Soil Acidity Important For Gardens

The acid or alkaline condition of the soil (whether it's sour or sweet) has an important effect on the growth of vegetables. Two important reasons for this are that aluminum and manganese can be toxic to plant roots in acid soils and that acidity affects the availability of some nutrients, explains Jim Kuykendall, county agent for the Texas Agricultural Extension Service.

The "pH" scale is a practical and easily understood method of expressing the acid or alkaline level of a soil, points out Kuykendall. A value of pH 7.0 is neutral while lower values are acid and higher values are alkaline or basic.

The "pH" actually means "active" hydrogen in the soil solution. It is a logarithmic scale which means that each unit change represents a 10-fold change in the hydrogen ion concentration. The lower the pH, the more hydrogen ions, indicating a more acid soil. For example, a pH 6.0 is slightly acid but has 10 times as much active hydrogen as pH 7.0. Likewise, a soil with a pH of 5.0 is strongly acid and has 10 times more active hydrogen than pH 6.0 and 100 times more than pH 7.0. This emphasizes the importance of small differences in the pH for different soils.

Most garden vegetables

will grow best in slightly acid soil with a pH of 6.0 to 6.5, explains Kuykendall. However, plants will make satisfactory growth in soils with higher pH values if the supply of plant nutrients is adequate.

A few plants grow best in more acid soils, largely due to the availability of iron or other minor nutrients. However, adding this nutrient overcomes the need for a low pH.

A soil test will determine the soil pH, adds Kuykendall. No soil should be limed without knowing that the pH is low enough to justify adding lime. Limestone neutralizes soil acidity and increases

the pH.

For flowers and vegetables that desire alkaline soils, add ground limestone to reduce the acidity. About 10 pounds per 100 square feet is needed to raise the pH of a sandy loam soil one unit. Mix limestone thoroughly with the top 6 to 8 inches of soil. If this is not possible, reduce the rate by one-half and scratch the limestone into the soil surface where it can be moved into the soil with rain water or irrigation.

To reduce the pH of an alkaline soil, Kuykendall suggests applying aluminum sulfate or sulfur. Use about two pounds of aluminum sulfate or one pound of sulfur per 100

square feet. Mix with the top 6 to 8 inches of soil. Test the soil again in about six months to determine the effectiveness of the treatment.

It is best to retreat rather than risk adding too much acidifying material in one application.

Soils do not need to be limed every year, advises Kuykendall. Having a soil sample tested every three to four years should be sufficient to determine the lime requirement. Since too much lime can cause problems, it is important to know the pH of a soil before applying lime.

Even if you are on the right track, you'll get run over if you just sit there. Anonymous.

John Wayne Hit Slated For Showing

It has been quite a spell since there were weekend movies in Gruver but one of John Wayne's action-packed westerns has been secured for showing at the Junior High UMY-sponsored "Friday Night at the Movies" and "Saturday Night at the Movies" with a special Saturday morning matinee also scheduled.

"The Duke" heads the cast of "Rio Lobo" for this fast moving saga of the west. It is a role uniquely tailored to Wayne's special talents, a tough, brawling

ex-Civil War officer who frees a Texas town of carpetbaggers and settles an old score with a war-time informer.

All the ingredients which have led to an Oscar Award for Wayne are intact in this film, lots of hard riding, an explosive train robbery, nerve shattering gunfights, and even a few fist fights (for which he is famous) for good measure in this outstanding film fare rated "G", A-1. Along with Wayne, other stellar members of the cast include

Jennifer O'Neill and Jack Elam.

Three cartoons will also be featured in this movie fare, two of which are "Road Runner" and one a "Bugs Bunny". Popcorn and soft drinks will be available at each of the three showings.

The Friday evening show will begin at 7:30 P.M. in the Fellowship Hall of the Gruver United Methodist Church; Saturday at 9:30 A.M. and 7:30 P.M. Du-cat prices are 75 cents for children 12 or under and \$1.25 for adults.

Save your gas, time, and money by attending one of these weekend movie dates. Relax and enjoy a night at the movies Friday and Saturday evenings.

Prices Good In Perryton's United Super Market!

MARKETS FOR . . . FIXIN'S!

COME CELEBRATE OUR
BICENTENNIAL BONUS
BONANZA
FILL YOUR CARD AND GET
**1000 extra S&H
Green Stamps**

"UNITED'S TRU-TENDR BEEF!"

STEAK • ROUND OR • RIB	LB.	98¢
BEEF FRESH FAMILY PACK	LB.	79¢
STEAK WASTE FREE CHUCK BEEF	LB.	\$1.79
ROAST BLADE CUT	LB.	69¢

TENDA MADE CHICKEN FRIED BEEF FRITTERS & BEEF FINGERS **98¢**

ECKRICH SMOKED SAUSAGE FULLY COOKED HEAT 'N SERVE **\$1.59**

GRADE "A" TURKEYS SELF BASTING 8 TO 10 LB. AVG. **59¢**

OLEO FINE FARE REGULAR QUARTERED **3** 1 LB. CRTN'S.

BISCUITS FINE FARE BUTTERMILK OR SWEETMILK **10** 10 CT. CANS

\$1.00

SHAMPOO BABY 8 OZ. **98¢** **EDGE** SHAVE 6 1/2 OZ. CREAM ALL VARIETIES **89¢**

RIGHT GUARD 4 OZ. **69¢** **PEPTO BISMOL** 12 OZ. **\$1.39**

BLUE LAKE CUT GREEN BEANS FINE FARE	4	303 CANS
SPINACH FINE FARE NEW	4	303 CANS
POTATOES WHOLE OR SLICED	4	303 CANS
DINNERS FINE FARE MAC. CHEESE	4	7 1/2 OZ. BOX
TOMATOES CONTADINA WHOLE PEELLED	4	300 CANS
CORN KOUNTY KIST GOLDEN WHOLE KERNEL	4	12 OZ. VACUUM CANS
BEANS RANCH STYLE	4	300 CANS

HEAT 'N SERVE
SHANANDOAH SLICED

TURKEY

AND GIBLET GRAVY

2 LB. CRTN. **39**

\$1.39

SMOKED
PICNICS
PEYTON'S WHOLE

6 TO 8 LB. AVG. WATER ADDED

69¢

LB.

WE RESERVE THE RIGHT TO LIMIT QUANTITIES

U

PRICES GOOD THRU' JUNE 26TH

UNITED

SUPER MARKETS

WE GIVE S&H GREEN STAMPS

Texhoma Livestock Commission Report

Dear Cattlemen:

The receipts at the Texhoma Livestock Commission Co., yesterday June 17th were 3352 cattle and calves. Prices were weaker on all classes of cattle. Feeder steers were 50¢ to \$1.00 lower and feeder heifers \$1.00 lower than last week. The over-all picture was not as attractive for quality as the previous week. Stocker steers and stocker heifers were some lower, but again, the quality was not too attractive.

Stocker steers were selling from \$42.00 to \$45.00 per cwt. Stocker heifers sold from \$35.00 to \$38.00 per cwt. Feeder steers were selling from \$40.00 to \$42.90; feeder heifers from \$37.00 to \$39.00. Packer cows sold from \$24.00 to \$27.50 and packer bulls from \$32.00 to \$36.00 per cwt.

Some representative sales as follows:

39 B1 WF Steer Calves-Avg Wt. 462# @ \$45.25 per cwt.; 10 B1 WF Steer Calves-Avg Wt. 434# @ \$44.75 per cwt.; 18 WF Steer Calves-Avg Wt. 443# @ \$42.20 per cwt.; 10 B1WF Steer Calves-Avg Wt. 458# @ \$43.50 per cwt.; 21 WF Steer and Bull Calves-Avg Wt. 451# @ \$42.00 per cwt.; 16 B1 WF Heifer Calves-Avg. Wt. 399# @ \$37.30 per cwt.; 47 B1WF Heifer Calves-Avg Wt. 417# @ \$37.00 per cwt.; 23 WF Heifer Calves-Avg Wt. 400# @ \$36.30 per cwt.; 40 WF Heifer-Avg Wt. 369# @ \$37.50 per cwt.; 19 WF heifer calves-Avg Wt. 403# @ \$34.75 per cwt.; 43 B1 WF Feeder Steer-Avg Wt. 605# @ \$42.10 per cwt.; 17 B1 WF Feeder Steer-Avg Wt. 688# @ \$44.10 per cwt.; 22 WF Feeder Steer-Avg Wt. 648# @ \$42.40 per cwt.; 17 WF Feeder Steer-Avg Wt. 642# @ \$42.75 per cwt.; 20 WF Feeder Steer-Avg Wt. 770# @ \$42.90 per cwt.; 21 Feeder Steer-Avg Wt. 745# @ \$42.75 per cwt.; 18 WF Feeder Heifers-Avg. Wt. 613# @ \$38.80 per cwt.; 18 WF Feeder Heifers-Avg Wt. 615# @ \$38.80 per cwt.; 10 WF Feeder Heifers-Avg Wt. 650# @ \$39.00 per cwt.; 46 B1 Feeder Heifers-Avg Wt. 584# @ \$38.30 per cwt.

For next Thursday, June 24th we're expecting about 3000 cattle and calves of all classes. Please consign your cattle as early as possible to help us advertise to our buyers. We are also taking consignments for all of the month of July as well as for June sales.

Listen to our weekly radio advertising over five local stations: KGYN, Guymon, Oklahoma; KDDD, Dumas, Texas; KXIT, Dalhart, Tx; and KGNC, Amarillo, Tex; and a new station for us; KPAN, Hereford, Texas.

If we can be of any assistance to any of you cattlemen, please give us a call at our office for Raymond Choate or Lloyd Goodner: (area Code 406) 423-3241, and 423-3251, and 423-2081 or the Lloyd Goodner residence: 423-6601.

Sincerely, Lloyd Goodner, Gen. Mgr.
Experienced, Bonded, Reliable.

Dark, even-pile carpets may hide soil but they show lint and crumbs. Tweeds are the best soil hides, and their texture and shag.

ANNUAL SUMMER

STOREWIDE



EVERY ITEM IN THE STORE ON SALE

DINING ROOM

	Regular	Sale
5pc white & blue dinette.....	298.50	198.50
5pc chrome white & yellow dinette.....	519.50	349.50
48" octagon oak formica top table & 6 chairs.....	716.50	579.50
Solid rockmaple china by Tell City.....	669.50	539.50
Pine dry sink on castors.....	279.50	198.50
Cherry wood pie cupboard.....	359.50	289.50
Maple teacart.....	169.50	139.50
Antique pine server with yellow painted drawer fronts & side panels.....	325.00	259.50
Large pine buffet & hutch top.....	1075.00	749.50
Set of 4 upholstered captains chairs on castors regular 159.50ea.....	638.00set	429.50set
48" round oak formica top, pedestal base table.....	319.50	259.50
Large oval oak formica top pedestal base table.....	379.50	298.50
42" oak glass front & sides china.....	419.50	339.50

BEDROOM

Mediterranean oak triple dresser, mirror, queen or regular size bed, chest on chest & 1 nite stand.....	1098.00	698.50
Oak triple dresser, mirror, chest on chest, King size bed and 2 nite stands.....	1426.50	1149.50
Light oak triple dresser, mirror, 5 drawer chest & queen or regular size bed.....	818.50	659.50
Country French parchment finish triple dresser, mirror queen size bed and 2 nite stands.....	977.00	739.50
Country French parchment finish 5 drawer chest.....	329.50	219.50
Country French triple dresser, twin mirrors, king size bed and 2 nite stands.....	1058.00	798.50
Wicker white Captain's bed.....	339.50	269.50
Oak bunk beds w/sto-away (sleeps three).....	449.50	359.50
Oak Captain's Bed.....	209.50	169.50

SIMMONS FAMOUS NAME BEDDING

Twin size bunky.....	109.50	89.95
Twin size mattress or boxspring.....	69.95ea	54.50ea
Full size mattress or boxspring.....	99.95ea	79.95ea
Full size mattress or boxspring.....	109.50ea	89.95 ea
Queen size sets.....	289.50Set	229.50Set
Queen size maxipedic set.....	329.95Set	279.50Set

One Group Of

MAPLE OCCASIONAL TABLES

A Real Steal

All table, floor and swag lamps reduced for this sale
ALL PATIO FURNITURE TO BE CLOSED OUT FOR THE SEASON

LIVING ROOM

	Regular	Sale
Brown vinyl sofa & matching loveseat.....	\$897.00	\$698.50
Blue print traditional sofa.....	649.50	498.50
Antique gold velvet loose pillow sofa.....	798.50	679.50
Flame stitch orange & brown herculon sofa...	749.50	598.50
Sculptured velvet traditional sofa.....	659.50	498.50
Beige brown, orange striped velvet loose cushion sofa.....	698.50	569.50
Willow green & beige sofa.....	749.50	598.50
Brown & beige plaid velvet sofa.....	759.50	649.50
Blue & gold sculptured velvet sofa.....	698.50	559.50
Brown vinyl tufted sofa.....	429.50	349.50
Orange print sofa & matching loveseat.....	1069.00	859.50
Early american plaid sofa.....	379.50	298.50
72" gold velvet sofa.....	519.50	398.50
Orange, green & beige sculptured velvet sofa.....	798.50	659.50
Green & beige sculptured velvet sofa.....	759.50	598.50
Rust & gold sculptured velvet sofa.....	749.50	598.50
1 pr brown naugahyde chairs.....	269.50ea	179.50ea
Orange & gold striped velvet chair.....	298.50	198.50
lpr antique gold velvet swivel rockers.....	239.50ea	179.50ea
lpr blue nylon chairs.....	219.50ea	149.50ea
lpr dark brown velvet chairs.....	298.50ea	198.50ea
lpr green & orange striped velvet chairs.....	339.50ea	229.50ea
1 cherry red velvet chair.....	279.50	189.50
lpr beige velvet chairs.....	279.50ea	198.50ea
orange & brown plaid herculon chair & ottoman.....	498.50	398.50
Green tweed herculon chair & ottoman.....	269.50	149.50

HIDE-A-BEDS

Early american red & green plaid herculon..	639.50	429.50
Beige, orange & green woven print.....	599.50	399.95
Beige herculon.....	498.50	349.50
Beige plaid herculon.....	598.50	399.95
Pine frame brown & rust print.....	859.50	698.50
Brown velvet.....	549.50	439.50
Orange velvet.....	649.50	519.50
Gold & beige diagonal plaid velvet.....	698.50	559.50
Green/gold corduroy.....	659.50	529.50
Brown & black plaid.....	598.50	479.50
Beige velvet.....	698.50	559.50
Brown vicuna velvet.....	598.50	479.50
Beige, brown & blue stripe.....	549.50	439.50

Dining-Game Sets

Octagon cordovan formica top pedestal table & 4 black naugahyde chairs on castors.....	559.50	449.50
Pine finish octagon pedestal base table & 4 brown naugahyde chairs on castors.....	875.00	699.50
Square pine table & 4 brown naugahyde chairs on castors.....	698.50	469.50
Round formica top pedestal base table & 4 gold naugahyde chairs on castors.....	959.50	769.50
Modern octagon formica top pedestal base table & 4 cane sided tan naugahyde chairs on castors.....	898.50	729.50

All bedspreads reduced 20% or more
All wall accessories, pictures, table accessories on sale
All sofa and throw pillows sale priced

WHITE ELEPHANTS

Bi-Centennial print pine arm sofa with matching chair by Maxwell Royal.....	897.00	450.00
Pine frame orange & beige striped sofa with matching loveseat by Maxwell Royal.....	919.06	475.00
Pine frame velvet (1 green, 1 red) chairs by Maxwell Royal.....	259.50ea	125.00ea
Orange & brown herculon swivel rocker by Kay.....	179.50	75.00
Early American open hutch by Riverside.....	459.50	198.50
One set of 6 maple dining chairs by Riverside regular 74.50 each.....	447.00	198.50
One set of 6 maple dining chairs by Riverside regular 69.95 each.....	419.70	198.50
Butler tray coffee table (reproduction) by Brandt.....	198.50	85.00
Rust & blue striped herculon traditional sofa by Hammary.....	659.50	298.50
Cherry wood writing desk by Hammary.....	269.50	125.00
Dictionary stand (cherry wood) by Brandt.....	149.50	75.00
Large doored man's chest by Riverside.....	389.50	198.50
Oak queen or regular size headboard (no frame) & 1 nite stand by Stanley.....	214.00	95.00
Mediterranean oak queen or regular headboard only (no frame) by Burlington House.....	149.50	69.95
Mediterranean pecan queen or regular headboard only (no frame) by Burlington House.....	155.50	75.00
Valet chair by Butler.....	39.95	20.00
Large gold framed entry mirror by Hammary.....	198.50	95.00
Pine framed vertical mirror by Williams.....	98.50	45.00

LA-Z-BOYS

Orange & brown tweed wall recliner.....	309.50	198.50
Green or range tweed wall recliner.....	264.50ea	179.50ea
Orange, black & beige tweed herculon reclina-rockers.....	279.50ea	198.50ea
Beige herculon tweed wood arm (light oak).....	298.50	219.50
Choice of orange, green or gold velvet traditional..	329.50ea	269.50ea
lpr blue velvet traditional.....	298.50ea	239.50ea
lpr black naugahyde light oak wood arm.....	298.50ea	219.50ea
Choice of orange tweed or gold tweed pine arm.....	298.50ea	239.50ea
lpr brown naugahyde tall man's chair.....	339.50ea	269.50ea
Early american maple arm green velvet.....	349.50	279.50
Office recliner black & brown naugahyde & fabric....	398.50	319.50

MISCELLANEOUS

Glass front & sides curio by Butler.....	359.50	289.50
10 rack gun cabinet by Pulaski.....	269.50	219.50
Fern stand by Pulaski.....	109.50	89.95
Gold & marble pedestal by Regency House.....	109.50	89.95
White decorated curio by Pulaski.....	259.50	198.50
White decorated hall tree by Pulaski.....	229.50	179.50
Gossip bench by Pulaski.....	139.50	98.50
Large portable bar & 2 swivel stools by Burlington House.....	828.50	599.95
Settle chest by Butler.....	219.50	179.50
Small rolltop desk with porcelin pulls by Riverside.....	419.50	339.50
Large office type desk by Harrison.....	399.95	329.50

BEEDY FURNITURE CO.

MANY, MANY MORE ITEMS ON SALE ARE NOT LISTED
Plains Shopping Center
Spearman, Texas