

# City To Call Bond Election

At the regular city council meeting May 10 in city hall, minutes were reviewed of the April 26, regular council meeting, the April 26 special city council meeting and May 7 special city council meeting.

Consideration of Park and Recreation Board's Recommendations was held. A new board member was appointed to fill the unexpired term of Mrs. Brad Beedy. The new member will be announced upon acceptance. The summer recreation program was discussed and a complete story of this program will be found in this newspaper.

The council discussed the railroad commission hearing. At the last hearing, High Plains Gas Company took up all the allotted time with their testimony, and were cross examined by attorneys for the City of Spearman. Mayor Ralph Blodgett, city attorney J. E. Blackburn and city manager Mark Neff left Spearman at noon Tuesday for Austin where the hearings will resume Wednesday and Thursday. Spearman will present their side of the controversy at this time.

The gas company's position is that their cost of gas has gone up and that they are not receiving an adequate rate of return on their system investment. They are asking for a rate increase to 95¢ mcf for gas while the city is now paying an average of 63¢ mcf per month with the new pass through contract that was put into effect about four months ago.

Other cities involved in the hearings are Perryton, Booker, Higgins, Mobeetie, and Canadian, and all unincorporated communities being served by the company.

A discussion of the municipal court docket and monthly report was held. The court docket has been greatly reduced since the notice that all traffic violations are to be heard each Tuesday from 9 a.m. to 11 a.m. and each Thursday from 3 p.m. to 5 p.m. at the city hall has run in the newspaper. Anyone with tickets not yet heard must appear before the city judge before May 21 or necessary action will be taken to compel attendance.

A special meeting has been called for Monday, May 17 at 1 p.m. for the purpose of calling a bond election to provide local matching funds for the EDA grant to rework the gas and water systems to the city. The bond election will be for \$265,000 which will pay the \$217,000 matching funds and for \$48,000.00 for additional repairs to the water system. The \$48,000 will be used for cathodic protection, repairs and painting of both overhead water storage tanks in the city. This formula is expected to last for 15 years as compared to the 5 years that is the ordinary life of repairs. The bond election is expected to be called for June 15.

The EDA grant of \$322,000 which is 60% of the cost and the money received from the bond issue if the citizens pass it, will total \$585,000. Approximately \$400,000 will be spent on the gas system. The city estimates that they lost \$35,000 of gas consumption this past year due to leaks in the present system. This past month which was a light month in gas usage, the estimate of loss was \$1,000. Before some of the gas lines were repaired last year the city estimated that they were losing some \$90,000 in gas yearly as well as the hazard that exists. The other \$137,000 part of the grant will be spent on the water system, drilling an additional water well in the south part of town, probably in the Rocket Slide Park, building a transmission line to tie into the south gate of the water system, and installing a 1.5 million gallon ground level storage tanks. This will give the city 1.5 million gallons ground level storage plus 1 million gallon overhead storage for water.

At the present time the city does not have enough water according to state law to fight a major fire if one should occur.

Monthly police, fire and ambulance reports were heard. Bills payable were presented to the council and the City Manager gave his report on systems, taxes and cash position.

At 2 p.m. a dedication ceremony will be held for the Stationmaster's House Museum.

The Fiddler's Contest will be at 3:30 at the Community Building.

The Miss Hansford County Beauty Pageant will be held at 7 p.m. at the Spearman High School Auditorium. Miss America 1975, Miss Shirley Cochran, will be the emcee and moderator. The pageant is sponsored by the Spearman Lions Club. The Spearman High School Swing Band and Lion Rick Kirk will provide the music. A rodeo dance will climax activities. The dance will be at the Community Building from 9 p.m. to 1 a.m. and will feature "All Most Country" from Guymon. Cost for the dance is \$4.00 stag and \$7.00 for couples.

There will be a wild cow riding, head and heeling, calf roping, and barrel racing. Entry fees in all of these categories is \$30 plus \$2 office call except head and heeling which is \$30 plus \$5 stock charge.

Stock contractor for the rodeo is Triple M Rodeo, James Martin of Spearman, owner. Announcer will be Scott Stutzman of Ulysses, Kansas. Clown will be Mike McFarland and Curges Low of Canyon.

Admission is \$2.00 for adults and \$1.00 for children. 25% of the profit from the rodeo will go to Girls town.



'76 America's 200th - '76 Hansford County's 100th



# The Spearman Reporter

VOLUME 67, NO. 26

THE SPEARMAN REPORTER, SPEARMAN, TEXAS 79081

THURSDAY, MAY 13, 1976



Jim Brown is shown here signing up Mary Jane and Nick Wirsdorfer for the Swim-A-Thon which is set for May 15 here.

## Swim-A-Thon Is Saturday

The Spearman Swim Club will have a Swim-A-Thon this coming Saturday at the pool in order to raise funds for warm-ups for the swim team. The Swim-A-Thon is a plan sponsored and created by

the International Swimming Hall of Fame in Fort Lauderdale, Florida. We are using this plan in order to help all of swimming. All the funds raised will be used in the work of swimming either here or for the

U.S. Olympic swim team. We believe that this plan is a good way of supporting swimming and so when one of the young persons asks for your support, sign up. They will be paid by the lengths they swim. Remember every little bit counts. Support your local swim team. Your support will be appreciated by each young person.

Swimming - "You can't find a better sport to save your life."

## Commissioners and city officials meet with Army Corps of Engineers

The Commissioners court, city officials including Mayor Ralph Blodgett, and several local interested people were on hand Friday afternoon to discuss the Palo Duro River project, located some 10 miles North of Spearman, Texas.

Three men from the Army Corps were on hand, and they gave a complete report, including details, on the possibility of getting the dam project started. The men stated that they would survey the entire area, including visits with farmers, and local people, and check all of the details on the location, and feasibility of the Palo Duro project.

Many farmers and ranchers were on hand at the meeting Friday. A great deal of enthusiasm was generated at the meeting, and the court along with the city, seems to be more enthusiastic than ever to get the dam started. Like all projects, the army engineers stated that "public reaction" and enthusiasm for the dam, is the thing that really counts! The engineers know that we have two outstanding dam sites, and plenty of adequate water

for the dam, it is just a matter of the people deciding whether they "really" want a dam or not.

We at the newspaper appreciated Judge Lee and Court, and city officials who have looked into this worthy project. No one knows how badly we need adequate water; Lake Meredith is now supplying several cities with adequate water, and business men will not develop a community unless adequate water is available. Every person in the county is excited about the prospects of getting a Palo Duro dam, and now is the time to let our commissioners and city officials know that we are behing them 100%.

## Senior Citizens Temporary Board Set Up

The Rev. Edward D. Freeman, pastor of the First Presbyterian Church, was elected as chairman of a temporary board to lay plans for a senior citizens organization in Hansford County at a meeting held Tuesday morning at the Home Demonstration Clubrooms.

Other members of the committee are Mildred Chamberlain, Fontella McKee, Dorothy Longley Rosa Lee Butt, H.E. Jenkins, Bruce Loewenhagen, Lena Beeson, Altha Groves, J.

Members of the Palo Duro water authority are: Kenneth Evans, Robert Novak, Glendon Erding, and Gordon Stedje.

L. Denman, Cleo Denman, and Mrs. Preston Scott. Marie Bonfield of Amarillo was present and gave helpful guidance at the meeting.

The temporary advisory board will meet on Monday May 17, at 6:15 p.m. at the Library. Anyone who has ideas should feed them to any member of this temporary advisory board.

Earl Goodheart was named to head the Spearman Lions Club at Tuesday's meeting.

## Animal Vaccination Clinic Set

The annual dog and cat vaccination clinic will be held Saturday, May 15, from 1:00 to 5:00 p.m. at the City Hall fire station. The animals will be vaccinated for rabies, hepatitis, and distemper. The clinic is sponsored by the Spearman FFA Chapter in cooperation with Panhandle Veterinarian Clinic. The cost of the vaccinations will be given at a reduced rate.

## Weather

DATE	HI	LO	PREC.
May 4	79	46	
May 5	76	56	
May 6	62	41	.13
May 7	62	38	
May 8	68	34	
May 9	78	34	.17
May 10	78	49	

## C.B.E.R. OF THE MONTH

TWIST-OFF and RED ROAD-RUNNER are the C.B.E.R.'s for the month of May. Twist-off is a tool pusher for Leonard Hudson and has lived in Spearman along with his family for 12 years.

Red Road-Runner owns his own business and does contract work for Baker & Taylor. He and his family have lived in Spearman for 18 years.

## HANSFORD ROUNDUP

### June 3, 4, 5 Something For Everyone

The annual Hansford Roundup will be held this year on June 3, 4, and 5. There are several additions to the activities this year. There will be a sidewalk sale by downtown merchants and dedication ceremonies will be held for the Stationmaster's House Museum.

The rodeo, sponsored by the Spearman Chamber of Commerce will be held Thursday, Friday, and Saturday at 8 p.m. at the rodeo grounds. Rodeo headquarters will be at the Chamber of Commerce office, phone 659-3330. Books open on Tuesday, June 2 from 9 a.m. to 5 p.m. Entry fees must be in before 7 p.m. before each performance. Cash or money orders will be accepted, no checks.

Buckles will be given in the following events, saddle bronc, bareback, bull

riding, head and heeling, calf roping, and barrel racing. Entry fees in all of these categories is \$30 plus \$2 office call except head and heeling which is \$30 plus \$5 stock charge.

Stock contractor for the rodeo is Triple M Rodeo, James Martin of Spearman, owner. Announcer will be Scott Stutzman of Ulysses, Kansas. Clown will be Mike McFarland and Curges Low of Canyon.

Admission is \$2.00 for adults and \$1.00 for children. 25% of the profit from the rodeo will go to Girls town.

There will be a wild cow

milking contest each night. This event is open to Hansford County residents only. Trophies will be given each night.

A teen dance will be held from 9 p.m. to 1 a.m. Friday, at the Community Building. This is sponsored by Spearman Jaycees. Cost is \$2. each.

Saturday is the big day for the Roundup with a full day's activities on the agenda. A sidewalk sale by Spearman merchants will be held from 8:30 to 4 on Saturday. The Old Timers Reunion will be held at the Joe Traylor Ford Co. at 9:30 a.m. The parade will be at 11

a.m. Saturday followed by a barbecue at noon at the rodeo grounds.

At 2 p.m. a dedication ceremony will be held for the Stationmaster's House Museum.

The Fiddler's Contest will be at 3:30 at the Community Building.

The Miss Hansford County Beauty Pageant will be held at 7 p.m. at the Spearman High School Auditorium. Miss America 1975, Miss Shirley Cochran, will be the emcee and moderator. The pageant is sponsored by the Spearman Lions Club. The Spearman High School Swing Band and Lion Rick Kirk will provide the music. A rodeo dance will climax activities. The dance will be at the Community Building from 9 p.m. to 1 a.m. and will feature "All Most Country" from Guymon. Cost for the dance is \$4.00 stag and \$7.00 for couples.

## Summer Recreation Program Planned

The City Summer Recreation Program will begin this year on May 31 and run through August 6, a 11 week program.

There will be activities for all ages, pre-school to adults.

Games and activities for pre-schoolers thru age 12 will be from June 1 to July 2 and will be administered by Rhonda Jones, Greg Sherwood and Ed Moore.

Boys and Girls ages 6 thru 18 may compete in A.A.U. track from June 1 to July 9. This program is under the direction of Ken Friemel and Greg Sherwood.

There will be adult tennis tournaments for ages 18 and up on June 15-17, June 22-24, June 29-July 1, and July 6-8, directed by Greg Sherwood.

A summer basketball program for junior high and high school students will be held from June 15 to July 15 on Tuesdays and Thursdays. Ed Moore and Greg Sherwood will direct the program.

A weight program for junior high, high school students and adults will begin on July 5 and run through August 6 and will be conducted by Curtis Beasley and Greg Sherwood.

All facilities and equipment will be furnished by the school. Transportation for track meets to Amarillo, Hereford and Borger will be furnished by Sherwood, Friemel, Moore and parents. Films used in the program will also be furnished by the school.



## Dr. Surasoff To Speak At FGMBFI Meet

Dr. Steve Surasoff of Oral Roberts University will be the speaker at the May 17 Full Gospel Business Mens Fellowship meeting which will be held at Martin's Steak Garden at 8 p.m.

Dr. Surasoff has pastored Assemblies of God in New Jersey and New York for eleven years. He was born in New York.

In 1960 he joined the Oral Roberts Evangelistic Association, serving in the foreign literature department and as Crusade Coordinator.

As a missionary evangelist he has made many journeys behind the Iron Curtain and has preached in Soviet Russia, Poland, Romania, Czechoslovakia, Hungary, Bulgaria, East Germany, and Yugoslavia. He led

four ORU student groups to the USSR—one of them held for six and one-half hours at the Moscow airport for bringing in Russian Bibles.

He has been a member of the faculty at ORU since its opening in 1965, serving in the Department of Theology. He earned his Ph. D. from New York University in 1968, major in Religious Education, minor in Russian.

He has written three books "The Russian Protestants"; "Bright Wind of the Spirit-Pentecostalism Today"; and "Pentecost Behind the Iron Curtain". All of these books may be purchased at your local book store or contact Harold Groves.

This meeting as well as all of the FGMBFI meetings is open to the public.

You are invited to attend the Grand Opening of the Brown L Supply, at 102 Kenneth, down-town Spearman, this week-end, May 14-15. Be sure to stop by and register for the door prize...

The map of the Palo Duro dam site is sponsored this week by Interstate Savings & Loan, and R. L. McClellan Grain Co., Inc. Check inside page for the map. Some extra papers will be available for copies of the ad.

### Ministerial Alliance Meets

The Spearman Ministerial Alliance met Tuesday, May 4th at the First Presbyterian Church.

Rev. Don Windsorfer presided over the meeting in the absence of the president.

Mrs. Darl Hergert and Mrs. Herb Butt made suggestions for transportation for senior citizens and were advised to meet with the senior citizens committee Tuesday, May 11th at 10:00 A.M. in the Home Demonstration Club Room.

Rev. R. D. Freeman was chosen as a representative from the Ministerial Alliance to attend this meeting. Each church was to run a survey for the need for transportation for the senior citizens.

Rev. H. O. Abbott discussed the following plans for the July 4th celebration activities: Community church services - 10:30 a.m. at the High School Auditorium; area wide picnics at

parks all over town; afternoon recreation and free watermelon feed by Jaycees at the Swimming Pool Park; Community Choir singing "I Love America" 8:00 p.m. in the High School Auditorium; and the Fire Works Display at 9:30 p.m. in the new High School Stadium.

Members present for the meeting were Rev.: R. D. Murray, Bruce Loewenhagen, David Nuckles, R. D. Freeman, Bob Sifrit, H.O. Abbott, Archie Burress, Don Windsorfer, Jacob Regier, and Russell Pogue.

Next meeting will be June 1st at the Church of the Brethren at Waka to make final plans for the July 4th celebration.

Pope Gibner and Clay Gibner returned Sunday from a six day fishing trip. They stayed at the Amistead Lodge at Del Rio and reported they didn't have much luck.



### Hiller-Etheredge Vows Solemnized

The Southside Baptist Church, Perryton, was the setting for the April 16th 7:00 p.m. wedding ceremony of Rebecca Farris Hiller and Jerry Mack Etheredge. Parents of the couple are Mr. and Mrs. R.T. Farris and Mr. and Mrs. Waymon Etheredge, all of Spearman.

The Reverend Paul E. Watson officiated the double ring ceremony before an arch entwined with greenery, yellow pom pom mums and tropiciana ribbon. A bouquet of yellow pom pom mums, tropiciana roses and babies breath completed the decorations. Mary Lou Oren, organist, played several selections before the ceremony and the traditional wedding march.

The bride, given in marriage by her father, chose a formal length gown of apricot taffeta and chiffon. The princess style dress featured a scooped neckline with sheer chiffon capelet sleeves. The bodice was adorned with white lace and apricot satin ribbon. She wore a matching picture hat and a pearl necklace borrowed from her mother-in-law.

The bride carried a traditional white Bible, which was borrowed from Mrs. Mary Hutton. The bible was a wedding gift from her late husband, W. F.

Hutton. A nosegay of tropiciana ribbon was tied atop the Bible.

Connie Etheredge, sister of the groom, served as Maid of Honor. She wore a pale yellow formal length gown of cotton voile. The dress featured a square neck, had short puffed sleeves, and was decorated with white lace. She wore a yellow picture hat and carried a single long stemmed tropiciana rose.

Mr. Carl Condon, uncle of the groom from LaMesa, Texas, served as best man. Usher was Tommy Reger, Jr. of Spearman.

Mrs. Reger, sister of the groom, presided over the register table.

The table was covered with an ecru cloth of linen and lace and was complimented by a crystal bud vase with a tropiciana rose tied in tropiciana ribbon.

The mother of the bride chose a floor length gown in turquoise with matching accessories. Mrs. Etheredge, mother of the groom, chose a floor length dress of beige knit with matching accessories. Both mothers wore corsages of tropiciana roses and babies breath.

Honorary guests included the grooms grandparents, Mr. and Mrs. Frank Condon of LaMesa and Mr. and Mrs. Lewis Etheredge

of Dumas. Both grandmothers were presented tropiciana rose corsages.

A reception was held immediately after the ceremony at the home of Mr. and Mrs. Waymon Etheredge, parents of the groom.

The serving table was covered with an ecru linen tablecloth. The centerpiece was a bouquet of tropiciana roses, yellow pom pom mums and babies breath. The wedding cake, baked by Mrs. Chester Martin, was a chocolate sheet cake decorated with a spray of tropiciana roses and yellow mums. Coffee was served from a silver coffee service and punch was served from a crystal punchbowl.

Mrs. Dick Mason of Hereford and Mrs. Al Redin of Anadarko, Oklahoma, aunts of the bride and groom presided over the reception table.

Leaving for a short trip the bride wore a beige and black western suit. Following the honeymoon, the couple will be at home in Perryton.

On Thursday night preceding the ceremony, a reception dinner was hosted by the parents of the groom.

The dinner was held in the banquet room of the Silver Spur Steak House. Members of the wedding party and families of the bride and groom were in attendance.

Out of town guests for the wedding included: Mr. and Mrs. Frank Condon, LaMesa, Texas; Mr. and Mrs. Lewis Etheredge, Dumas, Texas; Carl Condon, LaMesa, Texas; Mr. and Mrs. D.B. Mason, Brad and Chad, Hereford, Texas; Mrs. Al Redin, Anadarko, Oklahoma; Mr. and Mrs. Jim Cotten and family, Jordan, Minnesota; Mr. and Mrs. Arthur Wilcox and family, Albert, Oklahoma; Mr. and Mrs. J.T. Farris and family, Boise City, Oklahoma; Mr. and Mrs. J.W. Farris and family, Goodyear, Arizona; Mrs. Bob Welsh, Farnsworth, Texas; and from Spearman: John Etheredge, Mrs. Mary Hutton, Mr. Kenneth Shufeldt, Mr. and Mrs. Tommy Reger, Jr., Mr. George H. Warren, Jr., and Patti Short.

### United Presbyterian News

United Presbyterian Women will have a creative activities workshop on Thursday, May 13; Tuesday, May 18; Thursday, May 20; Tuesday, May 25; Thursday, May 27; and Tuesday, June 1, at 9:30 a.m. at the First Presbyterian Church.

President Gerald Ford has designated Friday, May 14 as a National Day of Prayer.

There will be a Pre-Presbyterial Leadership Development Seminar at St. Luke's Presbyterian Church in Amarillo, Friday, May 14, 1:30 p.m. to 5:30 p.m. This will be followed by a tour of the Amarillo Children's home with a barbecue supper there. The Presbytery of Palo Duro Union will be convened at 7:30 p.m. at St. Luke's Church. It will reconvene on Saturday morning at 8:30 a.m. and continue until 3:00 p.m. Attending from Spearman will be Mrs. Walter Spoonemore, Mrs. Tom Etter, and the Rev. and Mrs. Edward D. Freeman.

Last Sunday, there was a record attendance in the Sunday Church School at the First Presbyterian Church. Doug Porter is doing such a good job of teaching the adult class that it grows larger every Sunday.

"Fruitful Christians", based on John 15:1-8, will be the subject of Pastor Ed Freeman's sermon at the service for the public worship of God Sunday, May 16, at 11:00 a.m. at the First Presbyterian Church.

"I Love America", a musical by John W. Peterson and Don Wytzen, is being practiced on every Monday at 7:30 p.m. at the First Baptist Church by the Community Choir. This musical will be presented at a great ecumenical service on July 4 in the High School Auditorium.

Dr. Steven Durasoff, professor of theology at Oral Roberts University, will be the speaker at the Full Gospel Business Men's Fellowship testimony banquet Monday, May 17, at 7:00 p.m. at Martin's Steak House.

Ministers will meet at the Soil Conservation Office in the Court House Tuesday,

You are invited to a Bridal Shower for Debbie Wright bride elect of Steve Thomas May 15, 3:00 to 4:30 at the Home of Mrs. Doug Connelly 1800 Glover Place No invitations being sent

Hostess: Mrs. Doug Connelly Mrs. Jim Fowler Mrs. Billy Boatwright Mrs. Bill Cochran Mrs. Walter Wooley Mrs. Sammy Don Jones Mrs. Glen Hiller Mrs. Carl Mahaney Mrs. Roscoe Nelson Mrs. John Lackey

### New Arrivals

Mr. and Mrs. Bobby Giddens of Moore, Oklahoma are proud to announce the arrival of a daughter, Dana Sha'rie was born Tuesday, May 4th at 12:30 p.m. weighed 8 lbs 13 oz. and measured 20 inches long.

Maternal grandparents are Mr. and Mrs. Cecil Fryrear of Spearman. Paternal grandparents are Mr. and Mrs. Wayne Giddens of Mangum, Okla.

### Faith Ministry Meet Set

Are you sick and tired of being sick and tired? Come to Faith Ministry, Friday, May 14th at 8 p.m. in the Home Demonstration Club Building on North Bernice.

The leader is Jerry Bowling. Bring your problems and leave them with Jesus.

The Faith Ministry is sponsored by a non-denominational group, and everyone is welcome at the meetings.

The meetings will continue on May 21 and May 28.

### Arts & Crafts Guild News

The Arts and Crafts Guild met Friday, May 7th in the home of Mrs. W. L. Russell.

Delicious refreshments were served by Mrs. Russell to members, Mesdames: Garrett Allen, Bill Gandy, Clay Gibner, Pope Trayler, Guy Fuller, Joe Trayler, and Ned Turner.

Next meeting will be May 14th in the home of Mrs. Joe Trayler.

### When you call for help... Our Customer Services Representatives Listen



Our customer services representatives are trained to answer questions and help you solve problems concerning the use of electricity around your home. For instance... they can advise you on the installation and operation of appliances, and heating and cooling equipment, so that you get the most efficient use from them. They can also show you how proper insulation can save you money and energy. If you are planning to build a new home or remodel your present one, our customer services representatives can give you tips on determining the proper size of equipment to use. And... any time that you do not understand a charge on your utility bill... our customer services representative will be happy to explain it to you. We are always working to serve you better because service is our business.

COMMUNITY PUBLIC SERVICE  
Your Electric Light & Power Company  
An Equal Opportunity Employer

E1876

# THE GREAT DIVIDE™

## Banana Split Sale



59¢

Dairy Queen

The famous Great Divide Banana Split for only 59¢. One whole banana, divided by three mountains of delicious "Dairy Queen." Topped with luscious strawberry, chunky pineapple and dark, creamy chocolate, and then laced with whipped cream. The Great Divide Banana Split, "separates the men from the boys."™ Better hurry, only 59¢ for a short time, at participating stores.

This Monday through Thursday only. May 17 through May 20.

©Copyright, 1976, Dairy Queen Trade Assn., Inc.  
The "Great Divide" is a trademark of the Dairy Queen Trade Assn., Inc.

## it's our Anniversary

and GRAND OPENING, too!

Just a few items from our circular in last Sunday's paper

- GARDEN GLOVES: Ladies'....89¢ Men's.....55¢
- 50'x1/2" VINYL HOSE, for this sale .... 2"
- 18-INCH ROTARY MOWER .... 74"
- GARDEN TOOLS: Hoe, Rake or Shovel ... 3"
- CORDLESS HEDGE TRIMMER ... 22"
- Emergency PLUMBING REPAIR KIT ... 99¢
- ROCKWELL 3/8" SINGLE SPD. DRILL ... 10"
- 5-Pc. Combination WRENCH SET .... 3"
- 18" PICNIC GRILL .... 8"

Clip the Coupon's from our Sunday Circular & Save Even More!

BE SURE TO REGISTER FOR OUR PRIZES!

... Just 3 More Days at

# Hutson UNDER Co.

WAYNE HUTSON 602 South Main • Perryton, Texas 79070 806 425-3161





This young man, Ernest N. Womb, was surprised with a birthday party, April 23 at the Louis Karns home. Enjoying home made ice cream and cake with him were Mr. and Mrs. Bobby Breeden, Robert and Tina, Mr. and Mrs. Leo Cummings, Mr. and Mrs. Richard Yancey, and Monique, and Dianna, and John, Mrs. Herb Shields, Toni and Rickey, Robby Shields and Mr. and Mrs. Louis Karns.

THIS YEAR!!! What a sad way to end our Nation's Birthday! Please send your donations to the Chamber of Commerce, Box 161, Spearman, TX. 79081.

### Bailey Patterson Receives Certificate

Clarendon College is proud to announce the graduation Friday evening, May 7, 1976, of ten students enrolled in the College Ranch Operations Program. Roy Bertrand of Amarillo and Danny Askew of Hereford each received degrees in Applied Associate of Arts. Earning certificates in Ranch Operations were Donny Demetro of Lubbock, Richard Griffin of Childress, Rocky Jines of Perryton, Larry McWhorter of Canadian, Bailey Patterson of Spearman, Sam West of Texico, N.M., Dudley Wooten of Dimmitt, and Buddy Baldrige of Clovis, N.M.

Bailey Patterson is the son of Mr. and Mrs. L.M. Patterson of Spearman.

### Flag Workshop Slated

Everyone interested in flying your very own handmade flag, come to your choice of the Flag Making Workshops which will be held Thursday, May 20th, at the H.D. Clubroom in Spearman and Friday, May 21st, at the LaCasita Room of the Gruver State Bank in Gruver, from 9:00 a.m. to 4:00 p.m. announces Asst. CEA Peggy Marrs.

Patterns for the Texas and U.S. flag will be provided and 45 inch fabric is available in Spearman. The Texas flag requires 1 yd. white; 2/3 yd. blue; and 2/3 yd. red fabric. The U.S. flag requires 5/8 yd. blue; 1 7/8 yd. white, and 1 3/4 yd. of red fabric. Bring your sewing machine, scissors, pins, etc. and get in the Betty Ross spirit of patriotism.

### Jaycee Wives Club Met

The Spearman Jaycee Wives Club met Thursday, May 6th in the home of Judy Tindell. Main items of discussion were foods to prepare for the Work Forum that evening and sorting beans for the Hansford County Celebration. Members present were Judy Tindell, Marilyn Groves, Kathy Slater and Peggy Woodington.



FIVE GENERATIONS were represented at a recent Byers family reunion held in Las Animas, Colorado. Shown seated are Joe Byers, Las Animas, and Sharon & Jeremy Mach, Spearman. Standing are Benny Byers and Bernard Byers, both of Spearman.

### Basketball Camp Registration

#### Deadline Nears

A reminder that the deadline for all registrations for the Gruver Basketball Camp to be conducted June 14th through the 18th for girls in the 6th, 7th, or 8th Grades next school year is May 15th according to Coach F. G. Crofford who will be conducting the school—a first of its kind in the Gruver area.

Fee for the Camp is \$35 with Coach Crofford planning to teach the basic fundamentals of the game, stressing hard work and correct attitudes. One instructor for each ten girls is planned.

Applications may be picked up at Coach Crofford's office in the Gruver Greyhound Gym. This Camp should prove valuable to all girls, not only of the immediate area but those from many other parts of Texas and neighboring states.

### Art Students Plan Exhibit

Art students of Mrs. L.M. Womb will have an art exhibit Sunday, May 16 in the Spearman Home Demonstration Clubroom. The pictures will be on display from 2 p.m. to 4 p.m. On display will be oil paintings, pastel paintings and craft work. Everyone is invited to the exhibit.

Students having work in the exhibit are Mrs. Bob Farr, Mrs. B.J. Hawkins, Mrs. R.F. Kingsley, Mrs. Jerrold Thomas, Mrs. Billy Baker, Ms. Jerry Long, Mrs. Paul Garza, Mrs. Bill Giles, Mrs. Francis Holdeman, Vicki Kyler, Andy Francis, Tracy Van Buskirk, Kim Nelson, Kelly Crawford, Terry Bynum, Ginny Morris, Kayla Russell, Kevin Russell, Melanie Kenny, Cassie Baker, Kevin Rook, Leslie Williamson, Carla Latta, Tracy Taylor, Jeff Gressett, Angela McCain, Roger and Danny Close, D'Andea Close, Jan Flowers, Ray Partridge, Margaret Reed, Chad Guthrie, Carrie Ann Guthrie, Mark Guthrie, Darleen Sutton, Lee Ann Uptergrove, Jim Trinh, Andrea Mires, Jerry Laird, Teresea Misner and Ms. L.M. Wombles.

### Fireworks Fund

July 4th will be our Country's 200th Birthday. The Festival, U.S.A. Committee of the Bicentennial Committee has a full day planned for the residents of Spearman and Hansford County with a gigantic finale of fireworks, but finances are needed. If we do not have adequate funds, there will be NO FIREWORKS.

Mr. and Mrs. Billy Giles of Amarillo spent the weekend here visiting their parents, the Cecil Slatens, and the Bill Giles.

Mr. and Mrs. Art Lynch of Dumas were weekend visitors in the home of his mother Mrs. Faye Lynch.

### Waka PTA News

The Waka PTA will meet May 17 at 7:30 in the cafeteria. The theme for the evening, "For Children To Come Who Will Gather & Eat Hereafter" with Mrs. Ray Robinson as leader. The school students will

present a musical program. Officers for next year will be installed by Area Vice President of Dist. 8, Mrs. Lynn Davis, Mose Texas. A social hour will follow this last meeting of the school term. All are welcome.

### Bridge Club

The Blue Monday Bridge Club will meet May 17th in the home of Mrs. Pope Gibner.

Napoleon called England a "Nation of Shopkeepers."

# PLAY CASH KING... \$80000 IN CASH PRIZES... PICK UP YOUR GAME CARDS



PRICES EFFECTIVE THRU SATURDAY, MAY 15, 1976. NONE SOLD TO DEALERS. LIMIT RIGHTS RESERVED.  
MON. - SAT. 8:00-8:00  
SUNDAY 10:00-7:00

U.S.D.A. GRADE 'A' **Whole Fryers** **49¢** LB.  
FRESH DRESSED

U.S.D.A. GRADE A. **Cut-Up Fryers** **59¢** LB.

LAUNDRY DETERGENT **TIDE** 49-OZ. BOX **96¢**

VALUABLE COUPON  
LAUNDRY DETERGENT **Tide** 8-OZ. BOX **96¢**  
LIMIT-1 WITH THIS COUPON AND \$5.00 OR MORE PURCHASE. OFFER EXPIRES 5-15-76.

SQUIRE **Liquid Bleach** 1/2-GAL. BTL. **46¢**  
LADY CAMELOT WHITE OR ASSORTED **Bath Tissue** 3-ROLL PKG. **38¢**

BET OR CANE **SUGAR** 5-LB. BAG **78¢**

VALUABLE COUPON  
BET OR CANE **Sugar** 5-LB. BAG **78¢**  
LIMIT-1 WITH THIS COUPON AND \$5.00 OR MORE PURCHASE. OFFER EXPIRES 5-15-76.

CLOSE-OUT ON HONEY BLOSSOM **FINE CHINA**  
INCLUDES THESE PRICES:  
- FORMAL DINNER PLATE  
- TEA SAUCER  
- BREAD AND BUTTER DISH  
- SALAD-LUNCHEON PLATE  
THRU MAY 22, 1976. **EACH 39¢**

DOLLAR DAY SALE...  
MEADOWDALE CUT **Green Beans** 15-OZ. CANS **5 \$1**  
CAMELOT **Sweet Peas** 15-OZ. CANS **4 \$1**  
CAMELOT **Mixed Vegetables** 15-OZ. CAN **33¢**

CAMELOT **Sliced Beets** 15-OZ. CANS **4 \$1**

CAMELOT CREAM OR KERNEL **Golden Corn** 15-OZ. CANS **4 \$1**

CAMELOT **Garden Spinach** 15-OZ. CANS **4 \$1**

CAMELOT **Tomato Juice** 8-OZ. CANS **2 \$1**

CAMELOT **Tomato Catsup** 16-OZ. BTL. **72¢**

CAMELOT **Tomato Soup** 15 1/2-OZ. CANS **6 \$1**

MEADOWDALE **Peanut Butter** 15-OZ. JAR **\$1.28**

ALL FLAVORS **CameLOT Gelatin** 3-OZ. BOXES **6 \$1**

MACARONI AND CHEESE **CameLOT Dinner** 17 1/2-OZ. BOXES **4 \$1**

CAMELOT **Apple-sauce** 15-OZ. CANS **3 \$1**

CAMELOT HAMBURGER **Dill Chips** 15-OZ. JARS **2 \$1.00**

CAMELOT **Fruit Cocktail** 15-OZ. CANS **3 \$1**

MEADOWDALE **Salad Dressing** 15-OZ. JARS **52¢**

MEADOWDALE HALVES OR **Sliced Peaches** 15-OZ. CANS **2 \$1**

CAMELOT, ALL FLAVORS **Canned Pop** 15-OZ. CANS **8 \$1.00**

CAMELOT R.S.P. **Pie Cherries** 15-OZ. CAN **53¢**

CAMELOT, MANE ANILLA **Stuffed Olives** 5-OZ. JAR **72¢**

CAMELOT, ALL FLAVORS **Cat Food** 6 1/2-OZ. CANS **6 \$1**

**GRAND OPENING Sat., May 15**  
We have moved across the street and wish to invite all our customers to our Grand Opening. Sign for \$5, \$25, or \$10 gift certif. to be given. Also pick up your free gift pen. Refreshments will be served.  
**FABRIC MART**  
112 Main  
Perryton, Texas 435-3806

Health & Beauty Aids!  
CAMELOT **Aspirin** 100 BTL. OF 100 **2 \$1.00**  
CAMELOT, ASSORTED FRAGRANCES ALL VARIETIES 15-OZ. BTL. **73¢**  
CAMELOT BABY NEEDS:  
• BABY LOTION  
• BABY OIL  
• BABY POWDER  
• BABY SHAMPOO **YOUR CHOICE: 73¢**





Shirley Cothran  
Miss America, 1975  
10-20-74

**MISS AMERICA, Shirley Cothran, will be in Spearman for the Lions Club Beauty Pageant this year... Shirley is the biggest attraction in the State of Texas and the Spearman Lions Club is honored to have her for the celebration June 5th....**

**Tornado Spotters Have Meeting Here Monday**

The Spearman CB tornado spotters enjoyed a full house meeting at the Community Building Monday night. Representatives of the U.S. Weather Bureau were on hand to show films of tornado's, complete with sound to the group. Mr. Smith, with the weather bureau explained how tornado's in Hansford area are formed. It is warm air

from the Gulf, colliding with hot air from the southwest and usually a cold air loft that causes the turbulence.

The weather spotters enjoyed slides of tornado's. And a visitation program discussing tornados that they have spotted in the past in the Hansford County area.

If those present learned anything important Monday night, it was the importance of early warning, and another thing: tell the public to pick them out a place to go right now, today, in

**Our Heritage of Faith... notes from Faith Lutheran Church**

At 6:30 in the morning the 18th of May the Men will have their final breakfast. Bruce will be the cook and lead in the devotion. We hope more men will be able to attend this last breakfast so we can discuss the future of these events and generally speak of how things are progressing. Again it is Tuesday the 18th at 6:30.

At 5:00 on the 18th will be the final Confirmation class of the year. We had two excellent students this year in Terry Bynum and Charles Zschiesche. Confirmation is usually a two year study of the 10 Commandments, creeds, sacraments and Lutheran doctrines. It is to help confirm the students faith and beliefs and help them grow into adult christians through daily reaffirmation of their Baptism. Confirmation is a very important aspect of the Lutheran Church.

May 19 at 8:00 will be the last class on Scripture for the year. We will look at what prophecy means in the Old Testament and conclude with a time line trying to put all the events into a historical perspective. We hope that the class has made people more informed about the Old Testament and the situation and problems involved in studying the Old Testament. But most of all we hope that we have heard God's Word spoken in our study. God's Words of Grace and love which we sometimes are not aware of in the Old Testament. We also hope to see that Christ is indeed the answer and fulfillment of the promise in the Old Testament.

The Luther League is still selling stationary for about another week. We hope you will support them in this effort.

Remember Vacation Church School and Bible Camp is coming up in June. If you have any questions about either one, ask Bruce.

Be Faithful in your worship.

If you have no home of worship we invite you to attend Faith. Morning worship is at 9:30 and Sunday School is at 10:30.

case they haven't already picked out a place of safety. This is very important to everyone in the county. Get in a basement, or a cellar. Another thing that was emphasized at the meeting, was the importance of not, we repeat NOT staying in your car if you see that you are going to be hit by a tomado. The car becomes a lethal "flying object" and it is much safer to get out in the ditch, or under a bridge or culvert.

The public will receive the most protection this year in the history of communications. CB's will be in contact with the Sheriff's dept., and city officials at all times. The Sheriff will have contact with the weather bureau in Amarillo,

and other official radio equipped cars.

Mr. Smith stated that the weather bureau is in contact with pilots at all times, to check upper air turbulence, and the tomado that was spawned a few miles South of Spearman last year, was first reported to the weather bureau in Amarillo, by one of the local pilots.

So, with the local Sheriff and city officials, and pilots in the area, plus the CB's we should have great protection and warning of the storms this year.

Statistics are no substitute for judgement.

Postmen are limited by law to 50 pounds of mail per trip.



ENTRIES IN THE LITTLE MISS LIBERTY BELLE CONTEST INCLUDE 1 to 4 Stephanie Friemel, Kelli Crawford back row, and Margie Evans, Ray Lynn Scribner, front row.



May 22nd Spearman

More entrants in the Miss Liberty Belle Contest are 1 to 4, Melly Floyd, Kyla Nelson, Misha Lesly and Tammy Donahue.

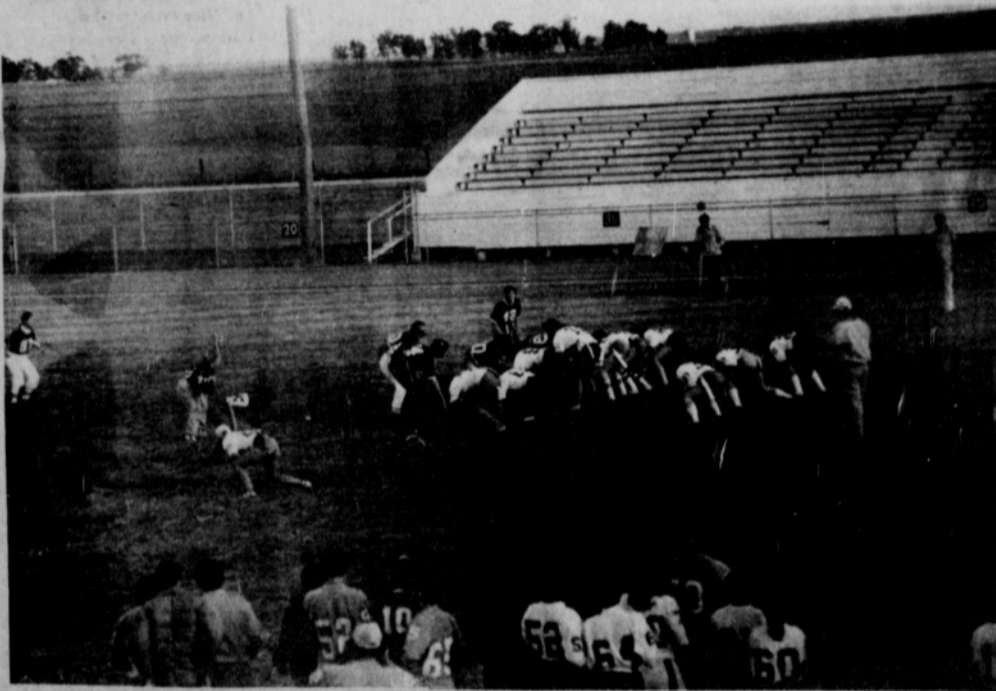

Who is Number 1? Score was tied 6-6.



"Cheerleaders" build enthusiastic support among big crowd.



Fans enjoying the game.



Some more entrants in the Miss Liberty Belle Contest are from 1 to 5 Brandi Schneider, Carly Shieldknight, Jodi Zschiesche, and Kim Nelson.

**Spearhead Breakers Meetings Held**

The Spearhead Breakers met May 6, 1976 at 8:00 p.m. in the home demonstration room. Vice President (PlowBoy) called the meeting to order. Blue Goose gave the prayer. The election of new officers to finish out the term are: President-Sidewinder; and Secretary-Penny Candy. The club voted to have a ways and means committee. Those on the committee are: Honey Bun, Mama Road Hawg, Ryan's Daughter, and Diamond back. The club also voted to have a booth at the Hansford County Celebration and

a float in the parade. Those on the float committee are: Gypsy Moma, Gypsy Rose, Blue Goose, Blue Goose's Lady, Mama Road Hawg, and Daisy Mae.

Members of the club are selling C.B. Log Books. If anyone would like to buy a C.B. Log Book, you can contact these people: Ryan's Daughter at Whites Auro; Sea Dragon or Honey Bun at 303 Barkley; Roughneck at 1010 S. Bemice; Little Cowboy, at 503 Oklahoma, and Lo Rider at 302 E. 11th. Hostesses for the meeting were Road Hawg and Mama Road Hawg, Plow Boy and Butterfly, Yanke and Dandelion, Twist-Off and Lady Arrowhead.

The next meeting will be held June 3rd at 8:00 p.m. at the Home Demonstration Room.

Those present at the meeting Thursday night included the following: Cave man-Jim Thomas; Penny Candy-Penny Thomas; Sidewinder-Phillip Stumpf; Daisy Mae-Carol Laird; Mama Road Hawg-Carmon Laird; Plow Boy-Harold Groves; Butterfly-Dorothy Groves; Lo Rider-Dean Groves; Sea Dragon-Sam Abston; Honey Bun-Patty Abston; Blue Goose-Jerry Bowling; Blue Goose's Lady-Sue Bowling; Screwdriver-Harold Frost; Gingersnap-Joyce Frost; Penthouse-Bill Watts; Roughneck-Mike Watts; Red Road-Runner-Red

Byrd; Snow Byrd-Jean Byrd; Twist-Off-Ben Cook; Lady Arrow-Head-Donna Cook; Wild Willie-W.C. Crouch, Jr.; Gypsy Moma-Betty Crouch; Country Girl-Peggy Robinson; Gypsy Rose-Brenda Russell; Little Cowboy-Greg Miesner; Laughing Lady-Carolyn Davidson; Chocolate Bar-Freddie Largent; Classy Chick-Shirley Messer; Chatter Box-Debbie Crouch; Green Bomb-Chet Phillips; Diamond Back-Max Taylor; Ryan's Daughter-Georgeann Washington; Dandelion-Beth Baker; Lonesome Cowboy- Eugene Wilcox. Two new members joined and they are: Traction-John Schaffer; Barefoot-Sylvia Schaffer. Red Baron and wife- Mr. & Mrs. Don Schmehr were guests.

DISH SUPPER ENJOYED

The Spearhead Breakers C. B. Club enjoyed a covered dish supper Thursday, April 29th in the Home Demonstration Room. Approximately 120 members and their guests were present.

Techniques for diagnosing fetal defects can help save lives, reports the National Foundation-March of Dimes. In a 1974 MOD survey of some 2,000 women who sought prenatal diagnosis, more than 97 per cent were assured that their children would be born without the defect tested for.

When shoes scuff you may not be walking properly, and when tires scuff they, too, may not be aligning properly. The alignment of your wheels in relation to the direction of travel should be checked if you're "scuffing," suggests the Tire Industry Safety Council.

The first successful attempt to treat an unborn child for an often fatal, inherited disease was carried out in 1973 by grantees of The National Foundation-March of Dimes. The child, diagnosed before birth as having a rare metabolic disease, is healthy today.

Hospital News

Patients in Hansford Hospital are Clarence Pettitt, Grace Jenkins, Bessie Callaway, Colleen Jeffries, Ernestine Gray, Elvira Tomlinson, Will Douglas, Vernon Tindell and Luther Ryan. Dismissed were Vera Harris, Rebecca Renteria, Juanita Tecero and Oneita Stewart.



RAJAN MARTIN

Candidate for Area I Sweetheart Top of Texas District

- Basketball
Tennis
Fellowship of Christian Ath.
Future Homemakers of America
National Honor Society
Student Council Secretary
One Act Play
Band
Treasurer of United Methodist Youth

Meet Set For Social Services Planning

The State Department of Public Welfare is asking people from throughout the Panhandle to meet with department representatives in Amarillo May 18 to discuss long term planning for social services. It has been announced by Regional Administrator Nathan Martin.

chased day care services, and vocational rehabilitation. Funding of the programs is tied in with the legislative process, Martin noted. "If additions or changes to the present system are to be made, it will have to be a gradual, orderly process. We do hope to receive ideas at this meeting that can be implemented in the future, as our aim is to keep our services responsive to community needs."

Persons who receive welfare department services as well as community agencies, public officials, service providers and the general public are invited, he said. The Amarillo meeting is scheduled from 7 to 9:30 p.m. in the First Presbyterian Church sanctuary, 1100 South Harrison. John Saunders of Amarillo, social services program director, will conduct the opening session. Those attending will then gather in smaller groups to discuss specific programs.

Bridge Clubs

Mr. and Mrs. Garland Head were hosts for their bridge club Friday, May 7th. High score was won by Mr. and Mrs. Chalmers Porter. Delicious refreshments were enjoyed by members, Mr. and Mrs. Roy Sloan, Mr. and Mrs. Rue Sanders, Mr. and Mrs. Pat Cates, Mr. and Mrs. Billy Miller, Mr. and Mrs. Chalmers Porter, and hosts, Mr. and Mrs. Garland Head. Mr. and Mrs. Billy Miller will be hosts for the next meeting.

YOUR REXALL PHARMACIST PROFESSIONAL HONEST AUTHORITATIVE RELIABLE MODERN ACCURATE COURTEOUS INTERESTED SINCERE TRUSTWORTHY Depend on him for prompt attention to all your drug and prescription needs WHENEVER you call! Spearman's Rexall Drug 220 Main 659-2226

No. 1 SAMPLER OFFICIAL BALLOT BOLETA OFICIAL - REPUBLICAN PARTY PARTIDO REPUBLICANO

Vote for the candidate of your choice in each race by placing an "x" in the square beside the candidate's name. (Vote por el candidato de su preferencia para cada candidatura marcando con una "x" el cuadro junto al nombre del candidato.)

No. 2 May 1, 1976 (1 de mayo de 1976) CONDADO DE HANSFORD COUNTY, TEXAS REPUBLICAN PARTY PRIMARY ELECTION (ELECCION PRIMARIA DEL PARTIDO REPUBLICANO)

I am a Republican and pledge myself to support the nominees of this primary. (Yo soy Republicano y me comprometo a apoyar a los candidatos nombrados de esta Primaria.)

DELEGATES TO NATIONAL PRESIDENTIAL NOMINATING CONVENTION DELEGADOS A LA CONVENCIÓN NACIONAL QUE NOMBRARÁ EL CANDIDATO PRESIDENCIAL

VOTE FOR ANY 4 DELEGATES (VOTE POR CUALESQUIER 4 DELEGADOS)

- Delegate Candidates (Candidato Delegado) Presidential Candidate (Candidato Presidencial)
32 ROBERT G. HOLT delegate for (delegado a favor de) GERALD R. FORD
30 DON H. BEAVIS delegate for (delegado a favor de) GERALD R. FORD
38 ZACK FISHER delegate for (delegado a favor de) GERALD R. FORD
29 JOE B. MEISSNER delegate for (delegado a favor de) GERALD R. FORD
279 JOE B. CURTIS delegate for (delegado a favor de) RONALD REAGAN
285 ILA JO HART delegate for (delegado a favor de) RONALD REAGAN
273 JOHN MARK GALLAWAY delegate for (delegado a favor de) RONALD REAGAN
274 JAMES E. BRANDON delegate for (delegado a favor de) RONALD REAGAN

Vote for the candidate of your choice in each race by placing an "x" in the square beside the candidate's name. (Vote por el candidato de su preferencia para cada candidatura marcando con una "x" el cuadro junto al nombre del candidato.)

- (Para Senador de los Estados Unidos) For United States Senator
44 HUGH W. SWEENEY
202 ALAN STEELMAN
21 LOUIS LEMAN
For United States Representative, 18th District (Para Representante Estatal, Distrito No. 18)
293 BOB PRICE
For Railroad Commissioner (Para Comisionado de Ferrocarriles)
235 WALTER WENDLANDT
For State Representative, 64th District (Para Representante Estatal, Distrito No. 64)
264 G. R. "BOB" CLOSE
For County Chairman (Para Presidente del Condado)
265 GLENDON H. ETLING
Precinct 1 Henry Cornelius 4
Precinct 2 Mike Byrd 11
Precinct 3 Hoy Biles 2
Precinct 4 Grady McCombes 3
Precinct 5 James Stedje 4

Place an "x" in the square beside the statement indicating the way you wish to vote. (Ponga una "x" en el cuadro al lado de la frase que indica la manera en cual usted quiere votar.) The following are not binding. (Las siguientes no son obligatorias.)

- 261 FOR (A FAVOR DE) Do you favor a constitutional amendment or legislation to deny release or bail to repeat felons who are awaiting trial? (¿Apoyaría usted una enmienda constitucional o legislación que les negaría liberación o fianza a criminales repetidores?)
31 AGAINST (EN CONTRA DE)
249 FOR (A FAVOR DE) Do you favor legislation which would require mandatory, non-paroleable prison sentences for felony offenses involving the use of deadly weapons or resulting in bodily injury? (¿Apoyaría usted legislación que requeriría sentencias mandatorias y sin liberación condicional para delitos criminales en que se usan armas mortíferas o que resultan en lesión corporal?)
40 AGAINST (EN CONTRA DE)
207 FOR (A FAVOR DE) Would you favor a constitutional amendment or legislation which would allow the use of oral confessions in a trial? (¿Apoyaría usted una enmienda constitucional o legislación que permitiría el uso de confesiones orales durante el juicio?)
75 AGAINST (EN CONTRA DE)
241 FOR (A FAVOR DE) Do you favor a constitutional amendment allowing the use of electronic surveillance to fight organized crime? (¿Apoyaría usted una enmienda constitucional que permitiría el uso de vigilantes electrónicos para combatir el crimen organizado?)
48 AGAINST (EN CONTRA DE)
273 FOR (A FAVOR DE) Would you favor a constitutional amendment or legislation banning the use of forced busing of school children for the purpose of achieving racial balance? (¿Apoyaría usted una enmienda constitucional o legislación que prohibiera el uso de transporte obligatorio de niños escolares con el propósito de lograr el equilibrio de las razas?)
25 AGAINST (EN CONTRA DE)

SAMPLER OFFICIAL BALLOT BOLETA OFICIAL DEMOCRATIC PARTY PARTIDO DEMOCRATICO

Vote for the candidate of your choice in each race by placing an "x" in the square beside the candidate's name. (Vote por el candidato de su preferencia para cada candidatura marcando con una "x" el cuadro junto al nombre del candidato.)

Voting Precinct 3 (Precinto de votar 3) I am a Democrat and pledge myself to support the nominees of this primary. (Yo soy Demócrata y me comprometo a apoyar a los candidatos nombrados de esta Primaria.)

DELEGATES TO NATIONAL PRESIDENTIAL NOMINATING CONVENTION (Delegados a la Convención Nacional que nombrará el Candidato Presidencial)

VOTE FOR ANY 3 DELEGATES (VOTE POR CUALESQUIER 3 DELEGADOS)

- Delegate Candidate (Candidato Delegado) Presidential Candidate (Candidato Presidencial)
David R. Matthis delegate for (delegado a favor de) 775 JIMMY CARTER
V. P. Perry delegate for (delegado a favor de) 673 JIMMY CARTER
Mary Simpson delegate for (delegado a favor de) 686 JIMMY CARTER
Max Sherman delegate for (delegado a favor de) 318 LLOYD BENTSEN
Jeanelle (Mrs. Travis) Spears delegate for (delegado a favor de) 193 LLOYD BENTSEN
Jim Lovell delegate for (delegado a favor de) 207 LLOYD BENTSEN
Bill Dwight delegate for (delegado a favor de) 272 GEORGE C. WALLACE
Ruben F. Brock delegate for (delegado a favor de) 231 GEORGE C. WALLACE
Becky Motley delegate for (delegado a favor de) 228 GEORGE C. WALLACE

Vote for the candidate of your choice in each race by placing an "x" in the square beside the candidate's name. (Vote por el candidato de su preferencia para cada candidatura marcando con una "x" el cuadro junto al nombre del candidato.)

- For United States Senator (Para Senador De Los Estados Unidos)
LEON DUGI 10
HUGH WILSON 78
PHIL GRAMM 407
LLOYD BENTSEN 991
For United States Representative, 13 District (Para Representante De Los Estados Unidos, Distrito No. 13)
JACK HIGHTOWER 1147
For Railroad Commissioner (Para Comisionado de Ferrocarriles)
R. R. WILLIAMS 85
JERRY SADLER 494
ROBERT "BOB" WOOD 165
WOODROW WILSON BEAN 116
TERENCE L. O'ROURKE 38
LANE DENTON 41
JON NEWTON 223
DAVID FINNEY 152
For Associate Justice—Supreme Court, Place 1 (Para Juez Asociado, Corte Suprema, Lugar No. 1)
JACK POPE 1050
For Associate Justice—Supreme Court, Place 2 (Para Juez Asociado, Corte Suprema, Lugar No. 2)
DON YARBROUGH 682
CHARLES W. BARROW 409
For Associate Justice—Supreme Court, Place 3 (Para Juez Asociado, Corte Suprema, Lugar No. 3)
JAMES G. DENTON 1136
For Presiding Judge, Court of Criminal Appeals (Para Juez presidente, corte de apelacion criminal)
JOHN F. ONION, JR. 1104
For Judge, Court of Criminal Appeals (Para Juez, corte de apelacion criminal)
JEROME CHAMBERLAIN 493
TRUMAN ROBERTS 677
For Judge, Court of Criminal Appeals—Suspended Term (Para Juez, corte de apelacion criminal, porceso suspenso)
JIM VOLLEERS 271
W. T. PHILLIPS 500
CARL DALLY 334
For State Senator, 31 District (Para Senador estatal, 31 distrito)
MAX SHERMAN 1318
For State Representative, 64 District (Para Representante estatal, 64 distrito)
WILLIAM J. (BILL) JACKSON 697
MRS. LEO "DAISY" MOORE 450
LEON STAVLO 231
For Associate Justice, Court of Civil Appeals, 7 District (Para Juez asociado de la corte de apelacion civil, 7 distrito)
CHARLES L. REYNOLDS 1103
For District Judge, 84 District (Para Juez del 84 distrito)
RICHARD N. (DICK) COUNTESS 1400
For District Attorney, 84 District (Para Fiscal del 84 distrito)
CECIL M. PRUETT 174
BRUCE ROBERSON 161
STEPHEN F. (STEVE) CROSS 1174
For County Attorney (Para Procurador del condado)
J. E. BLACKBURN 1378
For Sheriff (Para Sheriff)
LEE PHILLIPS 589
R. L. McFARLIN 1065
For Tax Assessor-Collector (Para Asesor-Collector de Impuestos del condado)
HELEN DRY 1520
For County Chairman (Para Presidente del condado)
CARL M. ARCHER 1223

MAY 1, 1976 (1 de mayo de 1976) Condado de Hansford County, Texas REPUBLICAN PARTY PRIMARIA (Elección Primaria del Partido Republicano) Vote for the candidate of your choice in each race by placing an "x" in the square beside the candidate's name. (Vote por el candidato de su preferencia para cada candidatura marcando con una "x" el cuadro junto al nombre del candidato.)

- For County Commissioners, Precinct 3 (Para Comisionado del condado, Prec. 3)
B. J. RENNERT 224
ROBERT C. FERGUSON 74
L. M. WOMBLE 89
DAN DESIMONE 47
For Precinct Chairman, Precinct 3 (Para Presidente del precinto, Prec. 3)
TOMMY GUMFORY 67
For County Commissioners, Precinct 1 (Para Comisionado del condado, Prec. 1)
RAY PHELPS 118
ROSCOE L. NELSON 146
J. E. KENNEY 50
GARLAND HEAD 160

"The most Bank for your money" Gruver, Texas Phone 733-5061

GRUVER STATE BANK

# MEET THE SENIORS OF SPEARMAN AND GRUVER HIGH SCHOOLS! 19 76



Gail Montgomery

Frosty Hickerson

Paul Comegys

Teresa Booth

Scott Barkley

Larry Bowen

<p><b>White House Lumber Co.</b> of Spearman</p>	<p><b>Gruver State Bank</b></p>	<p><b>Daco Lease &amp; Well Service</b> Spearman, Texas</p>	<p>THE SPEARMAN REPORTER</p>
<p><b>ALLSUPS</b> CONVENIENCE STORE OPEN 24 HOURS</p>	<p>Tucker Water Well Service</p>	<p> <b>Hansford Implement</b> Spearman, Texas</p>	<p><b>R. L. McClellan &amp; Sons</b> Spearman, Texas</p>
<p> <b>J. L. BROCK AGENCY</b> GENERAL INSURANCE Spearman-659-2514 Gruver-733-2981</p>	<p><b>Jr. Lusby Cats</b> 823-5371 Canadian 859-2146 Spearman</p>	<p><b>Boxwell Bros.</b> Spearman, Texas</p>	<p>HANSFORD PLAINSMAN</p>
<p><b>Speartex Grain Co.</b> Spearman, Texas</p>	<p><b>York Electric</b> Spearman, Texas</p>	<p><b>Wardrobe Cleaners</b></p>	<p><b>Spearman Redi-Mix</b> Spearman, Texas</p>



**B  
a**

**SPEARMAN  
659-2514  
GRUVER  
733-2981**

**J. L. BROCK  
AGENCY**

**It's HAIL Insurance Time**

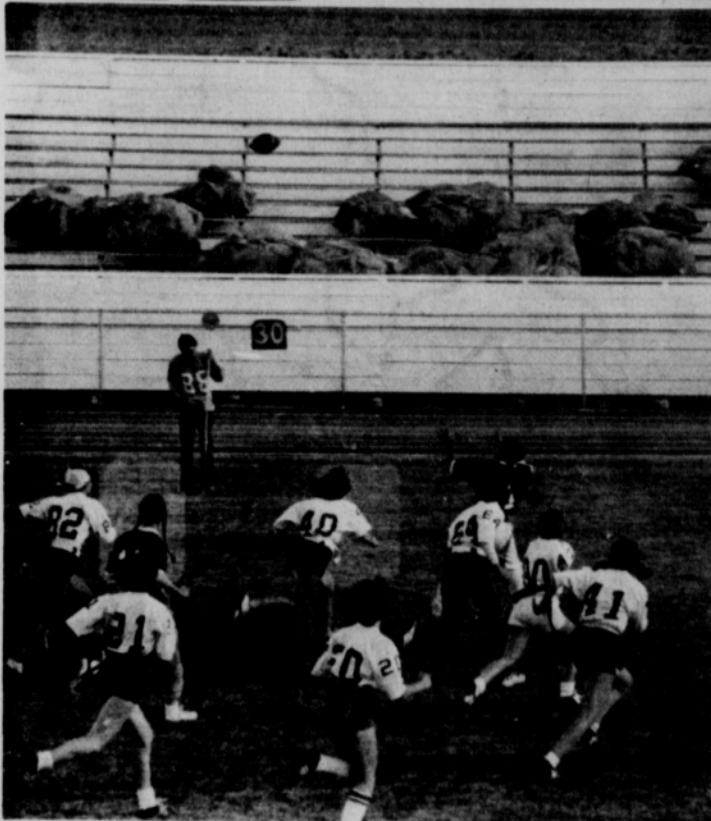

Rajan Martin catches a long pass... in the Powder Puff game---

**Corn Borers Reduce Yield**

Southwestern corn borers cause more damage than previously expected. These were results of research in 1975 conducted by N. E. Daniels, Texas Agricultural Experiment Station Entomologist at Bushland. Previously, it was surmised that Southwestern corn borer damage was limited to lodged plants which could not be harvested with mechanical pickers.

In 1975, unlogged corn 100 percent infested with Southwestern corn borer yielded 90 bushels per acre in the same field where uninfested plants made 100 bushels per acre. When infested plants lodged and were hand harvested, yields were reduced 20 bushels per acre. Daniels pointed out that these new results do need for an effective insecticide program when Southwestern corn borers threaten corn. In conjunction with his research on Southwestern corn borer damage, the scientist also conducted an insecticide control program at the USDA Southwestern Great Plains Research Center.

Daniels said that Southwestern corn borer has been a long time resident of the United States and Mexico. It was first observed in Mexico in 1911 and reported in the United States 2 years later. As far back as 1929, five corn fields in Lamb and Bailey counties were 95 to 100 percent infested. This observation indicates that Southwestern corn borer will be a threat wherever and whenever corn is grown in Texas.

Previous research showed that corn borer control caused modest yield increases. The problem has been knowing when to apply insecticides to obtain maximum benefit. In 1972, one spray application of carboufuran applied July 25 was as effective as 4 applications applied at weekly intervals in late July and early August. In 1973, it took two applications on July 16 and July 30 to do the best job of control.

In 1975, the scientist applied both foliar and soil treatments. Foliar sprays were applied on July 30, August 5 and August 13 when temperatures were 90 to 95 degrees and wind velocities were less than 15 miles per hour. Another experiment was conducted to compare foliar application of flowable and granular carboufuran. Soil treatments compared effectiveness of granular insecticides applied in the furrow at planting or side-

ressed when corn was 16 to 18 inches tall.

The best corn borer control with foliar sprays came on August 13. There was a combination of late second and early third generation of the borers in the field at the time. August 5 applications were less effective but in turn more effective than those made July 30. There were not enough borers present on July 30 to affect the even-

tual buildup which occurred later.

The most effective insecticides were Zolone, LS 71-187, and Lomban. Carboufuran applied to foliage either as a spray or granules was also effective in controlling corn borers. In this study, untreated corn yielded 84 bushels per acre and the highest yield was 102 bushels per acre from 3 pounds per acre of zolone wettable powder. Lodging

was decreased from 20 percent on untreated plots to 7 percent where 3 pounds per acre of Zolone were applied.

Furrow or sidedress treatments of granular insecticides did not increase grain yield, but decreased lodging. There was an 80 mph wind on November 29, but treated plants did not lodge. About 20 percent of the plants lodged in untreated plots. Apparently, corn borers did more lodging damage in plants that were not treated making them more susceptible to lodging. Although yields were not increased with hand harvesting methods used, treatments were valuable because some lodged plants would not have been picked up by mechanical harvesters.

OPEN 24 HOURS

**ALLSUP'S**  
CONVENIENCE STORES

OPEN 24 HOURS

DON'T MISS OUR WEEKLY COOKED FOODS SPECIALS!

PRICES GOOD THURSDAY THRU SUNDAY, MAY 13-16, 1976



COOKED FOODS SPECIAL OF THE WEEK

FRESH SANDWICH!  
**BBQ BEEF**

REG. 85¢... ONLY

**69¢**



**Borden's Ice Cream**

Sunshine **Vanilla Wafers** 11 Oz. **39¢**  
Ranch Style **Beans** 15 Oz. **4 For \$1**  
**Hot Cups** Dixie 50-7 Oz. **99¢**

HOT COOKED FOODS

- BBQ CHICKEN
- HOT LINKS
- BURRITOS
- GERMAN SAUSAGE
- BBQ BEEF SANDWICHES
- BBQ RIBS
- MILD LINKS
- CORN DOGS
- BULK BBQ BEEF

TOP QUALITY BUYS



BORDEN'S **BUTTER-MILK** 1/2 GAL. CTN. **79¢**



BORDEN'S **FRUIT DRINKS** 1/2 GAL. JUB. **43¢**



Food King **Margarine** 1 Lb. **39¢**



Charmin **Bathroom Tissue** 4 Roll Pkg. **69¢**

**\$1.19**

SHOP THE FRIENDLY, CONVENIENT ALLSUP'S STORE NEAR YOU!



305 W. KENNETH

**TERESA'S DANCE STUDIO**  
Now enrolling for **Summer Classes** (at least Kindergarden age)  
**Acrobatics & Jazz** (at least 1st Grade)  
(possible Tap & Ballet if a class is formed)  
**Classes will start June 14 thru July 7**  
To enroll or for more information call: **Teresa Hargis 659-2665** (Studio & Home)



To make sure you use your tiller safely, the Outdoor Power Equipment Institute has these suggestions:

1. Read the owner's manual carefully.
  2. Clear your garden of debris—sticks, stones, wires or other objects that could be thrown by the machine.
  3. Make sure you know how to shut off the tiller quickly in case you have to stop short suddenly.
  4. Before attempting to touch any moving part, shut off the motor and disconnect the spark plug. Always keep shields and safety guards in place.
  5. Never allow children to operate or be in the area of the power tiller.
- Follow these rules and you'll see how safely you can make your beautiful garden grow.

**Our future with Gifford-Hill's 360 has made history.**

Farmers tend to be pretty tough customers. They want to get everything they can out of every nickel they spend. And that's good.

Because the tougher they get the more likely they are to use Gifford-Hill's 360.

This is no ordinary sprinkler system. We can say with a great deal of confidence that you can't match it.

Everything about it was designed to increase profitability. It's engineered for minimum maintenance. The water pattern can be customized to your particular needs and it cost less to operate than conventional water drive systems.

We even designed the size of the water drop so it gets way down where it does the most good.

And the people who installed it will be the same people who service it. Whether you need a pivotal system, an underground PVC system, or an aluminum surface system, you just can't outdo us.

All you have to do is take a look at our past. That should give you a very good idea about what to expect in the future.

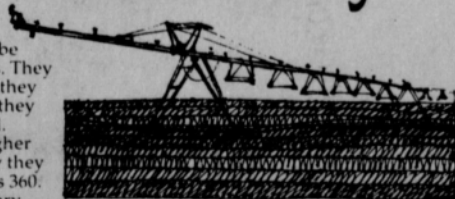

**Gifford-Hill & Company, Inc.**  
P.O. Box 67  
Spearman, Texas 79081  
806-659-2596



NOTICE

Effective Immediately all Traffic Violations will be heard each Tuesday from 9:00 A.M. to 11:00 A.M. and each Thursday from 3:00 P.M. to 5:00 P.M. at the Spearman City Hall.

Anyone with tickets not yet heard must come to City Hall and appear before the City Judge before May 21, 1976, otherwise, necessary action will be taken to compel attendance.

OFFICE OF MUNICIPAL JUDGE

# PALO DURO RIVER

# DAM SITE AND LAKE

Distance to Okla. Border to Dam--8 miles  
Distance from Dam to Perryton--18 miles

## HANSFORD COUNTY TEXAS

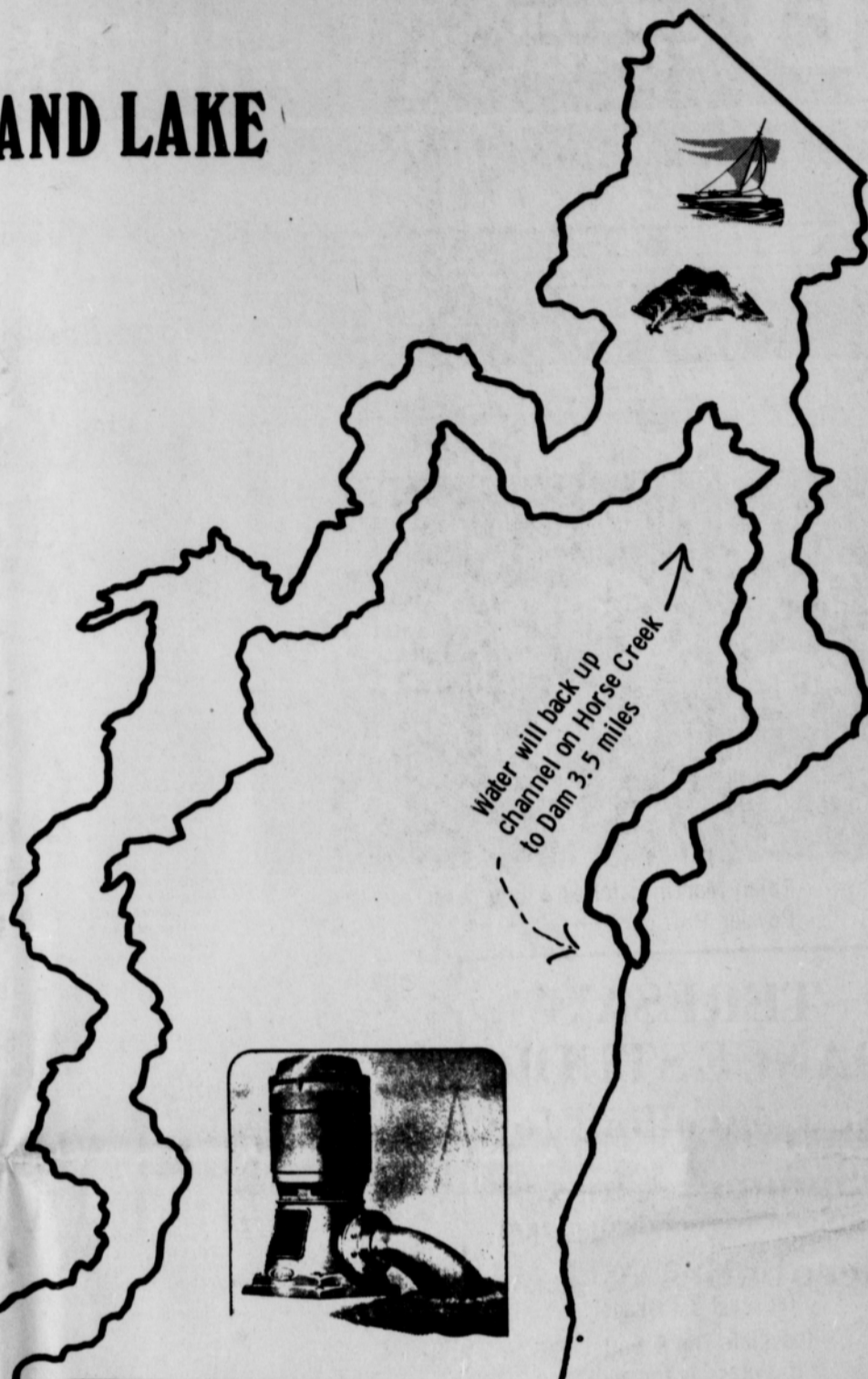
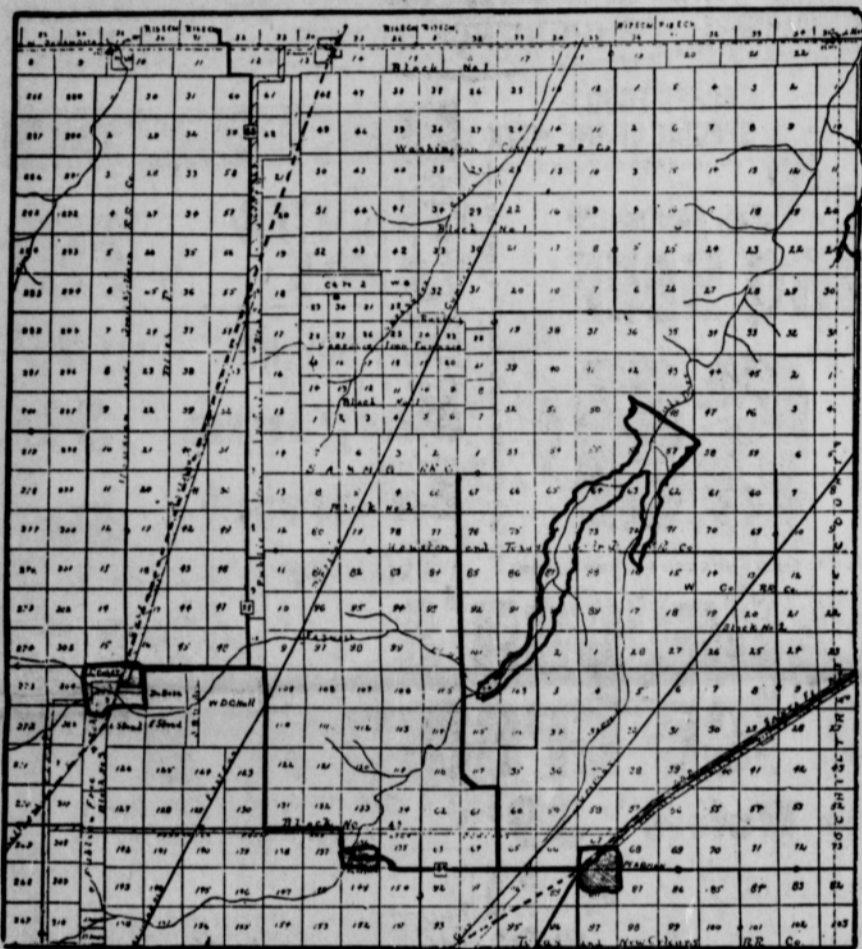

Distance from Gruver to Dam---16 miles

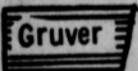

Water will back up in lake channel to dam 8 miles on Palo Duro

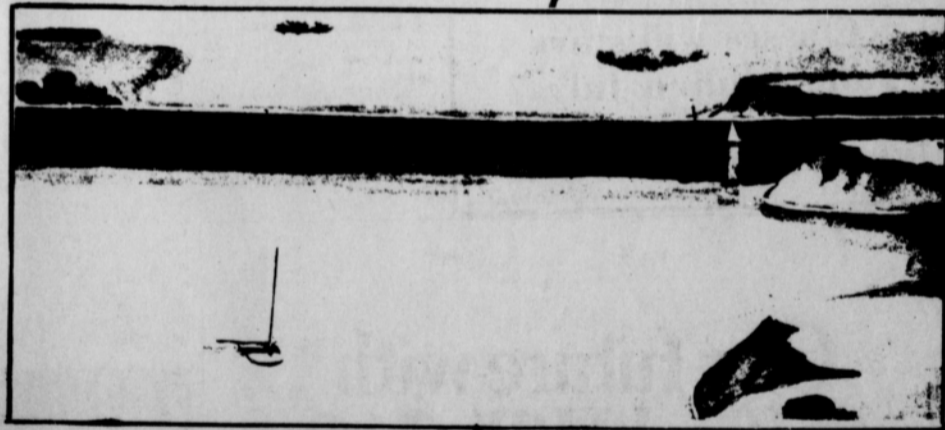

This advertisement sponsored by:

### R. L. McClellan Grain Co., Inc.

228 COLLARD 659-3223  
SPEARMAN, TEXAS

### Interstate Savings & Loan Association

Spearman - Perryton

MEMBER FEDERAL SAVINGS AND LOAN INSURANCE CORPORATION  
WE'RE DOING A LOT FOR AMERICA. WE WANT TO DO MORE.

Distance from Spearman to Dam--12 miles

Old Hansford

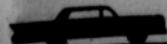

Horse Creek

Spearman

# TG & Y



## family centers

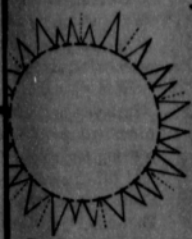

# backyard bargains!

Prices good thru Saturday

OPEN MON-SAT 9 a.m. to 9 p.m.

### 521 S. Hwy 207 Spearman

### TG&Y Self-Propelled ROTARY MOWER

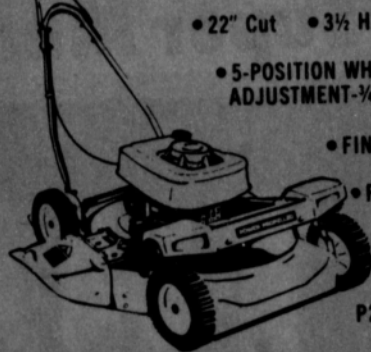

- 22" Cut • 3 1/2 H.P.
- 5-POSITION WHEEL HEIGHT ADJUSTMENT-1/4" TO 3"
- FINGER PULL START
- FRONT WHEEL DRIVE

## \$122<sup>88</sup> EA.

P2606



## spray doc sprayer

Features three gallon capacity, galvanized steel tank with 10 inch pump, 12" brass rotating wand, comfortable thumb release valve, 30 inch hose, adjustable nozzle, and shoulder strap.

## \$13<sup>88</sup>

Bright harvest finish.



### COOKER-CANNER

For canning or cooking meals for crowds. Stamped aluminum, 12 qt. size. With canning basket and recipe book.

The Season for Saving!

## \$39<sup>88</sup>

### LAWN STATUARY

Simulated concrete stone can be filled with sand for weight. Save today & beautify your yard!

LADY GRECIAN PLANTER **\$9<sup>88</sup> EA.**

• 13 1/2" x 13 1/2"

SQUARE GRECIAN PLANTER **\$7<sup>97</sup> EA.**

• 9 1/4" x 9 1/4" x 9 1/4"

PEDESTAL BIRD BATH **\$13<sup>88</sup> EA.**

• BOWL-25 1/2" x 5 1/2" Deep

• PEDESTAL-27 1/4" x 13"



(4) flanders

### STEEL CHAIR



- STRUCTURE SAME AS GLIDER
- SEAT - 14 1/4" x 19"
- BACK - 20 1/4" x 19 1/2"
- GREEN

## \$9<sup>88</sup> EA.

#049

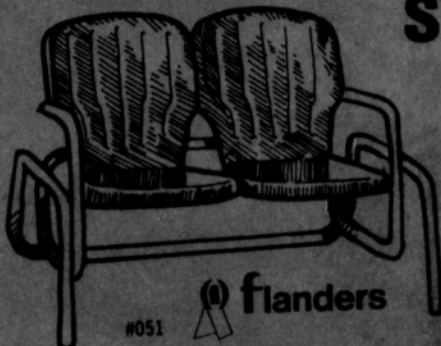

### STEEL GLIDER

Heavy 20 gauge sheet steel with curved edges. Frame is of oversized 1 1/2" O.D. heavy gauge steel tubing. Baked enamel green finish. Seats two. Unassembled.

#### T.G.&Y.'s ADVERTISED MERCHANDISE POLICY

Our company's policy is to always have advertised merchandise in adequate supply in our stores. In the event the advertised merchandise is not available due to unforeseen reasons, T.G.&Y. will provide a Rain Check, upon request, in order that the merchandise may be purchased at the sale price when it becomes available, or you may purchase similar quality merchandise at a similar price reduction. It is the policy of T.G.&Y. to see that you are happy with your purchases.



### PICNIC TABLE SET

- 5 BOARD TOP
- 24" x 29" x 60"
- TWO SIDE BENCHES

## \$36<sup>88</sup> SET



SUNCRAFT OF CALIFORNIA



### TG&Y #6971 GARDEN HOSE

- 3/4" x 50'
- Virgin Vinyl Nylon Reinforced

## \$4<sup>88</sup> EA.

## \$25<sup>88</sup> EA.



### CRANK LIFT UMBRELLA

- 6' x 6'
- PATTERN MATCHES 4-Pc. REDWOOD SEATING GROUP

## \$23<sup>88</sup> EA.

### Aluminum TERRACE SHELL

- USED AS BASE FOR CRANK LIFT UMBRELLA

## \$6<sup>88</sup> EA.

### LAWN FURNITURE

- YELLOW • POLY WEBBING
- PLASTIC ARMS



## CHAIR **\$7<sup>97</sup> EA.** CHAISE **\$12<sup>88</sup> EA.**

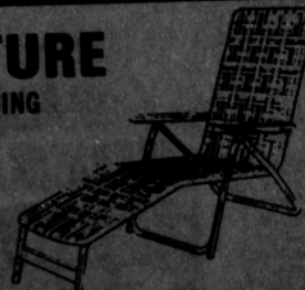

### igloo CHEST & JUG COMBO

- 25 QT. CHEST
- 1 GAL. JUG
- BLUE/WHITE

## \$14<sup>99</sup>

### Playmate ICE CHEST

- HOLDS 18 12 OZ. CANS
- SWING OPEN LID
- 15 QT. CAPACITY

## \$9<sup>99</sup> EA.

### Adjustable CHAISE LOUNGE

- AVOCADO/WHITE
- 6-POSITION
- FEET & HEAD REST

## \$9<sup>97</sup> EA.

### coupon DRIP DRY HANGERS



12 per pkg. Asst. Colors.

## 66¢ PER Pkg.

# Stage Band to Play for Miss Hansford Contest Hightower Pleased With Bills



The Gruver Stage Band will be playing for the 1976 Miss Hansford Contest, June 5 in Spearman. From the left, Lisa Nelson, Band Director Damon Ladd, Nanette Cluck, Scott Barkley, Jerry Curlee, Jimmy Curlee, Brad Hardesty, Steve Hawthorne, Donna Heddins, Paul Breland, Kelli Hart, Russell Dahl, Sandra Ross. Seated, Stan TeBeest, Candy Thoreson, Donald Royval, Clara Grotegut, Clint Ladd, Leslyn McLain, Brad Womble, Cherrill Washburn, and Bobby Hicks.

the excellent Division II rating which they received as the very recent Southwestern Music Festival held in Amarillo. Included in the Band membership who will be playing for the Miss Hansford 1976 Contest are Stan TeBeest, Candy Thoreson, Leslyn McLain, Clara Grotegut, and Cherrill Washburn, saxophones; Brad Womble, Bobby Hicks, and Donald Royval, trombones. In the Rhythm section

are Nanette Cluck, Lisa Nelson, Scott Barkley, Jimmy Curlee, Jerry Curlee, and Brad Hardesty; and included in the trumpet section are Sandra Ross, Russell Dahl, Kelli Hart, Paul Breland, and Donna Heddins. Kudos to this group of great musicians for the honors which come their way.

(Washington, D.C.)-- Congressman Jack Hightower today said he was deeply pleased with favorable congressional action for the second time this week on bills that are important to farmers and ranchers in the 13th Congressional District. The House of Representatives this afternoon passed the Packers and Stockyards Act, only three days after it had passed the Conference Report on the Beef Research and Information Act. Hightower was co-sponsor of both bills and was author of one of the principal amendments to the Packers and Stockyards Act. The Initial Packers and Stockyards bill approved

March 31 by the House Agriculture Committee contained an amendment sponsored by the Congressman that would require prompt payment by purchasers of livestock for slaughter. During consideration of the bill today on the House floor Hightower further amended the prompt-payment provisions to clarify the point that the purchaser may use the U.S. mail to send a check to the seller if the seller had not been present at the point of transfer of possession to demand payment within the specified time. The House-approved bill provides for payment by the close of business on the

second day. In a speech delivered on the House floor the Congressman said the bill was intended to be neither producer nor pro-packer, but was intended to produce a safe and assured market for producer, packer and consumer. Hightower said the benefits to the producer are obvious and that the bill would be beneficial for packers by providing uniformity to the multiplicity of state bonding laws that now confront them. He said the almost unanimous support shown by the House of Representatives for the bill should assure passage by the Senate.

The fabulous, rhythmic nineteen-member GHS Stage Band has been selected to play for the Miss Hansford County contest at which Miss America 1975, Shirley Cothran, will officiate at the Contest sponsored by the Spearman Lions Club set for June 5, 1976 in Spearman.

The Band under the direction of Gruver Band Director Damon Ladd is an enthusiastic group of students who in "dress-up" occasions are attired in different colored shirts to distinguish the various sections of the Band. Among the honors coming their way this year was

## Oil Industry Heavy Borrower

Much has been made of the continued weakness in demand for business loans. At less than \$180 billion in February, bank loans to business were off considerably from a year before. They were, in fact, holding at roughly the same level as last summer, when the recovery was still just getting underway. And changes at weekly reporting banks indicate business loans were probably off another \$2 billion in March. But in the Southwest, business loans have been on the increase for several months.

In March, commercial and industrial loans at weekly reporting banks in the Eleventh Federal Reserve District were up nearly 9 percent over a year before. Although off slightly from the four-year high reached in February, at nearly \$5.4 billion, business loans at these banks totaled close to 40 percent more than in early 1973.

These banks, mostly in Texas, account for about three-fourths of the banking business done in the state. The strongest demand for loans has been from the petroleum industry. Oil and gas producers have been especially heavy bank borrowers--and not just since business conditions began to improve.

With the growing emphasis on expanding domestic sources of energy, oil and gas producers in the Southwest began increasing their demands for credit about two years ago.

After trending generally upward from early 1974 on, petroleum loans at reporting banks expanded sharply in December and January, hitting a pace that by March had carried the total well over the billion mark. At \$1.062 billion, petroleum loans in March totaled nearly half again more than a year before.

Although nothing else was in the league with petroleum loans, several other types of businesses had loan demands that helped set the state decidedly apart from the country as a whole. Outside petroleum, the strongest showings were in trade and the manufacturing of nondurable goods.

When allowances are made for the importance of petroleum in Texas, differences between demand for business loans in the state and the rest of the country begin to shrink. Most of the strength in demand has been petroleum related.

Not only has the search for oil and gas created a continuing demand for bank credit, but so has the renewed interest in reworking existing wells to improve their flows. As this demand continued largely unabated throughout the recession, it can be expected to continue during the expansion.

For more information, call (214) 651-6284.

# Prices Good In Perryton's United Super Market!

**QUANTITY RIGHTS RESERVED** **PRICES GOOD THRU MAY 15TH**

## UNITED SHOP THE

**SUPER MARKETS**

**BORDENS ICE CREAM ASSORTED FLAVORS** REG. 1<sup>53</sup> **HALF GAL 1 15**

**GRADE "A" UNITED CAGED MEDIUM EGGS** DOZ. **59¢**

**SNOWDRIFT ALL VEG. SHORTENING** 3 LB. CAN **98¢**

**CASSEROLE PINTO BEANS** 4 LB. BAG **89¢**

**PILLSBURY SWEETMILK OR BUTTERMILK BISCUITS** 10 CT. CANS **\$1**

**OLEO FINE FARE REGULAR QUARTERS** 2 1 LB. CRTNS **59¢**

**BAMA RED PLUM JAM OR JELLY** 18 OZ. JAR REG. 89¢

**CALIF RED RIPE STRAWBERRIES** PINT BOX **39¢**

**VINE RIPE LGE. SLICERS TOMATOES** 2 LBS. **89¢**

**SUNKIST ORANGES** 4 LBS. **89¢**

**FLA. SWEET CORN** LARGE FULL EARS 7 FOR **89¢**

**"SHOP UNITED'S FRESH PRODUCE"**

### Leading Actors of "Texas" Selected

Canyon, Texas, May 7, 1976... William A. Moore, the director of "Texas" the musical drama of panhandle history which plays in the Palo Duro Canyon, had just announced the selections for the leading roles of the production for the eleventh season. Five of the seven actors are returning to fulfill their former responsibilities and two are moving from other roles in the drama to more responsible positions. Reservations for the 1976 season are arriving in quantity, so patrons of the theatre are urged to make reservations as soon as they know the dates they wish to attend "Texas." Write Box

268, Canyon, Texas 79015, or come into the office at 2010 Fourth Avenue in Canyon, or telephone 806-655-2182. Show time is at 8:30 P.M. CDST. There will be a special Sunday performance on July 4 this season. Dave Newberry will be played by Joe Anderson who recently scored a success as John Adams in the West Texas State University production of "1776." 1976 will be his third season in the show. Joe Anderson's credits include appearances and roles in "South Pacific", "The Devil and Daniel Webster", the Padre in "Man of La Mancha" for

which he received a Best Supporting Actor award and the Alpha Psi Omega Achievement Award for 1975. He has academic and applied scholarships at the University. He is from Lovington, New Mexico, where he graduated as valedictorian of his High School Class and as a member of the honor society. The second newcomer in a leading role will be Patti Clabaugh in the part of Kate. She was an understudy last summer and those who saw and heard her in the role were delighted. Miss Clabaugh is graduating from Weatherford. She is a member of Alpha Gamma Delta, the Women's Glee

Club and the Chorales. Her theatrical performances include "Interview", "Guys and Dolls", "27 Wagons Full of Cotton", and "Threepenny Opera". Her home is in Woodward, Oklahoma. Ron Williams will return to the show for the second time as Calvin. After graduating from West Texas State University last spring, Mr. Williams spent six months in Hawaii working in the show "Happy 200, A Bicentennial Review" in Waikiki. After returning from Hawaii, Mr. Williams spent several months in Los Angeles, playing guitar and studying acting with Dr. Edward Wright. Ron Williams' home is in Amarillo and in entering the professional theatre he is

following a family tradition. He is the son of Mr. and Mrs. J.S. Williams of 8600 Western. Mr. Williams furnished entertainment as Master of Ceremonies and playing guitar and bass fiddle to the area. As leader of the band, the Western Cavaliers, he played at the Avalon Ballroom for 26 years. Earlier he played with Billy Briggs and the XIT Boys, and also with the Sons of the West, the musical group on Cal Farley's program. Before leaving for Hawaii, Ron Williams gave much pleasure to the area as an actor. He played leading roles in "Man from LaMancha", "I Remember Mama", "Hedda Gabbler", "Private Lives", "Twelfth Night", he was co-director of the Christmas show "Alice in Wonderland",

was cast director (president) of the honorary dramatic fraternity, Alpha Psi Omega, and played the guitar professionally. As an actor, he is particularly effective, changing his appearance and style radically from one part to another so that he is often not recognized. Pamela Hunt will play the leading lady, Elsie, this eleventh season of "Texas", for the second time. During her senior year at West Texas State University, 1975-76 she filled the leading role of Alma Winemiller in Tennessee Williams' "Summer and Smoke", and played Narissa in "The Merchant of Venice". In previous years she played Agnes in "The Fourposter", Sister Woman in "Cat on a Hot Tin Roof", Viola in "Twel-

th Night", and Thea in "Hedda Gabbler". In addition to receiving several awards for her work in the University theatre, Miss Hunt is a member of Chi Omega, Buffalo Matques and the honorary dramatic fraternity, Alpha Chi Omega. She is the daughter of Mr. and Mrs. E.L. Hunt of Lubbock. Jerry O. Williams returns for his ninth season in "Texas" as the comedy lead, Tucker Yellidell. During the day, Jerry owns and manages Williams Et Cetera, a most unusual shop featuring gifts of quality antiques, including his own line of handmade "Cacharros" pottery. He has just opened a second in partnership with Hugh Griener in Canyon County, just outside of the gate of the

Palo Duro Canyon State Park. This is called THE GREAT PECOS VALLEY AND NORTH-WEST RAILROAD TRADING COMPANY or P-vine for short. Mr. Williams is a member of the National Association of Dealers in Antiques, and Appraisers Association of America, and the National Retail Merchants Association. In addition to his business, he teaches speech pathology at West Texas State University and has served as supervisor of Speech pathology for the Amarillo Speech and Hearing Center. He is on the Board of Directors of the Canyon Chamber of Commerce and on the Administrative Board of the First United Methodist Church in Canyon. Mr. Williams helps with difficult make-up for West Texas State University Producing Iron Theatre productions and for "Texas". Jane Lipscomb returns to "Texas" for the seventh season as Aunt Anna. As a member of two ranching families, the Bivins and the Bevedeys, she knows her role in the drama from the lives of her pioneer family of the same land, weather and wind. Ms. Lipscomb received her B.A. degree from Texas Women's University and did graduate work at Columbia Teachers College N.Y.C. While in New York, she was a member of the Daltry Opera Company, Barnes and Carruthers shows and soloist at St. Luke's Episcopal Church. She also toured with "The Debutante." Jane Lipscomb is the wife and assistant to Dr. Joe Lipscomb and they give much of their time and talent to the cultural activities of Amarillo. Ms. Lipscomb has given her talents to the Amarillo Little Theatre for many years and appeared in "George M." in the fall of 1975. She was understudy for Ann Davis in "The Newlyweds" when she appeared in Amarillo. Harrel E. Floyd (Uncle Harry) has been in "Texas" for five years and is entering his sixth. He started with a small role and worked up to the part of Uncle Harry. As the story unfolds and the various characters are introduced, it will be this alumnus of West Texas State University who will serve as Master of Ceremonies. Mr. Floyd appeared in many interesting character roles in his years at the Branding Iron Theatre. In his repertoire are major roles in "The Little Foxes", "Oklahoma", "The Rainmaker", "The Night Thoreau Spent in Jail", and "Edwin Booth". Shakespeare interests him particularly. He recently played Sir Toby in "Twelfth Night" and Bottom in "Midsummer Nights' Dream". He received the Alpha Psi Omega Award of Outstanding Achievement from the Branding Iron Theatre for his part in "Hamlet". Last year and this Mr. Floyd has the company of his oldest son on the stage, Lee who plays one of the small children in the Tatum scene. Mr. Floyd is a graduate of West Texas State University and is employed by Cookbook Bread Company. He is married and has three sons.

## Prices Good In Perryton's United Super Market!

# SAVINGS STOP!

### "UNITED'S TRU-TENDR BEEF!"

**GROUND BEEF PATTIES**  
2 TO 3 LB. BULK PKG.  
**89¢**  
LB.

**ROUND OR RIB STEAK** ..... **\$1.19** LB.  
**BONELESS STEW** ..... **\$1.19** LB.  
**EXTRA LEAN CUBES OF BEEF**  
**CUBED WASTE FREE BEEF STEAK** ..... **\$1.79** LB.  
**BONELESS SHOULDER ROAST** ..... **\$1.09** LB.  
**WASTE FREE**



**CHUCK STEAK**  
**BLADE CUTS**  
**78¢**  
LB.

**RANCH BRAND BACON**  
VACUUM PACKED  
**\$1.39**  
LB.

**CARL'S TASTY SAUSAGE**  
MADE OF PORK LOINS, HAMS AND SHOULDERS  
**HOT OR MILD**  
**\$1.39** LB. BAG | **\$2.77** 2 LB. BAG

**WRIGHT BRAND HOT LINKS**  
**79¢**  
LB.

**SWIFT'S PREM LUNCHEON MEAT**  
12 OZ. CAN  
**79¢**

**SWIFT'S VIENNA SAUSAGE**  
5 OZ. CAN  
**29¢**

**FINE FARE SALAD DRESSING** QT. JAR ..... **89¢**  
**DEL MONTE CATSUP** 32 OZ. BTL. .... **69¢**  
**GLADIOLA POUCH MIXES** • CORN BREAD • BISCUIT • PANCAKE ..... **6** 5 OZ. PKGS. **\$1**  
**SHASTA POP** REG. OR DIET ASSORTED FL'VR'S. .... **7** 12 OZ. CANS **\$1**  
**ATKINS WHOLE DILL PICKLES** 48 OZ. JAR REG. '1.29 ..... **89¢**  
**KEN-L. RATION DOG FOOD** ..... **5** 15 1/2 OZ. CANS **\$1**

**ULTRA BAN 5000** REG. OR POWDER 15' OFF LABEL ..... **78¢**  
**GILLETTE DISPOSABLE RAZOR** REG. 25' ..... **17¢**  
**FINAL NET HAIR SPRAY** REG. OR UNSC. 9 OZ. .... **\$1.39**

**EARTH BORN SHAMPOO**  
• STRAWBERRY • APRICOT  
16 OZ. BTL. .... **\$1.49**

### Nanette Cluck Wins Honors at State Meet

Nanette Cluck, the daughter of Mr. and Mrs. Del Cluck, and a Junior at Gruver High School, earned impressive honors at the Texas State Interscholastic Literary Meet held in Austin May 7th. Nanette, facing strong competition from across the State, placed 5th in the Informative Speaking division of the Contest. She qualified in the first round of competition by speaking on the topic of "Who is James Callaghan?". In the final round, she spoke on the topic of "What Happened in Angola?". The purpose of this contest is to stimulate an active interest in current affairs at the state, national, and international levels as well as to teach the student to present extemporaneously (contestants have only thirty minutes to prepare a seven minute speech in a clear and impartial manner the facts about a subject as they appear in the best available sources of information. This contest is an exercise in clear thinking and informing the public on the issues and concerns of the American people. Congratulations, Nanette!

WE RESERVE THE RIGHT TO LIMIT QUANTITIES

**U** PRICES GOOD THRU MAY 15TH

**"UNITED FROZEN FOOD BUYS!"**

**OLE SOUTH ALL FLAVORS COBBLER** ..... **98¢** 6 OZ. CAN  
**FLAV-R-PAC LEMONADE** ..... **1.06** FOR \$1

**UNITED SUPER MARKETS**  
WE GIVE 8% GREEN STAMPS

