

THE SPEARMAN REPORTER

CITY TO START WORK ON \$80,000 PAVING PROGRAM

Spearman Citizens Will Rally With Big Motorcade To Morse Rail Celebration May 15

TRAIN IS CALLED OFF DUE TO LACK OF SUFFICIENT PASSENGER LIST

Got Necessary Number Other Cities Failed to Make up List

Morse with the largest of any city, is the far of public spirited Spearman citizens who are taking off for the celebration of the new line from Spearman to say 15. The long motorcade, is of committees who are in conjunction with Spearman Chamber of Commerce committee expects to one possible and get sign up to make the trip. Rakekin, secretary of the Chamber of Commerce Tuesday that plans for the Santa Fe train had postponed, due to the lack of sufficient passenger list of the cities who planned to trip on the special train. Rakekin said that the special called off. "The citizens are of the opinion that more will attend the fete in Spearman than in any other city. The municipal band will trip and will be in representative of and carry the civic and neighborly spirit of our city. The motorcade expects to leave at 9:30 o'clock on the day of Friday, May 15, some time in the afternoon. "Here comes Spearman," the loud echo of the local when they reach the Morse—Let's go!

MILK SUPPLY IS SAYS DR. GOWER

Members of raw milk in the Spearman can rest assured the wholesome milk supply to operate in the city, to Dr. J. E. Gower, city officers and inspector. "My regular inspections and to inform the people ordinance is being rigidly by these two dairies," he said. "The standard Dairy ordinance requires most strenuous sanitary conditions, which the people of this city the milk they buy." "In weather, there is great of spreading diseases if not totally wholesome and harmful bacteria," Dr. Gower said. "Dairies operating unstandard milk and dairy are cautioned to be very careful during the days. "Keep Premises Clean" making of sanitary condition of the premises kept clean but in the city, trash, refuse and other articles were being left by the dairies. A warning issued ago by Dr. Gower urged people away such things around the premises as piles of cans and

American War Mothers To Observe Mother's Day

On Mother's Day, May 10, The American War Mothers will hold ceremonies at Arlington Amphitheatre, Washington, D. C., that will be linked with the memory of George Washington through an address to be delivered on "The First American War Mother—George Washington's Mother," by Hon. Sol Bloom, Associate Director of the United States George Washington Bicentennial Commission. Congressman Bloom will dwell upon Mary Ball Washington's great service in the gift of her son to America and to the world, and on the strain on her courage during his dangerous days in battle.

LOCAL GOLF INTEREST CONTINUES TO GROW

Committee Believes They Have Located a Suitable Site

With Wm. E. McClellan head of the committee, aided by Max Lackey, Herbert Campbell and a number of others, who have been working on possibility for a golf course for Spearman, McClellan reported Wednesday that a site of ground had been located that he believed would be ideal for a modern course. "Natural hazards and a sloping terrain of the ground makes it ideal," McClellan said. "We are not ready to announce full details of our committee's findings," McClellan continued, "but believe that we will be able to let the people know about it within the next few days."

WHEAT PROSPECTS BETTERED BY RAINS

Wheat over the entire section of Hansford County is looking good and has taken a new growing start following the soaking rains of last week. In some localities wheat had stopped growing and farmers had fear that the yield would be greatly cut, but the rains have brought new color to the fields and rapid growth is reported. Warmer weather is now in prospect and farmers say the wheat will grow rapidly during the next few weeks and with enough moisture along, the county should produce another bumper crop. Mrs. P. H. Westerfield was here from Gruver Tuesday, visiting with friends and relatives. Read the Reporter every week.

other trash furnish breeding places for flies, which are one of the worst known pests for the spreading of diseases. Another warning is issued this week by City Health Officer Gower to clear away such dangerous trash and make the city safe from any disease that might be brought about by such a condition.

Eight Local Boy Scouts Attend Big Court of Honor

Spearman Boy Scouts were impressed with the all training and meaning Scout organization when Tuesday evening at the pool auditorium with C. A. Panhandle, scout executive of Walls, officiating. Inspiring talk on the meaning of work was given by Scoutmaster, Mr. J. W. Berry. Eight boys were awarded number of second class A candle ceremony was given by the boys. Charters and awards were given to troops one and two. Mr. R. H. Prewitt, Mr. Sanders, R. H. Prewitt, Mr. R. H. Prewitt, Mr. Sanders and Halsey Hubbert, R. Finley assistant scoutmaster. Mr. L. Snider also favored with a very interesting

E. M. DeBerry, who had been in a critical condition for several months, died Saturday afternoon at 3:45 o'clock at his home in West Spearman. His body was taken in charge by the Wilson Funeral Home and was carried overland Monday to his old home at Martha, Oklahoma. Mr. DeBerry was fifty-two years old. He is survived by his wife and seven children. They are: R. G. DeBerry, Clyde, Texas. Mrs. J. W. Steele and Vernon DeBerry of Canute, Oklahoma. Mrs. W. D. Lott, Chester, Oklahoma. Clifford, Maurine and Homer DeBerry of Spearman. Mrs. Leona May of Gruver was shopping here Tuesday.

J. I. Steele Says His Wheat Looking Fine

J. I. Steele, who lives over in the Palo Duro valley, who was in town visiting with friends Tuesday, says the recent rains were of much benefit to wheat and that his crop is looking fine. Mr. Steele said a heavy rain fell over his way, Wheat should not need rain for sometime now, he said.

NEW WATER MAINS MAY DROP INSURANCE RATE

With the completion of the new six inch water mains in the city of Spearman, which is estimated at a total of 12000 feet and at a cost of approximately \$15,000, the local fire insurance key rate will be lowered to exceed that of the interest on the investment of laying the new mains, was the estimation given by City manager R. C. Sampson, who said Wednesday that work on this new city project would soon be completed. All pipe has been placed in the ditches and water has been turned in all but about 3000 feet. 90 per cent of the homes under the new system are now within two blocks of a fire plug. All lateral lines are so constructed as to afford a complete circulation of water. The city is now able to supply about 400 gallons of water a minute to residents. With a 175,000 gallon reservoir capacity and two wells with abundant supplies from which to draw, the water problem of Spearman is amply taken care of for some time, Sampson said. Work will be resumed Monday on filling the ditches and levelling up the streets where mains have been laid.

ALL PARTS OF COUNTY VISITED BY DOWNPOUR

Fall Varies From .85 of An Inch To One and One-Half Inches. A heavy rain soaked Hansford County Tuesday night. Coming only a few days after the rains of less than a week past, a bumper wheat crop is virtually assured in the opinion of farmers from various sections of the county. Report of rain was given by Fred W. Brandt of the U. S. weather bureau. Rain began falling about 11 o'clock Tuesday night and continued intermittently during the night. Skies remained overcast up until noon Wednesday. Farmers all over the county say that never before have prospects looked brighter for a splendid wheat crop. Wheat has taken on a rapid growth in the past two weeks and much of it is unusually large for this time of the year, which should mean the beginning of an early harvest for this county.

Santa Fe Officials See Continued Growth Here

W. E. Goodloe, division freight and passenger agent, and J. B. Briscoe, of the Santa Fe railroad, were Spearman visitors last Thursday. They were well pleased with the growth and improvement that Spearman is making, and with the agricultural conditions of this section at the present time. They expressed their belief that the year 1931 would be one of the best and most prosperous that Spearman has ever known.

SCORES OF FARMERS ACCEPTED INVITATION TO BE PRESENT FRIDAY

Banquet is To Be Served By The Baptist Ladies of Spearman. The stage is all set and plans are ready for the Hansford County semi-annual Farmers Banquet, to be held Friday evening at 8 o'clock in the high school auditorium, according to J. W. Rakekin, secretary of the Spearman Chamber of Commerce, sponsors of the event. Scores of farmers have sent in their acceptance, more than on any other similar occasion, comes the report from committees. The banquet is a friendly get-together meeting of farmers and business men where they can gather around the luncheon table, forget their troubles become better acquainted and work together for the good of their country. Henry Ansley, well known speaker and newspaper man of Amarillo, will serve as toastmaster. The program contains many other interesting features during the evening. "We want the farmers to come and feel perfectly at home, for this is their event," Mr. Rakekin said. "We're going to do our dead level best to show them a royal time. We have worked out a program that will be short and yet interesting. It is our hope that every farmer in Hansford county will be in attendance. We have already made reservations for 500 to attend and we hope there will be more. Our sister cities, Morse, Gruver and many others will be here with a large representation."

New Owner of Hartley's Takes Over Business

Mr. C. P. Cockrell of Hereford has come to Spearman, as the new owner and manager of the store formerly owned by Frank Hartley. Mr. Cockrell bought the store from C. D. McCollough, who recently purchased the Hartley stock. Mr. McCollough is also of Hereford. Mr. Cockrell is widely experienced in merchandising business and he feels that Spearman is a city of many possibilities. Mr. Cockrell will move his family here after school is out in Hereford.

Spearman Visitor

Judge H. C. Stinnet, formerly of Spearman, was a business visitor to this city Monday. The Judge reports that he and his associate, Philip Wolfe, are progressing nicely in Pampa. Miss Willie Helen Lamb of Wichita Falls, was visiting relatives here Sunday.

Hansford Farmer Plans Irrigated Truck Patch

J. W. Bushman, who lives in the Palo Duro valley, 18 miles north-east of Spearman, is planning a model truck farm of about 3 acres that he will irrigate this season. Bushman is digging a well near the plot of ground to supply his water. Melons, and vegetables of all kinds will be planted on the ground and by applying intensive methods of farming Bushman is going to keep check on just how much the land will produce under irrigation.

GIBNER MAKING PLANS FOR BANKER'S MEET

C. A. Gibner, of the First State Bank of Spearman, and secretary of the Panhandle Bankers Association is now making plans and sending out information to all members, of the annual convention of that organization to be held in Amarillo June 19th. "We expect a large number to attend the eighth annual convention of our organization," Gibner said. Both Spearman banks will send delegates, he said.

R. M. Clogston and Wife Have Splendid Vacation

R. M. Clogston, active vice president of the First National Bank, who with his wife has been on a vacation tour in south Texas for the past ten days, returned Friday. Mr. and Mrs. Clogston reported a splendid vacation. They visited Galveston, San Antonio, Houston, Dallas and a number of other larger cities in Texas.

All Ready For Farmers Banquet

Blodgett P. T. A. The Blodgett Parent-Teacher Association, was well represented at the Council meeting May 2. A very interesting program was given. Talks by Mrs. Shupe and Mrs. Spencer Whippo on "The Summer Round-up" were very good. Judge Flowers' talk on "Our School Laws, was interesting and instructive. The council accepted an invitation to go to the McMillen school house for their next meeting. After the program a social hour was enjoyed and refreshments of sandwiches, cake and punch was served. Mother's Day Program to be Given at Blodgett School. The following program will be rendered at Blodgett school house Sunday, May 10, at 2:30. Song, "My Mother's Song"; Inspirational Talk, Rev. Jasper Bogue; Reading, "The Reason," Katherine Kenny; Reading, "Her Best Gift," Hugh Bell; Violin Solo, "Whispering Hope," Milo Blodgett; Reading, "The Square Way," Ted Pearey; Violin Solo, special selections, Mr. Schubert; Reading, "Mother," L. M. Bell; Musical Reading, "Thout Mother," Mary Beth Austin; Reading, "Mother's Fairy," Marie Deck; Violin Solo, "Ireland Must be Heaven," Milo Blodgett; Trio, "Will My Mother Know Me There," L. M. Bell, Will Tracy, L. W. Austin; Reading, "The Fairest Flower," Nadine and Thadine Deck; Reading, "I'll Be True," Billie Bell; Address, Mrs. E. A. Greever.

NEWS FROM BLODGETT Spearman Will Have Two Tourist Parks

Two new Tourist camps are being built in Spearman. L. L. Hughes is building one on Elevator row and L. F. Noe is building one at the intersection of the old Spearman-Stinnet Highway and Highway No. 117, west Spearman. They expect to be ready for business when the tourist season begins. This is something new for Spearman and it is expected to be quite an asset to the town. A. N. Meadows, proprietor of the Baker Hotel, who has been at Dolores, Colorado the past two months attending to his farming interests, is this week returning to Spearman, leaving his farm in charge of Herman Meadows.

Power Company Launches Irrigation Project Near City

Announcement was made this morning at the offices of the Panhandle Power & Light Company of the employment of Mr. C. J. Todd of Pecos, Texas, as manager of an irrigation project which is being put on by the Panhandle Power & Light Company in the Valley of the North Palo Duro creek, 5 1/2 miles from Spearman. Mr. Todd comes to this territory with a life-time experience in irrigation work, having been associated with his father in the operation of the largest irrigation farm at Pecos, Texas. He is a graduate of Texas A. & M. College in the year 1927, and expresses himself as being very much enthused over the prospect of successful irrigation in this valley. Mr. Todd will make his home in Hansford county and devote all of his time to the development of this project. It is planned to raise crops requiring high cultivation and high yields per acre. The test wells have shown ample water available at depth from 80 to 60 feet and it is expected that by the use of electric power to keep down pumping costs and pumping installation costs that this will be a financial success. Electric energy will be furnished by the Panhandle Power & Light Company from the generating sta-

Union Equity Officials Speak to Student Body

D. M. McCracken, Traffic Manager of the Union Equity and W. W. Wieters head of the Education Department of the Union Equity of Enid, Oklahoma addressed the student body of the Spearman schools Tuesday morning. Their addresses were about Cooperative Marketing and Education. The Equity Exchanges, and the Farmer's Cooperative Grain dealers of Oklahoma are stockholders in the Union Equity.

MRS. B. KING NAMED AS HEAD OF EASTERN STAR

Officers Chosen At The Regular Yearly Election Friday Night. Mrs. Bertha King was elected worthy matron of the Order of Eastern Star, Friday night at the annual election of that organization. Charles Darnell was elected worthy patron and Mrs. Pearl Reed secretary. Other officers named at the election were, Mrs. Lula Moss Duncan, associate matron; Roy Maples, associate patron; Mrs. Friscilla Chambers, conductress; Mrs. Hazel Gibner, associate conductress and Mrs. Rose Porter, treasurer. Appointive officers are now being chosen and those selected will be reported at a later date.

S. B. HALE HAS ALWAYS HAD FAITH IRRIGATION POSSIBILITIES OF FARM

Local Man Has Worked For Many Years On Project. S. B. Hale, a pioneer citizen of Hansford county, has never lost faith in his convictions, born more than 20 years ago, that there were great irrigation possibilities for Palo Duro valley in Hansford county. Mr. Hale has been instrumental in both water and soil tests and in his enthusiasm for developing the possibilities of the valley, has been in a great measure responsible for the actual test and experiment that will be made this year. At Mr. Hale's instigation, a test well was sunk on his land some time ago and rough tests showed that the well would produce 3000 gallons of water per minute. "Regardless of adversity, I have never lost faith in the possibilities of the Valley being developed into an irrigation project," Mr. Hale said. "We have the soil, water and now the power. With this combination, I believe that we can now prove to the people that irrigation in Hansford county will become a reality and not a mere imaginary dream." Mr. and Mrs. R. W. Morton, Mrs. S. B. Hale and Miss Loraine Morton, were Amarillo visitors Monday. Buy it in Spearman.

Power Company Launches Irrigation Project Near City

tion at Berger where electrical production costs are very low. This plant uses residue gas from the Berger field and is one of the largest plants in the Panhandle. The principal crops to be grown will be alfalfa, potatoes, tomatoes, Melons and various garden truck, including peas, beans and spinach. This project is another evidence of the interest of the Panhandle Power & Light Company in the development of the Panhandle country, and indicates the progressiveness of this Company in forwarding their ideas by the expenditure of money and the action which has characterized them in the past. Mr. Todd expressed himself this morning as being anxious to become a citizen of this territory and to become acquainted with the citizens and business people here, and invites all who are interested to visit him and see the project at all times at Hansford. The land to be used in the irrigation experiment was bought by the Panhandle Power & Light Company several days ago from G. W. Price. There is 128 acres in the site and 100 acres will be under irrigation. A well from which water will be furnished, was spudded in by the company Monday and is now at a depth around 75 feet. The well is being drilled by W. M. Brown of Berger and is expected to be completed in about 10 days and possibly at a depth of 300 feet. The company will keep an accurate record on all crops grown, so that intelligent and helpful information can be given those who might be interested in developing the irrigation field in Palo Duro valley of Hansford county. Some time ago a test for water was made on the place of S. B. Hale, that adjoins the power and light company's tract and an abundant supply of fine water was found. Numbers of tests made of the soil by engineers shows it to be the finest river bottom silt, with an average depth of 10 feet and free from alkali or other mineral that might be harmful to crops. At the place where the test well is being sunk the valley ranges from one mile to one and one-half miles wide and runs for a distance of some 35 miles through Hansford county. The well is located only 5 and one-half miles from Spearman near old Hansford and in case the test proves that irrigation is practical and profitable, excellent market outlets are available for the sale of all truck products and other crops that might be raised.

The SPEARMAN REPORTER

Successor to The Hansford Headlight

Published Thursday Morning of Each Week
Nunn-Warren Publishing Company, Inc., Publishers
J. DAVE CAMERON, Editor and Manager

Entered as second class matter on November 21, 1919, at the post-office at Spearman, Texas, under the act of March 3, 1879

Subscription Rates
One Year—\$2.00 Six Months—\$1.25 Three Months—75c
All subscriptions must be paid in advance

NOTICE TO THE PUBLIC—Any erroneous reflection upon the reputation or standing of any individual, firm or corporation that may appear in the columns of the Spearman Reporter will be corrected when called to the attention of the management.

In a few weeks now, Spearman public schools will close another successful term. Superintendent R. L. Snider and his capable staff of instructors have done wonderful work this year. Spearman has a good school system in every respect and a capable group of instructors that would be a credit to any city.

Some forty-five boys and girls will graduate this term. Their high school days are over. Their commencement exercises will mark

honor upon Spearman High School boys and girls go out into life and live in them and believe they will be among those who render a service for a greater civilization.

Automobile accidents in this country is what can be done to avoid such too much speed and negligence is the cause of the accidents.

When driving an automobile, from being too careful. It is by being too careless that the lives of others on our roads are being sacrificed.

Plans for the route of State Highway No. 117 through Lipscomb county are now being prepared and surveys completed preparatory to the letting of the contract for drainage and grading, according to Resident Engineer A. E. Dyatt of this city. Lipscomb county recently voted a bond issue of \$350,000 and no time is being lost in getting actual construction under way.—Ochiltree County Herald.

Plans for the route of State Highway No. 117 through Lipscomb county are now being prepared and surveys completed preparatory to the letting of the contract for drainage and grading, according to Resident Engineer A. E. Dyatt of this city. Lipscomb county recently voted a bond issue of \$350,000 and no time is being lost in getting actual construction under way.—Ochiltree County Herald.

Plans for the route of State Highway No. 117 through Lipscomb county are now being prepared and surveys completed preparatory to the letting of the contract for drainage and grading, according to Resident Engineer A. E. Dyatt of this city. Lipscomb county recently voted a bond issue of \$350,000 and no time is being lost in getting actual construction under way.—Ochiltree County Herald.

Hansford county and this section of the North Plains is developing as rapidly as any agricultural section in America. Folks who live here and have not thought much of conditions in other localities have not stopped to consider how much more progressive this locality is than scores of other places. Good land, fine homes, good water, an ideal climate and a friendly, industrious, hospitable people that cannot be excelled anywhere. You are fortunate to be a citizen and a part of the development of this great section of the country.

On to Morse! That's the cry of the men. Look out Morse, here come the boys. The fact that Spearman will be all colors flying. We're going to Ratekin and everybody else who is right along on the trip boosting friendly "hello," that our city is

It means much to Spearman North Plains, when the Santa Fe line. A new rail outlet means a likely be two trains per day combined and quicker passenger service.

Railroad building in the area. Within the next five years there will be this area and Spearman will share

GOLF VE

Spearman Reporter: It is a fact that a golf course for Spearman. And the thing she wants so long as her good golf course is an asset to any national sport. It's good for the indoors all day. It gives him a good for him both mentally and a fellow-business men in the form of competition.

State Press joins in asking why not. Why not a golf course for Spearman? Other towns have golf grounds and golf habitues. Golf takes the golfer's mind off his troubles and puts it on another set. Such a change is beneficial. To get set in a mental rut is to lose contact with the wide current of intellectual progress. It is proper and necessary to think about business in business hours, or when there is any business, but thinking shop all the time narrows thought to the injury of the thinker. After a person begins playing golf he begins thinking golf. Just as a barber thinks of lather and razors, and a business man of overhead and red ink, so a golfer thinks of drivers and putters. The physical instruments of golf become familiar friends to their user, and instead of centering his mind on delinquent debtors, who avoid him in society, he thinks of putting greens which dodge him in the pasture. Above all, when the golfer goes broke in his regular business he can find solace in the great outdoors, where with the stimulating companionship of his caddy he can drive and compel the ball in a manner which comforts his self-esteem in the recollection that he could not drive and compel his customers to pay him.—Dallas News.

TIME TO ADVERTISE

Leaders of authority in the industrial utilities fields are trying to impress the business men of the country now is the time for steady and plentiful advertising.

There are more newspaper readers in the nation today than ever before and the readers expect to find what they need and want brought before them in the advertising pages. The business man, the housewife, the fashion fan, and the movie addict all turn properly to the advertising pages of their newspaper. Every merchant, distributor of goods and purveyor of amusements know these things to be true.

John Wanamaker, the most ty-

pically successful merchant in our history, held religiously to his policy: "When business slows down I swell my advertising; for people will always buy bargains."

The advertising columns of the home paper are open to farmers the same as to town business men, and those farmers who have learned the value of newspaper advertising do not complain so much of hard times. There is a market in any town for all that the small number who advertise can make to say nothing of the waiting market that can be developed by educational advertising.—McLain News.

Subscribe for the Reporter.

News and Views of the Press

BETTER FARMING

Farmers of Childress County will not experience another shortage of food for the family as many of them have this year. This is the opinion expressed by many of the farmers of late.

The cow, sow and hen idea, so long advanced by agricultural leaders, will come into its own in this county. Farmers who heretofore have depended largely on one crop will begin a program of diversification, or rather they have already begun.

More, larger and better gardens are to be seen in a visit over the rural districts. These gardens with the cow, sow and hen will guarantee plenty of food for farm families.

As a measure of safety against the possible low price of wheat many farmers plan to mow and make hay of about 10 to 15 acres of wheat. This will assure feed for livestock which will in turn aid in assuring feed for the family.—Childress Daily Index.

We believe Miami should have a Chamber of Commerce to work alongside our live Lions club. In fact, why not the members of the Lions club compose the Chamber of Commerce? The Lions club is fine as far as it goes, but a live chamber of commerce is essential to the growth and future advancement of every community. Let's have a Miami Chamber of Commerce as of olden days.—Miami Chief.

Plans for the route of State Highway No. 117 through Lipscomb county are now being prepared and surveys completed preparatory to the letting of the contract for drainage and grading, according to Resident Engineer A. E. Dyatt of this city. Lipscomb county recently voted a bond issue of \$350,000 and no time is being lost in getting actual construction under way.—Ochiltree County Herald.

A BASEBALL TEAM

Is Gruber going to default this year in the proposition of a baseball team? Looks kinda sorry to let our town go by without a team as we have so many good players here.—Hansford County News.

NO MORE WHEAT BUYING

Right out of the clear blue sky, the Federal Farm Board makes the startling statement that it will not attempt to maintain wheat prices beyond May and that purchases by the Grain Stabilization Corporation will be terminated with the last of the 1930 crop deliveries.

That statement may come as a terrific shock and surprise but after one reviews the situation clearly, it is seen as the only natural thing that could happen. Acreage reduction has been advocated for a long time by the Federal Farm Board and the Department of Agriculture as the only really effective way to correct the disastrously low prices of wheat and that if an exportable surplus is raised, the wheat-growers will continue to suffer through low prices. The crux of the whole matter lies in this part of the Board's statement. "It (Grain Stabilization Corporation) cannot indefinitely buy more than it sells or indefinitely hold when it has bought. It cannot follow a regular policy of buying at prices above the market, paying heavy storage charges for selling below cost."

The government has already bought in the neighborhood of 200,000,000 bushels to help tide the growers over this period of depression but of course such a procedure cannot be continued indefinitely. The government has made its recommendation and the matter is now thrown back on the shoulders of the farmers and they in a large measure will have to work out their own salvation.

While curtailing output might work a temporary hardship upon those sections of the country dependent upon wheat production, that hardship would only be temporary during a period of adjustment and not be at all comparable to future hardships incurred through continued future overproduction.—The Amarillo Daily News.

SMALL TOWN PRESIDENTS

Abraham Lincoln's rise from humble circumstances is usually thought of today as an isolated, never-to-recur incident of history. But a check of our presidents of recent years convinces one that the small town boys still have a tendency to succeed.

Herbert Hoover was born in West Branch, Ohio, a town so small that most of us, including

the editor, have hardly heard of it. Calvin Coolidge's birthplace was Plymouth, Vermont, a mere village.

Of course, the "breaks" must come right for any man to become president, but the sturdiness of character built in the hardy life of the lesser communities stands a man well in hand when opportunity knocks.

Read the Reporter every week.

NEW ARSON LAW

Fire prevention officials and fire insurance underwriters have repeatedly alleged the existence of an "arson industry" in Texas. They have contended that our ineffective laws on the subject permitted arson for profit to continue with little hindrance. It is obvious that our fire losses are too high, and that our carelessness has been costing all property owners of the

State heavily through premiums.

The Legislature has passed new arson law, following suggestions of those interested in the matter. The bill, Governor Sterling, was signed by Governor Sterling. The law sometimes charged, and everything to gain and lose by a stronger law. Worth Star Telegram



Telephone 216 for Rapid Delivery Service

GOOD FOODS EVERY DAY at Savings!

Folks who want to be served well and who demand the best food that money can buy, prefer to trade at W. C. Bryan & Sons.

Here you find well filled shelves of staple and fancy groceries; fresh and cured meats, all of the highest quality and all at unusually attractive savings.

Every day in the week you get excellent service, and courtesy. Just telephone your needs and in a few minutes your order will be delivered to your door. Or if you prefer shopping in person, you will find this clean, modern, well lighted store, a pleasure in which to buy your foods.

IF YOU BUY HERE YOU KNOW YOU GET THE BEST... WHY GO ELSEWHERE?

W. C. Bryan & Sons

Quality : Service : Courtesy : Satisfaction

PASSING THE BUCK

—Is often the easiest way, but never the best when it comes to putting aside money for the future.

Excuses for not having are plentiful, but your own better judgment says:—

BUILD YOUR RESERVE ACCOUNT AND BE READY

First National Bank

Spearman, Texas

"OLDEST BANK IN HANSFORD COUNTY"

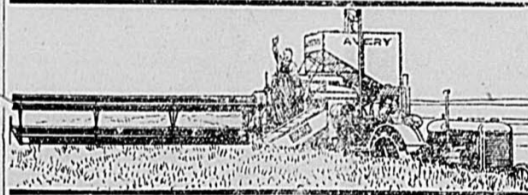

3 Profits With An AVERY "Capacity" Combine

A New Avery is the FIRST and ONLY Combine built with BIG CAPACITY to handle Every Crop Condition. It triples your profits in these three ways:—

1st.—With Avery All-Standard Threshing Units and Original Combine Features you can cut more acres per day than other machines whether the grain is heavy or light—which means more profits by a lower cost per acre.

2nd.—When the Grain goes down or the Weeds come up, Avery Big Capacity handles these bad conditions without trouble—which means more profits by better grain saving, less dockage and less repair expense.

3rd.—Avery Big Capacity makes it possible to cut your own grain quicker and then do custom cutting—which means additional cash profits from outside work.

Ask for New Combine Book

All about the "Capacity" Combine—natural color illustrations.

H. B. TOWE

Spearman DEALER Texas

Chevrolet

has struck a popular new note

in motor-car styling



Chevrolet's front-end ensemble is a fine example of the latest trend in modern design

Many factors have contributed to the remarkably widespread popularity of the new Chevrolet Six. Among these are smooth performance, low price, matchless economy, exceptional riding ease and driving comfort. But no feature has been more strikingly evident in the enthusiastic public reception of the car than its smart new style.

lines, sweeping fenders and massive wire wheels strikingly suggest the car's fleetness and power. And the appeal of Chevrolet's beauty is made more pronounced by the fact that all models are available in a variety of colors.



An important feature of Chevrolet's smart appearance is the de-luxe wire wheels with heavy spokes and mastercrafters' plated hub caps

Interiors, too, are unusual in every way. The upholstery is carefully tailored. Seats are roomy, deeply cushioned and invitingly appointed. And the interiors are tastefully appointed.

Fisher Body craftsmen, with their background of fine-car designing, have made this new Chevrolet an exceptionally attractive automobile. Study it from any angle and you find it extremely pleasing. Look at it from the front and you are impressed by the modish ensemble of deep radiator, large headlamps and arched tie bar—all gleaming in rich chromium plate. Viewed from the side, the long hood, low-slung body



This emblem—Bode by Fisher—is a symbol of superior body craftsmanship—exclusive with Chevrolet in the low-price field

In fact, the new Chevrolet Six is such a thoroughly fine-looking automobile that it has become a very popular choice with every type of buyer. You find not only the smart family car, but the smart personal car as well—a worthy companion to the expensive automobiles of the two and three-car households.

NEW CHEVROLET SIX The Great American Value

New Low Prices—Roadster, \$475; Sport Roadster (with rumble seat), \$495; Phaeton, \$515; Standard Coupe, \$535; Coach, \$545; Standard Five-Window Coupe, \$545; Sport Coupe (with rumble seat), \$575; Five-Passenger Coupe, \$595; Convertible Cabriolet, \$615; Standard Sedan, \$635; Special Sedan, \$650; Convertible Landau Phaeton, \$650. Special equipment extra. Chevrolet trunk chassis, \$355 to \$400. Low delivered prices and easy terms. All prices f. o. b. Flint, Mich.

See your dealer below

McClellan Chevrolet Co., Inc. SPEARMAN TEXAS

Spearman Ball Team Takes Morse to 4-3 Drubbing in Fast Game Here Sunday

TS HURLS GOOD GAME FOR LOCALS; TEAM WILL MEET BEAVER CITY SUNDAY

Club Has Won Three and Lost Two So Far Season's Playing

ments hurling to Beck, all club under the man- W. E. Pittman, took for a 4 to 3 vic- afternoon on the lot. George Shive game. was far from being all weather. A cool during the game, di- pitchers box to the making it difficult for get one out any dis-

was a fast one from to end and only two made during the nine

arman boys will meet y, on the latter team's nd next Sunday. Pitt- om that his men will orm and thinks that he ee of putting this game to.

for games so far this made out by manager e, Dumas at Dumas, eaver City at Spearman, ay 31 open; Tyrone, Spearman June 7; and at Tyrone, June 14. A chilly weather Sunday d crowd turned out to see

AB	R	H	E
1b.	4	0	0
2b.	4	0	0
3b.	4	0	0
ss.	4	0	0
1b.	3	1	0
2b.	3	1	0
3b.	3	1	1
ss.	3	0	2
1b.	3	0	0
2b.	3	1	0
3b.	3	1	0
ss.	3	1	0

AB	R	H	E
1b.	3	1	0
2b.	3	1	2
3b.	4	0	0
ss.	4	1	1
1b.	3	0	1
2b.	1	0	0
3b.	4	0	0
ss.	4	0	1
1b.	3	0	1
2b.	3	1	0
3b.	3	1	0

ry—Two base hits, C. Duncan; Struck out by Clemens, 4; Base on Gay 1, Clemens, 4; Left Morse 5, Spearman 6. —Shive.

OBSERVERS FIND MEN GROW RUDER

women are growing ruder, charge made by a group of scientists who have been in a study of the effect of freedom and equality on other sex. of these gloomy observers prizes his charges in con- detail. "I realize very of the age of chivalry is writes in the Woman's ompanion. "But why are rude? Rude to us men, Man is no longer the lord arth, and he ought not to

WHEN IN marillo

Stop at **New Mulkey Hotel**

HALF BLOCK EAST OF COURT HOUSE

Like Accommodation

Stomach Troubles Headache and Dizziness

stomach is sick, you are sick If you can't digest your food, strength, get nervous and feel when you get up as when you bed. 10 years Tanlac has restored and activity many thou- who suffered just as you do. Daniel Viniquerra, of 6200 Philadelphia, Pa., says: "I had a dizzy spell or a head- taking Tanlac. My nerves better shape and I can enjoy night's sleep." Tanlac help you too. It cor- most obstinate digestive —relieves gas, pains in the and bowels, restores appe- and sound sleep. is made of roots, herbs and Costs less than 2 cents a dose. tle from your druggist today. hey back if it doesn't help you

BUILDING NEW HOUSE IS A LIFETIME TASK

Once in the lifetime of most women comes the moment when she decides to build or buy a house. That's the exact average, as worked out by architectural experts.

But because the planning of a home is an experience that involves much deep feeling, most women fail to give adequate consideration to the material problems involved. It takes the average family ten years to pay for their home, and a very real tragedy ensues when this burden of payment is borne on behalf of a house that proves unsatisfactory or has neither beauty, permanence nor a fair resale value.

The first step, sagely suggested by Joseph Pennington of Collier's Weekly, is the purchase of a scrap book. In this the prospective home owner is advised to paste pictures of houses she likes, clipped from newspapers and magazines. This will not only help to clarify and visualize her own ideas, but it will give her architect a bird's-eye view of her tastes.

The next step is to select the location, and in making this selection, to remember that the character of the site will strongly influence the type of house that can be built on it.

Just as every hat is not becoming to every woman, so not every house is becoming to every piece of land. No reputable architect will suggest possible types of houses without first seeing the site. The size of the lot, the contour of the land, the character of the neighboring houses and of the surrounding county all influence the type of house that can be built.

"They demand courtesy and give back dowdiness. Talk about 'man's inhumanity to man'! What about woman's? Must we excuse them on the ground that the poor dears were downtrodden for so many centuries and haven't yet learned to take their new privileges with poise and a decent respect for the rights of others?"

Fire Destroys 10,000 Bushel Morse Elevator

Fire of an undetermined origin destroyed the 10,000 bushel grain elevator of the Roberts-Fairey Grain Company at Morse last Thursday. The elevator, built two

MILE-A-MINUTE MARTY



THREE-STATE AMATEUR BOXING TOURNAMENT EXPECTED TO DRAW LARGE CROWD FIGHT FANS

Good Attendance Reported At McClellan's Case Show

A good crowd enjoyed the show and free lunch of R. L. McClellan Grain Company last Thursday. Weather made travelling difficult for farmers but a good number of them turned out for the show and noon feed. "We were well pleased with the crowd," Mr. McClellan said. Of course bad weather cut our attendance some but we are very well pleased with the good attendance we had."

Falfurrias—"El Ciudadano" to be published by new company, will succeed former Spanish paper known as "La Verdad." years ago, was partly covered by insurance. Other buildings nearby were threatened for a time but the building quickly burned and no other damages were reported.

Affair Being Sponsored by Members of American Legion Monday Night

Liberal, Kansas, May 7.—Boxing fans from far and near will jam their way into this city's human garage to see huge heavyweights knock each other bowlegged in "battles of giants" to usher in the gigantic A. A. U. Kansas, Texas, Oklahoma, Colorado championship amateur boxing tournament in Dolls Auto Body Plant seating 1,500 here next Monday night. The American Legion is promoting the mammoth affair.

Kansas favorite fighting sons will be seen in a valiant attempt to turn back foemen from Oklahoma, Texas, and Colorado in the mighty event. From 15 to 20 wild-eyed fights will make up the card. The first bitter fight is to start at promptly 8:15 and the last struggle will end not later than 10:30 Monday night. Popular prices will prevail.

Reporter Want Ads Get Results—Just Try One

NEW PROSPERITY IS ARISING!

Eyes have been looking fondly backward to the last period of prosperity now look forward to a new and even greater prosperity built of stouter stuff. The new prosperity arises out of hard work and courage and enterprise. Business men in line with this program will find our resources at their command.

First State Bank of SPEARMAN

A HOME OWNED INSTITUTION

Buy It in Spearman.



We don't sell Germ-Processed Oil on claims...we just show you the test results, figured out in fractions...

IT'S comfortable to know that the oil you are using will result in gasoline and oil economies. A prominent southwestern bus line (name on request) wanted to know. They put Germ-Processed Motor Oil to the test in a 25-passenger bus. Competent engineers checked every detail of operating cost and maintenance during 7,488 miles of regular passenger service, comparing the results with an equal test of the competing oil.

When the test ended it was found that Conoco Germ-Processed Motor Oil had reduced oil consumption by 13% and had lowered gasoline consumption by 14.3%. Such economies are also possible in your car. And there are other advantages which soon become evident to the user of Conoco Germ-Processed Motor Oil, each proved by authoritative tests. Your own test-through-use will be most convincing. Have your crankcase filled today with Conoco Germ-Processed Motor Oil at the nearest sign of the Conoco Red Triangle. All grades 35¢ per quart.



CONOCO GERM PROCESSED PARAFFIN BASE MOTOR OIL

Travel with a Conoco Passport! . . . Send an outline of your proposed motor trip or let us help plan your trip. Get a Conoco passport, individually marked maps and other travel helps . . . all FREE! More than thirty thousand motorists used this service in the season just passed. CONOCO TRAVEL BUREAU • Denver, Colorado.

Your Telephone Is Your Errand Boy

WILLING to carry your message 'most anywhere, and bring you an instant answer, whether social or business emergency That's modern telephone service, the kind we place at your disposal, constantly. The cost is so reasonable because so many folks use it right along. And they're in reach of your voice, no matter how far away. It's a modern miracle!

The Western Telephone Corporation of Texas
FRED LUSK, Local Manager

RUNNING WATER AT THE TURN OF A TAP

YOUR farm, suburban home or summer cottage may be miles from any water main—but now you can have running water just the same. Dempster Water Systems designed for gas engine, windmill or electric power offer you every convenience of city water service. Sturdy-built, dependable and efficient, they provide running water in abundance for the kitchen, bathroom, lawn and garden; for watering the stock, washing cars and for protection against fires.

We are enthusiastic about Dempster Water Systems and we believe you will be, once you learn the low cost, the ease with which they are installed and the unflinching service which they render without costly repair bills.

Come in and let us explain how you can have running water anywhere—at the turn of a tap. Before you install a Water System, it will pay you to see our complete line of Dempsters.

SPEARMAN HARDWARE
Spearman, Texas

DEMPSTER WATER SYSTEMS

More Than 100 Delegates Here For District Conference Methodist Missionary Women

WOMEN FROM OVER NORTH PLAINS WILL ASSEMBLE HERE FOR MEET MAY 13, 14

Residents of Town Asked to Aid in Housing Delegates While Here

Spearman is to be the convention city of the District conference of the Women's Methodist Missionary Society, when delegates will gather from over the north plains area here, Tuesday and Wednesday, May 12 and 13. More than 100 women are expected to be present, according to Mrs. H. P. Baley, of Spearman, local president. The meet is expected to begin Tuesday afternoon at 2:30 o'clock at the Spearman Methodist church.

Residents of Spearman who will be able to furnish rooms for the visiting delegates are asked to get in touch with the Methodist ladies at once, so that those who come will be well received and taken care of in true Spearman style.

The program is an elaborate one, with many important speakers on work of the society as well as a variety of musical selections and readings.

Will Show Passion Play

The picture of the 1930 production of the Oberammergau Passion Play will be shown Tuesday night. The slides for this play have not been released very long and they are beautifully colored. The pictures not alone show the Passion Play but give very interesting sidelights on the village and players. Miss Mattie Mae Swisher, student secretary at Canyon College, who has toured Europe and seen this play, will give a lecture in connection with the slides.

The program for the entire two days session follows:

Tuesday Afternoon, 2:30 p. m.

Opening Hymn. Devotional—Mrs. Harry Riffe of Tyrone; Organization; Appointment of committees; Recognition of Auxiliary delegation; District Secretary Message, Mrs. Carl Holt, Optima; Violin Solo, Mrs. O. G. Collins, Spearman; Extension Department. Delegates report, Tyrone, Hooker, Optima, Goodwell, Texhoma, Perryton, Higgins, Stratford; Vocal Solo, Mrs. Robert Freeman, Gruver; Report of Zone Leaders—Zone 1, Mrs. D. R. Macleod, Hooker; Zone 2, Mrs. C. Kugle, Texhoma; Zone 3, Mrs. Garrett Allen, Spearman; "Spiritual Lifeand Message," Mrs. N. A. Phillips, Hooker; Benediction.

Tuesday Night, 8 O'Clock

Piano Solo, "To Spring," by Grieg, Vera Beth McClellan, of Spearman; Devotional, Mrs. P. E. Yarborough, Stratford; Pageant, Children's Department, Spearman; Male Quartette, Spearman; Offertory.

Wednesday Morning, 9 O'Clock

Opening Hymn, "Break Thou the Bread of Life"; Sacrament of Lords Supper, Rev. H. A. Nichols, Rev. Ed R. Wallace; Order of Business; Extension Department, continued, Canadian, Texline, Booker, South Flats, LaKemp, Spearman, Gruver, Spurlock; Ladies Quartette, "Victory Divine," Spearman; "Christian Social Relations," Mrs. S. G. Rogers, Goodwell; "Literature and Publicity," Mrs. E. E. Adams, Amarillo; Missionary Voice demonstration, Mrs. E. E. Adams and others; Educational Department, Mrs. J. P. Strader, Canadian; Children's Department, Mrs. C. E. Fike, Perryton; Bible Hour, Miss Mattie Mae Swisher, Canyon; Lunch.

Wednesday Afternoon 1:30

Hymn; "Gleanings from Big Springs Conference," Mrs. J. E. Barber, Perryton; Vocal Solo,

Mr. and Mrs. R. H. Prewitt Entertain.

Mr. and Mrs. R. H. Prewitt entertained Tuesday evening with five tables of bridge.

Refreshments were served at a late hour to the following guests: Messers. and Mesdames. Max Lackey, H. L. Dumas, D. W. Holland, John L. Hays, Lynn Pack, J. M. Thompson, W. L. Russell, R. M. Clogston, O. G. Collins and Mrs. B. M. Jones.

High score went to Mr. Thompson for men and to Mrs. Pack for ladies. Low score for men and women went to Mr. and Mrs. H. L. Dumas.

P. T. A. Holds Last Meeting

Sixty parents and teachers were in attendance at the Tuesday meeting, which was the last meeting of our school year.

Many good talks were made by our members who attended the district convention; each one received an inspiration, and pledged themselves to do better work next year. We were sorry to give up our officers of the past year, some of them had served us for three years, faithfully and well. We feel proud of our new officers and are confident they will serve us as well.

Short talks by the out going officers, also by the new ones and a splendid talk by Prof. Snider, made up our program. At the close of our meeting a life membership was presented to Mrs. J. H. Buchanan, our County Extension Chairman. Reports of all officers and chairmen of the years work were read and approved. A summer health round-up for pre-school children was planned. The date will be announced later.

Mrs. Mary Foreman, Spurlock; Open Discussion; Committee Reports; Closing Moments; Benediction.

Bridge Luncheon

Mrs. Wm. J. Whitson delightfully entertained Tuesday afternoon with a bridge-luncheon, at her pretty country home.

Bowls of vari-colored Tulips decorated the rooms. A color scheme of orchid and Nile was carried out in Tallies and all table appointments. Eight tables of players enjoyed the games of bridge. Mrs. W. L. Russell received high score and Mrs. R. W. Huffstutter was consoled for low.

A dainty three course luncheon was served to the following: Mesdames. W. L. Russell, Max Lackey, R. M. Clogston, H. L. Dumas, R. W. Huffstutter, E. C. Womble, Lynn Pack, John L. Hays, W. G. McNabb, W. S. McNabb, R. E. Meek, H. P. Bailey, M. B. Wright, R. W. Morton, S. B. Hale, F. J. Hoskins, Clyde Hazelwood, C. D. Foote, J. M. Thompson, R. E. Lee, P. H. Westfield, M. D. Jackson, D. W. Holland, F. J. Dally, Vester Hill, Chas. E. Jones, C. C. Cahmbers and J. Dave Cameron.

Waka P. T. A. Has Last Meeting of Year

The Waka P. T. A. held their last meeting of the year Friday night, May 1. Very interesting reports were given by the delegates who attended the Convention.

The next years officers were elected as follows: Mrs. I. E. Miller, president; Mrs. C. B. Barber, vice president; Miss Ruby Keith, recording secretary, Miss Maud Stump, corresponding secretary; Mrs. J. E. Wilson, treasurer; S. R. Glaze, parliamentarian, Mrs. J. R. Stump, Historian and publicity chairman.

Following the business session there was a social hour in which games and contests were played. Refreshments were served at a late hour.

We wish to thank each and every member for their cooperation in this work in the past year, and hope that next year we will have even a better association.

Attended County Council Several member and delegates

Birthday Party

Beuna Vernon was honored with a birthday party Tuesday afternoon, May 5, celebrating her eighth birthday at the home of her Mother, Mrs. Lora Vernon. Refreshments of cake and ice cream were served to members of her school class. Games were played from three till five.

of the Waka P. T. A. attended the County Council of the Parent Teacher Associations at Blodgett Saturday, May 2. An interesting program was rendered followed with a social "get acquainted" hour. The decorations carried out the colors of our P. T. A., blue and gold, and we certainly think Blodgett is a wonderful host.

Birthday Party

Mansel Phillips was entertained with a party honoring his fifth birthday Saturday afternoon, May 2, at the home of his mother, Mrs. W. E. Phillips. Games were played from three till five; then refreshments of birthday cake and ice cream were served to the following little guests, Ervin and W. C. Davis, Lloyd Buzzard, Gena Bennett, Bobby Morton, Freddie Mizar, Etna Sue Lusk, Dona Day, Evelyn Louise Jackson, Avis Edna Campfield, Mary Alice Campfield, Elnor Fae Campbell, Lora Ann Dodson, Wanda B. Towe, Margerie and Marylin Smith, Joyce Marie Close, Dolores Gean Phillips and Mansel Phillips.

Mesdames. P. A. Lyon, F. W.

Maize and Walter Davis assisted Mrs. Phillips in entertaining the youngsters.

Epworth League

Topic—The Epic of David Introduction by Leader, hymn, "Faith of our Father" Scripture reading, prayer. Reading—Lometa Buchanan David Was Chosen Chesta Lieb. David in Sauls Court—Gunn. David in Sauls Court—Gene Lyon. Friends of the Epworth League—Gene Lyon. Avids Generous Attention—Aln Reed. Grief for Saul and David as King of Judah—Jane Redding. League Benediction.

CARD OF THANKS



Come In and Let's Get Acquainted

ANNOUNCING

the purchase of Hartley's Store by
C. P. COCKRELL

We take this opportunity to announce to the people of Hansford County and surrounding territory, that we have bought the Hartley store of this city and are now in active charge of the business. We have come to your city to make our home and do our best to give you a store that you will appreciate. The kind of a store that you will find COCKRELL'S to be will be a modern store, with quality merchandise at reasonable prices. We will sell for cash and can therefore sell for less. We want you to come in and get acquainted with us, for we are here to serve you in the most sincere way that we can.

Yours sincerely,
C. P. COCKRELL, Owner.

Watch for Formal Opening Announcement
Cockrell's
McLain Building Spearman

Food Sale

The Ladies of the First Christian Church will hold a food sale Saturday afternoon, May 9th, at the Quality Cafe.

Make Mother happy by buying something for her Sunday dinner.

NICE DRESSED HENS — CAKES, ETC.
Nothing Will Please Her More!

to
R. L. McCLELLAN GRAIN CO.
Spearman, Texas

JUST RECEIVED

From
J. I. CASE COMPANY
Racine, Wis.

A CAR LOAD OF **CASE** REPAIRS AND PARTS

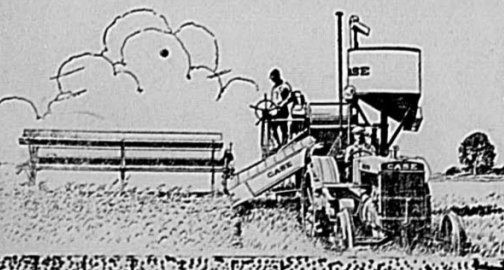

Get Ready for Harvest
NOW

NEW CASE COMBINE PRICES

MODEL P, 20 foot cut	\$2400
MODEL H, 15 foot cut	\$1950
MODEL B, 12 foot cut	\$1570

DELIVERED IN SPEARMAN

R. L. McClellan Grain Co.

SAVE
on a **COMBINE**
this Year

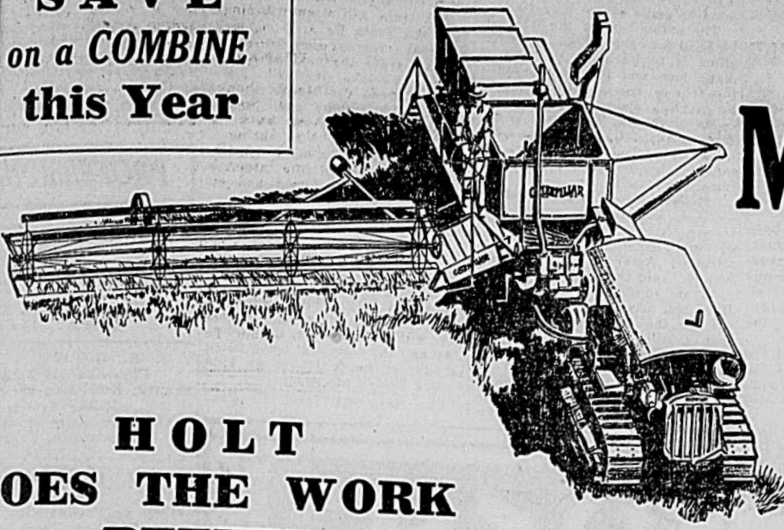

We
Mean
Business
HOLD

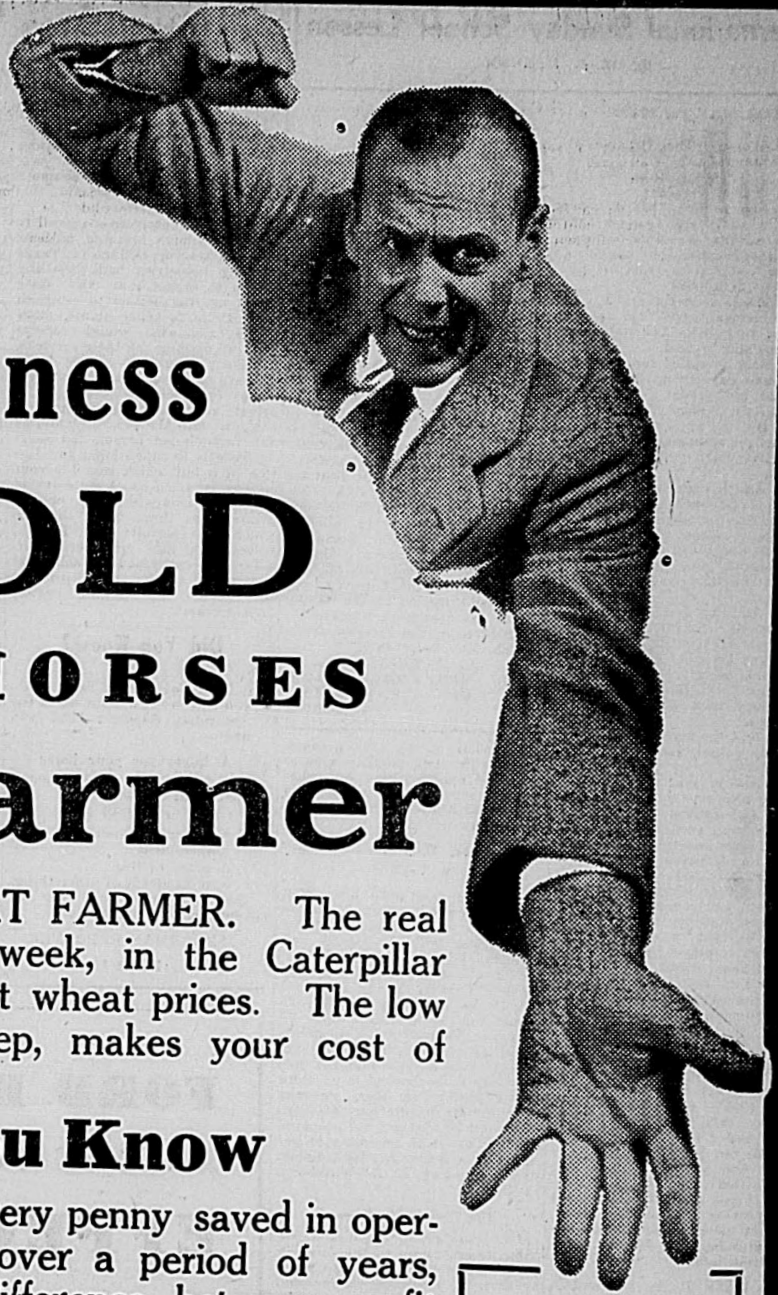

HOLT
DOES THE WORK
BETTER

YOUR HORSES

Mr. Wheat Farmer

... Again we say, **HOLD YOUR HORSES, MR. WHEAT FARMER.** The real buy of all time will be on display in Spearman early next week, in the Caterpillar Holt-Combine, at prices that are in line with present wheat prices. The low prices, along with their reputation for long life and low upkeep, makes your cost of production per acre reach the minimum.

A COMPLETE LINE OF
PARTS AND REPAIRS
WILL BE KEPT ON HAND
IN SPEARMAN AT
ALL TIMES

Do You Know

... that every penny saved in operating cost, over a period of years, spells the difference between profit and loss in harvesting your grain crop. This should be one of the main points to consider in choosing the combine for your crop.

You
Owe It
to
Yourself

You Owe It to Yourself
Not to Buy a Combine until
you have seen this machine
and talked to our representative

Spearman, Texas

Prices for
Delivery in Spearman,
or your railway point

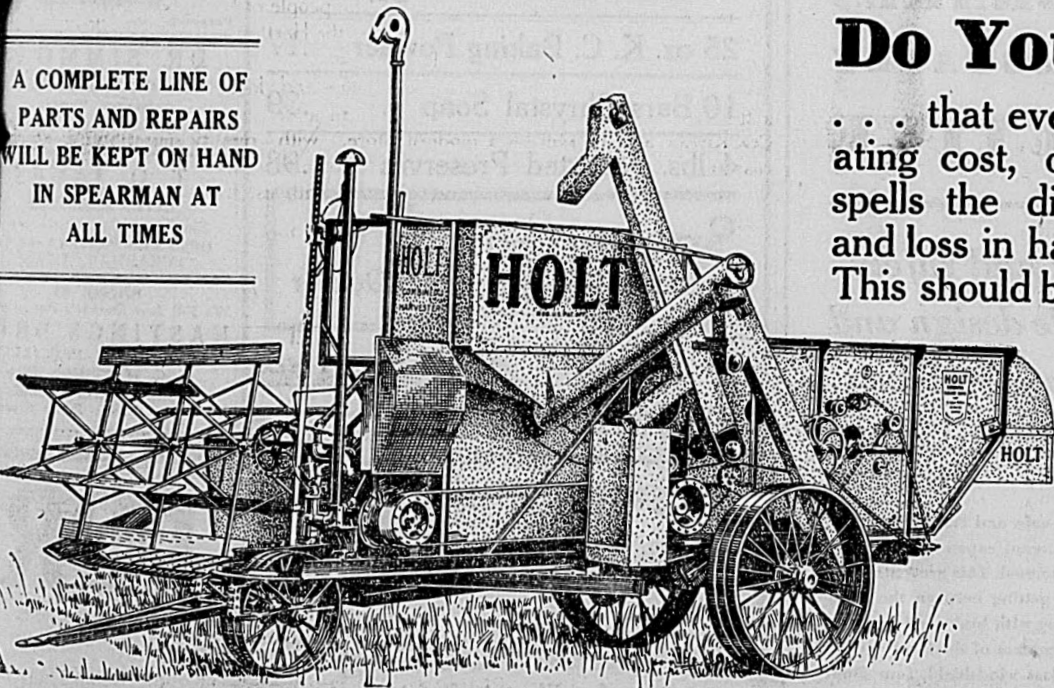

A COMPLETE LINE OF
PARTS AND REPAIRS
WILL BE KEPT ON HAND
IN SPEARMAN AT
ALL TIMES

Model 36, with 20-foot Header **\$2,185.00**

Model 34, with 15-foot Header **1,980.00**

Model 38, with 12-foot Header **1,655.00**

We still have a few Model 38 Holt Combines, 1929 Model, 12-foot header, at **\$1,175.00**

See Our Representative, Spearman, Texas

PLAINS TRACTOR and EQUIPMENT COMPANY

AMARILLO, TEXAS

Branches

Perryton
Pampa



Branches

Dalhart
Hereford

rk, County Court,
ansford County, Texas.

The. Sensible diversified
among the farmers of
county is increasing

und the County
County's cities speak
lives. Well located on

es of many denominations, the
system of roads, served by the
Santa Fe R. R. and Auto Bus
lines, two strong banks, a very ac-
tive Chamber of Commerce, and a
set of folks that make you enjoy
and appreciate being in Spearman.

Manager Sam
with graders
and the stree
shape for tra
Read the I

WINTER WHEAT IN SANTA FE STATES—OFFICIAL

	1931		5-Year	
	Estimated Yield, Bu.	Acres Planted	Actual Yield Bushels	Aver. Yield Bushels
Kansas	177,000,000	12,229,000	158,422,000	12,353,000
Nebraska	58,000,000	3,269,000	70,267,000	3,715,000
Oklahoma	49,000,000	3,877,000	33,696,000	4,124,000
Texas	44,000,000	3,152,000	28,270,000	3,060,000
Illinois	38,000,000	2,249,000	37,594,000	2,295,000
Missouri	23,000,000	1,608,000	19,740,000	1,516,000
Colorado	14,500,000	1,328,000	16,632,000	1,509,000
California	10,000,000	655,000	13,020,000	689,000
Iowa	8,500,000	390,000	8,325,000	401,000
New Mexico	5,500,000	367,000	1,361,000	346,000
Arizona	1,000,000	42,000	1,288,000	47,000
Totals	428,500,000	29,226,000	388,605,000	30,955,000
Total U. S.	643,920,000		604,337,000	343,349,000
Santa Fe States 66 per cent plus			64 per cent plus	
*Period ending 1930				

LEGAL

CITATION BY PUBLICATION

STATE OF TEXAS, The Sheriff or any Constable of Hansford County, State of Texas, Greeting:

You are hereby commanded to appear before me and the common Bryan Wilbanks and the other unknown heirs or known heirs of Willie Wilbanks and their legal representatives and other persons claiming any interest in the hereinafter described land, to appear at the next regular term of the District Court of Hansford County, Texas, to be held at the courthouse there- in, in the city of Spearman, on the 4th Monday in August, 1931, being the 24th day of August, 1931, the file number of which is 331, in which suit Charles J. West and Mattie J. West are plaintiffs and the heirs of Willie Wilbanks are defendants, the cause of action being alleged as follows:

That during the lifetime of the said Willie Wilbanks, wife of the said E. E. Wilbanks, the said E. E. Wilbanks and wife owned a tract of land consisting of 100 acres out of the Southeast corner of Section 84 Block 4T, Texas and New Orleans Railway Co., being more particularly described as follows, to-wit:

Beginning at a pipe set in the E. corner of said Section 84, the same being the S. E. corner of this tract, Thence South 89 deg. 50' West along the South section line 755 1/4 vrs. to pipe set at the S. W. corner of this tract, Thence North 75 3/4 vrs. to pipe set at the N. W. corner of this tract, Thence North 89 deg. 50' East 755 1/4 vrs. to pipe set at the East section line the N. E. corner of this tract; Thence South along the East section line 753 1/4 vrs. to the place of beginning, all of said land being in section 84, block 4T, Texas and New Orleans Ry. Co., Hansford Co., Texas.

That sometime during the years of 1911 or 1912 the said wife of E. E. Wilbanks died leaving several children as heirs, who are defendants in this suit.

That on or about Sept. 18, 1916, E. E. Wilbanks sold to his son, Bryan Wilbanks by deed all of the above described tract of land. That on or about October 21, 1918, Bryan Wilbanks and Ada Wilbanks, husband and wife conveyed by deed back to the said E. E. Wilbanks all of the above described land.

That on or about Nov. 15, 1922, E. E. Wilbanks conveyed by deed to A. L. West of Oklahoma City, all of said land.

That on or about November 15, 1928, the said A. L. West having died and a final decree having been made, and it being found that Charles J. West was the only child and heir of the said A. L. West, the land was given to the surviving wife, Mattie J. West and to the said Charles J. West, each an undivided one half interest.

The plaintiffs would further respectfully show to this court that the above named defendants, claim some interest in the above described tract of land because of the fact that they are the heirs of the said deceased wife of E. E. Wilbanks, who owned an interest in said land, and that they have never divested themselves of said interest and for other reasons unknown to your petitioner.

Your petitioner would respectfully show that if the above named defendants at any time had any interest in said land, it was prior to September 18, 1916, because at that time the said E. E. Wilbanks, who was claiming the land for himself, and who had peaceable and adverse possession, sold said land to Bryan Wilbanks, who held the land adversely and peaceably against the world. That said adverse possession continued through the time said Bryan Wilbanks owned the land, and at the time the said Bryan Wilbanks and wife Ada Wilbanks sold said land to E. E. Wilbanks, whatever interest they had in the land at that time was lost by said conveyance of general warranty deed to said land.

The said E. E. Wilbanks continued to enjoy peaceable and adverse possession of said land, paying the taxes on the same, and enjoying the benefits therefrom until he sold it to A. L. West on or about November 15th, 1922.

It is further shown that A. L. West entered into possession of said land peaceably and adversely under a deed from E. E. Wilbanks and continued to hold said land peaceably and adversely, acknowledging the interest of no other person whatsoever in said land, and paying the taxes on said land as the taxes accrued until the death of said A. L. West. Since the death of said A. L. West his son Charles J. West and his surviving wife, Mattie J. West have continued to hold peaceable and

adverse possession to said land and have continued to pay the taxes on the land as they accrued. That the plaintiffs in this action have caused the said land to be put into a state of cultivation, and it is now being farmed under their directions.

The plaintiffs allege that they have held peaceable, continuous and adverse possession under title or color of title from and under the said E. E. Wilbanks and his assigns of said land above described for more than three years before the commencement of this suit, wherefore, plaintiffs allege that if the defendant ever had any interest in said land, which is not admitted but denied, the same is barred by the statute of limitation of three years.

Plaintiffs would further show that they and those whose title they hold have claimed the same under deed duly registered, had peaceable, continuous and adverse possession of said land using and enjoying the same and paying all taxes as same became due thereon for a period of more than three years before the commencement of this suit, wherefore, plaintiffs allege that if the defendants ever had any interest in said land, which is not admitted but denied, the same is barred by the statute of limitation of five years.

The plaintiffs further allege that they and those whose title they hold have had peaceable, continuous and adverse possession of said land using and enjoying the same for a period of more than ten years before the commencement of this suit, wherefore, plaintiffs allege that if defendants ever had any interest in said land, which is not admitted but denied, the same is barred by the statute of limitation of ten years.

The plaintiffs further allege that all of said defendants who are alleged to be the children and heirs of E. E. Wilbanks are barred from any interest or claim to said land, and that none of them are under the age so that the statute of limitations has not run against them.

Wherefore, premises considered, plaintiffs pray that they be declared to be the sole owners of the fee simple title to the above described land; that the defendants be declared to have no interest or claim on said land, and that they be forever barred from any interest or claim on said land that they might have had prior to this date.

J. H. BROADHURST
Attorney for Plaintiff.

You are hereby commanded to so summon the defendants, and to serve this citation, by making publication of such citation once in each week for four consecutive weeks previous to the return day hereof, in a newspaper published in your county; but if no newspaper is published in said county, then in the nearest county where a newspaper is published.

Herein fail not, but have you before said court, on the said first day of the next term thereof, this writ, with your return thereon showing how you have executed the same.

Witness, J. E. Womble, clerk of the District Court of Hansford County, Texas.
Given under my hand and the seal of said court, in the city of Spearman this 22nd day of April, 1931.

(Seal) J. E. WOMBLE,
Clerk of District Court,
Hansford County, Texas.
Issued this 22nd day of April, 1931.
J. E. WOMBLE,
2024 Clerk of District Court,
Hansford County, Texas.

NOTICE BY PUBLICATION ON FINAL ACCOUNT

The State of Texas, To the Sheriff of Hansford County, Greeting:

Clarence Winder, Executor of the Estate of El Perie Ter Borg, deceased, having filed in our county court his final account of the condition of the estate of the said El Perie Ter Borg, deceased, together with an application to be discharged from said administration of said estate, you are hereby commanded, that by publication of this writ for twenty days in a newspaper regularly published in the county of Hansford you give due notice to all persons interested in the account for final settlement of said estate, to file their objections thereto, if any they have, on or before the 18th day of May, A. D. 1931, before our said County Court, sitting in probate, at the Court House in Spearman, Texas, and where the said account and application will be heard and considered by said court.

Witness, J. E. Womble, Clerk of the County Court, in and for Hansford County, Texas.
Given under my hand and seal of said court, at my office in Spearman, Texas, this 21st day of April, 1931.

(Seal) J. E. WOMBLE,
Clerk, County Court,
Hansford County, Texas.

NO FIXED RULE FOR CHLD TRAINING

After a year's study, the Columbia University professors have decided that there is no hard and fast rule for training children in the way they should go.

Mothers know by harsh experience that "Say please" and "Say thank you" and "What does doggie say?" do not get very far with little children. The busy and skillful investigators at Columbia's Teachers College have been probing into this sad condition. They have put several hundred test requests and commands to nursery children, averaging three and a half years of age. They find that the youngster is much less willing to say what you want him to do. He will stand on one foot or fit some blocks together when you direct him to much more readily than he will speak a piece or tell you his name.

"Some children simply ignored the question," the investigators report in the Woman's Home Companion. "Others verbally resisted with a shrill but determined 'I won't tell you.' A third group resisted physically by running from the room or scampering into a corner, while still others indicated inability to answer by whining, 'I can't' or 'I don't know!'"

Solemnly the report says that the specific question "What's your name?" was resisted 9 times out of 100. "Probably because the child's previous experience in being asked his name on each and every occasion by well-meaning adults had already conditioned him negatively to this question."

Whedding apparently isn't so good. "Do it for So-and-So, darling" was successful only in one-eighth of the cases. And the children were found to be rather too used to being praised for doing what grown-ups wanted them to do.

It is all very baffling, especially when the researchers find that there can be no rule for meeting resistance and that every situation is colored by the personality not only of the child but of the adult. Until more is found out about such relationships, parents will just have to go on turning out generations mingled of sturdy spirits, rebels and toadies, leaders and followers, candid and secretive, bold and timid.

that an occasional silly law gets

11 YEAR CONSTIPATION GLYCERIN MIX ENDS IT

"For 11 years I tried to get rid of constipation," says Chas. E. Blair. "Then at last the simple mixture, Adlerika, made me regular."

The simple mixture of glycerin, buckthorn bark, saline, etc., (Adlerika) acts on BOTH upper and lower bowel, relieving constipation in 2 hours! Brings out poisons you never thought were in your system. Let Adlerika give your stomach and bowels a REAL cleaning and see how good you feel! Hastings Drug Company.

Cardinal Golf Course

PREACH RICHARDS, Prop.

Here the young bucks and their lassies, here the fathers and their children, here the grandmothers and their husbands, here the wives and their friends all come to play golf. And what a merry time they have on our tricky course. Come over today or tonight and join in the gaiety at practically no expense.

1 GAME 15c; 2 GAMES 25c DAY AND NIGHT



AT THE LYRIC

All-Talking Pictures You Will Want to See and Hear

The lyric offers a splendid variety of entertainment with their next three all talking feature pictures. Manager Thompson, in billing his production, tries to bring the people of Spearman the best amusement that money can buy. "Unlax," as Andy says, and see a good show. It's good for most every ailment.

Near Rainbow's End
Action and plenty of it, with an outdoor setting, is the offering Friday and Saturday at the Lyric Theatre. Bob Steele, does things up grand in true western style. Good entertainment for kids from 6 to 60. Also shorts and news to balance up the program.

Behind Office Doors
You'll learn what goes on "Behind Office Doors"—at least one of them—Monday and Tuesday night—when Mary Astor and Robert Ames appear in a picture of that title at the Lyric.

Kiss Me Again
A good sounding title. Bernice Clair supported by a great cast plays the part of a French mannequin, in the colorful production "Kiss Me Again," at the Lyric Wednesday and Thursday, May 13 and 14. She becomes an opera star, but loses her sweetheart. Nice settings, a good plot and a beautiful story. You will also get to see the famous European "G" sisters in this picture. And too, there's "Mickey's Strampede," a real comedy on the bill.

Keep your eyes open for Will Rogers, coming to the Lyric soon in "Lightnin'."

CROP LOSS PROTECTION

No farmer can afford to let his crops go unprotected. Hail may totally destroy your crops in a moment's time. An insurance policy on your crops will protect you from such loss. Do not delay this important matter.

You should not take the risk of having your entire crop beaten down by hail without adequate protection by insurance.

Don't put it off until you are sorry
SEE US FOR HAIL INSURANCE



Insure Today
Great Plains Mutual Insurance Company
Phone 215 Geo. M. Whitson, Secty. McLain Bldg.

All Set for Harvest of 1931

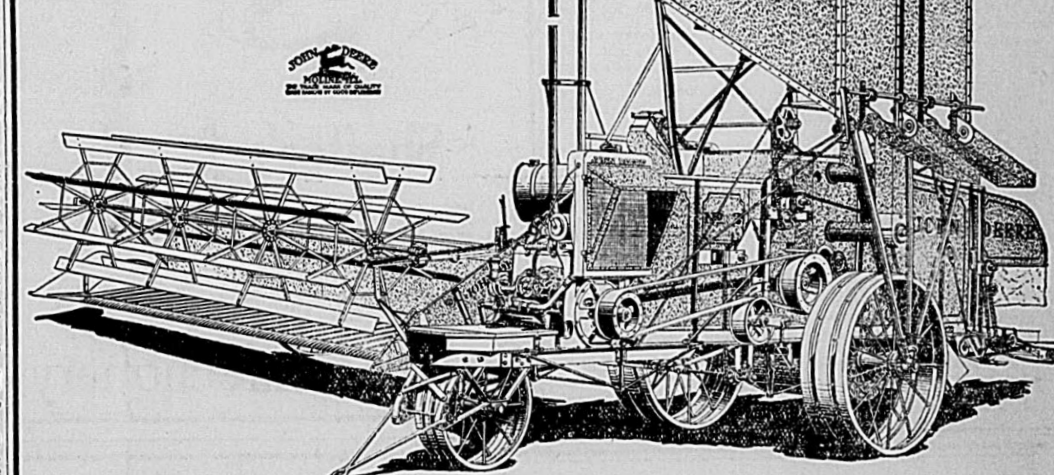

You'll Never Regret Your Investment In a John Deere No. 3 Combine

HERE are eight real reasons why the John Deere will prove a profitable investment to you. Read them—study their importance to you—make your choice on the basis of what the John Deere combine will do for you during its long life.

- 1—MORE YEARS OF SERVICE**
Great strength and durability in every part—built to uphold the John Deere reputation for long life and low-cost service. Sixty-two long-lived roller and ball bearings. John Deere high quality materials and workmanship. Grease gun lubrication.
- 2—GREATER CAPACITY**
30-inch, 135-tooth cylinder thoroughly threshes the crop. Long, positively-actuated straw racks separate the grain from the straw. Two large shoes provide greater cleaning area.
- 3—HEAVY-DUTY MOTOR**
35 H. P., 4-cylinder—plenty of power for any condition. Surplus power for the tough spots—even speed maintained. Fully equipped.
- 4—CLEANER CUTTING**
3-wheel-in-line construction—cutter bar follows uneven ground. High-grade cutting parts. Continuous platform canvas—delivers all the grain to feeder house.
- 5—COMPLETE THRESHING**
All-steel cylinder has 135 teeth—assures better threshing. Cylinder accurately balanced—carried on self-aligning ball bearings—less vibration—less wear—better threshing. Concaves held firmly at proper height—easily adjusted.
- 6—THOROUGH SEPARATING**
Sectional straw walkers mounted on cranks at front and rear—maximum agitation—thorough separation. Plenty of room above walkers to prevent bridging or clogging. Large holes in walkers for grain to fall thru. Grain pans run full length of machine.
- 7—BETTER CLEANING**
Two shoes instead of one—plenty of cleaning area on each. Grain and chaff that go through first shoe delivered to second shoe. Tailings handled separately through tailings elevator. Screen in tailings elevator removes clean grain—reduced cracking because it does not go through separator second time with tailings—every thresherman appreciates this exclusive John Deere feature.
- 8—EASIER TO OPERATE**
All main controls grouped within easy reach on operator's platform—one man has instant and practically complete control of machine with maximum safety to the operator. All necessary adjustments quickly and easily made from outside the machine. High-pressure lubricating system makes oiling a swift, easy job—all parts oiled from outside the machine.

herds are constantly profitable stock and it long until our county of many fine dairy great source of original Agriculture; and county is blessed with sensible diversified among the farmers of county is increasing

Spearman a thriving city of 2500 population, eleven years old, named after Thomas C. Spearman a Santa Fe official, and assistant to the president. It became an incorporated city April 14, 1921. Has most excellent school system, paved streets, pure water, churches of many denominations, fine system of roads, served by the Santa Fe R. R. and Auto Bus lines, two strag banks, a very active Chamber of Commerce, and a set of folks that make you enjoy and appreciate being in Spearman.

Now Alter Heavy Rains
The city's streets are in good shape again after the heavy rains of last week which made them extremely difficult to travel over early this week.
Mayor W. D. Cooke and city Manager Sampson started men with graders and drags Tuesday and the streets are now in fine shape for travelling.
Read the Reporter every week.

pletion of the line represents the expenditure of millions of dollars in rail line development, verifying the faith of the Santa Fe Railway in the future prosperity of this section of the country.
Mr. and Mrs. E. H. Barber and son Clarke of Dalhart were in Spearman Wednesday afternoon.
J. L. Davis and Family are moving to Gruver. Mr. Davis is accepting a position as sales manager for the A. P. Berger Grain Company.

At the Churches

First Christian Church

May 10th, Mother's Day program at the morning preaching hour and sermon at night. Also Sunday school and Christian Endeavor.

JASPER BOGUE, Minister.

Methodist Church

Sunday is Mother's Day and we will have something special, in the way of songs, readings and sermon. If your mother is living wear a red rose, and if she is dead wear a white rose. Let's make it a great day by being present and take part in the services.

Sunday school at 10 and preaching at eleven o'clock. League meets at 7 p. m. and evening worship at eight. We invite you to all of these services. Last Sunday we had a number of new faces in our congregation, and we invite you to come often.

The first bell will ring at 9:30. The second bell will ring at 9:45 and the bell for church will ring 10 minutes of 11 o'clock.

H. A. NICHOLS, Pastor.

At the Baptist Church

One hundred and eighty was the total attendance at the Baptist Sunday school last Sunday morning. Pastor Richards preached at both the morning and evening hours, and will also fill the pulpit next Sunday, May 10.

On Sunday, May 17 a large delegation from the Spearman Baptist church will go to Gruver where the rites of Baptism will be administered to several applicants. Also, the fine, new Gruver Baptist church is to be dedicated on that day and it will be a big day in Baptist circles for the entire county. Quite thorough preparations are being made for the dedication program, which will include a dinner on the ground, for all those in attendance.

Church of Christ

The revival continues until Sunday night. We have had great interest and attention throughout the meeting. We have had three responses to the invitation, all adults.

There will be another basket dinner Sunday, and Bro. Williams will speak on "Church Music, Its Inclusiveness, Exclusiveness and Power"—at 3 p. m. His subject Sunday night will be "Pleadings of a Pierced Palm."

Come and be with us.
FELIX W. TARBET, Minister.

Presbyterian Revival

We are enjoying some mighty good preaching this week. Those of you who have not been to the services have missed much.

Dr. Springall preached two wonderful sermons Sunday. Dr. Green came to us on Tuesday, and has been giving us such scholarly

and practical sermons as Spearman rarely have the opportunity to hear. Dr. Green does not seek to do anything sensational, nor to use high pressure methods, but is bringing us powerful messages full of the love of God. Religion after all isn't fear but love, and "God is Love."

Services will be held each morning at 10 a. m. and each evening at 8:15 p. m. Come and enjoy these fine sermons.—The Pastor.

LOCALS

Mrs. Pope Gibner is visiting relatives in Dallas this week.

J. L. Davis made a business trip to Oklahoma City this week.

Jesse Riley was a business visitor in Borger Monday.

W. L. Van Hook spent Monday in Canadian.

The new Gaither residence in East Spearman is nearing completion.

Mrs. Roy Womble and Miss Mary Coffee of Morse, were shopping here Monday.

Mr. and Mrs. Fred W. Brandt and children visited in Amarillo Tuesday.

Earl Smith, former teacher in the Spearman schools, was visiting friends in Spearman Sunday.

Dr. and Mrs. J. P. Powell of Dalhart were business visitors in Spearman Wednesday.

Mr. and Mrs. W. O. Riesen of the Koffee Kitchen visited Morse and Borger Monday.

A. F. Garner was in from his ranch in the north part of the county Tuesday.

Jim Slavin was in from his farm home in southwest Ochiltree county the first of the week.

Kiff White of the Medlin community was transacting business in Spearman Tuesday afternoon.

Mr. and Mrs. Chas. Rosenbaum and children were shopping in the city Tuesday afternoon.

Mrs. A. J. Wilbanks was in from their farm home east of Spearman Tuesday, visiting and shopping.

Joe and Frank Novak were in from their fine farms out southeast of town Tuesday afternoon.

Clinton Wilson was in from his fine farm home near Gruver Tuesday afternoon.

Mr. and Mrs. Elmo McClellan and children, of near Gruver were Spearman visitors the first of the week.

Mr. and Mrs. P. H. Jamison and daughter, Mrs. Opal Miller, were of north Hutchinson county were Spearman visitors Saturday.

Miss Jaunita Wilmeth, who was operated on for appendicitis in an Amarillo Hospital last week, is reported covering nicely.

Ferrell Lee of north Hutchinson county was visiting friends and transacting business in Spearman the first of the week.

Mrs. W. H. Forester and Mrs. Pearson of Morse were visiting in Spearman Sunday.

Grover Brillhart, extensive farmer-rancher of Hansford and Ochiltree counties, was a business visitor in Spearman Tuesday.

Mr. and Mrs. Gilbert Wilbanks are the proud parents of a fine daughter, born Sunday, May 3, at Oskaloosa, Iowa.

Joe Close, who just recently returned from Mineral Wells, where he had been for several weeks, was visiting friends in Spearman Saturday.

Mr. and Mrs. Chas. Darnell made a trip to Ashland, Kansas the first of the week. They report exceedingly big rains and much bad roads in that vicinity.

Mr. and Mrs. A. D. Reed and Mrs. James Reed were visiting friends in Spearman Sunday afternoon. They are highly respected citizens of the Blodgett community.

Marvin Lee has gone to Hollis after Mrs. Lee and Marvin Jr. He was accompanied by Mr. Savage, a brother-in-law of that City, who had been visiting here the past week.

Miss Beatrice Becker, Miss Lora Mae Meyers, Garrell Tindel and Cliff Gaspie of Waka, spent Sunday at the home of Mr. and Mrs. O. C. Burns, east of Spearman.

Kirby Stanhope and Mr. and Mrs. Buck Stanhope, early day

residents of Spearman, were visiting relatives and friends in this section of the Panhandle the past week. They returned to their home in Wichita, Kansas Sunday.

Want Ads

TELEPHONE 10

All classified advertisements must be in this office not later than 10 o'clock on date of publication.

RATES: Two cents per word for the first insertion and one cent per word for each consecutive insertion.

CARD OF THANKS: Ten lines or under, 50c. Each additional line 10c.

FOR RENT—A small two room house partly furnished. Inquire at Dad's Cafe. 21t2

FOR RENT—1/2 Duplex for rent. See Mrs. R. L. Snider. 21t2p.

FOR SALE—One four-burner oil stove in good condition. See Geo. Reed.

FOR SALE—One Airline 7 tube radio set, worth the money. See Geo. Reed.

FOR SALE—Full stock of finest Western Seed, certified for pure germination. Seed maize, wheat, and barley chops, etc. R. L. Porter Elevator. 22t2



A Big Help In Washing Baby's Things

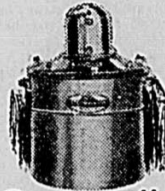

Cinderella Clothes Washer
\$37.50

MOTHERS everywhere say the Cinderella is a wonderful help for washing baby's things, lingerie, fine linens and other dainty articles. Easy to carry upstairs or down—weighs only 19 lbs. Electrically operated, washes by amazing "Bubble-Action" vacuum principle. No moving parts to tear, rip or wear delicate fabrics. Nothing to break or pull off buttons. Only the gentle pulsating action of air bubbles, soap suds and warm water traveling through every thread of the clothes, fifty times a minute. Takes only 15 minutes to thoroughly cleanse 14 diapers, or 10 pieces of lingerie, or equivalent. Plug it in any convenient socket—it costs less than one cent an hour to operate. Saves space, too—only 18 in. high. See it demonstrated today.



Ask For Demonstration
SPEARMAN HARDWARE
Exclusive Agents

SANFORIZED SHRUNK



ARROW TRUMP SHIRTS

Arrow Sanforized-Shrunk To Guarantee Permanent Fit

In white or in color

\$1.95

Thomason Brothers
THE QUALITY STORE EST. 1904

MAY 10 MOTHER'S DAY

Mother

would simply adore one of our

New Duart Eugene Combination Permanents. Send her in Today.

Evanell's Beauty Parlor
Mrs. H. L. White Phone 245



FOR The Graduate

Shaffer's Pens and Pencils

There is nothing more appreciated by the graduate than a Shaffer pen and pencil set. We have a large shipment of the new style Shaffer Pens and Pencils—
SEE US TODAY

Sparks Confectionery

Combine Facts!

There's a difference between investing in a combine and simply buying one! When you invest in an Oliver Nichols & Shepard Combine you by the dependability that determines your profit.

The powerful motor is adequately cooled and carefully protected from dust and dirt. The frame is bridge-trussed. There are anti-friction bearing wherever duty is heavy or speed high. Pressure lubrication conserves precious hours during the combining season. Careful workmanship and quality materials are used throughout.

All 16 ft. and 20 ft. Oliver Nichols & Shepard Combines have the famous big 28 inch and 32 inch double bar cylinder and "man behind the gun," which enables it to separate 90 per cent of the grain from the straw at the cylinder. This leaves just 10 per cent to be separated over straw carrier riddles, which is delivered to the lower sieve. The grain is delivered from the cylinder to the grain pan which runs down hill 15 degrees on to the lower separator sieve. 90 per cent of the grain is separated through the lower sieve within 3 1/2 feet after leaving the cylinder then elevated to the recleaner sieves which are double rid, then to the gravity flow grain tank, ready for your truck. The remaining 10 per cent of grain is returned back through the cylinder.

These features allow the Oliver Nichols & Shepard Combine to carry the straw and grain away from the cylinder at a greater speed than it is delivered to the cylinder. This feature is only found in the Oliver Nichols & Shepard Combine.

These combines are equipped with 44 H. P. and 54 H. P. Hercules motors, fiber weather proof pulleys, five ply, 7 and 8 inch belts and automatic spring belt tightener idler, 49 anti-friction bearings—all bearings anchored to the angle irons and not to the metal part of combine.

Come look at this combine and let us explain its wonderful advantages to you.

We carry a full line of repairs, also a well equipped general repair shop. Mr. A. McKay will take care of your repair work in the shop and Mr. L. C. Wilson, who was with us last year will be field service man.

We have utmost confidence in the country and its citizens—that's why we give you service 365 days a year.



UNDER THE OLIVER FLAG



WHEN you own an Oliver Nichols and Shepard Combine, you start combining when you are ready and keep going until you are through.

Citizens of Spearman and Hansford County
... Let's go to
MORSE
100 PER CENT
on **FRIDAY, MAY 15**

We need you to Boost for Spearman

Spearman Chamber of Commerce