

The Spearman Reporter

VOLUME 66, NO. 21

THE SPEARMAN REPORTER, SPEARMAN, TEXAS 79081

THURSDAY, APRIL 10, 1975

RYDE

The Rotary Youth Drive Enterprise is under way in Spearman.

Members of the local Rotary Club are currently contacting business firms and individuals in the city for donations to an auction to be held in the city on Sunday afternoon April 20th.

The auction will be held in the County Agricultural building located at 300 East D. Avenue in Spearman and will take place from one to six p.m.

All items donated to the auction will be sold at that time. Donors are asked to place

a valuation on any and all items donated for this event and a receipt for tax purposes, will be issued to that individual by the soliciting club member.

It's Spring cleaning time and those white elephants in your attic, cellar or garage may be of value to someone else.

All funds raised in this drive will be used for youth benefits in the city of Spearman.

President Peyton Gibner launched the drive at the regular noon meeting held at Martin's Steak Garden on this past Monday, April 7th, when various

members were given specific assignments. Vice president Pete Fisher donated a hind quarter of beef as one of the door prizes.

A number of pick up trucks have been made available to the club to be used as pick up and delivery vehicles.

In order to make a donation you are asked to call 659-3074 any day between 8 am and 4 pm. Let the operator know what you wish to donate along with when and where to pick it up.

To add impetus to the drive, the Rotarians will take over the microphones

at KBMF Sunday afternoon April 13th from one until six p.m. This five hour live broadcast will be for the purpose of taping phone calls from people who wish to make donations.

A live broadcast of the actual auction will take place during the same time period on Sunday afternoon April 20th.

The Rotarians would like to have furniture, pictures, paintings, record albums, needle work, or anything you have that may be of value to someone else.

The Rotary Slogan for the drive is "Give til it Hurts."

School & City Election Results

A light turn-out of voters went to the polls Saturday, April 5 and cast their votes in the school board and city council election. George Jackson received 226 votes and Bill Partridge 220 in the school election. A total of 273 cast their ballots including 4 absentee votes.

In the city election, the three winners were James G. Jackson with 204, Jim Nicholson with 204 and A Ron Ellsworth with 142. James K. Hicks, incumbent received 12, Don Denham 110, James Brown 94. Votes cast in the city election were 303 with 15 absentee.

Blood Pressure Clinic

A blood pressure clinic will be held in the lobby of the First State Bank on April 15 from 12 to 2 p.m. The clinic will be conducted by the Vocational Nurses Class of Frank Phillips College in Borger. The clinic is free and available to all citizens during this two hour period. The clinic is sponsored by the First State Bank and this would be an excellent time to get your blood pressure checked free of charge.

NOTICE TO THE PUBLIC: Please do not call the schools during storm periods. The school officials and police need the lines open to communicate. Of course if you want to pick your children up for any reason you may, but the telephone lines must be kept open during storm periods.

Tornado Season At Hand

COLLEGE STATION--Texas had the dubious honor of leading the nation in the number of tornadoes last year with 116. And another tornado season is at hand.

"Most tornadoes occur during April, May and June during the late afternoon although they can occur at any time during the year or any time during the day," points out Wayne Keese, agriculture engineer with the Texas Agricultural Extension Service.

Most tornadoes occur in South and between the Rockies and the Appalachians.

"With a total of 944 reported tornadoes in the United States last year and 361 resulting deaths, 1974 was the worst year for tornadoes since 1925," points out the Texas A&M University System specialist.

Although the average annual number of tornadoes reported has quadrupled in the past three decades, the number of tornado fatalities has been decreasing. This is probably due to better methods of sighting tornadoes, warning systems and advance preparation for tornadoes, notes Keese.

Tornadoes usually travel southwest to northeast and stay on the ground about 10 minutes. Their forward speed is about 30 miles per hour but wind speeds in the funnel of a tornado get up to 300 miles per hour.

"Because tornadoes are so erratic, it's hard to tell just where or when they will occur," points out the engineer.

He stresses the importance of having a well rehearsed plan for quick action if a tornado is sighted.

The National Weather Service issues a "tornado watch" when atmospheric conditions are favorable for tornadoes. A "tornado warning" is issued when a tornado has actually been sighted or detected by radar.

"If a tornado watch is announced, stay tuned to a radio or television for weather advisories. A tornado warning demands action, so you should quickly move to a basement, cellar or civil defense shelter," advises Keese. "Keep a battery-powered radio handy in case power is lost.

If your home doesn't have a basement or cellar, go to the lowest level in the center of the home or get in a closet or small room or under heavy furniture, suggests the engineer. Open a few windows to allow for sudden air pressure changes.

"Stay away from windows and buildings such as gymnasiums and auditoriums with wide free-span roofs. If you live in a mobile home, move to a shelter area. If you are caught in open country, move away from the tornado at a right angle to its path or lie flat in a ditch or ravine," he adds. "Do not stay in your car if you cannot safely evade the tornado by driving away from it or at right angles to its path."

If you sight a tornado, report it promptly to the nearest law enforcement officer, but do not tie up the phone with unnecessary calls.

"After a tornado, always wear thick-soled shoes and gloves to clean up work and watch for broken gas pipes and downed electrical wires,"

warns Keese. Don't light matches or smoke in or near a building that has been hit by a tornado until you are sure there are no gas leaks. "Furthermore, stay away from disaster areas unless you're helping with rescue and cleanup operations."

Rinker Joins PRPC

Dr. H. B. Rinker recently accepted the position of coordinator of alcohol and drug abuse with the Panhandle Regional Planning Commission according to Dr. D.J. Fong, coordinating Board Chairman.

As coordinator, Rinker will assist the alcoholism drug abuse coordinating board in providing Regional leadership for the orderly development of services relating to alcoholism and drug abuse.

PRPC also provides technical assistance to service providers in initiating and maintenance of training services, client services elements, occupational programming, criminal justice and special target group programs.

Following graduation from Oklahoma State University, Rinker opened a veterinary practice in Peyton and was also a private consultant.

Currently, he is an instructor at Frank Phillips College and an adjunct professor, preceptor, and research associate, Oklahoma State University through 1974.

Activities include board of directors, Yucca Girl Scout Council, Chairman Youth Activities Spearman Chamber of Commerce, Cub Scout Master, Past President Academy of Veterinary Consultants.

A resident of Spearman, Dr. Rinker and his wife and five children will move to Amarillo in June.

Dr. Rinker replaces Betty O'Rourke, the temporary coordinator, administrative assistant with the PRPC Health Council.

Spearman All-state Back Selected To Play With All Stars

Donnie Davis, all-state back, from Spearman, was selected this week to play in the coaches all-star football game at Texas Stadium, in July. Donnie was a member of the Lynn football team that were the state AA finalists.

Open House

Hansford County Library will have open house on April 20 from 2 to 4 p.m. in observance of National Library Week.

Citizens are invited to attend the open house and view the new shelves, etc. and other improvements to the library in the past years.

At this time the Library Family of the Year will be recognized. This award goes to the family in the county that has used the library the most, and is awarded each year.

New Owners Open Western Auto



Western Auto opened for business this week with new owners, Mr. and Mrs. James F. Madison, operating the store which has been closed for several weeks.

The store has been re-arranged and all new 1975 merchandise is available in many different lines.

The new owner, James Madison, said he is carrying appliances, lawn and garden equipment, kitchen-

ware, sporting goods, automotive and hardware lines, TV's and radios, etc.

James is from Wofforth, 10 miles southwest of Lubbock and has a BBA degree in management from Texas Tech University. His wife, Becky, is well known to Spearman residents. She is the daughter of Mr. and Mrs. Roy Lee McMillan of Spearman, attended Spearman

schools and Texas Tech University. The young couple were married here in August. James and Becky will be operating the store.

They attended a two week orientation school in Kansas before opening the store.

A grand opening is being planned for sometime next week. Further details will be announced in Sunday's paper.

James and Becky invite everyone to come in and see them at 313 Main. They are open from 8:30 to 5:30 Monday through Saturday, and will be glad to assist you with your shopping whether it be a small or large item.

We welcome this young enthusiastic couple to the business scene in Spearman and know they will be an asset to the community.

Church Sets Revival

Revival services April 20-27 are scheduled at 10 a.m. and 7:30 p.m. at First Baptist Church.

Dr. Floyd C. Bradley of Floydada, Texas will do the preaching and Jim Westmoreland will direct the music. Special services are to be held Tuesday and Thursday mornings at 7 a.m. Breakfast will be served by the Baptist Men and Baptist Youth followed by worship services led by the team members.

Dr. Bradley has served as pastor of First Baptist Church, Floydada for fourteen years. He has served in numerous civic capacities in the community and has engaged in numerous revivals in other countries. He serves as a trustee for Wayland Baptist College, Plainview.



Floyd C. Bradley

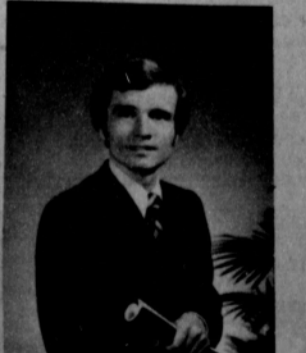

Jim Westmoreland

Jim Westmoreland has served as music and youth director for First Baptist Church, Friona for two years. His youth groups have participated in mission trips and have been acclaimed as outstanding in their choir concerts.

Russell Pogue, pastor of the local church issues a cordial invitation to the people of the community to attend. A nursery will be open at 10 a.m. and 7:30 p.m.

RYDE

Glaucoma Test Scheduled

A FREE glaucoma screening will be held at the First United Methodist Church, Fellowship Hall, 407 S. Haney Street, Spearman, from 7 p.m. to 9:00 p.m. Thursday evening, April 24, 1975, in an attempt to track down unknown cases of glaucoma, a blinding eye disease.

The free tests screening program is open to all residents of Spearman and surrounding areas, thirty-five years of age and over.

It will be sponsored by the Texas Society for the Prevention of Blindness and the Spearman Lions Club in cooperation with members of the Top O' Texas Medical Society. The program has been approved by the Top O' Texas Medical Society, the Spearman City Health Department and the Hansford County Health Department.

Serving as volunteers in the program will be members of the Spearman Lions Club and their wives, members of the Texas Graduate Nurses Association, and members of the Spearman Chamber of Commerce.

The test, which is simple and painless, will be administered as a public service by local medical doctors, members of the Top O' Texas Medical Society.

Just what is glaucoma? It is the leading cause of permanent blindness in the nation, according to the Texas Society for the Prevention of Blindness.

Glaucoma is a disease where damage cannot be undone once it progresses to a point of impairing vision. There is, however, effective treatment to arrest the disease, in most cases, if detected and sight saved.

Early detection of this insidious disease is the main purpose of glaucoma screenings such as the one scheduled in Spearman, Thursday evening, April 24, 1975.

The test, which will be given to anyone thirty-five years of age and over, simply measures the pressure within the eyeball. To measure the pressure, the doctor will put a few drops of a mild anesthetic in the eyes, and place a tonometer, a special device which gauges pressure by the hardness of the eyeball.

The test takes only a few minutes, is completely painless and does not affect your vision for driving afterwards.

Remember, a few minutes of your time on Thursday night, April 24, 1975, from 7:00 p.m. to 9:00 p.m. could save your sight.

Come and bring your neighbors and friends.

RYDE

Kenneth Williams Services Held

Funeral services were held Wednesday, April 9, 1975 at 11 a.m. in the First United Methodist Church for Kenneth Williams, Rev. H. O. Abbott officiated.

Mr. Williams, 67, died Monday at his home here. He was a farmer and came here 17 years ago from Eva, Okla. He was a member of the Methodist Church in Keyes, Okla. Burial was in Hansford Cemetery under the direction of Boxwell Brothers Funeral Home.

Surviving are the widow, Frances, and one son, Larry of Spearman. Casket bearers were Jack McWhirter, J.R. Kelm, John Trindle, Dick Hudson, Dwight Hutchison and Wayman Edwards.

FLBA Manager Attends Meet

Bob Williams of Pampa, has just returned from Houston where he represented the Spearman-Pampa Federal Land Bank Association at the annual stockholders meeting of the Federal Land Bank of Houston.

The meeting, held at the Houston Oaks Hotel, was attended by members of 66 Federal Land Bank Associations in Texas. There were about 500 persons in attendance.

George W. Cunningham, President, in his annual report to stockholders, reported that 1974 was another record year for new business with \$269,000,000 in loans closed. This was the largest year in loan volume in the bank's 58 year history and also in 1974, the bank reached \$1 billion in loans outstanding. W. Malcolm Harding, Governor of the Farm Credit Administration and Dr. James R. Gibbs, Vice President and Economist of the Texas Commerce Bank in Houston, also addressed stockholders and guests during the meeting.

The Federal Land Bank of Houston make long term loans on farms and ranches throughout Texas and currently has 35,000 loans for more than \$1 billion outstanding.

The Spearman-Pampa Federal Land Bank Association of Pampa makes and service loans in this area, and are currently servicing 458 loans for more than \$18 million outstanding. Members of the Board of Directors are W.B. Jackson President, O.C. Holt Vice President, Virgil Brock, Wayne Maddox, B.W. Venner and Lynn Davis.

WEATHER

	HI	LO	PREC
April 1	67	25	
April 2	47	18	
April 3	67	20	
April 4	78	32	
April 5	85	38	
April 6	80	49	
April 7	70	46	.30

April 20

FGBMF Plans Meet

The Spearman Full Gospel Business Men's Fellowship will meet April 21 at Martin's Steak Garden. The speaker will be Paul Yarbrough from Ft. Worth Texas. This is one meeting you'll not want to miss. Plan now to attend for great things will happen. For more information: contact George Collard-659-2135 or 659-3334, or Harold Groves 659-3027 659-2417.

February has five Sundays about three times in every century.

Boy Scout Bicentennial Circus Sat.

Pampa, Texas will host a Boy Scout Bicentennial Circus Saturday night April 12 at 7:15 p.m.

Almost 1000 Scouts representing 58 units from all over the Texas and Okla. Panhandles have already signed up to participate in a Bicentennial Circus extravaganza. This pageant will be held in the M.K. Brown Auditorium in Pampa, Texas at 7:15 p.m. on Saturday April 12th. Some of the items that will be seen on stage are a monkey bridge, sailboats, Indian dances, pinewood derby track, and many other fascinating acts.

This will be a great evening of fun entertainment for all the family. Buy your tickets now for \$1.00 from any scout or at the door. Proceeds are divided between the local unit and the area council. Support youth today for a better tomorrow!

The giant tortoise has been known to live as long as 300 years.

Mrs. Allen Is Club Hostess

The Dahlia Flower Club met Monday, April 7th in the home of Mrs. Garrett Allen.

Mrs. F.J. Hoskins presided over the meeting. Minutes of the previous meeting were read and approved.

Roll Call was answered by "Telling of Our Spring Plans."

Mrs. Mable Edwards gave the program on "Lawn and Garden Care."

Mrs. Lowell Denman won first with her arrangement of hyacinth.

Refreshments were served by Mrs. Allen to members, Mesdames: A.F. Loftin, Earl Riley, Ceril Batton, Olin Sheets, Bob Bailey, Virgil Floyd, Mable Edwards, J.W. Walker, Guy Remy, C.W. Smith, H. M. Shodeck, F.J. Hoskins, and Frank Davis.

Next meeting will be April 21st at 3:00 p.m. at Martin's Steak Garden with Mrs. Bob Bailey as hostess.

Eastern Star Has Meeting

Spearman Chapter #721 O.E.S. met for its regular meeting Friday, April 4th with Millie Craig, W. M. and Preston Scott, W.P. presiding.

Friendship night invitations were read for Bonita Chapter in Amarillo and Sunray Chapter which will be held on April 12th and 19th respectively.

It was presented and approved that our stated meeting night be changed to the first Monday night of each month. If approved by Grand Chapter, it will become effective immediately. Further information will be given when received.

Election of officer for the ensuing year was held and included: Fay Palmer, Worthy Matron Elect; Coy Palmer, Worthy Patron Elect; Judith Black Assoc. Matron Elect; Don Hendricks, Assoc. Patron Elect; Marjorie Colliard, Conductress Elect; Nina Hendricks, Assoc. conductress Elect; Wanda Brown, Treasurer Elect; and Lynne Maize, Secretary Elect. Open installation for these officers will be held June 6th, 1975 at 8:00 p.m. in the Hansford Lodge Hall.

Refreshments of sandwiches, chips, dips and coffee were served to twentyone present.

"Not a thing to worry about. You can stop trembling," a dentist advised a patient. "I won't have to extract a single tooth." Then he added, "Of course, I'll have to take out the gums."

Holi News

Mr. and Mrs. C.W. Kirk, Mrs. Travis Reger, Mr. and Mrs. Owen Pendergraft and Maude Rosson attended Thursday night, April 3, the District 1-A University Interscholastic League, one act play contest in the Stinnett Highschool auditorium. The Seven Highschools entering were, Stratford, Gruver, White Deer, Sunray, Sanford Fritch, Stinnett and Canadian. The winners were White Deer and Sunray. The All star cast Mark Hart of Stinnett and Debbie Reger. They are seniors of the Stinnett Highschool.

Mr. and Mrs. Raymond Kirk were week-end guests of her son, Mr. and Mrs. Roger Davis and Laurel of Oklahoma, City.

Mr. and Mrs. Garland Tucker and Freddie of Amarillo were Thursday evening dinner guests of her parents, Mr. and Mrs. Richard Gaines.

Mr. and Mrs. Cleo Sims of Stinnett, and Rev. Russell Pague of the First Baptist Church of Spearman were Friday afternoon callers of Mr. and Mrs. Dan Jackson.

Mr. and Mrs. Bruce Beavers of Enid and Donna Curry of Cherokee, Okla. were week-end guests of Mr. and Mrs. Owen Pendergraft.

Mildred Chamberlain of Spearman, Sunday luncheon guest was Maude Rosson.

Mr. and Mrs. David Taylor, Erin, Todd and Robin of Dayton, Ohio recently visited her grand parents Mr. and Mrs. T.L. Harbour. Then, Mr. and Mrs. C.W. Johnson Chris, and Clinton of Lynchburg, Virginia spent a week visiting her parents, the T.L. Harbours.

Mrs. Jack Whitson was hostess to a Sunday April 6, birthday dinner, honoring her husband, Jack. Guests were Mary Smith and Francis Whitson of Perryton and Fronye Close of Spearman.

Mr. and Mrs. C.W. Kirk were week-end guests of her sister, Mr. and Mrs. Russell Baker of Cheyenne Wells, Colorado.

Rev. and Mrs. Jacob Reger of the Apostolic Faith Church, Charles Ware and Ned Davis of Spearman were Sunday luncheon guests of the Wallace Berners.

Mr. and Mrs. James Sparks were Thursday night dinner guests of her sister, Mr. and Mrs. John Gill of Amarillo.

Mrs. Ella Overby and Grace Wallace of Ponca, City, Oklahoma recently visited Mrs. Claude Jackson, Mrs. Overby is a sister of Mrs. Jackson.



Kelly Groves Celebrates Birthday

Kelly Groves, daughter of Mr. and Mrs. Harold Groves who was eight, April 7 had her 8th birthday party April 5, Saturday from 2 till 4 p.m. at her home in Spearman, 302 East 11th.

Approximately 30 girls attended her special party. The cake was baked and decorated by Mrs. Phil Rodgers. There was a Barbie doll decorated on top of a sheet cake. The doll had a beautiful formal type dress on that covered a cake. This doll was on top of a field of daisies with a few butterflies. The doll held an umbrella.

The house was decorated with balloons and other birthday favors.

Leslie Ann and Mylinda Groves helped their sister and her friends with outdoor games. Dean Groves helped in doing the balloons and etc.

A good time was had by all the little friends and Kelly Groves at this birthday time.

The other day a teacher sneezed in school and a little girl said "God bless you," and the teacher said, "You'd better cut that out or we're both in trouble."

Sears Spring Laundry Spectacular



VJ25621

VJ63621

Save \$35¹¹, 4-Cycle Washer

- Heavy-duty motor
- Cycles include normal, delicate, permanent press
- 2 water level settings

Was \$278.99
\$243⁸⁸

Save \$5, Kenmore Dryer

- Automatic time and heat controls
- Top-mounted lint screen
- Handy load-a-door

Was \$187.99
\$182⁸⁸

Sears Has a Credit Plan to Suit Most Every Need

* Sale Ends April 22

Satisfaction Guaranteed or Your Money Back

SHOP AT SEARS AND SAVE **Sears** 517 S. Hwy. 207 Plains Shopping Center Phone 659-2573 SEARS, ROEBUCK AND CO.

HAIL INSURANCE ON CROPS

is designed to protect your investment and income against loss from Hail.

It's so easy to obtain this insurance service at low net-cost - a dividend has been paid to Crop Hail Policyholders the past four years.

Just call your Farm Bureau Insurance Agent.

Ed Wheeler
Melvin Bradley
Hansford County Farm Bureau
Gruver
733-2540 or 733-2903
Spearman
659-3133 or 659-2613



Join our circle of friends.

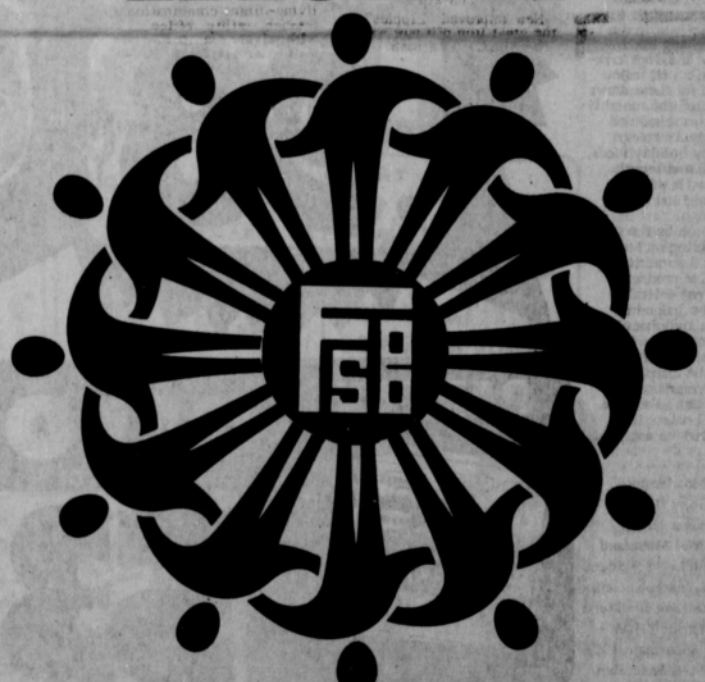

Why do we emphasize "circle of friends" while other banks emphasize their "full circle of service?" Because we're the bank that pays special attention to customers: all of them, in a great big way, no matter what service or services they use. The bank that thinks of customers as a circle of friends. And the nicest thing about our circle is that it's always open. There's always room for one more. How about you?



SPEARMAN, TEXAS 79081



Everybody's Bank in a great big way

It makes good sense...
to spend a few cents each night for leased floodlighting

Convenient safety lighting is well worth a few pennies per night to you and your customers. Many safety-minded businessmen are turning to leased floodlighting because it's a low cost way to protect their property and their customers from the dangers of darkness. You can have a mercury vapor or Metal Halide floodlight directed wherever light is needed and Community Public Service Company will install and maintain it at a reasonable fixed rate per month. Discourage vandalism and help prevent accidents... call Community Public Service Company and have a leased floodlight installed on your business property soon.

COMMUNITY PUBLIC SERVICE
Your Electric Light & Power Company
An Equal Opportunity Employer

WANTED

Boxwell Bros. Funeral Home and Flower Shop

Day-Night Phone 659-2212
Spearman, Texas

Listen To
Harvest Time

9:00 A.M.
SUNDAY
KBMF

United Pentecostal Church
Sponsor

YOUR LOCAL USED COW
DEALER: Spearman B-
Products. Seven days a
week dead stock removal.
Please call as soon as
possible. 659-3544.
8-rtt

Hansford Lodge
1040
A.F.&A.M.

2nd and 4th Mondays
8:00 P.M.
Visitors Welcome

Britt Jarvis, W.M.
Cecil Batton, Secy.

SERVICES

Hansford County
Planned Parenthood
26 S. Haney
659-2483
Spearman
Mon.-Fri.
8:00 A.M. to 12 noon
30S-rtt

KIRBY SALES & SERVICE
of Spearman, 912 E. Bern-
ice, 659-2797.
30-rtt-T

A Alcoholics Anonymous
Meeting every Tuesday,
8:00 p.m. at the Girl
Scout Little House, 22 S.
Endicott. Call 3394 or
2762 for information.
4S-rtt

INCOME TAX SERVICE
Call 659-3175 after five
and weekends.
11S-rtt

MARY KAY COSMETICS.
Call 659-2119. Malolah
Fullbright.
32S-rtt

Custom Farming Wanted.
Jack McWhirter, 659-2249
or 3308.
4-rtt

FOR THE ULTIMATE
In room doors, custom
built, designed, and in
colors to fit your home.
ONLY ALUMINUM INDUS-
TRIES
114 West 1st
Guyton, Oklahoma
Phone a/c 405 338-6966
or 338-6170.
18-8tc

Custom fertilizing and
any type of farming.
W. B. BARNES
659-3638

Ballard's Portable Disc
Rolling, Dumas Texas.
Call 936-2559
18-6tp

AMWAY PRODUCTS:
Laundry, household and
industrial products and
Nutrilite vitamins.
659-2259
19-8tc

domestic well go
Have casing pulled
equipment. Drill new
gravel pack wells. Plastic
and steel pipe. Call
evenings. W. V. Block,
925-4085, Dumas, 115
Cherry St.
35-rtt

RAWLEIGH--SALE
Call Jack Kumbrian
659-2831 Combination
Vanilla and Pepper \$8.49
21-6tp

RAY HALL'S DOZIER
SERVICE - dirt work, farm
work, phone 435-3328,
Perryton.

CONCRETE WORK:--
slabs, driveways and pat-
ios, carpentry work.
Reasonable prices.
Call 878-3079 or 878-
3172.

21-rtt

FOR SALE

REDUCE safe & fast with
GoBese capsules and E-
Vap "water pills" Spear-
man Drug.

*74 Buick Pursang with
tires for MX and short track.
Perfect condition No repairs
needed. \$1175 323-6016
20S-1tc

FOR SALE: 1 1/2 hp.
Berkeley submersible pump.
659-3466.

GARAGE SALE: 10 a.m.
until 5 p.m. Saturday,
April 12, 1006 S. Dressen.
21-1tc

TWO FAMILY RUMMAGE
SALE: Friday, April 11,
9 to 5, Crawford Addition
1 block south of Gifford
HILL, 2 blocks west 5th
Mobile Home on right.
21-1tc

PATCHWORK QUILT
BOOK-- 40 actual size
pattern and instructions,
\$3.00 Patchwork, Box
6315, Springfield, Calif.
03265.

FOR SALE: 1964 Chevy
pickup, 4 speed 283 V-8
engine. Phone 659-2835
20S-2tp

FOR SALE: Ice cream
Sno-Cone service, 180 lb.
ice maker, ice shaver,
2 freezers, 2 ice cream
wagons, miscellaneous
supplies. Call 659-2019,
after 7 p.m.

GOBESSE Vitamin E Cream,
the No. 1 all-around skin
cream. Only \$1.98 Spear-
man Drug.

New Improved "Zippies",
the great iron pill now with
Vitamin C. Spearman
Drug.

FOR SALE: Tony Lama
Ladies Gold Tone Boots,
bought on sale--too small,
\$25. 659-3038.

FOR SALE OR RENT---
8 x 35 Concord Trailer.
Call 659-2105.
21-rtt

LARGE GARAGE SALE:
Back room of community
building Saturday, April
12 from 9 to 5.
21-1tc

FOR RENT

FOR RENT: LBL Trailer
Park spaces on N. James
Call 659-2257.
14-rtt

FOR SALE: 3 Bedroom
Brick, Central Heat and
Air, 13/4 baths, garage,
fenced, extra nice.

Country home, 3 acres,
2924 sq. Feet, 4 Bed-
rooms, 2 3/4 baths,
living room, large
den, office, shake
roof, central heat
and air, paved cir-
cle drive, barn, sheds,
skis, steel pens,
4 miles from Spear-
man. Must see to
appreciate.

ED WHEELER REAL ESTATE

Phone 659-2813 (day) or
659-2951 (nite)!

MANURE FOR Fertilizer

We are now hauling
and
Spreading from the
Wheatheart Feedlot
CONTACT
Kenneth Eakin
936-6297
or at the
Wheatheart Feedlot

FOR RENT- Nice small
furnished apartment.
Suitable for bachelor or
couple. Call 2082
20-rtt

FOR RENT - Trailer
space semi-private, 119
S. Smider. 659-2039.
20-rtt

HELP WANTED

WANTED- Woman to
live in and do light house-
work for 2 elderly women
in rural area. If interested
Call 659-2672.
20S-rtt

WANTED - Electrician,
York Electric, Gruver
Highway. 659-3625
8S-rtt

HELP WANTED: For in-
side workers and machinist.
Apply in person at Rogers
Sales and Service, Waka,
Texas.
16-rtt

TYPIST NEEDED: Apply
at Spearman Reporter,
213 Main.

REAL ESTATE

FOR SALE: 3 bedroom,
den, like new carpet
throughout, dishwasher,
disposal, built-ins, pantry,
patio, fruit trees and
fenced. SW part of town
Good Neighbors. Call
659-3362.
18-rtt

FOR SALE: In Spearman,
3 bedroom brick home,
carpet throughout, central
heating and air condition-
ing and garage. Call
806-537-3404.
20-4tc

FOR SALE: 4 bedroom,
2 bath brick home, central
heat and refrigerated air,
big double garage with
remote controlled electric
door, fenced yard, front
lawn sprinkler system.
New quality carpet, built-
in dishwasher, disposal,
range, and frostless refrig-
erator with ice-maker.
Emmett R. Sanders, Real-
tor, 659-2516, nights
659-2601.
21-rtt

PRICED TO SELL--Older
home, 3 bedroom, 2 bath,
living-dining combination,
kitchen, utility, office
with private entrance.
Full basement, huge play-
room, 2 bedrooms, 1 bath
lots for storage, central
heat and air. Many extras.
By Appointment 659-3588.
21-rtt

LEGAL NOTICE

CONTRACTORS' NOTICE
OF TEXAS HIGHWAY CON-
STRUCTION
Sealed proposals for con-
structing 12.087 miles of
Seal Coat (North Portion)
From 8.3 MI. SE New
Mexico State Line to New
Mexico State Line. From
0.7 MI. NW of FM 1879
to 8.3 MI. SE New Mexico
State Line. From Dalhart
City Limits to Sherman
County Line. From Dallam
Co. Line to Junction US
287. From Hartley County
Line to Junction US 287.
From Junction SH 15 to
Oklahoma State Line.
From Spearman to Gruver.
From 0.5 MI. N. of Can-
adian River Bridge to 0.8
MI S. of FM 2277. From
Booker to 14.6 MI S. of
Booker. From 14.6 MI. S.
of Booker to US 83.

PORTABLE DISC ROLLING

Phone 435-5587
PERRYTON, TEXAS 79078
RICHARD CAMPBELL

IS ALCOHOL A PROBLEM IN YOUR FAMILY? AL-ANON FOR FAMILIES OF PROBLEM DRINKERS

In this Fellowship
you can:
.. Meet others who
share your problem
.. Learn about alco-
holic as an illness
.. Encourage the al-
coholic to seek help
.. Replace despair with
hope
.. Improve the family
atmosphere
.. Rebuild your self-
confidence
For further information
Write to:
Spearman AL-ANON
22 So. Endicott
Or Call:
659-3394, 2762, 3181
Every Tuesday & Sat-
urday - 8:00 p.m.

One Highway Nos. US 87,
FM 297, FM 281, FM 1262,
SH 15, SH 136, FM 1265,
covered by C 40-1-22,
C 40-2-14, C 794-2-E,
C 794-3-3, C 1727-2-7,
C 1336-1-7, C 308-2-19,
C 356-1-68, C 1337-1-E,
C 1337-2-5, in Dallam,
Sherman, Moore, Hansford,
Hutchinson, Lipscomb
Counties, will be received
at the Highway Department,
Austin, until 9:00 a.m.,
April 23, 1975, and then
will be publicly opened
and read.

Plans and specifications
including minimum wage
rates as provided by law
are available at the office
of Sherman G. Gray, Resi-
dent Engineer, Amarillo,
Texas, and Texas High-
way Department, Austin.
Usual rights reserved.
21-2tc

CARD OF THANKS

We want to thank every-
one for the many acts of
kindness shown us during
the loss of our beloved
husband and father. Thanks
for your prayers, cards,
memorials, food, flowers
and many other acts of
kindness. They have meant
so much to all of us, and
made our loss easier to
bear.

A special thanks to Dr.
Thomas and the nurses and
ambulance drivers. These
things will always be re-
membered. May God bless
each one of you.
Mrs. Claude Jackson, Mr.
and Mrs. Everett Hemen
and family, Mr. and Mrs.
M.D. McLaughlin & Danny,
Mr. and Mrs. W.C. Jackson
and family, Mr. and Mrs.
Dayton Barkley and family,
Mr. and Mrs. Albert Clark
and family, Mr. and Mrs.
Pat Jackson and family,
Mr. and Mrs. George Jack-
son and family, Mr. and
Mrs. Danny Jackson and
family.

We express our sincere
gratitude to everyone, a
special thanks to the nurses
and to Dr. Hackley, who
helped us and extended
sympathy during the illness

and passing of our loved
one. Your comforting
thoughts through prayers,
cards, visits and beautiful
flowers will always be
remembered. May God
Bless you.
The family of Mrs. Prater

Schuberts Host Pinochle Club

The Pinochle Club met
Saturday, April 5th in
the home of Mr. and Mrs.
Fendorf Schubert.
A delicious smothered
steak dinner was served
by the Schuberts to guests,
Mr. and Mrs. Harold Ho-
warter and to members,
Mr. and Mrs. Earl Good-
heart, Mr. and Mrs. Burton
Schubert, Mr. and Mrs.
J.E. Taylor, and Mr. and
Mrs. Granville Boyd.
Next meeting will be
May 3rd.

Altha Groves
Visits Former
Residents

Altha Groves returned
recently from Houston,
where she had visited with
former Spearman residents,
Mr. and Mrs. Jerry Malone
and David, his mother,
Mrs. Georgia Malone and
brother and Mrs. O.L.
Bryant and Tim. Mrs. Ray
Stephens from Baytown
came up and spent one
day with Altha. Brother
Sam Malone, now deceased,
was pastor of the Spearman
First Baptist Church and
Jerry was a Junior in High
School. They left Spearman
in 1948. Jerry served as
Education Director in the
Spearman First Baptist
Church during the summer
of 1950, prior to his going
into the Air Force. Brother
Ray Stephens followed
Brother Malone as pastor
and Brother Stephens was
followed by Brother and
Mrs. O.L. Bryant. The
Bryants left Spearman in
1961. Some of the high-
lights of Altha's trip was
touring the Astro dome in
Houston; sight-seeing in

Galveston; picnicking at
Lake Houston; enjoying
Jerry's church, the Baptist
Temple and Brother Bry-
ant's, the Timber Grove
Baptist, both in Houston.
All these people sent
their best wishes to their
friends in Spearman.

Mrs. Archer Hosts ADK

Louise Archer was hostess
to the A.D.K. on April
3 at her home.

President Georgianne
Hutchinson read the pro-
posed amendments to the
By-Laws.

The Yearbook of 1976
was discussed and some
plans made for the Bicen-
tenial Celebration.

Laverne Parks demon-
strated her porcelain ware.
Georgianne Hutchinson
demonstrated her techni-
ques of shrink art. Each
member made an orna-
ment and was very happy
with the results.

Lovely refreshments
of strawberry cream cheese
pie and coffee and ice tea
were served to members,
Laverne Parks, Wilma
Johnson, Lena Nivens,
Doe Deere, Mathilde
Enrekin, Georgianne
Hutchinson, Ruth Mary Whit-
ton by the hostess, Louise
Archer.

TEXAS PRESS ASSOCIATION
MEMBER 1975

Spearman REPORTER

213 Main Spearman, Texas 79081 659-3434
Box 458
Published Weekly at 213 Main Street
Spearman, Texas 79081

Owner-Publisher William M. Miller
Second Class Postage Paid at Spearman, Tex.

Any erroneous reflection upon the character of any
persons or firm appearing in these columns will be
gladly and promptly corrected upon being brought
to the attention of the managers.

SUBSCRIPTION RATE--Hansford, adjoining counties,
in combination with the Hansford Plainsman, \$7.00
yr. Other points in combination with the Hansford
Plainsman, \$9.00 yr.

The Arts and Crafts Guild
met Friday, April 4th in
the home of Mrs. C.A.
Gibner.

Delicious refreshments
were served by Mrs. Gib-
ner to members, Mesda-
mes: Garrett Allen, Ned
Turner, P.A. Lyon,
Deta Blodgett, F.J. Hos-
kins, Pope Gibner, Joe
Traylor, F. J. Dally,
Kiff White and W.L.
Russe II.

Next meeting will be
April 11th in the home
of Mrs. F.J. Hoskins.

Is term insurance a better
buy than cash-value
insurance? Sometimes yes.
Sometimes no. Who tells
it like it is?



A professional.

Southwestern Life
Happiness is what we sell

Box 1016 - Spearman, Texas - Phone 659-3294

Free GLAUCOMA SCREENING

FOR ADULTS 35 YEARS OF AGE AND OVER

QUESTIONS AND ANSWERS ABOUT GLAUCOMA

WHAT IS GLAUCOMA?
A disease causing high pressure in the eyeball which, if untreated, results in the gradual loss of sight. It occurs most frequently in persons forty years of age or over.

WHAT ARE THE CHANCES IT WILL HAPPEN TO ME?
Approximately 2% of all people over forty years of age will be found to have Glaucoma.

WON'T I KNOW SOMETHING IS WRONG BEFORE DAMAGE IS DONE?
Frequently in Glaucoma, your sight fails so slowly and so painlessly that you don't notice any change until the damage is done.

HOW CAN I DETECT GLAUCOMA BEFORE ANY DAMAGE OCCURS?
Periodic testing of the pressure is the easiest and best method.

HOW IS THIS PERIODIC TESTING DONE?
An ophthalmologist (medical eye specialist) painlessly measures the eyeball pressure from the outside with a simple gauge called a tonometer.

WHAT IS THE GLAUCOMA DETECTION PROGRAM?
An eye pressure test is being performed periodically in various communities as a free public service by the Texas Society for the Prevention of Blindness.

SPONSORED BY PANHANDLE BRANCH

Texas Society For The Prevention Of Blindness

An Affiliate of the National Society for the Prevention of Blindness, Inc.

Post Office Box 13400 Houston, Texas 77019 Telephone (713) 526-2559

and
SPEARMAN LIONS CLUB

IN COOPERATION WITH

SPEARMAN CITY HEALTH DEPARTMENT

HANSFORD COUNTY HEALTH DEPARTMENT

TOP 10 TEXAS COUNTY MEDICAL SOCIETY

SPEARMAN CHAMBER OF COMMERCE

TEXAS GRADUATE NURSES ASSOCIATION

WIVES OF SPEARMAN LIONS

LOCATION OF SCREENING

FIRST UNITED METHODIST CHURCH
FELLOWSHIP HALL

407 South Haney Street
Spearman, Texas

THURSDAY NIGHT
APRIL 24, 1975

7:00 P.M. to 9:00 P.M.

Your Phillips Jobber is
Golden Spread Sales Co.

PHILLIPS 66

BUTANE - PROPANE
GASOLINE - DIESEL
OIL - GREASE
FERTILIZERS
ANHYDROUS AMMONIA

659-3141

giving the tumors a good case of frostbite. And many treated tumors slough off or just fade away.

After the cow is restrained the affected eye is treated with a liquid nitrogen spray unit. If the tumor is located on the eyeball the area is anesthetized before the nitrogen is applied. No anesthesia is needed for tumors on eyelids.

Regardless of its location a tumor is frozen along with a slight margin of surrounding normal tissue. Allowed to slowly thaw, it is immediately refrozen for a second treatment.

Usually this is sufficient for small cancers, although larger growths generally require a second session, University of Arkansas veterinarians say.

"Preliminary results have been very encouraging. We are following up on cattle that have already been treated to see how they are making out." The experimental treatment isn't a cure-all,

however, Arkansas scientists say advanced cases of cancer eye, where extensive tissue damage has taken place, don't respond well to cryotherapy. Early diagnosis and treatment are extremely important to insure success in healing the growth, they emphasize.

Garden season is fast approaching. The County Extension office has received a lot of information that makes for good reading on gardening this year. If you have questions or just want to read up on some of the recommended garden practices, come by the Extension office in the Courthouse basement, and browse through our bulletin rack.

Using a combination fertilizer and weed killer on your lawn can create more work than it saves.

Applying a fertilizer-herbicide mixture to the lawn can endanger desirable plants such as trees, shrubs and vines in the area. Many trees such as oak, mulberry and sycamore

are highly susceptible to weed killers.

There is always danger of applying too much herbicide. While an overdose of fertilizer is not necessarily harmful, too much herbicide can ruin vegetation.

Another drawback of using a combination fertilizer-herbicide is that the most effective time to apply fertilizer is not always the most effective time to apply herbicide. Each type of herbicide must be used at a certain rate and time to be effective.

There is also the chance that a leftover mixture of fertilizer and herbicide may be mistaken for fertilizer and used for that purpose. This can do irreparable damage to the landscape.

By mowing your yard regularly and fertilizing, watering and providing good drainage, weeds will be less of a problem and you probably will not have to use a herbicide. If you do decide to use a combi-

ination fertilizer and herbicide, be sure to read all the precautions on the label.

Sacred Heart Women's Guild Met

The Sacred Heart Women's Guild met Monday, April 7th in the Parish Hall.

Mrs. Jeanette Bort presided over the meeting with thirteen members and Father Rush present. Guild Delegates were elected to attend the De-anery Meeting April 14th at White Deer. Delegates are: Fanny Veneman, Anita Sumner, Mary Lou Anchando, and Francis Ortega.

The Nominating committee was elected to present a slate of officers for the coming year. Members of the committee are: Marie Pacheco, Faye Schmeier, and Mary Lou Anchando. It was decided the Guild

will have a luncheon May 5th.

Father Rush gave a talk on the Deaconate Program. Jeanette Bort gave the program on the church's recommendations on the program "Liberty and Justice For All."

Refreshments of coffee and cookies were served by Fanny Veneman and Linda Veneman to Mary Allen, Mary Lou Anchando, Jeanette Bort, Francis Ortega, Marie Pacheco, Clemmeline Renner, Faye Schmeier, Elva Sullivan, Anita Sumner, Manuela Nunez and Father Rush.

Next meeting will be May 5th. Members are reminded to bring salads for the Guild Salad Supper.

4-H Team Places Second

The Hansford County 4-H Junior Livestock Team placed second in the District I contest held Saturday, April 5, at WTSU. The team also

Backers Named For Boys and Girls Staters

Dynamic and vitally interested Pete Vernon of the Hansford County Sullivan R. Spivey American Legion Post 154 once again headed the recent successful drive in the Spearman area for funds to send two Hansford

County boys and two Hansford County girls to the 1975 Boys State and Girls State respectively.

The honor role of those contributing to the outstanding annual citizenship event for area youth includes

Excel Chevrolet, First State Bank, Spearman Super Service, B&B Sales, I. L. Brock Agency, Hi-Plains Auto, John Deere, Stanley Flying Service, Thriftway - Cutrate, Spearman Reporter - Gruver Statesman, Gates Men and Boys, Rexall Drug, and McClellan Grain.

Individuals contributing monies to send Hansford County Boys Roger Jones of

Spearman and David Anderson of Gruver to the 1975 Texas Boys State include Sonny Windom, Perry Dixon, Carl Archer, R. L. McClellan and employees, Harriet Shufeldt, Albert Mackle, J. E. Blackburn, T. D. Sansing, Kenneth Evans, Johnnie Veneman, George Jackson, Merle Beck.

The roll of those contributing to the Boys State fund in the Gruver area will be published at a later date.

County FB Presidents Go To Washington

WACO--A large group of local Texas agricultural leaders will be traveling to Washington, D.C., later this month for an unusual version of the Annual Texas Farm Bureau conference for county FB presidents, according to Carrol Chaloupka, TFB president.

Some 225 persons, including wives of some of the farm leaders, from 130 counties are expected to go. They will fly from Houston and Dallas April 22 and will return April 24.

Chaloupka said the purpose of the trip is to give the local leaders a first-hand look at the governing processes on the national level. They will also have the opportunity of becoming better acquainted with their elected representatives in the U.S. House and Senate, he said.

The Texas farmers and ranchers will have breakfast with the Texas delegation in the House on the morning of April 23. They will later meet that day with Senators John Tower and Lyod Berman.

Besides making contacts with legislators, the Texans will be feted to a banquet featuring American Farm Bureau Federation President William Kuhfus and the Washington office staff of the AFB in a discussion of "The Washington Situation."

They will be conducted on a special guided tour of the Department of Agriculture and will meet with Earl Butz and his staff. In addition, they will see the usual sights including Ford's Theatre; the Federal Triangle; the Capitol Building; the Supreme Court Building; the Library of Congress; the White House; the Washington, Jefferson, and Lincoln Monuments; the Cherry Trees; the Smithsonian Museum; the National Gallery of Art; and Arlington National Cemetery.

Plans for the trip were approved by the TFB Board of Directors early this year. It was made contingent on the state farm organization reaching certain membership goals. In order to send a representative, a county Farm Bureau had to have 55 per cent of its last year's new members enrolled by March 31. In addition, TFB had to have 85,000 members enrolled and 100 qualified counties by that date.

When membership figures were tabulated, it was found that some 130 counties had qualified and total new members transmitted to the Waco headquarters since November 1 (beginning of the organization's fiscal year) exceeded 92,000.

Cattle Numbers Up, Feeding Down

COLLEGE STATION--Cattle feeding is down in Texas but the number of cows and calves is up. While cattle feeding has remained under pressure during the past two years, the breeding herd should be under pressure to be reduced in 1975, according to a livestock marketing specialist for the Texas Agricultural Extension Service.

"In Texas cattle feeding on Feb. 1 was 47 per cent below levels last year," points out Dr. Ed Uvacek. "At the same time feeding levels were down 37 per cent in the seven major cattle feeding states." Uvacek says that placement of cattle and calves into Texas feedlots has also dropped considerably -- being down 56 per cent in Jan. compared to the same month a year ago. Placements were down 43 per cent in the seven major feeding states.

PRICES Plus

THE EXTRA VALUE OF FREE S&H GREEN STAMP COUPON

Present this coupon at UNITED SUPERMARKET, Perryton, Texas
200 FREE S&H GREEN STAMPS
 with \$2 purchase, excluding cigarettes
 Receive 200 FREE S&H GREEN STAMPS
 VOID AFTER APRIL 12, 1975

"FEATURING UNITED'S PROTEIN BEEF"

CHUCK ROAST	TENDER BLADE CUT OF BEEF	LB	69¢
ROAST STEAK	BONELESS SHOULDER WASTE FREE RANCH	LB	98¢
STEW	BONELESS EXTRA LEAN CUBES OF BEEF	LB	98¢
GROUND BEEF	FARM PAC TOP GRADE	LB	69¢



OWENS' COUNTRY STYLE SAUSAGE
WHOLE HOG PURE PORK

2 LB. BAG	1 LB. BAG
\$2.29	\$1.15

DELSEY BATH TISSUE
WHITE OR COLORS
2 ROLL PKG. **44¢**

GALA TOWELS
JUMBO ROLL **49¢**

UNITED GRADE "A"
LARGE EGGS
CAGED DOZEN **55¢**

BRITANNICA JUNIOR ENCYCLOPEDIA
THIS WEEK VOLUME ELEVEN
WITH \$4 PURCHASE **\$2.99**

PLAY BONUS "BLACK-OUT" \$100
GET 1000 EXTRA S&H GREEN STAMPS

STEAKHOUSE CHARCOAL
10 LB. BAG **99¢**

GULFLITE LIGHTER FLUID
16 OZ. CAN **35¢**



CRISCO
WITH \$10. PURCHASE OR MORE EXCLUDING CIGARETTES
3 LB. CAN **\$1.49**

FRUIT COCKTAIL 303 CAN **39¢**

SPINACH 4 303 CANS **\$1**

CHUNK LIGHT TUNA No. 1/2 FLAT CAN **49¢**

SHURFINE COFFEE
ALL GRINDS 1 LB. CAN **88¢**

SHASTA CAN POP ASSORTED FLAVORS
6 12 OZ. CANS **\$1**

PALMOLIVE LIQUID BLEACH
20¢ OFF LABEL 32 OZ. BOTTLE **89¢**

PUREX BLEACH
1/2 GAL. JUG **89¢**

WE GLADLY CARRY OUT YOUR GROCERIES



UNITED SUPER MARKETS
PERRYTON, TEXAS

WE GIVE S&H GREEN STAMPS

QUANTITY RIGHTS RESERVED

Nelle's News

By HD Agent
Nelle Evans

The annual district Texas Home Demonstration Association meeting will be held Thursday, April 10 in Dumas at the Community Building. The program begins at 9:45 a. m. The public is invited to attend. Dr. Winfred Moore of the First Baptist Church in Amarillo is the main speaker. The program will center on family life and should be very good. The meeting will adjourn by around 3 p. m.

Hansford County official delegates to the meeting are Mrs. L. W. Rosenbaum, Mrs. Joe Close and Mrs. Fawn McKee, alternates are Mrs. B. J. Garnett and Mrs. Lewis Henderson. Several home demonstration clubs plan to attend as a group in place of their second monthly meeting. So we should be well represented.

Everyone will certainly want to circle April 29 on their calendars for the Annual County THDA meeting. This will be a foreign dish luncheon at 12 noon in the Home Demonstration Clubroom in Spearman. The program will feature a travelogue of five different countries presented by several of our local travelers, and will be over by 1:30 p. m. Anyone may attend and enjoy a good meal and excellent program. If you have any questions call our office or any home demonstration club member.

While we're talking about home demonstration meetings let's brag a little bit. The Happy Homes, Town and Country and Gruver Home Demonstration Clubs are gaining members! We're proud of the 12 new members since the first of January! Let's keep it up. Hopefully there will be enough interest to form some new clubs when we reorganize in August.

Some interesting programs have been planned for the 1975-76 year that relate to the bi-centennial. Plan now to participate in the rug making, flag making, and costume making workshops. Details will follow as the time for these draws near. Some of the monthly club programs scheduled include early American (1776) foods, holiday foods, quick meals and monthly centerpieces. It will be an interesting and educational year.

Plan to come by the Gruver County Building on Monday April 14 at 3 p. m. to see the bake show products made by local 4-Hers. They will be judged on dinner rolls and chocolate chip cookies. The winner will represent Hansford County at the district contest in Amarillo on September 13th. We have some good cooks - boys and girls - and we are proud of them.

- April 1 - Old Hansford HDC; 3 - Happy Homes HDC; 4 - Gruver HDC;
- 5 - District 4-H Horse and Livestock Judging; 8 - Sherman County Yearbook Committee - Stratford; 9 - Morse 4-H; 10 - District THDA - Dumas; 11 - Spearman HDC; 14 - County 4-H Bake Show - Gruver; 15 - Town & Country HDC; 17 - Morse EHE Study Group; 22 - Agent Training - Amarillo; 29 - County THDA Meeting; 30 - PEP Arthritis Meeting - Amarillo.

TRAINEE HERE - Blanche Soules will be with us through April 15. She is in training and will be the Agent at Stratford after that date.

DISTRICT THDA: The District THDA Annual meeting will be in Dumas on April 10 at the Community Building. The meeting will be from 9:30 until 3:30. The program will be on family life and anyone may attend. Official voting delegates for our county include Tot Rosenbaum, Linda Close and Fawn McKee. Alternates are Joy Henderson and Mrs. B. J. Garnett.

COUNTY 4-H BAKE SHOW: The County 4-H Bake Show will be held on Monday, April 14 at 1 p. m.

in the County Building in Gruver. Awards will be presented at 4 p. m. Contestants will enter both dinner rolls and chocolate chip cookies. The winner will represent Hansford County at the District Contest on September 20 in Amarillo. Do come by for the awards and to see what the girls have made.

COUNTY THDA: All County Home Demonstration Club members and guests are invited to the Annual meeting on April 29 will be a foreign dish luncheon at 12 noon at the H. D. Clubroom in Spearman. A travelog is planned for the program. Anyone is welcome to attend.

PEP: On April 30 the Annual PEP Meeting will be from 9:30 - 4 at the

Hilton Inn in Amarillo. This year's program will be on Arthritis. Medical and surgical treatment, research, therapy, diet and arthritis in children will be discussed.

GARDENING: Remember we have excellent bulletins on all areas of gardening. These are yours at no charge if you'll only request them. We will be having food preservation workshops again this summer.

NEW PRODUCTS: Permanent press Belgian linen is now being produced. It is also soil release and woven in Belgium of 65% Belgian linen and 35% polyester. It has the rich linen look and retains its finish after repeated laundering and tumble drying.

A plastic bright red or jet black coal scuttle with eagle motifs is available as a container for magazines, newspapers, fireplace logs, etc.

A "little brown jug" also of plastic is available in a size large enough to be a wastebasket or storage space for knitting supplies.

A new line of quilted placemats is being made of cotton in two versions. One an old-fashioned patchwork motif that reverses to a mini-dot pattern.

Also available is a coffee kit that includes a 6 cup coffee maker with an adapter plug to fit a car cigarette lighter. A convenient dashboard holding bracket

prevents spills. The unit can also be used with a regular cord for standard outlets. Four cups and spoons, a sugar and creamer and a coffee measure complete the kit. All you need is the coffee.

WROUGHT IRON FURNITURE: Now is the time to clean outdoor furniture for spring and summer use. Wash the framework with suds, rinse and dry. Scratches or rust spots may be smoothed with steel wool and touched up with metal primer and paint.

THINGS THAT COUNT
Not what we have - but what we use,
Not what we see - but what we choose
These are the things that mar or bless

The sum of human happiness.

The things nearby - not things afar,

Not what we seem - but what we are -

These are the things that make or break

That give the heart its joy or ache,

Not what seems fair - but what is true

Not what we dream - but what we do -

These are the things that shine like gems,

Like stars in fortunated diadems,

Not as we take - but as we give,

Not as we pray - but as we live -

These are the things that make for peace,

Both now and after time shall cease.

Your County Agent Says

The Texas Beef Conference will be held in Amarillo at the Hilton Inn next Thursday, April 17. The program starts at 9:30 a. m. following registration at 8:30 a. m. Following the afternoon program, the T-Bone Club will meet at 6:30 p. m. for their evening session. The program includes discussion sessions on the World Food Situation, Predicting Tomorrow's Beef, Non Fed VS Fed Beef, Beef Research for you. All of these should be of interest to cattlemen. Money spent or invested in research continue to return dividends. I ran across this example last week on treating cancer eye in cattle. Taking advantage of a recently developed technique in human health care--

cryogenic surgery--veterinarians with the Arkansas Agricultural Experiment Station and University of Arkansas Medical Center at Little Rock have been able to successfully arrest eye tumors in more than 50 cows.

Treatment has been effective with cancers on both the eyeball and eyelid.

In cattle cryosurgery, tumorous tissue is destroyed by quick freezing with liquid nitrogen, somewhat akin to the method of treatment used with Parkinson's disease in humans.

For many years cancer eye in cattle has been troublesome, causing economic loss, reducing the salvage value of animals and sometimes shortening their lives.

The most common method of treating cancer eye has been to surgically remove the effected tissue and usually the entire eyeball if it is involved. Since cancer eye is a superficial tumor it's easily frozen. University of Arkansas scientists are literally

QUANTITY RIGHTS RESERVED

PRICES GOOD THRU' APRIL 12th

DISCOUNT

UNITED PERRYTON, TEXAS SUPER MARKETS

WE GIVE GREEN STAMPS

UNITED SUPER MKTYS WELCOME FEDERAL FOOD STAMPS!

RIB STEAK

GRILL OR BROIL

98¢

LB.





BORDEN'S LITE-LINE CHEESE

79¢

EACH SLICE INDIVIDUALLY WRAPPED

12 OZ. PKG.



SWIFT'S CORNISH GAME HENS

22 OZ. EACH

98¢



FRESH CAT FISH

WHOLE

FARM RAISED GRAIN FED

\$1.29

LB.

PARKAY OLEO

REG. QTR'D

53¢

1 LB. CRTNS



BIRDSEYE FROZEN CORN ON THE COB 4 EAR PKG. **59¢**

APPLE JUICE TREE TOP FROZEN 4 6 OZ. CANS **\$1**

COOL WHIP BIRDSEYE LARGE 13 1/2 OZ. **89¢**

STRAWBERRIES STILLWELL WHOLE FROZEN 1 LB. PKG. **69¢**

SWEETSTAKES MACKERAL

NO. 1 TALL CAN **39¢**

SUNSHINE KRISPY CRACKERS

1 LB. BOX **49¢**

SPREE FELT PENS

- BLACK
- RED
- BLUE

59¢

VINE RIPE TOMATOES

43¢

LB.



Farm Fresh United Produce

FRESH GREEN CABBAGE LB. **10¢**

FRESH CRISP CARROTS 16 OZ. CELLO BAG **25¢**

CRYSTAL WHITE ONIONS LB. **19¢**

FRESH SWEET CORN FLORIDA 4 LARGE FULL EARS **49¢**

Mrs. Robb To Be Guest Speaker

The daughter of Mrs. J.R. Collard, Sr. of Spearman will be one of three featured speakers for the Spearman Women's Aglow Fellowship on Thursday, April 10th.

Mrs. William B. Robb, the former Harriett Ann Collard, is the State treasurer for Aglow. She and her husband live in Del Rio, Texas, where they are members of the Lutheran Church. Mr. Robb is a building contractor and Mrs. Robb assists in planning and decorating the homes he builds.

Mrs. Wilma Martin and Mrs. Curtis Skinner will also be on the program.

Mrs. Martin is the State president of Women's Aglow. She and her husband live in Grand Prairie where he is a Real Estate Broker, Builder, and Developer. Wilma works in his office and also designs some of the homes her husband builds. The Martins have three children. They are from the Assembly of God Church.

Mrs. Skinner's husband owns Curtis Jewelers in Arlington. They are Southern Baptists.

Leatrice and Curtis have twin daughters. Leatrice serves as State Outreach Director of Women's Aglow.

These three ladies will be speaking at the regular monthly meeting of the local chapter. They will also assist local officers in their duties and instruct on how to get an Aglow Fellowship started for those in area towns who are

interested. The meeting will be held in the Spearman Home Demonstration Building Thursday, April 10th. The business portion will be at 9:00 a.m. The program and praise will begin at 9:30. There will be a noon sandwich luncheon furnished by the local ladies followed by an afternoon session beginning at 1:00 p.m. A nursery will be provided. Everyone is invited to attend. Men are welcome. Aglow is an inter-denominational fellowship. Local officers include Mrs. Eddie Gates, President; Mrs. Lorraine Williams of Gruver, Vice president; and Mrs. Larry Lee, Secretary, treasurer.

BOWLING

MONDAY NITE SCATTER PINS 4-7-75

Equity	Won	Lost
Co-op	88	24
Allsup	76	36
Baker & Tay	69	43
Anthony El	55	57
Spear App.	48	64
Burton TV	29	82
Excel	25	86

HIGH TEAM GAME

Equity	1958
Co-op	1785
Allsup	1778

HIGH SERIES

Jewel McCalmon	558
Tubby Hays	508
Mary Cornelius	495

HIGH IND GAME

Jewel McCalmon	202
Debbie Crouch	189
Jewel McCalmon	183



SINGS AT VATICAN--Julie Cessun, 16 year old daughter of Mr. and Mrs. Bill Cessun of Kenai, Alaska and granddaughter of Mrs. Ora Lee Blackburn and the late Chester Blackburn of Spearman, was featured soloist when the Kenai High School Concert Choir performed four numbers at St. Peter's Basilica in Vatican City on Good Friday. She sang the Serbian folk song "Beautiful Savior" by Gesangbuch. The choir attended the International Choral Festival in Rome during Easter. They gave concerts at Venice, Austria, Zurich, Switzerland and in Paris before returning home. The 115 members of the choir all earned their own money to make the tour. Miss Cessun is a sophomore at Kenai High School and was chosen for the Alaska Honor Choir earlier this year.

Ronnie Surke, former sports writer and Lyrix sports star, visited with the Spearman Reporter crew Wednesday morning. Ronnie is driving charter buses for Continental.

HD Club News

The Happy Homes Home Demonstration Club met April 3rd in the home of Mrs. Charles Hall.

President, Mrs. Richard Laird presided over the meeting.

Roll Call was answered to "My Favorite Color." Mrs. Charles Hall read the verse taken from "The Spice of Life" Verse Book. The club welcomed new member, Mrs. James Sterling.

A correction was made on Fontella McKee's name being omitted on the newspaper write-up of the March 6th meeting.

The Council report given by Mrs. McKee.

Discussion was held on the Enchilada Supper to be held April 17th in the home of Mrs. Jesse Francis.

Mrs. Francis was chosen to represent the club at the meeting to plan the Annual Luncheon.

Home Demonstration Agent, Nelle Evans gave the program on "Quick Sewing Techniques."

Refreshments of suet/leat cake, tea and coffee were served by Mrs. Hall to guests, Mrs. Don England, Mrs. Tom Dow, Mrs. Charles Bartz, Miss Blanche Soules and Agent Nelle Evans.

and to members, Mesdames: Bernard Barnes, Larry Cross, Gordon Cummings, Jesse Francis, Richard Laird, Dwight Sumner, Fontella McKee, Billy Morrison, Judy Speck and James Sterling.

Next meeting will be April 17th in the home of Mrs. Jesse Francis. Mrs. Richard Laird will present the program on "Piecing Quilts."

Insurance-Tips

BY JOHN R. COLLARD JR.



Hyar Come That Friendly Insurance Man From

John R. Collard Jr.
Don't think of Insurance By Accident
PHONE 659-2501
405 Davis St.

Cancer Crusade to Begin April, 19, 1975

The annual Cancer Crusade has been set to begin Sunday, April 19 in Hansford County. Mrs. James Stedje is the Hansford Unit Crusade Chairman and will be assisted in Gruver by Mrs. Ted McClellan; in Spearman by Mrs. Ed Garner assisted by Mrs. K. C. Loftin; and in Morse by Mrs. Lynn Davis assisted by Mrs. Tom Fortch and Mrs. Loyd Poole. Help yourself to a long life by giving so that you and others might live!

SALAD & BRIDGE LUNCHEON

sponsored by Rho Rho Sorority Friday, April 11 County Barn Luncheon from 11:30 to 1 Bridge 1 to 5:30 p.m.

Tickets for luncheon, adults \$2.50, children \$1.25. Tickets for bridge are \$2.00. Tickets are sold separately. You may attend either one or both. Contact Carla Gumfory at 3781, Mary Lou Pittman at 3323 or any Rho Rho member.



Two Eagle Scouts

Randy Reid and Gregory Price of Troop #199, Morse, Texas received their Eagle Scout Awards on Sunday, March 23 at the special Eagle Court of Honor. Randy is the son of Mr. and Mrs. David Reid and Gregory is the son of Mr. and Mrs. Wallace Price. Special guests for this Court of Honor were Mr. Dan Duggins, Pampa, Field Director of Adobe Walls Council, and Mr. Ken Berquist, Guymon, who is the Scout Executive for the Pioneer District.

These two boys are the only ones to earn the Eagle Award in over 30 years from Morse and the troop and community is very proud of them.



Junior Troop #76 will meet April 14th in the Scout House with Sonya Ooley as hostess.

Brownie Troop #65 met Friday, April 4th in the Girl Scout House with leader, Mrs. Monty Black. The girls received their membership cards.

The girls studied the flag and discussed Day Camp. Refreshments were served by Tisha Peary to members, Christie Black, Ruth Ann Dennis, Stephanie Hays, Janice Kyle,

Jeanne Laird, Karla Latta, Donna Martin, Rosa Pierce, Angie Thompson, Teresa Tindell, Gennie Womble, Kelly Rinler, Stephanie Friemel, Kelly Groves, Michelle Wright, Jo Dean Lacher, and LaGettie Temple.

Next meeting will be April 11th in the Scout House.

Gamerama Winners...

WE WILL START A NEW SERIES ON MONDAY, APRIL 14!!

ODDS CHART

Series	1000	2000	3000	4000	5000	6000	7000	8000	9000	10000
1000	1.00	1.00	1.00	1.00	1.00	1.00	1.00	1.00	1.00	1.00
2000	1.00	1.00	1.00	1.00	1.00	1.00	1.00	1.00	1.00	1.00
3000	1.00	1.00	1.00	1.00	1.00	1.00	1.00	1.00	1.00	1.00
4000	1.00	1.00	1.00	1.00	1.00	1.00	1.00	1.00	1.00	1.00
5000	1.00	1.00	1.00	1.00	1.00	1.00	1.00	1.00	1.00	1.00
6000	1.00	1.00	1.00	1.00	1.00	1.00	1.00	1.00	1.00	1.00
7000	1.00	1.00	1.00	1.00	1.00	1.00	1.00	1.00	1.00	1.00
8000	1.00	1.00	1.00	1.00	1.00	1.00	1.00	1.00	1.00	1.00
9000	1.00	1.00	1.00	1.00	1.00	1.00	1.00	1.00	1.00	1.00
10000	1.00	1.00	1.00	1.00	1.00	1.00	1.00	1.00	1.00	1.00

HERE ARE THE RECENT

\$1000 WINNERS OF SERIES 12...

- AGNES KNOTT.....PLAINS, KANSAS
- ELAINE KAPP.....LIBERAL, KANSAS
- R. WHATLEY.....LIBERAL, KANSAS
- B. HICKEY.....WOODWARD, OKLA.
- E. VENABLE.....HOOKER, OKLA.
- EDITH JONES.....CLAYTON, N. TEX.
- JAMES WARE.....AMARILLO, TEX.
- A. NEIHART.....LAWRENCE, OKLA.
- J. THOMPSON.....DUMAS, TEXAS
- B. DAVIDSON.....ALVA, OKLA.

PLUS HUNDREDS OF \$100, \$20, \$5, \$2 AND \$1 WINNERS.

HURRY IT IS ANTICIPATED ALL SERIES 12 GAMERAMA

TICKETS WILL BE GIVEN OUT BY APRIL 12.

YOU HAVE UNTIL APRIL 19 TO REDEEM YOUR PRIZES. WATCH

FOR OUR NEW GAMERAMA SERIES NO. 66 TO START MON,

APRIL 14.

SKINLESS FRANKS
CHUCK WAGON LABEL
12-OZ. PKG. **48c**

12-OZ. PKG. **58c**

SKINLESS FRANKS.....12-OZ. PKG. **58c**

LAND-O-FROST ASSORTED
Smoked Meats 2 3-OZ. PKGS. **89c**

ROBBO SKINLESS FRANKS.....12-OZ. PKG. **69c**

ROBBO ASSORTED LUNCHEON MEATS.....12-OZ. PKG. **89c**

Box-O-Chicken
CONTAINS 2 BREASTS QUARTERS, 2 LEG QUARTERS, 2 WINGS AND 2 GIBLETS.
3 TO 4 LB. AVG. **42c**

FRESH FRYER THIGHS OR Fryer Drumsticks.....LB. **69c**

CAMELOT BREADED
Fish Sticks PRE-COOKED 1-LB. PKG. **79c**

ROBBO FULLY COOKED 3 TO 3 LB. AVG. **79c**

ROBBO HICKORY SMOKED **Nugget Hams**.....1-LB. PKG. **79c**

ROBBO HICKORY SMOKED **Sliced Bacon**.....12-OZ. PKG. **79c**

Turkey Drumsticks
BULK PACK
3 TO 4 LB. PKG. **29c**

BREADED PRE-COOKED 3 TO 3 LB. AVG. **39c**

TURKEY PATTIES.....1-LB. PKG. **39c**

WINCHESTER IMITATION
Chunk Bologna
1-LB. **58c**

WINCHESTER IMITATION **Sliced Bologna**.....1-LB. **68c**

Del Monte SPRING SHOW OF VALUES...

DEL MONTE MANDARIN **ORANGES** 3 11-OZ. CANS **\$1**
DEL MONTE PINEAPPLE **JUICE** 16-OZ. CAN **56c**

DEL MONTE LIGHT MEAT **Chunk Tuna** 6 1/2-OZ. CAN **48c**
LIMIT 2 CANS WITH \$5 OR MORE PURCHASE.

DEL MONTE **Fruit Cocktail** 2 16-OZ. CANS **76c**

DEL MONTE WHOLE OR CREAM **Golden Corn** 3 16-OZ. CANS **\$1.00**

DEL MONTE CUT OR FRENCH STYLE **Green Beans** 3 16-OZ. CANS **89c**

DEL MONTE WHOLE **Green Beans** 16-OZ. CAN **47c**

DEL MONTE **Tomato Wedges** 16-OZ. CAN **49c**

DEL MONTE **Tomato** 25-OZ. BTL. **82c**

DEL MONTE **Tomato Catsup** 16-OZ. CAN **82c**

DEL MONTE **Tomato Sauce** 4 8-OZ. CANS **\$1**

DEL MONTE **Diced Carrots** 16-OZ. CAN **33c**

DEL MONTE **Sliced Peas** 16-OZ. CAN **55c**

DEL MONTE **Garden Spinach** 4 16-OZ. CANS **\$1**

DEL MONTE **Sauerkraut** 3 16-OZ. CANS **81c**

CRISP, GREEN **Head Lettuce** **25c**

RED-RIPE HEAD **Salad Tomatoes** **29c** LB.

EXTRA FANCY GOLDEN **Delicious Apples** 3 **\$1** LB.

CRISP, TENDER PASCAL **CELERY** **29c** STALK

FLORIDA **Red Radishes** 2 **29c** 8-OZ. BAGS

COLORADO RUSSET **POTATOES** **10 79c** 10-LB. BAG

NORTHERN GROWN **RUTABAGAS** **10c** LB.



A Land Bank loan at work
Both pasture land and crop land qualify for a Federal Land Bank loan if properly managed. Remember that the Land Bank Association located right in your area is familiar with local conditions and local needs - and will do everything possible to provide a long-term loan at reasonable cost.

Refinancing could produce this year's most important "cash crop."

The Spearman Office has been relocated in the Farm Bureau Building, at 307 West Davis. Office hours: Tuesday and Fridays 9:15 to 12:00 & 1:00 to 3:30
Bob Williams, Manager Phone number 659-2340



The Spearman B team won 2nd in the district girls golf tournament this year. Members of the Spearman B team are left to right, Terri Bowen, freshman; Elaine Riemer, freshman; Cindy Gressett, freshman; Stephanie Floyd, freshman; and Charise Partridge, freshman. This could be the strongest Freshman girls golf team in the state, and Coach Newton will carry this B team to the Regional at Andrews, April 16-17.



The Spearman A golf girls team is pictured above. Kneeling, left to right, Darleen Sutton, senior; Carla Harper, sophomore; Becky Wheeler, senior; Coach Ralph Newton. Standing, left to right, Loretta Shelton, senior; Sheryl Gibson, senior; Khristi Gressett, senior; and Willetta Shelton, junior. District Medalist for the Spearman team is Carla Harper, 2nd Medalist is Willetta Shelton, and 3rd Medalist is Khristi Gressett. Members of this team will participate in the Regional Golf Tournament at Andrews, April 16 and 17th. They are the district 1-AA champions.

Boy And Girl Of The Month



RHONDA NELSON

Outstanding student in Spearman High School selected for April Boy and Girl of the Month by the Spearman Study Club are Roger Brown and Rhonda Nelson.

Rhonda is the daughter of Mr. and Mrs. Roscoe L. Nelson of Spearman. She attends the First Baptist Church and is a member of the youth choir and council. Her special interests include playing the piano and flute, drawing and painting, sewing, and any kind of hand craft.

She is a member of FTA, FHA, and FCA. She is also a member of the Spearman High School Band and has been a twirler for two years. She plans to attend Panhandle State College in the fall, majoring in fashions and minoring in music.

Roger Brown is the son of Mr. and Mrs. James H. Brown of Spearman. He is a member of the First Assembly of God Church in Spearman.

Roger is a member of the Lymc football team and of the Lymc basketball team. He is President of the Fellowship of Christian Athletes, a member of the National Honor Society and a member of the Student Council. His hobbies include hunting and camping.



ROGER BROWN

Roger is employed at Heedy Furniture and plans to attend college this fall.

Salad & Bridge Luncheon

Rho Rho chapter of Beta Sigma Phi is sponsoring a salad and bridge luncheon on April 11 at the county barn.

Luncheon will be served from 11:30 to 1 and bridge will be played from 1 to 5:30 p.m.

Tickets for the luncheon are adults \$2.50 and children \$1.25. Tickets for bridge are \$2.00. The tickets are sold separately so that you may either eat or play bridge or both.

For tickets contact Carla Gumbory at 3781, Mary Lou Pittman at 3823 or any Rho Rho sorority member.

LEMON, CLOSE, ATKINSON & SHEARER

IS PLEASED TO ANNOUNCE THE ASSOCIATION OF

WILLIAM L. RIVERS

and

THE REMOVAL OF ITS OFFICES

TO

INTERSTATE SAVINGS & LOAN BUILDING

Lower Level
301 South Main
Perryton, Texas

New Telephone Number
Area Code 806
435-6544

P.O. Box 520
Perryton, Texas

RYDE AUCTION April 20th

RYDE

Congratulations To All

YOUR RESPONSE TO GAMERAMA HAS BEEN SO GREAT THAT



PRICES EFFECTIVE THRU SATURDAY, APRIL 12, 1975. NONE SOLD TO DEALERS. LIMIT RIGHTS RESERVED.

STORE HOURS
MON. - SAT.
8:00 A.M. - 10:00 P.M.
SUN.
9:00 A.M. - 8:00 P.M.

Lovelace

FINE IMPORTED PORCELAIN CHINA BY CROWN VICTORIA



The luxury of magnificent porcelain china... of spectacular piece-a-week-savings!

FEATURING THIS WEEK: **Coffee Cup 59¢**

PLANNING A JUNE WEDDING? START YOUR SET NOW!

COMPLETE PIECES AND MATCHING OVEN WARE AVAILABLE...

Week	Item	Regular Price	Set Price
1	Dinner Plate	\$9	\$9
2	Cup	\$9	\$9
3	Saucer	\$9	\$9
4	Deluxe Dish	\$9	\$9
5	Bread & Butter	\$9	\$9

PALMOLIVE REGULAR, MENTHOL OR MINT

Rapid Shave 69¢

LIGHT POWDER ANTI-PERSPIRANT OR AMID EXTRA-DRY... 99¢



LISTERINE 79¢

ANTISEPTIC MOUTHWASH AND GARGLE

CORN KING FULLY COOKED

Boneless Hams

HALF OR WHOLE

11 TO 14 LB. AVG. **\$1.19**

MEADOWDALE 3-LB. PKG. \$1.19

Sliced Bacon..... \$1.09

ALL GRINDS... LIMIT 1 CAN PLEASE

Folger's Coffee

MEADOWDALE IMITATION

Peanut Butter

DISINFECTANT... LIMIT 2 WITH \$5 OR MORE PURCHASE

Liquid Joy

ICE CREAM

FAIRMONT DAIRY FARM

ICE MILK 84¢

FAIRMONT ICE CREAM PKG. \$1.05

Sandwich Bars..... \$1.05

CAMELOT

Quick Oats..... \$1.09

DELUXE GRANOLA

Keebler Cookies..... \$1.09

FUDGE STRIPS

Keebler Cookies..... \$1.09

WHITE OR BOUTIQUE

Kleenex Towels 52¢

DELSEY ASSORTED

Bath Tissue 38¢

LITTLE FRISKIES

Cat Food \$1.48

BUTCHER BLOCK BEEF

Chuck Roasts

BLADE CUTS, BEEF CHUCK

58¢

BUTCHER BLOCK BEEF BEEF CHUCK

Arm Pot Roast..... \$1.79

FRESH

Ground Beef

100% PURE BEEF

3-LB. PKGS. OR MORE **64¢**

FRESH EXTRA LEAN 3-LB. PKG. OR MORE

Ground Chuck..... \$1.89

CHOCOLATE OR BUTTERSCOTCH

Nestle Morsels 88¢

NESTEA

Instant Tea \$1.09

DUNCAN HINES LAYER

JAR \$1.58

ENRICHED

Camelot Flour..... \$1.58

HERSHEY

Chocolate Syrup..... \$1.44

REG OR DIET

Shasta Pop..... \$1.00

FRESH DAIRY

MEADOWDALE QUARTERED

MARGARINE 36¢

LIMIT 3 WITH \$7.50 OR MORE PURCHASE

1-LB. CTN.

BUTTERMILK OR COUNTRYSTYLE

Pillsbury Biscuits 9¢

FAIRMONT

Half & Half 59¢

FAIRMONT, ALL FLAVORS

Dip 'n Snack..... \$1.83

KRAFT DELUXE AMERICAN

Sliced Cheese..... \$1.85

KRAFT GRATED

Parmesan Cheese..... \$1.91

CAMELOT

Mozzarella Cheese..... \$1.84

FAIRMONT NICE 'N LITE

Cottage Cheese 84¢

FROZEN FOODS

BANQUET, ALL VARIETIES

POT PIES 22¢

8-1/2 OZ. PKG.

TROPHY SLICED

Strawberries 3 \$1

PET

Whipped Topping..... \$1.53

ORE-IDA POTATOES

Hash Browns 3 \$1

MEADOWDALE FLORIDA

Orange Juice 39¢

We're sold on

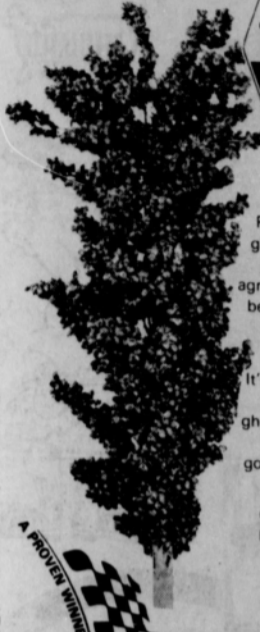

Pioneer brand 8311 sorghum has proven itself in this area. It's all Pioneer agronomists predicted it to be a top yielder with consistently higher test weights.

It's everything you'll need from a hybrid grain sorghum. It looks like Pioneer brand 8311 will be the golden bronze yield leader for some time to come.

Our supplies of 8311 are limited due to increased demand all across the country. Order soon, it won't last long.

MR. EARL HENDERSON
Box 47, Morse, Texas
733-2248

B. & B. FARM INDUSTRIES INC.
Box 638, Spearman, Texas
659-2551

Performance of seeds or the crop produced therefrom may be adversely affected by factors beyond our control including environmental conditions, insects and diseases. The limitation of warranty and remedy attached to each bag of Pioneer brand seed is a part of the terms and conditions of the sale thereof.



Kunselman-Clawson Wedding Solemnized

Miss Karen Kunselman became the bride of Larry Clawson March 28 at 3:00 p.m. in the First Christian Church of Spearman, Texas. The Rev. Don Wirsdorfer performed the double ring ceremony. A center candleabra flanked on both sides with large baskets of blue and white carnation and white gladiolas formed the background for the ceremony. An arrangement of red anthurums sent from Hawaii by the brides uncle and aunt, Mr. and Mrs. V.J. Kunselman, donned the organ to add a special touch to the occasion.

Parents of the couple are Mr. Don Kunselman of Spearman and Mr. and Mrs. J. L. Clawson of Bula, Texas.

Mrs. Paul Riemer played the traditional nuptial music and accompanied the soloist, Mrs. Carl Kunselman, sister-in-law

of the bride, as she sang "The Wedding Song." The bride escorted to the altar and given in marriage by her father, wore a floor length dress of white peau-de-soie with lace overlaying the bodice and sleeves. The high neck empire waist dress was adorned with buttons down the front and back and a chapel length train. The bridal gown was fashioned by Mrs. Albert Clark, aunt of the bride.

She carried a bouquet of white daisies and light blue baby breath. In keeping with the wedding tradition the bride wore her grandmothers, Mrs. C.P. Jackson's gold ring for "something old," for "something new" the bride wore her dress, and the garter was worn for "something blue." She also carried the traditional penny in the shoe.

Miss LaVon Kunselman,

sister of the bride, was maid of honor and Miss Carrie Clark, cousin of the bride, was bridesmaid. They wore floor length blue dresses with white tailed flowers and blue floppy hats decorated with lace and satin bows. Their dresses were also fashioned by Mrs. Albert Clark.

Each carried a bouquet of white daisies and baby's breath decorated with white satin streamers. Miss Adria Chaffin, of Lubbock, registered the guests.

Mr. Will Stalceys of Levelland, Texas served as best man, Edward Clawson, brother of the groom served as groomsmen. Ushers were James Kunselman, brother of the bride and Brian Noble, brother-in-law of the groom.

Michael Clawson, brother of the groom, was candle-lighter.

The men wore white carnation boutonnières. The groom's mother wore a light blue two-piece suit. Grandmothers of both bride and groom were present. They wore corsages of vanda orchids also sent from Hawaii.

Following the ceremony a reception was held in the church's fellowship hall.

The reception table was covered with a light blue cloth overlaid with white linen. An arrangement of white daisies, vanda orchids and baby's breath centered the table and was flanked by a three-tier cake, baked by Mrs. Nolan Holt and a crystal punch bowl. The silver coffee service was placed on a table also of blue cloth overlaid with white linen.

Mrs. Allen Jones and Mrs. Brian Noble, sister of the groom served at the table. Also assisting were Mesdames: Dayton Barkley, Everett Henson, M.D. McLaughlin, and W.C. Jackson, aunts of the bride.

For the wedding trip the bride wore a tailored orange knit dress with white accessories. Her corsage was of white daisies.

They are at home in Bula, Texas where the groom is engaged in farming.

A rehearsal dinner, hosted by the parents of the groom, at Martin's Steak Garden in Spearman honored the

wedding party.

Out of town guests were: Mr. and Mrs. Tom Rice, Mrs. T.J. Rice, and Mr. and Mrs. Gary Moore, Mr. and Mrs. Will Stalceys, Mr. and Mrs. C.F. Goff, Mrs. Monica Jones, Miss Adria Chaffin, Miss Sharon McNeely, Mr. Edward Clawson, Mr. and Mrs. Dayton Barkley, Julie and Callie, Mr. and Mrs. D. A. Kunselman, Mrs. Janille Henson, Mrs. Jerry Lewis,

Mr. and Mrs. J.D. Rowland, Mr. and Mrs. Sam Field, Mrs. Doak Bishop, Mr. and Mrs. Allen Jones, Melissa and Greg, Mr. and Mrs. Brian Noble and Steven, Mr. and Mrs. Rick Barkley, Mr. and Mrs. Bernie Brown, Robyn, Russell, Eric, and Allyson and Michal Clawson.

Oulja Boards get their name from a combination of the French and German words for yes.

CORRECTION

CORRECTION: The name of Forrella McKee was inadvertently omitted from the list of those present at the March 6th Happy Homes Home Demonstration Club meeting held in the home of Mrs. Bernard Barnes.



The proven profit maker! The golden bronze yield leader! Reports from many fields in this area bear out that Pioneer brand 8311 sorghum turns in consistently higher test weights and higher yields.

This outstanding yellow endosperm is highly adaptable to both irrigated and dry land. It has good standability, sturdy stalks, good roots and head exertion and uniform head height.

The supply of Pioneer brand 8311 is limited this year. See your dealer and get your order in right away... it won't last long.

Performance of seeds or the crop produced therefrom may be adversely affected by factors beyond our control including environmental conditions, insects and diseases. The limitation of warranty and remedy attached to each bag of Pioneer brand seed is a part of the terms and conditions of the sale thereof.



Announcing

We Take This Means To Announce That

Mark Brand

is the New Operator of the Texaco Station

Located on the Perryton Hwy.

We Extend an Invitation to the Public to Come By and Visit With Us...

Texaco Oils
Plus a Full Line of all Petroleum Products

Service Cars
Wash - Lube
Oil Change and Light Mechanic Work

Spearman Texaco

711 N. Collard

Rotary Youth Drive Enterprise

RYDE RYDE RYDE

MAKE YOUR DONATION TO THE BIG

RYDE AUCTION

TO BE HELD

IN THE COUNTY AGRICULTURAL BUILDING

SUNDAY, APRIL 20TH

From 1 to 6 P.M.

CALL 659-3074 And Leave Word

For a Rotarian to

Pick Up Your Contribution...

GET RID OF YOUR WHITE ELEPHANTS

BY DONATING THEM TO RYDE...

DO YOUR SPRING HOUSE CLEANING AND

PLACE A VALUATION ON WHAT YOU DONATE

AND GET A RECEIPT FOR THEM...

RYDE

Gordon's Specials

Prices good Thurs., Fri., & Sat.

COSMETIC VALUES

HEAD & SHOULDERS LOTION



1.68

Save To help control dandruff, leaves hair clean manageable 11oz.

FLICKER LADY SHAVER



5 BLADES

99c

MITCHUM

DEODORANT SPRAY REG. OR POWDER



\$1.77

MISS CLAIROL HAIR COLOR

ASS'T COLORS



\$1.13

PEPTO BISMOL

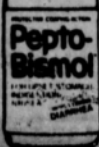

LIQUID 8-OZ.

91c

OS-CAL Tablets

(Calcium with Vitamin D₂)

HELPS-

- Relieve Leg Cramps
- Build Strong Bones and Teeth

USEFUL AS A SOURCE OF CALCIUM IN-

- Pregnancy
- Milk Allergy

OVER A 30-DAY SUPPLY

Bottle of 100 Only



\$1.88

Gordon's Drug

Spearman

BITS OF THIS AND THAT

By Nita Stewart:

Many thanks to Judge Johnnie Lee for giving me the answer to a question from one of my customers who wanted to know why the flag at city hall was still up at night last week. I don't know if city hall forgot to take it down or not but upon checking with Judge Lee, I find that there is a national law passed three or four years ago which states the flag can be flown twenty four hours a day. I do feel if flags are going to be flown at night they should have flood lights on them. I, for one, would hate to have old Glory torn to shreds by some of the strong winds we have at night. I'm proud of our flag. I hope this answers the question about flags flying at night.

Mr. and Mrs. E.C. Abston spent the weekend in Oklahoma. Got to meet your grandchildren, Beulah. What darlings, sure would have liked to steal that baby. What nice children. Your kids are nice too.

What a nice weekend, bright and sunny. There were lots of folks with their boats heading out of town early Saturday morning. Sure wish I could have closed for the day and gone fishing too. Lots of motorcycle riders were out riding taking advantage of the nice weather.

We really enjoyed our visit Saturday morning with Warren Proctor and his dog. Warren was telling us that his daughter Shirley Proctor is a news-caster for WFAA Dallas. Its a AM station number 87 on the dial. So if any of you get the Dallas station give Shirley a listen.

Have a happy day Jill Watson. We sure miss you. Princess Jill is just fine.

The Jimmy Hester family had a reunion over the weekend for son, David just back from Viet Nam. Pauledd Plank and her family (The Hester's Daughter) from Stillwater, Oklahoma was down as was Mr. and Mrs. Tony Hester of Lubbock, Texas. Bet all of you enjoyed your visit.

Sure hated to hear that Charles and Nancy Troll have moved out of Spearman to make their home in Eureka, Kansas. We sure liked Charles and Nancy and hope wherever they go that they won't forget the friends they leave in Spearman.

Remember Spearman Scrambles April 27, at 2 p.m. located at W.O. Groves on South Roland. Support the Spearman Scrambles.

Congratulations to Jim Nicholson, James Jackson, and A Kon Ellsworth for winning seats on city council. These are three fine fellows, I'm sure all three will do a fine job for the betterment of Spearman. Congratulations again to you three.

Can hardly wait for little league to start playing. My two grandchildren Karl and Kelli Bynum are both on the Braves. You can be sure grandma will be there rooting the Braves

YOU NAME IT!

on. Lets all go to the games and support little league baseball.

Happy and Carla Russell went to Amarillo Saturday night.

Mr. and Mrs. Bob Wagner and Children from Oklahoma City, Okla. visited in the home of Bob parents Mr. and Mrs. Jeff Wagner over the weekend.

Have a "happy day" Don Schell. Sure miss our conversations or should I say discussions. Come by.

Our sympathy to Mrs. Thelma Wright and Robert Wright on the passing away of their mother and grandmother, Lena F. Bennett of Hooker, Born Oct. 17, 1901 passed away April 5, 1975 in Guymon, Okla., where she was living in the Guymon nursing home. Mrs. Bennett was a member of the Penetecostal Holiness Church of Hooker. She was preceded in death by her husband, Rev. H.C. Bennett in 1970. Mrs. Bennett is survived by daughter, Mrs. Thelma Wright of Spearman, Texas. Ethel Klugore of Hooker, Okla., son's Leon Bennett of Boise City, Okla. and J.C. Bennett of Bosler City, Louisiana. Sixteen children including Robert Wright of Spearman. Eleven great grandchildren five sisters, one brother and one half brother. Mrs. Bennett's funeral was held at 2 p.m. April 8th in the First Church of the Nazarene of Hooker, Okla. God Bless this fine family.

Our sympathy also to the Pete Vera Sr. family on the passing away of Toni's mother. God be with you in your time of sorrow.

Riding in the Jack Rabbit Motor cross cycle races in Guymon Okla. last Sunday was Kurtis and Kevin Bynum of Spearman. Kurtis won a fourth place trophy in the 100cc class. Kevin Bynum came in fifth in the 125cc class. Ken Schneider of Spearman got fourth place in the open class. Congratulations Kurtis.

Rae Rogers is still taking orders for pies and cakes if you haven't tried any of her baking you've really missed something. She bakes beautiful birthday and wedding cakes besides fantastic pies. A lo contrary to the rumor that is going around Mrs. Rogers and her husband Phil are not planning on leaving Spearman. These fine people like Spearman. Many thanks Rae, for bringing Dave and myself Sunday dinner at the station. The cabbage rolls and apple pie was great.

Why do so many people blame the banks when their checks come back marked "No account or account closed." I can see once in a while a bank getting an account mixed up, but surely they know when someone has an account. There seems to be a rash of bum checks going around and why when you contact people that their check came back they get mad first at you then at the bank. It isn't our fault or the banks fault that they don't have an account or that they write more checks than the money they deposit. I myself, have been very lucky but some businesses aren't lucky at all. Think before you write a bum check.

God bless you all.

FHA NEWS

The Spearman Chapter of the Future Homemakers of America held the monthly meeting at 2:30 p.m., Monday, April 7. The purpose of this meeting was to elect the officers for the 1975-76 school year. The following were elected as new officers: Tami Farr, President; 1st vice president Stephanie Reed; Glenda Cook, 2nd vice president (encounter); 3rd vice president (project chairman) Diane VanZandt; Debbie Rogers 4th vice president (song leader); 5th vice president (reporter) Lonita Greene; Sec.-Treasurer, Gerri Maize; Historian Leslie Groves; Parliamentarian Ronda Collins.

Next years president, Tami Farr, this years high point girl, Tammy Rook and Miss Jan Turnbough, Home Ec. teacher will be attending the State FHA Convention in San Antonio, April 17-18.

We tried to make pictures at the Gruver girls invitational track meet last Friday, and did get some, and then headed for the golf course to make some more pictures, but the wind just "put us out of business." However, we did get our golf pictures early Tuesday morning, as the team was leaving for Dalhart. The Spearman girls are so far ahead in golf that they are likely to win the state championship again. Coach Newton is going to be famous as a girls golf coach, and he is the best girls basketball coach in the world! Stay in there Ralph, you and your girls are a great credit to the Spearman schools!

Speaking of girls, the Gruver girls rodeo team earned the team trophy as well as having Gruver team member Candy Thoreson tapped for all-around cowgirl during the Claude Rodeo held this past weekend.

In the referendum for the home for our senior citizens, Gruver voted 224 for and 20 against. Spearman voted 68.8% and 31.2% against. Gruver is for the senior citizen home an over whelming 90% plus!

With the approach of the tornado clouds in Spearman Monday, the school officials sent all of the Jr. High school students to the high school gymnasium. Underneath the seats at the gym, is a cellar type steel reinforced section that school officials think is an ideal storm cellar. Congratulations to the Jr. high and grade school officials who thought of this. The elementary rooms definitely are not safe in a storm, as there is so much glass in these buildings. We are glad to hear that they have a storm proof place to go to.

I feel rather sorry for the newspapers in the big cities. About all they have to write about is the killings, rapes and murders. Here in Hansford county, we never hear a discouraging word about anything, except the weather and there is little we can do about the weather!

Don't forget our Glaucoma Clinic coming up in Spearman. This is one of the best projects ever sponsored in the county, and it is free to everyone.

RYDE! Remember to Ryde with the Rotary. Check with the story in this weeks paper for information RYDE!

The football stadium is coming along in great style! Despite the high winds, the old bleachers have been moved and the steel for the new one is going up on schedule! The school board has done a great job in getting this project completed, and of course we will expect Coach Sherwood to do his part by beating Newton this year! And, speaking of Coach Sherwood, he took a bus load of Christian Athletes to Canyon Sunday, to a FCA meeting. The FCA stands for the Fellowship of Christian Athletes, and is a great program.

New Arrivals

Mr. and Mrs. Ardell Black of Lubbock are the proud parents of a baby girl born April 3rd at 2:30 a.m. Rebecca Jan weighed 8 lbs. 14 oz. at birth and measured 21 inches long. Maternal grandparents are Mr. and Mrs. Bill Crocker of Lubbock. Paternal grandparents are Mr. and Mrs. B.A. Byers of Spearman.

BULLETIN

Two men were arrested in Gruver for DWI and carrying prohibitive weapons. The two were picked up Tuesday evening, in down-town Gruver. The two were Larry August DeWale, and Donald Wayne Gregory. Both were carrying prohibitive weapons; which included two loaded pistols in the glove compartment of their car, and a loaded 30-30 rifle. Sheriff's dept. officer Jimmy Ratiliff, and the local Sheriff's officers arrested the two. They are being held in the jail, pending a check on their records.

The Spearman Rotary Club met Monday, April 7th at Martin's Steak Garden with President, Peyton Gibner presiding over the meeting. James Cunningham presented a very interesting program on the field of School Finance. Gilbert Mize of Perryton also offered comments on this subject.

Secretary, Chet Wise reported on the up-coming Rotary White Elephant Auction.

Visitor present was Gilbert Mize of Perryton.

Next meeting will be April 14th at Martin's Steak Garden with Steve Cross, District Attorney, bringing the program on the legal profession in regard to criminal prosecution.

Visiting Saturday and Sunday in the home of Mr. and Mrs. Aaron Love were their daughter and husband, Mr. and Mrs. Jimmy Hall, Sherri and April of Dumas.

Rotary Club News

The Spearman Rotary Club met Monday, April 7th at Martin's Steak Garden with President, Peyton Gibner presiding over the meeting.

James Cunningham presented a very interesting program on the field of School Finance. Gilbert Mize of Perryton also offered comments on this subject.

Secretary, Chet Wise reported on the up-coming Rotary White Elephant Auction.

Visitor present was Gilbert Mize of Perryton.

Next meeting will be April 14th at Martin's Steak Garden with Steve Cross, District Attorney, bringing the program on the legal profession in regard to criminal prosecution.

Visiting Saturday and Sunday in the home of Mr. and Mrs. Aaron Love were their daughter and husband, Mr. and Mrs. Jimmy Hall, Sherri and April of Dumas.

Hospital News

Patients in Hansford Hospital are Clarence Pettit, Horton Prater, Bob Wisdom, Pacifico Gallegos, Charles Elliot, Susanne Howell, Kay McFarlin, Irene Close, Wanda Harrison, Hazel Britt, Leon Burch, Patsy Randall, Ernestine Gray, Aabelle Pearson, Vicki Warren.

Dismissed were Peggy Robinson, Mike Slater, David Bruce, Jesse Tompkins, Monica Cooper and daughter, Cynthia Browder, Blanche Fuller, Vera Wroten, Minnie Jones, Joe Dell Tigrett and daughter, Wilma Brandvik, Michael McDonald, Cory McDonald, Peggy Woodington, Sam Pierson, Marie Snider, Brad Hardesty, Mary Wagner and Dean McNett.

Visiting in the home of Mr. and Mrs. Aaron Love Friday and Saturday was her sister, Mrs. Arthony Lenz of Laverne, Okla.

GREETINGS TO ALL CATTLE PRODUCERS

FRIDAY, April 4, was the regular day for the cattle auction in Texhoma. The "Action" began at 9 AM. Various consignors sold 8,534 cattle and calves through the arena.

For next FRIDAY, April 11, we are expecting 7,000 cattle of various classes. This cattle market is "Dollars" better, so don't fool them away in the country. You will find 15 to 20 buyers at our auction instead of one at your ranch.

Advise us in advance of your consignment - Large or small.

Texhoma Livestock Commission Company, Inc.

TEXHOMA, OKLA. 73949

Cattle Dept.

Cliff. Augustine - Raymond Choate - Wayne Roberts

Phone 405-423-3251

P.O. Box 70

Dr. Floyd C. Bradley

FLOYDADA, TEXAS

PREACHING AND BIBLE TEACHING

Daily Services

Nursery Open



REVIVAL

April 20-21

Jim Westmoreland
FRIONA, TEXAS

SINGING AND SPECIAL MUSIC



FIRST BAPTIST CHURCH
SPEARMAN 123 S. Bernice

Announcing

Tsi Traeco Building Systems, Inc.

Overhead Door and Insulation Division

WINDSOR SECTIONAL DOORS... Commercial/Residential

aluminum steel wood fiberglass

ELECTRIC OPERATORS TROLLEY TYPE JACKSHAFT TYPE

MONO-THERM MULTI-PURPOSE INSULATION SYSTEM

MONO-THERM'S CELLULOSE INSULATION DOES NOT CONTAIN ANY ASBESTOS, GLASS OR MINERAL FIBERS...

HIGH THERMAL RATING! ACOUSTICAL EXCELLENCE FIRE RETARDANT CONDENSATION CONTROL ARCHITECTURAL BEAUTY



Jim Bill Dodson Sales Manager After 5:00 p.m. 235-5885

GRAIN FED BEEF

THRIFTWAY

A BETTER WAY TO SAVE



T-BONE STEAK \$1.49 LB.

SIRLOIN STEAK \$1.29 LB.

BONE-IN FULL CUT

ROUND STEAK 98¢ LB.

THRIFTWAY'S QUALITY

Pure Ground Beef 59¢ LB.

BONELESS Round Steak 1.19 LB.
SIRLOIN Tip Steak 1.49 LB.
Extra Lean 3 Lb. Pkg. Or More
Ground Chuck 89¢ LB.

LITTLE BOY BLUE Corn Dogs 12 OZ. PKG. 89¢
GRAIN FED FARM Fresh Catfish 1.29 LB.
SLICED Beef Liver 69¢ LB.



AFFILIATED



ASSORTED FLAVORS SHURFRESH ICE CREAM

89¢

HALF GAL. CTN.

ALL GRINDS COFFEE MARYLAND CLUB

99¢

1 LB. CAN

GOLD MEDAL Enriched FLOUR 5 LB. BAG 79¢

BETTY CROCKER LAYER Cake Mix 49¢

KRAFT'S SALAD DRESSING MIRACLE WHIP QUART 99¢

SHURFINE CLINGS PEACHES NO. 2 1/2 CAN 49¢

GERBER STRAINED FRUITS & VEG. BABY FOODS

2 25¢

4 1/2 OZ. JARS

CHICKEN OF THE SEA TUNA CHUNK 49¢

SHASTA DIET - REG. OR SHURFINE 12 OZ. CAN Pop 2 25¢

Instant Tea Nestea 3 Oz. 1.39

Ranch Style Beans 23 Oz. can 39¢

Del Monte Spinach 303 Size Can 25¢

Roxey Dog Food 25 Lb. Bag 3.49

DAIRY SPECIALS

CHARMIN ASSORTED BATHROOM TISSUE 59¢

ARMOUR TREET LUNCHEON MEAT 79¢

12 OZ. CAN

QUALITY FROZEN FOODS

Patio Mexican Dinners 12 Oz. 39¢

Shurfine Orange Juice 6 Oz. 19¢

Stauffers Crumb Cake 12 Oz. 79¢

Gortons Catfish Fillets 11 Oz. 79¢

CHEESE FOOD KRAFT VELVEETA 2 LB. LOAF \$1.49

Parkay Margarine Quarter Lb. 49¢

BORDEN'S LITE LINE CHEESE SLICES 12 OZ. PKG. 69¢

SHURFRESH BUTTERMILK HALF GALLON 69¢

CALIFORNIA LARGE Avocados 4 FOR 69¢

CALIFORNIA RED RIPE Strawberries BASKET 49¢

FOX FROZEN DELUXE CH SAUS. HAM. PEE Pizza 13 OZ. PKG. 59¢

SHURFRESH GRADE "A" MED. EGGS DOZ. 49¢

Birdseye Topping COOL WHIP 4 1/2 OZ. 43¢

15¢ VALUABLE COUPON NO. RTF-MC-15*5

FRENCH'S COUNTRY STYLE MASHED POTATOES 16 OZ. BOX 59¢

WITH THIS COUPON VOID APRIL 12, 1975 THRIFTWAY FOOD STORES LIMIT ONE COUPON PER CUSTOMER

SHORTENING BAKERITE 3 LB. CAN \$1.09

Yellow Globe Onions Lb. 13¢

California Carrots Cello Pac 23¢

10¢ VALUABLE COUPON NO. 6214

BREAKFAST CEREAL TOTAL 12 OZ. BOX 69¢

WITH THIS COUPON VOID APRIL 12, 1975 THRIFTWAY FOOD STORES LIMIT ONE COUPON PER CUSTOMER

SALAD OIL CRISCO OIL 38 OZ. BOTTLE \$1.59

SOLID HEADS ICEBERG Lettuce LB. 15¢

10¢ THRIFTWAY 10¢

DETERGENT AJAX GIANT BOX 89¢

"LIMIT RIGHTS RESERVED"

"DOUBLE BUCCANEER STAMPS ON WEDNESDAYS"

THRIFTWAY

Friendliest Store In The Panhandle

Plains Shopping Center

PHONE 659-2522

SPEARMAN, TEXAS

CLOSED SUNDAYS

AFFILIATED

10¢ VALUABLE COUPON NO. 26288

GOLD MEDAL FLOUR 5 LB. BAG 79¢

WITH THIS COUPON VOID APRIL 12, 1975 THRIFTWAY FOOD STORES LIMIT ONE COUPON PER CUSTOMER

SPECIALS GOOD APRIL 10-12, 1975