

HANSFORD CO LIBRARY
190 MAIN
SPEARMAN, TEXAS 79081

The Spearman Reporter

VOLUME 66, NO. 20

THE SPEARMAN REPORTER, SPEARMAN, TEXAS 79081

THURSDAY, APRIL 3, 1975

Tornado Strikes Lefors, Who Will Be Next?



A down town building in Lefors. It was really unbelievable that more were not killed.



The U. S. postoffice in Lefors, Texas, March, 1975.



This was the Texaco station on the main street of Lefors.



Note the barber chair in the small barber shop next to the post-office.



Readers take note. If you can't do any better, a bath tub is a very safe spot to get into, in an emergency....



Cut Rate Grocery on the main street of Lefors...

Services Held For Claude Jackson

Funeral services were held at 3 p.m. Monday in the Spearman Church of Christ for Claude P. Jackson, 75, who died Saturday at High Plains Hospital in Amarillo. Bill Osborne, minister officiated with burial in the Hoke Cemetery under the direction of Boxwell Brothers Funeral Home.

Mr. Jackson had been a resident of Spearman 46 years, moving from Groer County, Okla. He was a farmer-stockman. He was born March 17, 1900 in Lusher, Okla. and married Bessie Thompson on April 19, 1922. One daughter, Rose Kunselman preceded him in death.

Elizabeth Prater Rites Held

Services were held at 11 a.m. Monday at the First United Methodist Church for Mrs. Elizabeth L. Prater, 83, who died Friday at Hansford Hospital. Rev. H. O. Abbott, Jr., pastor officiated. Burial was in Hansford Cemetery under the direction of Boxwell Brothers Funeral Directors of Spearman. Mrs. Prater has been a resident of Spearman 17 years. She was born at McKinney and was a member of the Methodist Church.

Elizabeth Prater Rites Held

Survivors include the widow, Bessie; four sons, W.C., Far and George, all of Spearman, and Danny of Huntsville, Ark.; four daughters, Mrs. Jo McLaughlin and Mrs. Claudine Clark both of Spearman, Mrs. June Barkley of Gruver and Mrs. Janell Hinson of Dumas; four brothers, Dan, C.R. and Dee, all of Spearman and Charlie of Blair, Okla.; four sisters, Mrs. John Campbell, Mrs. Carter Crawford and Mrs. Viola Fite all of Spearman and Mrs. Bessie Frances Mangum, Okla., 21 grandchildren and two great-grandchildren.

Casketbearers were Robert Arnold, Bob Pearson, Paul Hazelwood, Orvil Brummett, Pete Fisher, J.C. Harris, Doug Connelly and Kenneth Evans.

Honorary pallbearers were R.E. Lee, Jesse Davis, Allen Pierce, John Bishop, Lee McClellan, Richard Shedeck and Freeman Barkley.

Survivors include the widow, Horton, two daughters, Mrs. Neva Day of Spearman and Mrs. Verna Mapes of Clayton, N.M.; two sons, Ivy of Dalhart and Vestal of Torrance, Calif.; a sister, Mrs. Beula Moyer of Friona; two brothers, Joe Moyer of Portland, Ore.; 10 grandchildren and nine great-grandchildren.

Services Held

Funeral services for Paulus (Pete) Schroeter, 66, of Dumas were held at 3 p.m. Monday at the Presbyterian Church there with the Rev. Jerry Boles, pastor, officiating. Burial was in Dumas Cemetery by Morrison Funeral Directors.

Mr. Schroeter died Saturday in St. Anthony's Hospital in Amarillo. He was a farmer and rancher and was instrumental in the organization and development of Schroeter Industrial Park at Cactus. A native of Euing, Mo., he had been a Moore County resident since 1921. He was a member of the Presbyterian Church in Dumas, a director of the First State Bank of Dumas and a member of the board of directors of the Eter Grain Co. at Eter.

Survivors include the widow, the former Opal Cline of Spearman.

Easter visitors in the home of Mr. and Mrs. L.L. Anthony were her son and wife, Mr. and Mrs. Eugene Schoenhals and Max of Panhandle and Mickey Gates of Spearman.

Mr. and Mrs. Eugene Yarbrough and family visited over the Easter holidays in Dumas in the home of her sister, Mr.

and Mrs. Jimmy Hall and daughters. A Itha Groves visited last weekend in Stratford

with Mr. and Mrs. Leroy Judd, with Mrs. Enid Anderson of Galv., California and with the Larry Bradshaws.

Shop Rexall 2 for Sale, Now in Progress



This was a machine shop at the North end of main street in Lefors...

PLANTING CORN THIS YEAR?

CONSIDER THESE: PIONEER 3306 AND 3369A

Last year Pioneer brand seed corn was planted on more acres in the Texas Panhandle than all other brands combined. Why? Because the farmers of this area have had consistently better yields with Pioneer than with other brands. It's that simple. If you haven't booked the seed you intend to plant this spring, better call us right away. The demand for Pioneer corn may exceed the supply so don't put it off. Call or stop by today. Come harvest time you'll know you made the right move.

PIONEER BRAND SEEDS

B & B Farm Industries Inc.

659-2551 703 Collard

Performance of seeds or the crop produced therefrom may be adversely affected by factors beyond our control including environmental conditions, insects and diseases. The limitation of warranty and remedy attached to each bag of Pioneer brand seed is a part of the terms and conditions of the sale thereof.

Immunization Clinic Date Set

An immunization clinic will be held April 7 from 2 to 4 p.m. at the Spearman Elementary School at 511 S. Townsend.

The clinic offers vaccines for protection against several childhood diseases including polio, diphtheria, lock jaw, whooping cough, measles and rubella. There is no charge.

Shop Rexall 2 for Sale, Now in Progress

Immunization Clinic Date Set

An immunization clinic will be held April 7 from 2 to 4 p.m. at the Spearman Elementary School at 511 S. Townsend.

The clinic offers vaccines for protection against several childhood diseases including polio, diphtheria, lock jaw, whooping cough, measles and rubella. There is no charge.

Easter visitors in the home of Mr. and Mrs. L.L. Anthony were her son and wife, Mr. and Mrs. Eugene Schoenhals and Max of Panhandle and Mickey Gates of Spearman.

Shop Rexall 2 for Sale, Now in Progress

Found Money

Let our Budget Planners show you where.

If your money seems to vanish before you know where it's gone, see our Budget Planners. They'll clue you in on the best ways to maximize your assets and minimize your expenses. And their help is free to everybody. So before another dollar gets lost, let Found Money solve the case. It's elementary, dear everybody!

EVERYBODY'S BANK
INA GREAT BIG WAY

FIRST STATE BANK

SPEARMAN, TEXAS 79081

FDIC

Barbecue Chickens
Ribs
Hot Links
Mild Links
Polish Sausage

Burritos
Corn Dogs
Fresh Daily
Pop Corn

All Day's 7-11

S.F. **Bologna** 12 Oz. **59¢**
Reg. 89¢

Frozen Tyson **Chicken** 2 Lb. **99¢**

BABY FOOD 2 For **17¢**

S.F. 1 Lb. Pkg **PINTO BEANS** **50¢**
Reg. 68¢

S.F. 17 Oz. Can **SWEET PEAS** **30¢**
Reg. 39¢

Pringles POTATO CHIPS **39¢**
Reg. 49¢

Chef Boy-ar-dee Spaghetti Dinner **79¢**
Reg. \$1.01

Kites Each **10¢**

HEAD SCARFS **75¢**
Reg. \$1.49

3 Musketeers For Size Candy **89¢** 1 Lb.

Easter Egg Candy Pkg. **50¢**
Reg. 99¢

Cranberry Sauce 16 Oz. Can **25¢**

CRISCO 3 Lb. Shortening **\$1.79**
Reg. \$2.22

S.F. **GREEN BEANS** 16 Oz. Can **25¢**
Reg. 37¢

S.F. Non-Dairy Creamer **Creamer** 1 Pt. **15¢**
Reg. 29¢

Former Resident Dies In Arizona

Carl Allen Willburn, age 42, died March 14, 1975 at his home in Tucson, Arizona of a heart attack. Allen was born in Spearman, August 17, 1932, moving to Tahoka and later to Alice, Texas where he was buried. He is survived by his mother, Mrs. Dave Willburn of Alice, four brothers: Pete of Norman, Okla., H.C. of Corpus Christi, Glynn of Clute and Howard B. Henry of San Antonio; four sisters: Mrs. Ann Buckalew of Channelview; Mrs. Lois Heinrichsen of Bay City; Mrs. Betty Calhoun of Clute and Dorothy Willburn of Denver, Colo., along with numerous nieces and nephews.

Allen was a graduate of Alice High School, a star in track and baseball. He attended A&I College, Kingsville, Texas. He served in active duty with the Air Force, being last stationed at Davis Monthan AFB at Tucson. He continued living in Tucson and was associated with an auto parts company until the time of his death.

Visiting in the home of Mr. and Mrs. Aaron Love over the Easter weekend were their nieces, Judy, Teresa and Billie Sue. Their parents, Mr. and Mrs. Bill Powell picked the girls up Monday.

Shop Rexall 2 for Sale, Now in Progress

NEW ARRIVALS

Mr. and Mrs. Billy Dean Cooper, now of Amarillo, are the parents of a baby girl born March 31 at Hansford Hospital. She has been named Kristina Gayle and weighed 7 lbs. 6 oz. at birth.

Mr. and Mrs. Charles Ronald Cook of Morse are the parents of a baby girl born March 29 at Hansford Hospital. She weighed 6 lbs. 7 1/2 oz. and has been named Mary Catherine.

Mrs. Alta Morse visited her granddaughter and husband, Mr. and Mrs. Wayne Baker in Dumas and they made an Easter trip to Denver, Colorado. They left March 27th. They visited Alta's daughter and husband, Mr. and Mrs. Robert Duesel and her granddaughters, Rhonda. They drove via Limon, Colorado. The weather was lovely, however, they found Denver under eleven inches of snow. The mountains were covered and the scenery was lovely. On their return, they came by the way of Colorado Springs and viewed the beautiful snow scenes, but the snow played out just before they reached Raton, New Mexico. Alta returned home Monday.

CERTIFICATION PROCESS
All persons interested in applying for food stamps should take the following information to the nearest food stamp office. The food stamp office is located in the Hansford County Courthouse in Spearman.

Rexall
2 for Sale

Look for all the "2 FOR" specials and Bonus Buys at Special Low Prices!

Spearman Rexall Drug

Shop Rexall 2 for Sale, Now in Progress

TG&Y

PRICES GOOD THRU SATURDAY WHILE QUANTITIES LAST

521 S. HWY. 207 SPEARMAN, TEXAS

OPEN 9 - 9
MON. thru SAT.

Spring is here!



Golden "T" 100% Vinyl GARDEN HOSE

5/8" x 50 Ft. opaque non-reinforced garden hose. Long lasting and weather resistant. Solid brass couplings. Get ready for spring gardening now!

\$3.88



Golden "T" Oscillating SPRINKLER

Features automatic 4-position spray dial control. Adjusts up to 34' x 65'. Extra rugged!

\$3.77

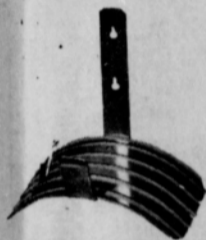

HOSE HANGER

Made of heavy duty, rust resistant steel. Keeps garden hose handy and free from tangle.

SPECIAL LOW PRICE! 88¢

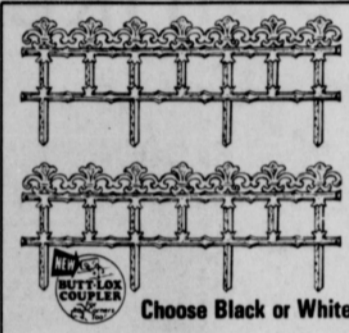

Ornamental BORDER FENCE

Attractive "Wrought iron" style. Made of extra durable, weather resistant polystyrene. "Butt-Lox" couplers for straight fencing or corners.

67¢ Section

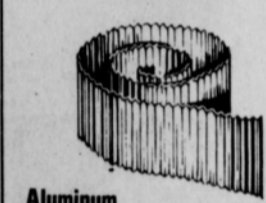

Aluminum GRASS EDGING

6" x 40' Size roll. .006 Gauge aluminum. Keeps grass out of gardens!

T.G.&Y'S LOW PRICE! \$1.88 ROLL



WIRE FENCE

Each section 10 ft. long x 18" high. White enamel finish. Protects & beautifies!

SPECIAL LOW PRICE! \$1.99 SECTION

LEMON, CLOSE, ATKINSON & SHEARER

IS PLEASED TO ANNOUNCE THE ASSOCIATION OF

WILLIAM L. RIVERS

and

THE REMOVAL OF ITS OFFICES TO

INTERSTATE SAVINGS & LOAN BUILDING

Lower Level
301 South Main
Perryton, Texas

New Telephone Number
Area Code 806
435-6544

P.O. Box 520
Perryton, Texas

NOTICE OF INTENTION TO ENGAGE IN WEATHER MODIFICATION ACTIVITIES

NOTICE IS HEREBY GIVEN THAT IRVING P. KRICK, INC. OF TEXAS, of Suite 216, 411 South Fain Canyon Drive, Palm Springs, California 92262, who holds License No. 76-3 of the State of Texas, is now applying for a permit to engage in operations and to locate ground-based dispensers in certain counties in the State of Texas for the purpose of augmenting precipitation on behalf of farmers and ranchers located in the State of Oklahoma. These operations shall be by means of ground dispensers as follows:

1. Area in which equipment will be operated is the following: Counties in Texas consisting of Dallas, El Paso, Garza, Hill, Lipscomb, Moore, Ochsler, Roberts, Sherman and Wheeler.
2. The target area will be the farm and ranch lands within counties in the State of Oklahoma consisting of Beaver, Ellis, Harper, Kiowa, Texas, Woods and Woodward.
3. The areas adjacent to target area which may be subject to effects of the operation are within the State of Oklahoma and to general within 15 to 20 miles of the target area. The maximum intended effect is in the target, but some downward effect may occur in Oklahoma adjacent to the immediate neighborhood of target. There would be no significant effect in Texas from the operation of any of these proposed dispensers. It is important to note that this notice is simply to apply for permission to install dispensers in Texas, not to increase rainfall in Texas, and for the sole purpose of increasing rainfall in the target areas located in the State of Oklahoma.
4. The materials and methods to be used in conducting the operation are silver iodide electric are ground-based dispensers that have an output in the range of 1/2 to 2 grams per hour per dispenser.
5. Persons who will be in charge of these operations is Mr. Newton C. Stone.
6. The operations will be performed in the State of Oklahoma for the following clients: HENRY C. HITCH RANCH, INC., BEAVER COUNTY WATER, INC., HARPER COUNTY WATER, INC., WOODWARD COUNTY CLOUDSEEDING ASSN., ELLIS COUNTY WEATHER, INC., and KIOWA COUNTY WEATHER MODIFICATION ASSN. The operations will extend during the period beginning as soon as authorized and will continue through 2 June 1975. Individuals, organizations or agencies who consider that their interests would be adversely affected by the operations proposed may file a formal protest for consideration by the Board with the following:

WEATHER MODIFICATION AFFAIRS COORDINATOR
TEXAS WATER DEVELOPMENT BOARD
P. O. Box 12007 - Austin, Texas 78711
DATED: 11 March 1975

GOLDEN "T" 22" ROTARY LAWN MOWER

MODEL W0905

Large 22" cut. 3 1/2 HP, B & S engine. Easy to start. Throttle on handle. Side ejection feature, metallic green in color.

Special \$79.88 EACH

GOLDEN "T" SUPER DELUXE 21" ROTARY MOWER

MODEL W6255

4-HP, 4-cycle B & S engine. Pull 'n go start. Lightweight cast magnesium frame. Throttle on handle. Kelly green.

\$119.88 EACH

GARDEN CART

Heavy gauge steel. Tray 3 cu. ft. capacity.

\$14.88 EA.

WHEEL BARROW

Heavy gauge steel. Tray 3 cu. ft. capacity.

\$14.88 EA.

Black & Decker GRASS SHEARS

#8280

Big Bargain!

Six 3" precision blades make 8000 cuts per minute. 45 Min. per single charge. Batteries and re-charging unit included.

\$14.99 EACH

DIRECTOR'S CHAIR

Chrome tubular steel frame. Heavy cotton canvas seat and back. Ball guides. Folds flat for storage. Assorted colors.

\$10.88 EACH

LETTER RACK

Attractive wood rack for keeping correspondence neat and handy!

\$1.47

COUPON "Gillette" RIGHT GUARD Deodorant 7 Oz. Size

Limit 2 **97¢**

Good thru April 5

COUPON Johnson's Lemon PLEDGE 7 Oz. Size WITH COUPON

Limit 2 **77¢**

COUPON Mr. Muscle OVEN CLEANER

Scours oven while you sleep. 8 Oz.

Limit 2 **87¢**

COUPON LISTERINE

14 Oz. Size Limit 2 **77¢**

COUPON "Festival" LEAF BAGS

5 Count 7 Bu. Size WITH COUPON

Limit 2 **67¢** PKG.

Good thru April 5

SATURDAY SIZZLER

PENZOIL WITH Z7

Reg. 67¢ **47¢**

THIS SPECIAL GOOD SATURDAY ONLY 20 or 30 WT Heavy Duty

TEXAS PRESS
MEMBER 1975 **ASSOCIATION**

the
Spearman REPORTER

213 Main Spearman, Texas 79081 659-3434
Box 458

Published Weekly at 213 Main Street
Spearman, Texas 79081

Owner-Publisher William M. Miller
Second Class Postage Paid at Spearman, Tex.

Any erroneous reflection upon the character of any persons or firm appearing in these columns will be gladly and promptly corrected upon being brought to the attention of the management.

SUBSCRIPTION RATE--Hansford, adjoining counties, in combination with the Hansford Plainman, \$7.00 yr. Other points in combination with the Hansford Plainman, \$9.00 yr.

Our Heritage of Faith

notes from Faith Lutheran Church

There is much in our Christian faith which causes us joy. None is as important however, as that event which we celebrated on Easter in the Resurrection of Christ from the dead. That event puts an entirely new outlook on my life when it is lived with faith in this living Christ. Our task is to remember that Resurrection does not happen once a year, but is a daily experience in the life of the forgiven sinner. A foretaste, if you will, of that new life which shall be ours in the Kingdom of Heaven.

The Faith Luther Leaguers will have their next meeting this Sunday afternoon at 2:00 pm. It will be a bowling party at the local rink. After bowling the leaguers will return to the

church for a pizza party. We look for you this Sunday.

Pastor will be in attendance at the Southern District Convention being held this year in Strevport, Louisiana. The dates are April 11 - 12. If any would be able to attend as delegate, please talk to Pastor. Pastor will be driving to the Convention this year.

The Church Women will have their April meeting on Wednesday evening, April 9 at 7:30. Nancy Meyer will have the study with Mrs. Delphine Kopke as the Hostess. If you have no church home, we invite you to worship with us at Faith. We have morning worship at 9:30 with Sunday School at 10:30.

Mrs. Skinner Gives Program

XI Zeta Upsilon met Thursday, March 27th in the B & B Farm Industries Building.

President, Mrs. Jim Davis presided over the meeting. The meeting opened with the club ritual, followed by roll call.

Minutes of the previous meeting were read and approved.

The float committee recommended the club adopt Independence Day as the theme for the club float for the Celebration Day Parade.

A slate of officers was presented and was accepted. Officers for 1975-1976 are: President - Mrs. Roy Bull, Vice President - Mrs. Bob Meek, Recording Secretary - Mrs. Bill Barnum, Corresponding Secretary - Mrs. Ed Zschiesche, and Treasurer - Mrs. Bob Hohertz.

A motion was made to make a scrapbook each year to be presented to the out-going President on Founder's Day.

The group accepted membership at large for Lois Gibner.

Mrs. Kent Guthrie introduced Mrs. Bob Skinner who presented the program on "Stimulants of Thought." Those present were Mesdames: Jim Davis, Bob Meek, Roy Bull, Dick Counsell, Don Floyd, Kent

Baptist Women Meet

The Baptist Women Study Group met Wednesday, March 26th in the home of Mrs. A. K. Groves.

Mrs. Mable Edwards, assisted by Mrs. Woodville Jarvis, Mrs. Glen Hiller and Mrs. F. J. Hoskins presented the lesson on Current Missions.

Delicious refreshments were served by Mrs. Groves to members, Mesdames: Bob Bailey, Carl Kizlar, F. J. Hoskins, Mable Edwards, A. F. Lofrin, Arthur Addison, Glen Hiller, F. W. Thomas and Woodville Jarvis.

Next meeting is April 2nd at the church.

Arts & Craft Guild News

The Arts and Crafts Guild will meet Friday, April 4th in the home of Mrs. C. A. Gibner.

Shop Rexall 2 for Sale, Now in Progress



A brick home, completely riddled. Note the tree in front of the house.

Easter holiday visitors in the home of Mr. and Mrs. Arthur Addison were their daughter, Mr. and Mrs. James Woods of Odessa, Texas, their son

Mr. and Mrs. Charles Addison and boys of Sellytown, and their daughter-in-law, Connie Addison and Bryon of Ft. Worth.

Easter visitors in the home of Mr. and Mrs. John Allen were Mr. and Mrs. Bob Moss and family of Liberal, Kansas, Mr. and Mrs. Don Rapp and

family of Guyton, Okla., Mr. and Mrs. Willis Friesen and family of Waukomis, Oklahoma and Mr. and Mrs. David Wilson and family of Waka.



Engagement Announced

Mr. and Mrs. Johnny D. White of Spearman, announce the engagement and approaching marriage of their daughter, Cynthia Kathleen, to Mr. Randy Norman Peterson, son of Mrs. Albert Norman Peterson and the late Mr. Peterson of Stamford, Texas.

Kathy is a 1971 graduate of Spearman High School and a December, 1974 graduate of Texas Tech University. She is presently employed by the New Mexico School for the Deaf in Santa Fe.

Randy is a 1969 graduate of Stamford High School and a 1973 graduate of Texas Tech University. He is employed by the City of Denton.

A June 28 wedding is being planned in Spearman.

\$SAVE ON \$SEED
here are some excellent PIONEER® brand hybrids that can cut your seed cost

You don't have to go to an off brand seed to save some money. We're making these famous Pioneer® brand sorghums available at a substantial savings. They are varieties that fit our growing conditions - products of the exhaustive research program of Pioneer Hi-Bred, high production standards and seed quality that pay off for the farmer. It doesn't happen often but right now you can have both... the top seed and the bottom price. Come in or call to reserve your supply.



- PIONEER**
Brand 8417
- PIONEER**
Brand 820
- PIONEER**
Brand 833

SAVE AS MUCH AS \$3 PER BAG

PIONEER SEEDS
B & B Farm Industries Inc.
703 Collard 659-2561

Performance of seeds or the crop produced therefrom may be adversely affected by factors beyond our control including environmental conditions, insects and diseases. The inclusion of variety and remedy attached to each bag of Pioneer brand seed is a part of the terms and conditions of the sale thereof.

GLASS

New Screens & Repair of Present Screens

★ Residential
★ Commercial

Window Glass Repair

Auto Glass Windshield & Door Safety Glass Co.

AUTO & HOME
S. Hwy. 207 (Next to the Spearman Auto Supply) 659-2090

JOIN THE 30,000,000 AMERICANS WHO SLEEP ON A BEAUTYREST.



TRY BEAUTYREST FOR 50 NIGHTS.

BEAUTYREST
50th
ANNIVERSARY

SIMMONS BEAUTYREST 50th ANNIVERSARY EVENT!

Right now, to celebrate Beautyrest's 50th Anniversary, we want you to try a Beautyrest of your very own for 50 nights. Come in and we'll show you our collection of firm luxurious Beautyrest mattresses. Choose your preferred firmness, select the mattress cover you love best, and try your favorite Beautyrest in your home for 50 extraordinary nights.

Offer expires May 20, 1975

BACK CARE II SUPREME II
\$129⁹⁵

TWIN (ea. price) Beautyrest prices start at only \$109.95

BEEDY FURNITURE

659-3044 **CO.** Plains Shopping Center

Have a good day... a Beautyrest day.



Salad & Bridge Seminar on "Prayer" Begins Friday Luncheon

Rho Rho chapter of Beta Sigma Phi is sponsoring a salad and bridge luncheon on April 11 at the county barn.

Luncheon will be served from 11:30 to 1 and bridge will be played from 1 to 5:30 p.m.

Tickets for the luncheon are adults \$2.50 and children \$1.25. Tickets for bridge are \$2.00. The tickets are sold separately so that you may either eat or play bridge or both.

For tickets contact Carla Gumfory at 3781, Mary Lou Pittman at 3323 or any Rho Rho sorority member.



Fred McCoun

The week-end of April 4-5-6 will be an exciting one for First Christian Church, Spearman. We extend an invitation to everyone to come share with us.

A Seminar on "Prayer" will begin Friday evening at 7:30, under the leadership of Mr. Fred McCoun. Sessions will continue Saturday morning at 10:00; and another at 1:30 Saturday afternoon. Topics for these sessions will be: "Discovering the Power of Prayer"; "Determining the Disciplines of Prayer"; and "Delighting in the Fellowship of Prayer."

Mr. McCoun is Senior Minister of First Christian Church, Tyler, Texas. He is a graduate of Lexington Theological Seminary, Lexington, Kentucky. He has held pastorates in Indiana and North Carolina before accepting the church in Tyler in 1967. His credits include being selected one of the "Outstanding Young Men in America" by the Junior Chamber of Commerce, "Outstanding Personalities in the South," and "Who's Who in Religion in America," as well as holding many positions of responsibility in the Christian Church (Disciples of Christ) at both state and national levels.

He and his wife, Margaret have three daughters. On Saturday evening at 8:00, "The Disciples" under the direction of Dr. Dale Roller, will present their program in song. This group of young people from First Christian Church in Amarillo are well known in the area for their talent, enthusiasm and Christian witness. They will share some of their travel experiences of their trip to the National Convention of

Shop Rexall
2 for Sale, Now
in Progress

Genealogical Research Class Scheduled

A beginners class in Genealogical Research sponsored by group Services of Amarillo Public Library and the Amarillo Genealogical Society will be held Saturday morning, April 5, 19, 26; May 3, 1975 from 10 to 11 a.m. at the Amarillo Public Library.

Mrs. Jerry Sinsie, vice president of the Society, will be the instructor, using course notes prepared by Mrs. Albert Wilson.

The class is free, no fee or no purchase of materials is required and is open to any interested Texas Panhandle residents.

Roy, N. M. Amateur Rodeo

The Roy, New Mexico FFA Chapter will sponsor an Amateur Rodeo April 26-27 at the Harding County Fair Grounds.

Entries will be taken on April 24 from 8 a.m. to 8 p.m. and Friday, April 25, 8 a.m. to 5 p.m. at the Roy Feed Store, Roy N.M. 87743, phone 485-2626.

The rodeo begins at 9 a.m. Saturday. For more information contact Bobby Dennis, Mills, N.M. 87730, phone 485-2584.

SALAD & BRIDGE LUNCHEON

sponsored by Rho Rho Sorority Friday, April 11 County Barn Luncheon from 11:30 to 1 Bridge 1 to 5:30 p.m.

Tickets for luncheon, adults \$2.50, children \$1.25. Tickets for bridge are \$2.00. Tickets are sold separately. You may attend either one or both. Contact Carla Gumfory at 3781, Mary Lou Pittman at 3323 or any Rho Rho member.

Questions on Energy Efficiency?



Call our Customer Services Representative

When you build or remodel your home... or if you're planning to install new appliances in your present home... call us. Our trained customer services representatives can give you ideas on the efficient use of electricity through design and construction of your home, as well as operation of electric appliances. These ideas could help you save money and energy, or if you have questions about converting your present home to year around electric heating and air conditioning... our trained customer services representatives can give you the answers. Call Community Public Service Company today.

COMMUNITY PUBLIC SERVICE
Your Electric Light & Power Company

Christian Churches held in Mexico City. During morning worship on Sunday they will participate, sharing their faith through song.

Following worship Sunday morning there will be a Family Fellowship Salad Luncheon.

We welcome everyone in the community and surrounding area to share this week-end of prayer study, singing, worship and fellowship. A nurse will be provided for all activities.

Lloyd Buzzard Undergoes Surgery

Lloyd Buzzard underwent surgery Tuesday morning at St. Anthony's Hospital in Amarillo. Lloyd had been home from the hospital for a few days but had to return early this week and heart surgery was performed Tuesday.

Hospital News

Patients in Hansford Hospital are Clarence Pettitt, Horton Prater, Julio De la Cruz, Vera Wroten, Loretta Cook and daughter, Monica Cooper and daughter, Minnie Jones, Irene Close, Hazel Britz, Mary Lou Wylson, Sam Peterson, Michael McDonald, Jessa Tompkins, Larry Hicks and Wayne Thomas.

Dismissed were Pamela Stumpf, Robert Speck, Jackie Reed, Wilma Brandvik, Steve Widener, Harvey Holt, Cecil Fryrear, Ernest Butler, Mary Miesner, Manuel Lutz, Imogene Pogue, Herb Butt and Charlie Knight.

Shop Rexall
2 for Sale, Now
in Progress

Bridge Club

The Blue Monday Bridge Club met Monday, March 31st in the home of Mrs. Gwenfred Lackey.

High score was won by Mrs. Lackey and second high was won by Mrs. Pope Gibner.

Delicious refreshments were served by Mrs. Lackey to guests, Mrs. Blanche Taber and Mrs. LaMoyné Cator, both of Gruver and to members, Mesdames: L. S. McLain, Deta Blodgett, F. J. Daily, Willie Seitz and Pope Gibner.

Next meeting will be

April 14th in the home of Mrs. Major Lackey.

Mr. and Mrs. Jack Atchison had Easter dinner in Perryton with her sister, Mr. and Mrs. Smokey Young. The Young's returned home with the Atchisons to visit.

GREETINGS TO ALL CATTLE PRODUCERS

FRIDAY, March 28, was the regular day for the cattle auction with "action" in Texhoma. The selling began at 9:00 AM (CDT). 9249 cattle and calves were sold through the arena.

During the four Fridays in March we sold a total of 35,316 cattle of various classes through this auction market.

For Friday, April 4, we are expecting 8000 to 8500 cattle & calves. The auction will continue to commence at 9:00 AM (CDT) until further notice.

All segments of the cattle industry have improved considerably as of the past week or two, price-wise. If you even think about pricing your cattle in the country, BE SURE you are keeping up with the market.

You will be "DOLLARS" ahead to always consign your cattle to this "Dependable Auction Market."

Texhoma Livestock Commission Company, Inc.

TEXHOMA, OKLA. 73949
Cattle Dept.
Cliff. Augustine - Raymond Choate - Wayne Roberts
Phone 405-423-3251

P.O. Box 70

Double Gamerama Tickets NOW THRU SATURDAY, APRIL 5th.

IDEAL FOOD STORES

FRESH 100% PURE BEEF

Ground Beef 59¢ (LIMIT 3 PKGS. WITH \$5)

Ground Chuck 89¢ (3-LB. PKG. OR MORE)

Young Turkeys 49¢ (5 TO 14 LB. AVG.)

Smoked Hams 66¢ (SHANK PORTION 7 TO 9-LB. AVERAGE)

Smoked Hams 76¢ (HICKORY SMOKED, SUGAR CURED RUMP PORTION 17 TO 19-LB. AVG.)

Skinless Franks 58¢ (12-OZ. PKGS.)

Skinnerless Franks 69¢ (12-OZ. PKGS.)

Young Turkeys 49¢ (5 TO 14 LB. AVG.)

Smoked Hams 66¢ (SHANK PORTION 7 TO 9-LB. AVERAGE)

Smoked Hams 76¢ (HICKORY SMOKED, SUGAR CURED RUMP PORTION 17 TO 19-LB. AVG.)

Skinless Franks 58¢ (12-OZ. PKGS.)

Skinnerless Franks 69¢ (12-OZ. PKGS.)

ODDS CHART

PRIZE	NO. OF PRIZES	ODDS FOR 1000 VISITS	ODDS FOR 100 VISITS	ODDS FOR 10 VISITS
\$1000.00	1	1000:1	100:1	10:1
500.00	2	500:1	50:1	5:1
100.00	10	100:1	10:1	1:1
50.00	20	50:1	5:1	1:1
25.00	40	25:1	2.5:1	1:1
10.00	100	10:1	1:1	1:1
5.00	200	5:1	1:1	1:1
2.50	400	2.5:1	1:1	1:1
1.00	1000	1:1	1:1	1:1

YOUR ODDS FOR WINNING A CASH PRIZE FOR STORE VISITS BETWEEN NOW AND APRIL 5 IS 7 TO 1...

- HERE ARE MORE RECENT \$1,000 GAMERAMA WINNERS:
- RAMONA WHATLEY.....LIBERAL
 - BEVERLY HICKEY.....WOODWARD
 - EDGAR VENABLE.....HOOKER
 - EDITH JONES.....CLAYTON
 - JAMES WARE.....AMARILLO
 - MRS. A. NEIHART.....LAVERNE
 - J. THOMPSON.....DUMAS
- RECENT \$100.00 WINNERS:

DORIS ALLEN, Ulysses, Ks - DELORES VERNON, Hereford, Tex. - PAM THOMAS, Enid, Okla. - BILLIE JO DESHIELDS, Borger, Tex. - MRS. J. J. JARBOE, Amarillo, Tex. - DEBRA PERRY, Borger, Tex. - THERESA CRIST, Hooker, Okla. - PATRICIA TRIBBLE, Enid, Okla. - TWYLAH FISHER, Ehrhart, Ks. - KAREN MOYER, Spearman, Tex. - GLORIA A. LEFORT, Garden City, Ks. - JODY FISHER, Enid, Okla. - MRS. JANE MCFETERS, Beaver, Okla.

MEL-O-CRUST HOT DOG OR HAMBURGER BUNS 34¢ (LIMIT 1 WITH \$5 OR MORE PURCHASE)

ENRICHED FLOUR Gold Medal 84¢ (LIMIT 1 WITH \$5 OR MORE PURCHASE)

MEADOWDALE Shortening \$1.18 (LIMIT 1 WITH \$5 OR MORE PURCHASE)

ALL GRAIDS Folger's Coffee \$2.89 (LIMIT 1 WITH \$10 OR MORE PURCH.)

MEADOWDALE CUT GREEN BEANS 3 16-OZ. CANS 84¢

MEADOWDALE, ALL FLAVORS ICE CREAM 84¢ (1/2-GAL. CTN.)

MEADOWDALE FLORIDA Orange Juice 5 \$1 (8-OZ. CANS)

MEADOWDALE CRINKLE CUT French Fries 92¢ (1-LB. BAG)

ELLIS BEANS \$1 (MIX OR MATCH 4 15-OZ. CANS)

MEADOWDALE CUT Cottage Cheese 84¢ (1-LB. BAG)

MEADOWDALE FLORIDA Orange Juice 5 \$1 (8-OZ. CANS)

MEADOWDALE CRINKLE CUT French Fries 92¢ (1-LB. BAG)

ELLIS BEANS \$1 (MIX OR MATCH 4 15-OZ. CANS)

MEADOWDALE FLORIDA Orange Juice 5 \$1 (8-OZ. CANS)

MEADOWDALE CRINKLE CUT French Fries 92¢ (1-LB. BAG)

ELLIS BEANS \$1 (MIX OR MATCH 4 15-OZ. CANS)

COLORADO RUSSET Potatoes 10-LB. BAG 69¢

CALIFORNIA Navel Oranges 4 \$1 (4 LBS.)

California Asparagus 59¢ (1-LB.)

Hawaiian Pineapple 89¢ (EA.)

Hawaiian Papayas 69¢ (EA.)

CRISP FLORIDA Red Radishes 29¢ (2 1/2-OZ. BAGS)

FRESH ARIZONIA Green Onions 29¢ (2 BUNCHES)

THRIFT-PRICED Northern Post Moss \$1.00 (1/2-LB. BAG)

WYOMING WHITE MARBLE Landscaping Rock \$1.00 (1/2-LB. BAG)

MEADOWDALE CAMELOT SOUPS 5 \$1 (MIX OR MATCH! 5 15-OZ. CANS)

SALTINES 56¢ (1-LB. BOX)

Zesta

Frank Phillips College Invites Scholarship -Loan Applications

Over 100 Scholarships and loans are available for high school seniors to attend Frank Phillips College in Berger according to Registrar Dan Minor. Students interested should write for application blanks as soon as possible. Tentative deadline has been set for July 1.

Shop Rexall
2 for Sale, Now
in Progress

Often students believe such aids are awarded only on the basis of need or outstanding scholastic achievement. A combination of the two, plus student motivation, is often the criteria utilized. Among scholarships available at FPC are 21 offered by organizations and individuals to deserving students in different academic and vocational-technical disciplines; Army Reserve Officers' Training Corps scholarships; and specialized study scholarships in voice, organ, and piano. Others are given by the college in the following departments: agriculture, art, business, education, engineering, health and physical education, journal-

ism, language, math, music, nursing, photography, science, social studies, speech and drama. In addition, athletic scholarships in basketball, tennis and golf are offered.

Scholarships will often cover tuition and fees, or offer an outright monetary grant to the student. Others will pay for the student's dormitory room costs on FPC Scholarships which amount to \$135.00 per semester.

Student loan plans cover various student needs and are repayable following the student's graduation. Other programs in which FPC participates include the Basic Educational Opportunity Grant, the Secondary Educational Opportunity Grant, Texas Opportunity Plan, Social Security Program, Veterans Benefits, the Law Enforcement Education Program, and Campus Work-Study Program.

Students should contact Dan Minor, Office of Admissions, Frank Phillips College, P.O. Box 111, Berger,

Monthly Rebate of City Sales Taxes

AUSTIN--Comptroller Bob Bullock announced Friday that monthly rebates of city sales taxes will start April 15.

"Nothing stand in our way but the U.S. Postal service," Bullock said.

This first-ever monthly payment will replace the old quarterly payment system with its 90-day lag time which had been in effect since the city sales tax was passed in 1967.

Bullock said that junking the quarterly system "means we've quit burying the cities' money in the backyard in fruit jars for three months at a time."

"Now it will be interesting to see what the cities do with it," Bullock said.

"The Franklin said, a dollar earned--or at least seven percent."

Payments to 800 towns and cities which have the one per cent tax total more than \$200 million a year.

The April 15 payments will cover taxes collected by the Comptroller between Feb. 17, the cutoff date for the tax payment, and April 4. Future monthly payments will be made at mid-month, Bullock said.

Bullock said that cities can expect every third month's check to be larger than the other two, reflecting the peak of quarterly tax payments sent in by merchants.

"When you're talking about money, hard ends ware," Bullock observed.

Texas Legislative Report By Bob Close

Here is a status report on some of the legislation in the 64th Texas Legislature through the tenth week.

Senate Bill 3 - Railroad Commission to control out of state sales of natural gas produced from state lands passed Senate and has passed House.

Senate Bill 59 - Prohibition of smoking in certain public places; passed Senate, pending in House Committee.

Senate Bill 89 - Raises truck weight limits; passed both Houses, signed into law by Governor.

Senate Bill 125 - Creates

Texas Commission on Status of Women; passed Senate, pending in House Committee.

Senate Bill 300 - Permanent voters registration system; passed Senate, pending in House.

House Bill 84 - Referendum on daylight savings time; passed House, pending in Senate.

House Bill 139 - Extending 55 mph speed limit; passed both Houses with amendment in conference committee.

House Bill 226 - Terminates state support for county school superintendents and county school administration; passed House, pending in Senate.

House Bill 528 - \$25 fine from 55 mph to 70 mph speeding violations;

passed House, pending in Senate.

House Bill 679 - Presidential Preference Primary Bill; passed House, pending in Senate.

Some legislation passed by the House this week include:

House Bill 34 - Permits microfilming of public records by cities.

House Bill 365 - Gives State Land Board limited authority to trade interests in real estate.

House Bill 438 - Permits silent prayer or meditation in public schools.

House Bill 542 - Permits absentee voting by qualified voters in jail.

House Bill 985-1 - Provides certain amendments to the Palo Duro River Authority which permits annexation of Moore County and other territory under certain conditions, limits tax rate to secure bonds and provides a procedure to detach territory. Was presented to the House Committee on Natural Resources on Tuesday evening, March 25th. The proposed amendments were explained to the Committee and the General Manager of the Authority, Craig Davidson from Spearman, testified in support of bill. After the public hearing, the Committee voted a favorable recommendation to the house of Representatives and voted that it do pass.

The House of Representatives is to adjourn for Easter after the session on Thursday, March 27th and to return on Tuesday, April 1st. We are past the mid point of the session now and it appears that the work will be virtually day and night until the session is completed on June 2nd.

The toll free number for obtaining status of legislation is 1-800-292-9663.

Visitors for the week include: Mr. and Mrs. Leo Moore, Dalhart; Mr. and Mrs. Bill Potts, Plainview; Mr. W. Craig Davidson, Spearman; Mr. Dick Brained, Vega; Sheriff Bill Olsen, Vega; Mr. C. M. (Charlie) Sprowls, Phillips; Mr. Gary N. Reeves, Fort Worth; Mr. Wayne Mackley, Athens; Mr. and Mrs. John David, Dalhart; Mrs. Mary Ruth Thompson, Dalhart; Mrs. Joe Nibett, Dalhart.

YOU NAME IT!

This week's column will be about Tornadoes. We visited the Lefors site on Saturday, and the pictures we have in this week's paper pretty well sum up the story. The twister struck early Thursday morning, from a squall line we think that was formed in the central Panhandle. In fact most of us in Spearman and Gruver were pelleted with hail and high winds from this squall line. It struck Lefors about 1:15 a.m., Thursday morning, or maybe nearer midnight.

There are many theories why more weren't killed. One of the biggest theories is that everyone was home in bed. And with no one wandering around town, there just wasn't anyone who got hit by the debris other than the ones who were seriously injured, or the one child that was killed. But, one of the biggest reasons is the fact that no one was down town in the business district, which was almost completely wiped out.

We are not trying to scare anyone. We wanted to try and tell you what to do in case you are caught in one of these things. First we did learn that the bath tub sure does seem to be the best place in the house to seek shelter, if you can't get out of the way in a cellar. And, we were surprised that none of the cars were blown away. In any event we think a car is better than a trailer house. We have so many people who live in trailers in Spearman. We do want to try and figure out a place for you to go. Remember the court house and the school house will be good locations. Keep these in mind and plan where you are going to take your family when these clouds approach, because they are coming early this year. Once again, we are not trying to scare you, we just want to get you more conscious for the coming season. See you in the cellar.....

Shop Rexall
2 for Sale, Now
in Progress

PRICES PLUS

THE EXTRA VALUE OF FREE S&H GREEN STAMPS

"FEATURING UNITED'S PROTEIN BEEF"

ROAST BONELESS SHOULDER	WASTE FREE	98¢
ROAST RUMP	HEAVY BEEF	98¢
STEAK RANCH	CENTER CUT 7-BONE	89¢

GROUND BEEF **59¢**

FRESH 100% ALL BEEF

PLAY BONUS "BLACK-OUT" S&H GREEN STAMPS

GET 1000 EXTRA S&H GREEN STAMPS

WILSON CERTIFIED LUNCH MEATS

- BOLOGNA
- MAC & CHEESE
- PICKLE & PIMENTO
- LIVER & CHEESE
- BEEF OR GARLIC BOLO

59¢

WILSONS CERTIFIED REG. OR BEEF FRANKS

WITH COUPON

49¢

WILSONS CERTIFIED BACON

1 LB. PKG.	\$1.29
2 LB. PKG.	\$2.57

WORTH 10¢ VALUABLE COUPON TOWARD PURCHASE OF 12 OZ. PKG. WILSON'S CERTIFIED REG. OR BEEF FRANKS 49¢ WITHOUT COUPON... 59¢ NO. 75-13304 EXPIRES 4-10-75

POT PIES

SPARE TIME FROZEN

- BEEF • CHICKEN
- TURKEY

61¢

PATIO FROZEN MEXICAN DINNERS

OR ENCHILADA

39¢

EGGS

GRADE "A" MEDIUM UNITED CAGED

55¢

MELLORINE

HALF GAL.

59¢

PRINGLES

NEW FANGLED POTATO CHIPS

9 OZ. CAN

89¢

SPAM

HORMEL

12 OZ. CAN

88¢

DRINK

BODEN'S

ORANGE GRAPE PUNCH

1/2 GAL. JUG

59¢

LEMONADE

SHURFINE

5 8 OZ. CANS

\$1

TISSUE

SOFTEX BATHROOM

4 ROLL PACK

59¢

SHORTENING

WILSON'S BAKE-RITE

PURE SHORTENING

3 LB. CAN

\$1.19

UNITED

PERRYTON, TEXAS

SUPER MARKETS

WE GIVE S&H GREEN STAMPS

QUANTITY RIGHTS RESERVED

YOU NAME IT!

This week's column will be about Tornadoes. We visited the Lefors site on Saturday, and the pictures we have in this week's paper pretty well sum up the story. The twister struck early Thursday morning, from a squall line we think that was formed in the central Panhandle. In fact most of us in Spearman and Gruver were pelleted with hail and high winds from this squall line. It struck Lefors about 1:15 a.m., Thursday morning, or maybe nearer midnight.

There are many theories why more weren't killed. One of the biggest theories is that everyone was home in bed. And with no one wandering around town, there just wasn't anyone who got hit by the debris other than the ones who were seriously injured, or the one child that was killed. But, one of the biggest reasons is the fact that no one was down town in the business district, which was almost completely wiped out.

We are not trying to scare anyone. We wanted to try and tell you what to do in case you are caught in one of these things. First we did learn that the bath tub sure does seem to be the best place in the house to seek shelter, if you can't get out of the way in a cellar. And, we were surprised that none of the cars were blown away. In any event we think a car is better than a trailer house. We have so many people who live in trailers in Spearman. We do want to try and figure out a place for you to go. Remember the court house and the school house will be good locations. Keep these in mind and plan where you are going to take your family when these clouds approach, because they are coming early this year. Once again, we are not trying to scare you, we just want to get you more conscious for the coming season. See you in the cellar.....

Shop Rexall
2 for Sale, Now
in Progress

Your County Agent Says

We have certainly had our share of late winter weather lately. If your fruit trees have not yet bloomed, then your fruit probably hasn't been frozen yet. I was in Wheeler last Sunday and heard that most of their fruit crop had survived the freezes of late week.

I have noticed some dandelions and bindweed starting to come out and grow recently. Now would be a good time to give these two pesky weeds a good spraying of 2, 4-D. Most other broadleaf trees, shrubs and flowers have not yet leafed out. This would be a good time to give them a good application of 2, 4-D than later on in the spring or summer.

However, you should use caution when applying 2, 4-D and follow the directions on the label, particularly if any close-by shrubs or flowers are now leafed out.

Now is also a good time to fertilize your lawn with a complete fertilizer, containing nitrogen, phosphorus and potash. Fertilizer should be applied to apply about 2 pounds of nitrogen per 1,000 square feet. This means that a fertilizer containing 20-10-5 or 20 percent nitrogen means that 10 pounds of this fertilizer should be applied per 1,000 square feet. Three or four applications of fertilizer may be needed per growing season, particularly for cool season grasses.

According to the USDA Quarterly Pig Crop report, the number of hogs and pigs on farms March 1, 1975 in the 14 Quarterly States are estimated at 40.3 million head, down 17 percent from a year earlier and 15 percent below March 1, 1973. Number kept for breeding at 6.1 million head is down 20 percent from each of the last two years. Market hogs and pigs, at 34.3 million head are 16 percent below March 1, 1974, and 14 percent below March 1, 1973. The all hogs and pigs inventory in the 10 corn belt States at 35.4 million head is the lowest for this date since the series began in 1960.

The 14 Quarterly States pig crop December 1974 through February 1975 totaled 12.5 million head, down 20 percent from the previous year and 22 percent below the same period two years ago. During the period, 1.8 million sows farrowed, 21 percent below a year earlier and down 22 percent from December 1972-February 1973. Pigs per litter averaged 7.05 compared with 8.90 for the December 1973-February 1974 period.

Producers in the 14 Quarterly States intend to farrow 2.6 million sows during the March-May 1975 period.

If realized, farrowings would be 21 percent below March-May 1974 and 23 percent below the same period in 1973.

Intentions in the 14 States are to farrow 2.9 million sows during June through August 1975, down 17 percent from farrowings for June-August 1974. This would be 20 percent below the same period two years earlier.

Another USDA release shows that Commercial production of red meat in the United States totaled 2.9 billion pounds in Feb., 8 percent above a year ago, and 6 percent above Feb. 1973. Commercial meat production includes slaughter in Federally inspected and other slaughter plants but excludes animals slaughtered on farms.

Beef production totaled 1.6 billion pounds, an increase of 15 percent from Feb. 1974 and 10 percent from Feb. 1973. Cattle kill totaled 3,082,300 head, up 21 percent from a year ago and 15 percent above Feb. 1973. Liveweight per head averaged 1,021 pounds 43 pounds less than last year and 26 pounds under Feb. 1973.

There were 50 million pounds of veal produced in Feb., twice the 25 million pounds produced in Feb. 1974. Calf slaughter at 329,600 head was up 78 percent from last year and 60 percent above Feb. 1973. Liveweight per head averaged 270 pounds compared with 235 lbs. for Feb. 1974 and 258 lbs. for Feb. 1973.

Shop Rexall
2 for Sale, Now
in Progress

Nelle's News

By HD Agent
Nelle Evans

Sensible food shopping is important to each of us and it doesn't happen automatically.

A plan of action helps get the shopping trip organized. This can include tentative menus for a week, based on the Basic Four Food Guide and a shopping list of these menus.

Write out the list and don't rely on memory--the list will help avoid impulse buying. Keep a running list at home as you get low or out of items.

Watch the newspaper for advertised specials and bargains. And in the store, watch for unadvertised

specials. These may cause a change in the menu, so the plan of action should be fairly flexible.

Compare quality and prices at different stores. It's usually desirable to pick a convenient, reasonably priced store and stay with it.

Compare quality and prices of store brands as well as national brands. Sometimes store brands may be cheaper and a better buy. Reading the label will help you compare nutritional information to determine which is the best buy.

Purchase the right quantity to fit the family's needs. As a rule, larger quantities of staples may be cheaper. But if they spoil before using them, they're no bargain.

One important consideration in making a plan of action is family preference.

The plan should be flexible enough to meet the needs of the changing market also.

For more information on meal planning or the basic four call or come by our office.

Election Is Saturday, April 5.

Election Date 1975 to elect two members to the Gruver School Board of Trustees as well as Gruver city officials is slated for this Saturday, April 5 with the polls for the Board election to be at the Gruver Elementary School and polls for the City Election to be at City Hall, both to be open from 8:00 A.M. to 7:00 P.M.

Candidates for the two vacancies on School Board include Bob Crawford, John Hardesty, and Lynn Hart. Hart and Crawford are incumbents. Also on the ballot at the School will be the names of the candidates for the County School

Board with Erfs Pittman, incumbent for the position in Precinct 4.

Candidates appearing on the City ballot include Kenneth Irwin, incumbent for Mayor, and Kenneth Jones for Commissioner. Terms for the Mayor and for one Commissioner, at present being filled by Keith Gross, have expired. Both Mayor Irwin and Commissioner Gross have served for ten years prior to this election.

Election Judge for the City Election is Lola Reynolds with Margie Barkley named as alternate. For the Gruver School Board the Election Judge had not

been named as of Monday evening with both alternates Sonny Riley and Horace Curlee unable to serve. Election Clerks named include Mrs. Alma Gruver, Mrs. Carolyn Hicks, Mrs. Nova Lee Walker, and Mrs. Elsa Mae Peddy.

According to Deputy Clerk Alice Peddy, absentee balloting for the School Board Election stood at two ballots cast and two mail ballots received Monday evening.

Exercise your privilege and assume your responsibility by voting in the Saturday elections.

Spearman

Absentee voting in the city and school election scheduled for Saturday, April 5 is light. A check with the city and school Tuesday morning indicated that 13 have voted absentee in the city election and 3 in the school election. Absentee voting ended at 5 p.m. April 1.

Incumbents Bill R. Partridge and George Jackson are running for re-election to the Spearman Independent School District board. Those who have filed for the three places on the

city council up for election include incumbents A Hon Ellsworth and J.K. Hicks, and James G. Jackson, James H. Brown, Jim Nicholson and Don Denham.

The elections will be held at the high school building Saturday. Polls will open at 8 a.m. and close at 7 p.m.

Be sure and go to the polls Saturday and vote. These men have made themselves available for election to these important positions in our community and the least we can do as voters, is to go to the polls and vote for the candidates of our choice.

Shop Rexall
2 for Sale, Now
in Progress

Shop Rexall
2 for Sale, Now
in Progress

QUANTITY RIGHTS RESERVED

PRICES GOOD THRU APRIL 5th

UNITED DISCOUNT

PERRYTON, TEXAS SUPER MARKETS

WE GIVE *5¢* GREEN STAMPS

BRITANNICA JUNIOR ENCYCLOPEDIA

VOLUME TEN WITH A \$5 PURCHASE **\$2.99**

CHUCK ROAST

TENDER BLADE CUT OF BEEF

68¢ LB

TUB-O-CHICKEN

CONTAINS • 2 LEGS • 2 THIGHS • 2 WINGS • 2 BREAST QUARTERS PLUS GIBLETS

39¢ LB

GOV'T INSPT. WHOLE

FRYERS

39¢ LB

FRESH FRYER PARTS

SPLIT BREAST LB. **89¢**
 DRUMSTICKS LB. **79¢**
 THIGHS LB. **69¢**
 WINGS LB. **39¢**
 BACKS LB. **29¢**

BLACKEYED PEAS 300 CAN

PINTO BEANS 300 CAN

CORN 303 CAN

GREEN BEANS 303 CAN

SPINACH 303 CAN

HOMINY 303 CAN

TOMATOES 303 CAN

LIQUID JOY 22 OZ BOTTLE **79¢**

A&W ROOT BEER

5 12 OZ. CANS **\$1**

28 OZ. BOTTLE **39¢**

STRAW BERRIES

FRESH CALIF. RED RIPE

PINT BOX **55¢**

LETUCE 3 BUNCHES

ENDIVE 3 BUNCHES

LETTUCE 3 BUNCHES

LETTUCE 3 BUNCHES

AVOCADOES 5 FOR \$

TOMATOES 3 LBS.

THRIFTWAY

A BETTER WAY TO SAVE

STORE HOURS
MON. - SAT.
8 a.m. - 7 p.m.



APRIL SHOWER OF SAVINGS

FRESH FRYERS 43¢

U.S.D.A. GRADE "A" TWIN PAK
SINGLE PAK 45¢ POUND WHOLE LB.

15% OFF LABEL DOWNY

FABRIC SOFTENER

\$1.39

KING SIZE BTL.

SLICED SLAB

BACON

99¢

LB.

PURE GROUND

BEEF

69¢

LB.

BONELESS

Stew Meat LB. **98¢**

USDA CHOICE

T-Bone Steak LB. **\$1.49**

FRESH DRESSED CUT-UP

Fryers LB. **53¢**

FRESH DRESSED FRYER

Breast LB. **89¢**

FRESH DRESSED FRYER

Drumsticks LB. **79¢**

FRESH DRESSED FRYER

Thighs LB. **79¢**

FRESH & LEAN

Spare Ribs LB. **98¢**

SMOKED

Pork Chops LB. **\$1.59**

GOOCH GERMAN

Sausage 12 OZ. PKG. **89¢**

OUR FINEST GOOCH

Hot Links LB. **69¢**

SHURFRESH OVENREADY

Biscuits

8 OZ. CAN **11¢**

NABISCO SALTINE

Crackers

LB. **54¢**

SHURFRESH GRADE A

Eggs

MEDIUM DOZEN **57¢**

DEL MONTE TOMATO

CATSUP

14 OZ. BOTTLE **29¢**

DEL MONTE ASS'T

Pineapple

15 1/4 OZ. CAN **35¢**

VAN CAMPS

Pork & Beans

TALL CAN **25¢**

CHEESE SPREAD

Velveeta

\$1.39

2 LB. LOAF

FROZEN FOOD AND DAIRY ITEMS

SQUEEZE

Parkay LB. **79¢**

OLEO BTL.

SHURFINE FROZEN

STRAWBERRIES

HALVES SWEET 16 OZ. **69¢**

MORTONS FROZEN

HONEY BUNS

9 OZ. **53¢**

ALL PURPOSE

GLADIOLA FLOUR

79¢

5 LB. BAG

LIQUID DETERGENT

LEMON JOY

\$1.29

48 OZ. BTL.

FROZEN MEAT

BEEF-CHICKEN-TURKEY

MORTON POT PIES

\$1.50

8 OZ. CTNS.

REG. OR ELECTRIC

PERK COFFEE

MAXWELL HOUSE

99¢

1 LB. CAN

50¢ VALUABLE COUPON 50¢

MAXWELL HOUSE INSTANT

Coffee 10 OZ. JAR **\$1.99**

WITH THIS COUPON VOID APRIL 5, 1975 THRIFTWAY FOOD STORES LIMIT ONE COUPON PER CUSTOMER

50¢ THRIFTWAY 50¢

12¢ VALUABLE COUPON 12¢

BISCUIT MIX

Bisquick 40 OZ. BOX **99¢**

WITH THIS COUPON VOID APRIL 5, 1975 THRIFTWAY FOOD STORES LIMIT ONE COUPON PER CUSTOMER

12¢ THRIFTWAY 12¢

10¢ VALUABLE COUPON 10¢

REGULAR SYRUP

Log Cabin 24 OZ. BTL. **\$1.19**

WITH THIS COUPON VOID APRIL 5, 1975 THRIFTWAY FOOD STORES LIMIT ONE COUPON PER CUSTOMER

10¢ THRIFTWAY 10¢

40¢ VALUABLE COUPON 40¢

INSTANT

Sanka Coffee 8 OZ. JAR **\$1.99**

WITH THIS COUPON VOID APRIL 5, 1975 THRIFTWAY FOOD STORES LIMIT ONE COUPON PER CUSTOMER

40¢ THRIFTWAY 40¢

25¢ VALUABLE COUPON 25¢

FAMILY SIZE TOOTHPASTE

Peak 7 OZ. TUBE **59¢**

WITH THIS COUPON VOID APRIL 5, 1975 THRIFTWAY FOOD STORES LIMIT ONE COUPON PER CUSTOMER

25¢ THRIFTWAY 25¢

SWIFTS HALF GALLON

Ice Cream **89¢**

SHURFINE CANE

Sugar 10 LB. BAG **\$3.29**

CURITY 30'S DAYTIME

Diapers **\$1.49**

SOFLIN BATHROOM

Tissue 10 ROLL BAG **99¢**

DETERGENT

TIDE GIANT BOX **99¢**

THRIFTWAY FARM FRESH PRODUCE

CALIFORNIA SUNKIST

ORANGES 5 LBS. **\$1**

SOLID HEADS ICEBERG

LETTUCE LB. **19¢**

Fresh Deep-Heated

Cantaloupe Each **59¢**

California

Avocados Each **19¢**

SPECIALS GOOD APRIL 3 - APRIL 5

"DOUBLE BUCCANEER STAMPS ON WEDNESDAYS"

THRIFTWAY

Friendliest Store In The Panhandle

Plains Shopping Center

PHONE 659-2522

SPEARMAN, TEXAS

CLOSED SUNDAYS

"LIMIT RIGHTS RESERVED"

Officers Give Chase And Capture Suspects Here!

By Nita Stewart.
Quick thinking on the part of city officer Phil Rogers' wife, Rae, was responsible for officer Rogers apprehending three subjects who were trying to pass phoney prescriptions here Saturday. Mrs. Rogers noticed the three subjects looking suspicious, first around one of the local drug stores. Then they went to another drug store on Spearman's main street. Officer Rogers, acting on the tip from his wife, went to investigate and found out they were trying to pass phoney prescriptions, and then the chase was on! Officer Rogers pulled up beside the suspects at the corner of Kenneth and Highway 207, showing his badge. The subjects refused to halt, but officer Rogers finally caught them, stopping the pickup which they were in. Mrs. Rogers went to Martin's Steak Garden where she telephoned officer Jimmy Miller, who

rushed to the scene on Highway 207. The subjects were caught near the John Deere Implement building, where the subjects 2 men and one girl were arrested. They had been driving a green pickup truck. As they were being chased they threw three things out of the pickup. The subjects had previously stopped at Nita's Fin.
The newspaper joins in congratulating the local city police, and especially Mrs. Rogers who helped in apprehending these suspects.
Found on the subjects were capsules, candle spoon, syringe, needle, marijuana seeds, pipes. Also, one subject was a parole violator. All three were from Berger and are at present in jail in Spearman.
Also, over the week-end our police officers were kept busy Saturday night, with bottles being thrown through several business windows, such as Thriftway, J.L. Brock Insurance, and several others.

Holt News

Mr. and Mrs. Gary Walker were Tuesday luncheon guests of their aunt, Mrs. Viola Graves of Spearman. They were enroute to their home in Lubbock.
Mrs. and Mrs. Frank Reger and Kayla Allison of Stimmett were Monday luncheon guests of Mr. and Mrs. Travis Reger, Debbie and Dale. Kayla spent the night with the Regers.

Mr. and Mrs. Eugene Ottaway of Tyrone, Okla. visited Monday and Tuesday with Mr. and Mrs. Owen Pendergraft. Then, the Pendergrafts were Thursday afternoon callers of friends Mr. and Mrs. Bud McDonald of Perryton.

Carroll J. Richards visited from Friday to Thursday March 27 with his parents Mr. and Mrs. Wesley Jenkins. He is in the Army.

caught a flight to Seattle and to Korea, where he will spend a year overseas, which will make twenty six years. He has a son, Steve serving in the Army and is stationed in Germany. Jimmy, another son is in the Navy and is stationed in California. His wife, Mrs. Richards and two younger children will continue to live in Leesville, La.

Mrs. Dan Jackson was in St. Anthony Hospital in Amarillo for a physical check-up. She returned home Wednesday evening.

Mr. and Mrs. Eugene Ottaway of Tyrone, Okla., Mr. and Mrs. Owen Pendergraft were Saturday night guests of Mr. and Mrs. Gerald Gray of Ulysses, Kansas.

Mr. and Mrs. J. L. Denman of Spearman returned home last Thursday from a ten days vacation trip from south New Mexico and Arizona. They picked up agates and other rocks in New Mexico and dug apache tears in Arizona. The main event was the family re-union in Black Canyon City in Ariz., at the home of her sister, Mr. and Mrs. Carroll Cone, her brothers, Aaron Gill of Glendale, Ariz. Mr. and Mrs. Paul Gill of Idaho, several nieces and nephews were present, so twenty-eight were happy to be together for the re-union. Mr. and Mrs. Cone, Aaron and Paul are former Spearmanites.

Norma McCarty of Wichita Falls spent several days during Easter visiting her sisters, Mabel Edwards, Mr. and Mrs. Pate Grisby of Spearman, and Mr. and Mrs. Wesley Jenkins and other relatives.

Mr. and Mrs. Narrell Wilson and Keith of Lubbock visited during Easter vacation from Wednesday to Saturday with her mother, Mrs. Viola Graves of Spearman.

Cindy Berner of WTSU

of Canyon spent Easter vacation with her parents, Mr. and Mrs. Wallace Berner, Denise and Ed and Romie Smith of Perryton and Cindy visited friends Wednesday to Saturday with Rob McGarraugh and Linda at Durango, Colo.

Mr. and Mrs. Jerrell Harris of Olathe, Colo. recently visited her mother, Fronye Close of Spearman. Then they visited a daughter Mr. and Mrs. Mile Innis and family in Canadian.

Mrs. Wade Tackitt and Mrs. Bob Stewart of Spearman went Tuesday to Shattuck to visit Wade, who was in the Newman Memorial Hospital. He returned home Wednesday and is getting along as well as could be expected.

Mr. and Mrs. Joe Mac Close, Roger and Danny of Spearman, Easter Sun-

day dinner guests were Mr. and Mrs. Frank Rogers of Waka and Fronye Close of Spearman.

Mrs. Betty Leonard, Connie and Dale of Plano, Texas, Mr. and Mrs. Richard Penny, Becky and Pam of Stimmett visited Wednesday their grandparents, Mr. and Mrs. Bob Stewart of Spearman. Then, Mrs. Stewart and Mrs. C.A. McLain of Spearman visited Monday Mrs. Richard Penny and family of Stimmett, Mr. and Mrs. C.A. Dancer of Berger.

Mrs. Ceril Batton of Spearman, returned home Saturday from Puyallup, Wash. She has been visiting a daughter, who has been very ill, Mr. and Mrs. Dorman Sims. She also visited another daughter Freda La Foe of Tacoma, Wash. and other relatives.

Mr. and Mrs. Garland Tucker and Freddie of Amarillo, Mr. and Mrs. Richard Gaines were Saturday night guests, also spent Easter Sunday with Mr. and Mrs. Allen Varnon of Pampa.

Mr. and Mrs. Larry Porter, Pam and Curtis were Easter week-end guests of his parents Mr. and Mrs. Wayne Porter at Canyon.

Mr. and Mrs. Terry Neal and Jason of Amarillo visited recently her parents, Mr. and Mrs. Marvin Jones. Then, Terry Jones spent Easter week-end with his parents the Marvin Jones.

Mr. and Mrs. Buster Mitts of Stratford were Easter Sunday afternoon callers of his sister, Mr. and Mrs. Raymond Kirk.

Mr. and Mrs. Fred Holt

Easter Sunday dinner guests were, Mr. and Mrs. Ray Slyter, Kenneth, Stacey, Mark and Kristy of Augusta, Kansas, Susan Kidder and Brian of Amarillo, Mrs. Hazel Loftin of Spearman, Mr. and Mrs. Mike Holt, Kerri and Michael.

Mrs. Don Jones and Wanda of Spearman and her mother, Mrs. W.R. Morrison and Bill of Pampa attended an Easter family reunion held in Waco in the home of Mrs. Morrison's sister, Mr. and Mrs. R.Q. Harvey. Also present were Mrs. R. T. Short of Marble Falls, Texas, the Bob Vetter's family of San Antonio and Bill Couch and Joan Ham of Westaco, Texas.

Shop Rexall
2 for Sale, Now
in Progress

Shop Rexall
2 for Sale, Now
in Progress

Shop Rexall
2 for Sale, Now
in Progress



DON R. KNOX

Life insurance can protect your business the same way it protects your family. Who can show you how?

A professional.

Southwestern Life
Happiness is what we sell

Box 1016 - Spearman, Texas - Phone 659-3294

Announcing

Traeco Building Systems, Inc.

Overhead Door and Insulation Division

12th & Ash
Perryton, Texas
435-2237 or 6153

WINDSOR SECTIONAL DOORS ... Commercial/Residential
aluminum steel wood fiberglass

ELECTRIC OPERATORS
TROLLEY TYPE JACKSHAFT TYPE

MONO-THERM MULTI-PURPOSE INSULATION SYSTEM

MONO-THERM'S CELLULOSE INSULATION DOES NOT CONTAIN ANY ASBESTOS, GLASS OR MINERAL FIBERS ...

HIGH THERMAL RATING
ACOUSTICAL EXCELLENCE
FIRE RETARDANT
CONDENSATION CONTROL
ARCHITECTURAL BEAUTY



Jim Bill Dodson
Sales Manager
After 5:00 p.m. 435-5885

Make A Real Contribution To The Future Of Spearman -

Vote April 5th For JAMES G. JACKSON



**CITY ALDERMAN
CITY OF SPEARMAN**

Good Government Doesn't Just Happen.

Let's ELECT JAMES G. JACKSON

Because We Know HE IS DEDICATED TO SPEARMAN.

- ★ HE IS PROGRESSIVE, AND WANTS TO GROW WITH SPEARMAN
- ★ HE IS AN ACTIVE WORKER IN HIS CHURCH
- ★ HE IS TAX CONSCIOUS, BECAUSE HE IS A SPEARMAN BUSINESS MAN!
- ★ HE WILL REPRESENT ALL THE CITIZENS OF SPEARMAN AS ALDERMAN

You owe it to your neighbor and yourself to vote - FOR JAMES G. JACKSON

VOTE AS YOU PLEASE... BUT PLEASE VOTE.

No 1006
~~SAMPLE OFFICIAL~~
BALLOT
April 5, 1975
City of Spearman
Regular City Officers
Election

No 1006
April 5, 1975
City of Spearman
Regular City Officers
Election
Note: Voter's Signature to be
Affixed on Reverse Side

No 1009
~~SAMPLE OFFICIAL~~
BALLOT
April 5, 1975
Spearman Independent
School District
School Trustee Election

No 1009
April 5, 1975
Spearman Independent
School District
School Trustee Election
Note: Voter's Signature to be
Affixed on Reverse Side

No ~~1009~~
~~SAMPLE OFFICIAL~~
BALLOT
April 22, 1975
Constitutional
Amendment Election
Hansford County

No 1009
April 22, 1975
Constitutional
Amendment Election
Hansford County
Note: Voter's Signature to be
Affixed on Reverse Side

INSTRUCTION NOTE: Vote for the candidate of your choice in each race by placing an "X" in the square beside the candidate's name.

INSTRUCTION NOTE: Vote for the candidate of your choice in each race by placing an "X" in the square beside the candidate's name.

INSTRUCTION NOTE: Place an "X" in the square beside the statement indicating the way you wish to vote.

For ALDERMAN:
(Vote for Three)

- James G. Jackson
- James H. Brown
- Jim Nicholson
- Don Denham
- Alton Ellsworth
- J. K. Hicks

For TRUSTEE:

- Bill R. Partridge
- George Jackson

**PROPOSED
CONSTITUTIONAL AMENDMENTS**

No. For
1 Against

The constitutional amendment revising and consolidating provisions relating to state and local retirement systems and programs and providing for a maximum state contribution to state systems of 10 percent of the aggregate compensation paid to individuals.

No. For
2 Against

The constitutional amendment setting the salaries of members of the legislature at \$600 per month and setting a per diem of \$30 per day during legislative sessions and a mileage allowance at the same rate provided by law for state employees.

NOTICE: THE CONSTITUTIONAL AMENDMENT ELECTION WILL BE HELD APRIL 22:

Voting Will Be At The High School Bldg.:

This Saturday, April 5th, 8:00 A.M. to 7:00 P.M.

Alton's



Service

503 Collard 659-2422

HOME OF THOSE GOOD GULF PRODUCTS

**R. L. McClellan
Grain Co., Inc.**

For Your Grain & Seed Needs

228 Collard
Spearman
659-3223

Home of Purina 
Livestock Feeds

**Nelson's
Builders Supply**

EVANS BLACK CARPET

659-3668

Spearman 309 S. Main

We Have a Complete Supply
of Decoupage Materials

SPEARMAN  TEXAS

Your Phillips Jobber Is
**Golden Spread
Sales Co.**

BUTANE - PROPANE
GASOLINE - DIESEL
OIL - GREASE
FERTILIZERS
ANHYDROUS AMMONIA

659-3141

**Slater Body
Shop** SPEARMAN TEXAS

QUALITY
BODY
WORK

1107 W. 7th 659-3412



659-2441 Spearman

**Anthony
Electric Co.**

**THE
Electric
Co.**

COMMERCIAL RESIDENTIAL
INDUSTRIAL

If It's Electrical, We'll Fix It...

Case

SALES & SERVICE

**R. L. McClellan
& Sons**

659-2343
SPEARMAN, TEXAS

Your Farm Equipment Dealer

 With a JOHNSTON PUMP service is not by the clock
JOHNSTON PUMPS

**H&H Water
Well Service**

Gruver Hwy. Spearman
659-2242

WHERE OUR SALES ARE
BACKED BY SERVICE

- COMPLETE IRRIGATION & WATER WELL SERVICE
- WATER WELL DRILLING
- GEARHEAD REPAIR
- MACHINE SHOP

PUMP SETTING & REPAIR
ALL MAKES 

WANTED ADS

Boxwell Bros. Funeral Home and Flower Shop

Day-Night Phone 659-2212
Spearman, Texas

Listen To Harvest Time

9:00 A.M. SUNDAY
KJAM

United Pentecostal Church
Sponsor

FOR SALE

FOR SALE: Tony Lama Ladies Gold Tone Boots, bought on sale-too small, \$25. 659-3038.

FOR SALE: 8x35 Concord trailer. Call 659-2145. 195-rtn

FOR RENT

FOR RENT: LBL Trailer Park spaces on N. James. Call 659-2257. 14-rtn

FOR RENT: 5 hp, 22 inch rototiller. Call 659-3479. 185-4tc

FOR RENT - Trailer space semi-private, 119 S. Snider. 659-2039. 20-rtn

FOR RENT- Nice small furnished apartment. Suitable for bachelor or couple. Call 2082. 20-rtn

HELP WANTED

WANTED - Electrician, York Electric, Grover Highway. 659-3625. 85-rtn

HELP WANTED: For inside workers and machinist. Apply in person at Roger's Sales and Service, Waka, Texas. 16-rtn

BAIFF needed for district court. Excellent opportunity for person on pension or social security. Law enforcement experience helpful but not required. Call Judge Countiss, 659-2481 (office) or 659-2429 (home). 195-2tc

TEACHERS T-5 Dignified sales position available to a teacher with World Book Encyclopedia under our \$750 guarantee for 100 demonstrations. For full information, Write: W.D. Kay, Box 447 Fritch, Tex. 79036. 20-2tc

FIGHT INFLATION 1-154 Have mounting bills got you down? As a World Book sales representative you can earn extra cash you need to settle your bills. Write now for full information. W.D. Kay Box 447 Fritch, Tx. 79036. 20-2tc

WANTED- Woman to live in and take care of two elderly women. If interested call 659-2672. 20-rtn

REAL ESTATE

FOR SALE: 3 bedroom, den, like new carpet throughout, dishwasher, disposal, built-ins, pantry, patio, fruit trees and fenced. SW part of town Good Neighbors. Call 659-3362. 16-rtn

FOR SALE: 3 Bedroom Brick, Central Heat and Air, 1 3/4 baths, garage, fenced, extra nice.

Country home, 3 acres, 2924 sq. Feet, 4 Bedrooms, 2 3/4 baths, living room, large den, office, shake roof, central heat and air, paved circle drive, barn, sheds, stalls, steel pens, 4 miles from Spearman. Must see to appreciate.

Trailer House: 14x65, Central air and heat. Extremely nice, ready to move in.

ED WHEELER REAL ESTATE

Phone 659-2613 (day) or 659-2951 (nite)

MANURE FOR Fertilizer

We are now hauling and Spreading from the Wheatheat Feedlot
CONTACT
Kenneth Eakin
935-6297
or at the Wheatheat Feedlot

AMWAY PRODUCTS: Laundry, household and industrial products and Nutrilite vitamins. 659-2259

Shop Rexall 2 for Sale, Now in Progress

name appear in Sundays paper as Tex Forrest I don't know how the mix up happened, but it did. It was Tex Davis who asked that we Thank everybody for him in his time of sorrow over loosing his baby sister. Sorry to both of you Tex's. If we caused Tex Forrest any trouble we're very sorry.

Bus Baxford was in last Friday evening where Dave and I enjoyed a visit with Bus. Bus had just recently returned from a trip to Washington, where he went to visit his son and get in some fishing. He said it rained almost every day, so he only got to fish one day. To bad he didn't get to fish more. Bus is planning on retiring and said, "he had hopes of getting in lots of fishing." Come back Bus really liked to hear more of your fish stories.

Mr. and Mrs. Slim Gates have been married forty-two years so Mrs. Gates told me and have been in business all that time on main street. Isn't that fantastic? These fine folks are always so helpful when I go in Gates Men and Boys wear. Everyone is so friendly. I really enjoy shopping there. Slim also has the new car wash in town. Good Luck in your new business.

Elvira Vera introduced me last Saturday to a nice young man who is visiting in Spearman. It was Lamy Emert from New Mexico. Lamy is the

Shop Rexall 2 for Sale, Now in Progress

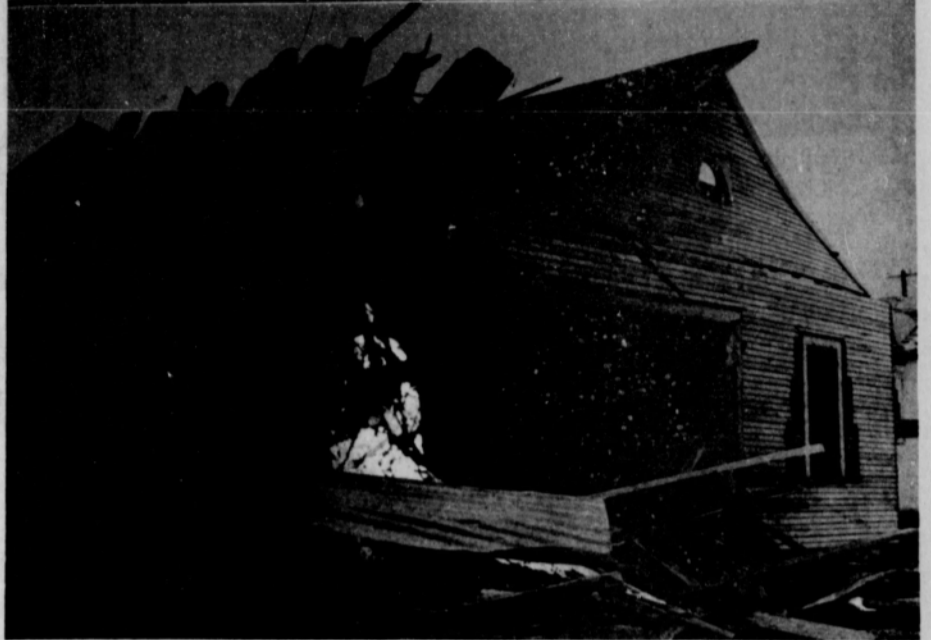

A building near the down-town part of Lefors. We think the tin on the house was from a grocery store, but couldn't tell.

brother of Bobbe Emert who works at Dairy Queen. You've got a nice sister Lamy. Have a safe trip back to New Mexico. Glad to meet you.

Mr. and Mrs. Robert Wright and family spent Friday and Saturday visiting French folks in Dumas for the holidays. Then Easter they spent it with Roberts family. What a nice way of enjoying both families on the holidays.

What a proud mother Juanita Pierce is. She and J.L. stopped by Saturday. Juanita told us that she'd heard from her daughter Karen Pierce who enlisted in the Army and will be graduating from boot camp in April down in Alabama.

Karen made one of the three highest grades in the class of 200. Karen will be one of three to get to shake hands with the General the day of graduation after the ceremony. We're mighty proud of Karen ourselves, we feel very close to this family. Lynn Pierce got home from college for the holidays. No wonder Juanita was so happy. Ruby and Rosa please note. Aren't you proud of your niece too?

Mr. and Mrs. Jimmy Hester spent Saturday in Amarillo, Texas.

Was really good seeing Lynn Pierce again while he was home Easter. Lynn told us he had spent a week at Possum Kingdom before

coming home. He also went to Dallas and Okla. City. Come by again Lynn when you are in town also good seeing you Tylon.

Little League Auxiliary Meeting Set

There will be a meeting of the Little League Ladies Auxiliary April 7 at 7:30 P.M. in the hospitality room of the First State Bank.

All mothers of boys and girls playing in Little League and any interested women is asked to attend this meeting.

Mrs. Martha Barton returned home Saturday, March 29th from Puyallup, Washington, where she had been with her daughter several months. Her daughter is getting a long very well at this time. Mrs. Barton reports lots of rain and some snow but a very beautiful country. Martha plans to return to her daughter's home perhaps in thirty days, depending on her daughter's health.

Shop Rexall 2 for Sale, Now in Progress

Free

GLAUCOMA SCREENING FOR ADULTS 35 YEARS OF AGE AND OVER

QUESTIONS AND ANSWERS ABOUT GLAUCOMA

WHAT IS GLAUCOMA?

A disease causing high pressure in the eyeball which, if untreated, results in the gradual loss of sight. It occurs most frequently in persons forty years of age or over.

WHAT ARE THE CHANCES IT WILL HAPPEN TO ME?

Approximately 2% of all people over forty years of age will be found to have Glaucoma.

WON'T I KNOW SOMETHING IS WRONG BEFORE DAMAGE IS DONE?

Frequently in Glaucoma, your sight fails so slowly and so painlessly that you don't notice any change until the damage is done.

HOW CAN I DETECT GLAUCOMA BEFORE ANY DAMAGE OCCURS?

Periodic testing of the pressure is the easiest and best method.

HOW IS THIS PERIODIC TESTING DONE?

An ophthalmologist (medical eye specialist) painlessly measures the eyeball pressure from the outside with a simple gauge called a tonometer.

WHAT IS THE GLAUCOMA DETECTION PROGRAM?

An eye pressure test is being performed periodically in various communities as a free public service by the Texas Society for the Prevention of Blindness.

SPONSORED BY PANHANDLE BRANCH

Texas Society For The Prevention Of Blindness

An Affiliate of the National Society for the Prevention of Blindness, Inc.

Post Office Box 13400

Houston, Texas 77019

Telephone (713) 526-2559

and

SPEARMAN LIONS CLUB

IN COOPERATION WITH

- SPEARMAN CITY HEALTH DEPARTMENT
- HANSFORD COUNTY HEALTH DEPARTMENT
- TOP 10 TEXAS COUNTY MEDICAL SOCIETY
- SPEARMAN CHAMBER OF COMMERCE
- TEXAS GRADUATE NURSES ASSOCIATION
- WIVES OF SPEARMAN LIONS

LOCATION OF SCREENING

FIRST UNITED METHODIST CHURCH FELLOWSHIP HALL

407 South Haney Street
Spearman, Texas

THURSDAY NIGHT
APRIL 24, 1975

7:00 P.M. to 9:00 P.M.

EQUITY

P. E. SEEDS

Phone 659-2420

Insurance-Tips

BY JOHN R. COLLARD JR.



Twister's Comin', Reckon We'uns Should Insure Th' House With

John R. Collard Jr.
Don't think of Insurance By Accident
PHONE 659-2501
405 Davis St.

Shop Rexall 2 for Sale, Now in Progress

PORTABLE DISC ROLLING

Phone 435-3587

FERRYTON, TEXAS 79676

RICHARD CAMPBELL

IS ALCOHOL A PROBLEM IN YOUR FAMILY? AL-ANON FOR FAMILIES OF PROBLEM DRINKERS In this Fellowship you can:

- Meet others who share your problem
 - Learn about alcoholism as an illness
 - Encourage the alcoholic to seek help
 - Replace despair with hope
 - Improve the family atmosphere
 - Rebuild your self-confidence
- For Further Information Write to:
Spearman AL-ANON
25 So. Endicott
Or Call:
659-3394, 2762, 3181
Every Tuesday & Saturday - 8:00 p.m.

Remains of a trailer house in Lefors. If you live in a trailer house, ma plans now to get out of the trailer during a storm warning period.



This was a trailer house, South of the square at Lefors...



Note the tin in the trees and the debris, near the center of the twister.



Main street scene, North of the square in Lefors. Note the Red cross truck is on the job..They did a fine job at Lefors



This was very strange. This bottle tree did not have a broken bottle on it. It was in the center of the storm at Lefors.



This house apparently exploded and the roof fell in.



This is part of the little league park and city buildings down town Lefors. Note the lights twisted. We first thought this to be the football field.



Another home destroyed, near the square, or North of the square.