



The Spearman Reporter

VOLUME 66, NO. 10

THE SPEARMAN REPORTER, SPEARMAN, TEXAS 79081

THURSDAY, JANUARY 23, 1975

Spearman Lands 5 Players On All-State Grid Team!

The Purple Pride team for Spearman, Texas, landed 5 players on the all-state grid teams this year. Spearman, 1974 runner-up in AA grabbed five all-state team spots, more than any other AA all-state football team in the state. Local fans were pleased with the picks, and especially when their pride and joy, Donnie Davis, was named to the first team backfield. Donnie Davis not only scored many, many crucial touchdowns for the Lynx, but he also stopped the other team from scoring on some of his terrific defensive playing. Of course, fans were equally as proud of the other men who made the all-state teams. Don Cooper made the teams, both offensive and defensive. Terrill Evans was picked at center

position, Roger Jones at linebacker and Roger Brown lineman. The only other Panhandle gridders named to the first team was Friona's Gene Strickland, a two-way all-district 3-AA selection. Cooper, a 6-2, 211 pound senior, used his 4.8 quickness in the 40 to spark an unusually quick Lynx offensive line, then averaged 13 tackles a game on defense. "He's the best offensive lineman I've coached in 16 years," said Spearman coach, Greg Sherwood, "and he's the best defensive lineman I've ever coached." He averaged 13 tackles, and they ran away from him all year long. Davis, only 5-9, and 165 pounds but exceptionally quick, averaged nearly eight yards a carry all season long and was the

offensive key to Spearman's playoff success. He scored 28 touchdowns for the season and gained more than 1700 yards. Jones, though only a Junior, already twice has been a unanimous all-district 1-AA selection at linebacker. He averaged 23 tackles a game and had 26 in the Lynx quarterfinal win against Alpine. Jones, Davis and Cooper were members of the 1974 Panhandle Plains Super team picked by the Globe-News. Evans was the all-district 1-AA center and is just a junior. Spearman guard Roger Brown was named to the second team. Roger Brown and Roger Jones are now playing on the Varsity Lynx basketball team, and fans may see them in action each week. In the meantime, the

Spearman School Board had a special 3-hour meeting concerning a new stadium for the Lynx last Saturday. The new 2,000 seat stadium, complete with rest room facilities and all of the trimmings, will be under construction as soon as the Board can let the contracts. The Board has already decided to take bids on a steel-aluminum stadium, instead of the pre-stressed concrete stadium. The savings will allow the Board to stay within the bond money that was voted, and not take away any of the remodeling on the Junior High School. Another meeting to decide the final step will be held this Thursday. The new stadium will include 2,000 new seats and the moving of the old seats to the new stadium site.

Johnson Services

Funeral services were held at 3 p.m. Wednesday for Jack Johnson, 91, a resident of the Morse community since 1917, at the Pringle School Auditorium. Officiating was the Rev. Ivan Allen, pastor of the First United Methodist Church at Stinnett. Burial was in Lieb Cemetery by Milton Mortuary of Borger. Mr. Johnson died Monday at Dumas Memorial Hospital. He was a native of Kansas City, Kansas. He was a farmer and stockman and was a Methodist. Surviving are the widow, Lily, two sons, Jack Jr. and Charles, both of Morse; one daughter, Mrs. Merle Chamber of Beaver, Okla.; eight grandchildren and four great-grandchildren.

Rose Gorman Rites Held

Funeral services were held at 2 p.m. Saturday in the First Christian Church at Texhoma for Miss Rose M. Gorman, 79, who died Thursday in Hansford Hospital. Officiating was the Rev. Donald Ralford, pastor. Burial was in Texhoma Cemetery by Dawson-Welch Funeral Home. Spearman arrangements were by Boxwell Brothers. Miss Gorman was a long time resident of Texhoma. She was a member of the First Christian Church. Survivors include two brothers, Andy of Boise City, and James of Stratford, two sisters, Mrs. Anna Rosenbaum of Wolf Point, Mont., and Mrs. Beatrice Jones of Texhoma.

Rites Held For Mrs. Irvin

Services were held at 2 p.m. Wednesday in the First Christian Church in Perryton for Mrs. Melande Gaye Irvin, 19, the mother of a three-week old son, who died Monday morning in Ochiltree General Hospital. She had suffered from meningitis for about a week, according to attending physicians. The Rev. Joel Peters, pastor of Trinity Presbyterian Church and the Rev. Harold Waterbury, pastor of the Full Gospel Church, officiated. Burial was in Ochiltree Cemetery by Boxwell Brothers Funeral Directors. Mrs. Irvin was a lifetime resident of Perryton. She was a 1974 graduate of Perryton High School and was a member of the First Christian Church. She married Jerry Irvin in Perryton last year. Surviving are her widow; her son, Charles Bladley; her parents, Charles Parker and Laura Parker, both of Perryton; a brother, Samuel and a sister, Melissa both of Perryton; and grandparents, Mrs. Gracie George of Perryton, Mrs. Clarice Parker of Brownwood, and J. A. Parker of Spearman, and a great-grandmother, Mrs. Nellie King of Brownwood.

Jim Neely Services Held

Funeral services were held Monday, January 20, 1975 at 2 p.m. in the First Christian Church here for Jim M. Neely, long-time Spearman merchant. Mr. Neely, 69, a Spearman resident for 28 years, died Saturday in his home. He was the owner of Neely's Clothing Store here. Rev. Don Wirsdorfer, pastor, officiated. Burial was in Hansford Cemetery under the direction of Boxwell Brothers Funeral Home. Mr. Neely was born in Little Rock, Ark. He was a member of the First Christian Church. Survivors include one daughter, Mrs. Roxie Knight of Lubbock; one son, James M. Jr., of Oklahoma; one sister, Mrs. Vern Townsend of Little Rock, Ark.; and seven grandchildren. Pallbearers were Oscar Donnell, Bill Whitford, Frank Massad, Woodrow Gibner, J. L. Brock, and Don Allen.

More Insurance Locally Per Family

Despite the money problems caused by national economic conditions, Hansford County residents have been holding on to their life insurance in the last few years and, in many cases, increasing it. As a result, local families began the current year with more life insurance protection than ever before. In addition, most of them have been maintaining their other safeguards, such as accident insurance, health insurance and fire insurance. Especially, however, because of the uncertainties of the times, they have been adding to their life insurance, for the most part buying term insurance, which is the cheapest kind. The effect has been to bring life insurance holdings in Hansford County to an estimated total of \$56,545,000.

Related to Hansford County and to the average income in the area, life insurance locally comes to an estimated \$25,250 per family. This is about twice as much as most families had ten years ago and is more than is held in many communities. It tops the United States figure of \$24,400 per family and the \$24,000 in the State of Texas. Of the grand total of \$56,545,000 carried by the local population, the bulk is in the form of ordinary insurance, with group insurance in second place. An indicator of the times is the disclosure that borrowing on life insurance policies has reached record proportions. In the past year it was well above \$4.5 billion.

Market

WHEAT	\$3.74
CORN	\$2.54
MILO	\$4.15

Doug Porter On Dean's List

Douglas Porter, Spearman, Texas, a sophomore student at Wheaton college has been named to the dean's list for the first quarter of the 1974-75 academic year. He is the son of Mr. and Mrs. R. C. Porter. Dean's list honors are earned by students who carry 12 or more hours and average 3.2 grade points (4 is perfect) per quarter. Wheaton college is a co-educational liberal arts college of high academic standards located 25 miles west of Chicago.

Big Crowd Expected For Annual Banquet

Chamber of Commerce manager Mary Lou Wyson reported Tuesday that the tickets for the big banquet set for Saturday, January 25, 1975 at 7:30 p.m. in the high school cafeteria are sold out. Some 400 tickets were printed and these along with the guests will constitute a full house Saturday evening. The annual banquet this year will honor the Spearman Lynx and the coaching staff for their great season which ended in their being state champion runners-up. Leo Meyers, manager of the Ochiltree Chamber of Commerce will be the Master of Ceremonies. Entertainment will be by Sharon Garrison, also of Perryton. Mrs. Garrison, who also performs with the

Booker Bank Notes has an outstanding program prepared. To follow along with the Bicentennial projects the theme for the banquet will be "Spearman is - At American as Apple Pie." Mayor Coy Palmer will present the award to the "Outstanding Citizen of The Year". The Rotary Club will present the "Employee of the Year" award and the Women's Division of Chamber of Commerce will present an award to the "Woman of The Year". Mary Lou and her secretary, Teresa Barkley, have had a very busy week getting ready for the big annual banquet and the coin auction which is scheduled for Sunday, January 26 at the County Ag barn.

John Deere Film To Be Shown

Hansford Implement and Gruver John Deere Service Center will be host for a breakfast and film showing for farmers in the county. Tuesday, January 28, 1975 at 7 a.m. at Martin's Steak Garden in Spearman. Breakfast will be served at 7 a.m. with the John Deere Farming Frontiers

film following. The film program is devoted to the latest developments and research in agriculture. Gene Cudd, owner, issues a cordial invitation to all of his customers and interested farmers to attend.

License Plates To Sell In Gruver

Personnel from the Hansford County Tax Office will be in Gruver Tuesday, Wednesday and Thursday, February 18, 19 and 20 to sell 1975 license plates. The plates will be sold in the Gruver Clinic from 9:00 A.M. to 12 Noon and from 1:00 P.M. to 4:00 P.M.

Weather

DATE	HI	LO
JAN. 14	51	25
JAN. 15	58	24
JAN. 16	54	23
JAN. 17	49	24
JAN. 18	63	28
JAN. 19	60	28
JAN. 20	58	27

Be sure and attend the Coin Auction Sunday at the County Ag Barn.

Lynx teams blast Panthers- Wildcats next!

The Lynx and Lynxette basketball teams just "keep on traveling" toward the big district crown this year, as they added Panhandle to their list of victims, at Lynx Gym Tuesday evening. Michelle Shuman lead the scoring attack for the Lynxette team, as they annihilated the Panhandle girls 69-32 in a one-sided affair at Lynx gym. Actually, the game was much better than the score indicated, as Panhandle had a fine girls team. All of the Lynxettes played well, but special mention must be given of Wheeler, Gressett and Abbot, who were just terrific on defense. Also, Shuman had her best night of the week. Actually, we hesitate to leave any of the girls out of our news report, as the entire traveling squad of coach Newton did such a fine job.

The Lynxettes have a fantastic record this year, and have only lost 4 games; most of them to potential state champions. With a little luck, these girls can win this tough district, but they must beat Phillips at Phillips to get it done. Terri Brummett lead the Lynx with a big 27 points Tuesday night, and Terri missed 4 lay-ups that he actually had made possible by his own hard work and hustle, or he

would have added 8 more points to this record score. Terri was terrific Tuesday night, and Harper had a real fine night. All stater, Roger the Dodger Jones and Willie Porter and the whole team guarding them, and they actually had a hard time scoring, but they, along with Roger Brown, played a near perfect ballgame. The Lynx won this run-away game 77-46. Jones hit 8 points; Porter 14; Brummett 27; Harper 10; Brown 16; McMullan 2; Hagarman 2; to round out the scoring for the Lynx.

Score by quarter Lynx-Boys
Lynx 20 42 61 77
Pan. 12 28 36 46

Score by Qtrs. Lynxettes
Lynx 15 35 57 67
Pan. 8 20 28 32

NEXT GAME: One of the biggest sports attractions of the year will be the Canadian-Spearman games this Friday at Lynx Gym. Plan now to attend all of these games Friday evening. The Canadian boys and girls are really tough, and the boys beat the Lynx at the Canadian tournament earlier this year. The Lynx really want to return the game favor this Friday night. The Canadian girls are equally as strong, so plan to see these games this Friday in Spearman.

Notice To Out-Of-State Vehicle Owners

Persons who have out-of-state titles and plan to register their vehicles in Texas for 1975 are requested to do so in the month of February. The original out-of-state title must be surrendered at the time Application for Texas Title is made. Applications are to be filed with the County Tax Assessor in the courthouse. Finance companies and banks are hesitant to release original titles to the owner when they have a lien on the vehicle. In these instances, the owner must call or write the lienholder and request that the title be mailed directly to the Tax Office. The correct mailing address of the Hansford County Tax Office is Box 1057, Spearman, Texas. It needs to be made clear to the lienholder that they will be shown as lienholder on the new Texas title. Before registering an out-of-state vehicle, the Serial Number must be inspected by a law enforcement officer, and an Identification Certificate must be signed. Any County Deputy, City Policeman, or Highway

Patrolman may sign these certificates. March, of course, is the heaviest vehicle registration month in Texas, with the deadline of April 1. Thus, if out-of-state titles could be processed in February, it would be less confusing to the owner of the vehicle and the Tax Office personnel.

Commemorative Coin Auction Jan. 26

The Hansford County Commemorative Coin Auction sponsored by the Spearman Chamber of Commerce will be held Sunday, January 26, 1975, at 3:00 p.m. at the County Barn in Spearman. Thirty sets of coins will be auctioned: four coin sets numbered 1 thru 10, three coin sets #51 thru 60, two

coin sets #101 thru 110. Ed Dear, of Spearman, will be the auctioneer and will be assisted by Bob Cluck of Gruver. An entertaining afternoon is being planned with the Barkley Brothers and Bruce Ayres of Gruver and Wes Nivens of Spearman. Mr. Nivens is well known for his Old Time Fiddling.

Door prizes will be given. The first prize will be a three-coin set, while the second prize is a silver coin. A lot of key rings and necklaces will be given. No admissions, just an afternoon of fun, entertainment and coin auction. Funds will be used for Bicentennial projects and Chamber projects to help promote Hansford County.

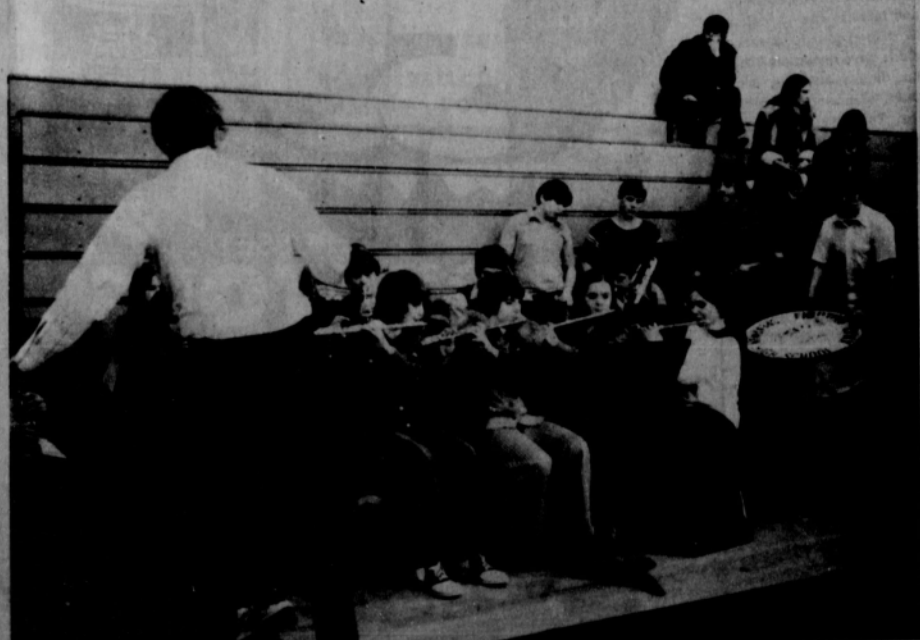

Lynx Pep Band Director, Vic Kyler, and his Lynx Peppers play a little "traveling music" at the Spearman-Panhandle game Tuesday evening in Spearman. The band was much larger this Tuesday night, and it added a lot of enjoyment to the evening for the fans. We promised not to call these kids "Kyler's Kittens", but they are the Lynx Pep Band. Everyone enjoyed this music, and especially the drum section picture above.

Health Tips

Texas Medical Association
1801 North Lamar Austin Texas 78701

EATING BREAKFAST IS IMPORTANT

Eueil Gibbons might go to a little more trouble than most to get his wild hickory nuts every morning, but at least he eats breakfast! While millions of Americans skip this most important meal for time purposes, diet or whatever, they're doing themselves more harm than good.

The Texas Medical Association urges all Texans to eat a good breakfast and start a good day. Studies show that workers who tuck away a good meal before work get more done than those who skip breakfast or eat a poor one. As the morning goes on, the hungry ones grow less

efficient. After lunch they do better for awhile, but then they slow down again. And what is true for those workers is also true for homemakers, weight watchers, teenage girls, and everyone else. Those who eat a good breakfast have a better chance to do a good day's work than those who neglect breakfast.

Breakfast can be prepared in minutes. If the family eats at different times, or if a child has to be left to eat breakfast alone, plan ahead of time. Eggs can be cooked and bacon prepared early and left for latecomers. Cooked cereal can be kept hot until eaten. With foods ready at hand, family members

can serve themselves. When every minute counts, you can use canned, frozen or fresh citrus juice. This can be mixed or squeezed the night before. Ready-to-eat cereals, which are available in a wide variety to please any appetite, only take a second or two to prepare. Sausage or ham bought precooked only take a few minutes to heat and serve.

Let's take a look at ingredients that make a good breakfast. In any breakfast, light or hearty, try to include fruit. It gives zest to meals, prevents constipation and its outstanding in providing vitamin C. Cereals and bread give protein, iron and other minerals, vitamins and food energy. An active worker or a growing child can have a heartier breakfast by eating both cereal and bread. Choose whole-grain, enriched or restored kinds, for they offer added values in B-vitamins and minerals. Butter and margarine

used with bread help provide food energy and vitamin A. Milk supplies our bodies with calcium, the B-vitamin riboflavin and top-grade protein. Normal healthy adults need a pint or more of milk in some form each day. Young children need from two to three cups; older children should have at least three cups; and teenagers, a quart. Be it evaporated milk, skim, buttermilk or nonfat dry milk -- it's all rich in energy.

Eggs, meat, and fish provide high grade proteins for body building and repair, and they have mineral and other values besides. Building foods of some kind are a must in the day's eating and one or more should appear in each morning meal.

Something hot in the morning, whether a hot beverage or hot cereal is good for you. It is cheering and gives you a sense of well-being, summer or

winter.

If you are a weight-watcher, eating a bird-sized breakfast or skipping the whole meal is a poor way to try to keep your weight under control. It's a far better plan to eat a good breakfast and learn enough calorie arithmetic to even out your day's quota over the three meals. More calories than you need for work or play is where fat begins.

10,000 Pheasants Taken This Year

High winds on the opening weekend of the Dec. 14-29 pheasant season in the Panhandle kept many hunters from the grainfields, and as a result this year's pheasant harvest was down somewhat.

An estimated 10,000 ring-necked pheasants were taken during the brief season by approximately 19,000 hunters.

Texas Parks and Wild-

life Department project leader Dick DeArment of Wheeler estimated that 90 percent of all the hunting was done on the opening weekend with 16,770 hunters taking some 8,000 ringneck cocks.

By Dec. 29, only 10 percent of the hunters present on opening day were out in the grainfields.

DeArment said that less than half of the harvested birds were young-of-the-year, indicating a poor hatch of pheasants during the spring and summer.

1.5 M Waterfowl In Panhandle

Grainfields in the Texas Panhandle are the wintering home for some 1,555,685 ducks and geese according to an aerial survey recently completed by biologist David Dvorak of the Texas Parks and Wildlife Department.

Dvorak and TP&WD

pilot Gene Van Meter took to the air Jan. 6 and 7 and scanned the Panhandle from the Oklahoma border south to the Lubbock area as part of a survey conducted each winter to get an indication of the duck and goose population in that part of the state.

They counted approximately 457,125 mallards, 845,500 pintails, 121,850 widgeons, 93,575 green-wing teal, 36,140 Canada geese, 750 snow geese and another 745 "miscellaneous" waterfowl such as canvas-back ducks and the like.

"Most of the waterfowl we spotted," said Dvorak, "were south of Interstate 45 and in the western part of the Panhandle."

"The birds were gathered in grain fields and geese were especially attracted to fields of winter wheat."

Dvorak said that the weekend's cold weather probably moved some of the birds from frozen play lakes to larger, more open bodies of water like Lake

Meredith and Greenbelt Reservoir.

The relatively low number of geese, especially snows, indicates that the larger waterfowl move straight through to the Texas coast with few birds lingering in the High Plains.

Duck and goose season in the Panhandle as well as the rest of Texas remains open until sundown Jan. 19.

Social Security

Have you ever asked yourself, "How do I prove when I was born?" At some time, each of us will be faced with finding the answer to this question.

Proof of age will be required for the following types of benefits under social security: retirement benefits; wife's benefits at age 62 or older; widow's benefits at age 60 or older, or if applying as a disabled widow, age 50 or older; child's benefits under age 18, students benefits age 18 to 22, or disabled child's benefits; and, disability benefits if age 18 or age 55 and blind.

The best proof of age is a birth record or hospital record made during the first five years of your life. The next best record is a church baptismal record made before you were five years old and showing your date of birth and the date recorded. If you were born in the state of Texas prior to 1910, there will not be a recorded record of your birth. Even after this date, some births may not be recorded.

If you do not have a birth or baptismal record, try to obtain a record established early in your life. Records that might be available are a school record, a family Bible, an insurance policy which shows age or date of birth, a State or Federal census record, a marriage record of a child's birth certificate which shows your age or date of birth, a voting record, an employment record, a military record, a passport, a driver's license or a delayed birth certificate made over 5 years ago. The time to start obtaining proof of your age is now. If you need help in finding out what records are available in your area, contact your local social security office. In Pampa, call 806-669-3381, or write Social Security Administration, 1541 North Hobart Street, Pampa, TX. 79065.

Pesticide Certification Law Needed

AUSTIN--Certain restricted-use pesticides will not be available in Texas after October 1976 unless legislative action is taken in the next session.

According to Agriculture Commissioner John C. White, the action is needed for Texas to implement a pesticide certification program in compliance with the Federal Insecticide, Fungicide and Rodenticide Act of 1972.

Under the law every state must submit a plan for certifying applicators of restricted-use pesticides to the Environmental Protection Agency (EPA) during or before October 1975. The plan will go into effect a year after that date.

Certification will be necessary for commercial applicators, farmers, ranchers, apartment owners and individuals using the restricted pesticides.

Pesticides on the list will be those deemed by the EPA as causing unreasonable, adverse effects on the environment when used in commonly accepted practices.

The Texas Department of Agriculture is the state agency responsible for carrying out the provisions of the law in Texas.

FIGHTERS!

"UNITED'S PROTEN BEEF"

BONELESS STEW EXTRA LEAN CUBES OF BEEF LB. \$1.09	BEEF CUTLETS WASTE FREE LB. \$1.59	SIRLOIN - RIB STEAKLB. \$1.09
		BONELESS SHOULDER ROASTLB. \$1.09
		BONELESS SIRLOIN STEAKLB. \$1.29

CHUCK STEAK LEAN BLADE CUTS LB. 78¢	BAKING HENS 5 TO 6 LB. AVERAGE LB. 59¢
---	--

GRADE "A" FRYERS CUT-UP READY FOR THE PAN LB. **53¢**

PICK UP YOUR BINGO CARD AT UNITED **DOUBLE STAMPS WED.** **1000 EXTRA S&H GREEN STAMPS**

CHILI RANCH STYLE 19 OZ. CAN 79¢	CRACKERS KEEBLER PREMIUM 1 LB. BOX 59¢	TAMALES GEBHARDT'S JUMBO NO. 2 1/2 CAN 49¢
BISCUITS PILLSBURY BUTTERMILK OR COUNTRY STYLE 6 8 OZ. CANS \$1	JELLO 6 OZ. PKG. 39¢	

PICKLES ALABAM GIRL QT. JAR 79¢	SNACK PAKS HUNT'S ASS'T. FLAVORS 75¢	JUICE MINUTE MAID ORANGE 3 FROZEN 6 OZ. CANS \$1
---	--	--

GLADIOLA FLOUR 5 LB. BAG 79¢	WESSON OIL 48oz. BOTTLE \$1.98
--	--

GROUND BEEF 100% ALL BEEF FAMILY PACK
LB. **55¢**

TUB-O-CHICKEN CONTAINS • 2 LEGS • 2 THIGHS 2 WINGS 2 BREAST QUARTERS PLUS GIBLETS
LB. **45¢**

FRESH GRADE "A" FRYERS WHOLE
LB. **45¢**

UNITED SUPER MKTS WELCOMES FEDERAL FOOD STAMPS!
OPEN 8:00 A.M. TILL 9:00 P.M. DAILY
PRICES GOOD THRU' JAN. 25TH

UNITED SUPER MARKETS Perryton, Texas
WE GIVE S&H GREEN STAMPS
QUANTITY RIGHTS RESERVED

43 Have Registered For Kindergarten

Names of forty-three children who will start to kindergarten next August have been submitted to the Spearman Elementary School Office. The school is compiling a list of names of the children whose birthdate was prior to September 1, 1970, and who will be five years old before or as of September 1, 1975. It is important that next year's students be known now in

order that they may be given information concerning enrollment requirements. If you have a child or know of a child who will be in kindergarten next year in Spearman School, and his name is not on the following list, please contact the Elementary School.

Alan Ray Beeson, William Davin Black, Sara Paige Blackburn, Tina Louise Breeden, Stephen Wade Browning, Ricky Lee Burch, Diana Cantu, Carroll L. Cook, Jr., Ray Duraway, Anita Flores, Jamie Garcia, Justin Wayne Harris, Michael Ray Leatherman, Gerald D. McBride, Christine Marie Martin, James Shawn

Martin, Tommy Dale Miller, Rodney Eugene Morandon, Jody William Moyer, Annette Alice Pope, Kelly Raymond Rauscher, Jerry Lee Ring, Scott Russell, Virginia Sandoval, Karoline Louise Schneider, Norman Carrington Scroggs, Angola Mae Simas, Bradley Matthew Spann, Karmin Denise Stowers, Sheron Michelle Sumner, Kirby Willmont Taylor, Shirley Mae Thomas, Cindy Jane Trevino, Vernon Lee Tindell, Deana Renee Turner, Carl Dean Urban, Tania Joan Vernon, James Joe Villalobos, Doris Lynn Whitefield, Lori Lynette Williams, Jane Ann Windsorfer, Eva Zamora, Kristie Lynn McCain.

Hospital News

Patients in Hansford Hospital are Lily Bowling, Ruby McDaniel, Ruby Tyler, Mary Fern Terry, Oleta Yancey, Maria Moleno, Ruby Milledge, Mary Lou Ellis, Evelyn Mackie, Patricia Sparks, Linda Leatherman, Arnold Bogle, Jean Holland, Melody Schumann, Herbert Clark, Wayne Ellsworth, Juliet Boyd, Mary Hoel, Mary Brown, Clarence Pettitt, Oscar Morris and Ora May Heath. Dismissed were W. C. Blevins, Crystal Sldner, R. L. McClellan, Sr., Quinton Hart, Gordon Parrish, Carolyn Gressett, Milton Brown, LeJan Close transferred, Carolyn Coleman, Ray Phelps, Edna Hays and Delores Beville.

Girl Scout

Brownie Troop #65 met Friday, January 17th in the Girl Scout House with leaders, Mrs. Momy Black and Mrs. Ronnie Beck.

The girls worked on valentines for their parents.

Refreshments were served by Karla Latta and her mother, Mrs. Tom Latta to members, Andrea Archer, Kimberly Cooper, Christie Black, Ruth Ann Dennis, Stephanie Hays, Janice Kyler, Jeannie Laird, Donna Martin, Tammy Miller, JoAnne Odegaard, Tisha Percy, Rosa Pierce, Angie Thompson, Teresa Tindell, Genny Womble, Kelly Rinker, Stephanie Friemel, and Michelle Wright.

Next meeting will be January 24th in the Scout House.

Junior Troop #76 met Monday, January 20th in the Girl Scout House with leaders, Mrs. Jim Davis, Mrs. Tommy White and Rhonda Morrison.

The girls worked on their Magic Carpet Badges and made dinner tray favors for the hospital.

Refreshments of cookies and punch were served by Penny Cummings to members, Cindy Burton, Debbie Burton, Jeri Darnell, Jan Davis, Lori White, Sonya Cooley, Lana Paul, Janet Reed, Yvonda Scroggs, Debbie Fittler, Teri Thomas, Janna Harris, and La Tonia Phelps.

Next meeting will be January 27th in the Scout House with Debbie Burton as hostess.

If the sun is really putting out all that energy, how come we get so lazy when we sit out under it?

Area Residents Attend Festival

Exceptionally well attended was the Winter Square Dance Festival held in Amarillo Friday and Saturday nights. The two dance nights held at the Amarillo Room of the Villa Inn attracted groups from a wide area as was evidenced by the fifty-six Squares in the Grand March.

Area residents who enjoyed the Winter Festival over the weekend included R. C. and Lawanda Jackson; John and Mary Jo Robinson; Ted and Louise Evans; Ralph and Brandy Morrison; Cecil and Margaret Ralston; Melvin and Phillis Bradley; Hoot Arnold; Jean Holland; Del and Barbara Cluck; Buddy and Frances Murrell; Otho and Florene Gammill; Vede and Rita Chisum; Sam and Bobbie Bass; Bill and Marilyn Beem; Chuck and Florene Fletcher; J. D. and Ruby Wilbanks.

National Honor Society Selects Ginger Hart

Ginger Hart, daughter of Mr. and Mrs. Jack Hart of Gruver, is one of more than 400 students that have been selected for membership in The University of Texas chapter of Phi Kappa Phi, national honor society that embraces many academic disciplines.

Phi Kappa Phi is the largest national honor society whose membership includes all divisions of the university, Junior, Senior and Graduate students with grade-point averages of at least 3.75 (A equals 4 points) are eligible for nomination.

BOWLING NEWS



FRIDAY MORNING PIN BENDERS 1/10/75

	WON	LOST
Brock Ins.	50	14
Farm Bureau	42	22
Golden Thimble	38	26
Bowl Mor	32	31
McClellan Grain	30	38
Baker & Taylor	25	38
BWM	21	43
Vernon's	17	47

HIGH TEAM GAME
Golden Thimble 1438
Baker & Taylor 1354
Farm Bureau 1304

HIGH SERIES
Jewel McCalmon 507
Joyce Frost 495
June Lee 471

HIGH IND. SERIES
Peggy Shelton 196
Jewel McCalmon 189
Beth Baker 189

1/17/75

	WON	LOST
Brock Ins.	51	17
Farm Bureau	46	22
Golden Thimble	41	27
McClellan Grain	33	35
Bowl Mor	32	35
Baker & Taylor	28	39
BWM	22	46
Vernon's	18	50

HIGH TEAM GAMES
Golden Thimble 1454
Brock Insurance 1432
Farm Bureau 1385

HIGH SERIES
Jewel McCalmon 543
June Lee 506
Virginia Head 500

HIGH IND. GAME
Jewel McCalmon 195
Jewel McCalmon 193
Virginia Head 192

MONDAY NITE SCATTER PINS 1/13/75

	WON	LOST
Equity	56	12
Co-op	46	22
Allsup's	37	31
Anthony Elec.	35	33
Baker & Taylor	32	36

Spearman App-
liance 31 37
Burton's TV 18 49
Excel 16 51

HIGH TEAM GAME
Equity 1979
Baker & Taylor 1780
Allsup's 1761

HIGH SERIES
Sheryl Meek 548
Jewel McCalmon 543
Tubby Hays 504

HIGH IND. GAME
Jewel McCalmon 205
Sheryl Meek 202
Jewel McCalmon 192

South America exerts a powerful influence upon world fashion trends, predominantly in the forms of interesting motifs, designs and fabrics—mainly cotton. Textile exports for Brazil alone have quadrupled the last three years, Mrs. Becky Gulp, area clothing specialist, Texas Agricultural Extension Service, The Texas A&M University System, reports.

IS ALCOHOL A PROBLEM IN YOUR FAMILY? AL-ANON FOR FAMILIES OF PROBLEM DRINKERS In this Fellowship you can:

- Meet others who share your problem
- Learn about alcoholism as an illness
- Encourage the alcoholic to seek help
- Replace despair with hope
- Improve the family atmosphere
- Rebuild your self-confidence

For Further Information write to:
Spearman AL-ANON
22 So. Endicott
Or Call:
659-3394, 2702, 3181
Every Tuesday & Saturday - 8:00 p.m.

PRICES GOOD THRU' JAN. 25TH



UNITED

PERRYTON, TEXAS

SUPER MARKETS

WE GIVE 3% GREEN STAMPS

QUANTITY RIGHTS RESERVED

THESE PRICES GOOD IN ALL UNITED STORES!

"FROZEN FOODS"

MRS. SMITH BOSTON CREME

PIES

89¢

FOX DELUXE FROZEN

PIZZA

HAMBURGER • CHEESE
SAUSAGE • PEPPERONI

13 1/2 OZ.

REG.

89¢

POTATOES

20 LB. BAG

1.19

SHURFINE TOMATO JUICE 46 OZ. CAN 55¢

MOUNTAIN PASS TOMATO SAUCE 6 8 OZ. CANS \$1



CUT SWEET POTATOES BRUCE'S NO. 3 CAN 49¢

SHURFINE WHOLE PEELED TOMATOES 3 303 CANS 89¢

CUT GREEN BEANS MILE HIGH or FOOD KING 4 303 CANS \$1

BRYAN LUNCHEON MEAT 12 OZ. CAN 69¢

PATIO FROZEN

MEXICAN DINNERS

44¢

BIG VALLEY SHELLED PUREX PECANS 8 OZ. PKG. 79¢

HALF GAL. 39¢



UNITED GRADE "A"

EGGS

EXTRA LARGE

CAGED

69¢

COFFEE

DRIP REG. ELECTRA-PERK

1 LB. CAN

89¢

Farm Fresh United Produce

FRESH CALIF EXTRA LARGE SIZE

AVOCADOES GRAPEFRUIT

3 FOR 49¢

FRESH GREEN

CABBAGE

LB. 9¢

RED or GOLDEN

Delicious Apples

4 LBS. \$1

CONGRATULATIONS TO



Donnie Davis
1st. Team Offense Back

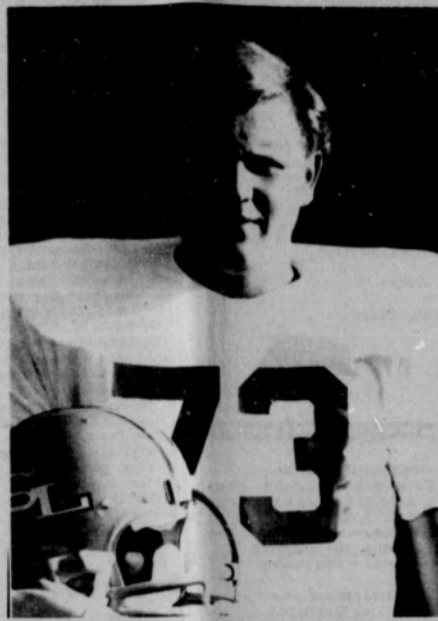

Don Cooper
1st Team Defense Lineman
1st Team Offense Lineman

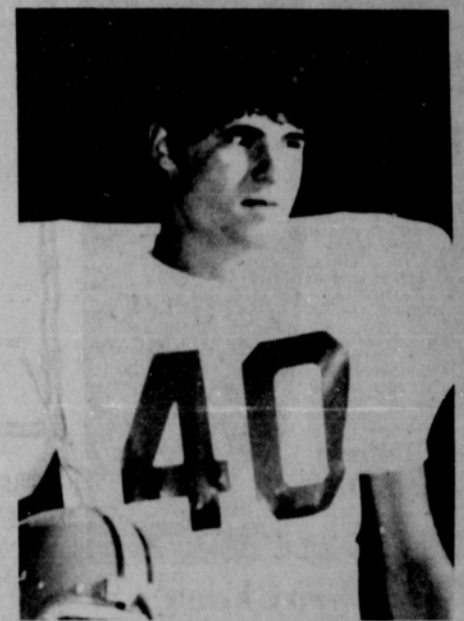

Roger Jones
1st Team Linebacker

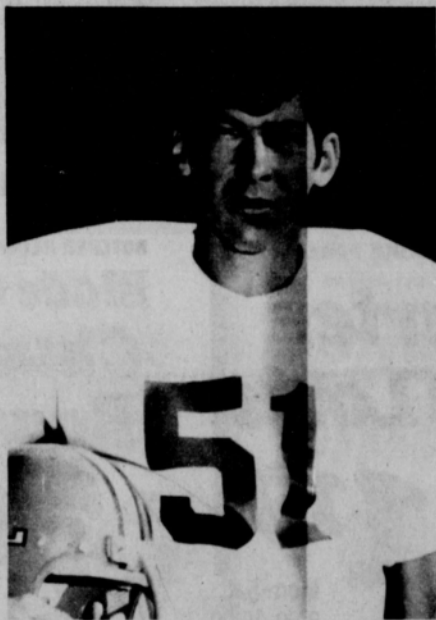

Terrel Evans
1st Team Offense Center







Coach Greg Sherwood
Panhandle Hall Of Fame
Coach Of The Year



Roger Brown
2nd Team Offense Lineman

THE ALL STATE TEAM MEMBERS

Anthony Electric	Gordon's Drug	J. L. Brock, Agency	 Golden Spread Sales Co.
 With Alton	Daco Lease And Well Service		Nelson Builders Supply
	Speartex Grain Co <small>Spearman, Texas</small>	Excel Chevrolet-Olds.	Hi-Plains Auto Supply

WANTED

Boxwell Bros.
Funeral Home and Flower Shop
Day-Night Phone 659-2212
Spearman, Texas

Listen To Harvest Time
9:00 A.M. SUNDAY KBMF

United Pentecostal Church Sponsor

Cummings

Refrigeration And Air Conditioning
Phone 659-2721
GORDON CUMMINGS

Hansford Lodge
1040 A.F.&A.M.
2nd & 4th Mondays
7:30
D.D.G.M. OFFICIAL VISIT
1-27-75
7:30 P.M.

Britt Jarvis, W.M. Ceril Batton, Secy.

SERVICES

YOUR LOCAL USED COW DEALER: Spearman B-Products. Seven days a week dead stock removal. Please call as soon as possible. 659-3544. 8-rtm

KIRBY SALES & SERVICE of Spearman, 912 E. Bernice, 659-2797. 30-rtm-T

Alcoholics Anonymous Meeting every Tuesday, 8:00 p.m. at the Girl Scout Little House, 22 S. Endicott. Call 3394 or 2782 for information. 45-rtm

Hansford County Planned Parenthood
26 S. Haney
659-2483
Spearman Mon.-Fri.
8:00 A.M. to 12 Noon
305-rtm

MARY KAY COSMETICS. Call 659-2119. Malolah Fulbright. 325-rtm

Custom Farming Wanted. Jack McWhirter, 659-2249 or 3308. 4-rtm

Free dead stock removal - daily service. Please call collection National B-Products, Amarillo, Texas. 806-383-2296. 7-10tc

Custom fertilizing and any type of farming.
W. B. BARNES
659-3638

DR. DOUGLAS W. STEGER
OPTOMETRIST
702 S. Roland
Phone 659-2556
Tues. -Thurs. -Fri.
9:00 Till 5:00

Your domestic well go dry? Have casing pulled equipped. Drill new gravel pack wells. Plastic and steel pipe. Call evenings. W. V. Block, 935-4088. Phone 115
35-rtm

Ballard's Disc Rolling Service. Dumas 935-5229 or Booker 658-4621. 9-rtm

Painting Lessons, Tole and decorative. Call 806-659-2688 for information. 10-2tc

FOR SALE
FOR SALE: 1974 250 Yamaha. Take up payments. Contact Mrs. Jim Archer, 3360. 10-2tc

FOR SALE: Trailer, 10 x 56, Call 733-2609, Gruver. 8-rtm

FOR SALE: Three-bedroom double-wide trailer with fenced lot, patio and storage building. Phone 435-2089. 7-rtm

FOR SALE: 1600 feet of 10 inch aluminum pipe, 30 foot joints, gated on 40 inch rows. Call 659-2947. 85-rtm

FOR SALE: Fire wood. Corner Service Station in Spearman, Texas. 515-rtm

BIRD DOGS... 1 Irish Setter male, registered, trained; 1 English Setter female, registered, started; 1 Pointer, well trained, 6 years old. Day 435-6135, night 435-4967. 35-rtm

FOR SALE: AKC Beagle puppies, beautifully marked. 659-3585 or 659-2330. Bill Watson. 95-2tp

Motorola 100 Watt Base Station w/private line; Extra Desk Set, Telephone Type; 149" Tower w/antenna; 6-100 Watt Mobil Units w/antenna complete, all private line, all transistorized, all on low band. See Rogers Sales & Service, Inc., Box 10, Waka, Texas 79093 or Call 806-435-4140. 75-4tc

FOR RENT
FOR RENT: One trailer court lot in Crawford Addition - any size trailer. Contact Buster's Dusters. Nights call Steve or Randy Hendrickson, 659-3648. 85-4tp

FOR RENT: Furnished apartment, 303 Davis. 659-3792. 3-rtm

FOR RENT: Small furnished apartment for couple or bachelor. Deposit. Bills paid. Call 2082. 10-rtm

REAL ESTATE
FOR SALE-3 bedroom home, 1105 Townsend, fully carpeted, central heat and air, patio, storm windows, outside metal storage building, completely fenced, west front, nicest part of town. Maximum financing available. Call 659-3436 or 435-5020. 52-rtm

HOUSE FOR SALE. Newly remodeled and redecorated. Three bed-room, two baths, to settle an estate. Shown by appointment only. Call R. L. Uptergrove, 659-2677 after 4:30. 25-rtm

See my big ad for new listings. Emmett R. Sanders, Realtor.

FOR SALE: Nice Brick home near elementary school, 1,7 rooms plus utility and double garage. 2 baths, carpets, central heat and air. Fire place, lots of storage, tool shed, patio, fenced yard, 100 ft. lot. Shown by appointment. 659-2309. 50-rtm

Perryton Sewing Center

Service on all Models and Makes

Sewing Machines Sales on Singer & Bernina
106 S. Main
435-6105

Offered By EMMETT R. SANDERS REALTOR



LOCATION PLUS! Custom built 3 bed-room brick home with 2 baths, spacious living-den combination, built-in bookshelves and desk, dream kitchen with breakfast bar, self-cleaning oven, dishwasher, disposal, carpets and drapes included. Central heat and air. Double garage with floored attic storage above. Fenced yard and tool house. Shown by appointment only.

FOR SALE: 3 bedroom home on 100 ft. lot, carport, storm doors and windows, fenced yard, hardwood floors, some carpet, electric cooktop, oven, vent-hood.

FOR SALE: 3 bedroom house in excellent condition; fenced yard, 100' lot, central heat, nice kitchen with gas cook-top and oven, vent hood, hardwood floors, storm windows. Now vacant and ready for you.

FOR SALE: Corner lot East Third and James, zoned for mobile home. 325 ft. highway frontage on East Kenneth St. 385 ft. on South Brandt St., 162 ft. depth. 552 1/2 ft. on South James St., 162 ft. depth.

Nice residential lot SW Spearman. Tracts facing paved county road south of 12th St. 3 acre tract, residential zone, SW Spearman.

Land is the basis of all wealth. EMMETT R. SANDERS REALTOR



Phone 659-2516
Night 659-2601
Weekends call 806/874-2663

House for Sale: 3-Bedroom brick. Call after 6 p.m. 659-3694. 475-rtm

HELP WANTED

HELP WANTED: For inside workers and machinist. Apply in person at Roger's Sales and Service, Waka, Texas. 16-rtm

Taking applications for activity director for Pioneer Manor Nursing Home. See Mrs. Pollard. 75-rtm

HELP WANTED for shift work. Apply at Allsup's 7-11, Spearman, Texas. 5-rtm

AVON BUDGET IN A SQUEEZE? SELL AVON IN SPEARMAN AND EARN. WRITE BOX 1229, BORGER, TEX. OR CALL 274-3606. 10-4tc

Wanted - Electrician. York Electric, Gruver Highway. 659-3265. 85-rtm

TO GIVE AWAY

TO GIVE AWAY: White male kitten. Call 659-2257 after 6 p.m. 95-9tc

CARD OF THANKS

I wish to thank the nurses at Hansford Hospital and Dr. Kleeberger for the wonderful care I received when I was hospitalized. Also thanks to my friends for their acts of kindness during my illness. May God bless each of you. Mrs. Alma Kizzar

LEGAL NOTICE

Bids will be accepted for a depository for county and school funds by Hansford County Commissioners Court. Bids will be opened February 10, 1975 at the regular meeting of the commissioners court. 10-3tc-Tonly

STATEMENT OF NON-DISCRIMINATION
North Plains Electric Cooperative, Inc. has filed with the Federal Government a Compliance Assurance in which it assures the Rural Electrification Administration that it will comply fully with all requirements of Title VI of the Civil Rights Act of 1964 and the Rules and Regulations of the Department of Agriculture, issued thereunder, to the end that no person in the United States shall, on the ground of race, color, or national origin, be excluded from participation in, be denied the benefits of, or be otherwise subjected to discrimination in the conduct of its program and the operation of its facilities. Under this Assurance this organization is committed not to discriminate against any person on the ground of race, color or national origin in its policies and practices relating to service or any other policies and practices relating to treatment of beneficiaries and participants including rates, conditions and extension of service, use of any of its facilities, attendance at and participation in any meetings of beneficiaries and participants or the exercise of any rights of such beneficiaries and participants in the conduct of the operations of this organization.

Any person who believes himself, or any specific class of individuals, to be subjected by this organization to discrimination prohibited by Title VI of the Act and the Rules and Regulations issued thereunder may, by himself or a representative, file with the Secretary of Agriculture, Washington, D. C. 20250, or the Rural Electrification Administration, Washington, D. C. 20250, or this organization, or all, a written complaint. Such complaint must be filed not later than 180 days after

the alleged discrimination, or by such later date to which the Secretary of Agriculture or the Rural Electrification Administration extends the time for filing. Identity of complainants will be kept confidential except to the extent necessary to carry out the purposes of the Rules and Regulations.

NOTICE OF INTENTION TO INTRODUCE A BILL IN THE LEGISLATURE

THE STATE OF TEXAS: COUNTIES OF OCHILTREE AND HANSFORD

NOTICE is hereby given that the undersigned intend to request the introduction of a bill in the 1975 Regular Session of the Sixty-Fourth Legislature of the State of Texas, the general purpose, nature, and substance of which is as follows:

This bill, to amend Chapter 438, Acts of 1973, 63rd Legislature, Regular Session, that created Palo Duro River Authority of Texas, to permit annexation, including Moore County, and establishment of a tax roll by the Authority, and the levy of an ad valorem tax limited to \$0.50 (50 cents) per \$100.00 assessed valuation for the payment of bonds upon which a majority of electors have favorably voted, and to provide methods by which the Authority could assess and equalize its tax rolls, provision for detachment of counties from the Authority and to validate the organization proceedings of the Authority and the maintenance tax election.

Said general description of the provisions to be contained in such bill is not intended to be exclusive, but only to express the general purpose, nature, and substance thereof. The bill also will contain other provisions and confer other powers in connection with the general purpose, nature, and substance stated above. This notice is given in accordance with the require-

the Spearman **REPORTER**
213 Main Spearman, Texas 79081 Box 458 659-3434
Published Weekly at 213 Main Street Spearman, Texas 79081
Owner-Publisher William M. Miller
Second Class Postage Paid at Spearman, Texas

Any erroneous reflection upon the character of any persons or firm appearing in these columns will be gladly and promptly corrected upon being brought to the attention of the management. SUBSCRIPTION RATE--Hansford, adjoining counties, in combination with the Hansford Plainsman, \$7.00 yr. Other points in combination with the Hansford Plainsman, \$9.00 yr.

ments of Section 59(d) of Article 16 of the Texas Constitution.

Robert V. Skinner
Delbert E. Timmons
D. A. Jackson, Jr.
N. F. Renner
A. L. Swink
Robert H. Urban
Jerry Garrison
BOARD OF DIRECTORS
PALO DURO RIVER AUTHORITY OF TEXAS

ABP Files Bankruptcy

American Beef Packers, Incorporated filed for bankruptcy this past week with the petition being filed under Chapter 11 of the bankruptcy code allowing the ABP to continue operations while reorganizing and paying off debts incurred.

The ABP's plant located at Cactus was cited as the focal point of the financial difficulty. The plant, originally to cost \$14 million, still incomplete with the fabrication section still in the process of being built,

now is estimated to hit a cost of \$20 million. This additional operational cost plus the adverse market prevalent actually forced the closing. The company has been operating six cattle slaughter divisions in Nebraska, Colorado, Iowa and Texas.

The actual number and amount of debts outstanding is unknown but some estimates put the figures at least \$15 million nationwide. ABP has listed approximately 7,500 creditors, many of them cattle feeders, in their bankruptcy filing. Assets of the Company were listed at \$10,071,999 with liabilities of \$92.3 million. Beefland International, American Beef Packers's subsidiary, showed assets of \$25.3 million and liabilities of \$19.2 million.

Texas Department of Agriculture home economists recommend adding basil, mace, marjoram, nutmeg or oregano to spinach for a gourmet touch.

Insurance-Tips
BY JOHN R. COLLARD JR.

If Yuh Gonna Smoke in Bed, Yuh Better Git Insured With
John R. Collard Jr.
Don't think of Insurance By Accident
PHONE 659-2501
405 Davis St.

As an older adult, you may be free to leave home for frequent family visiting or travels. For the safety of your possessions--and your own peace of mind--make your house look as if it is still occupied. Mrs. Vivian Blair, family life education specialist--aging--with the Texas Agricultural Extension Service, The Texas A&M University System, advises.

Spearman

EQUITY

HAS DECLARED 1975 THE YEAR OF THE CATTLEMAN

By Slashing Prices On Our Cattle Feed Items To 1970 Levels and Lower

Examples:	WAS	NOW
100 Lb. Phil Custom Mix	7.10	5.90
100 Lb. Jr. Mix	6.10	5.00
100 Lb. Cottonseed Meal	8.50	7.75
100 Lb. Cottonseed Hulls	3.75	3.10
100 Lb. Cottonseed Pollots	9.00	7.90
50 Lb. 20 - 9.5 Cubes	3.95	3.25

WE WANT YOUR BUSINESS!!

EQUITY

SPEARMAN TEXAS

Jaycee Corner

The Spearman Jaycees met Thursday, January 16th at the Community Building with Dwayne Smith presiding.

Discussion was held on the Membership Drive for Jaycees. This week, January 19th through January 25th, is National Jaycee Week with the theme being "Pride in America". The Spearman Jaycees invites any young man, 18 to 35 years of age who would like to find out about Jaycees to contact Dwayne Smith at the KBMF-FM Radio Station, Eddie Limbocker at Interstate Savings

and Loan, or Fred Groves at 659-2247.

Present at this meeting was Dwayne Smith, Fred Groves and Rusty Tindell.

The Jaycees will meet tonight, January 23rd in a joint meeting with the American Cancer Society in the Hospitality Room of the First State Bank at 7:30 P.M. to discuss giving out trophies and certificates for the bike-a-thon.

Shriners Plan Ladies Night

The Hansford County Shrine Club met Thursday, January 16th at Martin's Steak Gardens for their regular monthly meeting.

President, Pope Gibner presided over the meeting.

Plans were made for Ladies Night to be February 20th at 7:30 P.M. at Martin's Steak Gardens. All Hansford County Shriners are invited to attend.

Present at this meeting were 14 Hansford County Shrine Club members and two Khiva Shrine Club members, who are Hansford County residents.

Next meeting will be the Ladies Night Dinner February 20th at Martin's Steak Gardens.

Bridge Clubs

The Saturday Night Bridge Club met Saturday, January 18th in the home of Mr. and Mrs. Garland Head.

High scores were held by

Virginia Head and Billy Miller.

Delicious refreshments were served by Mr. and Mrs. Head to guests, Mr. and Mrs. Joel Lackey and to members, Mr. and Mrs. Chalmers Porter, Mr. and Mrs. Bill Douglas, Mr. and Mrs. Billy Miller and Mr. and Mrs. Pat Cates.

Mr. and Mrs. Billy Miller will be hosts for the next meeting.

The Ladies Dinner Bridge Club met Monday, January 13th in the home of Mrs. Jim Evans.

High was won by Mrs. Joel Lackey, second high was won by Mrs. Glen Mackie and the traveling prize was won by Mrs. Bill K. Jackson.

Members present were Mesdames: Allen Simpson, Bill K. Jackson, Troy Sloan, Don DeArmond, Sid Evans, Glen Mackie, Joel Lackey and hostess, Mrs. Jim Evans.

The February meeting will be held in the home of Mrs. Sid Evans.

The Blue Monday Bridge Club met Monday, January 20th in the home of Mrs. F. J. Dally.

High score was won by Mrs. Pope Gibner.

Delicious refreshments were served by Mrs. Dally to members, Mesdames: Pope Gibner, Roy Russell, Bill Gandy, Gwenfread Lackey, Deta Blodgett, L. S. McLean and Willie Seitz.

Next meeting will be February 3rd in the home of Mrs. Bill Gandy.

Bi-Centennial Cookbook Available

Hansford County Bi-Centennial cookbooks sponsored by the Twentieth Century Club are now available and may be purchased from Mrs. Harold Shaver at 1100 Townsend or from Mrs. Bobby Smith at 1110 Townsend.

The cookbooks are \$3.00 each and all proceeds will go toward the establishment of a Hansford County Museum.

The cookbooks may be purchased also at the Chamber of Commerce, Hansford Library, or Mrs. Gary Evans, 209 Cluck, Gruver, phone 783-5057.

Spanish Club Plans Supper

The Spanish Club of Spearman High School will be having a Taco Supper Friday, January 31 at the junior high cafeteria from 5 until 7 p.m.

Cost of the meal is \$2.50 for adults and \$1.50 for children.

HOLT NEWS

Mr. and Mrs. Bob Gaines of Midwest City, Oklahoma recently spent the weekend with his brother, Mr. and Mrs. Richard Gaines.

Mr. and Mrs. Wesley Jenkins left Thursday

January 9 for Harlingen, Texas to spend a week's vacation visiting her sister, Mr. and Mrs. Pate Grigsby. They did a lot of sight seeing in and around Port Isabel, Texas, Piedra Island, Matamoros, Mexico and many other places. They reported the Valley is beautiful and saw many trailer houses from all over the United States. People go south for the winter. They returned home Wednesday. They had a most enjoyable trip but there's no place like home.

Mr. and Mrs. C. A. Dancer of Borger spent Saturday visiting her parents, Mr. and Mrs. Bob Stewart of Spearman.

Mr. and Mrs. Lawrence Anthony of Spearman attended Saturday afternoon January 18 the Continental Trailways Tourama, which was a reunion of Tour Companions in the Holiday Inn West in Amarillo. It was sponsored by Dick Bynum of Amarillo. Special films were shown of International Tours, had free time for visitation and the banquet was at 7:00 P.M. which had a special entertainment by the Revelations, the Gospel Quartet. Many door prizes and drawings were given.

Mr. and Mrs. Anthony were lucky for the drawings, one was two nights at the Holiday Inn 40 and two nights at the Holiday Inn in El Paso. About three hundred people attended and they came from far and near.

Mr. and Mrs. Harold Ottaway and family of

Tyrone, Oklahoma, Mr. and Mrs. Geardol Gray of Ulysses, Kansas, Mr. and Mrs. Owen Pendergraft were Sunday dinner guests of Mr. and Mrs. Eugene Ottaway of Tyrone. The Grays and Pendergrafts spent Saturday night with the Eugene Ottaways.

Mr. and Mrs. Doyle Jackson, Tim and Terry visited Sunday her parents, Mr. and Mrs. J. C. Galloway of Kress, Texas, Saturday, January 18, was Mr. Dan Jackson and son Doyle's birthday.

Paul Thompson of Mangum, Oklahoma is visiting his brother-in-law, Claude Jackson.

Ted Harbour has enrolled at Texas Tech at Lubbock.

Mr. and Mrs. Bob Phelps and Derek of Forgan, Oklahoma were Sunday luncheon guests of her parents Mr. and Mrs. Dan Jackson. The family in the afternoon visited Mr. and Mrs. Ira Harbour.

Mr. and Mrs. Raymond Kirk were Saturday night guests of her sister, Mr. and Mrs. Ed Dactor of Alva, Oklahoma.

Fronye Close and Alta Morse of Spearman were Sunday night dinner guests of Mr. and Mrs. Jack Whitson.

Dunkin' Munchkins Sale Planned

The Senior High UMY of the First United Methodist Church will be selling Dunkin' Munchkins again on Saturday, February 8, in the downtown area and at the shopping center.

These are very delicious and the UMY group obtains them from Amarillo. They will be on sale for \$2.00 a bucket.

The group sold them last fall to make money for their ski trip and the proceeds from this sale will also go for the ski trip.

Anyone wishing to give an advance order may call any member of the UMY or their sponsors Mr. and Mrs. Burl Buchanan.

Credit Union Holds Meeting

The H & H School Employees Federal Credit Union will hold its annual meeting on Thursday, January 23, 1975 at the High School Library in Spearman.

Coffee, cakes and doughnuts will be served at 7 p.m. with meeting following. Activities of the evening include giving away \$100; the announcement of a 6 1/2% dividend plus a 5% refund of interest paid on loans during 1974 and election of a board of directors and credit committee members.

All school employees and their families of Hansford and Hutchinson Counties are invited.

Rotary Club Meets

The Spearman Rotary Club met Monday, January 20th at Martin's Steak Gardens.

President, Peyton Gibner presided over the meeting. The invocation was led by E. J. Goussard.

Rev. Archie Burrell led the group in song. Coach Ralph Newton gave the program on "Lynette Basketball - 1974-1975". He explained the strategy and coaching methods he was using and the success he has had. He pointed out that in every game the Lynettes have lost, they have had taller opponents.

At the game against Phillips, the guards were superb in their defense against Phillips tall forwards, one of whom was 6'3". The Lynettes forwards did an outstanding job also.

Visitors present were Steve Cross and Arthur Wright of Borger.

Next meeting will be January 27th at Martin's Steak Gardens. A film entitled "Liberty and Justice For All" furnished by the local bar association will be shown at this meeting.

John Adams was first president to occupy the White House.

Boy Scout News

Den #1 met Monday, January 20th in the home of Mrs. Burton Schubert. Discussion was held on the Blue and Gold Banquet to be held February 4th.

Refreshments were served by Lee Schubert to members, Pat Tucker, Raymond Flores, David Turner, Shawn English and Don Mother, Mrs. Burton Schubert.

Next meeting will be January 27th in the home of Mrs. Schubert.

Den #4 met Friday, January 17th in the home of Mrs. Larry Cross. The boys worked on name plates for the banquet to be held February 4th.

Refreshments were served by Mac McLean to members, Mark Pearson, Row Bulls, Donnie Cross, Jamie McKay, Steven Burke and Den Mothers, Mrs. Larry Cross and Mrs. Daniel Fittler.

Next meeting will be January 24th in the home of Mrs. Cross.

Kimberly Jenkins Celebrates Birthday

Kimberly Jenkins, 6 year old daughter of Mr. and Mrs. Gene Jenkins was honored with a birthday party Wednesday, January 16th in her home.

Those present enjoyed games of Pin The Tail On The Donkey, Pop-A-Lot and other games.

Refreshments of chocolate cake and fudge ripple ice cream cones were enjoyed by birthday honoree, Kimberly Jenkins and guests, Tonya and Shannon Vernon, Tisha and Newell Percy, Lynn Whitefield, Jennifer Yarbrough and Bryan Jenkins.

ATTENTION ALL CATTLEMEN

FRIDAY, January 17, was a good day for our regular cattle auction with "Action" in Texhoma. The selling began at 10:00 AM Sharp (CST) and was completed at 10:30 PM. 5165 cattle and calves were sold thru the arena during that period.

We are expecting sizeable runs of cattle every FRIDAY well into the spring months -- Listen to any of the five following radio stations, commencing every Wednesday evening, for a closer report of the forthcoming FRIDAY auction.

The radio stations are as follows:
 KGYN, 1210 on your dial, Guymon, Okla. - KDDD, 800, Dumas, Texas - KTNM, 1400, Tucumcari, New Mex. - KXXX, 790, Cody, Kan. & KGNC, 710, Amarillo, Texas.

The Fastest Growing Cattle Auction with "Action" in the Southwest Cattle Dept.: Cliff Augustine and Raymond Choate at Texhoma - Wayne Roberts at Elkhart, Kansas
 Starting Time: 10:00 AM (CST) Every Friday

Texhoma Livestock Commission Co., Inc.

Phone 406-423-3251 TEXHOMA, OKLA. 73949 P. O. Box 70

GAMERAMA!

GET COMPLETE DETAILS TODAY AT IDEAL!

PRIZE	NO. OF PRIZES	ODDS FOR ONE STORE VISIT	ODDS FOR 20 STORE VISITS	ODDS FOR 100 STORE VISITS
\$1,000.00	1	212,320 to 1	10,616 to 1	2,123 to 1
500.00	1	21,232 to 1	1,061 to 1	212 to 1
100.00	1	2,123 to 1	106 to 1	21 to 1
50.00	1	212 to 1	10 to 1	2 to 1
25.00	1	21 to 1	1 to 1	1 to 1
10.00	1	2 to 1	1 to 1	1 to 1
5.00	1	1 to 1	1 to 1	1 to 1
TOTAL	20,140	1 to 1	1 to 1	1 to 1

PICK UP YOUR GAME CARD AND GET DETAILS FOR PLAYING

GAMERAMA

AN EXCITING, FUN GAME AND YOU MAY WIN FROM \$1.00 TO \$1,000

\$68,750.00 IN CASH PRIZES

This game played in thirty-four (34) participating Ideal Food Stores, Alco Foods - Hays, Ks. and K-Mart Foods - Amarillo, Tx., located in: Ellis, Finney, Grant, Meade, Morton, Scott, Seward and Stevens counties; Kansas, Beaver, Cimmaron, Ellis, Garfield, Harper, Major, Texas, Woods and Woodward counties; Oklahoma, Dallas, Gray, Hale, Hansford, Hutchinson, Moore, Ochiltree, Deaf Smith, Potter and Randall counties; Texas, Union county; New Mexico.

BUTCHER BLOCK BEEF	EXTRA LEAN	SHANK PORTION
Chuck Steaks	Ground Chuck	Smoked Hams
7-BONE CUT BEEF CHUCK	3-LB. PKGS OR MORE	FULLY COOKED 7 TO 9 LBS.
89¢	99¢	79¢
Boneless Beef Steaks	Rib Steaks	Smoked Hams
LEAN BEEF CHUCK	LARGE END OF BEEF RIB	FULLY COOKED
\$1.09	\$1.09	89¢
Canned Hams	Skinless Franks	Lunch Meats
AGAR FULLY COOKED	WILSON'S	WILSON'S VARIETY PACK
INS-LB. CANS	12-OZ. PKG.	12-OZ. PKG.
\$1.39	69¢	\$1.19
Cooked Ham	Sliced Bacon	HAMS
OSCAR MAYER SLICED	WILSON'S	MEADOWDALE HICKORY SMOKED
2-OZ. PKG.	1-LB. PKG.	1-LB. PKG.
\$1.65	\$1.09	\$1.49
Pork Sausage	Smoked Sausage	
BAR-S PURE	WILSON'S	
1-LB. ROLL	12-OZ. PKG.	
69¢	\$1.49	
Pork Sausage		
VIRGINIA REEL		
1-LB. PKG.		
\$1.09		
Pork Sausage		
VIRGINIA REEL		
2-LB. PKG.		
\$2.17		
Smoked Sausage		
WILSON'S		
12-OZ. PKG.		
\$1.49		

CAMELOT FLUORIDE

TOOTHPASTE

7-OZ. TUBE **63¢**

Thrift-7 Health & Beauty

CAMELOT AMBER, RED, GREEN

MOUTHWASH

16-OZ. BTL. **37¢**

KRAFT KALORIE KOUNTER KORNER...

KRAFT LO-CALORIE POURABLE

Salad Dressings 2 8-OZ. BTL. **79¢**

KRAFT LO-CALORIE

SAFFLOWER OIL 16-OZ. BTL. **\$1.49**

KRAFT LO-CALORIE

JAMS & JELLIES 2 8-OZ. JARS **79¢**

KRAFT CALORIE-WISE

Cream Cheese 8-OZ. PKG. **39¢**

KRAFT SOFT MARGARINE

Diet Parkay 1-LB. PKG. **68¢**

fresh produce

TEXAS RUBY RED

Grapefruit

LARGE SIZE... RICH IN VITAMIN C

5 \$1.00 FOR

COLORADO RED ROME

Apples 4 \$1

CRISP, TENDER PASCAL

Celery 29¢

STALK

FLORIDA, FINE FOR BAKING

Acorn Squash 1-LB. **19¢**

IN THE SHELL... CALIF.

Walnuts 1-LB. **59¢**

HARDIN'S APPLE

Cider GAL. 10G **\$2.19**

HARDIN'S APPLE

Cider 1/2 GAL. BTL. **\$1.39**

One other person was all the needed. One

time to run

starring ed nelson · randall carver · barbara sigel

also starring joan wissell · garden highby · special screen appearance lilly green

COMING FEB. 2-5

ELLIS THEATRE

PERRYTON AREA PREMIERE

ADVANCE DISCOUNT TICKETS NOW AVAILABLE CALL 435-3033

ADVANCE TICKET SALES ENDS Fri. Jan 31

OR VISIT OTASCO 102 S. MAIN



Black-Gray Vows Solemnized

Wedding vows were solemnized at 8 p.m. December 28 at in the First Baptist Church for Nedra Black and Kevan Gray. Rev. Russell Pogue, pastor, officiated at the double ring ceremony.

Parents of the couple are Mr. and Mrs. B. A. Byers of Spearman and Mr. and Mrs. Laroyce Gray of Levelland.

Bridal attendants were Matron of Honor, Sharon Black, sister-in-law of the bride of Spearman, bridesmaids were Becky Goodman and Lonita Combs of Morton. Flower girl was Cristie Black, niece of the bride of Spearman. Steve Gray, brother of the groom, was best man. Ushers were Scott Goodpasture of Levelland and Bobby Shomach. Groomsman was Gary Grant.

The bride given in marriage by her stepfather, wore a floor length white gown with train, fashioned of bridal satin with a lace overlay on the bodice and sleeves with lace trim around the hem. She wore a full veil with seed pearls scattered over it and decorated with lace flowers.

Her bouquet was of white carnations with white ribbon streamers.

The bridal attendants wore floor length deep purple velvet dresses with wide brimmed fabric hats. They carried baskets with daisies, carnations, and baby breath arrangements.

Debbie Gray, pianist, played traditional wedding music and the vocalist was Sandra Armwime.

The ceremony was performed before an altar flanked with baskets of purple and white gladioli and 2 candelabra trees. Aisles were marked with white bows.

A reception was held following the wedding given by the parents of the bride.

The bride wore a black pantsuit on the wedding trip to Ruidoso, N. M. They are at home at Levelland where they are both students. The groom is a junior at Tech and the bride attends SPC.

The bride is a graduate of Spearman High School and the groom graduated from Levelland High School.

Marriage Announced

Deborah Kay Cantwell and Steven Russell Budett pledged wedding vows at 6 p.m. Jan. 10 in the chapel of the First Baptist Church in Lamesa. The Rev. Bill Harbage officiated at the double ring ceremony.

Parents of the couple are Mr. and Mrs. Eugene Cantwell, 24 N. 24th St., and Mr. and Mrs. J. V. Budett of 1011 N. 20th St.

Vows were exchanged before an altar centered by a double sunburst candelabra holding white cathedral tapers and decorated by greenery and white cushion mums. A candle tree holding white candles and greenery stood on each side of the altar and a kneeling bench was centered in front of the altar.

White satin bells tied with white satin bows marked the bridal aisle.

The pre-nuptial music was played by Mrs. Don Dingus, organist. Donna Reynolds of Lubbock accompanied Linda Huckabee, also of Lubbock, as she sang "You Made Us For Each Other," "Someday, Somewhere," and "God Bless This Marriage."

Presented in marriage by her father, the bride wore a formal length gown of white Q'ana Jersey. Bands of Brussels lace enhanced the sheer bishop sleeves, yoke and wedding band collar. The A-line skirt extended into back fullness sweeping into a chapel length train. A Camelot headpiece held an elbow length lace edged mantilla of Brussels lace and illusion and she carried a cascade bouquet of gardenias, stephanotis and camillia leaves.

For something old, the bride carried a handkerchief belonging to her maternal grandmother, something new was her wedding gown; something borrowed was her mother's diamond pendant; something blue was a blue garter and for good luck she wore a stephanotis in her shoe.

Sally Budett, sister of the groom, was maid of honor. She wore a formal length gown of apple green Q'ana Jersey fashioned with a high Victorian neckline, draped empire bodice, short

angel sleeves and an A-line skirt. Her picture hat was made of soft white straw encircled with green velvet streamers and she carried a colonial bouquet of white cushioned mums, stephanotis and camillia leaves.

Attending the groom as best man was Ralph Eldins of Houston and ushers were Kenny Martin of Abilene and Ernest Wilmet of Spearman, cousin of the groom.

For her daughter's wedding, Mrs. Cantwell chose a floor length dress of yellow chiffon. The groom's mother wore a floor length dress of aqua chiffon. Corsages for the mothers were fashioned of gardenias and stephanotis.

Immediately following the ceremony, a reception was held in the church parlor with Julie Henderson registering guests.

The bride's table was covered by a white chiffon cloth and centered by a four tiered white wedding cake topped with fresh white flowers. Brass candelabras holding white tapers stood on either side of the cake and punch and coffee were served from brass appointments.

Presiding at the serving table were Brenda Vaughn, Carol Graham of El Paso, Debbie Mills of Kermit and Star Roberson. Other houseparty members included Mmes. G. K. McDonald, Bob Henderson, G. D. Vaughn, Johnny Jones and Joyce Bolch.

Music for the reception was provided by Donna Reynolds of Lubbock and rice bags were distributed by Babbette Vaughn.

For the wedding trip to Red River, N. M., the bride chose a green pants suit with brown accessories. Her corsage was a gardenia lifted from her bridal bouquet.

Mrs. Budett, a 1971 graduate of Lamesa High School, attended North Texas State University and is presently enrolled at Texas Tech University. Her husband is a 1969 graduate of Lamesa High School and attended Angelo State University. He received his BS degree from Southwestern Texas State University in 1974.

The couple will reside in Lubbock.

Mr. and Mrs. C. D. Riggins request the honor of your presence at the marriage of their daughter

Resa Danay

to

Mr. Robert (Cody) Alexander

Friday, the twenty-fourth of January

at seven o'clock

First United Methodist Church

407 S. Haney

Spearman, Texas

Reception following

Women's C of C Names Chairmen

The Women's Division of the Chamber of Commerce met Monday, January 20th in the Library Club Room.

President, Mrs. Travis Davis, presided over the meeting.

Discussion was held on helping with the sale of the Commemorative Coins January 26th.

Mrs. Davis appointed the following committee chairmen. Publicity Chairman - Mrs. R. C.

Fisher, Bi-Centennial Committee Chairmen - Mrs. Bell Crawford and Mrs. R. E. Lee, Courtesy Chairman - Mrs. Russell Townsend, and Scrapbook Chairman - Miss Dorothy Roden.

Visitors present were Mrs. H. B. Rinker and Mrs. Roy Gene Boyd.

Members present were Mesdames: Travis Davis, Huberton Plain, G. K. Rupprecht, Russell Townsend, E. J. Callaway, Vance Snider, Ronnie Schaefer, L. F. Hand, C. D. Riggins, Sam Wyson, R. E. Lee, E. J. Collins, John Suterfield

and Richard Kingsley. Next meeting will be February 17th.

Mrs. Tarbox Is Club Hostess

The Spearman Home Demonstration Club met Friday, January 17th in the home of Mrs. W. H. Tarbox.

The meeting was opened with prayer in unison. President, Mrs. Tarbox presided over the meeting.

The devotional on "Meekness" was read by Mrs. H. S. Boyd.

Discussion was held on the T. H. D. A. Training Meeting and Luncheon to be held in the Home Demonstration Club Room January 23rd.

Home Demonstration Agent, Nell Evans gave the program on "Texas Women". Refreshments of pumpkin pie, tea and coffee were served by Mrs. Tarbox to guests, Mrs. Lowell Denman, Mrs. Virgil Hull, and Mrs. A. D. Reed, all of Spearman, Mrs. August Albrecht of Tulsa, Mrs. Josie Evans and Mrs. H. S. Boyd of Gruver, Agent Nelle Evans, and members, Mesdames: B. J. Garnett, Elton Ferrell, John Kenney and Richard Shedeck.

Next meeting will be February 14th.

Library Board Has Meeting

The Library Board met Thursday, January 16th at 1:00 P.M. in the Library Board Room.

Chairman, Mrs. Mary Alice Gibner presided over the meeting.

Election of officers for 1975 was held. They are:

Chairman - Mrs. Mary Alice Gibner, Vice Chairman - Mr. Bill Pittman, Secretary - Mrs. Dick Kilgore and Treasurer - Mr. J. L. Brock.

Librarian Mrs. Celestine Thompson gave the following library report: Circulation of Adult books for December was 1119 books, of children's books was 279 for a total circulation for December of 1398 books. Total circulation for the year was 19,577 books. 1355 new books were added in 1974, which brings the total volumes in the library to 12,352. Donations and money from the Thrift Shop totaled over \$9,000 for 1974.

New shelves have now been purchased and installed in the Adult Section.

Meeting time has been changed from 1:00 P.M. to 9:30 A.M.

Next meeting will be February 12th in the Library Board Room at 9:30.

Arts & Craft Guild News

The Arts and Crafts Guild met Friday, January 17th in the home of Mrs. Bruce Sheets.

Refreshments were served by Mrs. Sheets to guest, Mrs. John Berry and to members, Mesdames: P. A. Lyon, Ned Turner, Garrett Allen, Nolan Holt, F. J. Hoskins, Guy Fuller, Joe Traylor, C. A. Gibner, Pope Gibner and W. L. Russell.

Next meeting will be January 24th in the home of Mrs. Pope Gibner.

Sign in factory supervisor's office: Caution--be sure brain is engaged before putting mouth in gear.

Nelle's News

By HD Agent Nelle Evans

We've all heard of or been a part of surveys being done but so often we don't know the results.

Want to share with you the results of a recent survey of Consumers. 57% of today's consumers are adapters, willing to change and try new things. As far as food store shoppers are concerned 10% are men, 13% are men and women together while the remainder are women.

Of today's consumers 65% use more left-overs than they did before inflation, 53% want and need better meal planning and ready to eat food, 40% do some home canning and freezing and 35% grow some of their own produce. 21% are serving smaller portions, 66% use more private labels, 59% read and use food ads and 56% are using coupons.

65% of the consumers are using fewer snacks, 55% use cheaper cuts of meat, 48% use less meat, 36% use less fresh produce and 29% are buying fewer dairy products.

Another survey studied what consumers are willing to give up to get lower prices. It showed that 54% prefer fewer brands, 47% would do their own saving, 46% are willing to have shorter store hours and 37% would

like to see less food advertising.

How do your thoughts compare with these findings? It is interesting regardless of what will result.

Peanut butter is very nutritious as well as being a favorite of many. Here's a little different version of a no-bake peanut butter cookie. Melt 1 c crunchy style peanut butter, 3 1/3 c miniature marshmallows and 1/4 c oleo over low heat; stir until smooth. Remove from heat and add 2 T milk, 1 t vanilla and 1 1/2 c quick or old fashioned oats (uncooked). Mix thoroughly then drop teaspoonfuls onto greased cookie sheets. Top each with a peanut. Remove from cookie sheets when set. Store at room temperature.

While we're speaking of recipes I'll just put in a good word for the Bi-Centennial Cookbooks. They contain excellent recipes, are inexpensive (\$3) and are helping a worthwhile cause (a County Museum). If you want one, I have some at my home in Gruver and members of the 20th Century Club in Spearman have them.

If you are interested in the basic 8 knit sewing course some of us took last spring let me know. It's available in Stratford every Friday in February from 1-5 p.m. for \$25.00. You must register by January 27 so let me know if you are interested. It is an excellent course.

Easter can occur any time between March 22 and April 25.

the home of THRIFT-PRICES

IDEAL FOOD STORES

IT'S FUN...PLAY

WIN UP TO \$1,000...IT'S EASY...IT'S EXCITING...

VOLUME TWO NOW ON SALE

The Charlie Brown Dictionary

VOLUME ONE 79¢

VOLUME TWO NOW ON SALE \$1.49

8 HARDCOVER VOLUMES with 632 happy drawings 2532 delightful definitions 53 map pages!

EMPIRE BRAND

Young Turkeys

ALL SIZES 59¢ LB.

BUTCHER BLOCK PORK

Quarter Pork Loins

ASSORTED CHOPS \$1.19 LB.

PRICES IN THIS AD EFFECTIVE THROUGH SATURDAY, JANUARY 25, 1975 NONE SOLD TO DEALERS. LIMIT RIGHTS RESERVED. STORE

BUTCHER BLOCK BEEF

Blade Cut Chuck Roast

79¢ LB.

Mon-Sat. 8:00-10:00
Sunday 9:00-8:00

ALL POPULAR GRINDS

Folger's Coffee

98¢ 1-LB. CAN

LIMIT 1 WITH \$5 OR MORE PURCHASE

ALL VEGETABLE

Camelot Shortening

\$1.68 3-LB. CAN

LIMIT 1 WITH \$5 OR MORE PURCHASE

ICE CREAM

Ice Cream

ALL FLAVORS 89¢ 1/2-GAL. CTN.

Superstar Bars...55¢

THRIFT-PRICED

KRAFT QUARTERED MARGARINE

Parkay

62¢ 1-LB. CTN.

BUTTERMILK OR SWEET MILK

Pillsbury Biscuits

4 FOR 53¢ 4-OZ. CANS

IDEAL Butter-milk...65¢ 1/2-GAL. CTN.

FAIRMONT NICE 'N LITE Cottage Cheese...85¢ 1/2-GAL. CTN.

FAIRMONT Whipping Cream...2 HALF PINTS 89¢

KRAFT CHEDDAR OR COLBY

Longhorn Cheese

78¢ 16-OZ. PKG.

KRAFT ALL FLAVORS

Cheez Whiz

62¢ 4-OZ. JAR

REGULAR OR JALAPENO

Kraft's Velveta

83¢ 1-LB. CTN.

DOWNY GIANT SIZE

FABRIC SOFTENER

74¢ 22-OZ. BTL.

DEL MONTE Tomato Catsup...74¢ 32-OZ. BTL.

COLUMBINE SHORT CUT Green Beans...5 \$1 16-OZ. CANS

VAN CAMP'S Pork & Beans...88¢ 12-OZ. CAN

FAITHFUL Whole Kernel Golden 3 Corn...83¢ 16-OZ. CANS

ARZO Sweet Peas...3 16-OZ. CANS 83¢

CAMELOT Diced Beets...33¢ 16-OZ. CAN

CAMELOT Pancake Mix...64¢ 5-LB. BOX

GALA ASSORTED Paper Towels...44¢ JUMBO ROLL

CHARMIN ASSORTED Bath Tissue...66¢ 4-ROLL PKG.

SWEET 16 Liquid Sweetener...\$1.89 13-OZ. BTL.

ENRICHED FLOUR

Gold Medal

88¢ 5-LB. BAG

KRAFT'S Miracle Whip...\$1.99 1 1/2-QT. JAR

CAMELOT PINK Grapefruit Juice...99¢ 16-OZ. CAN

WAGNER, ALL FLAVORS Breakfast Drinks...3 \$1 12-OZ. BTL.

RAGU MIX Spaghetti Sauce...62¢ 1 1/2-GAL. JAR

AMERICAN BEAUTY Long Spaghetti...83¢ 16-OZ. PKG.

HEADWALLS Pear Halves...62¢ 11-OZ. CAN

EXPOSITION Mandarin Oranges...37¢ 11-OZ. CAN

JIP CREAMY OR CRUNCHY Peanut Butter...\$1.28 16-OZ. JAR

IDEAL Apple Butter...37¢ 11-OZ. JAR

THRIFT-Frozen Foods

BANQUET, ALL VARIETIES

POT PIES

4 \$1 6-OZ. PKGS.

CAMELOT Orange Juice...83¢ 12-OZ. CAN

WELCH'S Grape Juice...83¢ 6-OZ. CANS

RHODES 14-OZ. LOAVES White Bread...54¢

COUPON SAVINGS

KEEBLER DELUXE Graham Crackers...69¢ 1 1/2-GAL. PKG.

KEEBLER STRIPE Keebler Cookies...69¢ 1 1/2-GAL. PKG.



This beautiful winter scene was made by Mrs. Lawrence Anthony of the Anthony's cabin at Angel Fire, N. M., recently. Notice the 4-wheel drive vehicle and the snowmobile in foreground. A nice snowfall had just ended as the Anthony's arrived. The picture was made during the Christmas holidays.

9 Million Alcoholics in U.S.

This article is part of a series on "The Progression of Alcoholism" produced by the Alcoholism Council of San Fernando Valley, Calif. The stories are made available locally by the TEXAS PANHANDLE COMMUNITY ACTION CORPORATION.

If a member of your family, or a dear friend or a co-worker, is an alcoholic, he is not alone. There are 9,000,000 like him. If you, yourself, detect in your drinking behavior an abuse of alcohol that is affecting any part of your life on a con-

tinuing basis, you are not morally weak, but your life is controlled by a disease that the American Medical Association calls "the greatest of all drug abuses."

Alcoholism is incurable, but the ravages of its effects on the victim and countless others can be arrested through abstinence. Help can be had quickly by visiting the offices of TPCAC Alcohol Counselor.

The council reveals some astounding facts about the disease. It is estimated that 80,000,000 United States citizens drink al-

coholic beverages. Actually six of every 10 adults use alcohol. Only one out of 12 of them becomes an alcoholic.

This nation is populated by 9,000,000 alcoholics. Taxpayers of this country surrender \$75,000,000 annually for policing, court procedures, welfare and hospitalization caused by this disease.

AA Helps Drinkers How many of them have done or are doing anything about the disease which can never get better, only worse? The most successful effort in all history in

showing the way to necessary total abstinence is Alcoholics Anonymous. A recent article in a medical journal credited AA with doing more to relieve alcoholism than all doctors, clergy and jurists in the nation. Yet only approximately 350,000 of those 9,000,000 problem drinkers are in AA learning how to avoid the incessant poisoning of themselves.

Something about the disease and what it does to society and individuals and about practicing alcoholics can be learned from a few facts gleaned from many studies and surveys.

Alcoholics are more susceptible than non-drinkers to heart attacks, high blood pressure, emphysema, diabetes and, of course, cirrhosis of the liver. Even though many death certificates credit the above or other alcoholism-induced maladies, alcoholism ranks a close third to cancer and heart disease as man's greatest killer disease.

A fourth of all who die from fires while smoking in bed are alcoholics. One out of every three who commit suicide are alcoholics, and the suicide rate for problem drinkers is 58 times greater than for non-heavy drinkers.

He Dies Sooner The alcoholic can anticipate a 24 per cent chance of a violent death. Even more distressing is the fact that one fourth of all emotionally-disturbed persons and half of all first-time admissions to mental institutes are alcoholic.

For the alcoholic who is still working, such an employee averages a loss of 22 more working days a year and dies 12 years sooner than non-alcoholics who may be working at his side. There are more than 3,000,000 alcoholics working in industry. By contrast, there are only a half million known tuberculosis sufferers in the United States. Five per cent of all employed males have serious drinking problems.

Forty per cent of all family court-problems are the result of abusive use of booze. More than 40 per cent of all delinquent youths come from homes where there is an alcohol problem.

Where do alcoholics come from? Surveys show that

half of all those millions either attended or graduated from college, 87 percent completed high school, only 13 percent dropped out before high school.

Alcohol is Drug Forty-five percent are employed in professions or management, 30 percent do manual-labor, and 25 percent are in white collar jobs. Only 3 percent of our alcoholics are on any Skid Row. Actually only a fourth of all Skid Row derelicts are alcoholics, the rest being merely social misfits.

Fortunately most cases of alcoholism require from five to 20 years to become chronic, and help can come at any stage along the way if symptoms are heeded and assistance is asked for.

Some of these facts may be impressive enough to convince the public that alcoholism is a problem that commands attention and an open mind to invite problem drinkers out of the shadows to do something about their recovery. Nine million alcoholics affect seriously the lives of 30,000,000 other persons. Those numbers represent a national catastrophe.

Hightower To Address Water, Inc.

AMARILLO--U.S. Rep. Jack Hightower will keynote the Eighth Annual Membership Meeting of Water, Inc., Feb. 15 at the Quality Inn, Amarillo. He heads a list of program participants which includes State Senators Max Sherman of Amarillo and Kent Hance of Lubbock.

Theme of the annual get-together will be "A Year of Progress", with emphasis on the new unity at the state level. More than 250 persons from throughout West Texas and Eastern New Mexico are

expected to attend. Two meetings of the Water, Inc., board of directors are slated in connection with the Saturday meeting, the first at 4 p. m., Feb. 14, and the second immediately following the membership meeting. The later is the board's annual session at which officers and members of the executive committee are elected for the coming year.

Rep. Hightower of Vernon was elected to represent the sprawling 13th Texas Congressional District last November, a district that

includes the Texas Panhandle and a swath of North Central Texas extending to Wichita Falls. He was first elected to public office in 1952 as a state representative. After one term he was appointed district attorney, a post in which he served for six years. He was elected to the state senate in 1964, serving in the state's upper chamber until his recent election to Congress. In the state senate, Hightower was known as a prime-mover of water legislation. During the past year he headed up

the state senate's four regional water study councils. D. G. "Bill" Nelson, Amarillo, executive secretary of the Texas Wheat Growers Assn., and director of Water, Inc., is chairman of the annual meeting committee. Also on the committee are K. B. "Tex" Watson, Edward G. Weber, and Jerome Johnson, all of Amarillo.

ATTENTION: It's tax time again. If you need books caught up, or tax forms filed, Call MINDY DAVIS At 733-2015 TODAY!

ENERGY IS VALUABLE - USE IT WISELY



ONE WAY IS: Insulate your home properly. Insulation reduces the quantity of heat which escapes from your home during the winter or comes into your home during the summer. You can save as much as 23% on fuel consumption if your home is insulated to FHA standards. If it is fully insulated with 6 1/2 inches of insulation in the ceiling and 3 1/2 inches in the outside walls, there can be savings of 45 to 55 percent. Your home can be more comfortable as well. Check into the advantages of having your home fully insulated.

COMMUNITY PUBLIC SERVICE
 A Public Utility Company
 An Equal Opportunity Employer

WE HAVE MOVED

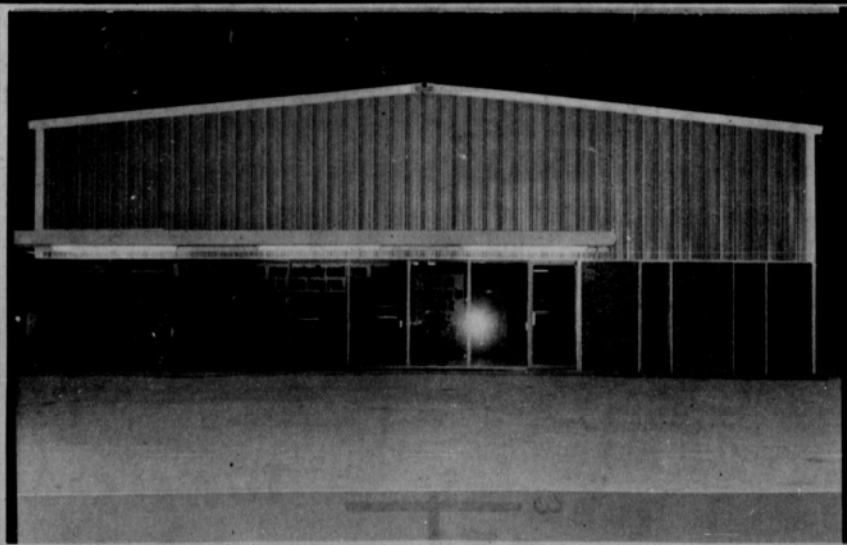

WE HAVE MOVED TO OUR NEW BUILDING AND INVITE YOU TO STOP IN... WE ARE PROUD OF OUR NEW FACILITIES, AND ANXIOUS TO BE OF SERVICE TO YOU... WE ARE ALSO PROUD OF OUR NEW PONTIAC, BUICK & GMC'S. THANKS TO THE RESPONSE HERE, OUR SALES HAVE BEEN TREMENDOUS. OUR INVENTORY MIGHT BE A LITTLE LOW, BUT WE HAVE MORE NEW PONTIACS, BUICKS & GMC PICKUPS ON THE WAY. WE ARE ALSO TAKING ORDERS FOR CARS SPECIFIED WITH THE EQUIPMENT & COLOR JUST LIKE YOU WANT. OUR SALES DEPARTMENT, PARTS DEPARTMENT, SERVICE DEPARTMENT AND BODY SHOP ARE THE TOPS IN THEIR FIELD AND ARE EAGERLY AWAITING TO BE OF SERVICE TO YOU.

Hergert Pontiac, Buick and GMC.

"A NEW EXPERIENCE IN DEALERSHIPS"

Old Number (659-2663)

New Number (659-3722)

<p>Barbecue Chickens Ribs Hot Links Mild Links Polish Sausage</p>	<p>SELF-SERVICE GAS OPEN 365 DAYS A YEAR</p>	<p>Burritos Corn Dogs Fresh Daily Pop Corn Icee's</p>
<p>Frosting Mix Betty Crocker 7 Oz. 49¢</p> <p>Kosher Dills Heinz 69¢</p> <p>Fresh Dills DelMonte 45¢</p> <p>Large Dills Shurfine 89¢</p> <p>Wishbone French Dressing 39¢</p> <p>Wishbone Italian Dressing 39¢</p>	<p>Folgers Coffee 1 Lb. Can 99¢</p> <p>Maxwell Instant Coffee 2 Oz. 69¢</p> <p>XMAS CANDY 1/2 Price 35¢</p>	<p>Soflin Tissue 8 Roll 98¢</p> <p>Plastic Plates 59¢</p> <p>Glad Bags 150 Ct. 59¢</p> <p>Table Cloths 25¢</p> <p>Solo Cozy Cups 59¢</p> <p>American Beauty Instant Pudding 89¢</p>
<p>Shurfine Asprins Bottle 29¢</p> <p>BROMO SELTZER 89¢</p> <p>Grapefruit Juice 46 Oz. Can 2 for 89¢</p>	<p>TOMATO JUICE 46 Oz. 2 for 89¢</p> <p>JELLO Reg. Asst. 19¢</p>	<p>KLEENEX NAPKINS 50 Ct. 39¢</p>
<p>Comet Reg. 19¢</p> <p>Tide Giant Size 99¢</p>	<p>PEANUT BUTTER Shurfine 49¢</p> <p>Tomato Soup Shurfine 6 for 1.00</p> <p>Brown in Bag Reynolds 49¢</p>	<p>Hot Peppering 16 Oz. 39¢</p> <p>Sweet Wax Peppers DelMonte 39¢</p> <p>Shurfine Fresh Dill Spear 69¢</p>
<p>KLEENEX Sq. Box 59¢</p> <p>Popsie \$1.19</p>		

RITS OF THIS AND THAT

By Nita Stewart

Glad to see Jack Whitson out of the hospital. Nice having you drop by for coffee, Jack.

Viola Graves left last

Friday for Lubbock to visit with her children. Have a great time, Viola.

Marshal Walker was taken by ambulance Saturday morning to St. Anthony's Hospital in

Amarillo. For all of Marshall's many friends, he is in room 346. Mr. and Mrs. Walker do upholstery work from their home. Get well soon, Marshall.

Our sympathy to the family of Jim Neely, who

passed away Saturday, January 18th at his home. God be with you all in your time of sorrow.

Kathy McDade left Saturday to go back to Wayland College, in Plainview. Take care, Kathy, we like your cute little car.

What beautiful weather we've had this past few days. Saturday was just like summer. The young people and some older ones were out cycle riding. Other folks were out, going for nice long rides. Almost too pretty to work. Guess we better enjoy it while we can.

Mike Tucker went to Oklahoma City, Oklahoma, to hear some sort of a concert. Mike is one of our favorite young men.

Clarence and Mary Wagner and their two daughters went to Perryton Saturday night for Pizza. You all sure looked nice.

Went out to Hansford Hospital before opening on Sunday and visited with some of the patients. I'm glad to report Wayne Ellsworth is much improved and looks fine. Ray Phelps looks good and was walking around the hall playing jokes on Wayne Ellsworth. Stopped in Edna Hays' room and she looks just great and was able to be in the recliner chair reading the paper. Those nurses, doctors, and such really take good care of the ill out at the hospital. Ruby Tyler is better, too, and looks fine.

Sure sorry to hear that the Bill Watson family will soon be leaving Spearman for Wheeler. Bill has been transferred, and will be leaving around February 5th. We sure do hate to see them leave. They are such a fine family. And we will miss little Jill so much, along with Bill and Jay, of course.

L. R. (Dick) Bynum, terminal and tour manager for Continental Trailways of Amarillo, was elected President last week of Greater Southwest Music Festival for 1975-76. The Fifth Annual Festival is scheduled for April 24, 25 and 26. Dick is the brother of Ralph and Joe Bynum of Spearman.

Spending their week's vacation in Spearman visiting the folks are Danny and Lezlie Hendricks and their child from Houston, Texas. Danny is the son of Don and Nina Hendricks. Lezlie is the daughter of Sonny and

Jean Nollner of Spearman. Glad to meet you, Danny, and glad you enjoy my column out Houston way. It's nice to know we have readers all over, not only in Texas, but in other states. Hope your stay's a fun one.

Tommy Russell and son, Kevin, went cycling in Borger Sunday afternoon. It was a nice day for riding. We saw several cycle riders out enjoying the beautiful sunshine.

Finally was able to catch up with Mary Thompson and get my hair done Monday. It was the first time I'd been to sit and talk; before, I was zooming in to leave some Beaver Express and really didn't have a chance to look around. It's a nice shop - pretty colors, big and roomy. Of course Mary and I were the only ones there for awhile, then Eddie Gail Martin's mother came by for Mary to comb her hair for her on her way to a shower. You can sure tell how proud Mrs. Martin is of her son and the Steak Gardens. I was a little

sad to learn my dear friend, Mary, will soon be leaving the Spearman area. She sure will be greatly missed by everyone who knows this sweet gal. Of course, Dick will also be missed - looks like Crawfordville will have to find a new "Mayor". We pray for your happiness and success. Don't forget us.

God be with you all.



Mr. and Mrs. Byron Nesbitt of 118 Oak Ave., Dumas are the parents of a baby girl, Kisaundra Lynn born January 9, 1975. The little miss weighed 9 lbs. 7 3/4 oz. at birth. She

was born in Dumas Memorial Hospital. Maternal grandparents are Mr. and Mrs. F. S. Ayers of Faith, South Dakota, former residents of Spearman and paternal grandparents are Mr. and Mrs. James E. Nesbitt of Borger. Mr. Nesbitt is manager of Levines Dept. Store in Dumas.

Ground Hog Supper Feb. 1

The First United Methodist Church will have their annual Ground Hog Supper on February 1 in fellowship Hall from 5:30 to 7:30 p.m.

Tickets for the meal are \$3.00 for adults, \$1.50 for children 6 to 12, and children under 6 may eat free.

The menu will consist of pork chops, ribs, liver and onions, sausage and gravy, sweet potatoes, green beans, cabbage slaw, homemade biscuits, butter, homemade pies, apple-sauce, tea and coffee.

SPEARMAN T. G. & Y. STORE AVAILABLE FOR LEASING!

The downtown Spearman T.G. & Y. Store will be available for lease beginning March 1, 1975. This store contains 10,500 sq. ft. of prime retail space. This store is ideal for a merchant wanting a new store or planning to expand. Short term leasing of 24 months to five years is available. Single tenant users only!

For more information on this store call

Randy Dauley collect at
(214) 263-1081.

look to coontz

FOR HI PERFORMANCE BLADES

A complete line of front and rear blades for Farm Tractors.
Morse Implement Co.
Morse, Texas (806) 733-2668

JOHN DEERE FARMING FRONTIERS

a film program devoted to the latest developments and research in agriculture.

A presentation by your

John Deere Dealer's in Spearman and Gruver

to be held at

MARTIN STEAK GARDEN in Spearman, Texas

7:00 a. m. Tuesday, 28th January 1975

Breakfast will be served at 7:00 a. m.

with film immediately following

HANSFORD IMPLEMENT CO.

Hwy. 207 South - Spearman, Texas

Gruver John Deere Service Center
Gruver, Texas

ALPAR RESOURCES, INC.

Allen Building
Box 906 Phone 806/435-6566
PERRYTON, TEXAS 79070

DEWEY D. WILLIAMS
Vice President & Treasurer

December 30, 1974

To: Prospective Bass Anglers Sportsman Society Members

Dear Friends,

I have written to BASS headquarters in Montgomery, Alabama, for information concerning the formation of a local BASS chapter in Perryton.

I have been an active "fishing" member in both the Amarillo and Pampa BASS clubs, and have attended a couple of the meetings at night in Pampa. BASS headquarters sends films, et cetera, for the meetings that are good, but due to the distance and time involved, it is hard to make them all. For these reasons, it seems to me that we could have a fairly good sized chapter of our own and benefit from BASS films and materials.

For those of you who have not participated in BASS on the local or national level, I feel you have missed some real fun. By way of this letter, I invite you to call me at home (435-3482), or at my office (435-6566) and give me a list of persons who might be interested in a local club or may already be a member of the national BASS club. The national membership dues are \$10.00 per year; that includes 6 or 8 issues of a real fine magazine devoted to only bass fishing, plus many other side benefits.

Again, if you think a chapter in Perryton could be supported, please contact me and possibly by then I will have more information to pass along to you.

Very truly yours,

Dewey D. Williams

Dewey D. Williams
Box 906
Perryton, TX 79070

If anyone in Spearman

is interested, call

"Jim" at 659-2556.

**SAVINGS
TODAY AND
EVERY DAY**

THRIFTWAY

**A BETTER
WAY
TO SAVE**

VARIETY, QUALITY, AND ALWAYS FRIENDLY SERVICE!



FRESH FRYERS 39¢

WHOLE LB.



**SHURFINE CANE
SUGAR**
5 LB.
\$1.99
LIMIT 1 BAG WITH
PURCHASE OF \$5.00
OR MORE
THEREAFTER
REGULAR PRICE

U.S.D.A. GRADE "A"
Cut Up Fryers . . . LB. **49¢**
FRESH CUT
Fryer Breast . . . LB. **89¢**
FRESH CUT
Fryer Thighs . . . LB. **79¢**
FRYER
Drumsticks . . . LB. **79¢**
NECK, BACKS, & WINGS
Dumplin Pack . . . LB. **39¢**
BONELESS
Rump Roast . . . LB. **\$1.29**
BONELESS
Stew Meat . . . LB. **\$1.09**
OSCAR MAYER YOUR CHOICE
WEINERS . . . **\$1.09**
BEEF FRANKS . . . LB. **\$1.09**
OSCAR MAYER-ROUND-SQUARE-BEEF OR YOUR CHOICE
Bologna . . . 8 OZ. PKG. **69¢**

BONELESS EYE
Chuck Roast . . . LB. **\$1.29**
BONELESS
Round Steak . . . LB. **\$1.29**

SLICED
Slab Bacon . . . LB. **99¢**
EXTRA LEAN BEEF
Short Ribs . . . LB. **49¢**

Shurfine Cling
Peaches - No. 24 Can **49¢**
Shurfine Fancy
Apple Sauce 17 oz. Can **29¢**
DeI Monte Cream or Whole Kernel
Golden Corn - 303 Can **29¢**
Shurfine Solid Pac Whole
Tomatoes - 303 Can **3 \$1**

Shurfine
Tomato Soup Tall Can **11¢**
No. 1 Cleaned Bulk
Pinto Beans **39¢**
DeI Monte Family Pak
Tuna Fish 91 Oz. **69¢**
Shurfresh "Best Flavors"
MELLORINE **59¢**
Half Gallon



10¢ OFF LABEL
DETERGENT
**PALMOLIVE
LIQUID**
59¢
22 OZ. BTL.



MOUNTAIN GROWN
FOLGER'S COFFEE
99¢
LB. CAN



15¢ OFF LABEL
DETERGENT
COLD POWER
99¢
GT. BOX



NO BEANS
WOLF BRAND
ALL BEEF CHILI
59¢
15 OZ. CAN

WE WELCOME
FOOD
STAMP
CUSTOMERS

U.S. GOVERNMENT
FOOD
STAMPS

25¢ OFF LABEL
CURITY
DISPOSABLE
**TODDLER
DIAPERS**
\$1.99
24 CT. BOX



TEXAS RUBY RED
GRAPE-FRUIT
5 LB. POLY BAG **69¢**

NO. ONE
PORTALES YAMS
21¢
LB.

Shurfresh
EGGS **65¢**
Medium Dozen

Kraft Margarine
PARKAY **59¢**
Quarters Lb.

Carnation
MILK **27¢**
- Tall Can

Zesta
KEEBLER
ZESTA SALTINE
CRACKERS **55¢**
LB. BOX

MUNSEY
BAKER-BROILER
\$12.88
EACH

TOWELS **3 \$1**
Softlin Pink
Jumbo Roll

CALIFORNIA
Sunkist Lemons . . . LB. **29¢**
CALIFORNIA MINEOLA LARGE
Tangerines . . . LB. **29¢**
FLORIDA FULL
Ear Corn 3 FOR **39¢**
GREEN ONIONS OR CALIFORNIA MIX OR
Radishes 2 CELLO PKGS. **29¢**



SPECIALS GOOD JAN. 23-25, 1975.

THRIFTWAY
Friendliest Store In The Panhandle
Plains Shopping Center
PHONE 659-2522
SPEARMAN, TEXAS

50¢ VALUABLE COUPON 50¢
MAXWELL HOUSE INSTANT
COFFEE 10 OZ. JAR **\$1.89**
WITH THIS COUPON
VOID JAN. 25, 1975
THRIFTWAY FOOD STORES
LIMIT ONE COUPON PER CUSTOMER

50¢ THRIFTWAY 50¢
10¢ VALUABLE COUPON 10¢
POST
RAISIN BRAN
CEREAL 15 OZ. BOX **69¢**
WITH THIS COUPON
VOID JAN. 25, 1975
THRIFTWAY FOOD STORES
LIMIT ONE COUPON PER CUSTOMER

10¢ THRIFTWAY 10¢
15¢ VALUABLE COUPON 15¢
DRANO DRAIN
CLEANER 18 OZ. CAN **69¢**
WITH THIS COUPON
VOID JAN. 25, 1975
THRIFTWAY FOOD STORES
LIMIT ONE COUPON PER CUSTOMER

15¢ THRIFTWAY 15¢