

Hansford Co. Library  
121 Main  
Spearman, Tx 79081

Join Your Chamber of Commerce

24 hr. prayer  
service 659-2911

# The Spearman Reporter



VOLUME 78, NO. 17

The Spearman Reporter, Spearman, Texas 79081

THURSDAY, FEBRUARY 27, 1986

## Lynxettes lose area game to Antelopes

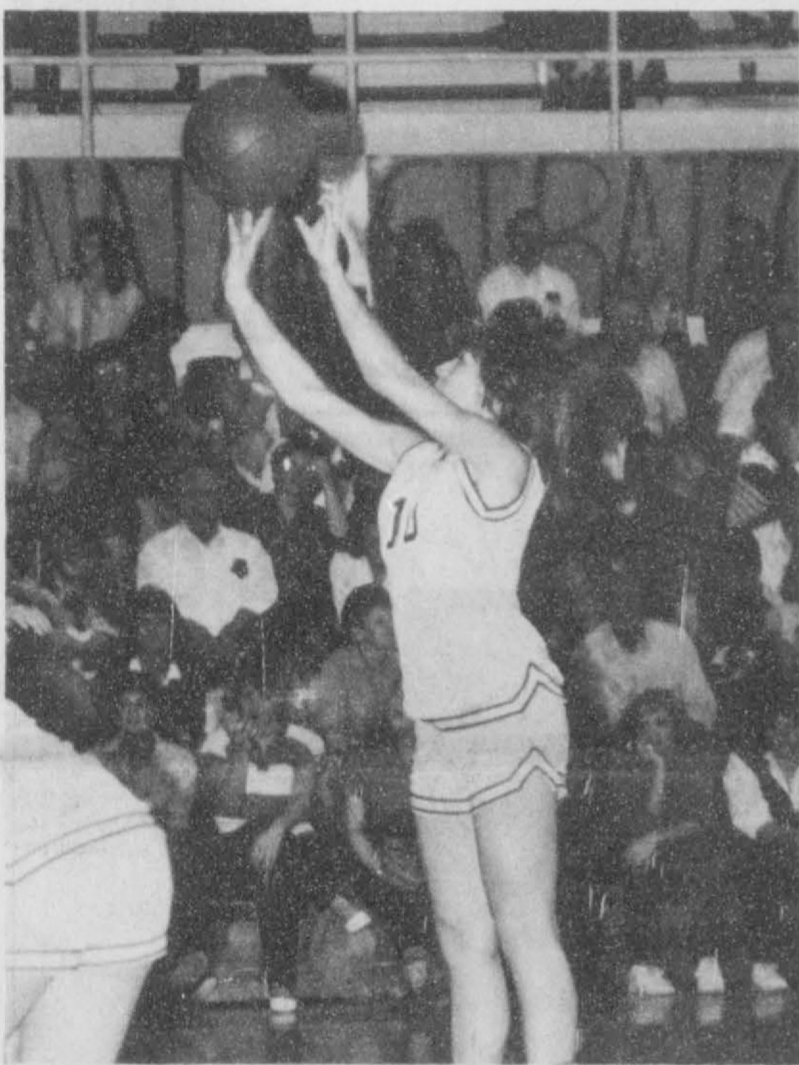

No. 10 Yarbrough makes a shot against Abernathy!



All District Jenkins makes 2 against Abernathy!

The Spearman Lynxettes played Abernathy in Area play-off Tuesday, February 18 at Canyon.

The Lynxettes had a tough night of it. Everything they put up wouldn't seem to go in while everything Abernathy threw at the basket seemed to go in. First quarter score was Spearman 7, Abernathy 23. By half-time, the Abernathy Antelopes were ahead 41 to 14. The Lynxettes put thirteen points in the basket the third quarter, but Abernathy scored

twenty. Abernathy won the game with a final score of Spearman 46, Abernathy 81.

Individual scoring for the Lynxettes included (F.G., F.T., F., T.P.): Shannon Jenkins (4-2-5-10); Heath Murrell (3-3-1-9); Mary Lou Baker (4-2-2-8); Jill McLain (1-3-4-5); Donda Pool (1-2-2-4); Jennifer Yarbrough (0-2-5-2); Cayla Eaton (0-2-5-2); Carrie Guthrie (1-0-4-2); Amy Runyan (1-0-0-2); and Julie Jones (0-0-1-0).

## Defensive Driving Course

A DEFENSIVE DRIVING course will be held in Spearman Tuesday and Wednesday, March 4th and 5th. The course will be held above the Hansford County Library from 6 to 10 p.m. John R. Collard, Jr. will teach the course.

## Volleyball

The Lisa Crane Memorial Volleyball Tournament will be held March 6, 7, and 8th in Gruver, Texas.

The entry fee is \$30.00. For more information please contact Mary Shelton at 733-2769, no later than 8 p.m., March 2nd.

There will be five divisions: Men, Women, Recreational Co-Ed, Recreational Men, Recreational Women. All Recreational games will be played on Thursday, March 6th after 5 p.m. with finals being played Saturday, March 8 after 5 p.m.

## Rita Curtis speaks at Rotary Club Monday

The Spearman Rotary Club was entertained Monday by Rita Curtis, Hansford County Librarian. Rita presented the facts on our new computer set - up for our Library and also reminded the Rotarians that she was in charge of the Chamber of Commerce Recruiting Drive for Spearman.

Last week Susie Hand head of the Credit Bureau of Hansford County gave an outstanding program to the Rotarians.

Guests last week and this week included Roy Lee Jones, Ruidoso, N.M.; and Gilbert Mize of Perryton.

Absentees of a week ago included Lane Boyd, Mansel Bryan, David Fultz, Don Hopkins, Mike Schnell, Jim Shirley, Larry Trosper, and Bobby Brown.

The program arranger for the month of March will be Ronnie Lushy.

## Betty Wonble gives program

Servitors met on February 20, 1986. Servitors have selected as their major project the Teen Town project in Spearman.

Program was given by Betty Wonble on the Hansford County Chemical People. The next meeting will be at First State Bank on March 20th.

## Markets

MARKETS-Feb. 26, 1986  
Wheat.....2.69  
Milo.....4.05  
Corn.....2.70

## Accident Program

An accident prevention program, and aviation safety - education seminar will be held at the First State Bank Community Room, Spearman, Texas, March 4, at 7 p.m. The Seminar is sponsored by the First State Bank, Spearman in co-operation with the Lubbock Flight Standards District Office Accident Prevention Program.

All pilots and those interested in safe aviation are invited to attend this seminar.

Join us for an evening of "On Landings" part one of the program is introduction, undershooting in the cross-country stall, hard landings, bounced landings, and loss of directional control.

Part two, the eight factors of landing long; How to Fly a properly executed go around.

Part Three, includes landing gear emergencies; landing on wet, icy, or snow-covered runway; landing at night; and the human element in flying.

According to Mike Schnell, First State Bank, reservations are not required for the Seminar, refreshments will be served.

## City of Spearman

P.O. Box 37 806-659-2524  
Spearman, Texas 79081

### PROCLAMATION

"PTA DRUG AND ALCOHOL AWARENESS WEEK"  
March 2 - March 8, 1986

TO THE CITIZENS OF SPEARMAN, TEXAS:

WHEREAS, Reports indicate that fourth grade children, as young as 9-10 years old, have some knowledge of illegal drugs, alcohol and their use; and

WHEREAS, Parents can influence their children's decisions about drug and alcohol use by learning the facts and discussing them with their children; and

WHEREAS, Parents need to be aware that they can keep their children from abusing drugs and alcohol by talking to them about this problem at an early age; and

WHEREAS, Parents can help their children learn to feel good about themselves, develop a sense of personal responsibility for their actions, and understand that they can say "no"; and

WHEREAS, Parents can teach their children to enjoy themselves without using drugs or alcohol; and

WHEREAS, The Spearman PTA is participating in a nationwide effort to make parents aware of what they can do to help their children make intelligent choices about drug and alcohol use;

NOW, THEREFORE, I, ED GARNER, MAYOR PRO-TEM OF SPEARMAN, TEXAS, do hereby proclaim March 2 - March 8, 1986 as

"PTA DRUG AND ALCOHOL AWARENESS WEEK"

in and for the City of Spearman, and do encourage all parents and citizens of SPEARMAN to give this their attention and support.

GIVEN UNDER MY HAND AND SEAL OF OFFICE this 24th day of February, 1986.



IN WITNESS WHEREOF, I have hereto set my hand and caused to be affixed the great seal of the City of Spearman, Texas.

DATED the twenty-fourth day of February, Nineteen Hundred and Eighty-six.

*Ed Garner*  
MAYOR PRO-TEM ED GARNER

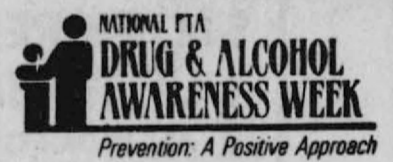

Prevention: A Positive Approach

### Did you know...

- Nearly two-thirds (62%) of high school seniors try an illicit drug before they finish high school.
- One in twenty high school seniors drinks alcohol DAILY; at least 39% participate in heavy or "party" drinking - consuming five or more drinks in a row.
- More than 24% of teens age 13-18 admitted to driving a car after using drugs or drinking. Almost 1 in 3 reported they had ridden with a drunk driver.
- One-third of surveyed fourth grade students think drinking beer or liquor is a "big problem" among their peers.

### PARENTS CAN...

- help their children avoid drug and alcohol abuse. Get the facts and share them with your kids. Today.
- Make sure your children have a healthy tomorrow by taking a positive approach today.

National PTA  
Drug and Alcohol  
Awareness Week,  
March 2-8, 1986



# To God A Note of Thanks

by Alma Greever

Friends in Isa. 61 and a portion of verse 2 we read a prophery concerning Jesus Christ who said he came not to destroy but to fulfill the things recorded in the psalms law and prophets concerning him. This we read, to proclaim the acceptable year of the Lord and the day of vengeance of our God. Knowing the meaning of this scripture surely brings grief and sorrow but we must warn the lost lest their blood be required at our hand. Because of Adams transgressions all are made sinners, born in sin, lost and undone and without hope in God in this world and Jesus Gods only begottin Son was given that the world be saved and made righteous with a hope of eternal life, and everyday of every year since it has been acceptable with God that we accept this wonderful offering so freely given: and how grievous it is so lightly thought of.

Now let us meditate for awhile on what would take place in Spearman today should we hear someone was lost, the whole community would be stirred and doing something about it. By different means seeking until the lost one be found and friends seemingly when we speak of one eternally lost so much less concern.

In 2 Cor. 6:2 we read behold now is the accepted time behold now is the day of salvation. In Rev. 3:20 behold I stand at the door (heart door) and knock if any man hear my voice and open the door I will come in to him and will weep with him and he with me. This speaking to the Laodicean church age and from the description given we are living at that time where they feel they are rich and have need of nothing and making it seem more needful we make haste to accept this great salvation in this mortal body we are

told we have no promise of a tomorrow. Our breath comes from God and he alone knows the bounds of our habitation: so to be wise we should hear the words of David in Psa. 90:12. So teach us to number our days that we may apply our heart unto wisdom, also in Pro. 39:4 Lord make me to know mine end and the measure of my days what it is that I may know how frail I am.

In James 4:14 we are asked a question. What is your life? Answer it is even a vapour that appeareth for a little time then vanisheth away. Ever the word says "Come" and the Spirit and the Bride say Come. In Pro. 39:4 that says Lord make me to know mine end, in other words what will be my end will it be life or death? It certainly beyond doubt will be death if we do not have life through Christ. Now let us meditate for awhile should there be a very Destructive fire here in Spearman with lives lost or burned to death to make it more real. Our entire community would be bereaved. We are warned and warned the wages of sin is death and this in a lake of fire and God is not willing anyone perish but have everlasting life. How I rejoice Gods dear children who have made the preparation to escape such will not have to look upon that scene, that will be the day of Gods vengeance with the sentence of death there will be no way to escape so now is the time to enter mercys gate.

"Reapers are working the night is coming soon. My dear sinner friend how awful your doom if not gathered in from a world filled with sin. The harvest soon ends your sins to him bring. Oh God how we thank you that you have made a way for escape."

# Artist of the Month

Mary Alice Gibner is the Hansford County Library' Artist of the Month for March.

Mary Alice's large, striking paintings demand a reaction from the viewer. Color, form, movement and light are the ingredients of all the paintings on display. The paintings are done in oils, acrylics, or combinations of those two media. There are abstracts, landscapes, portraits, hard-edge, and examples of poured painting and controlled-poured painting. There is also a triptych, a non-representational painting consisting of three separate panels.

Mary Alice has studied art under Dord Fitz for many years. Dord has

a studio and art gallery in Amarillo and taught art classes in Spearman and surrounding Panhandle towns for many years. She has also taken workshops with Bob Dash, Larry Calcagno, Louise Nevelson, Lee Mullican, Elaine DeKooning, Hedda Sterne, Kestutis Zapkus, Tom Knapp, and Nicholas Krushenick.

Mary Alice teaches Title I Reading at Spearman Junior High and has travelled extensively to many corners of the world, including Australia, China, Europe, Egypt, Peru, and the Galapagos Islands. She is a Director of the Area Arts Foundation and a Trustee of the Amarillo Art Center.

## THE NEW TAX LAWS WORK FOR YOU AT H & R BLOCK

H & R Block's 30 year's of experience in tax return preparation helps make the income tax laws work for you.

There are many new changes in the tax laws and forms this year. H & R Block can help you reduce the risk of paying more taxes than you owe. You get a complete interview by a tax preparer who is specially trained in these new tax laws. The Block tax preparer checks every exemption, credit, or deduction the law allows.

The Block personal interview

combines quality and accuracy backed by the Worldwide Block name - every return is double checked. Block assures you peace of mind at a very reasonable cost.

307 W. DAVIS\*  
SPEARMAN, TEXAS,  
806-659-2310  
HOURS: 9 p.m. - 6 p.m.  
MON. THRU FRI.  
9 a.m. - 5 p.m. SATURDAY  
... SENIOR CITIZEN DISCOUNTS  
1040A-EZ

## Spearman Reporter

PUBLICATIONS (USPS 6906-6500)  
SPEARMAN, TEXAS 79081

218 Main Box 456 689-6494  
Published Weekly at 218 Main Street  
Spearman, Texas 79081

Owner-Publisher.....William M. Miller  
Editor.....Page Lynde  
Second Class postage paid at Spearman, Texas  
79081

Any erroneous reflection upon the character of any person certified appearing in these columns will be gladly and promptly corrected upon being brought to the attention of the management.

POSTMASTER: Send address changes to  
Spearman Reporter, Box 456, Spearman, Tx.  
79081.

SUBSCRIPTION RATES: Household, advertising  
counties, combination with the Reporter -  
Mainman \$36.38  
Other points, \$31.54

MEMBER  
TEXAS PRESS ASSOCIATION

# We'll Give You a Financial Home of Your Own



ROY LYNN STOLLINGS

## Are You Ready To Own a New Home?

Whether you're buying your very first home — or trading up to a larger, nicer home — you have lots of choices to make. Location is important, so is the size of home, and of course, you have to consider the price. Right now, there are many homes to choose from, or you can build to your own specifications.

## How Will You Finance Your Home?

Choosing your financing is almost as important as picking the right house. First National Bank makes real estate mortgage loans, right along with personal loans and commercial loans. We make loans on new and older homes. You are invited to talk with Roy Lynn Stollings, head of our Real Estate Department, before you decide to buy or to build.

We'll discuss important aspects of financing, like the application process, the size of loan, interest rates, and loan closing costs. It's all part of making the largest financial decision of your life.

We're anxious to help with your financing. You'll feel you've got more than a home loan. First National Bank will be your Financial Home.

**SALE**  
**STOCK REDUCTION**  
**UP TO 30% OFF**  
**ALL WORK GUARANTEED**  
If unable to come to our display  
call for a home appointment.  
32 YEARS IN BUSINESS  
**JONES MONUMENT INC.**  
810 N. Kansas Box 699  
Phone 316-624-4711  
Liberal, Kansas 67901

## BAD NEWS/GOOD NEWS



We're here  
to Help

**THE BAD NEWS:**  
If your air conditioner or heater is more than ten years old, the chances are it will break in the near future.

**THE GOOD NEWS:**  
Before this happens, we at Texas-New Mexico Power Company have information that can help you make the best choice for a replacement.

When you prepare to replace your system, we have information about energy efficient equipment. By using energy efficient heating and cooling equipment, you can get more of the benefits of your electric service. We're here to help you with more information about how to get the most from your energy dollar.

Texas-New Mexico  
Power Company.  
Member FDIC  
Offering You the Best Choice

**First National Bank**  
Perryton, Texas  
806/435-3676  
Member FDIC





# BUY, SELL, TRADE OR RENT THROUGH THE CLASSIFIED ADS

**Call**  
**659-3434**

**SERVICES**

New to area?  
Give us a try  
Call your local  
**USED COW DEALER**  
As soon as Possible  
659-3544  
659-3545  
1-800-692-4043

**MONUMENTS**  
Save Agents and  
Undertakers Profits

If it is inconvenient for you  
to visit our large display please  
phone collect (405) 327-0626 or  
write and we will call on you.  
**ALVA MONUMENT**  
**WORKS, INC.**  
Alva, OK 73717

**NOTICE**  
Wallace Monument Co.  
Monuments, Curbing,  
Grave Covers  
Local Representative  
**LEONARD JAMESON**  
Spearman, Texas  
35s-rtm

**OSGOOD**  
**MONUMENT CO.**

Amarillo, Texas  
Dealers of Rock of Ages  
Granite as well as all colored  
granites, marbles and bronze  
memorials.

represented by  
**BOXWELL BROS.**  
**FUNERAL HOME**  
**519 S. EVANS**  
**659-3802**

**STEAM RINSE & VAC**  
Rinse and Vac Shampooer for  
rent at Gordons Drug. \$10.95 up to  
24 hours.

**HAY SWATHING & Baling done.**  
Call 733-2517 or Dennis at 733-  
5214.  
27s-rtm-nc

**APPLIANCE REPAIR:** Call Jim  
Nobles, 659-3528.

For information and supplies for Tri  
Chem Liquid Embroidery, Contact  
Joy Henderson at 733-2517 in Gruver.  
4-rtm-nc

**PUBLIC NOTICE**

**WEIGHT WATCHERS** meets each  
Monday at 6:00 p.m. at the Home  
Demonstration Building, Spear-  
man, Texas.

**Tops Chpt #1245 SP**  
**TOPS Take Off Pounds**  
Sensibly. We will meet  
Thursday at 7:30 at  
YMCA

**WANTED**

**WANT TO BUY** good long, topper.  
659-2325.  
32-rtm-nc

**Roofing**

Lakeside Wholesales Hot,  
Shakes, Tile, Composition.

Turn key or material

Call collect

**SERVICES**

**THE RUG DOCTOR** is at White  
House Lumber. Call 659-3792.

13s-8tc

We will clean out your rat holes-  
septic tanks - have new vacuum  
truck - phone 659-2811 Pee Wee's  
Services.  
14-12tp

**FLOWER DESIGNING:** Wanda Reed  
will teach classes in the art of  
flower designing beginning March  
3, 1986. If you are interested call  
Blackburn Flowers at 659-3329,  
659-2212 or Wanda Reed 659-2891.  
16s-2Tc

**WANTED**

**EASY ASSEMBLY WORK!** \$600.  
00 per 100. Guaranteed Payment.  
No Experience/No Sales. Details  
send self-addressed stamped enve-  
lope: **ELAN VITAL** -5901 3418  
Enterprise Rd., Ft. Pierce, FL  
33482  
15-24tp

We need a hard-working person to  
sell our Goodyear roof products.  
Write Ed Mahon, Consolidated  
Companies, 1801 East 9th Street,  
Cleveland, Ohio 44114.

**WORK FROM HOME.** Make \$300  
to \$600 processing mail for our  
company. No experience neces-  
sary. You need to know how to  
read and write English. No  
obligation! Work part time or full  
time. For free details enclose a self-  
addressed - envelope. World  
worker. Texas. 47534 Athens  
13110. Greece  
16-4tc

**PERMANENT SLIMNESS:** New  
concept helps reprogram emotions.  
Sound nutrition and positive self-  
development. Groups forming now.  
Call Doris 659-2323  
17-4Tp

**REAL ESTATE**

**HOUSE FOR SALE** -2 bedroom, 1  
bath, cellar and storage shed. 103  
Coble or call at home 659-2327  
work 659-2506 or 405-338-1950 or  
338-3316 at work.  
47-rtm

**HOUSE FOR SALE** nice starter  
home, fenced front & back yard.  
Priced to sell 222 S. Endicott. Call 8  
a.m. to 6 p.m. 9-3380 after 6 p.m.  
9-5153.  
14s-8tc

**Credit Problems?**  
**Down/Payment Problems?**  
For sincere help call 381-1352 call  
collect Alliance Homes Amarillo.

14-7tc

**TAKE UP PAYMENTS ON TWO**  
**AND THREE BEDROOM HOMES.**  
Qualify by phone. Call 381-1352,  
Call Collect. Alliance Homes of  
Amarillo.  
15-6tc

**FOR SALE:** Nice 3 bedroom brick  
home, choice SW location fenced  
yard, tool house, 2 baths, fireplace  
in den, central heat and air, storm  
windows, carpets, curtains and  
drapes. Priced in the mid 40's,  
shown by appointment only.  
Emmett R. Sanders, Realtor, 659-  
2516, nights 659-2601.  
11- t only rtn

**HOUSE FOR SALE:** Furnished 2  
bedroom Brick House with storm  
cellar. Call 659-5291  
17-10tp

**FOR SALE OR RENT**

**FOR RENT:** Three Bedroom House  
Fenced Yard, carport, washer and  
dryer hook - ups. call 5297  
49 - rtn

**FOR RENT OR SALE:** 2 bedroom  
house with 2 bedrooms with a

**RENT, LEASE, PURCHASE OR**  
**SALE** 4 spacious bedrooms, 3  
baths, basement, sun room w/spa.  
2500 ft. new carpet, custom  
cabinets, mini blinds, ceiling fans.  
659-5189 or 405-238-6706.  
Must sacrifice, appraised  
\$60,000 sell \$49,900.  
14s-rtm

**FOR RENT:** 3 bedroom, 2 bath  
house. Call (214) 681-0163 after 6  
p.m.  
16-4tp

**FOR RENT:** 3 bedroom unfurnish-  
ed house. Call 659-2126 or 3703.  
13s-rtm

**FOR RENT:** Small furnished ap-  
artment. Call 659-2764.

**MISCELLANEOUS**

**FOR SALE**

**FOR SALE:** Shaklee Nutritional  
Products household cleaners or  
skin care products, call Doris Bom  
659-2323  
17-4Tp

**FOR SALE:** 1972 Peterbilt and 1977  
Double decker cattle trailer. Sell  
together or separate. 659-3368  
10-rtm

**FOR SALE:** Motor and transmis-  
sion from wrecked 1974 Lincoln call  
733-2517.  
13s-rtmnc

**FOR SALE:** Repossessed Piano - Can  
Assume low Monthly Payments - Will  
Show Locally - Call Brier & Hale  
Music at 316-624-8422 For Complete  
Details.  
16s-3tc

**TO BUY OR SELL AVON** - Judy  
Irlbeck, phone 435-2575  
17s-2tc

**FOR SALE:** 78 sq. yds. of carpet and  
pad. call 9-3800  
17-2tp

**AUTOMOBILES**

**FOR SALE**

**CARS, JEEPS, & TRUCKS**  
**UNDER \$100.00.** Now available at  
local sales. Call (refundable) 1-518-  
459-3535 for your directory to  
purchase. 24 HRS.  
13, 20, and 27th.

**FOR SALE:** 1977 Cutless 2-door  
and air condition in good condition.  
Call 435-4752.  
12-rtm-nc

83 **SUBURBAN** low mileage call  
Schneider Welding 659-3811. Ex-  
cellent condition.  
12-rtm

**Card of Thanks**

I would like to thank the junior  
varsity and secret pals for the  
fantastic valentine that was sent to  
me.  
Ernie Newk

We would like to thank everyone  
who brought food, sent flowers,  
and cards during the loss of our  
loved one.  
The Family of Leon Bowling

**LEGAL NOTICE**

Hansford County will accept bids  
for a Law Enforcement Tele-  
communications Terminal and Data-  
base Storage System for the Hansford  
County Sheriff's office until 4:00 p.m.  
Friday, March 7, 1986.

Bids will be opened at the regular  
meeting of the Commissioners' Court  
Monday, March 10, 1986, beginning  
at 10:00 a.m.

The county reserves the right to  
accept or reject any or all bids.  
Roy L. McClellan  
Hansford County Judge

**LEGAL NOTICE**

**NOTICE TO ALL PERSONS HAV-**  
**ING CLAIMS AGAINST THE**  
**ESTATE OF RUBY MARIA LAIR,**  
**DECEASED.**

Notice is hereby given that original  
Letters Testamentary for the Estate  
of Ruby Maria Lair were issued on  
February 24, 1986, in Cause No.  
1811, pending in the County Court  
of Hansford County, Texas, to  
James Byron Lair. The residence of  
such executor is Box 606, Spear-  
man, Texas 79081. All persons  
having claims against this estate  
which is currently being admin-  
istered are required to present  
them within the time and in the  
manner prescribed by law.

Dated this 24 day of February,  
1986.

John L. Hutchison  
Attorney for the Estate

**Priority II**  
**REAL ESTATE**

806/659-3440

**NEW 4 BEDROOM BRICK** - 2  
baths - Fireplace, Double car  
garage - owner will consider  
taking a trade - in - appointment  
only

**COUNTRY** - 3 bedroom with  
acreage. Fenced-Barns-Cor-  
nals. Well-City Utilities. Ask-  
ing \$70,000 - will consider  
serious offers.

Leo K. Meyer Bob Hardy  
Broker Sales

**Century 21**

**GOLD KEY REALTY**  
Borger, Texas  
Bobbie Corbet  
Broker

Hester Sue Crawford-9-2074  
Sales  
Debbie Hawkins-9-2288  
Sales

Equal Housing Opportunity  
INDEPENDENTLY OWNED AND OPERATED

**VIRGINIA WHITE**  
**BROKER 659-3841**

Your Business is Appreciated

506 S. Endicott-VERY CLEAN  
3 bdrm., 2 baths, large  
kitchen, FIREPLACE.

729 Cotter Drive-BEAUTIFUL  
home with two bdrms., 2  
baths, FIREPLACE, glassed-  
in 10x16 porch.

Building for sale. 30' x 40'.  
Zones for business or residen-  
ce.

Both 3 & 4 Bedroom Homes.  
Other selections in Dwellings.

Extra well improved 1/2  
section good land in Gruver  
priced to sell.

Nice 3 bedroom brick venner  
house with 2 car garage on  
pavement.

Extra nice - 3 bedroom home  
on 9 or 20 acres - 40X80 ft.  
Belan building - extra good  
water system - all steel cattle  
working pens - 4 miles N.W.  
of Gruver on good roads.

**POLITICAL**  
**ANNOUNCEMENTS**

This newspaper is authorized to  
announce the candidacy of the  
following candidates for public office  
subject to the action of the voters in  
the **MAY PRIMARY ELECTIONS:**  
**DEMOCRAT**

**FOR COUNTY TREASURER**  
**HARRIETT HUTCHISON**

**JEAN PEARCY**

**NORMA JEAN MACKIE**

**PEARL PIERCE**

**FOR COUNTY AND DISTRICT**  
**CLERK:**

**AMELIA C. JOHNSON**

**REPUBLICAN**

**FOR COUNTY TREASURER**  
**ESCHOL BLANKENSHIP**

Out of the abundance of the heart  
the mouth speaketh.  
-Matthew 12:34.

He hath a heart as sound as a bell  
and his tongue is the clapper,  
for what his heart thinks his  
tongue speaks.  
-Shakespeare.

**Century 21**

Allen Alford  
859-3034

Larry Trosper  
659-3491

T.O. Lesly  
659-2028

**118 TOWNSEND-LOTS OF**  
**ROOM FOR THE MONEY**-in  
this 4 bedroom, 2 bath home.  
The huge lot and apartment in  
the rear make this an excellent  
buy. **REDUCED!!**

**610 HANEY - KIDS CAN WALK**  
to school from this 3 bedroom,  
1 1/2 bath home. Lots of extras!

**411 BERNICE** - Assumable loan  
available on this 3 bedroom, 1  
bath home. Call today!

**514 HAZELWOOD-LARGE**  
**HOME WITH APARTMENT** to  
help with payments. This 4  
bedroom, 2 bath home has a  
double car garage plus a large  
storage building.

**422 DRESSEN** - Large 2 bed-  
room, fireplace, central heat,  
steele siding, close to school, 2  
large lots with storage bldg.

**1009 S. DRESSEN** - 5 bedroom,  
1 1/2 bath, single car garage,  
large patio, 2 storage buildings,  
good neighborhood, affordable,  
central heat and central air.

**1112 DRESSEN - OWNER HAS**  
**REDUCED THE PRICE** on this  
all brick, 3 bedroom, 1 1/2 bath  
home.

**1117 DRESSEN** - 3 bedroom with  
fireplace, basement single car  
garage, quiet neighborhood,  
central heat and central air.

**605 ARCHER - ONE BLOCK TO**  
**GRADE SCHOOL** from this 3  
bedroom, 2 bath modular home.  
Large gameroom and carport.

**102 WANDA DR. - LOOKING IN**  
**THE 30 's BRACKET?** Lucky  
you! This 3 bedroom, 1 bath  
home on a corner lot may be just  
for you.

**1106 HANEY - \$7,000 PRICE**  
**REDUCTION** on this 3 bed-  
room, 1 bath home. It has central  
heat and a single car garage.

**426 HANEY - AFFORDABLE 3**  
bedrooms, 2 bath brick home.  
Close to Jr. High and  
Elementary.

**734 WILBANKS - SPRINKLER**  
**SYSTEM** adds to the appeal of  
this 3 bedroom, 1 1/2 bath home.  
It is on a corner lot and has an  
attached garage.

**802 WILBANKS-LOTS OF**  
**HOUSE FOR THE MONEY!** 3  
bedrooms, 1 1/2 baths, fireplace,  
and an extra large garage.  
**REDUCED**

Offered by  
**EMMETT R. SANDERS**  
**REALTOR**  
\*\*\*\*\*

**PRICE REDUCED TO \$39,500**  
Large 3 bedroom home with  
central heat and air, carpets  
and drapes, fireplace, nice  
kitchen with double breakfast  
bar, den or gameroom, fenced  
yard with bearing fruit trees;  
shown by appointment only.  
\*\*\*\*\*

3 bedroom brick home, large  
living area, 1-3/4baths, detach-  
ed garage, choice location near  
elementary school. Estate set-  
tlement.  
\*\*\*\*\*

3 bedroom home, attached  
garage.  
\*\*\*\*\*

3 Bedroom brick home on  
Steele Drive, large living area,  
central heat and air, carpeted.  
\*\*\*\*\*

**EMMETT R. SANDERS**  
**REALTOR**  
659-2516, nights 659-2601  
45-rtmT-only

Whatever comes from the heart  
carries the heat and color of  
its birthplace.  
-O.W. Holmes.

**GOLDEN SPREAD**  
**REALTY**

Janye Helton, Broker, Owner  
435-5444

**MUST SEE-406 S. BARKLEY.**  
Four bedroom, 2 1/2 baths. Dou-  
ble detached garage, with rent  
house. Call today for it is  
affordable.

**416 HANEY-FOUR BEDROOMS**  
2 baths and a good location.  
Fruit trees galore.

**223 BRANDT-LOTS OF HOUSE**  
**FOR THE MONEY!** This 2 story  
home has 4 bedrooms and 2  
baths. Call today!!

**717 COTTER** Looking in the \$30s  
bracket? This 3 bedroom 1 bath  
home may be just what your  
looking for.

**COMMERCIAL**

**HWY. 15 WEST**-One of the  
best! This is a large building  
with offices and restroom facili-  
ties. It has central heat and air.  
The A-1 Building.

**15 N. HAZELWOOD-LARGE**  
**BUILDING** and small building,  
enclosed with fence. Present  
owner would lease back part of  
building. **Priced Reduced!!**

**AVAILABLE NOW!** Choice lot  
on Highway 207 and country  
road.

**13 W. KENNETH**, executive  
base, **SUITABLE FOR 6** offices,  
Reception, lounge and library  
areas.

**123 KENNETH - OWN YOUR**  
**OWN BUSINESS** - Over 10,000  
sq. ft. of building with lots of  
parking space.

**AIRPORT PROPERTY**-Hangar  
and storage building with extra  
lots across the road.

**ACREAGE AND LOTS**

**10 ACRES IN CRAWFORD**  
**ADDITION.** Will divide into 2  
lots Excellent location, hwy.  
frontage.

**4 LOTS-SOUTH EDGE OF**  
**SPEARMAN**-Corner lot 80 x  
100; 3 others 64' x 100'. Not  
zoned for trailers. Buy 1 or all 4.

**SOUTHEAST OF SPEARMAN-**  
**400 ACRES IN OCHILTREE** **REE**  
**COUNTY**-approximately 300  
acres of irrigated farmland plus  
100 acres of grassland. A large 3  
bedroom, 2 1/2 bath home, a 3 car  
garage and a 40 x 80 barn are  
included in this sale.

**OCILTREE COUNTY** - 210  
Prime Acres in Ochiltree Coun-  
ty. 200 cultivated acres, 10 acres  
grass. Close to Hwy. 15.



# School Students Take Spring Break

Although we have many young people spending their Spring Break Vacation in Houston at the Livestock Show, and some who have traveled to Austin to the girls State Basketball Tournament, we still have a large group of Hansford County young people going to New Mexico and Colorado for winter sports.



Last year Several Spearman Families gathered at Angel Fire, New Mexico Ski Resort for a Spring Break Vacation. Pictured are only a few of the young people who enjoyed the snow, skiing, sledding, snowmobiling and general fun of fellowship.

Spring Break skiing has become a "family" tradition for these people and despite unseasonable warm weather and other adverse conditions that may arise, they are determined to have a good time and a memorable vacation.

Some Families in our area skiing in New Mexico and Colorado this weekend are: The Larry Butlers, Don Thomsens, Terry Butt, Mike Garnetts, Ronnie Lusby's, Butch Lassaters, Fred Shieldknights, Ron Cooks, Charles Shieldknights, Donnie Hergerts, Richard Booths, Bobby Archers, Phil Sanders, Darl Hergerts, Mike Rileys, Warren

Tindells, Ronnie Beck, Richard Tranthams, Mike Cudds, Gary Woolley's Bob Boxwells, Dub Wombles, Ray Etheridge's, Lane Boyds, Dave Barkey's, Monte

Cluck, George Odoms, Perry Dixons, Jim Evans, Billy Browns, Buford Baker, Reagan Bakers, Jerry Don Davis, Russ Gibbs, Jimmy Greens, Robert Diffies, Joe Thompson's Loyall Turner, Ken

Schneiders, Bobby Barnett's, Anthony Wilkerson's, Gary Flowers, Butch Tigretts, Ken Jone's and Danny Hensons and many others.

## Commissioners Court Met

WEDNESDAY, MAR. 5

- BARB QUE/BUN
- COLE SLAW
- PINTO BEANS
- SWEET RELISH
- APRICOTS
- MILK

The Commissioners Court met in regular session Monday. The minutes were read and approved and bills were paid. In other action the Commissioner approved a road crossing for General Telephone Company one mile north of Spearman on Hwy. 15. The Court approved a bond for County Clerk Deputy Kim Vera.

**Every day you delay your IRA costs you money!**

ARE YOUR RETIREMENT DOLLARS GROWING FAST ENOUGH?

If not, and you would like your retirement dollars to grow faster or to assure yourself that you are getting the best possible rate available, call us at 659-3880 or 358-7133.

Integrated Resources Equity Corporation Member SIPC

MARCIA SHIELDKNIGHT & DEBBIE STOPPER P. O. Box 516 Spearman, Texas 79081

(806) 659-3880 or (806) 358-7133

Integrated Resources



### Carpet Cleaning

GOLDEN SPREAD CARPET CLEANING

Save this Coupon

**\$10.50 per room**

Every 12th Carpet Cleaning

service is FREE phone 659-5278

### March Revival

Plans are being finalized for a March 9th through 12th community-wide Revival at the Gruver United Methodist Church with noted Evangelist Jack Gray of Dallas conducting the services. The meetings will be highlighted by an emphasis on youth with a Bible Bowl for children, 2nd Teen-time for Junior and Senior High School an integral part of the plans.

According to the Reverend Jim Terry, minister of the Gruver Church, Elizabeth Holt is serving as General Crusade chairman.

Others named as committee chairmen include: Mrs. J.C. Harris, Prayer Chairman; Mrs. Clifton Horton, Visitation chairman; Mrs. Bill Maupin, Publicity Chairman; George Odom and Mark Irwin Co-Chairmen of Greeters, Ushers, and Finance Committee.

Mr. and Mrs. Archie Nelson are Co-Chairing the Arrangements Committee; Mr. and Mrs. Dave Barkley, the Nursery, Children and Youth activities with J.C. Harris and Mary Rae Lamb in charge of Extra Hour Events.

Mrs. Kenneth Irwin and Danny Cochran are Music Co-Chairmen; Mr. and Mrs. Rick Barkley as Bible Boys coaches and Mr. and Mrs. Jim Davis as Gospel Girls coaches.

Services will be held at 11:00 a.m. March 9th to be followed by a covered dish dinner. Sunday evening worship will be at 6:00 p.m. with the first Bible Bowl contest to be conducted at the beginning of the service.

Services for the remainder of the Crusade will be at 7:00 p.m. each night Monday through Wednesday with Afterglow being held nightly in Fellowship Hall following the Services.

Include this important event on your March schedule and plan to attend all of the meetings -- find "The Power of God in the World Today."

26 - 27 - 28  
spring break  
SPRING BREAK  
FEBRUARY ENDS: MARCH  
BEGANS  
NO SCHOOL!!  
!! NO SCHOOL  
SPRING BREAK SPRING BREAK

MARCH 3-7  
MONDAY, MAR. 3

FIESTADA PIZZA  
SALAD BAR  
MACARONI/CHEESE  
BIRTHDAY CAKE  
MILK

TUESDAY, MAR. 4

SLOPPY JOE/BUN  
FRENCH FRIES  
SALAD BAR  
FRUIT CUP  
MILK

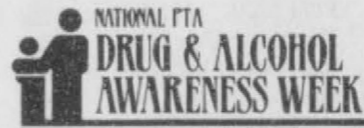

Prevention: A Positive Approach

March 2-8, 1986

You CAN help your children say no to drugs. Get the facts— and talk with your kids.

### MANROSS BOOT AND SHOE REPAIR

509 West 10th

Borger, Texas

(1 block East of Davis Chevrolet)

We welcome your patronage

### Spring Wheats

TAMMY\* —

High Protein—Hard Red Spring  
Excellent Baking and Milling  
Properties (Protein Premiums from Millers)

PURPLE FEED WHEAT—WS-3\*

High Protein—13-19%  
High Lysine—Excellent for Hog  
and Cattle Producers

Dry or Irrigated

\*Patented World Seed Company Varieties



MARIAH SEED COMPANY

P.O. Box 940  
Dodge City, Kansas 67801  
(316) 225-0175

Dealer:

**Mike Skinner**

806-659-2129 Spearman, Texas 79081

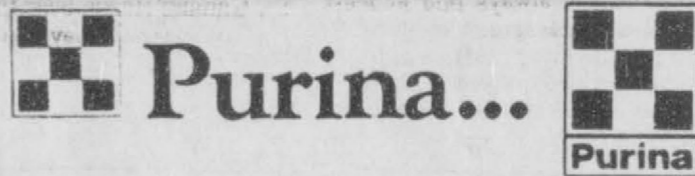

Purina...

Helping pets live longer, healthier lives

Balanced Blend of Horse Feed

Sweet Feed Grain Pellett Mix

Mfg. by

Ralston - Purina



available at

Dealer's Pride Dog Food

Purina

available only at

Purina



Dealers

Same Formula as "Dog Chow" only DOGS LIKE IT BETTER!



planning tomorrow with research today.



FERTILIZER & FEED

(806) 733-2459

Gruver, Texas



# Library Board Honors Mrs. Stump



Marsha Murphy presents Frances Stump with a Poem written by Mary Brock and penned by Sheryl Meek. Congratulations Frances.

The Hansford County Library Board honored Mrs. Frances Stump and the Thriftshop Ladies with a salad supper following the Library Board Meeting on February 12. The supper was held upstairs at the library.

Mrs. Stump is retiring as Director of the Library's Thriftshop following eighteen years of volunteer service there. The Library Board presented Frances with a framed poem written by Mary Brock and penned by Sheryl Meek.

The Board will also place a book in the library in honor of Frances. The Book, entitled ADOBE WALLS THE HISTORY AND ARCHEOLOGY OF THE 1874 TRADING POST\* will be published in March by Texas A&M Press. It is written by T. Lindsay Baker and Billy Harrison. Mr. Harrison was the archeologist who directed the digs at Zulu and Adobe Walls.

Mrs. Stump and her husband J. R. Stump farm in Waka, Tx. She was the recent recipient of the Spearman Chamber of Commerce's Citizen Over the Years Award.

The Thriftshop will continue operating under the leadership of Mrs. Jo McLaughlin and the Thriftshop ladies.



The heart dreams not of what the eye sees not.

-Thomas Shelton.

Look into the heart of any man, and you always find at least one black spot.

-Henrik Ibsen.

## Among The Neighbors

Mr. and Mrs. Kenneth Evans were attending the Texas Water Conservation Convention at Galveston last week when they were notified of the critical condition of their son, Gary, in Denver. He had suffered an accident at his work the previous week and was apparently recovering when he developed a blood clot in his lungs. Mrs. Evans flew directly from Galveston and Kenneth followed in the car. The Terrell Evans joined them and when Gary began to recover, all but Mrs. Evans returned home. She is still with him.

Mr. and Mrs. Claude Sheets Jr. timed their recent trip to California so they missed all the winter weather here. They took an exhibition of a farm implement to the California Farm Show at Tulare, California which is in central California. They were in rain 36 hours but not in the floods farther north. En route in New Mexico they were delayed some due to the snow storm. They returned home by the southern route and had a most enjoyable trip. They were gone 12 days and found time to do some sight-seeing.

Mrs. Joyce Ray Hanes of Carrollton visited her father, Raymond Sparks, from Saturday thru Tuesday last week.

Mr. and Mrs. James Sparks attended the funeral of Mrs. Louis Buchner in Follett last Friday. Mrs. Buchner was the step-mother of Mrs. Sparks.

The Holiday Inn at Clovis, New Mexico was the gathering place for a family birthday observance for the Garland Heads over the weekend. At Farwell, they were joined by Garland's mother. Their son, Ronnie and family of Artesia awaited them. Melinda McLaugh-

lin and two sons together with Garland's sister and her husband who are from Farwell completed the circle. The birthday honorees were Ronnie and his daughter Kaci.

Adalyn Barnes entertained with a bridge-dinner Friday night to observe the birthdays of Maylynn Schubert and Elsie Mathews. Other guests were Rosalie Butt, Maudine Patterson, Darlene Howell, Ruth Shaver and Ane Meek.

Mr. and Mrs. James Whitaker of Midland visited in the home of his mother, Helen and Rich Melton during the week-end. They had been in Amarillo to attend the 50th wedding anniversary of his grandparents.

Among those attending the Fox-Ferrel wedding in Memphis Friday night, other than the family were the Reggie Robertsons, Butch Schaeffer and Mr. and Mrs. Jet Mason.

Mr. and Mrs. John L. Brown returned Saturday from a two weeks fishing trip. They visited relatives in Mount Pleasant and Dangerfield and fished in the Lake of the Pines and other nearby lakes. They report excellent fishing and suspect they have made an addict of their granddaughter, 5 year old Kyla, who accompanied them and enjoyed exceptional catches.

Mr. and Mrs. Troy Sloan, Mrs. Kiff White and Mrs. Fannie Venneman drove to Midland Friday to participate in the 50th wedding anniversary of the Willoughby Sparks. Willoughby is a brother of Mrs. White and Mrs. Venneman. It was held in the home of their son, Don, on Saturday. Willoughby and the former Helen Browder were married at Sunray. They have two sons, Bynum and Don who both live at Midland. They have five grandchildren. Mrs. Elizabeth Carr of Miami kept her father, Kiff White, company during their absence.

Lee Ann Sparks, daughter of Anne and Larry Sparks of Canyon Lake, Texas and a student at West Texas University, spent the week-end with her grandparents, Mr. and Mrs. James Sparks.

New residents of Pioneer Manor this week are Mrs. Blanche Stefson from Oklahoma and Mr. Harold Kelly of Morse, Texas.

Two young men represent the United Methodist Church at a Young Peoples Spiritual Retreat at Ceta Canyon last week-end. Allen Mires and Lane Loomis attended, accompanied by Mrs. Sue Woolley.

Mr. and Mrs. Daniel sheets observed their 50th wedding anniversary in a most unusual and interesting manner.

They have been wintering in Mission, Texas and took a bus tour to commemorate their fifty years together. The tour took them down the East coast of Mexico and lasted 13 days. The Yucatan Peninsula is rich in interest, and among the places they visited was Merida, a center of archaeological ruins with pyramids and temples of the Mayan culture. Out in the jungle near Palenques, an inland town, the tour group was to have dinner in a bamboo restaurant. Jean and Daniel, much to their delight and surprise, found a card shower from relatives inside. To add to their surprise a band of meriumba musicians arrived, and there followed music and dancing in their honor. The meriumba is an instrument still in use that is part of the original Mayan culture. The children of the Sheets had



You are invited to a  
Wedding Shower  
for  
Mr. & Mrs. Lee Schubert  
March 1st, 2-4 p.m.  
Fellowship Hall of  
the Methodist Church

Hostesses

Ruth Shaver,	Lucille Hagerman
Alva Garner	Patty Shappard
Ruby Riley	Barbara Schnell
Adalyn Barnes	Melba Rook
Muriel Boyd	Sharon Sutton
	Gail Vanlandingham

Selections at Saks Third Ave.  
16s-2tp

arranged these surprises. The group flew back to Monterrey, and then to Mission. The Sheets agreed that it was a most memorable observance, tho they did miss sharing their anniversary with relatives and friends.

Jean and Daniel were married on February 8, 1936 in Amarillo. They have two sons-Jerry of Texas City, Texas, is married to the former Carol Ann Lovett and have two children. Perry, whose wife is the former Sharon Novak, lives in San Antonio and has three children.

## Knights of Columbus

The Pampa Knights of Columbus are having their 34th Annual Polish Sausage Dinner, Sunday, March 2nd. Serving will be from 11: a.m. to 2:00 P.M. and from 4:00 p.m. to 6:00 P.M. at the K of C Hall, on the corner of Ward and Buckler Streets in Pampa.

The proceeds from the dinner are used for the charitable works of knights of Columbus, particularly their work with the deaf and the youth.

Tickets for all you can eat are \$5.00 for adults; \$2.50 for children under 12; and children under 6 are free.

Take out plates as well as sausage to go will be available. Tickets may be purchased at the door or from any member.

This year 3000 pounds of sausage, 1000 pounds of potato salad, 500 pounds of beans, and 100 gallons of cole slaw will be served.

The secret recipe for the Polish sausage was brought to this country from Poland over 130 years ago by the great-grandparents of two of the council's members. Only these two know the recipe.

For further information contact Hub Homer, at 806-669-9291.

## Holt Extension Club Meets

Holt Extension Club met February 18th in the home of Mae Wofford for its regular meeting. Mary K. Harbour presided over the meeting. Roll call was "Something a Child Taught Me". Mary K. gave a quiz on seat belt safety and distributed bumper stickers and information on Safety Belts. The program was given by Linda Jarvis on knitting. Each

member had yarn and needles to learn to knit.

The next meeting will be March 4th with Myra Berner as hostess. Refreshments were served to the following members: Audene Beck, Cary K. Harbour, Linda Jarvis, June Jackson, Marie Harbour and Mae Wofford.

## Dahlia Flower Club

The first meeting of the Dahlia Flower, February 24, 1986, was in the home of Louise Archer.

The meeting was called to order by the President, Sammie Bishop. Pledge of Allegiance to the Flag was led by the President.

Yearbooks were given to members to review. The theme of roll calls this Sesquicentennial year will be on Texas. Roll call today was to catch up on Christmas and family happenings since the last meeting in 1985.

Cleo Denman won first prize with her Jonquils. Ethel Byers shared her beautiful potted Texas Blue-bonnet in bloom.

The collect was given and the meeting adjourned.

Delicious refreshments were enjoyed by Karen Babitzke, Myrna Biggers, Sammie Bishop, Ethel Byers, Marjorie Curtis, Cleo Denman, Mabel Edwards, Hollie Riley, Ora Sanders, Margaret Shedeck, Jewel Turner, Ruth Mary Whitson, and the hostess, Louise Archer.

## Rainbows & Ranglers Host Visitors

The Rainbows & Ranglers Square Dance Club of Spearman held their regular 4th Saturday dance last Saturday at the County Barn. Lots of "fun and laughter" was had of the calling of Ronnie Woods of Amarillo. Almost seven squares danced. Visitors from out of town were: Ed & Lois Merydith, Joe Ed and Millie Purer, Richard and Thelma Rush, Curtis and Linda Harris, Alvin and Willene Lee, Frank and Barbara Bran, Gary and Rhonda Garton, Imogene Frank, Jack Clark, Clyde and JoAnn Bachtold, and Calvin and Dovie Cochran from "Kiowa Kickers" in Booker; Dud and Melba Shipman, Leola and Shorty Albert, Doug and Janet Nize, and A. G. and Charlene Sherwood from "Boots and Galico" of Borger; T.J. and Donna Been

and Bill and Marilyn Been from "Boots and Slippers" in Gruver; and from a brand new club in Perryton-the "Perryton Promenaders" - Tom and Leone McGee, caller and wife, Jerry and Judy Whitehead, Nancy Leatherman, Loren and Maylene Harder, Nick and Randy Pilcher, Cliff and Loreta Vick, and Evelyn Cated.

The next scheduled dance for the Rainbows & Ranglers will be Saturday, March 8, at 8:00 p.m. at the county barn. A "Plus" workshop will begin at 7:00. Richard Olsen, club caller from Canadian, will be conducting the workshop and calling the dance.

If you like to square dance or like to watch people having a lot of fun square dancing, come visit with the Rainbows and Ranglers. They'll make you welcome!

# WEIGHT WATCHERS®

## HELP YOURSELF

SALE

JOIN NOW, ONLY \$10!

REGULAR FEES

Registration	\$13.00
Weekly Meeting	7.00
<b>Total</b>	<b>\$20.00</b>

**YOU SAVE \$10.00**

10!

Offer expires March 23, 1986

## HELP YOURSELF

TO TASTE TREATS LIKE THESE, WITH WEIGHT WATCHERS Quick Start PLUS PROGRAM!

Help yourself save money by joining Weight Watchers at this unbelievably low price! Now there's no excuse. Losing weight may never again cost so little or taste so good!

Here's how Quick Start Plus works: Each week you'll be given a number of calories to "spend" any way you choose, little by little or all at once. As you advance through the program, you'll get more calories to spend. Go to your favorite Chinese, Italian or Mexican restaurant and order right from the menu. Go to a cocktail party and help yourself to some hot hors d'oeuvres, or go all out with a dish of delicious ice cream or even a chocolate candy bar, now and then.

Now you have choices, so help yourself to the foods you love most, within limits, and still lose weight faster and easier!



*"It's like money in the bank, you get to 'spend' calories on the foods you like best and still lose weight."*



Joyce Aron-Nimetz  
Area Director

**SPEARMAN**  
Home Extension Club  
309 N. Bernice  
Mon. 6:00 pm

**HELP YOURSELF! JOIN WEIGHT WATCHERS!!**

**1-800-692-4329**



# ACTIVE WARRANTS

## ACTIVE WARRANTS

ANTALECK, TERRY LYNN - #2953, #2955 - Theft By Check - \$214.92, \$127.34

BEARD, WANDA - #2827 - Theft By Check - \$130.92

CRITES, IRENE - #3029 - Theft By Check - \$146.64

GRAY, RAYMOND - #2992 - Theft By Check - \$138.00

GRISSON, JOE, MRS. - #2841 - Theft By Check - \$240.94

JOHANNESSEN, TRACY P. - #2969, #2968 - Theft By Check - \$141.86, \$152.93

LANGFORD, EDDIE - #3003, #3004, #11854, #3001 - Theft By Check - \$167.00, \$154.31, \$207.00

LEAT, BILL - #11921 - Unauthorized Use of Motor Vehicle

From Hansford Sheriff's Department. 659-2512--

MEISINGER, LYNN EUGENE - #2442 - DWI - Probation Violation

LONG, JON DARRYL - #2373 - DWI - Probation Violation

MILLS, CHARLES - #2877 - Deceptive Trade

MILLOY, JOE MARK - #2940 - Theft By Check - \$128.23

OCHOA, EDMUNDO, F. - #11863 - DWI - Bond Jumping

PARKS, ROGER - #11695 - Theft By Check - \$20.94

PRESLEY, PAT - #3023 - Theft By Check - \$207.00

WARREN, DAVID - #2694 - Theft By Check - \$85.33

WINGFIELD, LANA - #2986, 2987, 2983 - Theft By Check - \$188.00, \$247.85

WILLIAMSON, KIM - #2861 - Failure to Appear

## Elem. & Jr. High Menu

FEBRUARY ENDS; MARCH BEGINS  
NO SCHOOL!!!  
!!!NO SCHOOL  
SPRING BREAK SPRING BREAK

### MONDAY, MAR. 3

TONY'S PIZZA  
MACARONI/CHEESE  
GREEN BEANS  
BIRTHDAY CAKE  
MILK

### TUESDAY, MAR. 4

SLOPPY JOE/BUN  
FRENCH FRIES  
CHOPPED SPINACH  
CHERRY COBBLER  
MILK

### WEDNESDAY, MAR. 5

BARB Q  
PINTO BEANS  
COLE SLAW  
CORN BREAD  
PEACHES  
MILK

### THURSDAY, MAR. 6

FRIED CHICKEN  
POTATOES/GRAVY  
ENGLISH PEAS  
BREAD SLICE  
PLAIN RED JELLO  
MILK

### FRIDAY, MAR. 7

HAMBURGER/BUN  
FRENCH FRIES  
SHREDDED LETTUCE  
PICKLE/ONION  
COOKIE  
MILK

# NATIONAL PTA DRUG & ALCOHOL AWARENESS WEEK

Prevention: A Positive Approach

PARENTS...Your young children may be making tough decisions about whether or not to use drugs today. Right now. You CAN do something to help your children say no to drugs. Learn all you can about alcohol and drug use, then talk to your children.

Make sure your children have a healthy tomorrow by taking a positive approach today.

Participate in National PTA Drug and Alcohol Awareness Week,

March 2-8, 1986

## BUY WIX FILTERS AND HELP YOUR FFA

Introducing the WIX/FFA Fundraiser. Now through May 31.



- Your hometown FFA chapter earns money for every WIX filter you buy.
- Save the filter box tops. FFA members will redeem them for 20¢ each.
- Protect your equipment and support your FFA. Stock up on WIX Farm Filters today.

### WIX FILTERS



COME IN AND CHECK OUR WIX FILTER SALE PRICES...TODAY... AT SPEARMAN AUTO SUPPLY

# Sesquicentennial

March 5th - Hansford History Days - Spearman Reporters and other County news papers describing our Counties History will be on display at the Hansford County Library. Wednesday March 5th between 11 a.m. and 3 p.m.

Then on the Sesquicentennial Weekend: April 30th - A tour of Southern Hansford County will include Old Hansford, Zulu, Joe Lee Lackey's Grandfathers' original homestead, Adobe Walls ETC.

Monday night April 21st, 1986 7p.m. Spearman High School Auditorium, Janie and Rubyjo are

doing it again, they are going to have Act II.

Folks, are you ready, Janie is trying to round up the band, dancers etc. looks like we will have to charge one dollar for adults 12 and under fifty cents for all children and babies. This will be like the program they had in Gruver only a little different here and there. And, Listen to This:

Laura Mackie and her crew of Servitors are going to have a chili supper in the High School Cafeteria, before the program.

Golly! That chili, crackers, ice tea, and pecan pie sounds good.

# HERGERT



... where SERVICE is the KEY!

We Want To Be Your

## "Complete Car Care Center!"

Whatever your automotive needs, We are here to serve you!

### SERVICE DEPT.

Ernie Vanderburg, Service Manager

- ★ GM Trained Technicians
- ★ Inspection Stickers
- ★ Air Conditioning
- ★ Engine Diagnosis on gas or diesel engines
- ★ Transmission overhauls or replacement

- ★ Wrecker service
- ★ Front End Alignment
- ★ Electrical Troubleshooting
- ★ Gas or diesel engine overhauls or replacement
- ★ Tuneups

### PARTS DEPT.

Nita Bynum, Parts Manager

- ★ Mr. Goodwrench replacement engines or transmissions with 12 month/12,000 miles warranty
- ★ Mr. Goodwrench gas shock absorbers with lifetime warranty to original owner.

- ★ Computerized parts ordering
- ★ Large parts inventory
- ★ Large windshield inventory
- ★ Large stock of sheet metal

### BODY SHOP

Castulo Rosales, Body Shop Manager

- ★ Wrecker service
- ★ Windshield Installation
- ★ Mig welding

- ★ Unitized body frame straightening equipment
- ★ Complete paint work



Hergert Pontiac - Buick - GMC

S. Hwy. 207 Spearman

# ALLSUP'S CONVENIENCE STORES

# Sale!

PRICES EFFECTIVE FEB. 27, 28 & MARCH 1, 1986 WHILE SUPPLIES LAST

LOOK FOR OUR FABULOUS IN STORE SPECIALS! MANY ITEMS REDUCED JUST FOR YOU!

FRITO LAY® TORTILLA CHIPS

**SANTITAS**

REG. \$1.79

**\$1.09**

BORDEN'S ICE CREAM

**\$1.79**

1/2 GAL. RND. CTN.

BORDEN'S BUTTER-MILK

**99¢**

1/2 GAL. CTN.

**HOLD**

4 hour **\$1.59**

cough disks

TEXACO

30 wt OIL **69¢**

FRESH HOT LINKS

**299¢**

FOR

ALLSUP'S MONEY ORDERS

**19¢**

MOVIE & VCR RENTALS  
The Very Best in Home Video



Coca-Cola Classic, Cherry Coke or Diet Coke





# YOU'RE #1 HERE

★ SERVICE  
★ SELECTION  
★ QUALITY

NO SALES TO DEALERS

THESE PRICES ARE GOOD FEB. 26 THRU MAR. 1 EXCEPT IN GRAHAM - FEB. 27 THRU MAR. 2

QUANTITY RIGHTS RESERVED

**UNITED TRU TENDR**  
CENTER CUT  
**SIRLOIN STEAK**



**\$1.98**  
LB.

**UNITED TRU TENDR**  
**RUMP ROAST** ..... BONE IN LB. **\$1.68**

**EXTRA LEAN GROUND BEEF** ..... LB. **\$1.38**

**LEAN CUBE STEAK** ..... EXCELLENT FOR CHICKEN FRY LB. **\$2.28**

**UNITED TRU TENDR**  
**T-BONE STEAK**



**\$2.78**  
LB.

**KRAFT MIRACLE WHIP**  
REGULAR OR LITE



**\$1.49**  
QT.

**UNITED BREAD**  
1 1/2 LB. LOAF



**38¢**

THIS PRICE GOOD IN AMARILLO, PERRYTON, DALHART AND BORGER STORES ONLY

**CASSEROLE PINTO BEANS**



**59¢**  
2 LB. BAG

PRICES GOOD IN TEXAS UNITED STORES ONLY

**DOUBLE STAMPS ON WEDNESDAY**  
WITH \$2.50 PURCHASE OR MORE EXCLUDING CIGARETTES

**YOU CAN ALWAYS COUNT ON VALUES AT UNITED!**

**Get our new 1986 Gift Catalog FREE! NEW! ... AT UNITED!**

- ★ Choose from Gifts made in the USA
- ★ State of Liberty Commemorative
- ★ Miss Liberty Sweepstakes

**DOUBLE COUPONS EVERY THURSDAY**

**PLAINS HOMO MILK**



**\$2.19**  
GALLON

THIS PRICE GOOD IN AMARILLO, PERRYTON, DALHART, BORGER AND DUMAS STORES ONLY

**TIDE**



**\$5.98**  
147 OZ.  
REG OR UNSCENTED

**COKE**  
6 PK 32 OZ.



**\$2.08**  
PLUS DEPOSIT

2 LITER NO RETURN 98¢

THIS PRICE GOOD IN PERRYTON STORE ONLY

**MORRISONS KITS**  
ASSORTED 6 OZ. **5 FOR \$1**

**AFFINITY SHAMPOO & CONDITIONER TWIN PACK**  
7 OZ. **\$1.99**

BUY SHAMPOO GET CONDITIONER FREE!

**AQUA FRESH TOOTHPASTE**  
4.6 OZ. **\$1.19**

**LEAN CUISINE** **\$2.39**

- FISH JARDINERE 11 1/2 OZ.
- FILLET OF FISH DIVAN 12.38 OZ.
- CHICKEN A LA ORANGE 8 OZ.
- CHICKEN VEGETABLES W/RICE 8 1/2 OZ.

**SKINNER EGG NOODLES**  
ASSORTED 8 OZ. **39¢**

**CHARMIN TISSUE**  
4 ROLL PKG. **99¢**

**BOUNTY TOWELS**  
JUMBO ROLL **69¢** 10¢ OFF LABEL

**GREEN GIANT BOX VEGETABLES**  
ALL VARIETIES 10 OZ. **89¢**

**SUPER SELECT CUCUMBERS**



**\$1.51**  
FOR

**MEDIUM WHITE ONIONS**



**39¢**

**RED RIPE TOMATOES**  
LARGE SIZE



**\$2.11**  
LBS.

**SALAD SIZE AVOCADOS**



**\$1.51**  
FOR



# 12 MYTHS ABOUT BEEF

In recent years America's "King of Meats" has been taking a beating. For reasons not understood by cattlemen, beef has become the whipping boy for food faddists, diet book authors — and even some scientists and nutritionists.

Is there a reason to be alarmed about beef?

Are we putting our lives at stake when we sit down to a succulent T-bone? Do we risk cancer or heart attack when we sink our teeth into a juicy hamburger? Can a food taste that good — and still be bad for you?

It seems that the MYTHS about beef have no trouble at all being picked up in print, or in

being aired on TV or radio. But what are the FACTS about beef?

To show that FACTS often are as interesting as MYTHS, the following present documented truths about beef — how it reaches your table and what it does and doesn't do to your body.

## 1

### MYTH:

Beef is high in cholesterol.

### FACT:

Three ounces of cooked lean beef contain 73 milligrams of cholesterol. By comparison, the same amount of roast chicken contains 76 mg; fried chicken, 74 mg; pork, 77 mg; shrimp, 130 mg; cheddar cheese, 90 mg. Of course, the human body NEEDS cholesterol — some 1,000 milligrams a day — and the body normally will manufacture the difference between the amount consumed and the amount it requires. The standard three-ounce serving of beef provides only about eight percent of the cholesterol the body needs.

## 2

### MYTH:

Beef is high in calories.

### FACT:

Three ounces of lean roast beef contain 169 calories; three ounces of top loin (strip) steak contain 195 calories. Three ounces of baked chicken, without skin, contain 174 calories while three ounces of fried chicken, with skin, contain 209 calories. Actually, beef is ideal for modern, low-calorie diets because today's leaner cattle provide beef that is, on the average, ten percent lower in calories than it was in years past.

## 3

### MYTH:

Beef is hard to digest.

### FACT:

Beef is highly digestible — more digestible, in fact, than vegetables. Beef's ingredients are 96 percent digested, and its abundant nutrients are almost completely absorbed and used by the body.

## 4

### MYTH:

Beef is high in saturated fat.

### FACT:

Beef actually contains considerably less fat than is generally assumed. Three ounces of cooked lean beef contain about nine grams of fat — and less than half of that is saturated. Of all the fat in the U.S. food supply, 36 percent comes from meat and fish. The increase in fat intake in this country has been caused primarily by an increase in use of vegetable fats. Fats and oils now account for 43 percent of the fat in the food supply.

## 5

### MYTH:

Beef contributes to cancer.

### FACT:

To date, reported links between diet and cancer have been mostly hypothetical. A group of scientists convened by the American Cancer Society concluded that no single dietary factor, including fat or meat, could possibly account for more than a small fraction of cancer in the U.S. In any event, the issue is fat, of all types, and not meat per se. If a person accepts the theory that a low-fat diet will help prevent cancer, beef should probably be in that person's diet, because modern beef is lower in fat and calories and high in protein, vitamins and minerals.

## 6

### MYTH:

Beef is frequently processed under unsanitary conditions.

### FACT:

The meat industry is the most regulated of all food industries. It has been described as the most regulated industry in the nation, with the exception of the nuclear energy industry. Physical inspections of meat are made in packing plants by certified inspectors from the state or the U.S. Department of Agriculture. When a violation is uncovered, it results in substantial news coverage — because it is a rare and truly unusual event.

## 7

### MYTH:

Beef's nutritional makeup is no better or worse than that of other meats.

### FACT:

Beef actually contains substantially larger amounts of certain vital nutrients. Beef contains nine times as much Vitamin B-12 ounce for ounce as chicken, about two and a half times as much iron and four times as much zinc. (Iron and zinc are the two most common nutritional deficiencies in America today.) Beef is what nutritionists call a "nutrient-dense" food. It supplies a large share of essential nutrients and a relatively small share of calories. For example, a three ounce serving of lean beef supplies only eight percent of an adult's daily calorie requirements — but 45 percent of the daily protein requirements.

## 8

### MYTH:

Diets recommended by health organizations should not include beef.

### FACT:

New research on the nutritional composition of beef and on amounts of meat actually consumed by Americans show that beef can be used regularly by almost any consumer who is concerned about diet and health. It is now known that red meat supplies calories, fat, saturated fat and cholesterol in amounts far below the limits recommended by many scientific and health organizations. Consumers who want to cut down on calories and fat and cholesterol can do so without cutting down on the amount of beef they consume.

## 9

### MYTH:

Beef provides iron with the same nutritional value as the iron in vegetables.

### FACT:

A three-ounce serving of beef supplies 26 percent of the recommended daily allowance of iron for an adult male. And the iron provided by beef is "heme iron," a type that is three to five times more easily absorbed by the body than the iron found in other foods. It also has a booster effect on iron in other foods consumed at the same time. Much of the iron in spinach, for instance, is not made available to the body unless it is eaten in combination with another food. Beef provides iron — and also serves as a catalyst to help you get the most iron out of other foods.

## 10

### MYTH:

Beef cattle production uses grain that could be used to feed the world's hungry.

### FACT:

The grain fed to livestock is mostly "feed" grain, for which there is little or no demand as human food. Grain — either food grain or feed grain — will not be produced unless there is a market for it. The livestock industry provides that market. Actually, the grain fed to beef cattle represents only 15 percent of the total feed for cattle.

## 11

### MYTH:

Beef cattle graze on valuable land that could be used for the production of crops for humans.

### FACT:

About one billion acres of the nation's 2.2 billion acres of land are used for pasture and grazing. The vast majority of this land is too rugged, too arid, too wet or too high to cultivate crops of any kind. If it were not for grazing ruminant (four stomach) animals like cattle, this one billion acres of land would have no productive use. Cattle are able to convert otherwise unusable cellulose in grass and shrubs into nutritious beef.

## 12

### MYTH:

Americans eat too much beef.

### FACT:

Americans consume an average of two ounces of cooked beef per day — considerably less than the recommended daily intake of foods from the meat group. When you consider the superior nutritional value of beef and its genuine good taste, is it any wonder that it continues to be an American favorite both at home and when dining out?

This Message Brought To You By:

**PERRYTON  
FEEDERS, INC.**

*Viril LaMunyon, Owner*

*Lonnie Winterrowd, Manager*

806-435-5466

Perryton, Texas

**FRONTIER FEED  
YARDS, INC.**

*Fran Hefner*

Phone 806-882-4251



# Flu victims in hospital here!

Hospital officials stated that it was a case of flu for most of the patients this week, and past week, as the hospital had one of its busiest weeks of the year.

Patients in the hospital included: Pauline Johnson, Louene Hutchison, Jeanene Innis, Melinda Salazar, and son, Allen Pierce, Mike Watts, Raul Cantu, Bernice Goodrich, and Martha Sloan. Dismissals: Ruth Garrard, Christina Babbittake, Ramon Mendoza, Allen Varanon, George Collard, Londee Bradley, Manuela Nunez, and Kim Rex.

### Legal Notice

Notice of Public Hearing Spearman Planning and Zoning Commission

Date: March 20, 1986  
Time: 2:00 p.m.

Place: City Council Chambers, 30 S.W. Court, Spearman, Texas.

Purpose: To consider in public hearing the rezoning of the tracts of land listed below plus one-half of all bounding streets alleys and public ways:

1. Block 10, Lots 1-6, Reaves Addition, Spearman Texas Street Address-801 and 821 S. Evans.

2. Block 12, Lots 1-3, Outlot 37, Buchanan, Spearman, Texas Street Address - 617 S. Archer

If the Planning and Zoning Commission favorably considers the request or the applicants file a written appeal with the City Secretary by 12:00 noon, April 4, 1986, the City Council will hold a public hearing to consider the proposed change as follows: Date: April 8, 1986

Time: 7:30 p.m.  
Place: City Council Chambers of City Hall, 30 S.W. Court, Spearman, Texas. For Additional information call 659-2524.

Cheryl Gibson  
City Secretary

*Wrong Way*  
Nine times out of ten, the reason man can't find a way out of a difficulty is that he's looking for an easy way out.  
-Tribune, Oakland.

*Is Your's*  
Stupid Steve says: "Minds are like parachutes; they won't work unless they're open."

## Cowboy Chapter FCA Spearman, Texas

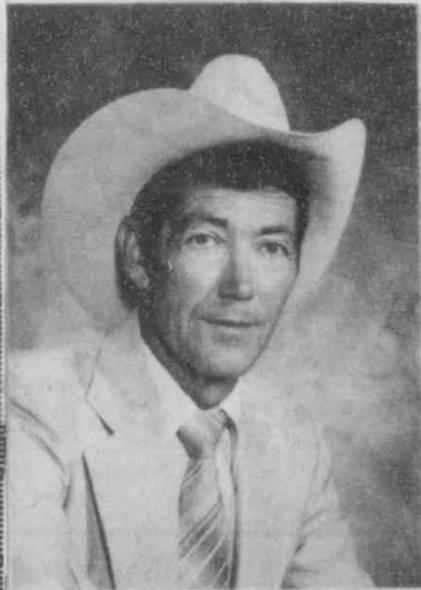

Speaker Glen Smith

Glen Smith, president of International Western World Outreach Center, Inc. (aka Rodeo Cowboy Ministries), is an ex-rodeo professional and rancher. Ministering the Gospel with a

western flavor, Glenn was called of God and ordained to full time ministry in the early nineteen seventies.

Preaching and teaching the uncompromised Word of God, Glenn ministers primarily to those in the

March 1, 1986

Home

Demonstration

Building

7:30 p.m

Everyone Welcome

Special Music

farming and livestock industry, although occasionally in churches through the country.

An international evangelistic ministry, Western World Outreach Center has pioneered many cowboy

church services and campmeetings, including those at the National Finals Rodeo and the World Cup Rodeo in Australia. As a result, many people have found Jesus Christ as their Lord and Savior and learned to live by His Word.



The Farmers Union held a joint meeting with the Green Thumb program here last Wednesday night, February 19th. The Farmers

Union complimented the Green Thumb program for their service to the area. Members of the local Green Thumb program include

Earnest Newcomb, Virgil Floyd, and Mrs. Boyd.

## LETTER TO THE EDITOR

We Americans are concerned with un-answered questions, because we now see the power move progressing toward a Second National Constitutional Convention initiated by our International Trilateral Commission. Thirty two States are now in agreement with Congress to call a constitutional convention. Only two more States need to submit petitions and the second constitutional convention will be held. The premeditated date set for it is 1989 the 200th birthday of our constitution. Since we no longer have statesmen, but only political puppets in Congress, the second convention could become a nightmare because those who would be chosen to attend would not possess the same degree of Christian Wisdom and character as did our founding fathers. The

propaganda that our corrupt Washington news services are feeding us is this: "In their opinion, a balanced-budget constitutional convention offers the strong medicine our economy needs." Their opinion is ignorance. Eventhough our Nation is now \$2 trillion in the red and we tried to pay off the \$2 trillion debt at that rate (\$100 per second, 12 hours per day, 7 days per week equals 1 1/2 billion dollars per year), you couldn't even keep up the interest. I believe the Gramm-Rudman bill was a farce for balancing the budget and Ronald played our Texas Senator for a sucker. The best description for the national political news is the four letter word "LIER". Although defeat may be inevitable for our constitution, because the founding Director of that most powerful

Trilateral Commission, Zbigniew Brezezinski, predicted in his book, "Between Two Ages" that 1989 would be the year for the final and complete destruction of the U.S. Constitution. This Trilateral Commission will be assisted by Jimmy Carter's "Alien Amnesty Plan" and Reagan's "Alien Guest Worker Program", and the American Civil Liberties Union plans to give voting rights to Aliens. Therefore if the convention fails the voting Aliens will defeat the true American voters.

"AMERICANS" wake up! We are being led into a peaceful satanic delusion that is designed to pacify and disarm we citizen's into our own enslavement.

Paul T. Buchanan, Sr.



# That's Right . . .



# THERE'S STRENGTH

## in numbers...

## in facts.

Some people seem to think that beef is just too good tasting to be good for you. But the new numbers are in. And they are impressive.

**76% PROTEIN**  
Beef is a super source of complete, high-quality protein.

**35% NIACIN**  
Needed to produce energy within cells

**51% ZINC**  
A component of many vital enzymes.

**19% IRON**  
A great source of the iron you most easily absorb.

**100% VITAMIN B-12**  
Essential in making new red blood cells.

**13% CALORIES**  
You get all the bigger numbers for just 250 calories, 13% of a day's intake.

\*1983 Beef Nutrient Composition Study coordinated by the Meat Board with the USDA, Michigan State University, and University of Kentucky

\*\*All percentages are based on a 4 oz. serving and recommended dietary allowances, women 23 to 50 years.

MYTH: The fat in beef is saturated fat.

FACT: Beef fat contains only about 47-49% saturated fatty acids. The rest is unsaturated fatty acids, including significant amounts of polyunsaturated fatty acids.

MYTH: Beef contains more cholesterol than most other animal-source proteins.

FACT: Three ounces of cooked lean beef contain 73 mg. of cholesterol; 3 ounces of roast chicken, 76 mg.; 3 ounces of flounder 52 mg.; 3 ounces of shrimp, 128 mg.; 3 ounces of pork, 79 mg.; 3 ounces of turkey, dark 72 mg.; light 59 mg.

MYTH: Heart disease risk can be reduced by reducing intake of saturated fat and cholesterol.

FACT: The current trend in the scientific literature is away from thinking that reducing heart disease risk is simply a matter of cutting down on foods high in saturated fatty acids and cholesterol. More scientists are now saying that more scientific answers are needed before marked changes in diets can be recommended for the general population.

MYTH: Dietary cholesterol has a direct effect on blood cholesterol level.

FACT: In most persons, dietary cholesterol and blood cholesterol are not closely related. In fact, in most persons, heredity and weight or amount of fatty tissue in the body are more important than diet, including dietary cholesterol, in determining blood cholesterol level. If a person keeps his weight at recommended levels, odds are that his blood cholesterol will not be above normal.

### BEEF GIVES STRENGTH.

# Palo Duro Feeders

733-2416

Walt Olson Manager

10 Miles S. of Gruver



# Have a Heart! We Ain't Got Room!

Too Many Good Used Cars & Trucks Mean  
It's Clearance Time! You Can Save Big!

## PERRYTON

1985 Pontiac Fiero S/E Coupe, Silver.	\$ 9,500.00
1985 Cadillac Fleetwood Sedan (FWD), White.	\$18,500.00
<del>1984 GMC 1/2 Ton Sierra Classic, Tan/White.</del>	<del>\$ 7,500.00</del>
1984 Chevrolet 1/2 Ton Custom Deluxe, Blue.	\$ 7,000.00
1984 Chevrolet Celebrity, 4-Door, Silver.	\$ 5,500.00
1984 GMC 1/2 Ton Pickup 4X4, Tan.	\$ 7,500.00
1984 GMC S. Classic Jimmy 4X4, Dk. Blue/White.	\$11,500.00
1983 GMC 1/2 Ton Sierra Classic Diesel, Med. Brown/White.	\$ 6,800.00
1983 Buick Regal Coupe, White.	\$ 6,500.00
1983 Pontiac Grand Prix LJ Coupe, Maroon/White.	\$ 6,500.00
1983 Cadillac Seville Elegante, Silver/Black.	\$14,500.00
1982 Olds 98 Regency Coupe, White/Lt. Green.	\$ 6,500.00
1982 Cadillac Coupe DeVille, Silver.	\$ 8,500.00
1982 Buick LeSabre Limited Sedan, Med. Brown/Tan.	\$ 4,000.00
1982 Buick Park Avenue Coupe, White.	\$ 8,500.00
1982 Cadillac Fleetwood Brougham Sedan, Brown.	\$ 9,500.00

1982 Chevrolet Camaro Coupe, Red.	\$ 5,000.00
1982 Ford 1/2 Ton, Gray/Red.	\$ 5,000.00
1982 Cadillac Coupe DeVille, Yellow.	\$10,500.00
1982 GMC 3/4 Ton High Sierra 4X4, Tan.	\$ 7,500.00
1981 Olds Delta 88 Sedan, Maroon & Silver.	\$ 3,500.00
1981 Chrysler New Yorker Sedan, Maroon.	\$ 6,000.00
<del>1981 Ford Granada, Blue.</del>	<del>\$ 2,500.00</del>
1981 Mercury Zephyr, 4-Door, Lt. Blue.	\$ 2,000.00
1980 Cadillac Eldorado Coupe, Dk. Maroon.	\$ 8,500.00
1980 Ford LTD Sedan, White.	\$ 3,000.00
1980 Chevrolet 1 Ton Dually, White.	\$ 5,500.00
1980 Chevrolet 1 Ton Dually, White.	\$ 5,500.00
1980 Chevrolet 1/2 Ton Utility, White.	\$ 3,000.00
1979 Pontiac Safari Station Wagon, Lt. Blue/Woodgrain.	\$ 3,000.00
1979 Jeep Wagoneer 4X4, Black.	\$ 5,000.00
1978 Mercury Grand Marquis Coupe, White (Blue Int.)	\$ 2,500.00
1978 Buick LeSabre, 4-Door, 2 Tone Green.	\$ 2,500.00

1978 GMC 6000 Series Cab & Chassis, White.	\$ 6,500.00
1978 Datsun B210, Red.	\$ 1,800.00
1978 Chevrolet Monte Carlo, Lt. Green.	\$ 2,000.00
1978 Ford Fairmont, Lt. Blue.	\$ 1,500.00
1977 Olds Delta 88 Sedan, Gold/Tan.	\$ 1,500.00
<del>1977 Buick Electra Sedan, White (Red Int.)</del>	<del>\$ 1,000.00</del>
<del>1977 Chevrolet 1/2 Ton Pickup, Dk. Green/Tan.</del>	<del>\$ 2,000.00</del>
1976 Ford Country Squire Wagon, White/Woodgrain.	\$ 500.00
1976 Chevrolet Custom Deluxe Suburban 4X4, Lt. Red/Tan.	\$ 3,000.00
1976 Buick Electra Coupe, White (Red)	\$ 2,000.00
1975 Ford LTD Coupe, White/Blue.	\$ 500.00
<del>1975 Dodge Royal Monaco Sedan, Lt. Blue.</del>	<del>\$ 700.00</del>
<del>1975 Ford F150 Cargo Van, Red/White.</del>	<del>\$ 2,500.00</del>
1974 Dodge 1/2 Ton Pickup 4X4, Blue.	\$ 2,000.00
1973 Buick LeSabre, 4-Door, Blue.	\$ 600.00
1970 Buick Electra, Brown/Tan.	\$ 1,200.00
1965 Plymouth Barracuda, Lt. Blue.	\$ 400.00

**DON HERGERT MOTORS INC**

We Have More Vehicles Not Listed Here ... If You Don't See What You Need, Drop By Anyway!

420 SOUTH MAIN 435-3686 PERRYTON, TEXAS

Many Late Model Units Qualify For MIC's Service Agreements - Up To 24 Months/24,000 Miles Coverage!

## SPEARMAN

1984 GMC 1/2 Ton High Sierra 4X4, Gold.	\$ 7,500.00
1984 Chevrolet Caprice Classic Sedan, Lt. Blue/Dk. Blue.	\$ 9,000.00
1984 Olds Ciera LS Sedan, Silver (Red).	\$ 7,500.00
1983 Ford F150 1/2 Ton Pickup 4X4, Tan.	\$ 6,000.00
1983 Chevrolet 3/4 Ton Custom Deluxe 4X4, Yellow.	\$ 7,500.00
1983 Pontiac Grand Prix LJ Coupe, White (Brown Int.)	\$ 8,500.00
1983 Buick LeSabre Limited Sedan, Met. Brown/Tan.	\$ 7,500.00
1982 Olds Toronado Brougham Coupe, Lt. Blue/Dk. Blue.	\$ 9,000.00
1982 Ford 1/2 Ton F150 XL, Red/White.	\$ 5,500.00

1982 Pontiac Bonneville Sedan, White.	\$ 6,500.00
1982 Buick LeSabre Limited Coupe, Lt. Redwood/Dk. Redwood.	\$ 6,500.00
1981 Pontiac Grand Prix Coupe, Dk. Blue/Silver.	\$ 5,500.00
<del>1980 Buick Regal Coupe, Dk. Blue.</del>	<del>\$ 3,000.00</del>
<del>1979 Buick LeSabre Custom Sedan, Met. Brown/Tan.</del>	<del>\$ 4,000.00</del>
1979 Buick Estate Wagon, White/Woodgrain.	\$ 3,500.00
1979 Chevrolet Malibu Sedan, White.	\$ 2,000.00
1979 Mercury Cougar XR7 Coupe, Lt. Blue/White.	\$ 2,500.00

<del>1979 Pontiac Bonneville Sedan, Bronze/Tan.</del>	<del>\$ 2,000.00</del>
1978 Pontiac Firebird Formula, White (Tan).	\$ 2,500.00
<del>1978 Pontiac Sunbird Coupe, Met. Brown.</del>	<del>\$ 400.00</del>
1977 Mercury Marquis Wagon, 4-Door, Yellow/Woodgrain.	\$ 1,500.00
1977 Buick Limited Sedan, White (Blue).	\$ 2,500.00
<del>1976 Buick Limited Sedan, Red/White.</del>	<del>\$ 2,000.00</del>
1976 Buick Opel, 2-Door, Lt. Blue.	\$ 400.00
<del>1976 Chevrolet Impala Station Wagon, 2-Tone Blue.</del>	<del>\$ 1,000.00</del>
1975 Chevrolet 1/2 Ton Pickup, White (Tan Int.).	\$ 1,000.00
<del>1971 Ford 1/2 Ton Pickup, 2-Tone Blue.</del>	<del>\$ 2,000.00</del>

**HERGERT**

... where SERVICE is the KEY!

SOUTH HWY 207 659-3721 SPEARMAN, TEXAS

**GM QUALITY SERVICE PARTS**

GENERAL MOTORS CORPORATION

*Mr. Goodwrench*