

HANSFORD COUNTY LIBRARY
120 MAIN
SPEARMAN, TEXAS 79081

"Up from the grave"

The Chancel Choir of First United Methodist Church invites the community to Easter morning services on Sunday, April 7. The choir, under the direction of Betty Womble, is presenting the musical "Up From The Grave" by Joe E. Parks.

The musical celebrates the resurrection of Christ through traditional Easter music such as "Alleluia! Alleluia!" by Beethoven and the words of St. Francis of Assisi in "Make Me An Instrument of Your Peace." In addition, Joe E. Parks has arranged other Easter selections and has written many new pieces for the musical.

The story begins just after the death of Jesus, and continues through the discovery of the empty tomb, to his appearance to Mary

and later to the disciples. Even Thomas is convinced of Jesus' resurrection after he sees the marks of the nails in Jesus' hands.

In the words of the author, it is Jesus' resurrection that gives us the victory. "Because He is alive He is different from and superior to any other religious teacher of person. All of the other religious leaders have died and they remain buried in their tombs. Jesus died and was buried; but thank God, He has come UP FROM THE GRAVE and He still lives!"

Several choir members will be featured during the performance. Lynanne Maize will sing a solo in "They Have Taken the Lord". Trudie Schneider is joined by Kent Guthrie for a duet in the selection "Go Tell the World". Eulalia

Blankenship and Sheryl Meek will be performing a duet in "My Lord and My God".

Rev. Lane Boyd will share his Easter message during the services.

Assisting the choir with the narration are Miss Gerri Maize and Mr. Elbre "Frosty" Hickerson. Mr. Terry Schneider will be operating the sound equipment. Wilma Clark and Sheryl Meek have been the rehearsal accompanists.

Betty Womble and the choir invites everyone out for the 11:00 a.m. Easter Sunday services at the First United Methodist at 407 South Haney in Spearman. And if you can't attend in person, you are invited to listen to the services at 11:00 a.m. on KRDF-FM 98.

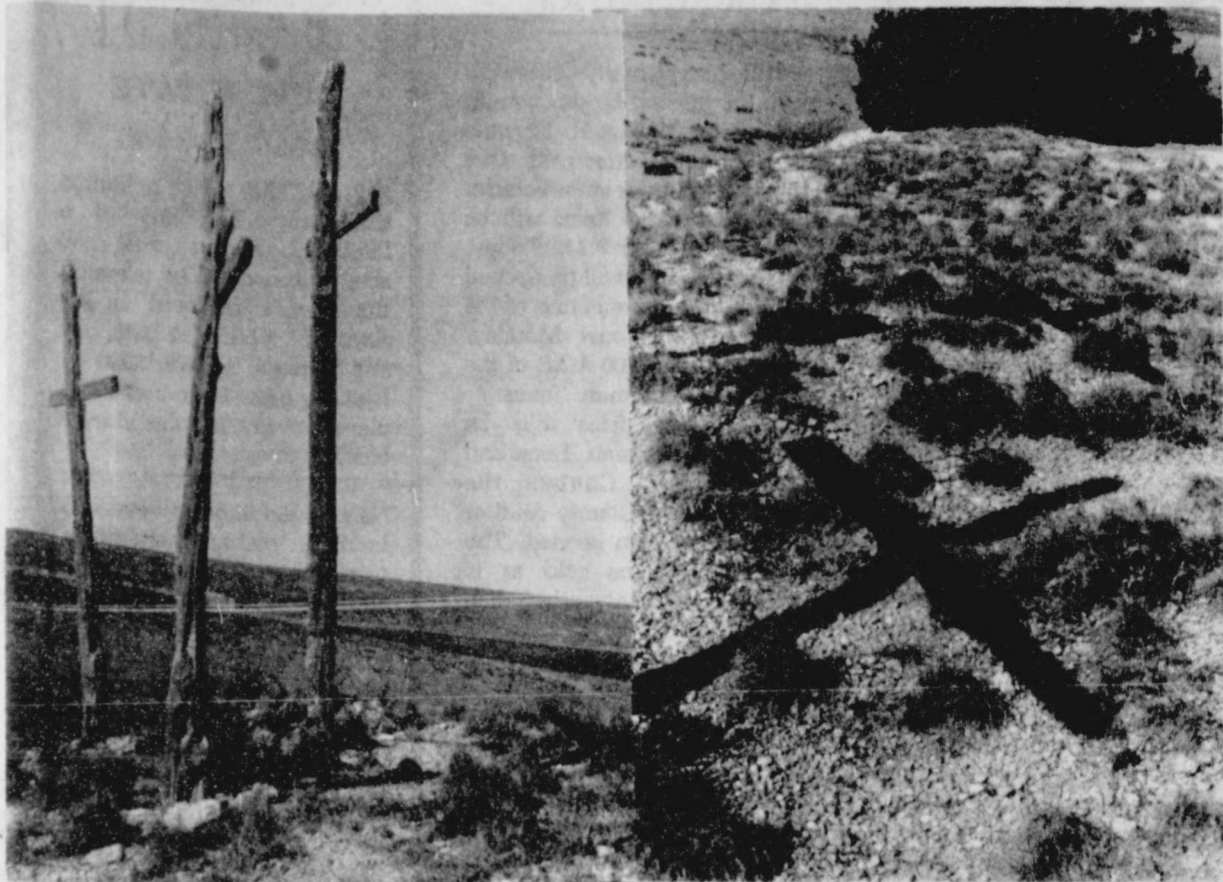

The Spearman Reporter

Volume 77, Number 22

The Spearman Reporter Spearman, Texas 79081

Thursday, April 4, 1985

No. 1

REGULAR ELECTION
(ELECCION REGULAR)

SPEARMAN INDEPENDENT SCHOOL DISTRICT,
SPEARMAN, TEXAS
(DISTRITO ESCOLAR INDEPENDIENTE DE
SPEARMAN, TEXAS)

April 6, 1985
(6 de abril de 1985)

OFFICIAL BALLOT
BOLETA OFICIAL

INSTRUCTION NOTE: (NOTA DE INSTRUCCION:)

Vote for the candidate of your choice in each race by placing an "X" in the square beside the candidate's name. (Vote por el candidato de su preferencia en cada candidatura marcando con una "X" el cuadro al lado del nombre del candidato.)

Trustees: Vote for 2
(Regentes: Vote por 2)

- MIKE GARNETT
 KENT GUTHRIE
 JOE CLEMENT

Absentee voting high in election

A check with the school business office Tuesday morning reveals that 54 have voted absentee for the April 6 trustee election. Those on the ballot include incumbents, Kent Guthrie and Mike Garnett. Joe Clement has also filed.

City absentee voting was 17 at noon Tuesday. Candidates for the April 6 election are incumbents,

Sesquicentennial committee to meet

Albert Graves, chairman of the Hansford County Sesquicentennial committee announced that the committee will meet Thursday noon, April 4 at Cattleman's Restaurant. Plans are to discuss more detail plans for Hansford County for 1986 celebration. Everyone is urged to attend.

Burl Buchanan and Wilson McClellan. Also on the ballot are Donald E. Reed, Robert Queener, Jr., and Mike Cudd.

Absentee voting ends Tuesday at 5 p.m.

The elections will both be held at high school. Voting begins at 7 a.m. and ends at 7 p.m.

HOSPITAL

Patients in Hansford Hospital are Gregg Caldwell, Marilyn Groves, J.D. McCoy, Deanna Kenney, Beth Fox, Florence Kruse, Ora Vanlaningham, Tony Henry and Martha Donahue.

Dismissed were Ruby Lieb, Elwana Eaton, Stacy Conley, Pete A. Lyon, Jr., Naomi Forman, Martha Kauffman, Bill Kuehl, Rogene Arrington, Gladys Gibson, Anita Anthony, Jennifer DeLaCruz and Durward Cator.

Goat shares purchasers thanked

The Agriculture Committee of the Spearman Chamber of Commerce would like to thank the following for participating in the Goat Share and helping the boys and girls that did not make the show.

Hergert Pontiac, Buick, GMC, Brown, Graham & Co., Billy Britt Jarvis Law Office, The Desk Set, Claudine's Creation, Mr. and Mrs. Willard McCloy, Craig and Judy Solomon, Erlis Pittman, Bob Pearson, Bernice Clawson, Cecil and Margaret Ralston, Paul Woolley, Stephen Zuberbueler, Turner and Turner, Mr. and Mrs. Hix Spivey, A.M. Whitefield, Betty Lookingbill, Lynn and Jan Stedje, James Stedje, Jack Gillispie, Holt and Stevlo Trucking, Dan Ralston, David Ames, Joe and Linda Veneman, Mr. and Mrs. Mike Stedje, Bill Pittman, Hutchinson County Farm Bureau/Oran Burton, Del-

bert McCloy, Mr. and Mrs. Fran Haefner, Buddy Lowe, Jr., Karen Sparks, John Knudson, Bill and Dorothy Cator, Gary and Connie York, Brice and Martha McRee, KRDF-FM, Berlin and Ludene Beck, Spearman Equity, Sparks Bros., Drilling, Mr. and Mrs. Brad Spivey, Gruver Lumber Co., H & H Water Well Service, Unusual Collections, Lee Phillips, Toby Phillips, Kool Machine, Don Allen, Steve Groce, J and C Applicators, Jim Turner, Consumer Sales Cjo., Gene Harris, H and H Oil Field Service, Lewis Mize and Family, Mr. and Mrs. Dean Lieb, Double C Feed Personal Service, Burt and Lynell Williams, A & L Printing, Kauffman and Payne Inc., Gruver Redi-Mix, H & M Hot Oil Service, Terry Butt, Medford DeCamp, Richard and Wanda Wagner, Spearman Reporter and Spearman Pizza Hut.

Haying & grazing approved for county

Any producer who wishes to hay or graze their set-aside acres, after May 15th, must sign a request to do so with the Hansford County ASCS office. A \$10.00 field visit fee will be required. This request must be filed before May 15, 1985. If you have any questions contact the ASCS office.

Numbers to call for donations to Golden Spread Senior Citizen Thursday are 659-3521 or 659-3866.

Surprise snow blankets area

Where else but in the Texas Panhandle can you have 70 plus degrees one day and snow the following night? Snow began falling Friday night in Spearman and fell most of the day Saturday. About two inches of snow had accumulated Saturday morning but most of it melted as it fell the rest of the day.

A hard freeze Sunday morning took care of apricot and peach trees that were in full bloom. Most of the cherry trees had not bloomed.

CITY ELECTION
CITY OF SPEARMAN, TEXAS
(ELECCION DE LA CIUDAD)
(CIUDAD DE SPEARMAN, TEXAS)

April 6, 1985
(6 de abril de 1985)

OFFICIAL BALLOT (BOLETA OFICIAL)

INSTRUCTION NOTE: (Nota de instruccion): Vote for the candidate of your choice in each race by placing an "x" in the square beside the candidate's name. (Vote por el candidato de su preferencia en cada candidatura poniendo una "x" en el cuadro al lado del nombre del candidato.)

For ALDERMAN - Vote for three (3):
(Para Concejal - Vote por tres (3):

- Burl Buchanan
 Robert Queener, Jr.
 Mike Cudd
 Donald E. Reed
 Wilson McClellan

Students get Easter holiday

Spearman students will enjoy an Easter holiday Thursday, Friday and Monday. School will begin as usual Tuesday morning.



CC's Closet opens here

A new business opened last week in Spearman. Carolyn Collier has opened CC's Closet at Chalor's.

Carolyn, the wife of Ted Collier, is an accomplished seamstress. She makes her own clothes, as well as those of her daughter and grandson.

She will be selling caftans, coverups, casual patio and at home attire as well as cotton summer dresses.

Stop by and visit with Carolyn and see these lovely creations.

Vote Saturday, April 6

CLASSIFIED ADS

LEGAL NOTICE

NOTICE TO CREDITORS
 Notice is hereby given that original Letters Testamentary for the Estate of Gwenned A. Lackey, Deceased, were issued on the 1st day of April, 1985, in Docket No. 1781, pending in the County Court of Hansford County, Texas, to: Joel Lee Lackey.

The residence of the Independent Executor is in Hansford County, Texas, the post office address is:

c/o Joel Lee Lackey
 P.O. Box 130
 Gruver, Texas 79040

All persons having claims against this Estate which is currently being administered are required to present them within the time and in the manner prescribed by law.

Dated the 1st day of April, 1985.
 SAUNDERS, BRIAN, FINNEY, THOMAS & SMITH
 By: Donald R. Ham
 Attorneys for the Estate

22-1tc

Confusing?

Teenager to his father: "But Dad, I've got to be a nonconformist-how else can I be like the other kids?"

-Record, Columbia, S.C.

Zero Radius Turning "Have Mower Fun"

GRAZER MOWERS
 Hershey Sales and Service

Phone — 405-487-3402

JIM HERSHEY
 Wichita Falls &
 First Street

BOX 375
 Forgan, Ok. 73938



BOX 375 Forgan, Ok. 73938

LEGAL NOTICE

Hansford County offers to sell to the highest bidder two (2) Model M59 Personell Carriers with gun mounts removed. One (1) Weasel full track snow vehicle. Bids for the above items will be received until 4:00 P.M. Friday, April 5, 1985. Bids will be opened during the regular meeting of the Commissioners' Court Monday, April 8, 1985 at 10:00 A.M. in the Courthouse, Spearman, Texas.

The above vehicles may be inspected at Spearman, Texas and Gruver, Texas. Contact the County Judge or County Auditor for any information needed. The vehicles are to be sold as is without any warranty other than good title.

The County reserves the right to reject any and all bids.

Roy L. McClellan
 County Judge

21-2tc T-only

Class of '58 & '60 needs to make reunion plans

Representatives of the class of 1958 and 1960 need to meet and make plans for their reunion. The all school reunion will be held July 5 and 6.

Representatives of all other classes are making plans for the reunion.

Any member of these classes may call Judy Martin, 659-2776 or write Box 503, Spearman.

Priority II REAL ESTATE 806/659-3440

732 COTTER - For a limited time only. The Buy of a Lifetime. Owners must sell soon or house will be taken off the market. Unheard of low price for a 3 bdrm., 2 bath, den and fireplace. Approx. 2000 sq. ft. living area. Patio and childs playhouse in back plus storage bldg.

Nelson Addition--3 bedroom brick, 2 baths, den, utility, carpeted, ceiling fans, nearly new. Reasonable.

1115 S. Bernice--exceptional 3 bedroom brick with all the extras and built-ins. Circle drive, established yard, fenced, shown by appointment only to qualified buyers.

205 Lonita--attractive 3 bedroom, 1 bath, garage, fenced yard. Carpeted. Reasonable. Appointment only.

1017 Wilmeth Dr.--Spacious 4 bedroom, 2 story home with basement fireplace. Two baths, fenced yard and 2 large storage buildings.

715 W. 7th--Retail store.

1018 EVANS - 3 bdrm., 1 1/2 baths, detached garage, living and dining room, fenced yard, storm windows. Lots of storage space.

603 S. EVANS 2 bdrm., fenced yard.

We want your listings
 Leo K. Meyer Bob Hardy
 Broker Sales

File Now!

Help IRS process more quickly.



A PUBLIC SERVICE MESSAGE FROM THE INTERNAL REVENUE SERVICE

For Everyone

Notice in a loan office window: "For the person who has everything and hasn't paid for it."

-Enterprise, Lisbon, Me.

WHEN KIDNEYS FAIL?!

The kidneys, more commonly referred to as the "master chemists" of the body, are twin organs that perform life maintaining functions that include:

1. Adjusting the body's fluids
2. Balancing the chemicals in the body
3. Removing waste products from the body
4. Releasing hormones that regulate blood pressure and helps the bone marrow to produce red blood cells.

End-Stage Renal Disease or chronic renal failure is the stage of kidney damage that requires dialysis or kidney transplantation. Dialysis treatments

Spearman Reporter

PUBLICATIONS (USPS 6096-6000)
 SPEARMAN, TEXAS 79081
 213 Main Box 458 659-8434
 Published Weekly at 213 Main Street
 Spearman, Texas 79081
 Owner-Publisher.....William M. Miller
 Editor Faye Lynch
 Second Class postage paid at Spearman, Texas 79081

Any erroneous reflection upon the character of any person or firm appearing in these columns will be gladly and promptly corrected upon being brought to the attention of the management.

POSTMASTER: Send address changes to Spearman Reporter, Box 458, Spearman, Tx. 79081.

SUBSCRIPTION RATE: Hansford, adjoining counties, combination with the Hansford Plainsman \$26.28
 Other points, \$31.54

MEMBER

TEXAS PRESS ASSOCIATION

do not cure chronic renal failure, but allows those with chronic renal failure to maintain life.

WHAT ARE THE STATISTICS?

- ** 13 million Americans currently suffer from some type of kidney disease.
- ** Kidney disease currently kills approx. 70,000 Americans every year.
- ** 63,500 Americans are currently on dialysis
- ** 16,000 are awaiting kidney transplant.
- ** 4,500 transplants performed last year.
- ** 500 people in Texas awaiting transplant.
- ** 300 Texans transplanted last year.

WHAT IS A TAX RENDITION?

This public service message from the State Property Tax Board, local taxing authorities and this newspaper explains the process.

A rendition is a report a taxpayer makes which lists the taxable property he owned or managed and controlled on January 1, 1985. A rendition also gives a taxpayer the opportunity to record his own opinion of what the value of his property should be.

Not every taxpayer has to file a rendition, but there are important reasons why a taxpayer may wish to do so.

Renditions must be filed: (1) for all tangible personal property used to produce income; or (2) on any other taxable property if required by the chief appraiser.

Renditions may be filed by any taxpayer who wishes to preserve certain valuable rights.

Even if you aren't required to prepare and file a rendition on your property, there are several good reasons why you should do so:

- By filing a rendition, you have placed on record your own opinion of your property's value.
- You create a responsibility on the part of the chief appraiser and the appraisal review board to notify you if they intend to increase the value of your property by any amount over the value you rendered. Further, you have the right to protest to the appraisal review board either the increase in value or any other decision affecting the taxability of your property.
- You place your correct mailing address on record, thus ensuring receipt of tax bills. If your tax bill goes to an old or wrong address, you may be liable for penalty and interest if your taxes are paid late.

Besides a rendition, you may also file a special form called a "report of decreased value," if the value of your property decreased during the preceding tax year for any reason other than normal depreciation. The appraisal office will inspect the property to verify any reported change in appraised value and its cause.

You should file renditions and other property reports with the county appraisal district office any time from January 1 through April 30. The appraisal district has rendition forms available for various types of property, as well as other property report forms.

Your appraisal district can also give you a free copy of the Taxpayers' Rights, Remedies, Responsibilities pamphlet which explains exemptions, appeal rights, and other details of the local property tax system in Texas. Or contact the State Property Tax Board in Austin.

HANSFORD COUNTY APPRAISAL DISTRICT

Alice Peddy



State Property Tax Board
 Box 15900
 Austin 78761-5900

709 West 7th Street
 Phone 659-5575
 733-5139

¿QUE ES UNA RENDICION?

Este anuncio de servicio público de parte de la Oficina Estatal de Impuestos sobre la Propiedad (State Property Tax Board), los gobiernos locales y este periódico explica el proceso de las rendiciones.

La rendition es un informe de parte del propietario acerca de la propiedad bajo su control sujeta a los impuestos desde el 1º de enero del año en curso. También de esta manera el contribuyente puede registrar su opinión en cuanto al valor de su propiedad.

Aunque no se requiere rendition en todos los casos, hay ventajas por las cuales usted debería hacerla.

Se requiere rendiciones para (1) toda propiedad de bienes muebles tangibles (tangible personal property) que se utiliza en la producción de ingreso y (2) propiedad de bienes raíces (real property) exigida de parte del evaluador principal.

Se permite rendition de cualquier contribuyente quien quiera proteger ciertos derechos importantes.

Aunque no se requiere una rendition en cuanto a su propiedad, hay varias ventajas por las cuales debería hacerla:

- Al hacer una rendition, usted registra su opinión acerca del valor de su propiedad.
- Usted crea la responsabilidad de parte del evaluador principal y la junta de revisión de valuación (appraisal review board) para que le notifiquen si ellos tienen la intención de aumentar el valor de su propiedad sobre el valor que usted estimó.
- Usted establece su domicilio correcto, lo cual asegura el recibo de sus cuentas de impuestos. Incluso si su cuenta de impuestos se envía a un domicilio erróneo, usted será responsable de la multa e interés que acompañan un pago tarde.

Además, usted puede registrar un informe especial, el cual se llama informe de valor reducido, si acaso el valor de su propiedad disminuye por motivos fuera de la depreciación normal. El distrito de valuación (appraisal district) inspeccionará la propiedad para verificar tanto el cambio del valor registrado como su origen y características.

Las rendiciones y otros informes de propiedad deberían registrarse con la oficina del distrito de valuación de su condado entre el 1º de enero y el 30 de abril.

Los formularios de rendition para los diferentes tipos de propiedades y esos para registrar propiedades se encuentran disponibles en la oficina del distrito de valuación. Su distrito de valuación ofrece copias gratuitas del folleto, Los Derechos, los Remedios y las Responsabilidades del Contribuyente a los Impuestos, el cual explica las exenciones, los derechos de protesta y otros detalles del sistema de impuestos sobre la propiedad en Texas. También puede ponerse en contacto con la Oficina Estatal de Impuestos sobre la Propiedad.

HANSFORD COUNTY APPRAISAL DISTRICT

Alice Peddy



State Property Tax Board
 Box 15900
 Austin 78761-5900

709 West 7th Street
 Phone 659-5575
 733-5139

BUY, SELL, TRADE OR RENT THROUGH THE CLASSIFIED ADS

**Call
659-3434**

SERVICES

MONUMENTS

Save Agents and Undertakers Profits
If it is inconvenient for you to visit our large display, please phone collect (405) 327-0626 or write and we will call on you.
ALVA MONUMENT WORKS, INC.
Alva, OK 73717

New to area?
Give us a try
Call your local
USED COW DEALER

As soon as Possible
659-3544
659-3545
1-800-692-4043
17S-rtm

NOTICE

Wallace Monument Co.
Monuments, Curbing,
Grave Covers
Local Representative
LEONARD JAMESON
Spearman, Texas
35S-RTN

**OSGOOD
MONUMENT CO.**

Amarillo, Texas
Dealers of Rock of Ages
Granite as well as all
colored granites, marble
and bronze memorials.

represented by
**BOXWELL BROS.
FUNERAL HOME**
**519 S. EVANS
659-3802**

ODD JOBS around your house,
don't know who to call? Call C.W.
Handy Man Services, Charles
West 659-3833.
17s-rtm

Hansford County
Planned Parenthood
412 Davis
659-2483
Spearman, TX
Monday-Friday
8:30-12:30

STEAM RINSE & VAC
Rinse and Vac Shampooer
for rent at Gordons Drug.
\$10.95 up to 24 hours.

**SEARS BLOW-IN ATTIC
INSULATION.** Completely install-
ed. For FREE Estimate at your
convenience dial 659-2373. Sears,
Roebuck and Co., 517 S. Hwy. 207.
45S-rtm

APPLIANCE REPAIR: Call Jim
Nobles, 659-3528.
20-rtm

**Tree Trimming,
Handy Man.**
Phone 659-3115.
Bill Hopper

Need to oil your wood shake or
shingle roof? Give it extra life and
beauty.

Whatever your painting needs
may be - from taping and textures
to custom finishes with any coating
on any surface. We also feature
energywave insulating paints. Call
today for a free estimate.

BEASLEY PAINTING
ALLAN 733-2858 JIM 733-2012
15-rtm

SERVICES

Does your lawn need attention?
call:
B J's
TREE & LAWN SERVICE
For all your needs. Thatching-
Lawn Fertilizing-Deep Root
Feeding-Fungus Control-Weed
Control.

CALL
B J's
at
659-3847
16 YEARS EXPERIENCE
20s-rtm

PANHANDLE CRISIS CENTER
101 S.W. Fourth, Perryton, Texas
79070, 806-435-5008, 806-435-5013.
Help is available at no charge. This
is for rape, sexual abuse of
children. Call Panhandle Crisis
Center, receive support during a
difficult time. Counselors on call 24
hours a day. Call for help.
19-rtm-nc

How Does Your Lawn Look?

Dandelion Problems?
Crab Grass?
Hen bit?
Any Weeds?
Call
B J's
TREE & LAWN SERVICE
659-3847
21s-rtm

TO GIVE AWAY

Puppies to give away. 659-2434.
20s-4tp

FREE: Small dwelling located West
of Moose Lodge Hall to be moved, or
may be torn down for lumber. Contact
T.D. Sansing or Johny P. Vernon.
21-2tc

REAL ESTATE

FOR SALE: Farm home, 25 miles
SE of Spearman. 3 bdrm. 1/2
basement, on 6 acres. Swimming
pool, out buildings. Phone Perry-
ton - 435-3722.
14s-rtm

FOR SALE: 3 bdrm. house on 2
lots with detached garage, 1 bath
on corner lot. 322 S. Hazelwood
\$40,000. Call 659-3873 or 5046.
15s-21tc

NEW LISTING: 3 bdrm. home,
redecorated, new carpet, new cen-
tral air and heating, sunken den,
fireplace, utility room, new 6 ft.
fence, storage, quiet street. Priced
to sell. 659-5243.
18-rtm

**OFFICE BUILDING FOR LEASE
OR SALE:** 11 W. Kenneth, Spear-
man. Owner will finance. Phone
659-2766 or, after 5 p.m. 659-2719.
16s-rtm

FOR SALE: Several lots and tracts of
land within the city of Spearman,
belonging to the Mearl Beck Trust
and Opal Beck Estate.

T. D. Sansing
Johny P. Vernon
Independent Executors
and Trustees

19-rtm

FOR RENT

FOR RENT: furnished 2 bedroom
house at 217 S. Endicott. Call
659-2404.
17-rtm

FOR RENT: Nice 3 bedroom house.
Good location. Call 659-5297.
18s-rtm

RENT REDUCED: Nicely furnish-
ed 2 bedroom apartment for rent.
Call 659-3471 afternoons or even-
ings. No pets.
10-rtm

FOR RENT: 2 bdrm. trailer house.
Furnished. Call 659-3017 or 659-
2770.
17s-rtm

FOR RENT: 2 bedroom furnished
house with extras. Call 659-3833.
22-2tc

FOR SALE

FOR SALE: Cabover Camper. 45
HP Chrysler Motor. 16 ft. Lone Star
Boat. 806-659-2325.
17-rtm-nc

MISCELLANEOUS

FOR SALE

MOVING SALE: 1 Baldwin Organ
Fun Machine - \$1000.00; 2 Blue
Rocking Chairs with Hessian -
\$75.00 set; 1 RCA Console Stereo -
\$400.00; 1 Small Miniature Hutch -
\$200.00; 1 4-Burner Gas Apt. Size
Stove - \$250.00; 1 Refrigerator 18.6
CUF - \$500.00; 1 Sound Design
Stereo Console - \$200.00; 1 White
Plastic Bookcase - \$25.00; 3 For-
mica and Chrome Dining Tables -
\$10.00; 1 Antique Dresser with
Mirror - \$300.00; 1 Large Water
Cooler Air Conditioner - \$300.00; 1
Small White Wooden Kitchen
Table - \$10.00; 1 Large Pile of
Wood - \$100.00; 1 Artificial X-Mas
Tree - \$15.00; 1 Electric Adding
Machine - \$45.00; Various Child-
ren's Games - \$2.00 ea.; 1 Iron
Bicycle Stand (4) - \$20.00; 1 Snow
Tire - \$25.00; 1 Natural Mink Coat -
\$750.00; 1 Black Wrought Iron
Couch - \$40.00; 1 New Rattan
Trunk - \$75.00; Assorted Clothes &
Household Things; 1 Long End
Table - \$15.00; 1 Yellow Deck Chair
- \$15.00; 1 Marble Vanity Sink
(Bathroom) - \$150.00; 1 Pine
Bathroom Vanity - \$150.00 CALL:
659-3873 or 659-5046.
16s-19tc

FOR SALE: black labrador pupes.
With shots, \$40.00. 9-2787 evenings
21-4tc

FOR SALE: Commodore Vic 20
computer with color screen,
printer, disc drive. Cassette
player and desk. Call 659-3422.
21s-4tc

**BUSINESS
OPPORTUNITIES**

**OWN YOUR OWN JEAN-
SPORTSWEAR, LADIES APPAR-
EL, CHILDRENS, LARGE SIZE,
COMBINATION, WESTERN
STORE, ACCESSORIES, JORD-
ACHE, CHIC, LEE, LEVI, EASY
STREET, IZOD, ESPRIT, TOM-
BOY, CALVIN KLEIN, SERGIO
VALENTE, EVAN PICONE, LIZ
CLAIBORNE, MEMBERS ONLY,
ORGANICALLY GROWN,
HEALTHTEX, OVER 1000
OTHERS. \$7,900 TO \$24,900 IN-
VENTORY, TRAINING, FIX-
TURES, GRAND OPENING, ETC.
CAN OPEN 15 DAYS. MR.
LOUGHLIN (612) 888-6555.
22-1tp**

NOTICE

ATTENTION FARMERS
If you would like future con-
tract on your 1985 wheat or if you
have any farm-stored grain to sell,
contract Oles Grain Co., Perryton,
Texas. 806-435-5449.
19s-rtm

**SNOW SKI AUCTION, Liberal,
Kans. Saturday, April 13 at 10
a.m., 2 doors south of Southwest
Daily Times, sponsored by HI-
Plains Sport Center, Guyman, 405-
338-3063. New and used boots,
skis, poles, bindings, clothing and
accessories. Largest snow ski sale
of the year. Open Thursday and
Friday prior to sale.
21s-4tc**

PUBLIC NOTICE

CHESS CLUB
Meets at Marlene's Cafe at
7:00 p.m. Mondays. Beginners to
advanced, 12 years and up. Bring
a board is possible.

WEIGHT WATCHERS meets each
Monday at 6:00 p.m. at the Home
Demonstration Building, Speas-
man, Texas.

Guyman Elks Supper Club is
open to the public. Our hours are
Wednesday-Thursday 6-10 p.m.
Friday-Saturday 6-10:30 p.m. We
have a Prime Rib Special every
Friday.
46s-rtm

The COWBOY SUB-CHAPTER
of the F.C.A. meets the fourth
Saturday of every month at 7:30
p.m. at the Home Demonstration
Building, Spearman, Texas.

MOBILE HOMES

FOR SALE

DEALER REPO!
3 bdrm. mobile home. 2 bath,
wood siding, storm windows,
garden tub, etc. Assume payments
of \$267.66 with approved credit.
Includes delivery and installation.
**WE TAKE TRADE - ANYTHING
OF VALUE!!** Quality Affordable
Mobile Homes, Hwy 60 W.,
Pampa, 685-0714.
20s-4tc

AUTOMOBILES

FOR SALE

FOR SALE: 1974 1/2 ton Dodge
pickup. 318 engine, 4 speed, with
topper. \$800.00. Call 659-2638.
21-4tc

FOR SALE: Nomad travel trailer,
pickup, 289 Ford motor. Behind
Earl's TV.
21-4tc

HELP WANTED

Now hiring responsible person
with knowledge of accounts pay-
able and accounts receivable. Also
opening for receptionist. Apply in
person at Speartex Grain, 405
Collard, 659-3711.
22-2tc

WANTED

I BUY producing and non producing
minerals 806-374-9414, P.O. Box
9812, Amarillo, Tx. 79105.
21-rtm

MOWING JOBS WANTED for
summer. Call 9-3326.
21s-2tp

Will do babysitting in my home.
659-3814.
21s-2tp

Will do housecleaning. Call
659-3843.
22-2tp

Offered by
**EMMETT SANDERS
REALTY**
Nearby new 3 bedroom brick
home; loan assumption.
3 bedroom home, attached
garage.
Elegant 3 bedroom, 3 bath
home, large landscaped lot.
Crawford Addition lot on pave-
ment.
3 bedroom home, extra storage.
6 room house on 2 lots, large
detached double garage.
3 bedroom, 1 1/2 bath, brick,
good south location.
**EMMETT SANDERS
REALTOR**
659-2516 nights 659-2601
14-rtm Tonly

VIRGINIA WHITE
Realtor
Your Business is Appreciated
Virginia White, Broker
659-3841

3 bedrooms, 1 1/2 baths,
beautiful large area with
cathedral ceiling and fireplace.
Big area. New carpet.
Over 2000 sq. ft.
Beautiful clean home with 3
bedrooms, 1 1/2 baths, fireplace.
Two living areas, excellent
location.
Storage Building for sale on
Hoskins St., 1200 sq. ft.

Residential lot for sale on
Dressen St. in block next to
grade school.

CHARM & COMFORT is what
this home offers. 3 bedrooms,
2 baths. Clean as can be and in
good location. Call!

Tolerance
To permit others to be happy
in their own way is tolerance at its
highest level.
-Grit.

A Sickness
Conceit is an odd disease. It
makes everyone sick except the
fellow who has it.
-Grit.

Helen A. Bussey, ACSW
Certified Social Worker
Advanced Clinical Practitioner

Marriage and Family Counseling
Individuals
Divorce Adjustment Counseling

By Appointment
(806) 435-5686

505 S. Eton
Perryton, TX 79070



Daryl Wynn, Broker
658-4258

Allen Alford
659-3034

Larry Trosper
659-3491

T. O. Lesly
659-2028

We'll give our word to you

GOLDEN SPREAD REALTY

Corporated registered trade-
mark of Centruy 21 Real Estate
Corporation. Printed U.S.A.
Each office is independently
owned and operated.

**WE WANT YOUR LISTINGS!!!
CALL TODAY!!!**

**BOND FINANCING NOW
AVAILABLE FOR 1ST TIME
HOME BUYERS 11.6%.**

Ask us about our builder, for
we can build you a home. Will
take F.H.A. and V.A. applica-
tion on the spot.

PRICED TO SELL. 720 S.
Barkley. 3 bedrooms, central
heat and air. 1700 sq. ft.
Underground sprinkler system,
storage shed, large garage.

5TH & ENDICOTT - Corner lot
with 28 x 60 double wide, 3
bdrm., 2 bath. Rear apartment
- 1 bdrm., 1 bath, kitchen -
dinettes. Property in good
shape, good fences.

ACREAGE: For Sale \$176,000.
Section 318, Blk. 1 and 2 in
Sherman County. 640 acres -
550 in Wheat, 90 in grass land.
Owner will consider trading
in equal value in irrigated Farm
Land.

PRICED TO SELL: 4 bed-
rooms, 2 baths, large master
bedroom. Ceiling fans, upstairs
room, fenced-in back yard,
with lots of fruit trees. Good
location, 416 S. Hanes.

610 S. HANEY - 3 bedrooms
and 1 1/2 baths. Central heat
and air. It has been remodeled.
It has thermo windows and is
insulated well. Call us today for
an appointment to see this
beautiful home. This is a real
buy. Has many ammenties.

**WANT TO LIVE IN THE
COUNTRY?** How about this
one? 3 bedroom - large kitchen,
central heat, family room,
fenced yard, storage
shed, a lean-to for your
horse. 8000 sq. ft. lot on Industrial
Road.

1106 S. HANEY - 3 bedroom,
kitchen, living room, 1 1/2
bath, central heat and air. Well kept
car garage. This is a well kept
home. Call today for an ap-
pointment. This home will
qualify for bond money.

**603 ROLAND-FIRST HOME
FEVER?** Here's the remedy!
This 2 bedroom, 1 bath,
kitchen, dining room and living
room in ready to move into.
Double detached garage, all
brick. It is affordable.

19 S. DRESSEN - 100 x 140 foot
lot and Trailer House. This is
also zoned for Commercial
property. It has a building for
auto repair or whatever. Priced
to sell.

202 N. BERNICE - New listing.
4 bdrm., 2 bath. New carpet
and wall paper. 84 x 14 Trailer
house in good condition and lot
can be bought with the house.
All property has a good fence.

5 1/2 LOTS, all fenced with 3
bdrm. home and has a new 16 x
30 bldg. Will sell all together or
split property.

320 ACRES - 10 miles S.E. of
Perryton, irrigated, lots of
grain storage. Lays good.

60 x 75 FT. HANGAR. Extra
good bldg. - with heat,
hydraulic door on 130 x 300 ft.
lot. 8 inch cement floor.

322 S. HAZELWOOD - 3 bdrm.
House. Has extra lot that is
plumbed for trailer house.

GROCERY STORE in Spear-
man at 202 N. Bernice.

1014 S. DRESSEN: 3 bedroom,
single car garage, central heat/
air. Nice quiet neighborhood,
close to school.

217 N. BRANDT - 2 bdrms., 1
bath. Extra good fence.

HOUSE TO BE MOVED -
reasonably priced.

415 ENDICOTT - lot 27. 65 x
175 ft. Owner will clear lot.

COUNTRY LOVERS - Lovely 3
bedroom home with a double
detached garage. Large den
with fireplace, central heat and
air, storm windows and double
doors at entryway. Two full
baths with large walk-in
closets. Large kitchen with
dishwasher, double oven, in-

teroom system and cook top
stove. This lovely home is
about four miles south on
highway 207. Approximately 11
acres and many trees of all
kinds. Shown by appointment
to qualified buyers only. This is
a real buy.

THURSDAY 4/4/85

CABLE	[2]	[3]	[4]	[5]	[7]	[8]	[9]	[10]	[11]
PM	ESPN	OETA	KAMR	TMC	KVII	CBN	WGN	KFDA	WTBS
	Sports Network	Oklahoma City	CH.4 Amarillo	Movie Channel	CH.7 Amarillo	Cbn Cable Netwr	CH.9 Chicago	CH.10 Amarillo	CH.17 Atlanta
6:00	SportsCenter	Nightly Business Report	News	Prog Cont'd	News	Chuck Connor's Cisco Kid	Barney Miller	News	Sanford and Son
6:30	ESPN's Speedweek	Oklahoma Report	M*A*S*H		Wheel of Fortune		Benson	Three's Company	All in the Family
7:00	USFL Football: Memphis at Orlando	Wild America (CC)	Movie: 'A.D.'	Movie: 'Terms of Endearment' (CC)	Wildside	Circus	Free At Last	Megnum, P.I.	NBA Basketball: Detroit at Milwaukee
7:30		Risking It All							
8:00		Mystery! (CC)			Eye to Eye (CC)	700 Club	Martin: The Emancipator	Simon & Simon	
8:30									
9:00		All Creatures Great and Small		Movie: 'National Lampoon's	20/20 (CC)		News	Knott's Landing	Baseball: Behind the Seams
9:30						Consenting Adults			
10:00	NFL Superstars	Dr. Who	News	Vacation (CC)	News	Bill Cosby Show: Best of Groucho	WKRP in Cincinnati	News	
10:30	SportsCenter	Golden Years of Television	Tonight Show		Hart to Hart		Love Boat	Barney Miller	
11:00	ESPN's Horse Racing Weekly	New Literacy		Movie: 'Three Little Words'	ABC News Nightline	Burns & Allen	Love That Bob	Newhart	Movie: 'The Nanny'
11:30	USFL Football	Sign Off	Late Night with David					Harry O	
12:00	Memphis at Orlando	Letterman		Charlie's Angels		I Married Joan	Island		
12:30		Muppet Show				Dobie Gillis			

FRIDAY 4/5/85

CABLE	[2]	[3]	[4]	[5]	[7]	[8]	[9]	[10]	[11]
PM	ESPN	OETA	KAMR	TMC	KVII	CBN	WGN	KFDA	WTBS
	Sports Network	Oklahoma City	CH.4 Amarillo	Movie Channel	CH.7 Amarillo	Cbn Cable Netwr	CH.9 Chicago	CH.10 Amarillo	CH.17 Atlanta
6:00	SportsCenter	Nightly Business Report	News	Prog Cont'd	News	Chuck Connor's Cisco Kid	Barney Miller	News	Sanford and Son
6:30	Mazda SportsLook	Oklahoma Report	M*A*S*H		Wheel of Fortune		NBA Basketball	Three's Company	All in the Family
7:00	Baseball Special: First Pitch	Washington Week/Review	Knight Rider	Movie: 'Hard to Hold' (CC)	Webster (CC)	Lone Ranger	Chicago at Philadelphia	Detective in the House	Movie: 'The Big Land'
7:30		Wall Street Week			Mr. Belvedere (CC)	Great Adventure			
8:00	Top Rank Boxing from Atlantic City, NJ	Frontline (CC)	Half Nelson (PREMIERE)		Benson (CC)	700 Club		Movie: 'Stormin' Home'	
8:30					Off the Rack (CC)				
9:00		Oklahoma Week in Review	Miami Vice	Movie: 'The Young Warriors'	Me and Mom (PREMIERE)		News		Movie: 'The Night Walker'
9:30		Market to Market				Jack Benny Show			
10:00		Dr. Who	News		News	Bill Cosby Show: Best of Groucho	WKRP in Cincinnati	News	
10:30	SportsCenter	Sneak Previews	Tonight Show	Movie:	Hart to Hart		Love Boat	Barney Miller	
11:00	Top Rank Boxing from Atlantic City, NJ	New Literacy		'Repo Man'	ABC News Nightline	Burns & Allen	Love That Bob	Movie: 'A Man Called'	Night Tracks
11:30		Sign Off	Friday Night Videos						
12:00				Movie:	ABC Rocks	I Married Joan	Peter'		
12:30					Charlie's Angels	Dobie Gillis			

Anne Sheets in top 10



Anne Sheets, 15 year old daughter of Mr. and Mrs. Claude Sheets, Jr., was in the top 10 out of 100 at the National West Texas Teenagers at Midland. She played and sang a song she had written "Without Your Love."

Help Needed

If your conscience won't stop you, pray for cold feet. -Nonpareil, Council Bluffs.

NWTH School of Nursing Graduation-Homecoming

In celebrating 61 years of educational excellence, the Northwest Texas Hospital School of Nursing has planned many activities for its all-school homecoming and graduation of its class of 1985.

Commencement exercises for the last class to graduate from the School will be May 17 at 7:00 p.m. at the Amarillo Civic Center Auditorium. All NWTH School of Nursing graduates and those returning for homecoming activities are urged to attend graduation exercises in full dress uniform. A special invitation is extended to all registered nurses in the Panhandle area.

The program for the evening will include recognition of past classes and a review of the school's 61-year history. A reception will be held in the Civic Center courtyard following the commencement exercises.

Homecoming events and class reunion activities are headquartered at the Hilton Hotel in Amarillo. The first get-together for NWTH

graduates and friends of the school will be a brunch on May 17 from 9-11 a.m. at the Hilton featuring a style show.

Time has been allowed for the afternoons of May 17 and 18 for the class reunions. Some classes will hold reunions at the Hilton. Others plan to meet in homes of members living in Amarillo.

Functions planned for Saturday, May 18, include an open house at the new Northwest Texas Hospital from 9 - 11 a.m. featuring a continental breakfast and a tour of the hospital and the School of Nursing. A wagon ride and cowboy breakfast at the Tom Christian Ranch is scheduled from 7:30 - 11 a.m. Transportation will be provided.

The two-day celebration will conclude with a banquet at 7 p.m. at the Hilton on the 18th of May.

All inquiries regarding registration and fees for various activities should be directed to Barry King or Norma Graham at the NWTH

SATURDAY 4/6/85

CABLE	[2]	[3]	[4]	[5]	[7]	[8]	[9]	[10]	[11]
AM	ESPN	OETA	KAMR	TMC	KVII	CBN	WGN	KFDA	WTBS
	Sports Network	Oklahoma City	CH.4 Amarillo	Movie Channel	CH.7 Amarillo	Cbn Cable Netwr	CH.9 Chicago	CH.10 Amarillo	CH.17 Atlanta
7:00	Prog Cont'd		Snorks	Movie: 'Blue Skies Again'	Superfriends	Robert Schuller's Hour of Power	U.S. Farm Report	Biskitts	Cimarron Strip
7:30	SportsCenter		Pink Panther and Sons		Superfriends		World Tomorrow	Get Along Gang	
8:00	Wharton/Business Times Management Report	Lap Quilting	Smurfs		Mighty Orbits	James Robison	Garner Ted Armstrong Issues Unlimited	Muppet Babies	Championship Wrestling
8:30		Magic of Oil Painting		Movie: 'Reuben'	Turbo Teen	Ed Young		Dungeons and Dragons	
9:00	Tennis: Spring Invitational Jr. Tournament	Fragrant Gourmet This Old House (CC)	Alvin & the Chipmunks		Reuben'	Dragon's Lair	Cisco Kid	Charlando	Bugs Bunny/Road Runner
9:30						New Scooby Doo Mysteries	Movie: 'Last Stagecoach'	People to People	from Georgia
10:00	Wharton/Business Times Management Report	Decorative Painting Your Tax Return: 55	Kidd Video		Mr. T		West'	Wild Kingdom	CBS Storybreak
10:30								Kung Fu	Pryor's Place
11:00	1985 National H.S. Cheerleading Championship	and Older	Amazing Spiderman	Only'		ABC Weekend Special (CC)	Laredo		Bugs Bunny/Road Runner
11:30	Victory Garden	Victory Garden	Incredible Hulk			American Bandstand		Movie: 'Flight of'	Saturday Supercade
12:00	Horseshow Jumping: American Invitational	Oklahoma Gardening Market to Market	Video Game				Movie: 'Northwest Stampede'	the Lost Balloon	Exhibition Baseball: Atlanta vs Montreal
12:30			Medsat		Movie: 'The Octagon'	Nashville Music		Jackson Five Show	
1:00	from Tampa, Florida	Movie: 'Johnny Apollo'	It's Your Business			Classic Country Shoppsmith		Call of the West	Movie: 'Here Come the Co-'
1:30	PGA Golf: Greater		U.S.A.						
2:00	Greensboro Open from Greensboro, NC-Third		This Week in Country Music Pre-Season Baseball			PBA Tour: Old Spice Classic	Movie: 'Black Lash'	Eds'	To Be Announced
2:30									
3:00	Round	Nature (CC)	Special		and Child'		Wyatt Earp	Soul Train	CBS Sports Saturday
3:30	NFL's Greatest Moments		LPGA Golf: Nabisco-			Wide World of Sports	Wagon Train		Tennis: Ford Cup Top-Seeded Women's
4:00	NFL Superstars	Nova (CC)	Dinah Shore Invitational					Safe Harbor	Challenge
4:30	Baseball Special:				Movie: 'Mis-understood'			Robotman and Friends	Motorweek Illustrated
5:00	First Pitch	Living Planet (CC)	News			ABC News (CC)	The Monroes	Little House on the Prairie	Vegas
5:30	Sosen's Salt Water Journal		NBC News						Georgia Championship Wrestling

All School Reunion plans made

The Ex-Students Association met Monday, March 25, in the Library at Spearman High School. Joel Lee Lackey, president presided. Plans are underway for the 1985 all School Reunion which has been set for July 5 & 6.

A general assembly will be held on Saturday, July 6, a Bar-B-Que following the assembly, a reception and dance will be later in the evening.

The president appointed a nominating committee composed of Mona Beth Windom, Roy L. McClellan and Sylvia Robertson.

If you have not been contacted by someone from your class about the upcoming reunion write a note to the Ex-Student Association, P.O. Box 503, Spearman, Texas 79081 and they will let you know who to contact in your class. Dues for the Ex-Students Association are \$10 and are due now and mail it to the Ex-Students Association.

The dance will be held in Wilson McClellan's barn and the band has been booked.

School of Nursing, P.O. Box 1110, Amarillo, Texas, 79175, (806) 378-4664.

CATTLEMEN

"Horn flies - Face flies - Ticks - Stable flies - Lice"

Are these guys stealing your profits on your summer cattle?

Insecticide tags can ease the problem of unwanted parasites keeping your cattle from gaining to their best potential. Fly tags release their fly repelling chemicals for a period of up to five months. Enabling your cattle to get and grow instead of fighting flies.

Insect tags may also be personalized with your name and phone number for identification.

Brawley Cattle Supply
Dumas, Texas
806-935-5677

Frank Watson 935-3668 Mike O'Hair 935-9086 Terry Tull 935-7473

TREAT YOUR BURROWS WITH LARVACIDE

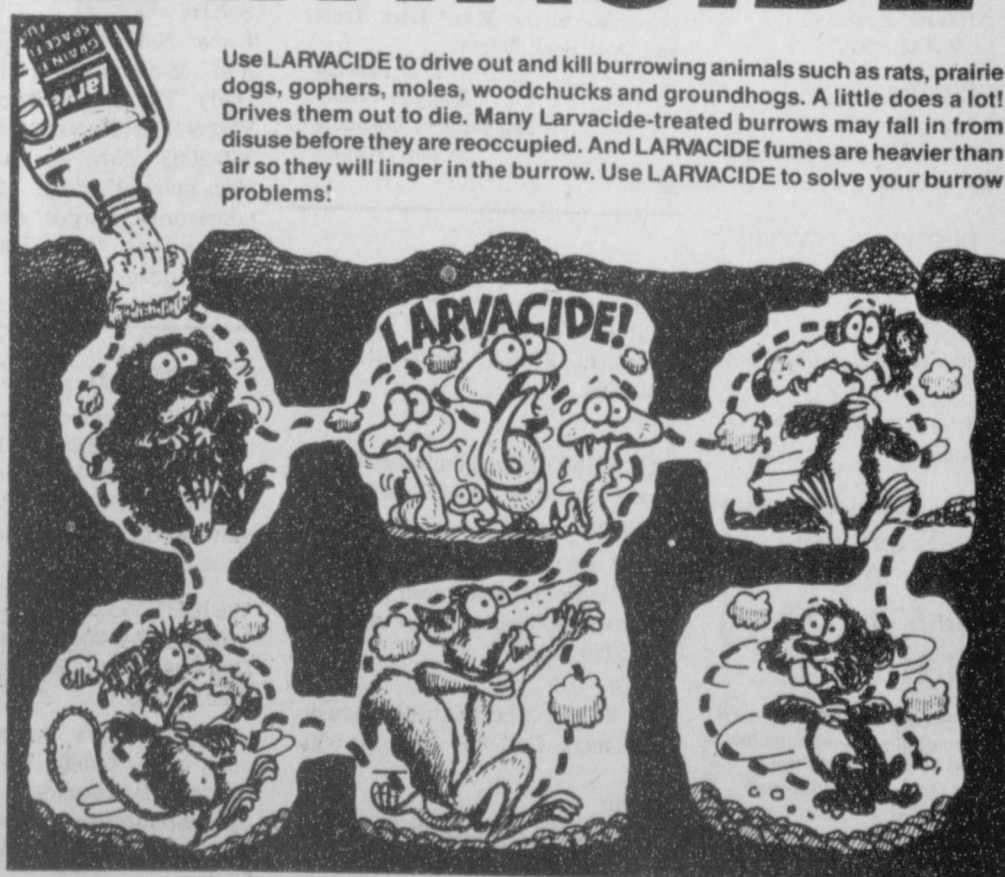

Use LARVACIDE to drive out and kill burrowing animals such as rats, prairie dogs, gophers, moles, woodchucks and groundhogs. A little does a lot! Drives them out to die. Many Larvacide-treated burrows may fall in from disuse before they are reoccupied. And LARVACIDE fumes are heavier than air so they will linger in the burrow. Use LARVACIDE to solve your burrow problems!

Plastic Throwaway CONTAINERS 4 lb., 7 1/2 lb., & 14 1/2 lb.

LARVACIDE is available at your local **Perryton Equity**

LARVACIDE is a registered trademark of Soweeco Inc. EPA #21327-00004 LARVACIDE is a restricted use pesticide.

The Spearman Cable Television System is now offering the national pay television entertainment channel "Showtime", in it's premium pay channel selection. The present premium pay channel, "The Movie Channel", and "Showtime", will be offered individually or as a package together with a discount for subscribing to both premium pay services. The music video channel "MTV", will be offered at no additional charge with any of the three premium pay packages now offered: "MTV/Showtime/The Movie Channel".

Starting in April, "The Movie Channel" has been moved to the cable television channel 22 and will no longer be available on television channel 5, due to future satellite scrambling system requirements. A decoding converter will be needed to view the premium channels offered. These converters are available from the Spearman Cable Television System.

For more information, contact the Spearman Cable Television System at 308 Main Street in Spearman, Texas during normal business hours.

SATURDAY 4/6/85

CABLE	[2]	[3]	[4]	[5]	[7]	[8]	[9]	[10]	[11]
PM	ESPN	OETA	KAMR	TMC	KVII	CBN	WGN	KFDA	WTBS
	Sports Network	Oklahoma City	CH.4 Amarillo	Movie Channel	CH.7 Amarillo	Cbn Cable Netwr	CH.9 Chicago	CH.10 Amarillo	CH.17 Atlanta
6:00	SportsCenter	Tulsa Week-Review (Ch 11)	Star Trek	Movie: They Got Me Covered	Hee Haw	Laramie	Puttin' on the Hits At The Movies	Fame	Fishin' w/Orlando Wilson
7:00	USFL Football: Jacksonville at Tampa Bay	Austin City Limits	Diff'rent Strokes (CC) Double Trouble		T.J. Hooker (CC)	Superbook	Movie: 'Peter and Paul' Part 1	Daffy Duck's Easter Show Bugs Bunny's Bustin Out	Movie: 'Firecrack'
8:00		Dionne Warwick in Concert	Gimme a Break Under One Roof	Movie: 'Reuben, Reuben'	Love Boat (CC)			Airwolf	
9:00		Princess Grace Remembered	Hunter		Finder of Lost Loves (CC)	Passover	News	Cover Up	International Winter Special Night Tracks
10:00	SportsCenter	Dr. Who	News Saturday Night Live	Movie: 'Man, Woman and Child'	News ABC News (CC) Movie: 'The'	Success N'Life John Ankerberg	Twilight Zone	News To Be Announced	Chartbusters Night
11:00	Best Kicks of '84 - PKA Full Contact Karate	Dr. Who	Monty Python Flying Circus		Great Riviera Bank Robbery	To Be Announced			Tracks
12:00	ESPN's Horse Racing Weekly	Sign Off	Dance Fever	Movie: 'Cheech and Chong's Still Smokin'		Famine Emergency Alert		Sign Off	

SUNDAY 4/7/85

CABLE	[2]	[3]	[4]	[5]	[7]	[8]	[9]	[10]	[11]
AM	ESPN	OETA	KAMR	TMC	KVII	CBN	WGN	KFDA	WTBS
	Sports Network	Oklahoma City	CH.4 Amarillo	Movie Channel	CH.7 Amarillo	Cbn Cable Netwr	CH.9 Chicago	CH.10 Amarillo	CH.17 Atlanta
7:00	SportsCenter	America: Second Century	James Robison Amazing Grace Bible Class	Movie: 'Beyond Reasonable Doubt'	Spiderman and Superheroes Voltron	Dr. D. James Kennedy	Dr. D. James Kennedy Robert Schuller	Dr. Robert Schuller	Alvin Show Bugs Bunny & Friends
8:00	Fishin' Hole	Write Course	Day of Discovery Larry Jones Ministry		Kidsworld Kids, Inc.	Kenneth Copeland	Mass for Shut-Ins Chicagoagold Church Hour	Herald of Truth First Baptist Church	Andy Griffith
9:00	National Junior Semi-final Tournament	Nature of Things	World Tomorrow Oral Roberts	Movie: 'The World's Greatest Lover'	Daniel Boone	Lloyd Ogilvie	Cisco Kid Lone Ranger	Sunday Morning	Good News Movie: 'This Earth Is'
10:00	Auto Racing '85: Formula One Brazil Grand Prix	Nature (CC)	Baptist Church		Tarzan	Superbook Club	Rawhide		Mine'
11:00	from Rio de Janeiro, Brazil	Nova (CC)	Jimmy Swaggart		This Week with David Brinkley	Easter Is Flying House	Wild, Wild West	CBS Easter Parade	
12:00	SportsCenter Plus Baseball Special	Washington Week/Review Wall Street Week	NBC Religious Special: Easter is for Everyone	Movie: 'Local Hero'	News Taking Advantage	I Am	Movie: 'The Bible'	NBA Basketball Doubleheader: New York at	This Week in Baseball Ford Challenge Cup
1:00	First Pitch	Firing Line	SportsWorld: Superstars		Wild World of Animals USFL Football:	Triumph of Jesus of Nazareth	Boston and Portland at Los Angeles Lakers	Tennis: Women's Team to be Announced	
2:00	Greensboro Open from Greensboro, NC - Final	Masterpiece Theatre (CC)		Movie: 'Yankee'	Teams To Be Announced	Movie: 'Shroud of Mystery'			
3:00	Round	Legislative Week in Review	LPGA Golf: Nabisco-Dinah Shore Invitational		Doodle Dandy		Wagon Train		Fishin' w/Orlando Wilson High Chaparral
4:00	Auto Racing '85: Formula One Brazil Grand Prix	Capitol Journal				Way of the Cross	Zorro		Best of World Championship
5:00	from Rio de Janeiro, Brazil	Tony Brown's Journal Candid Campus	News NBC News	Movie: 'Romancing the Stone' (CC)	ABC News (CC) News	Movie: 'Give Us Barabbas'	Fantasy Island	All in the Family CBS News	Wrestling Wild World of Animals

6:00	SportsCenter	Austin City Limits	Silver Spoons	Prog Cont'd	Walt Disney World's Happy Easter Parade	Three Days	Prog Cont'd	60 Minutes	Mid-South Wrestling
7:00	College Baseball: Arizona State at Arizona	Nature (CC)	Movie: 'Florence Nightingale'	Movie: 'Swing Shift'	Movie: 'Superman II' (CC)	Movie: 'Yeshua' Pt 5	Part 2	Murder, She Wrote	NBA Basketball: Houston at San Antonio
8:00		Masterpiece Theatre (CC)				In Touch		Crazy Like a Fox	
9:00		Great Performances		Movie: 'The World's Greatest Lover'		Changed Lives	News	Trapper John, M.D.	Coors Sports Page
10:00	SportsCenter	Legislative Week in Review	News	Movie: 'To Be Announced'	Movie: 'Enigma'	ABC News (CC) Contact	Tales from the Darkside Lou Grant	News CBS News Vegas	Day of Discovery Jerry Falwell
11:00	PGA Golf: Greater Greensboro Open from	Sign Off			'Quo Vadis'	Larry Jones Ministry John Osteen	Movie: 'The King's'	At The	Open Up
12:00	Greensboro, NC - Final Round	Sunday Sports Page		Movie: 'To Calcutta with Love'		Thief	Movie: Sign Off		Movie: 'April in Paris'

MONDAY 4/8/85

CABLE	[2]	[3]	[4]	[5]	[7]	[8]	[9]	[10]	[11]
PM	ESPN	OETA	KAMR	TMC	KVII	CBN	WGN	KFDA	WTBS
	Sports Network	Oklahoma City	CH.4 Amarillo	Movie Channel	CH.7 Amarillo	Cbn Cable Netwr	CH.9 Chicago	CH.10 Amarillo	CH.17 Atlanta
6:00	SportsCenter	Nightly Business Report Oklahoma Report	News	Prog Cont'd	News	Chuck Connor's Gisco Kid	Barney Miller	News	Sanford and Son All In the Family
7:00	Winners: Willie Stargell Lou Brock	Living Planet (CC)	TV's Bloopers & Practical Jokes	Movie: 'The Wiz'	Hardcastle & McCormick (CC)	The Monroes	Greatest American Hero	Scarecrow and Mrs. King	Movie: 'The Great Bank Robbery'
8:00	USFL Football: Arizona at Denver	American Playhouse (CC)	Movie: 'Wallenberg: A Hero's Story'		Movie: 'Young Doctors in Love' (CC)	700 Club	Lifestyles of the Rich and Famous	Kate & Allie	
9:00				Movie: 'Foxes'			News	Cagney and Lacey	Movie: 'The Big Trees'
10:00		Dr. Who	News		News	Bill Cosby Show Best of Groucho	WKRP in Cincinnati Love Boat	News	
11:00	SportsCenter	Write Course				Burns & Allen		Simon & Simon	Baseball: Behind the Seams
12:00	Arizona at Denver	Letterman	Zone - The Movie	Charlie's Angels	I Married Joan Dobie Gillis	Gold Watch, and Dynamite	McMillan & Wifs		

TUESDAY 4/9/85

CABLE	[2]	[3]	[4]	[5]	[7]	[8]	[9]	[10]	[11]
PM	ESPN	OETA	KAMR	TMC	KVII	CBN	WGN	KFDA	WTBS
	Sports Network	Oklahoma City	CH.4 Amarillo	Movie Channel	CH.7 Amarillo	Cbn Cable Netwr	CH.9 Chicago	CH.10 Amarillo	CH.17 Atlanta
6:00	SportsCenter	Nightly Business Report Oklahoma Report	News	Prog Cont'd	News	Chuck Connor's Gisco Kid	Barney Miller	News	Sanford and Son All In the Family
7:00	Vintage Baseball Film: The Old Ball Game	Nova (CC)	A-Team (CC)	Movie: 'National Lampoon's Vacation'	Three's a Crowd (CC) Foul-Ups, Bluffs/Blunders	Gente Ban	Movie: 'The Gambler'	Lucie Arnaz Show: 'Coal Miner's'	NBA Basketball: Boston at Philadelphia
8:00	Old Spice Sports Review	Frontline (CC)	Movie: 'Wallenberg: A Hero's Story'	(CC)	Who's the Boss? (CC) Hail to the Chief	700 Club		Daughter	
9:00	Auto Racing '85: Formula One Brazil Grand Prix	Undersea World of Jacques Cousteau		Movie: 'Ceiling Zero'	MacGruder and Loud (CC)		News		Major League Baseball: Atlanta at
10:00	from Rio de Janeiro, SportsCenter	Dr. Who	News		News	Bill Cosby Show Best of Groucho	WKRP in Cincinnati Love Boat	News	Philadelphia
11:00	Mazda SportsLook NCAA Division II Women's	Business of Management Sign Off	Late Night with David	'Baby, It's You'	ABC News Nightline	Burns & Allen	Love That Bob	Movie: 'Night of the'	Movie: 'Triple'
12:00	Gymnastics Championships from Springfield, MA	Letterman	Muppet Show	Movie:	Charlie's Angels	I Married Joan Dobie Gillis	Following Day	Columbo	Cross

WEDNESDAY 4/10/85

CABLE	[2]	[3]	[4]	[5]	[7]	[8]	[9]	[10]	[11]
PM	ESPN	OETA	KAMR	TMC	KVII	CBN	WGN	KFDA	WTBS
	Sports Network	Oklahoma City	CH.4 Amarillo	Movie Channel	CH.7 Amarillo	Cbn Cable Netwr	CH.9 Chicago	CH.10 Amarillo	CH.17 Atlanta
6:00	SportsCenter	Nightly Business Report Oklahoma Report	News	Prog Cont'd	News	Chuck Connor's Gisco Kid	Barney Miller	News	Sanford and Son All In the Family
7:00	NFL's Greatest Moments	People's Business	Highway to Heaven (CC)	Movie: 'The Young Warriors'	Fall Guy (CC)	Flippo	Movie: 'The King of Comedy'	Double Dare (PREMIERE)	Portrait of America: Tennessee
8:00	Super Bouts of the 80's	Frontline (CC)	Facts of Life (CC) Sara		Dynasty (CC)	700 Club		Movie: 'Stark'	Movie: 'The Sins of Rachel Cade'
9:00	PKA Full Contact Karate	Seasons of a Navajo	St. Elsewhere	Movie: 'Romancing the Stone' (CC)	Arthur Hailey's Hotel (CC)		News		
10:00		Dr. Who	News		News	Bill Cosby Show Best of Groucho	WKRP in Cincinnati Love Boat	News	
11:00	SportsCenter	Golden Years of Television	Tonight Show		Hart to Hart			Barney Miller	Movie: 'King Richard and'
12:00	Sports Focus-Julius Erving	Business of Management Sign Off	Late Night with David	Movie: 'Misunderstood'	ABC News Nightline	Burns & Allen	Love That Bob	Movie: 'Soda'	Magnum, P.I. the Crusaders'
12:30	Fishin' Hole	Letterman	Muppet Show	Movie:	Charlie's Angels	I Married Joan Dobie Gillis	Part 1	Movie: 'If Things Were Different'	

Wilson McClellan

Candidate for Re-Election

Spearman City Council

Two years ago I was elected on a pledge to serve the people of Spearman on the City Council.

I have tried during my tenure, to represent all of the taxpayers and citizens of the town:

- As an independent thinker voting my convictions
- As a conservative but reasonable person
- Believing in the rights of all citizens
- Believing government should serve and protect all citizens alike
- Willing to cast my vote and voice my opinion in the minority
- Willing to listen and weigh all opinions, suggestions, complaints, comments, requests and local input, then casting my vote based on my own judgement as to the fairness and practical application of the matter

If you agree with my efforts and actions while serving on the City Council and feel Spearman is a good community, but can be a better community with continued effort and involvement, please vote and support me in the City Election, April 6th.

Wilson McClellan

Paid political advertisement.
Paid for by Wilson McClellan, who is his own campaign manager.
1013 Wilmetth Dr., Spearman Texas.

KRDF-FM will broadcast April 4

Radio-Thon will be broadcast

On April 4, 1985 the annual Radio-Thon to raise money for the Golden Spread Senior Citizen Center, will be held at 14 S. Haney at 10:00 a.m. - 4:30 p.m.

KRDF-FM radio Manager, Leo Meyers and Orvil Brummett will be the hosts for this worthwhile event.

Local talent will be presented throughout the day, and volunteers will be on hand to answer the telephones, and pick up pledges.

Cookies, baked by members of the Center, and coffee will be served. So come by visit with us, and see what the center has to offer Spearman's Senior Citizens what your donations have provided.

We thank you for your support in the past, and hope we can count on your support in the future.

Frances Loftin, Chairman
Golden Spread Radio-Thon

Golden Spread Center
Radio-Thon

April 4, 1985

10:00 a.m. - 4:30 p.m.

10:00 Orvil Brummett, Leo Meyers, Marsha Murphy, Pearl Pierce.

10:15 Senior Citizen of the year

award. Volunteer of the year award.

10:30 Son Shine Singers (First Christian Church Children)

10:45 Cathy Archer.

11:00 Lisa Miesner.

11:15 Reverend Steve Rogers and Mrs. Rogers.

11:30 Sarah Blackburn.

11:45 Jerry Don Davis.

12:00 News and weather.

1:00 Robert Queener.

1:15 Eulalia Blankenship and Allen Mires.

1:30 James Sparks.

1:45 Pearl Pierce and Marsha Murphy.

2:00 Jessie Davis and his scrap-

book.

2:15 Jessie Davis.

2:30 Lynanne Maize.

2:45 Trudy Schneider.

3:00 Sue Woolley.

3:15 Gloria Knox.

3:30 Bonita Reimer.

3:45 Candy Boxwell.

4:00 Connie Woolley.

4:15 Orvil Brummett, Leo Meyer,

Marsha Murphy.

4:30 sign off.

Boulter Aide to Specialize in ag issues

WASHINGTON - After what he termed a "long and extensive look at a lot of very qualified people," Congressman Beau Boulter has hired Harvey Ray Hilderbran as his legislative assistant for agriculture issues, in Washington, D. C.

Hilderbran, a native of Uvalde, Texas, graduated from Texas Tech University with a degree in political science. He was raised on a family farm and ranch, and has also been involved in real estate ventures in Uvalde and Bandera counties.

"After talking with Harvey," Boulter said, "I was confident of his knowledge of agriculture and the farming business, and I was impressed by his understanding of the credit situation and what needs to be done to solve it."

Boulter also pointed out that "between Harvey, and Ernie Houdashell in my Amarillo office, I always have good input on agriculture issues. They both really know their stuff."

Houdashell, District Representative in Amarillo, was formerly a farm reporter for KGNC radio in Amarillo.

The following is a complete list of

Boulter's Washington staff and their issues and assignments:

Kevin Burnette - Administrative Assistant - banking, science and technology.

Kim Fogal - Legislative Director - budget, appropriations, rules.

Charles Evans - Legislative Assistant - armed services, foreign affairs, education and labor, ways and means, energy and commerce, government operations.

Harvey Hilderbran - Legislative Assistant - agriculture, small business, interior and insular affairs, merchant marines and fisheries, house administration.

Robert Knight - Legislative Correspondent - public works and transportation, veterans affairs, post office and civil service, judiciary.

Sally Follmer - Press Secretary
Christine Hackett - Office Manager.

Victory Noblett - Personal Secretary/Scheduler.

Michele Joseph - Computer Operator.

Jocelyn Montanaro - Receptionist.

Scramble Tourney

Xi Epsilon Mu presents Texas Tee Scramble Saturday, April 27, 1985 at Ross Rogers Golf Course, 722 N.W. 24th. Donation: \$25 man; \$100 team.

Proceeds go to benefit Pan-

handle Chapter of Texas Head Injury Foundation.

Entry deadline is April 24, 1985. Entries limited to first 45 teams. To enter contact Sherri Robertson, 372-3229, 374-6576.



Spearman Moose Lodge

5th Annual

Easter Egg Hunt!!

Sat. April 6th, 10:00 a.m.

East of High School

3 Age Groups:

6 and under 7-10 11-14

3 Prizes in each group.



All Hansford County Children Welcome



Clement seeks voter's support

Joe Clement has authorized this newspaper to announce his candidacy for school board trustee of the Spearman Independent School District in the election April 8.

Joe is a lifetime resident of this area and a graduate of Spearman High School. He is the father of two students in the Spearman schools and has a continuing interest in maintaining our standard of having one of the finest school systems in Texas.

Clement stated "Excellence in education includes a broad and well rounded spectrum of activities. Every student should be given the opportunity to excel in their various interests and encouraged to expand their horizons of interest. Our extracurricular activities should provide our students with an equal opportunity to compete and excel in their chosen endeavors".

Clement is involved in family farming, and states that he would be ever mindful of efficient management of our tax dollars so as to extract maximum educational benefits from tax dollars available.

He feels that an effective school board member must provide effective leadership representing the wishes and philosophy of the community. He would sincerely appreciate your vote in the School Board Election April 6th.

Take Advantage of Our Real Estate Loans, When You're Ready to Improve Your Home



See Roy Lynn Stollings or Roxie Stewart About Home Improvement Loans.



How long have you put that project on the back burner? You've been needing a work room for years. A place where you can work on home repairs and build things that you've always wanted to build. But you keep having to put it off because of braces and school clothes and every other bill in between.

At the First National Bank of Perryton, we know what it's like to make sacrifices. We have a solution: a home improvement loan. Not only will it increase the value of your home, but it will also improve the quality of your life. We think it's time that you finally put some of those pet projects on the front burner. It's time to get more living out of life.

Take advantage of home improvement loans at First Place.

24 YEARS IN THE

Trees & Shrubs, Spraying, Feeding & Pruning.

Many old time remedies. We only use the safest chemicals - Natural organic sprays on many types of pests. Environmentally safe for humans and animals.

No Herbicide Spraying

Roto-tilling - Yards & Gardens - New Lawns - Tractor Levelling - Ditching

Free Estimates in Perryton & Spearman

Call After 6 p.m.

Licensed & Insured

BOB WELSH - Farnsworth, TX

The fame of men ought always to be estimated by the means used to acquire it.

-La Rochefoucauld.

NOTICE

Due to shipping difficulties, the Girls' Sandals advertised on page 5 of this week's sale circular will not be available. On page 8, the 3-Pack Tube Socks advertised for 2.44 are only in Boys' sizes 6-8 1/2 or 9-11. "Men's" was stated in error. We apologize for any inconvenience this may have caused.



First National Bank
Perryton, Texas
806-365-3676
Member FDIC

1. WHAT IS P.A.K.P.A.?

Panhandle-Area Kidney Patients Auxilliary is a non-profit charitable organization dedicated to providing direct patient services to the kidney dialysis and transplant patients of the Texas Panhandle and surrounding areas of New Mexico and Oklahoma who come to Amarillo for treatment.

2. WHO WILL BENEFIT FROM DONATIONS PROVIDED BY P.A.K.P.A.?

Currently there are approximately 150 to 200 individuals living in the 26 counties of the Texas Panhandle and surrounding areas of Oklahoma and New Mexico. Those who are dialysis patients must travel to/from Amarillo three times per week for didney dialysis treatments for the rest of their lives. Those who have had kidney transplants must make many trips to/from the transplant hospital in Dallas for routine and sometimes emergency care. Kidney dialysis patients who have their dialysis machines located in their homes must make at least one monthly trip to/from Amarillo for routine care and follow-up. Each of these individuals face financial hardships due to their illnesses and help is sometimes needed by them.

3. HOW IS P.A.K.P.A. ORGANIZED?

Panhandle-Area Kidney Patients Auxilliary is governed by a volunteer board of directors who live in various areas of the Texas Panhandle, thus giving the board a broad base of influence.

Approximately 95¢ of every dollar donated will be directed toward the provision of services to patients suffering from End-Stage Kidney Disease, while five cents will be used for operational expenses. There are no paid employees; this is a totally volunteer organization.

4. HOW CAN I HELP SUPPORT THE ACTIVITIES OF THIS ORGANIZATION?

Your generous support of P.A.K.P.A. is encouraged. Donations are being accepted from individuals, companies, corporations and civic groups. Many people prefer to make a memorial donation in lieu of flowers. Some folks are glad to find out about a charitable organization which directs its donations to direct patient service instead of to operational expenses which involve salaries and office upkeep.

FOR FURTHER INFORMATION, OR TO MAKE A DONATION, PLEASE CONTACT:
Pat Burdette, C.S.W., * Panhandle Area Kidney Patients Auxilliary, 5920
Amarillo Blvd. West, Amarillo, Tx 79106. Phone 806-353-9182.



ALLSUP'S
CONVENIENCE STORES

PRICES EFFECTIVE APRIL 1-7, 1985
WHILE SUPPLIES LAST!

OPEN EASTER

SELF SERVE GAS-MILK-BREAD-ICE-SNACKS-CHIPS & DIPS-DINNER ROLLS-FILM & FLASH-SOFT DRINKS

<p>LARGE SELECTION FILLED WITH EASTER CANDY & TOYS</p> <p>EASTER BASKETS</p> <p>SM. \$5.99 MED. \$6.99 LG. \$7.99 X-LG. \$9.99</p>	<p>CANDY</p> <p>EASTER EGGS</p> <p>7 OZ. PKB. 99¢</p>
<p>BORDEN'S</p> <p>HOMO MILK</p> <p>GAL. JUB \$1.99</p>	<p>SHURFRESH GRADE "A"</p> <p>LARGE EGGS</p> <p>GRADE A ONE DOZEN EGGS 79¢ DOZEN</p>
<p>Fast-Het</p> <p>DOUBLE CHAR-BROILED</p> <p>BURGER</p> <p>REG. \$1.99 FOR \$1.59</p>	<p>COOKED FOOD SPECIAL</p> <p>ALLSUP'S HOT LINKS</p> <p>2 FOR 99¢</p>
<p>BORDEN ASSTD.</p> <p>ICE CREAM</p> <p>1/2 GAL. RD. CTN. \$1.69</p>	<p>ALLSUP MONEY UP TO \$299.99</p> <p>ORDERS SAFE & CONVENIENT 19¢ EA</p>
<p>WILSON'S</p> <p>SLICED BACON</p> <p>1 LB. PKB. \$1.38</p>	<p>HERSHEY ASSORTED</p> <p>CANDY BARS</p> <p>4 FOR \$1</p>
<p>DELTA</p> <p>PAPER TOWELS</p> <p>59¢</p>	<p>DIET, CAFFIENE FREE OR REG.</p> <p>COCA-COLA</p> <p>12 OZ. CANS 6 PK. \$1.89</p>



ALLSUP'S

RENT-A-MOVIE

OFFERING THE BEST IN HOME VIDEO





LOOK FOR THESE AND MANY MORE
GREAT MOVIES AT AN ALLSUP'S NEAR YOU!

 <p>RHINESTONE The Comedy Smash Of 1984</p>	<p>POLICE ACADEMY ALL OF ME ROMANCING THE STONE PURPLE RAIN THE EMPIRE STRIKES BACK THE LAST STARFIGHTER DREAMSCAPE THE EVIL THAT MEN DO RHINESTONE SCARFACE THE MUPPETS TAKE MANHATTAN THE BOUNTY TOP SECRET GREYSTOKE CONAN THE DESTROYER ONCE UPON A TIME IN THE WEST THE PHILADELPHIA EXPERIMENT THE MAN WHO KNEW TOO MUCH ROBIN HOOD MIKE'S MURDER THE NEVER ENDING STORY</p>	<p>TIGHT ROPE THE NATURAL CLOAK & DAGGER BEST DEFENSE THE WOMAN IN RED SPLASH STREETS OF FIRE AGAINST ALL ODDS FOOTLOOSE BOLERO THE BIG CHILL YENTL RED DAWN NEVER CRY WOLF THE BIG CHILL TOP SECRET BREAKN' TIGHT ROPE SIXTEEN CANDLES THE NATURAL FIRESTARTER</p>
---	---	--

GET YOUR ALLSUP'S
MOVIE PASS
TODAY AND ENJOY
THESE BENEFITS:

- PERMANENT MOVIE PASS CARDS
- NO SECURITY DEPOSIT TO PAY
- FAST, EASY CHECK-OUT AND RETURN
- GOOD AT ALLSUP'S STORES EVERYWHERE
- OPEN 24 HRS. A DAY....EVERYDAY
- VCR RENTALS
- NEW MOVIES EVERY WEEK
- GOOD FOR ONE FULL YEAR

ONLY \$10.00

ENTERTAINMENT FREEDOM...
ENJOY THE MOVIES YOU WANT
TO SEE, WHEN YOU WANT
TO SEE THEM....







GREAT
FAMILY
FUN!

COME IN TODAY AND
TAKE HOME
SOME FUN!



ALL YOU
NEED
IS YOUR
TV!

NOW AT ALL ALLSUP'S STORES IN SPEARMAN
"THERE'S ONE NEAR YOU"



Lynette Williams, 3rd Place, HW English Cross Steer. Houston Stock Show. Steer sold for \$1.90 per pound.



Heather McRee, 3rd Place, Middle Wgt. Duroc Barrow, Houston Livestock Show. Barrow sold for \$4.50 per pound.



**Moose Lodge sponsors
Easter Egg Hunt**

The Moose Lodge will sponsor their 4th annual Easter Egg Hunt on Saturday, April 6th, at 10:00 a.m.. In case of rain, it will be held Sunday at 2:00 p.m.. There will be 3 prizes in each of two age groups,

6 and under, and 7 and over. The Easter Egg Hunt will be held east of the High School in Spearman. All children in Hansford County are welcome.

"FILING SHORT FORM NOT SIMPLE," SAYS H & R BLOCK

Two different short forms and new deductions make short form filing more complicated this year. You may not be eligible or it may not be to your advantage to file one of the two short forms. The short forms, including the new 1040EZ, can only be used by taxpayers meeting certain strict requirements. You are limited in deductions on the short forms. Using the wrong form could cost you money, or even mean an audit. You will have peace of mind in

knowing H & R Block's personal, courteous, and competent service is yours... at a very reasonable price. One Day Service is also available for your convenience at any H & R Block office. H & R Block's tax preparers are trained to know which of the forms - 1040EZ, 1040A, 1040 - gives you the maximum tax advantage for your individual requirements. See your telephone directory for the office nearest you or call

Phone Number 806-659-2310

The Spearman Ministerial Alliance announced that it will hold Holy Week services Monday, April 1st through Friday, April 5th. The services will be held in the Fellowship Hall at the First United Methodist Church, 407 South Haney in Spearman. So that all may attend, the meeting time is scheduled during the lunch hour from 12:00 noon to 12:50 p.m. each day. A light lunch will be provided by the United Methodist Women (donations accepted), and dessert will be provided by the church represented by each day's preacher. Fellowship, singing, and a devotional will follow the meal. The noontime Holy Week services will begin with Rev. Bill Schardin of Faith Lutheran Church leading on Monday, April 1st. Tuesday's services will be led by Rev. Lealand Grimmer of the Apostolic Faith Church. Rev. Martin Foster of the First Christian Church will lead the services on Wednesday, April 3rd, and Rev. Steve Rogers of the Spearman Union Church will lead

the services on Thursday. The First Baptist Church's Rev. Russ Gibbs will lead in the final services on Friday, April 5th. Jerry Don Davis, of the First Baptist Church, will coordinate the special music and direct the congregational singing. He will be accompanied at the piano by Sheryl Meek of First United Methodist Church. For those with children, a nursery will be provided. The Spearman Ministerial Alliance, sponsor of the Holy Week services, invites everyone out during their lunch hour this week. And plan to attend Easter services at your church on Sunday, April 7th. Let us celebrate the victory that the Easter season promises. HE IS RISEN!

Introducing
C. C.'s Closet

Caftans, Cover-ups,
casual Home Entertaining
and Patio attire
By: Carolyn Collier

Available at:

Cha-Lor's
"The Wedding Store"

Spearman

502 Davis

659-2767

**Straight Answers
to Your Questions**

Q: When are ladders unsafe?

A: You have probably heard it before—but more serious accidents take place in the home than most anywhere else. Some of these accidents can be blamed on carelessness with the common ladder. Obviously, falls are responsible for a number of accidents, but you should take great care to be sure you and your ladder do not come in contact with the electrical wiring. Once a ladder contacts a powerline, it becomes energized, and a severe electrical shock can occur. Be sure to keep all television and radio antennas away from powerlines too. Electricity provides many conveniences in our homes, but practice safety to avoid accidents.



TNP Vice President-Corporate Services Lloyd Parker supervises electrical safety training experts at Texas-New Mexico Power Company.

Neighborly Professionals
Offering You The Best Choice.



EL 13-85

**LAND
PRODUCTIVITY
VALUATION**



**MAY LOWER
YOUR PROPERTY TAXES**

The Texas Property Tax Code provides a form of tax relief for farmers and ranchers. If you qualify, your agricultural land will be taxed on its productive value rather than its market value. Productivity valuation may lower the 1985 taxes on your agricultural or open-space land.

If your land has never received open-space (1-d-1) valuation, or if your land has been receiving agricultural (1-d) valuation, you must apply to the appraisal district office before May 1 this year to get tax relief for 1985.

If your land received open-space (1-d-1) valuation in 1984, you will not need to reapply for 1985 unless required by the chief appraiser. Remember, however, that the law requires annual applications for agricultural (1-d) valuation.

For additional information, contact the appraisal district office at the address shown below:

**HANSFORD COUNTY
APPRAISAL DISTRICT**

Alice Peddy

709 West 7th Street

Phone 659-5575

733-5139



State Property Tax Board
Box 15900
Austin 78761-5900

Miss Hansford County Contest May 4

This year's Miss Hansford Contest will be held on Saturday, May 4, in the Spearman High School Auditorium. Any girls who will be sixteen by that date, but who has not yet turned twenty-one is eligible to compete. There will be a Coke Party held for all those interested in participating, and the date will be announced shortly.

The Miss Hansford Escort Contest will again be held in conjunction with this year's pageant. This contest is open to any girls and boys, but will be limited to ten couples. The first ten couples to

have their entry blanks turned in to Jackie Pearson at Kid's Stuff will be accepted. These entry blanks may be picked up from Kid's Stuff anytime during business hours beginning Monday, March 25. The age limits on the contest are that

the children be at least four by the date of the contest, but not yet six.

Anyone interested in participating in either of these contests should contact either Jackie Pearson at 659-2808 or Judy Nelson at 659-3424 or 659-3608 for more information.

"Showtime" on Cable T V

The Spearman Cable Television System joins over 3,200 affiliates across the nation, bringing some of the most innovative programming available 24 hours a day, seven days a week, to over 5 million subscribers. Showtime offers a wide range of broadappeal programming in such categories as blockbuster movies, Broadway plays, comedy, drama, music, family, and afterhours entertainment. Showtime presents more than 70 different offerings each month with both acquired and original programming. All films on showtime are rated G, PG, or R and, like all showtime programs, are telecast commercial free and in uncut form.

MOTION PICTURES

Showtime is committed to bringing subscribers Hollywood's finest motion pictures. This is reflected in its five-year deal with Paramount pictures giving Showtime exclusive national pay cable rights to all Paramount pictures theatrical product. As a result of this agreement, such blockbusters as, "Flashdance", "Trading Places", "Staying Alive", and "Uncommon Valor", have already been aired exclusively on Show-

time. Future exclusives will include "Terms of Endearment", "Footloose", "Star Trek III: The Search For Spock", "Raging With The Moon", "Top Secret", and "Thief of Hearts". With the Paramount singing and many other film licensing agreements, showtime offers its subscribers the finest selection of recent hit films available.

BROADWAY ON SHOWTIME

Showtime remains the only pay T.V. network with an ongoing commitment to theatrical performances. It provides a new Broadway, Off-Broadway, or regional theatrical production every month. Recent productions include: "Cat on a Hot Tin Roof", starring Jessica Lange, Tommy Lee Jones, and Rip Torn, "Master Harold...And The Boys", starring Mathew Broderick, and Zakes Mokae. In April Showtime subscribers can look forward to seeing the recent Broadway production of George Bernard Shaw's "Heartbreak House", starring Rex Harrison and Amy Irving.

SERIES PROGRAMMING

Included in Showtime's ongoing series are "The Paper Chase-The Second Year", Shelly Duvall's "Faerie Tale Theatre", "Bizarre", and "Brothers".

Dust Bowl Exhibit at Perryton

The Art Collection Board of Perryton High School invited area residents and students to a special Traveling Exhibit entitled "Of Dust Bowl Descent: Forty Years on the Great Plains".

The exhibit opens April 1, 1985 and runs through April 17, 1985 at the Perry Memorial Library. The Library is open Mondays from 10:00 a.m. to 8:00 p.m.; Tuesday, Wednesday, Thursday and Friday 10:00 a.m. to 5:30 p.m. and Saturday 10:00 a.m. to 1:00 p.m.

The exhibit has been produced through the cooperation of the Center for Great Plains Studies and the Nebraska State Historical Society with funding from the Nebraska Committee for the Humanities. It is being toured throughout the region by Mid-America Arts Alliance, Texas Commissions on

the Arts and College of Fine Arts, University of Texas at Austin, and sponsored locally by funding from the hotel/motel occupancy tax.

Mid-America Arts Alliance is a five state partnership of the Arkansas Arts Council, the Kansas Arts Commission, the Missouri Arts Council, the Nebraska Arts Council and the State Arts Council of Oklahoma.

Ag-Use valuation can bring tax relief

Is the land you own being used for agricultural purposes? If it is, then you may be eligible for tax relief on that property.

According to Alice Peddy, chief appraiser of the Hansford County Appraisal District, landowners can apply for special lower valuation of their land based on what it will produce rather than what it would sell for in the open market.

Landowners should apply before May 1 this year for any property to receive agricultural-use valuation, or for open-space land valuation of any property that did not receive that type of appraisal in 1984. Applications made after May 1 and until the appraisal records are approved are subject to penalty for late filing.

Mrs. Peddy said that the legal basis for special land appraisal is in the Texas Constitution in Art. 8, Secs. 1-d and 1-d-1. "The two types of land and valuation are commonly called ag-use or 1-d and open-space or 1-d-1," she added.

"The requirements for application and for qualification of both the land and the owner are different for the two types of appraisal," Mrs. Peddy said.

For 1-d ag-use valuation, the owner must apply to the chief appraiser each year. The land must be owned by a "natural person," not a corporation, partnership, agency or organization; the land must have been devoted exclusively to agricultural use for at least three years before the year application is first made; and the agricultural business conducted on the land must be the owner's primary occupation and source of income.

Also, the chief appraiser must determine that the landowner qualifies and must approve the application. The owner has to file a sworn statement each year he applies, attesting to the land's agricultural use.

For the other type of land valuation, 1-d-1 open-space, the land may be owned by and individual, corporation or partnership, and the agricultural business need not be the principal business of the owner. Agricultural and timber lands and ecological laboratories are eligible for 1-d-1 appraisal.

However, the land must be

involved in qualifying agricultural use to the degree of intensity generally accepted in the area; it must have been devoted principally to a qualifying use for at least five of the preceding seven years; and, again, the chief appraiser must approve the application.

Once the chief appraiser approves an application for 1-d-1 valuation, the landowner need not apply again as long as the land qualifies, unless the chief appraiser requests another application to confirm current qualifications.

Mrs. Peddy also pointed out the possibility for a "rollback tax" under either form of special land valuation. This liability for additional tax is created under 1-d valuation either by sale of the land or by additional tax is created under 1-d valuation either by sale of the land or by a change in use of the land. The rollback extends back to the three tax years prior to the year in which the changes or sale occurs.

Under 1-d-1, a rollback is triggered only by a change in use to a nonagricultural purpose that would not qualify for productivity valuation. Taxes are recaptured for the five years preceding the year of the change.

The additional tax is measured, Mrs. Peddy said, by the difference between taxes paid under productivity valuation provisions and the taxes that would have been paid if the land had been put on the tax roll at market value.

Mrs. Peddy noted that owners of agriculture lands located in more than one appraisal district must apply for productivity valuation with each district. Failure to do so could result in one or more taxing units taxing the land on its full market value.

More information and application forms are available from the appraisal district office. Personnel there will be able to assist landowners with the information necessary to determine if their property qualifies for the special valuation. The office is located at 709 West 7th, Spearman, Texas and open Monday through Friday from 8:30 a.m. - 5:00 p.m.

Texas Aggie Muster planned

Former students and friends of Texas A&M University will assemble in Borger April 21st for the annual Texas Aggie Muster. The Muster activities will begin at 2:00 p.m. with a luncheon to be held at the Prime Rib Restaurant in Borger. The luncheon will be followed by the Muster ceremony and a program. All former students, their families, and friends of Texas A&M University are invited to attend.

The Aggie Muster dates back to the mid-1860's and has been held annually since. During wars, the Aggies mustered in foxholes, on the battlefield, aboard ships, in airplanes, and in hospitals. During World War II, a Muster was held on Corregidor Island shortly before the Japanese captured the island.

Every Muster ceremony is the same. The Texas Aggies pay their respect to their nation, the state of Texas, their University, and to those who are absent, because of death, since the last Muster. When the names of the honored dead are called from the Muster Roll, a friend answers, "Here". More than 500 Musters will be held around the world this year on April 21st, wherever Texas A&M former students live and work.

Anyone wishing information about the Muster may call the officers of the High Plains A&M Club at 273-6036 or 878-2240.

Scholarship offered

The Anadarko Basin Section of the Society of Petroleum Engineers (SPE) is offering a scholarship to interested high school seniors or college undergraduates planning on pursuing a degree in Geological or Petroleum Engineering. To qualify, the applicant must be a resident of one of the counties included in the Anadarko Basin Section, and have a scholastic grade point average of B or above. Details are available in many local high school counselor's offices or can be obtained by contacting Brian Powers at (316) 624-6241 Ext. 347. The deadline for applicants is April 20, 1985, and the scholarship recipient will be notified by May 1 1985.

Organization against forced school consolidation

Spokesmen for Texans for Local Control of Public Education Wednesday urged members of the House Public Education Committee to approve a proposed constitutional amendment to prohibit forced consolidation of Texas' school districts.

"On paper, consolidation may be better, but in long term reality, it is not better -- educationally or economically," said Joe Atkinson, member of the board of trustees of Hunt Independent School District and secretary of TLCPE.

Atkinson said that TLCPE, a statewide organization of more than 600 members including more than 200 school districts, strongly supports the proposed amendment, House Joint Resolution 33, sponsored by Rep. Bill Haley, D-Center. He added that advocates of consolidation overlook that in small school districts, such as Hunt ISD, the school is the focal point of the community.

"The community calendar is fringed around school," he said. "It is the foundation of our community on which all activities are based. If the foundation is taken away the heart of our community will be gone."

Dr. Eli Douglas, superintendent of Garland Independent School District and president of TLCP, said that most consolidation movements have been directed toward small, rural school districts, but that opposition to consolidation is shared by school districts of all sizes and geographic location.

Douglas said that research shows that small districts generally have smaller pupil-teacher ratios, greater student retention rates, greater levels of student satisfaction, higher opportunities for student participation in school-related activities, a higher degree of individual attention toward students, and a much larger percentage of students who hold positions of importance and responsibility.

Country Basket

SALE \$1.69

Crisp, tender, chicken-fried fingers of 100% beef, golden fries, Texas toast and creamy country gravy. That's the one and only Dairy Queen Country Basket. So come on by for the Texas taste that's just this side of heaven — now at a heavenly sale price!

Monday, April 1 thru Sunday, April 7



"better than ever..."



© Copyright 1985 by D.Q. Co. All Rights Reserved. TM Trademarks of the D.Q. Co. D.Q. Co. Registered Trademark. D.Q. Co.

EXERCISE YOUR RIGHT TO VOTE!

For progressive leadership in your City Council

Vote for MIKE CUDD

a concerned, qualified individual with an open mind who will look at all sides of the issues and then make decisions that are best for the citizens of Spearman.

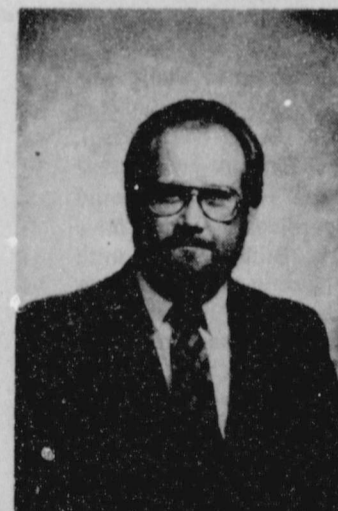

★ Vice-Pres. Spearman Chamber of Commerce

★ Past Pres. Spearman Jaycees

★ 2 yrs. YMCA Board of Directors

★ BA Degree--Business Administration University of Texas

★ Honest

★ Fair Minded

★ Dependable

Paid for by Mike Cudd, Box 518, Spearman, Tx. 79081

To God: a note of thanks

By Mrs. E.A. Greever

Friends, in previous articles, we have learned or should have of what is required that these mortal bodies put on immortality. In other words, that we will be given eternal life and this has been beyond doubt that we repent with a godly sorrow and all sins we have committed have been forgiven and the nature to sin has been washed by the blood shed by God's Beloved Son. And now I want to thank God that his Son suffered for what we need in these mortal bodies while we wait for that eternal blessing. In Isa. 53:5, we read-By his stripes we are healed. In Peter 2:24 by his stripes we were healed.

At the last supper Jesus had with his Apostles he took the bread, broke it and said, "Take, eat, this is my body." He took the cup and gave thanks and gave it to them saying, "Drink ye, all of it. For this is my blood, which is shed for many for the remission of sins." Matt. 26:26-27-28.

This, the sacrament as we speak of it. In Cor. 11:29-30, we read, "For he that eateth and drinketh unworthily eateth and drinketh damnation to himself, not discerning the Lord's body. For this cause many are weak and sickly among you and many sleep. Here let us be reminded by the written word found in the Old Testament that healing and health are promised by being obedient to God.

Deut. 7:15 says, and The Lord will take away from thee all sickness and will put none of the evil diseases of Egypt which thou knowest upon thee, but will lay them upon all them that hate thee. Friend if you are really hungry along this line or any other need it will bless you to read the entire 28th chapter of Deut. It would fill too much space in the Reporter for me to write all of it. Rich promises are ours if we will obey God. Jer. 17:14. Heal me, O Lord, and I shall be healed. Save me, and I shall be saved, for thou art my praise. Psalms 103:3-4. Bless the Lord, O my soul, and forget not all his benefits. Who forgiveth all thine iniquities, who healeth all thy diseases. The Bible declares by the mouth of two or three witnesses shall every word be established (made firm or sure) Mat 18:16.

Friends it is impossible for you or me to read Matt.-Mark-Luke and John and not know Jesus healed all that came to him, it made no difference what the trouble was, unless we are as of some we are told about in the word. Eyes to see and not see, ears to hear and not hear. He also took our infirmities (that really come as the years are added) Isa. 53:4 also Matt 8:17. Now let us hear again what Jesus told the two disciples of John the Baptist who were sent to ask him if he was the one to come or should they look for another. Jesus answered, and said unto them, Go and show John again, these things which ye do hear and see. The blind receive their sight and the lame walk, the lepers are cleansed and the deaf hear, the dead are raised up and the poor have the gospel preached unto them, and blessed is he whosoever shall not be offended in me. (Who believes).

How can we be healed in 1985? If anyone comes to the Lord and expects to receive, we must have faith, and the Bible tells us faith cometh by hearing and hearing by the word of God. For commandments or for promises what God says will be or can be. He has promised anything we ask in his name he will do. In James 5th chapters 13-16 we read "Is any among you afflicted? Let him pray. Is any merry? Let him sing psalms. Is any sick among you? Let him call for the elders of the church and let them pray over him anointing him with oil in the name of the Lord. And the prayer of faith shall save the sick and the Lord shall raise him up and if he has committed sins they shall be forgiven him. Confess your faults one to another and pray one for another that ye may be healed. The effectual fervent prayer of a righteous man availeth much."

The stripes Jesus bore heals in 1985.

The blood Jesus shed saves in 1985.

Thank you God: What you have done for others you will do for us.

"A friend I've Found". One verse and a chorus following.

A friend I've found
who bore my grief
From sin and pain he bought relief
So I'll lift high
this wonderful friend
His name is Jesus on him I depend

Chorus

The deaf can hear
the lame can walk
The blind can see
the dumb can talk
All sins forgiven all diseases healed
O come to him I now appeal

Many years ago aside from one member of the E.A. Greever family and two of his sisters had food poisoning. He, the son W.R., the two sisters and one or two others were in the Hansford Hospital deathly sick. Dr. Kleeberger said to me, "Are you sick?" I replied, "I certainly am, but since 1919 the Lord has been my physician." I could never forget his kind reply, O.K. At this time the church had met for the evening service which proved to be a real prayer meeting. All lives were spared. Thank God.

The conclusion of this message: Beloved I wish above all things thou mayest prosper and be in health, even as they soul prospereth. 3rd John verse 2.

Tech honor roll students

More than 1,800 students at Texas Tech University qualified for the president's and dean's honor rolls in the university's six colleges during the 1984 fall semester.

To make the President's Honor List, a student must earn a perfect 4.0 (A) grade-point average while enrolled in 12 or more semester hours of classwork. For the Dean's Honor List, a student must finish 12 or more semester hours with a grade-point average of 3.5 or above.

Students making the honor rolls included the following from Spearman: Dawn Baker, 30 South Brandt; and Eddie Bradford, 712 Steele Drive, both on the president's list; and

Kimberly Nelson, Rt. 3; Jeff Gatlin, 821 Bernice; Mary Ann Kenney, Rt. 1; and Shelley Mitchell, all on the dean's list.

Slow pitch

A slow-pitch softball tournament will be held April 19, 20, and 21.

The tournament will be sponsored by Pan-Tex Federal Credit Union.

April 15 is the deadline for entries.

1st, 2nd, 3rd and Sportsmanship trophies will be awarded.

Entry fee will be \$85.00.

For more information, contact Gilbert Chavez - 806-273-7029 or Tony Patak - 806-273-7630, Borger.

Karen's Kozy Korner

DECORATIVE TILES ADD CREATIVITY

Decorative tiles are showing up in what were once considered unconventional places. They are no longer to be found only on counters and back splashes or baths and showers.

Using decorative tiles for baseboards is different yet highly practical too. Insets on cabinet doors to match counter tiles also make a nice effect. Other new uses for tiles include lining door facings, outlining windows and covering fire boxes. With the popularity of houseplants, ceramic tiles are also a natural waterproof way to cover window seats and tables.

Ceramic tiles may be used in a single pattern or a combination of patterns which create a new art form. There are now full wall patterns creating a scenic or floral effect which are adjustable according to wall size. The scope of your creativity is really the only limit on using tiles.

Our proximity to Mexico makes Mexican hand-painted tiles a

Southwest favorite. The tiles are handmade and hand painted and are often a bit out of square and slightly pillowed or warped. Mexican tiles are reasonably priced and can be installed by homeowners themselves.

The greatest producers of ceramic tiles are the Italians. Their tiles are usually 8 by 8 inches and vary from the strictly machine-made to the more expensive, decorative hand-painted variety. Most of the Italian tiles can be used for floors as well as counters and walls. The floor tiles are rated by the manufacturers as to the toughness of their glazes - residential, light commercial and heavy commercial.

Beautiful decorative tiles are also produced in Holland, Portugal and Spain. They are an old art form that is finding new expression in contemporary American homes.

Educational programs conducted by the Texas Agricultural Extension Service serve people of all ages regardless of socio-economic level, race, color, sex, religion, handicap or national origin.

Property renditions due May 1

Alice Peddy, chief appraiser for Hansford County Appraisal District, reminds district residents that property renditions must be in the appraisal office before May 1.

A rendition lists taxable property on a special form available at the appraisal office, and can include the owner's opinion of the property's value. Anyone who on January 1 owns or manages tangible personal property used to produce income must render that property for taxation. Examples of personal property which must be rendered are business inventories, office furniture and fixtures and business vehicles.

Property owners must file renditions with the chief appraiser of the county appraisal district in which the property is located. The chief appraiser may also require a person to render any other taxable property that he owns or manages, by delivering written notice of the rendition requirement and an appropriate rendition form.

Although Texas law doesn't require the average property owner to render a home or personal property not used to produce income, anyone may voluntarily file a rendition with the appraisal district.

Rendition is a means for the taxpayer to record his opinion of his property's value. By rendering the property, the owner also gains the advantage of being sure he'll get notice if a higher value is placed on the property by the appraisal office, allowing the owner time to protest the value to the appraisal review board.

Any taxpayer who believes that his property's value has decreased during the preceding tax year, for any reason other than normal depreciation, may make a "report of decreased value" to the chief

appraiser. This report describes the property and states the nature and cause of the decrease.

Forms for renditions and the report of decreased value may be obtained from the Hansford County Appraisal District office. Anyone filing a rendition or report must include all the information requested on the form, and it must be signed by the property owner or authorized agent.

When rendering property, it is not necessary to state a market value for it, Mrs. Peddy said. She also said that renditions and property reports are confidential and not open to public inspection.

The forms should be filed with Mrs. Peddy before May 1 at the appraisal district office, 709 West 7th, Spearman. For more information, call 659-5575 or 733-5139.

Tee Vee Laffs



Join the Spearman Chamber of Commerce.

Vereran's tax exemption

Are you a veteran with a service-connected disability? Are you the surviving spouse or minor child of a deceased disabled veteran, or of someone killed on active duty?

A person who fits any one or more of these descriptions may be eligible for a property tax exemption of \$1,500 to \$3,000, according to Alice Peddy, chief appraiser of the Hansford County Appraisal District.

"Anyone who has not received this kind of exemption before has to apply by May 1 with the appraisal office to get the exemption for this tax year," Mrs. Peddy said. "However, if you received the exemption in 1984, you do not need to reapply in 1985."

The exemption can be deducted from the value of any one piece of property which the applicant designates, such as a home or car or any other property the applicant owned on January 1.

Those listed by Mrs. Peddy as eligible to qualify for the exemption are:

- a disabled veteran;
- a surviving spouse of a deceased disabled veteran, as long as the spouse remains unmarried;
- a surviving minor child of a deceased disabled veteran, if the veteran's spouse does not survive the veteran and if the child is both under 18 and unmarried;
- a surviving spouse of a person who was killed while on active duty, whether the spouse is remarried or not at the time of the application;
- a surviving minor child of a

person who was killed on active duty, if the child is both under 18 and unmarried.

In order to qualify, a person must be a Texas resident. The amount of the exemption, Mrs. Peddy said, is based on the percentage of the veteran's disability. An individual may be entitled to an exemption ranging from \$1,500 to \$3,000 from the value of any property owned on January 1 of the tax year.

Mrs. Peddy emphasized that the exemption no longer has to be filed for annually. Persons who received the exemption in 1984 are not required by law to reapply in 1985.

However, an applicant must file before May 1 if no previous exemption form is on record, or if the chief appraiser requests an application to confirm current qualifications.

On the application, the individual must designate the single piece of property which will receive the exemption and may have to present documents stating the percentage of service-connected disability. Such documents are provided by the Veterans Administration or by the branch of the armed services in which the veteran served. Depending on the applicant, proof of marriage, death or age may also be required.

To obtain for the disabled veterans' and survivors' exemption or for more information about specific qualifications, Mrs. Peddy urges taxpayers to contact the appraisal office at 709 West 7th Spearman, Texas phone 659-5575 or 733-5139.

Hansford Roundup Committee meets

The Hansford Roundup Committee met Monday, March 18 in the Chamber of Commerce office, with Marilyn Cline, Chairman presiding. Those present were Beverly Sutton and Evelyn Kingsley representing the Rebekah Lodge; Elbre Hickerson, Lions Club; Jeff Beedy, JayCees; Charlene Bryan, WDCC; Marilyn Cline, Sororities; Mary Lou Wysong, Chamber of Commerce.

The dates for this years Roundup will be May 31 and June 1 and some of the activities discussed were a street dance for Friday night, (This would be a family affair), and entertainment for Saturday, registration during the parade and first, second, and third place posters for the floats.

The committee selected Mrs. E. A. Greever as the Pioneer Queen. Mrs. Greever will be asked to ride in one of the Antique Automobiles in the parade.

The Xi Zeta will have the Big Wheel Race at 10:30 a.m. Main Street. So bring your children downtown to perform in the big wheel race.

Any organization that would like to have a pie eating contest or any old time games call the Chamber office.

A Carnival will be in town beginning May 29 thru June 1. The location will be announced later.

Museum Needs

1. Money
2. Pioneer dresses
3. Old children's clothes
4. Rope bottom chairs
5. Old pine table (small) for Kitchen. May be a home-made one.
6. Wall blackboard from old school.

MARKETS

WHEAT	\$3.12
MILO	4.45
CORN	2.95

Join the Spearman Chamber of Commerce.

The Parade Marshal will be C. A. Gibner. Mr. Gibner will ride in a convertible in the parade.

The theme for the 1985 Hansford Roundup is Old Fashioned Western Roundup. This should provide lots of ideas for floats for the parade.

The JayCees will have the Bar-B-Que again this year.

25% off all Summer Inventory

Prairie Chalet will be closing the end of May,
reopen in the fall.

Shop early for Graduation,
Mothers Day, Fathers Day

DONITA
LUSBY



HAZEL
SHIELDKNIGHT

511A Hwy 207 South Box 2 Box 36
Spearman, Texas 79081

Hello from Blacksburg,
We have all our pretty
Easter plants in pink, red,
red spotted roses, gorgeous
pink gladiolus, lavender,
butter mums, white daisy
mums, red begonia and
geranium, beautiful pink
azaleas, violas, hibiscus,
and of course, Easter lilies.
We also have beautiful
fresh cut flowers, including
white lilies, orchid stock,
pink and yellow snaps,
tulips, waxflower, red,
pink and yellow roses
and lots more. Come by
or call us for all your
Easter needs. (659-3329)
All The Hills at Blacksburg
Flowers