

The Spearman Reporter

24 hr. prayer
service
659-2911

Volume 77, Number 18

The Spearman Reporter Spearman, Texas 79081

Thursday, March 7, 1985



Youth Groom Animals For Annual Livestock Shows



Spearman

F.F.A. President



Danny Close



F.F.A. Sweetheart



Tiki Jackson

Hansford County Livestock show and sale will be held March 15 and 16 in the County Barn at Spearman. Clubs and Chapters participating in the show will be the Spearman FFA, Spearman 4-H, Gruver FFA, Gruver 4-H and Morse 4-H. The 1985 bookkeepers and auctioneer will be Jimmy Greene, Roger Odegaard, Alan Shields, Morse, Mary Burnam, Gruver, Cathy Boone, Gruver, W.B. Dickenson, auctioneer of Olton and Joe T. Venneman, Announcer.

Department superintendents will be Jerry Williams, Charles Eaton and D.A. Cator, Sheep, Carl Kunselman, Buddy Murrell, and Bill Strawn, Swine, Glen Ray Mackie, Ricky Thompson, David Armes, Lynn Davis and James Schnell. 1985 judges include Ed Standlee, Dimmitt for the sheep, Tracy Haymes, Canyon for the swine and steers.

Board of directors of the Hansford County Livestock show are Chairman, D.A. Cator, Vice Chairman, Carl Kunselman, secretary, Burt Williams, treasurer, Roger Odegaard, and Assistant Treasurer, Norma Jean Mackie.

Directors include David Armes, D.A. Cator, Carl Cooper, J.C. Harris, George C. Lowe, Jr., Buddy Murrell, Ricky Thompson and Jerry Williams, all of Gruver, Charles Eaton, Jimmy Greene, Carl Kunselman, Glen Ray Mackie, Roger Odegaard, James Schnell, and Bill Strawn, Spearman, Lynn Davis and Charles Reid of Morse. Vocational Agriculture Teachers are Gary York and David Scott of Spearman and Craig Solomon of Gruver. Burt Williams, extension

service, Spearman is the 4-H sponsor.

Beginning on Friday, March 15, 1985 at 8 a.m. swine and sheep will be weighed and from 10 a.m. to 12, steers.

The grand opening of the show will be at 1:45 p.m. The Lamb Show will begin at 2 p.m. followed by the Swine Show.

On Saturday, March 16, judging of steers will begin at 9:30 and the judging contest will be at 12. At 6 p.m., floor prices will be auctioned with presentation of Showmanship Trophies awarded.

Immediately following presentation of awards the auction sale of lambs, swine and steers. Livestock will sell in order, 1 lamb, 1 swine, 1 steer, etc.

Donor of Grand Champion Trophy-Steer, Gruver State Bank, Gruver; Donor of Reserve Grand Champion Trophy-Steer, Gruver Ford, Gruver; Donor of Grand Champion Trophy-Swine, Hansford Co. Parts and Supply, Gruver.

Donor of Reserve Grand Champion Trophy-Swine, Nelson Builders, Spearman; Donor of Grand Champion Trophy-Lamb, First National Bank (In organization), Spearman; Donor of Reserve Grand Champion Trophy-Lamb, Brock Insurance agency; Donor of Animal Husbandry Award, Hansford County Farm Bureau, Spearman; Donor of Steer Showmanship Award, First State Bank, Spearman; Donor of Lamb Showmanship Award, Double D Ag Center and Donor of Swine Showmanship Award, Gruver Lumber Co., Gruver.

Gruver

F.F.A. President



Debbie Burton

F.F.A. Sweetheart



Lori Fletcher



Over 100 animals in county show

F.F.A. and 4-H youth who are entered thus far in the Hansford County Livestock Show to be held March 15 and 16 are: Bart Baker, Brandon Babitzke, Jason Babitzke, Berry Beck, Brooks Beck, Edward Beck, Monte Beck, Chris Brooks, Brandon Close, Michelle Cook, Mary Cook, Shannon DeArmond, Clint DeArmond, Joy Gafford, Stephanie Friemel, Chad Gardiner, Stacy Gardiner, Lances Harnish, William Harnish, Nancy Ivey, Tiki Jackson, Bonnie Jarvis, Anne Marie Jarvis, Karla Latta, Julie Latta, Leslie Latta, Tommi Latta, Joanne Odegaard, Cody Pipkin, Greg Reimer, Randie Renner, Clint Sasser, Ginger Sasser, James Tindell, Sonya Tindell, Deana Turner, Cinda Turner, August Vargas, Brandon White, Scotty Wilkerson, Kevin Williams, Lynette Williams, Jay York, Crista Urban, Mac Sheppard, Temp Sheppard, Pam Fluke, Carla Greene, Heather McRee, Heidi McRee, Kevin Nelson, Kyla Nelson, Nikki Strawn, Chris Strawn, Ty Martin, Todd Martin, Clint Patterson, Will Black, Mark Pearson, Mike Pearson, Rhonda Ross, Mark Brown, Tracy Thompson, Brandi Schneider, Carrie Pearson, Laura Pearson, Misty Savage, Michele Savage, Sara Sanders, Suzanne Sanders, Ross Donahue, Tracy Scrib-

Possible record
number of entries
in livestock show.

ner, Beverly Burton, Carla Burton, Paul Trosper, Dallas Trosper, Chad Davis, Edward Mayfield, Dee Mayfield, Eva Babbs, Shell Babbs, Kim Boone, Laneida Burnam, Davonna Cator, Loyd Cator, Tina Cator, Tasha Haight, Brian Hoel, Mathew Hoel, Rod Karlin, Melanie Morris, Michael Park, Theron Park, Brady Pool, Shannon Pool, Rex Ralston, Jill Schell, Gina Schell, Kalee Shook, Chris Spivey, Kevin Spivey, Brent Stedje, Tim Stedje, Holly Venneman, Clint Venneman, Ashley Wagner, Brent Wagner, Trevor Williams, Raquel Mathews, Ryan Mathews, Carey Kauffman, Chris Kauffman, Misty Payne, Lisa Payne, Brian Payne, Marci Roberts, Brooke Roberts, Debbie Burton, Christie Burton, Crystal French, Lance Sparks, Lee Bob Harper, Janelle Haefner, Jason Haefner, Stephen Groce, Paul Groce, Tek Ferguson, Lee Stedje, and Krista Stedje.

Candidate scarce for local races

School board incumbents, Mike Garnett and Kent Guthrie have filed for re-election for the Spearman Independent School District. Filing for election for the City of Spearman are Burl Buchanan, incumbent and Robert Queener, Jr. Terms are expiring for aldermen Wilson McClellan, Bob Pearson and Burl Buchanan. Pringle-Morse school board has two positions open for election.

W.C. Womble, incumbent, has filed. The other trustee is Allen McCloy. Two terms are expiring for the Gruver School. Billy Logsdon, incumbent has filed. J.C. Harris, mayor, has filed for re-election and alderman Roy Byrd has also refiled. March 6, Wednesday, at 5 p.m. is the last day to file for these elections which are set for April.

Burke, Donahue, Pearson make All-District 1 team

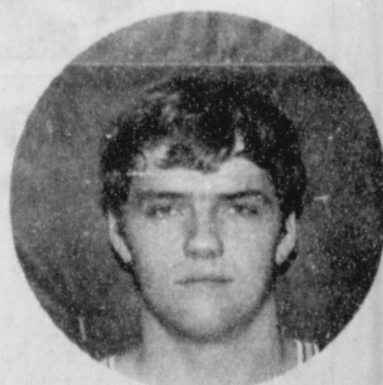

Steve Burke



Ross Donahue

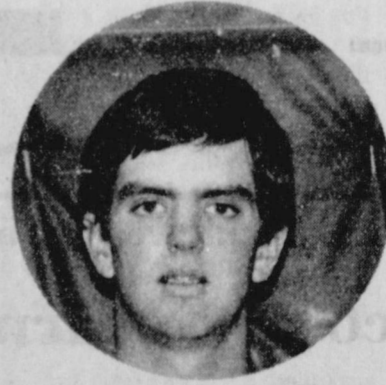

Mark Pearson

It was a thrilling year for the district 1-AA basketball teams. Although the Lynx lost to Paducah in the Area game and Fritch lost to Morton in the Regional game. District 1-AA hosted some of the finest talent in the state.

Named to All-District this week were three Spearman seniors. Steve Burke, Ross Donahue and Mark Pearson. The 1985 All-District 1-AA team is as follows:

Doug Mires, 5'10", Sr. - Stratford.
Michael Willman, 6'3", Sr. - Stinnett.
Stacy Scheller, 5'11", Sr. - Parhandle.

Steve Burke, 6'4", Sr. - Spearman.
Ross Donahue, 6'1", Sr. - Spearman.
Mark Pearson, 6'2", Sr. - Spearman.
Eddie Cunningham, 6'9", Sr. - Fritch.
James Cunningham, 5'10", Sr. - Fritch.
Sean Rich, 6'0", Sr. - Fritch.
Jeff Hatfield, 6'0", Sr. - Fritch.
Kevin McIntire, 6'1", Sr. - Fritch.
Honorable Mention:
Jay Ely, 6'1", Jr. - Sunray.
Charles Mireles, 5'9", Sr. - Sunray.
Coach of the year is Bill Duncan of Fritch.

Two Hounds named to All District team

Coaches selections for District 3-1A Boys' Basketball All-District have been announced as follows: Kelon Morley, a senior and Kip Pittman, a junior from Gruver; Senior Travis Black of Higgins; Seniors Mike Jones and Shane Pinckard and Junior Shawn Ammons of Booker; Juniors Robbie Miller and Brook Robbins of Darrouzett; and Seniors Wayne Freeman and Brett Laubhan of Follett. Jack Weldon is the District Chairman.

Greyhounds drop heartbreaker!

Gruver loses to Nazareth 45 - 40

The Gruver Greyhounds lost their bid for a state championship trophy to Nazareth in the regional tournament at Texan Dome last Friday. The Swifts beat Gruver 45-40 in what many called the best two class A teams north of Dallas. Actually, the Greyhounds led most of the way. Gruver scored 19 field goals to

Nazareth's 18, but the Swifts managed to keep the Greyhounds off the free throw line. The Swifts were 9 and 11 from the free throw line Friday while Gruver got only two chances at the line, converting both. It was the closest game of the season against a class 1A opponent for the 25-5 Swifts. The game was tied seven times.

Gruver, which ended the season 18-3, jumped to a 10-2 lead as the Greyhounds tight 2-3 zone kept the Swifts on the perimeter.

With a little less than two minutes left in the first quarter, the Swifts cut the lead to 10-7. The Swifts then began hitting most of their points from the far corners.

Nazareth took the lead for the first time, 18-16, on a Randy Leavitt jumper from the lane and ended the half with a 22-20 advantage.

Gruver regained the lead 32-30 by the end of the third quarter. The Greyhounds and Swifts were both magnificent. The game witnessed by many Hansford County basketball fans was in doubt until the last minute.

Kelon Morley led the Greyhounds with 16 points and the Hounds as we said before, were in the lead 32-30 at the end of the third quarter.

Nazareth went ahead to win the regional tournament and felt extremely fortunate to survive the excellent play of the Gruver team.

Basketball fans all agree that Gruver, which ended the season 18-3, could have gone to state had they played as many games as Nazareth. The Swifts have played a total of 30 games this year.

Region 1-1A sums

Nazareth 45, Gruver 40	
HAZARETH	9 22 30 45
GRUVER	12 20 32 40
HAZARETH (45): Chris Gerber, 30-6; Rick Backus, 0-4-4; Russell Hoeltling, 10-2-2; Chris Schmucker, 1-0-2; Randy Leavitt, 4-0-8; Kevin Hoeltling, 0-3-3. TOTALS: 18-6-45	
GRUVER (40): Chad Logsdon, 1-0-2; Rod Dean, 1-0-2; Steven Fry, 2-0-4; Kelon Morley, 7-2-16; Luke Pittman, 1-0-2; Kip Pittman, 7-0-14. TOTALS: 19-3-40	
FOULED OUT: None	
TECHNICAL FOULS: None	
ATTENDANCE: 550	

There will be an area wide Livestock Judging Clinic at the Spearman County Barn on Saturday, March 9, 1985 at 10:00 A.M. Lamb and Steer Judging will be discussed and several classes will be judged. The clinic will be finished by 3:00 p.m. Dr. John McNeill, area Beef Cattle Specialist and Robert Devin, 4-H Specialist will conduct the clinic. If you plan to judge livestock at the County Show or District 4-H Show this would be an excellent training session.

4-H meetings will not be held next week in Gruver or Spearman because of the County Show.

A Judging Contest will be held on Saturday, March 16 at 12:00 Noon with the County Stock Show. All county 4-H'ers are encouraged to judge in this contest

Entry Cards and Entry Fees for the County Show should be returned to the Extension Office by Friday, March 8, 1985 at 5:00 p.m.

Support the Livestock Show

Friday and Saturday March 15 & 16

Spearman County Barn

SHARE YOUR SKILLS
BE A LEADER!



Good
luck
to
all



Hansford County Farm Bureau

806-659-3133

MELVIN
BRADLEY

BOX 578
307 W. DAVIS
SPEARMAN, TEXAS 79081



TEXAS FARM BUREAU
INSURANCE SERVICES

If you are Involved In Agriculture, you are invited to attend!

Agco of Spearman's Winter Fair

March 7, 1985

County Barn 10:00 a.m. to 2 p.m. Free Door prizes

Grand Prize Trip for 2 to Las Vegas Air fair and room.

Wheatheart Travel Inc.

Pat Dear

Agent at the Bunkhouse downtown Spearman, TX

Free Fish Fry by

Punkins Fish Trap

Seed, chemical, fertilizer, & feed representatives will be there to answer any specific questions that the farmer would have about his 1985 crop.

Board seeks reservoir funding

SPEARMAN — The Palo Duro Water Authority is asking the Texas Water Development Board in Austin to purchase about \$10 million worth of water storage to help build a reservoir at the junction of Horse Creek and Palo Duro River.

Johnnie Lee, PDWA general manager, met with the board during the weekend, and he said Monday what money PDWA would receive if its application is approved is not a grant.

"What they do is buy storage. They could buy as much as \$10 million worth in the reservoir," he said. "You can buy that storage back when you get ready for the water."

Lee said the purpose of having the water board buy storage is to save interest on what amounts to a loan.

"That's what we're trying to do, just save a few interest dollars," he said.

Plans for the project include construction of a 150-foot-high, 4,900-foot-long dam that would create a lake about nine and one-half miles north of Spearman.

The lake would cover about 2,500 acres and hold more than 69,000 acre feet of water. An acre foot is the amount of water required to cover one acre with one foot of water. A pipeline and water treatment plant are part of the project.

An average of about 7.8 million gallons would be pumped daily from the lake to municipalities, about 8,700 acre feet annually, Lee said.

The project could range in cost from as much as \$55 million to less than the \$47 million, Lee said.

The Legislature created Palo Duro Water Authority in 1973. The cities of Dumas, Sunray and Cactus voted Jan. 19 in Moore County along with the city of Stinnett to become members of PDWA.

Ochiltree County may vote soon on whether to join the authority. An earlier petition to conduct a vote in Ochiltree County was put on hold during the January election because it appeared not enough people were interested, Lee said.

But 27 civic leaders and representatives from Perryton, Ochiltree County's seat, have met with Lee and expressed a desire to have an election on joining PDWA.

The PDWA board has not decided on a timetable for the project, Lee said.

Lee said the board probably would have to raise money to build

Spearman Reporter

PUBLICATIONS (USPS 5096-6000)
SPEARMAN, TEXAS 79081
213 Main Box 458 659-3434
Published Weekly at 213 Main Street
Spearman, Texas 79081

Owner-Publisher.....William M. Miller
EditorFaye Lynch
Second Class postage paid at Spearman, Texas 79081

Any erroneous reflection upon the character of any person or firm appearing in these columns will be gladly and promptly corrected upon being brought to the attention of the management.

POSTMASTER: Send address changes to Spearman Reporter, Box 458, Spearman, Tx. 79081.

SUBSCRIPTION RATE: Hansford, adjoining counties, combination with the Hansford Plainsman \$26.28
Other points, \$31.54

MEMBER
TEXAS PRESS ASSOCIATION

the pipeline and treatment plant through either bond financing or a guarantee on bonds.

Building just the dam will cost about \$22 million, Lee said, so even if the Water Board buys \$10 million worth of storage, PDWA will still have to raise about \$12 million through a tax revenue bond election.

The application from PDWA will have to be voted on by the Texas water board before any money is distributed, Lee said.

"They do have some money that might be available," he said Monday. "But if this Texas water plan goes through, that would be better for us."

Lee said a plan before the Legislature would guarantee about \$200 million to water authorities interested in building projects. The plan also would guarantee bonds at a lower interest rate, he said.

The PDWA board may delay the project until the Legislature votes on the water plan, Lee said. A state-wide referendum would take place on the plan, probably in November.

But if the Texas water board agrees to buy storage, Lee said, the PDWA probably will go ahead with construction of at least the dam, regardless of action on the water plan.

Musings

When Paul says, "Be careful for nothing" he does not mean one should be careless but uses the word "careful" in the archaic sense of "be full of care, anxiety."

"Be careful for nothing; but in every thing by prayer and supplication with thanksgiving let your requests be made known unto God. And the peace of God, which passeth all understanding, shall keep your hearts and minds through Christ Jesus."

— Phil. 4:6-7

© 1985 Suburban Features

START LOSING WEIGHT FAST & EASY! Weight Watchers® Special Offer...

JOIN NOW, ONLY...



Discover Weight Watchers® New, Improved Quick Start Plan...

Now you can start losing weight and save money, too!

For only ten dollars you'll find that with Weight Watchers new, improved QUICK START plan it's never been easier to lose weight FAST!

Thousands of people just like you have lost thousands of pounds in the last few months. Join Weight Watchers now and you can be one of them!



Lena Aron, Area Director

LOOK WHAT'S IMPROVED!

- More Menu Planning Choices
- More Helpful Menu Planning
- More Motivation
- More FUN!!

DO IT NOW AND SAVE!

OFFER ENDS MARCH 24, 1985.

Registration Fee \$13.00

Weekly Meeting Fee \$ 7.00

TOTAL \$20.00

YOU PAY ONLY \$10.00

YOU SAVE \$10.00

SPEARMAN
HOME EXTENSION CLUB
309 N. Bernice
Mon.

6:00 pm

JOIN WEIGHT WATCHERS®, NOW!

1-800-692-4329

Offer valid March 3 1985 thru March 24, 1985. Offer valid in locations listed (areas 37, 307, 36) only. Offer valid for new and renewing members only. Offer not valid with any other offer or special rate. © 1985 Weight Watchers International, Inc. owner of the WEIGHT WATCHERS and QUICK START trademarks. 702-885-2023

HOUSTON

BUY, SELL, TRADE OR RENT THROUGH THE CLASSIFIED ADS

**Call
659-3434**

SERVICES

MONUMENTS

Save Agents and Undertakers Profits

If it is inconvenient for you to visit our large display, please phone collect (405) 327-0626 or write and we will call on you.

ALVA MONUMENT WORKS, INC.
Alva, OK 73717

New to area? Give us a try Call your local USED COW DEALER

As soon as Possible
659-3544
659-3545
1-800-692-4043
17S-rtm

NOTICE

Wallace Monument Co.
Monuments, Curbing, Grave Covers
Local Representative
LEONARD JAMESON
Spearman, Texas
35S-RTN

OSGOOD MONUMENT CO.

Amarillo, Texas
Dealers of Rock of Ages Granite as well as all colored granites, marble and bronze memorials.

represented by

BOXWELL BROS. FUNERAL HOME

**519 S. EVANS
659-3802**

CONCERT QUALITY piano tuning and repair. Free estimates. Write Elson Clark, Box 1016, Dalhart, TX 79022 or call collect 806-249-2783.
2-8tp-rtm

Hansford County
Planned Parenthood
412 Davis
659-2483
Spearman, TX
Monday-Friday
8:30-12:30

Home Baked Goods!!! Baked to order by the Spearman High School Cheerleaders. We will bake anything! To place an order call 659-2807. We will appreciate your support.

STEAM RINSE & VAC
Rinse and Vac Shampooer for rent at Gordons Drug. \$10.95 up to 24 hours.

SEARS BLOW-IN ATTIC INSULATION. Completely installed. For FREE Estimate at your convenience dial 659-2373. Sears, Roebuck and Co., 517 S. Hwy. 207. 45S-rtm

MINOR APPLIANCE WORK. Phone 659-5238. Randy Hollis 11-rtm

Need to oil your wood shakes or shingle roof? Give it extra life and beauty.

Whatever your painting needs may be - from taping and textures to custom finishes with any coating on any surface. We also feature energywave insulating paints. Call today for a free estimate.

BEASLEY PAINTING
ALLAN 733-2858 JIM 733-2012
15-rtm

SERVICES

**Tree Trimming.
Handy Man.
Phone 659-3115.**

Bill Hopper

ODD JOBS around your house, don't know who to call? Call C.W. Handy Man Services, Charles West 659-3833.
17s-rtm

Decorated Cakes - Cabbage Patch, Superman, Etc. Call Peggy Varmon 659-3993.
18-4tp

LIVESTOCK

Breaking and training horses. Jeff Chase 435-5239.
10s-18tc

FOR RENT

FOR RENT: Nicely furnished 2 bedroom apartment. Call 659-3471 afternoons or evenings. No pets.
10-rtm

FOR RENT: furnished 2 bedroom house at 217 S. Endicott. Call 659-2404.
17-rtm

FOR RENT: Large corner trailer space in nice park. 2 car cement, off-street parking bay, 9x10 storage building, 6 ft. wood privacy fence. Near schools. Call 659-3519 and leave name and number.
17s-rtm

FOR RENT: 3 bedroom, 1 1/2 baths, nice brick home, close to high school. Available in April. Contact 659-2533 during office hours.
17s-8tc

FOR RENT: 2 bdrm. trailer house. Furnished. Call 659-3017 or 659-2770.
17s-rtm

MOBILE HOMES FOR SALE

FOR SALE: 31 foot Nomad Travel Trailer. '79 Yamaha 750 triple. 14 N. Hazelwood. Behind Earl's TV.
17s-4tc

1964 Skyline 10 x 55. 1 bdrm with appliances 659-2809, 659-2645. 659-2008 after 6.
17s-2tc

REAL ESTATE

HOUSE FOR SALE-3 bedroom, 1 bath, 1 car garage, fenced backyard. 659-5101.
9-rtm

FOR SALE: Farm home, 25 miles SE of Spearman. 3 bdrm. 1/2 basement, on 6 acres. Swimming pool, out buildings. Phone Perryton - 435-3722.
14s-rtm

FOR SALE: 3 bdrm. house on 2 lots with detached garage, 1 bath on corner lot. 322 S. Hazelwood \$40,000. Call 659-3873 or 5046.
15s-21tc

Century 21 - ACREAGE: For Sale \$176,000.00. Section 318, Blk. 1 and 2 in Sherman County. 640 acres - 550 in Wheat, 90 in grass land.

Owner will consider trading in equal value in irrigated Farm Land. Phone 435-5444.
15s-rtm

FOR SALE: 3 bdrm., 2 bath, Large Kitchen and Dining area with bar. Big bedrooms and nice living area. Central Heat and Air. Storm windows and ceiling fan. Plenty of Closet space. Large yard with detached garage and storage. Lots of trees. Priced to sell. 1018 Evans. Phone 659-3846.
16-9tc

HOUSE FOR SALE: Spacious, 3 bedroom, 3 bath home, approximately 2,800 square feet. 619 Haney. Recently remodeled throughout. Attached 2 car garage with two large storage rooms. New fence. Two blocks from elementary school. Call 659-3835.
16-rtm

REAL ESTATE

OFFICE BUILDING FOR LEASE OR SALE: 11 W. Kenneth. Spearman. Owner will finance. Phone 659-2786 or, after 5 p.m. 659-2719.
16s-rtm

NEW LISTING: 3 bdrm. home, redecorated, new carpet, new central air and heating, sunken den, fireplace, utility room, new 6 ft. fence, storage, quiet street. Priced to sell. 659-5243.
1P-rtm

AUTOS FOR SALE

FOR SALE: Cabover Camper. 45 HP Chrysler Motor. 16 ft. Lone Star Boar. 806-659-2325.
17-rtm-nc

Gov't Surplus Cars & Trucks Under \$100. Now available in your area. Call 1-619-599-0242.
18-3tp-1 only

MISCELLANEOUS FOR SALE

MOVING SALE: 1 Baldwin Organ Fun Machine - \$1000.00; 2 Blue Rocking Chairs with Hassock - \$75.00 set; 1 RCA Console Stereo - \$400.00; 1 Small Miniature Hutch - \$200.00; 1 4-Burner Gas Apt. Size Stove - \$250.00; 1 Refrigerator 18.6 CUF - \$500.00; 1 Sound Design Stereo Console - \$200.00; 1 White Plastic Bookcase - \$25.00; 3 Formica and Chrome Dining Tables - \$10.00; 1 Antique Dresser with Mirror - \$300.00; 1 Large Water Cooler Air Conditioner - \$300.00; 1 Small White Wooden Kitchen Table - \$10.00; 1 Artificial X-Mas Tree - \$15.00; 1 Electric Adding Machine - \$45.00; Various Children's Games - \$2.00 ea.; 1 Iron Bicycle Stand (4) - \$20.00; 1 Snow Tire - \$25.00; 1 Natural Mink Coat - \$750.00; 1 Black Wrought Iron Couch - \$40.00; 1 New Ratten Trunk - \$75.00; Assorted Clothes & Household Things; 1 Long End Table - \$15.00; 1 Yellow Deck Chair - \$15.00; 1 Marble Vanity Sink (Bathroom) - \$150.00; 1 Pine Bathroom Vanity - \$150.00. CALL: 659-3873 or 659-5046.
16s-19tc

FOR SALE: Jenn-Air cook top with accessories. Three years old. Excellent condition. \$300.00 or best offer. Contact Kim Brock at 659-2514 or 659-3933.
17s-4tc

FOR SALE: Story-Clark piano. Excellent condition. Call 1-355-2656.
17s-2tc

FOR SALE: Fairbanks-Morse truck scale. 45' long, 50 ton capacity. Make bid to Randy Tucker, Perryton Equity Exchange Drawer 889, Perryton, Texas 79070. Area code (806) 435-4016.
18-4tc

FOR SALE: Riding lawn mower. 8 h.p. Snapper. Call 9-3657 after 5 p.m.
18-2tc

FOR SALE: 1978 650 Special motorcycle. Extra clean. Very low mileage. Call 9-2842 after 5 p.m.
18-2tc

Decorated or just plain ole cakes, cookies, cupcakes, etc. Call Debbie at 659-3328. Remember Birthdays, Bridge Parties, Sororities or Anytime.
18s-4t? s-only

WANTED

ESTABLISHED TEXAS panhandle dealership needs metal man. Excellent opportunity for advancement. Salary plus other benefits. Apply at Bob Johnson Motor Co., Borger, Tx. Kenny Stid. 273-7451.
18-4tc

Appliance Repair. Call 659-3528, Jim Nobles.
14s-8tc

WANTED: A house for rent outside of town. 2 or 3 bdrm. 659-3502.
16s-4tc

WANTED

WANTED: Office Space for ASCS County Office.

Requirements: Specifications may be picked up at the Hansford County ASCS Office, between 8:00 a.m. and 4:30 p.m., from Feb. 18, 1985 until March 15, 1985. All bids must be submitted by 5:00 p.m., April 1, 1985.

For further information contact: Keith B. Martin, C.E.D., 806-659-3036.
15-8tc

OPENING for an Amarillo Daily News distributor and carrier in Spearman. Call 1-800-692-4052 ext. 402 or 403 or after 7, 659-3593.
18-rtm

Prudence lies in breaking out your spring coat in February - but keeping earmuffs in the pockets.

Offered by

EMMETT R. SANDERS REALTY

Nearly new 3 bedroom brick home; loan assumption.

3 bedroom home, attached garage.

Elegant 3 bedroom, 3 bath home, large landscaped lot.

Crawford Addition lot on pavement.

3 bedroom home, extra storage.

6 room house on 2 lots, large detached double garage.

3 bedroom, 1 1/4 bath, brick, good south location.

EMMETT R. SANDERS REALTOR

659-2516 nights 659-2601
14-rtm T only

VIRGINIA WHITE REALTOR

Your Business Is Appreciated

Virginia White, Broker
659-3841

3 bedrooms, 1 1/2 baths, beautiful large fenced area with cathedral ceilings and fireplace. Big fenced area. New carpet. Over 1,800 sq. ft.

Beautiful clean home with 3 bedrooms, 1 1/4 baths, fireplace. Two living areas, excellent location.

Storage Building for sale on Hoskins St., 1200 sq. ft.

Residential lot for sale on Dressen St. in block next to grade school.

CHARM & COMFORT is what this home offers. 3 bedrooms, 2 baths. Clean as can be and in good location. Call!

Priority II REAL ESTATE

806/659-3440

Nelson Addition-3 bedroom brick, 2 baths, den, utility, carpeted, ceiling fans, nearly new. Reasonable.

1115 S. Bernice-exceptional 3 bedroom brick with all the extras and built-ins. Circle drive, established yard, fenced, shown by appointment only to qualified buyers.

205 Lonita-attractive 3 bedroom, 1 bath, garage, fenced yard. Carpeted. Reasonable. Appointment only.

1017 Wilmet Dr.-Spacious 4 bedroom, 2 1/2 baths, fireplace with basement fireplace. Two bedrooms, 1 1/2 bath and 2 large storage buildings.

715 W. 7th-Retail store.

We want your listings
Leo K. Meyer Bob Hardy
Broker Sales

BUSINESS OPPORTUNITIES

Opening for a Amarillo Daily News distributor and carrier in Spearman. Call 376-4488 ext. 402 or 403 after 7 659-3593.
18-rtm

Airlines Now Hiring. Reservationists, stewardesses and ground crew positions available. Call 1-619-569-0241 for details. 24 hrs.
18-3tp

Own your own jean-sportswear, ladies apparel, childrens, large size, combination, western store, accessories. Jordache, Chick, Lee, Levi, Easy Street, Izod, Esprit, Tomboy, Calvin Klein, Sergio Valente, Evan Picone, Liz Claiborne, Members Only, Organically Grown, Healthtex, Over 1000 others. \$7,900 to \$24,900 inventory, training, fixtures, grand opening etc. Can open 15 days. Mr. Loughlin (612) 888-6555.
18-1tp

PUBLIC NOTICE

I will not be responsible for any debts other than my own. Clark Dunaway.
18-1tc

CHESS CLUB

Meets at Marlene's Cafe at 7:00 p.m. Mondays. Beginners to advanced, 12 years and up. Bring a board is possible.

Guymon Elks Supper Club is open to the public. Our hours are **WEIGHT WATCHERS** meets each Monday at 6:00 p.m. at the Home Demonstration Building, Spearman, Texas.
46s-rtm

The COWBOY SUB-CHAPTER of the F.C.A. meets the fourth Saturday of every month at 7:30 p.m. at the Home Demonstration Building, Spearman, Texas.

GARAGE SALE

GARAGE SALE: 4 family. Nice clothes, dishes, collectibles, furniture, king size water bed, miscellaneous. 1 day only. Thursday, March 7, 8 a.m. until ? Home Demonstration building.
18-1tc

CARD OF THANKS

I want to thank the wonderful hospital staff, Dr. Muthali, for their treatment to me. Also all the visits, flowers, prayers. It all lifts your spirit up so much.

God Bless
Maudine Patterson

The Land Bank

Your long-term farm credit specialists



High Plains Federal Land Bank Association, 508 S. Main, Perryton, Texas, 806-435-4319; serving Ochiltree, Lipscomb and Hansford Counties.



Daryl Wynn, Broker

Allen Alford
659-3034

Larry Trosper
659-3491

We'll give our word to you

GOLDEN SPREAD REALTY

Corporated registered trademark of Century 21 Real Estate Corporation. Printed U.S.A. Each office is independently owned and operated.

WE WANT YOUR LISTINGS!!! CALL TODAY!!!

BOND FINANCING NOW AVAILABLE FOR 1ST TIME HOME BUYERS 11.6%

Ask us about our builder, for we can build you a home. We'll take F.H.A., and V.A. application on the spot.

COUNTRY LOVERS-Lovely 3 bedroom home with a double detached garage. Large den with fireplace, central heat and air, storm window, 1 double doors at entry. Two full baths with separate walk in closets. Kitchen with dishwasher, double oven, in-ter-ven-vent system and cook top stove. This lovely home is about four miles south on highway 207. Approximately 11 acres and many trees of all kinds. Shown by appointment to qualified buyers only. This is a real buy.

PRICED TO SELL: 4 bedrooms, 2 baths, large master bedroom. Ceiling fans, upstairs room, fenced-in back yard, with lots of fruit trees. Good location, 416 S. Haney.

603 ROLAND-FIRST HOME FEVER? Here's the remedy! This 2 bedroom, 1 bath, kitchen, dining room and living room is ready to move into. Double detached garage, all brick. It is affordable.

WANT TO LIVE IN THE COUNTRY? How about this one? 3 bedroom, large kitchen, central heat, family room, fenced back yard, storage shed, and a lean-to for your horse! 200 ft. lot on Industrial Road.

1014 S. DRESSEN: 3 bedroom, single car garage, central heat/air. Nice quiet neighborhood, close to school.

1010 HANEY-Three bedroom home, single car garage. This home has just been redecorated in the past year. New six foot fence and landscaping is excellent. A fireplace to enjoy on the snowy days that will be coming our way. Has central heat and air. Insulated well. Let us show you this home today. Shown by appointment only. Qualifies for bond money.

610 S. HANEY - 3 bedrooms and 1 1/2 baths. Central heat and air. It has been remodeled. It has thermo windows and is insulated well. Call us today for an appointment to see this beautiful home. This is a real buy. Has many ammenties.

1106 S. HANEY - 3 bedroom, kitchen, living room, bath, central heat and single car garage. This is a well kept home. Call today for an appointment. This home will qualify for bond money.

19 S. DRESSEN - 100 x 140 foot lot and Trailer House. This is also zoned for Commercial property. It has a building for auto repair or whatever. Priced to sell.

Sarpalius introduces bill to give cities more DWI money

AUSTIN—Sen. Bill Sarpalius today introduced a bill that will give Texas' cities a bigger slice of fines that result from Driving While Intoxicated convictions.

Sarpalius' measure, Senate Bill 628, will change the current practice of giving counties all proceeds from DWI fines. The new bill will give cities 40 percent of those fines, with counties retaining the other 60 percent.

"We believe this bill will accomplish two things," Sarpalius, D-Canyon, said during a Capitol press conference here. "First, it will allow DWI fines to more accurately reflect the work that goes into the convictions. Cities make the lion's share of initial arrests and do most of the initial paperwork while the counties handle most of the prosecution."

"Secondly, we think this bill will give city police forces more incentive to make DWI arrests. They don't have any real incentive right now, other than their own professionalism. Financially, it's more beneficial for them to make Public Intoxication arrests," he said.

With Sarpalius at the press conference was Ted Willis, executive director of the Texas Municipal League. Willis said S.B. 628 would give a financial boost to most of the state's cities. Marinelle Timmons, state president of Mothers Against Drunk Driving (MADD), also attended the press conference to express her organization's support for the measure.

Sarpalius initially considered splitting DWI fines in 1983 when he passed his landmark bill toughening Texas' DWI laws. However, he decided to review the situation after his bill passed before pushing the fine-split concept.

"One look at the DPS' 1983 statistics and I was convinced that something needed to be done," he said. "Cities weren't getting any money, yet they were doing a

whole lot of the work."

The DPSD statistics, he said, indicated that Dallas police make 103 DWI arrests for every one DWI arrest made by the Dallas County Sheriff's Office. The ratio is 16 to one in Fort Worth and 10 to one in Houston.

He also said those same statistics indicate that an unusually high number of Public Intoxication arrests are being made by some police departments.

"We're not saying that some cities are doing anything wrong," Sarpalius said. "We're just saying they could be a little more aggressive in their DWI work. There's one city in Texas where the police department makes six public intoxication arrests for every one DWI arrest. We don't think that's a very good ratio."

Sarpalius also indicated the bill might generate some unexpected benefits for the counties.

"It may take a little money from them at first, but we think it'll give them money in the long run," he said. "The police are going to have an additional incentive to make DWI arrests, which will result in more convictions and more fine money."

Tee Vee Laffs



Cliff Peterson © 1979 United Feature Syndicate, Inc.

Texas Sesquicentennial Celebration

AUSTIN— The Texas Sesquicentennial Celebration in 1986 will be by and for all Texans — even temporary ones! And now, plans have been made to involve a very special group of "temporary" Texans, the Winter Texans from the northern United States who travel south to the Rio Grande Valley for the winter months.

The Winter Texas Sesquicentennial Association is a newly-created organization of such "snowbirds," and has planned some very exciting activities for 1986. The Association was officially sanctioned by the Sesquicentennial Commission on February 13, and is already encouraging Winter Texans to make their "temporary Texan" status more permanent — by seceding from their home cities!

These Winter Texans will give their cities one "out" before breaking the home ties. They will ask their city governments to become affiliated with the sesquicentennial as Texas Independence Communities. If the cities refuse, the Winter Texans will "secede" from their home communities' "negative attitudes" and petition the Governor of Texas to be admitted as Texas citizens. If enough Winter Texans secede, they may organize as a collective Texas Independence Community.

Central to the Association's plans are two caravans which are expected to bring thousands of Winter Texans to the state in the

fall and winter of 1985, one leaving in late October and the other leaving in December. Both will begin at three of the northernmost points in the United States — Emerson, North Dakota; International Falls, Minnesota; and Sault Ste. Marie, Michigan. The branches of each caravan will eventually join at the Alamo in San Antonio, and the combined group will continue down to the Rio Grande Valley in Texas.

Any Winter Texan can participate in our caravans," said Rev. Michael Zilligen, Association organizer. "Since many Winter Texans will be traveling the same routes as the caravan, participation is expected to send a strong message to the State of Texas that Winter Texans are indeed an important part of the Lone Star State's celebration."

"This is the first organization of "snowbirds" anywhere, that we know of, and we're very pleased and proud to have them aboard," said Richard Franck, program manager for the Texas 1986 Sesquicentennial Commission. "Since about a half a million Winter Texans come to our state every year, they represent a very significant portion of the Texas population — one that we're glad to be able to involve in the Sesquicentennial."

For more information about participation in the Winter Texas Sesquicentennial program, write P.O. Box 1986, Alamo, Texas, 78516 or call (512) 781-1986.

10K run planned for St. Patrick's Day

Officials of the annual St. Patrick's Day Celebration in Shamrock, Texas have announced plans to stage a ten kilometer run as part of the town's annual observance of St. Pat's Day.

The race will begin at 8:30 a.m. sharp on the morning of Saturday, March 16, 1985. Registration will begin at 7:00 a.m. in the parking lot of the El Paso Natural Gas Company's Shamrock warehouse facility just south of the city limits. There will be an \$8.00 registration fee for racers who pre-register, with the fee being \$10.00 on race day.

Steve Alesiani, who is acting as race co-ordinator for Shamrock Lions Club, sponsors of the event, said: "This is the first time we've ever done anything like this on St. Patrick's Day, and we'd like as many runners as possible to help us out by coming to Shamrock, and

joining us for this our first 10 K Run."

The race is being run with the co-operation of the Amarillo Running Club and the Amarillo YMCA.

Invitations to run in the race have already been mailed to the nearly 300 members of the Amarillo Running Club, but race organizers indicate that there is still plenty of room in the field for those interested in running the 6.25 mile course. "As far as we're concerned in Shamrock, it's the more the merrier for the 10 K," Alesiani remarked.

Persons who wish to obtain entry forms for pre-registration may do so by contacting the Shamrock Chamber of Commerce, P.O. Box 588, Shamrock, Texas 79070. The chamber's phone number is (806) 256-2501. The office is open from 9:00 a.m. until 5:00 p.m.

Attention citizens of Hansford County

Citizens of Hansford County Our names are James Tindell and Keith Clark. We are members of Boy Scout Troop 551. As a Star project, we are asking you to help us save the most powerful symbol of our nations liberty. It is in a most serious state of despair. That's why we are asking you to join with us in one of the most historic endeavors of our time. We

have placed cans in several businesses in town for this collection. Your contribution will be listed in the Statue of Liberty. Register of Contributors as Boy Scout Troop 551 and Citizens of Hansford Co.

Thank You For Your Support,
Scouts James Tindell
Keith Clark
Troop 551
Scoutmaster Dwight Sumner

Storm Windows and doors Only Aluminum Industries

Guymon, Ok. 73942

405-338-6966 or after 6 p.m. 338-6170

THERE'S STRENGTH

in numbers...

in facts.

Some people seem to think that beef is just too good tasting to be good for you. But the new numbers are in. And they are impressive.

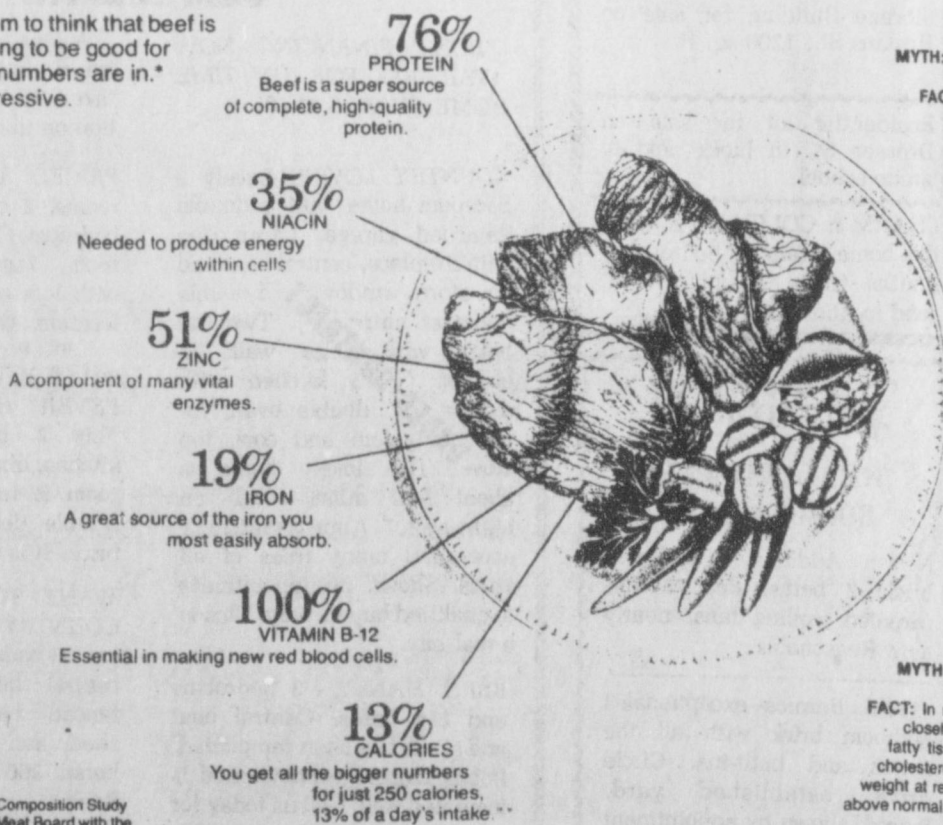

*1983 Beef Nutrient Composition Study coordinated by the Meat Board with the USDA, Michigan State University, and University of Kentucky

**All percentages are based on a 4 oz. serving and recommended dietary allowances, women 23 to 50 years.

MYTH: The fat in beef is saturated fat.

FACT: Beef fat contains only about 47-49% saturated fatty acids. The rest is unsaturated fatty acids, including significant amounts of polyunsaturated fatty acids.

MYTH: Beef contains more cholesterol than most other animal-source proteins.

FACT: Three ounces of cooked lean beef contain 73 mg. of cholesterol; 3 ounces of roast chicken, 76 mg.; 3 ounces of flounder 52 mg.; 3 ounces of shrimp, 128 mg.; 3 ounces of pork, 79 mg.; 3 ounces of turkey, dark 72 mg.; light 59 mg.

MYTH: Heart disease risk can be reduced by reducing intake of saturated fat and cholesterol.

FACT: The current trend in the scientific literature is away from thinking that reducing heart disease risk is simply a matter of cutting down on foods high in saturated fatty acids and cholesterol. More scientists are now saying that more scientific answers are needed before marked changes in diets can be recommended for the general population.

MYTH: Dietary cholesterol has a direct effect on blood cholesterol level.

FACT: In most persons, dietary cholesterol and blood cholesterol are not closely related. In fact, in most persons, heredity and weight or amount of fatty tissue in the body are more important than diet, including dietary cholesterol, in determining blood cholesterol level. If a person keeps his weight at recommended levels, odds are that his blood cholesterol will not be above normal.

HANSFORD COUNTY

JUNIOR LIVESTOCK SHOW and SALE

March 15 & 16, 1985

Spearman, Texas

Clubs and Chapters Participating in the Show
Gruver FFA Spearman FFA
Gruver 4-H Spearman 4-H
Morse 4-H



Frontier Feed Yards, Inc.

Bronc May

Phone 806-882-4251



HANSFORD COUNTY JUNIOR LIVESTOCK SHOW AND SALE

Buyers of Grand Champions 1984

Sparks Bros. Drilling, Gruver Steer
 Gruver State Bank, Gruver Barrow
 Hansford Implement, Spearman Lamb

Buyers of Reserve Grand Champions 1984

Henderson & Williams, Gruver Steer
 Gruver State Bank, Gruver Barrow
 DGC Feeders, Gruver Lamb

Junior Livestock Auction 1984 Buyers

The following list of firms and individuals purchased one or more animal at the 1984 Junior Livestock Auction, promoting our most important crop - YOUTH.

Caprock, Ind., Gruver
 Williams Bros., Gruver
 Hansford Imp., Spearman
 Gruver State Bank, Gruver
 Sparks Bros. Drilling, Gruver
 Hergert Pontiac, Spearman
 Hansford Co. Vet Clinic, Spearman
 Continental Grain, Gruver
 Lynn Hart, Gruver
 Eris Pittman, Gruver
 Bill Logsdon, Gruver
 Baker & Taylor, Spearman
 Gruver Farm Supply, Gruver
 Marie Crawford, Spearman
 First National Bank, Perryton
 First State Bank, Spearman
 Linda Venneman, Spearman
 Bort Insurance, Gruver
 McCloy Feedlot, Morse
 Frontier Feedyard, Gruver
 Van Roach Cattle, Gruver
 Spearman Super Service, Spearman
 North Plains International, Spearman
 Dayton Barkley, Gruver

CURTAIN FRESH — Bring Spring's sparkle to dining or bedroom windows with printed sheets. Select "springy" patterns, and, if you drape expertly, no sewing is necessary. Install wooden dowels at window top; run sheets through using hems. Swag sheets at top to suit your decor and eye, and tie gathers to dowl tips on either side. Use wide ribbon or tiebacks made from unused hems. Let streamers fall to the floor. A fresh look at little cost.

Since 1886, the Statue of Liberty, enlightening the world, has stood as a symbol of freedom in New York harbor. It also commemorates French-American friendship, for it was given by the people of France. The statue was designed by Frederic Auguste Bartholdi (1834-1904).

People who see their lives flash before their eyes quite often have a home movie nut in the family.

BUYERS continued

Wayne Shook, Gruver
 DGC Feeders, Gruver
 Henderson & Williams, Gruver
 Billy Logsdon, Gruver
 Farber Trucking, Spearman
 Growers Ag Service, Gruver
 H & H Water Well Service, Spearman
 Bunkhouse, Spearman
 Sparks Bro. Spraying, Gruver & Spearman
 Tommy Bergin, Gruver
 First National Bank, Spearman
 Browning Higgs, Amarillo
 Equity, Spearman
 James Stedje, Gruver
 Moose Lodge, Spearman
 Dutch Clawson, Gruver
 Leon Hobbs, Gruver
 Brock Ins., Spearman
 Joe Venneman, Spearman
 Britt Jarvis, Spearman
 Morris & Son Feedyard, Gruver
 Jack Gillispie, Gruver
 Stedje Bros., Gruver
 Kevin Holt, Gruver
 Preston Smith, Spearman
 Hitchland Grain
 John Armes, Gruver
 H & M Hot Oil Service, Spearman
 Kirby Clawson, Gruver
 Panhandle Bank & Trust, Borger
 Zay Gilbreath, Gruver
 Berry Grain, Waka
 Lone Star Service, Gruver
 Consumers Sales Co., Spearman
 Verlin Beck, Spearman
 Clark Spraying, Spearman
 A & H Oilfield Service, Spearman
 A.D. Reed, Spearman
 Val Winger, Gruver
 Brown, Graham & Co., Spearman
 G & S Inc., Spearman
 Donahue Ditching, Spearman
 George Lowe, Gruver
 Cecil Ralston, Gruver
 Gordon & Dennis Stedje, Gruver
 Pringle-Morse National Bank, Morse
 Mrs. Roy Nollner, Spearman

CONTAINER TIPS — You can grow mini vegetables at home regardless of how little space you have and despite time limitations. Write for a free booklet, "Growing Vegetables in Containers," #615K, to the Consumer Information Center, Pueblo, CO 81009.
 © 1985 Suburban Features

HICCUPS — Some old fashioned cures can still be effective. Swallow some granulated sugar or crumbled soda crackers without using moisture. Try sipping ice water in small sips, or drinking from the far rim of the glass while bent from the waist.

1984 Non-Sale Supporters

Jace Dawson
 Bill & Dorothy Cator
 North Plains International
 Kay Hobbs
 Golden Spread Sales
 Judy Stedje
 James Cunningham
 Southwestern Public Service
 Continental Grain Co.
 Zay Gilbreath
 Medford DeCamp
 Gene Cudd
 Dennis & Kathy Stedje
 Mr. & Mrs. Gordon Stedje
 C & L Applicators
 Consumers Sales Co.
 Main Street Store
 Gruver Equity
 Razor Farms
 Pat Patterson
 R & R Seed Sales
 Panhandle Travel Service
 R.L. Uptergrove
 R.B. Holton - H & H Water Well
 Moose Lodge
 Sparks Bros. Spraying
 Spearman Equity
 Nolan Holt
 Kenneth Irwin
 Hicks & Seagler Oro Seed
 Toby Phillips
 Lee Phillips
 Harlan Gerardy
 Dayton & June Barkley
 Jimmy C. VanLandingham
 Gary Prachar
 Aubrey & Melba Razor
 S.B. Sheets
 Jack Gillispie
 Wayne Garrett
 Gruver Statesman - Joy Henderson
 McCloy Herefords - Delbert McCloy

Eris Pittman
 Fred Mans
 Mr. & Mrs. Francis Haefner
 Helen Dry
 A.M. Whitefield
 The Outhouse
 Rex & Kathy Reid
 Richard Wagner
 Donahue Ditching
 Lee Schubert
 Alan Shields
 Monty & Linda Blackman
 Jack Oakes
 Turner & Turner
 Verlin & Audene Beck
 Dan Ralston
 KRDF-FM
 A.D. Reed
 Mr. & Mrs. Allen McCloy
 Cecil Ralston
 Brice & Martha McRee
 Dennis Nelson
 Judy Nelson
 Clyde McCloy
 Bill Logsdon, Sr.
 Mrs. B.F. Schubert
 Burton Schubert
 Alvin Cator, Jr.
 Floyd Dry
 Paul Stavlo
 Marilyn Stedje Doege
 Mr. & Mrs. Tommy Boone
 Ron Cook
 Willard & Bea McCloy
 J. Mack Hoel
 Jan Stedje
 Mr. & Mrs. Dean Lieb
 C.H. Clawson
 N.F. Renner
 Craig & Judy Solomon
 Charles W. Haight
 Blanche J. Taber



No, they're not a band of religious fanatics that go through life without indulging in the finer cuisines. Vegetarians may be a whole lot healthier than the rest of us. Death rates from cancer, heart disease and diabetes are lower among vegetarians than among the non-vegetarian populations.

Vegetarians generally fall into three categories based on the animal foods left in their diet. Pure vegetarians consume only plant foods. Lacto-vegetarians eat dairy products as well as plant foods. Lacto-ovo vegetarians tolerate eggs, dairy products and plant foods.

Actually, a diet without meat does not differ markedly from an average Western diet. The main difference is that meat is replaced with legumes, cereals, nuts, seeds, milk and milk products, and eggs. Meat analogs, also an alternative, are prepared from the above ingredients and flavored to taste like meat.

Meat provides high quality protein, and this is required throughout life. Protein furnishes the building blocks for muscle and tissue, and these essential amino acids cannot be made by the body in the proportions and quantities needed.

In order to obtain the same balance of essential amino acids as in meats, plant foods need to be eaten in combinations. Grains fill in the missing amino acids in legumes or beans. Nuts and seeds compliment cereals while dairy products and eggs compliment any group.

A well chosen and varied lacto-vegetarian diet is adequate for the needs of all ages including the stressful periods of adolescence and pregnancy. The recommended number of servings for each food group remains the same for vegetarians as meat eaters. Four or more servings from both the fruit and vegetable and the bread and cereal groups. Two servings from the protein group and two servings from the milk group.

Pure vegetarians may need supplements of vitamin B-12, iron and zinc. Infants raised as pure vegetarians also may require vitamin D.

The vegetarian diet offers advantages beyond those cited earlier. It provides a diet where protein, carbohydrate and fat are in better proportions. Fat intake is much lower than typical American diets, especially if low-fat milk products are chosen. Vegetarian diets contribute an abundance of vitamins and minerals. Foods that contain more fiber are usually consumed.

School of Nursing Fall Term

Methodist Hospital School of Nursing (R.N.) is accepting applications for the 1985 fall term of its Basic Professional Diploma Program.

Requirements for admission to the intensive program include a minimum of 34 hours of college credit. After completing the minimum college requirements students begin the 21-month, full-time program which emphasizes clinical training.

Clinical courses involve 16 to 30 hours of hands-on nursing practice each week. Course work includes basic and advanced medical and surgical nursing, patient care management, psychiatric nursing, ma-

tural-newborn nursing, professional relations, pharmacology and diet therapy.

Chartered in 1918, the school is accredited by the Board of Nurse Examiners for the State of Texas and National League for Nursing, Inc. Also, the school has a challenge program for licensed vocational nurses who wish to become registered nurses.

To obtain application forms and additional information, contact Dean Irene Wilson, R.N., Methodist Hospital School of Nursing, 2002 Miami, Lubbock, Texas 79410, (806) 793-4291.

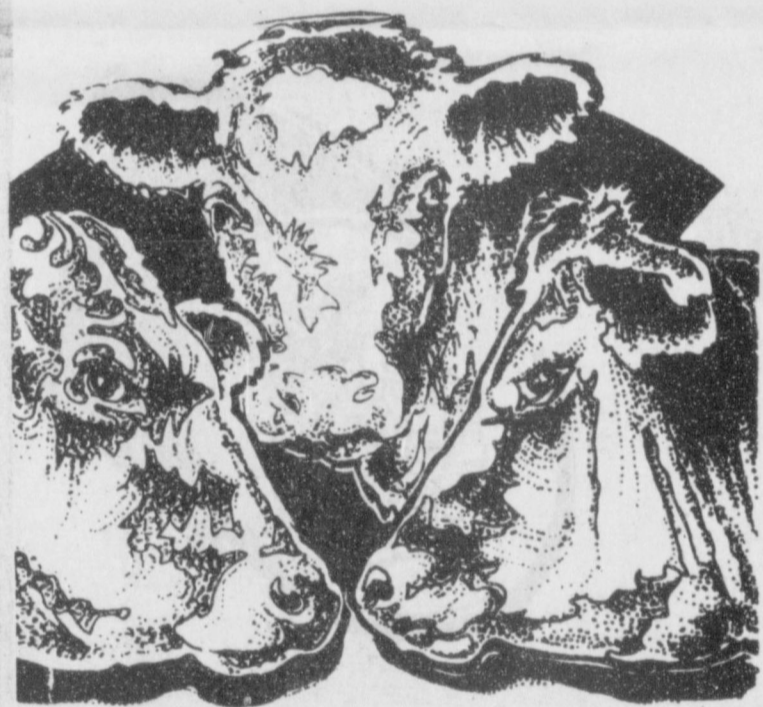

Let's
 Go
 To The



Hansford County LIVESTOCK SHOW

March 15 & 16, 1985
 Spearman, Texas

TOP BUYS



coming at you with
MICHELIN
 Tires in Stock



MICHELIN
 WE PUT AMERICA ON RADIALS!

Automotive, Tractor - Parts & Supplies Firestone Tires - Irrigation Supplies

GRUVER FARM SUPPLY

Phone 733-2427 or 733-2882 Gruver, Texas

Owner: Roy Byrd

Youth place at Houston



Quarter Horse Youth High Point English J Garnett-Exhibitor.

The 1985 Houston Livestock Show and Rodeo Quarter Horse Youth Classes were held recently with Mike J. Perkins, of Owasso, Oklahoma as judge.

Eagle Hill's Chic, owned and ridden by J Garnett of Spearman placed third in class 17 Working

Hunter with riders of all ages with fences 3'. Eagle Hill's Chic, owned and ridden by J Garnett placed second in class 19-Hunter Hack-Riders of all ages. Horses were to be shown over two fences 2'.

In class 27-Stake Races- 14-18 years of age: Barney Joe Bounder, owned and ridden by Andrea

Archer of Spearman placed third.

Class 28 - Pole Bending - 13 years of age and younger: Poco Manoso, owned and ridden by Matt Archer of Spearman placed second.

Class 34 - High Point English Horse - Riders all ages: Eagle Hill's Chick, J Garnett, Spearman, Texas.

The Harvest Moon, the full moon nearest the autumnal equinox, ushers in a period of several successive days when the moon rises soon after sunset. This phenomenon gives farmers in temperate regions extra hours of light in which to harvest their crops before frost and winter come.

The portrait of George Washington by Gilbert Stuart, which hangs in the East Room of the White House, is the oldest possession there. Brought to the executive mansion in 1800, it was saved by Dolly Madison when she escaped Washington in the wake of British troops in the War of 1812.

Pringle-Morse School plans open house and spaghetti supper

Pringle-Morse School will be holding open house and the PTA will be sponsoring a spaghetti supper on March 14.

The spaghetti supper will be from 6 to 7:30 p.m. in the school cafeteria. Price for 5th graders and older will be \$2.00 and 4th graders and younger will be \$1.00.

County tax analysis

According to the state comptroller Sales and Use Tax Analysis for Hansford County shows gross sales for 1984 3rd quarter at \$17,923,415, compared to \$16,161,026 for 1983 3rd quarter which is a percent change of 10.9%.

Use Tax purchases for the county were \$579,804.

Total amount subject to tax are \$5,003,723.

"The Prodigal" to open March 22

The film, THE PRODIGAL, which is due to open at the Ellis Theatre on March 22-28, was previewed to Perryton community leaders at a special showing last Tuesday, Feb. 12 at 2:30 p.m.

THE PRODIGAL, produced by World Wide Pictures, Billy Graham's film organization, is a modern-day allegory of the biblical story that intimately probes the interactions of one American family. Set in a contemporary urban framework, writer-director James F. Collier's screenplay examines the gradual spiritual and emotional breakdown of the Stuart family as each member searches for his identity in a world of conflicting values and changing life-styles.

Outstanding actors and actresses make up the cast of THE PRODI-

GAL. John Hammond, who plays the prodigal, starred in the television mini-series "The Blue and the Gray." His mother is played by noted actress Hope Lange, who won two consecutive Emmy Awards as Best Actress for her television series, "The Ghost and Mrs. Muir." The father is played by Broadway award-winning actor John Cullum. The other brother in the family is played by Arias Howard, who makes his motion picture debut in THE PRODIGAL.

Those attending this special preview of THE PRODIGAL have been asked to organize groups from their churches, clubs and schools.

Harrol Waterbury, Eddie Neel from the Full Gospel Church serve on the local committee which is involved in bringing the film to Perryton and the surrounding area.

Winter Fair

Brian McRee manager of Agco of Spearman announced this week that Agco annual Winter Fair will be held March 7, 1985. The fair will be held at the County Barn in Spearman on March 7 from 10:00 a.m. to 2:00 p.m. If you are involved in agriculture, you're invited to attend.

There will be free door prizes and a grand prize trip for 2 to Las Vegas, air fare and room are included. A free fish fry will feature fresh fish from Punkins Fish Trap.

Seed, chemical, fertilizer, and feed representatives will be there to answer any specific questions that the farmer would have about the 1985 crop. Remember, if you are involved in agriculture you are invited to attend.

PDRA Agenda

Notice is hereby given there will be a meeting of the Palo Duro River Authority on Wednesday, March 13, 1985 at 11:00 A.M. in the meeting room of the Palo Duro River Authority in the Hansford County Courthouse, Spearman, Texas for discussion and/or action of the following:

1. Reading of the minutes of the last meeting.
2. Payment of claims.
3. Treasurer's report.
4. Consider petition for annexation and 6 cents maintenance tax for Ochiltree County.
5. Swearing in of new board members.

J ohnnie C. Lee,
Manger

The hausfrau in the TV ad who wonders how chicken could be fried twice should go to the beanery near us where they re-fry it daily till sold.

New Law Defines Resident Aliens

In an attempt to eliminate confusion over the income tax status of aliens, the Tax Reform Act of 1984 has provided some specific rules for determination of resident alien status. They will become effective January 1, 1985.

Aliens who are lawful, permanent residents at any time during the year, or who meet the requirements of the substantial presence test will be treated as resident aliens, the Internal Revenue Service said. All other aliens will be treated as non-resident aliens. Resident aliens are taxed on worldwide income, and non-resident aliens are taxed only on income that is from the United States sources or connected with a United States trade or business.

Lawful, permanent residents have passed the so-called green card test. That is, they have received, and retain, immigrant status with permission to remain in the U.S. permanently.

The substantial presence test is based on presence in the U. S. for specified periods of time over a three-year period. Students, teachers, and persons related to foreign governments may not qualify for this test. Also, persons with a foreign tax home and close foreign ties will not qualify.

These rules affect classification of aliens for income tax purposes only. They do not affect gift and estate tax law or immigration regulations.

The Jacobshavn glacier on the west coast of Greenland is one of the largest in the Western Hemisphere and the world's fastest. It flows at a rate of more than 100 yards a day and "calves" giant icebergs as often as every five minutes.

When seven inches of rain fell within 30 minutes at Cambridge, Ohio, one day in July 1914, the air was so full of water that anyone stepping outdoors found it virtually impossible to breathe. It was one of the severest rainstorms ever recorded in the United States.

The Spotlight Is On The Annual Junior Livestock Show & Sale

County Ag Barn, Spearman, Texas

March 15 & 16, 1985



At The
County
Show Barn
Spearman, Texas

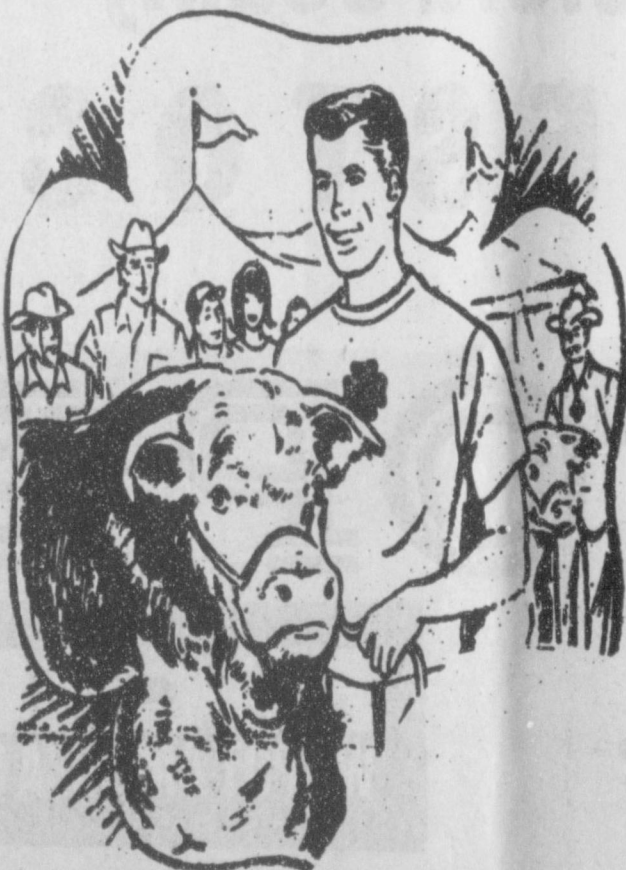

COOP GHP Ruby Premium Diesel Fuel

CO-OP GHP Ruby Premium Diesel Fuel is the high-quality fuel with many controlled features needed for today's diesel engines. Most of today's diesels are turbocharged and putting out more power than ever before. That's why they need what our GHP Ruby Premium Diesel Fuel has:

- High cetane quality for quick starts, fast warm-up and smooth operation
- Controlled viscosity for low injector wear through proper lubrication
- Low sulfur to reduce deposits and corrosion and to prolong engine lubricant life
- Good stability for longer storage life
- GHP additive to keep injectors clean longer, ensuring proper spray pattern, injection pressures and maximum power.

Call us today for fast on-your-farm delivery.

Consumer Sales Co.

Standing together.
Standing strong.

421 W. Kenneth

659-2012

Spearman, Texas

Support the Future
Farmers of America
and 4-H Clubs Livestock
Show and Sale

THURSDAY 3/7/85

CABLE	[2]	[3]	[4]	[5]	[7]	[8]	[9]	[10]	[11]
PM	ESPN	OETA	KAMR	TMC	KVII	CBN	WGN	KFDA	WTBS
	Sports Network	Oklahoma City	CH.4	Movie Channel	CH.7	Cbn Cable Netw	CH.9	CH.10	CH.17
6:00	SportsCenter	Nightly Business Report	News	Prog Cont'd	News	Here Come the Brides	Barney Miller	News	Little House on the Prairie
6:30	ESPN's Speedweek	Oklahoma Report	M*A*S*H		Wheel of Fortune		Benson	Three's Company	
7:00	Fishin' Hole	Wild America (CC)	Cosby Show	Movie: 'Brainstorm'	Movie: 'Buddy, Buddy' (CC)	Circus	Movie: 'Target of an Assassin'	Magnum, P.I.	NBA Basketball: Denver at Kansas City
7:30	Top Rank Boxing from Atlantic City	Risking It All	Family Ties						
8:00		Mystery! (CC)	Cheers			700 Club		Simon & Simon	
8:30									
9:00		All Creatures Great and Small	Hill Street Blues	Movie: 'Videodrome'	20/20 (CC)		News	Knott's Landing (CC)	Movie: 'The Unconquered'
9:30						Superstar			
10:00	Tennis: 1985 Davis Cup First Round-USA vs. Japan	Dr. Who	News		News	Bill Cosby Show Best of Groucho	WKRP in Cincinnati Love Boat	News	
10:30		Golden Years of Television	Best of Carson	Movie: 'Ball of Fire'	Hart to Hart			Barney Miller	
11:00	from Kyoto, Japan Singles Match A and B	New Literacy		Fire		Burns & Allen		Night Heat	
11:30		Sign Off	Late Night with David		ABC News Nightline	Love That Bob	Movie: 'The Private'		
12:00			Letterman		Charlie's Angels	I Married Joan Dobie Gillis	Files of J. Edgar Hoover	Movie: 'Cry Rape'	
12:30			Muppet Show	Movie:					Movie:

FRIDAY 3/8/85

CABLE	[2]	[3]	[4]	[5]	[7]	[8]	[9]	[10]	[11]
PM	ESPN	OETA	KAMR	TMC	KVII	CBN	WGN	KFDA	WTBS
	Sports Network	Oklahoma City	CH.4	Movie Channel	CH.7	Cbn Cable Netw	CH.9	CH.10	CH.17
6:00	College Basketball Tournament from Atlanta	Nightly Business Report	News	Prog Cont'd	News	Here Come the Brides	Barney Miller	News	Little House on the Prairie
6:30		Oklahoma Report	M*A*S*H		Wheel of Fortune		Benson	Three's Company	
7:00	GA: Quarterfinal #3	Washington Week/Review	Codename: Foxfire	Movie: 'Purple Hearts'	Benson (CC)	Lone Ranger	Diana Ross: For One And For All	Magic of David Copperfield VII	Movie: 'The Great American Traffic Jam'
7:30		Wall Street Week			Webstar (CC)	Great Adventure			
8:00	College Basketball Tournament from Atlanta	Frontline (CC)	V			Street Hawk (CC)	700 Club	Dallas (CC)	
8:30									
9:00	GA: Quarterfinal #4	Oklahoma Wee in Review	Miami Vice	Movie: 'Horror Planet'	Matt Houston (CC)		News	Falcon Crest (CC)	Movie: 'Alien Factor'
9:30		Market to Market				Jack Benny Show			
10:00		Dr. Who	News		News	Bill Cosby Show Best of Groucho	WKRP in Cincinnati Love Boat	News	
10:30	SportsCenter	Sneak Previews	Best of Carson	Movie: 'Barbarella'	Hart to Hart			Barney Miller	Night
11:00	Tennis: 1985 Davis Cup First Round-USA vs. Japan	New Literacy				Burns & Allen		Movie: 'Trial of Billy Jack'	Tracks
11:30		Sign Off	Friday Night Videos		ABC News Nightline	Love That Bob	Movie: 'Walking'		
12:00	from Kyoto, Japan-Doubles Match			Movie: 'Little Darlings'	ABC Rocks	I Married Joan Dobie Gillis	Tall: The Final Chapter		
12:30					Charlie's Angels				

SATURDAY 3/9/85

CABLE	[2]	[3]	[4]	[5]	[7]	[8]	[9]	[10]	[11]
AM	ESPN	OETA	KAMR	TMC	KVII	CBN	WGN	KFDA	WTBS
	Sports Network	Oklahoma City	CH.4	Movie Channel	CH.7	Cbn Cable Netw	CH.9	CH.10	CH.17
7:00	Prog Cont'd		Snorks	Prog Cont'd	Superfriends	Robert Schuller's Hour of Power	U.S. Farm Report World Tomorrow	Shirt Tales	Cimarron Strip
7:30	SportsCenter		Pink Panther and Sons		Superfriends			Get Along Gang	
8:00	Business Times on ESPN	Lap Quilting	Smurfs	Movie: 'Sahara'	Mighty Orbits Turbo Teen	James Robison Ed Young	Garner Ted Armstrong Issues Unlimited	Muppet Babies Dungeons and Dragons	Championship Wrestling
8:30		Magic of Oil Painting							
9:00	Fishin' Hole	Frugal Gourmet This Old House (CC)	Alvin & the Chipmunks		Dragon's Lair	Cisco Kid	Charlando	Bugs Bunny/Road Runner	from Georgia
9:30	Tennis: 1985 Davis Cup				New Scooby Doo Mysteries	Movie: 'Last Of'	People to People		Movie: 'Stagecoach'
10:00	First Round-USA vs. Japan from Kyoto, Japan-Doubles	Decorative Painting Mystery! (CC)	Kidd Video Mr. T	Movie: 'Reckless'	Scary Scooby Funnies Littles (CC)	The Wild Horses	Wild Kingdom		
10:30							Gentle Ben		
11:00	Match		Amazing Spiderman Incredible Hulk		ABC Weekend Special (CC) American Bandstand	Laredo	College Basketball: Notre Dame at Dayton	Eight is Enough	
11:30		Victory Garden		Movie: 'Splash'					
12:00		Oklahoma Gardening Market to Market	College Basketball: Southeast Conference			Movie: 'Bells of San Fernando'		College Basketball: Missouri Valley	Richard Petty
12:30	College Basketball				Match Bass Fishing				Atlanta Braves
1:00	Tournament from Atlanta, GA: Semifinal	Festival '85	Tournament Championship				College Basketball: DePaul at Marquette	Conference Tournament	Baseball: Montreal at Atlanta
1:30		Country Music Jubilee		Movie: 'The Black Stallion Returns'	PBA Tour: PBA National	Call of the West			
2:00			PGA Golf: Hertz-Bayhill Golf Classic						
2:30	College Basketball								
3:00	Tournament from Atlanta, GA: Semifinal					Wide World of Sports	Wyatt Earp	America's Top Ten Soul Train	CBS Sports Saturday
3:30				Movie: 'Sahara'			Wagon Train		Wild World of Animals
4:00			To Be Announced						
4:30		Charlie Pride at Devil's					Welcome Back Kotter		Fishin' w/Oriando Wilson Motorweek Illustrated
5:00	SportsCenter	Lake	News			ABC News (CC)	The Monroes	Little House on the Prairie	Vegas
5:30		Country Memories with	NBC News	Movie:					World Championship Wrestling
6:00	College Basketball Tournament from New	Prog Cont'd	Star Trek	Prog Cont'd	THE NEW	Laramie			Chaparral
6:30									
7:00	York, NY: Championship Game	Legends of Country Music	Diffrent Strokes (CC) Double Trouble		T.J. Hooker (CC)	Movie: 'The Quiet Man'	Movie: 'Bedazzled'	Otherworld	Movie: 'Fort Apache'
7:30									
8:00	USFL Football: Baltimore at Memphis		Gimme a Break	Movie: 'Splash'	Love Boat (CC)				Airwolf
8:30			It's Your Move						
9:00			Berenger's		Finder of Lost Loves (CC)				Cover Up
9:30									Night Tracks
10:00		Dr. Who	News	Movie: 'Reckless'		News	Millionaire Maker John Ankerberg	Twilight Zone	News
10:30		Dr. Who	Saturday Night Live			ABC News (CC)		Movie: 'Master Me a Spy'	Charbusters



It's **SHOW TIME**

We're Looking Forward To....



HANSFORD COUNTY

Livestock Show

HANSFORD COUNTY

JUNIOR LIVESTOCK SHOW and SALE

March 15 & 16, 1985

Spearman, Texas

Clubs and Chapters Participating in the Show
 Gruver FFA Spearman FFA
 Gruver 4-H Spearman 4-H
 Morse 4-H

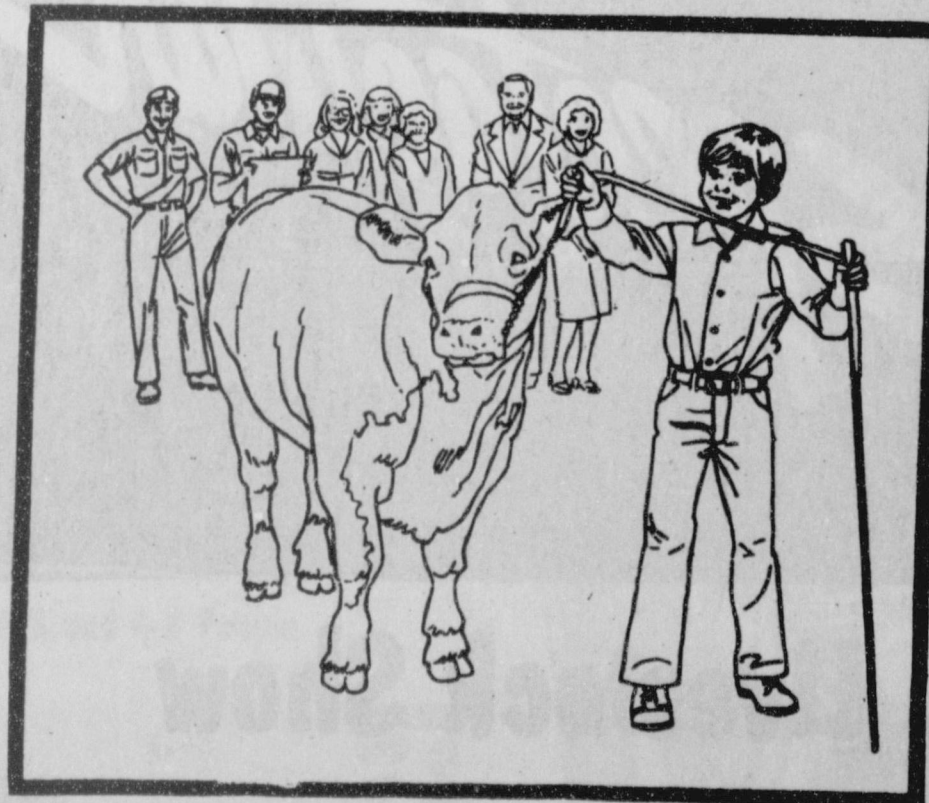

First National Bank
 Perryton, Texas
 806/435-3676
 Member FDIC

Sponsored by

SUNDAY 3/10/85

CABLE	[2]	[3]	[4]	[5]	[7]	[8]	[9]	[10]	[11]
AM	ESPN	OETA	KAMR	TMC	KVII	CBN	WGN	KFDA	WTBS
	Sports Network	Oklahoma City	CH.4 Amarillo	Movie Channel	CH.7 Amarillo	Cbn Cable Netwr	CH.9 Chicago	CH.10 Amarillo	CH.17 Atlanta
7:00	SportsCenter	America: Sec- ond Century	James Robison Amazing Grace Bible Class	Movie: 'Operation Kid Brother'	Spiderman and Superheroes Voltron	Dr. D. James Kennedy	Dr. D. James Kennedy Robert Schuller	Dr. Robert Schuller	Cartoon Carnival Lost In Space
7:30	ESPN's Horse Racing Weekly								
8:00	College Basketball: Notre Dame at Dayton	Write Course Nature of Things	Day of Discovery Larry Jones Ministry		Kidsworld Kids, Inc.	Kenneth Copeland	Mass for Shut-Ins Chicago/Land Church Hour	Harald of Truth First Baptist Church	Andy Griffith
8:30									
9:00			World Tomorrow Oral Roberts	Movie: 'Ice Pirates'	Daniel Boone	Lloyd Ogilvie	Cisco Kid		Good News
9:30								Sunday Morning	Movie: 'Custer of the West'
10:00	Business Times on ESPN		Baptist Church		Tarzan	Superbook Club	Rawhide		
10:30		Greatest							
11:00	Tennis: 1985 Davis Cup First Round- USA vs. Japan	Adventure	Jimmy Swaggart	Movie: 'Valley Girl'	This Week with David Brinkley	Honey, Honey Leo the Lion	Wild, Wild West	Road to Lexington	
11:30									
12:00	from Kyoto, Japan-Singles Match C and D	Washington Week/Review Wall Street Week	College Basketball: Atlantic Coast		News	Flipper	Movie: 'Charlie Chan's Secret'	NCAA Basketball: Michigan at Indiana	
12:30					News	Gentle Ben			Movie: 'Hud'
1:00		Leo Buscaglia	Conference Tournament Championship	Movie: 'Day for Night'	Wild World of Animals USFL Football	Movie: 'Hellfire'		Pro Soccer: Chicago at	
1:30									
2:00		Masterpiece Theatre (CC)	PGA Golf: Hertz-Bay Hill Classic		Teams To Be Announced		Minnesota	CBS Sports Sunday	
2:30									
3:00	LPGA Golf: Uniden LPGA Invitational from Costa	Legends of Country Music		Movie: 'Class'		Wagon Train			Movie: 'The Easy Way'
3:30							Movie: 'The Enemy Below'		
4:00	Mesa, CA Final Round	Legends of Country Music	SportsWorld			Movie: 'Red River Valley'		NCAA Champ. Selection	
4:30									
5:00	LPGA Golf 1984 Fishin' Hole	Legends of Country Music	News	Movie: 'Hercules' (CC)	ABC News (CC)	Movie: 'Hunters of the Wild'		All In the Family CBS News	Undersea World of Jacques Cousteau
5:30									
6:00	SportsCenter	Austin City Limits	Silver Spoons Punky Brewster	Prog Cont'd	Ripley's Believe It or Not (CC)		Prog Cont'd	60 Minutes	Best of World Championship Wrestling
6:30									
7:00	Tennis 1985 Davis Cup First Round- USA vs. Japan	Nature (CC)	Knight Rider	Movie: 'Ice Pirates'	Night of 100 Stars II	Movie: 'Yeshua' Part II	Famous	Murder, She Wrote	NBA Basketball: Portland at Milwaukee
7:30									
8:00	from Kyoto, Japan - Deciding Match	Masterpiece Theatre (CC)	Movie: 'Enforcer'			In Touch		Crazy Like a Fox	
8:30									
9:00	ACC College Basketball Tournament from Atlanta	American Playhouse (CC)		Movie: 'Invasion of the Body Snatchers'		Changed Lives	News	Trapper John, MD	Coors Sports Page Day of
9:30									
10:00	GA: Champion- ship Game		News		News		Tales from the Darkside Lou Grant	News	Discovery Jerry Falwell
10:30			Movie: To Be Announced		ABC News (CC)	Movie: 'The	Contact	CBS News Vegas	

MONDAY 3/11/85

CABLE	[2]	[3]	[4]	[5]	[7]	[8]	[9]	[10]	[11]
PM	ESPN	OETA	KAMR	TMC	KVII	CBN	WGN	KFDA	WTBS
	Sports Network	Oklahoma City	CH.4 Amarillo	Movie Channel	CH.7 Amarillo	Cbn Cable Netwr	CH.9 Chicago	CH.10 Amarillo	CH.17 Atlanta
6:00	SportsCenter	Nightly Busi- ness Report Oklahoma Report	News M*A*S*H	Prog Cont'd	News Wheel of Fortune	Here Come the Brides	Barney Miller Benson	News Three's Company	Little House on the Prairie
6:30	College Bask- etball Report								
7:00	Super Bouts of the 70's	Living Planet: Portrait of the Earth	TV's Bloopers & Practical Jokes	Movie: 'Rollover'	Hardcastle & McCormick (CC)	Cisco Kid	Greatest American Hero	Scorecrow and Mrs. King	Movie: 'The Gambler'
7:30									
8:00	USFL Football: Jacksonville at Arizona	Following the Tundra Wolf	Most Beautiful Girl in the World		Movie: 'Kicks' (CC)	700 Club	Lifestyles of the Rich and Famous	Kate & Allie Newhart	
8:30									
9:00		From Vienna: New Year's Celebration		Movie: 'Metalstorm'			News	Cagney and Lacey	Movie: 'The Naked and the Dead'
9:30						Together: Boones			
10:00		Dr. Who	News	Best of Carson	Movie: 'Buddy'	Hart to Hart	Bill Cosby Show Best of Groucho	WKRP in Cincinnati Love Boat	News All in the Family
10:30									
11:00	SportsCenter	Write Course		System' (CC)		Burns & Allen		Simon & Simon	
11:30	USFL Football:	Sign Off	Late Night with David		ABC News Nightline	Love That Bob	Movie: 'Jane Eyre'		Movie: 'Straw'
12:00	Jacksonville at Arizona	Letterman	Muppet Show	Movie: 'Videodrome'	Charlie's Angels	I Married Joan Dobie Gillis		McMillan & Wife	Dogs
12:30									

TUESDAY 3/12/85

CABLE	[2]	[3]	[4]	[5]	[7]	[8]	[9]	[10]	[11]
PM	ESPN	OETA	KAMR	TMC	KVII	CBN	WGN	KFDA	WTBS
	Sports Network	Oklahoma City	CH.4 Amarillo	Movie Channel	CH.7 Amarillo	Cbn Cable Netwr	CH.9 Chicago	CH.10 Amarillo	CH.17 Atlanta
6:00	SportsCenter	Nightly Busi- ness Report Oklahoma Report	News M*A*S*H	Prog Cont'd	News Wheel of Fortune	Here Come the Brides	Barney Miller Benson	News Three's Company	Little House on the Prairie
6:30	Winning Golf								
7:00	Tennis: 1985 Davis Cup Highlights	Nova (CC)	A-Team (CC)	Movie: 'Jinxed'	Three's a Crowd (CC) Who's the Boss? (CC)	Gentle Ben	Movie: 'A Stranger is Watching'	Jeffersons (CC) Alice (CC)	Portrait of America: Massachusetts
7:30									
8:00	NCAA Division I Men's and Women's Indoor Track	Nova (CC)	Riptide		MacGruder and Loud (CC)	700 Club		Movie: 'Seduced'	Movie: 'Twilight For the Gods'
8:30									
9:00	and Field Championships from Syracuse NY		Remington Steels	Movie: 'To Begin Again'	Moonlighting		News		
9:30		Home Free				Celebrity Chefs			
10:00		Dr. Who	News		News	Bill Cosby Show Best of Groucho	WKRP in Cincinnati Love Boat	News All in the Family	Movie: 'Way, Way
10:30	SportsCenter	Golden Years of Television	Tonight Show	Movie:	Hart to Hart				
11:00	Bodybuilding: 1984 Ms. Olympia Competition	Business of Management Sign Off	Late Night with David	'Unfaithfully Yours' (CC)		Burns & Allen	Love That Bob	Movie: 'Winning'	Out
11:30					ABC News Nightline				
12:00	from Montreal Canada	Letterman	Muppet Show	Movie:	Charlie's Angels	I Married Joan Dobie Gillis		Columbo	
12:30									Movie:

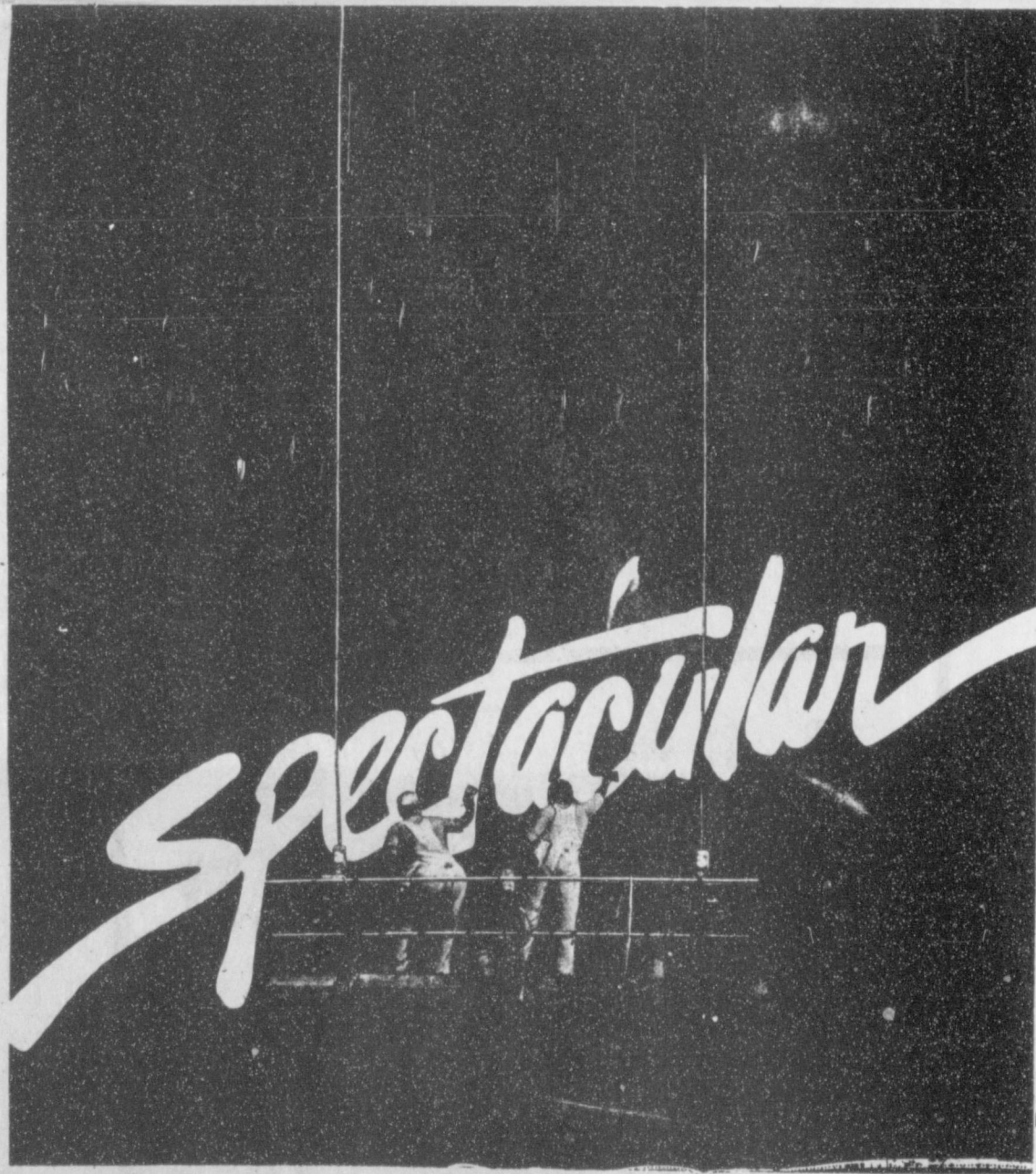

Livestock Show

March 15 & 16, 1985
Spearman, Texas

HANSFORD COUNTY

JUNIOR LIVESTOCK
SHOW and SALE

March 15 & 16, 1985
Spearman, Texas

Clubs and Chapters Participating in the Show

- Gruver FFA
- Gruver 4-H
- Spearman FFA
- Spearman 4-H
- Morse 4-H

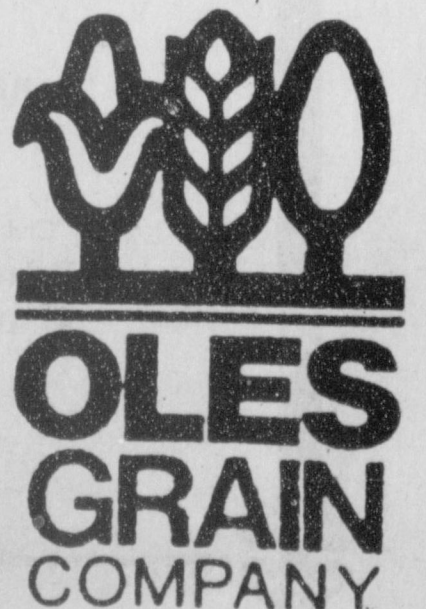

Spearman 659-3990

Perryton 435-5449

228 Collard Spearman, Texas

WEDNESDAY 3/13/85

CABLE	[2]	[3]	[4]	[5]	[7]	[8]	[9]	[10]	[11]
PM	ESPN	OETA	KAMR	TMC	KVII	CBN	WGN	KFDA	WTBS
	Sports Network	Oklahoma City	CH.4 Amarillo	Movie Channel	CH.7 Amarillo	Cbn Cable Newer	CH.9 Chicago	CH.10 Amarillo	CH.17 Atlanta
6:00	SportsCenter Inside the PGA Tour	Nightly Business Report Oklahoma Report	News M*A*S*H	Prog Cont'd	News Wheel of Fortune	Here Come the Brides	Barney Miller Benson	News Three's Company	Little House on the Prairie
7:00	World Alpine Skiing Championships from Bormio, Italy	National Geographic Special	Highway to Heaven (CC)	Movie: The Spikes Gang	Fall Guy (CC)	Flipper	Movie: 'Damnation Alley'	Charles in Charge Movie: 'Missing'	Movie: 'The Big Sky'
8:00	Top Rank Boxing from Lake Tahoe, NV	Rodgers and Hammerstein: The Sound of Music	Facts of Life Sara		Dynasty (CC)	700 Club			
9:00		Music	St. Elsewhere	Movie: 'Sahara'	Arthur Hailey's Hotel (CC)				
10:00		Dr. Who	News		News Hart to Hart	Bill Cosby Show Best of Groucho	WKRP in Cincinnati Love Boat	News Barney Miller	Adventures of Robin Hood
11:00	Mazda SportsLook Fishin' Hole	Business of Management Sign Off	Late Night with David	Movie: 'Purple Hearts'	ABC News Nightline	Burns & Allen	Movie: 'Toward the Sun'	Magnum, P.I.	
12:00	College Basketball Report Fitness Magazine		Letterman Muppet Show		Charlie's Angels	I Married Joan Dobie Gillis	Unknown	Movie: 'Deliver Us From Evil'	Movie: 'Blue Hawaii'

Student Council taking donations

This week members of the student council of Spearman High School will begin collecting donations from local citizens and businesses to enable them to send representatives to Girls State and Boys State this June. Carlee Dixon, Shelly Duniho and Linda Evans, alternate, have been elected to attend Girls State. Thad Reid, Tim Willis and Michael Lopez, alternate, have been elected to attend Boys State.

Boys State, then the student council votes on which students they feel should represent Spearman School. The final selection is then approved by a faculty committee. The final dates have not been set, but Boys State will be in Austin and should begin around the first of June. Girls State will be in Seguin in the second or third week of June. This is an educational experience that teaches the students about the workings of the government. Senior members of the student council are Cole Ivey, JoAnne Odegaard, Tiki Jackson and Kevin Slaten. Junior members are Thad Reid, Shelly Duniho, Linda Evans,

and Dean Greene. Sophomore student council members are Carrie Guthrie, Nita Burger, Jill McLain and Jesse Lozano. Freshmen members are Chris Lopez, Kevin Nelson, Paige Pittman and Norman Scroggs. Wanda Jones is the chairman of the student council. Anyone wishing to make a donation to this project may contact any student council member, Mrs. Jones, or they may mail their donation to the student council. Any and all donations will be appreciated. Some folk dare to be different. Most of them are too timid — so they dare YOU to be different.

Anyone who believes the fight game is languishing should move in next door to our neighbors.
© 1985 Suburban Features

Puzzle: find the one piece of tomato in all the lettuce served as a mixed salad in some salami foundries we could name.

We have a colleague who regularly cleans up at the track — he's known as the Wizard of Odds.

Molly Holton gives program for Rho Rho Rho

Rho Rho Chapter of Beta Sigma Phi held its 489th meeting on Thursday, February 21st in the home of Terry Womble. Linda Winegarner reported that new pledges had held their first pledge meeting. New pledges were added to the relay and assigned to committees. Tami Janzen reported the Spring Couples Party would be on March 23rd. Molly Holton gave an interesting program on the meanings of different names. She told each mem-

ber the meaning of their first and last names. The next meeting will be in the home of Linda Winegarner on March 14th. Members present were: Frances Pipkin, Linda Winegarner, Tami Janzen, Joyce Vanderburg, Molly Holton, Denise Harbour, Holly Simpson, Kitty Edwards, Kim Vanderburg, Sue Woolley, Terry Womble, Tammy Benton, Christy Brock, Pam Cobb, Michelle Mahaney, Judith Schaefer, Beth Lesly, Peggy Varmon and Peggy Archer.

New Arrival

Clint and Debbie Graves of Amarillo are proud to announce the birth of Brandy Nichole Graves, March 3, 1985 at 11:38 a.m. in North West Texas Hospital in Amarillo. Brandy weighed 7 lbs. 1 oz. and is 19½ inches long. Grandparents are Mr. and Mrs. R.V. McMahon of Amarillo, Mr. and Mrs. Terry Graves of Spearman, and Mr. and Mrs. Doug Barnes of Tyler. Great Grandparents are Mrs. Alma Hutchins of Sayre, Ok., Mrs. Irma Graves of Elmore City, Ok., Mr. and Mrs. Andy Lammons of Seminole, Tx., and Mrs. Bessie Turner of Levelland, Tx.



HANSFORD COUNTY STOCK SHOW SCHEDULE

FRIDAY, March 15, 1985

Weighing will begin
8:00 a.m. - 10:00 a.m. Swine & Sheep
10:00 a.m. - 12 Noon Steers
2:00 p.m. Lamb Show starts
Swine Show will follow completion of Lamb Show

SATURDAY, MARCH 16, 1985

9:30 a.m. Judging of Steers
12:00 Noon Judging Contest
6:00 p.m. Floor prices will be auctioned
Presentation of Showmanship Trophies Sale

That's Right . . .
We're Tootin' Our Horn
ABOUT THE
HANSFORD COUNTY
STOCK SHOW
Friday and Saturday March 15 & 16
at the Spearman county barn.

Sale time
is 6:00 P.M.
Saturday
March 16th

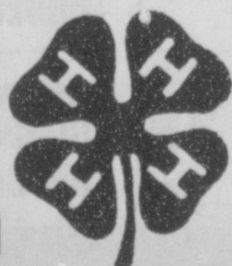

Palo Duro Feeders

733-2416

Walt Olson Manager

10 Miles S. of Gruver



Lions Harry Stumpf fixes turkey fries for Lions Club

Busy week
for students

HOSPITAL



Local Lions loaded up their plates with turkey fries at their noon luncheon Tuesday.



A record number of Lions were on hand to eat turkey fries at the Boy Scout Meeting Room Tuesday. Local turkey fry expert, Harry Stumpf prepared the fries.

Patients in Hansford Hospital are Maria Estrada and son, Oliver Barnes, Jewel Cummings, Bennie Vaughn, Glen Dobermeir, Ruby Lair, Minnie Jones, Pete Bayless and Bill Henderson.

Dismissed were Deanne Latham, and son, Garland Head, Beth Swink and daughter, Homer Flores, Kim Elbert, Toni Vera and Ina Martin.

Spearman students have a busy week after their spring holiday. Monday, March 4, the seniors attended a free enterprise workshop at Borger. On Tuesday, March 5, open house was held at the Elementary and Jr. High and High School.

On March 7 the UIL Choir will compete in a contest at WTSU.

Saturday, Spearman boys and girls will be competing in the track meet at Gruver and the tennis meet at Stratford.

Brother of local woman dies

Ruben Schneider, 67, of Lipscomb, died Monday. Services were held at 2:30 p.m. Wednesday in Lipscomb School with the Rev. Floyd Theissen, pastor of Congressional Church of Follett, officiating. Burial was in Lipscomb Cemetery by Stickley-Hill Funeral Home of Canadian.

Mr. Schneider was a lifetime Lipscomb County farmer and rancher. He was a Lutheran. Survivors include his wife, Marie; two sisters, Louise Babitzke of Darrouzett and Christina Babitzke of Spearman, and a number of nieces and nephews.

Jack Leshner services held

Services were held Wednesday in Pampa for Jack F. Leshner, 60, who died Sunday. Services were held in Bethel Assembly of God Church with the Rev. Mark Lymburner, pastor, officiating. Burial was in Memory Gardens by Carmichael-Whitley Funeral Directors.

He was born in Meramec, Okla. and moved to Pampa in 1951 from Kerrville. He was a World War II veteran and a member of Veterans of Foreign Wars. He was a member of Disabled American Veterans Association. He married Melba Hutchinson in 1950.

Survivors include his wife; three daughters; four sons; his mother; two sisters, Susie Hand of Spearman; two brothers, 10 grandchildren, five step-grandchildren, and nine step great-grandchildren.

MARKETS

WHEAT	\$3.07
MILO	4.25
CORN	2.95

People who have their wits about them are quite apt to be talk show hosts conferring with their writers.

Treasurers Association Servitors to host volleyball tournament to meet here

Panhandle-Plains Treasurers Association will meet in Spearman on March 15 from 10 a.m. to noon at the First State Bank Hospitality Room. Lunch will be at noon at Cattleman's.

There are approximately 25 members in the top 26 counties. Discussion will be on the state meeting.

Servitors Federated Women's Club will host a volleyball tournament March 29-30 in the Spearman Varsity & Jr. High Gyms. Categories include Men's Power Ball, Women's Power Ball and Recreational-Women or Mixed. Entry fee is \$25.00 per team with checks made payable to Servitors and turned in to Peggy Varnon by March 22.

CPR course planned at Pringle-Morse School

A CPR course will be offered at Pringle-Morse School on March 24 and 26. Paramedic, Michele Davis of Spearman will teach the course which will be held at 2 p.m. on March 24 and at 6 p.m. March 26th.

There will be no charge and anyone interested in the course should call the school office 733-2507.

The course is sponsored by the Pringle-Morse PTA.

DID YOU KNOW

THAT GRASS CAN GROW 6 INCHES IN THE TIME IT TAKES TO SERVICE YOUR EQUIPMENT DURING THE SPRING RUSH.



IF ITS GOT AN ENGINE— WE SPECIALIZE IN ITS REPAIR

Our trained mechanics use special tools and genuine replacement parts to put your equipment into running operation.

Complete Small Engine Repair
5th and Dressen St.
Spearman, Texas 806-659-3826



"FILING SHORT FORM NOT SIMPLE," SAYS H & R BLOCK

Two different short forms and new deductions make short form filing more complicated this year.

You may not be eligible or it may not be to your advantage to file one of the two short forms. The short forms, including the new 1040EZ, can only be used by taxpayers meeting certain strict requirements. You are limited in deductions on the short forms. Using the wrong form could cost you money, or even mean an audit.

knowing H & R Block's personal, courteous, and competent service is yours . . . at a very reasonable price. One Day Service is also available for your convenience at any H & R Block office.

H & R Block's tax preparers are trained to know which of the forms - 1040EZ, 1040A, 1040 - gives you the maximum tax advantage for your individual requirements.

See your telephone directory for the office nearest you or call

Phone Number 806-659-2310

Straight Answers to Your Questions

Q: Who is responsible for electrical safety?

A: Your safety is your responsibility and ours! Our responsibility is to meet all legal standards when installing and maintaining powerlines—which we do.

However, protecting yourself and your family from all harm is something that no one can do for you. It is something you must do for yourself.

When it comes to the safety in your home, you and your family must practice safety precautions to avoid accidents—especially with electricity.

Make sure that you avoid the use of water around electrical outlets or appliances. Water conducts electricity, so keep all electrical wiring away from water, especially around bathtubs or sinks. Child proof your electrical outlets with Child Safety Plugs too.

Teach your children about powerline safety. No one should ever touch a powerline with anything including antennas, tree pruning tools, ladders, kite strings, sailboat masts, construction equipment booms, etc. If you or a member of your family sees a fallen powerline do not get close to it but report it to either our office or the local law enforcement officials.

You can use and enjoy the benefits of your electric service safely in your home, but you have to make sure that it is not used carelessly.

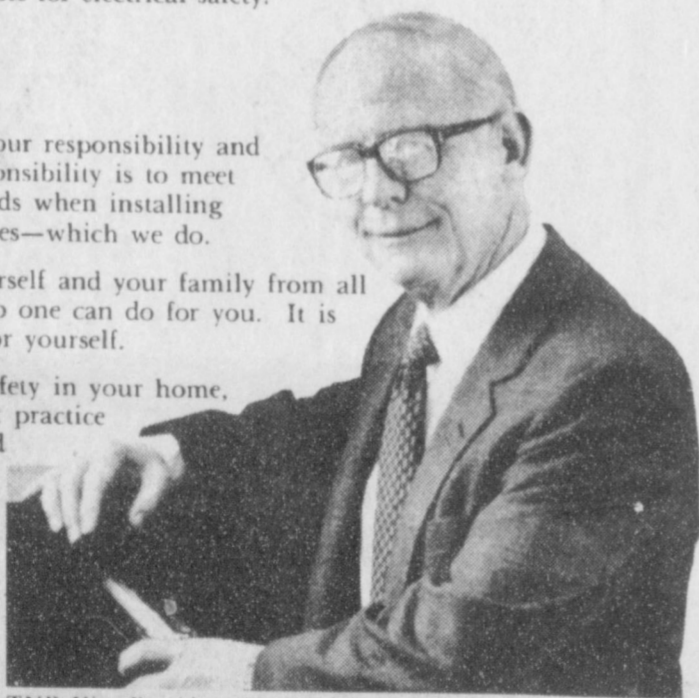

TNP Vice President Frederick Von Huben is a licensed attorney. He is responsible for seeing that the company complies with all legal safety standards.

Neighborly Professionals
Offering You The Best Choice.



ALLSUP'S
CONVENIENCE STORES

PRICES EFFECTIVE
MARCH 7-9, 1985

GROCERIES-ICE- MILK- CHIPS & DIPS-
SOFT DRINKS- SNACKS- HOT COOKED
FOODS- SELF SERVE GAS-MONEY ORDERS-
WHILE SUPPLIES LAST

ASSORTED FLAVORS

**GRANDMA'S
COOKIES**

10 1/2 OZ.
BAG

\$1.69

COOKED FOOD SPECIAL AS FEATURED ON TV
GREAT SOUTHWESTERN FLAVOR

**ALLSUP'S
HOT LINKS**

2.99

SALAMI, BOLOGNA, P & P LOAF, LUNCHEON
LOAF

LUNCH MEATS

DECKER
6 OZ.
SIZE

69¢

REG. DIET OR CAFFEINE FREE

COCA-COLA

3 LITER
PLASTIC
BOTTLE

\$1.69

HOMOGENIZED

**BORDEN'S
MILK**

GAL.
CTN.

\$2.69

FAST-HOT

SANDWICH

CHOPPED
S.S.O.

\$1.39

ASSORTED FLAVORS

**BORDEN'S
ICE CREAM**

1/2 GAL.
RND. CTN.

\$1.69

ASSORTED FLAVORS

**BRACH'S
CANDIES**

4 1/2- 9 OZ.
BAG

89¢

To God "A note of thanks"

by Mrs. E.A. Greever

God, you have definitely told us we must be born again and how thankful I am. You also tell us no one can come to you except you draw us, so if we are not convicted or have a hungering and thirsting for righteousness, we will remain in sin. He that cometh to God must believe that he is and is a rewarder of them who diligently seek him. Jesus said, Ask and ye shall receive, seek and ye shall find, knock and it shall be opened unto you. Every one that asketh receiveth and he that seeketh findeth and to him that knocketh it shall be opened, so if we are sincere and earnest about our need God is faithful who has promised. There is never a failure on his part. To ask from God is to pray, and the following only a few scriptures concerning prayer. Lord teach us to pray. Men ought always to pray. Pray without ceasing. And all things whatsoever ye ask in prayer believing ye shall receive. When we come to God we must believe that he is and that he is a rewarder of them who diligently seek him and so it is in anything we may need, and when we ask begin to seek or in other words pray with all of our heart and keep knocking until the spirit witnesses to us the work is done. In other words, "Pray Through". The Lord is no respecter of persons and is rich toward all who call, and the word says Call and I will answer thee and show thee great and mighty things which thou knowest not. Another scripture men ought always to pray and not faint (not give up) keep praying for God is faithful who hath promised.

I am so glad Father you have warned us about a form of godli-

ness and denying the power thereof. You said there was a time when you winked at the ignorance of man but now commandeth all men everywhere to repent. The law and prophets were until John (the forerunner of Jesus) since then the kingdom of God is preached and every man (person) presseth his way into it, so by prayer, supplication and the giving of thanks we receive. Beyond doubt we will have the desire of our heart by sincere asking seeking and knocking. All things are ready and God's table is spread with all things we creatures of dust may need. Jesus blood will make the vilest sinner clean. In the book of Psalms the 51st chapter and verse 10 David said, Create in me a clean heart O God and renew a right spirit within me. Jer. 6:16. Thus saith the Lord Stand ye in the ways and see and ask for the old paths wherein is the good way and walk therein and ye shall find rest for your souls. In Bibles printed in our day we find changes in the word that change the meaning so I hold to King James version. In Rev. 22:18:19 we are told the result if we add to or take from God's word.

Benefit dance set for YMCA

There will be a Benefit Dance March 23 from 8 p.m. to midnight at the YMCA. This will be a fund raiser for the birthing bed for Hansford Hospital.

Music will be by Ken Freeman's P.M.E. Everyone is welcome.

Our Heritage of Faith...

Holy Communion: For Lutherans, Baptism is our spiritual birth into the family of God; Holy Communion is the meal of faith that nourishes our family ties. There are many names for this Sacrament and each has its own meaning:

"The Lord's Supper" - reminding of the Last Supper. "The Sacrament of the Altar" - reminding us of the "Lamb of God" who died for the sins of the world.

"The Eucharist" - Greek for "to give Thanks" for what Christ has done. "The Mystery" - (Orthodox) this is God's doing and always beyond human comprehension.

"The Memorial" - Do this "to remember me." "The Mass" - (Latin dismissal). You may go in greater service to be God's people. "Holy Communion" - the gathering of Christ with his people.

Next Topic: Holy Communion as a meal.

Bill Schardin, Pastor
Faith Lutheran Church
Spearman, Texas

Heart Association

The Hansford County Heart Association will meet Monday, March 11 at 7:30 p.m. at the First State Bank in Spearman, Texas. Dr. Joel Osborn, a cardiologist from Amarillo, will be speaking on arteriosclerosis. Everyone is invited to attend.

World Day of Prayer Held

World Day of Prayer was held at the United Methodist Church Mar. 1, 1985. Theme was "Peace through Prayer and Action". This annual celebration is sponsored in the United States by Church Women United, which unites women of faith in some 5000 communities in the United States and 170 countries around the globe in day of prayer. 1985 marks the 98th consecutive observance which began in 1887 by the Presbyterian Church. It has grown today to include Christians from various races and cultures around the world.

The World Day of Prayer service this year was written by Women of India.

Nine churches participated in the service. Assembly of God, Apostolic Faith, First Christian, Faith Luthern, Spearman Union, Sacred Heart Catholic, Church of the Brethren from Waka, Presbyterian and United Methodist, all of Spearman and Waka.

Our collection of \$115.00 was sent to World Hunger.

Next year World Day of Prayer will be held March 7, 1986 at the Presbyterian Church. Theme: Choose Life.

A Centerpiece

The weather has been for the past week rather unpredictable. First we were much cooler weather with rain turning to snow-but all we got was cooler weather, which to our notion was good.

Last Tuesday we had a good crowd out for games of our choice and refreshments later. Several cards were sent out to the sick and for birthdays signed by all the group, and on Thursday several volunteer ladies came in for a schooling for covering photo albums and scrap books. This was taught by Mrs. Fleming from Perryton. She was a great teacher and we hope she enjoyed being with us as much as we appreciated having her. She will be here again on the 7th.

Several came on Monday of this week to work on blocks for our Sesquicentennial quilt. This quilt will be unique as each block is designed and made by different

volunteers. If you'd like to come down, bring a covered dish and join us for dinner. We believe you'll enjoy it.

Don't forget that Radio-thon time is just a month away. It will be held here at the Center on April 4th, and the committees are hard at work on the programs for the day. If you have a talent (of which we have many talented people in our midst) let a member of the committee know. As the program will be made up entirely of local talent. Francis Loftin will be organizing this again this year.

Our hearing aid representative will be here Tuesday the 5th and also on Tuesday the 19th. If you are having problems with your aid, come on down while he is here from 9:30 till 12:30. Call if you're not sure of the date. He will be glad to help you.

Hope you'll drop in soon.

Alma

Farmers Union is taking consignments for their Annual Farm Sale April 2. Consignments must be in by March 18 to be on Sale Bill. Call: Joe Morris - 733-2132; Burton Schubert - 659-2667; Glen Lesly - 659-2928; or R. C. Porter - 659-2035.

We'll Help Keep Your Future Safe.



Bruce Julian, Thlua Garner and Debbie Smith
Trust Officers at First National Bank

Protect What You Own

You spend most of your life working and putting together important assets. An estate includes your home, farm and ranch property, investments, life insurance and some cherished personal belongings. Have you prepared to pass on those hard-earned assets to people important to you?

How Does a Trust Protect Your Estate?

A Trust is a special legal way to protect your assets from certain taxes. It can help prevent your property from being tied up in court. It even guards your estate from being mishandled by well-meaning, but inexperienced friends or family members.

We Offer Twenty-Five Years of Experience To You

Our Trust Department has been helping people take hold of their future for twenty-five years. Bruce Julian, Thlua Garner, and Debbie Smith are Trust Officers who can meet with you at the bank or in your home. There's no cost to talk with them about your needs ... whether you're hard at work today, or ready to retire. Call us.

We'll Help You Take Hold of Your Financial Future



First National Bank
Perryton, Texas
806/435-3676
Member FDIC

Protect your investment!



PermaFab shields your furniture from soiling and staining by creating an invisible barrier between fabric and dirt. Its deep penetrating formula treats the entire fiber, not just the surface.



PermaFab treats the entire fiber, not just the surface!

The results of PermaFab speak for itself and we would like to prove it to you. Ask us for a demonstration and see for yourself how PermaFab offers the finest in fabric protection.

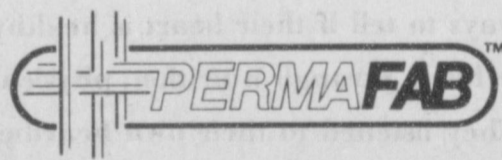

Invaluable protection for your fabric furniture and automobile interiors.



BEE FURNITURE CO.

plains shopping center

723 W. 7th Phone 806-659-3701

Spearman, Texas

Developing Healthy Heart Habits Begins Early



4 Year Old Class - Little School. [Left to Right] Leah DeArmond, Detsi Vera, Gene Harris, Mike Butts, Mac Butts, Leah Mackie, Brooke Kohler, Aaron Witten, Rachel Burch, Derek Kuehl. Not pictured is Deanna Zabin. [Leah Mackie is pictured listening to Mac Butts heart.]

The Hansford County Heart Association will meet Monday, March 11, 7:30 p.m. at the First State Bank in Spearman, Tx. Everyone is invited to attend.



Members of the Gruver preschool who participated in recent Heart Association activities are standing, left to right: Jeannie Swink, Kathy Slough, Amber Roberts, Cassie Wilson, Brandi Hicks, Autumn Bateman, Autumn Roberts and Brandea Morris. Kneeling, left to right, are: Clint Shook, Brant Arms, Rob Murrh and Kyle McNett.



The four year old class had fun measuring and weighing each other at our doctor's office at Little School. Misha Davis is measuring Chris Cummings. Children pictured are David Zabin, Stephanie Bowling, Kasey Dunning, Brooke Kohler, Chris Cummings, Misha Davis, Lana Martin, Josh Bynum, Meagan Sasser. Not pictured is Derek George.

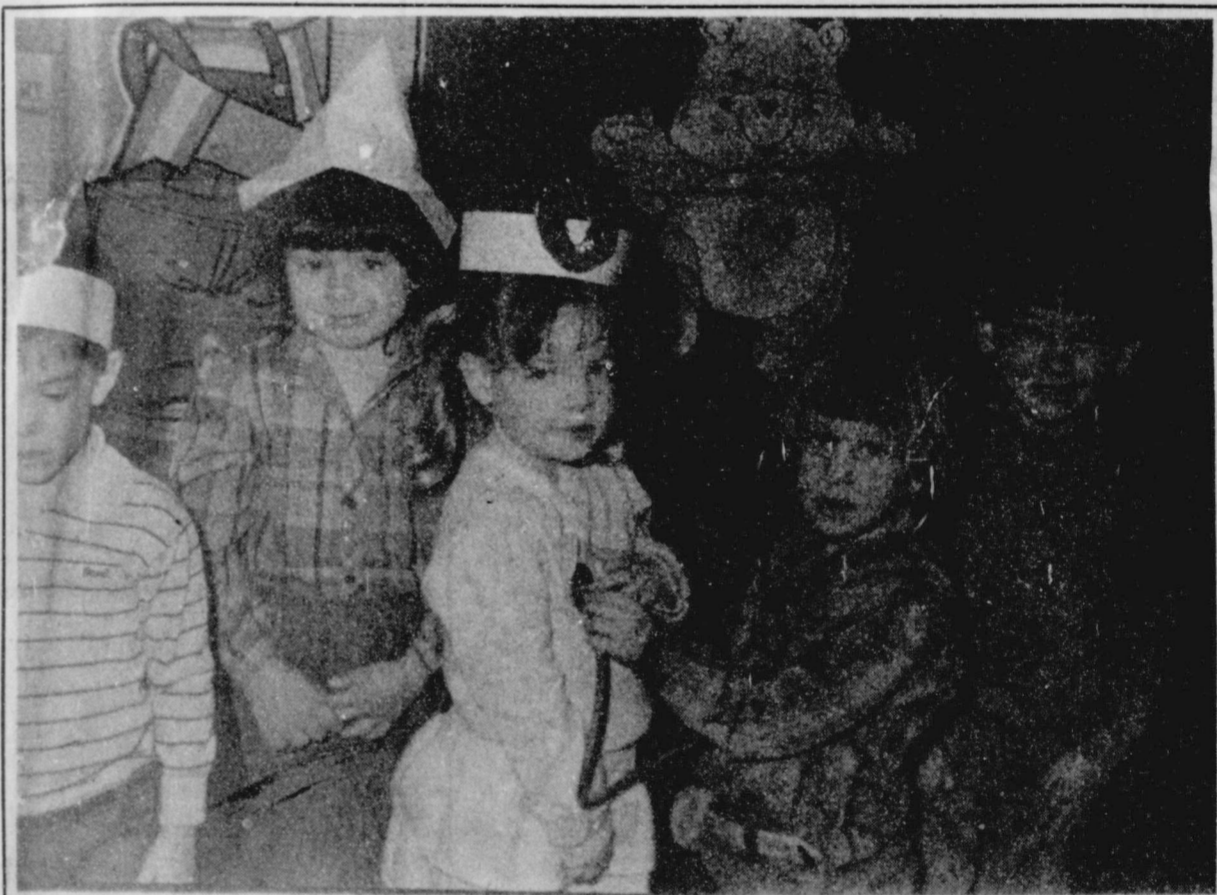

This 3 year old class at Little School had fun listening to their heart beat with the stethoscope. Kyla Brown is listening to Cami Antalek, Brooke Kohler, Jared Winegarner's heart beat. Other children in the picture are Micah Brown. Not pictured are Mason Kuehl and Sonya Salgado.

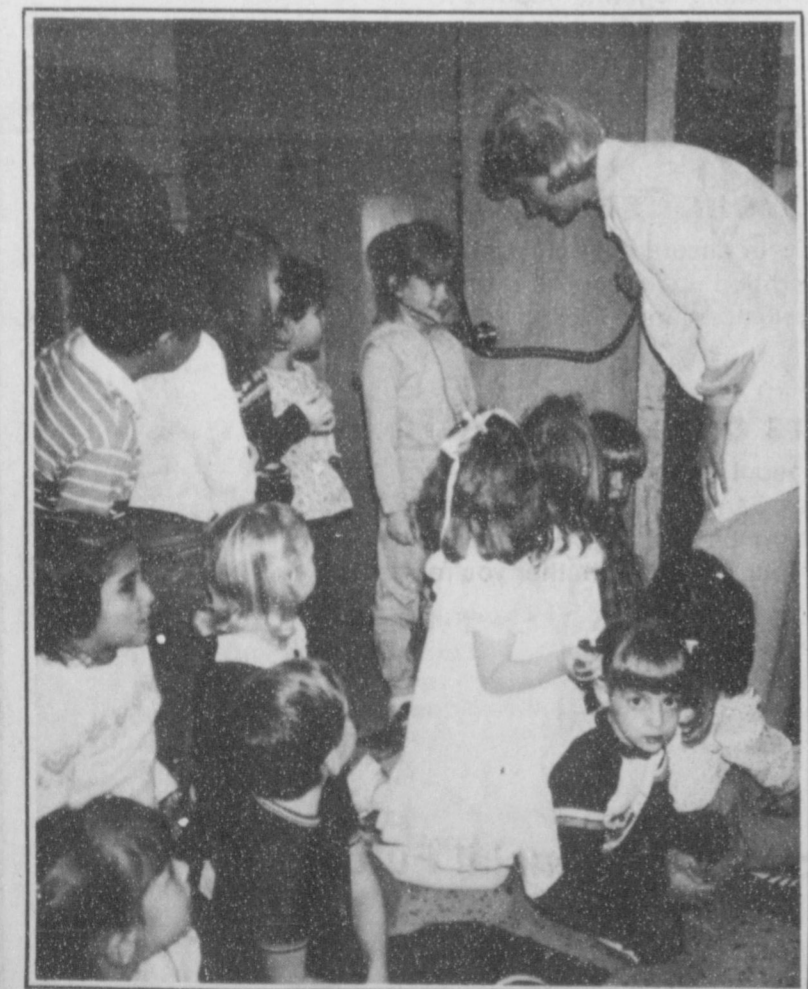

Kelly Boone listens to nurse Kathy Lindsey's heart. Gruver kindergartners who participated in Hansford County Heart Association activities are Michele Murrell, Tucker Henson, Isela Moreno, Jessica Barkley and Tracy Bates.

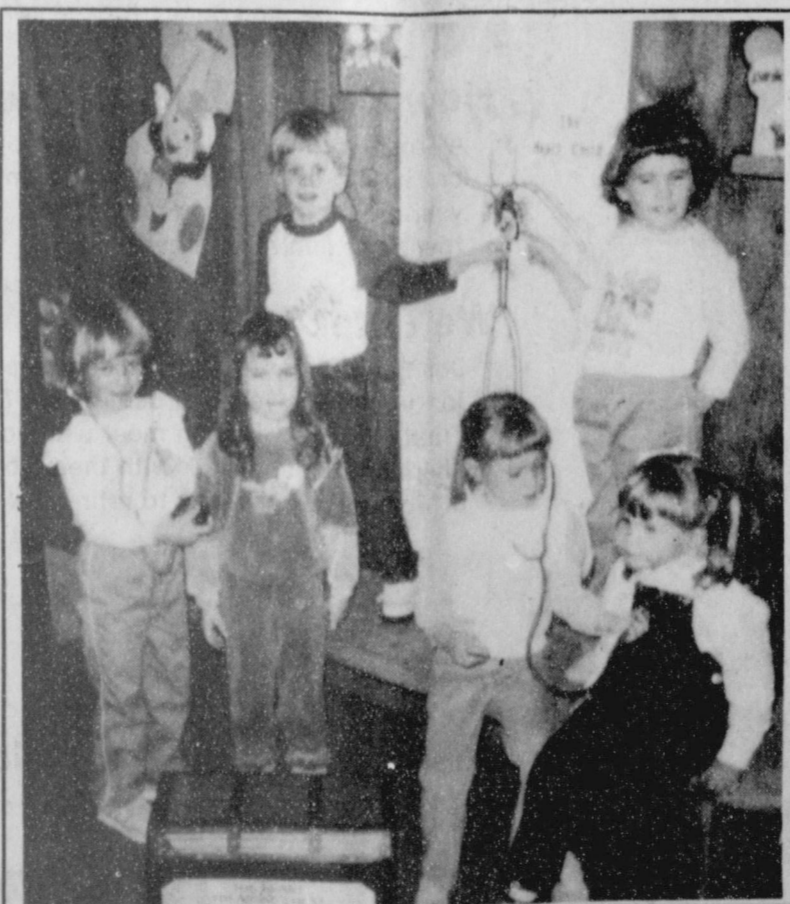

Shown above are students for Judy Hutchison's preschool. They are back row left to right Chester Hutchison and Kristin McClellan. Bottom row from left to right are Megan Woolley, Jocelyn Edwards, Grace Davis, Ashley Brown.

During the month of February, children of Hansford County learned about the heart and how it works, ways to tell if their heart is healthy and care of the heart through nutrition, physical activity and rest. They listened to their own heartbeats, both normal and after running, and listened to a baby's heartbeat, which beats much faster.

The purpose of Heart Treasure Chest is to teach children early on the right habits and attitudes to prevent heart disease, the number one killer of Americans. Heart disease often begins in childhood without symptoms appearing until middle adulthood. Instilling healthy lifestyle patterns in children reduces the risks tremendously.

All kindergartens and pre-schools from Hansford County participated. There was a total of 266 children.