

HANSFORD CO. LIBRARY
120 MA. BY
SPEARMAN, TEXAS 79081

EQUITY EXPO IS JANUARY 30

ACE OPENS SAT.

24 hr. prayer
service 659-2911



The Spearman Reporter



VOLUME 78, NUMBER 13

The Spearman Reporter, Spearman, Texas 79081

THURSDAY, JANUARY 30, 1986

RESOLUTION

WHEREAS, ANR Pipeline Company has made application to the Environmental Protection Agency to establish a polychlorinated biphenyl disposal pit in Hansford County, and

WHEREAS, the Hansford County Commissioners' Court has previously expressed its opposition to the establishment of this pit by RESOLUTION passed December 20, 1985:

BE IT RESOLVED that the Hansford County Commissioners' Court will meet with the organization "Citizens Against Poisonous Pollutants", other local governmental agencies and entities and the Commissioner of the Texas Department of Agriculture in the District Courtroom in the Hansford County Courthouse, February 3, 1986 at 2:30 p. m.

BE IT FURTHER RESOLVED that the Commissioners' Court hereby petition the Commissioner of the Texas Department of Agriculture to request the Attorney General of Texas to intervene on behalf of the citizens of Hansford County, as well as all citizens of the State of Texas, to oppose the establishment of toxic waste dumps in Hansford County, as well as the entire State of Texas, and specifically the proposed PCB dump in Hansford County, Texas.

PASSED AND APPROVED this 27th day of January A.D. 1986.

This meeting is open to the public, and you are urged to attend!

ATTEST:

Amelia C. Johnson
Amelia C. Johnson, Clerk

Roy L. McClellan
Roy L. McClellan, Judge

Garland Head
Garland Head, Commissioner, Precinct #1

Joe T. Venneman
Joe T. Venneman, Commissioner, Precinct #2

B. J. Renner
B. J. Renner, Commissioner, Precinct #3

Val Winger
Val Winger, Commissioner, Precinct #4

Busy 1985 for Sheriff

Hansford County is doubly proud of our Sheriff's Department. Not only have they done an excellent job in solving local crimes this year, Sheriff R. L. McFarlin was elected president of the Texas Sheriff's Association.

The Department's final report for 1985 showed a busy year for the Department with 38 public intoxication offenses; Second on the list was 26 driving while intoxicated arrests. The Department's final report for 1985 shows 8 warrants from other counties; 2 parole violations; and three possession of drugs.

Another big plus for our Hansford County Sheriff's Department is their co-operation with local city police. Many of the calls received by our local officers are requests for information or assistance or complaints about violations of the city's Animal control ordinances.

One area of criminal activity that is a continual problem is "Family Disputes". Almost each night our Sheriff and City officers are called out to settle assaults, fights and as we said before public intoxication.

Sheriff McFarlin reported (3) assaults on peace officers; one resisting arrest, and eleven thefts,

five driving with license suspended; three disorderly conduct; two DPS warrants; nine traffic warrants; seven probation violations; two criminal mischiefs; six burglaries; 3 contempt of court; one indecency with a child;

five aggravated assaults; two conspiracy to commit murder; two hindering apprehension; 2 burglary of vehicle; 5 assaults; 3 illegal aliens; 1 making alcohol available to a minor; 1

aggravated sexual assault; one kidnapping; 3 theft by check; 2 unauthorized use of motor vehicle; 1 escapee; 2 arsons; and 3 credit card abuses.

8	warrants from other counties
38	public intoxication
26	driving while intoxicated
2	parole violation
3	possession of drugs
3	assault on peace officer's
1	resisting arrest
11	theft
5	driving with license suspended
3	disorderly conduct
2	DPS warrants
9	traffic warrants
7	probation violation
2	criminal mischief
6	burglary
3	contempt of court
1	indecency with a child
5	aggravated assault
2	conspiracy to commit murder
2	hindering apprehension
2	burglary of vehicle
5	assault
3	illegal aliens
1	making alcohol available to a minor
1	aggravated sexual assault
1	kidnapping
3	theft by check
2	unauthorized use of motor vehicle
1	escapee
2	arson
3	credit card abuse

R. L. McFarlin
Sheriff of Hansford County
P.O. Box 98 • 906-659-2512
Spearman, Texas 79081
Tx #0960000

1/1/85 12/31/85

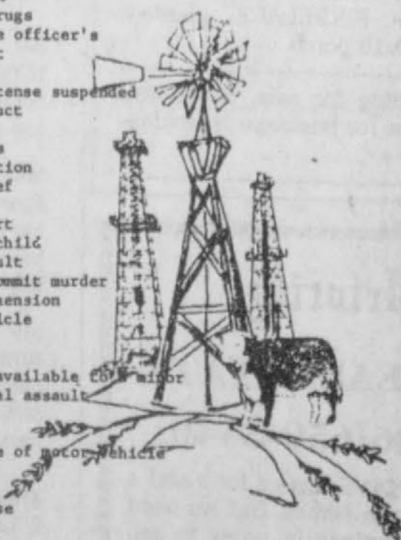

This newspaper joins in thanking our Sheriff's Department and Sheriff R.L. McFarlin for all of the work they have done in 1985.

In closing we would all like to thank the members of the Hansford County Sheriff's Association: President of the Sheriff's Association of the State of Texas R.L. McFarlin. DEPUTIES: Gary Evans and C.L. Martin.

DISPATCHERS: DeAnn Dunning, Jean Close, Judith Garipey, Debbie Hornsby, Sarah Shufeldt and Sarah Connelly. You have all made Hansford County a better place to live, conduct business, and raise our children.

Julie Jones, named Queen, Tim Willis is King, 1986!

It was a big welcome to the homecoming game at Spearman Friday, as the new King and Queen were Crowned for 1986! Julie Jones was crowned as Queen, and Tim Willis is the new King.

Heather Murrell, freshman, daughter of Mr. and Mrs. Butch Schaefer and Mary Lou Baker, sophomore, daughter of Mr. and Mrs. Dennis Baker are being escorted by Devin Nelson, sophomore, son of Mr. and Mrs. Dennis Nelson.

Jennifer Yarbrough, junior, daughter of Mr. and Mrs. Eugene Yarbrough and Amy Runyan, junior daughter of Mr. and Mrs. Atee Runyan are being escorted by Thad Reid, senior, son of Mr. and Mrs. David Reid.

Donda Pool, junior, daughter of Mr. and Mrs. Don McLain and Carrie Ann Guthrie, junior, daughter of Mr. and Mrs. Kent Guthrie are being escorted by Mark Garnett, junior, son of Mr. and Mrs. Mike Garnett.

Shannon Jenkins, junior, daughter of Mr. Stan Jenkins and Mrs. Jane Jenkins is being escorted by Brett Davis, sophomore, son of Mr. and Mrs. Curtis Davis.

The 1985-86 basketball homecoming queen is Julie Jones. She is being escorted by the 1985-86 homecoming King Tim Willis.

Julie's activities include the varsity basketball team for 2 years and track 1 year. Her honors include senior cheerleader, Who's Who, Homemaking II award and being voted Miss SHS. She is

member of the First Baptist Church of Morse and enjoys snow skinning. Julie is the 18 year old daughter of Mr. and Mrs. Donnie Jones.

Tim has participated in basketball and football for four years. He has been a member of FFA, FCA and student council. Tim was elected Who's Who among American High School Students and attended Boys State. He is a member of the United Methodist Church and enjoys skinning and hunting. Tim is the 18 year old son of Mrs. Ila Willis.

Now each Lynxette will be presented a rose by the Spearman High School cheerleaders and their escorts.

Heather and Mary Lou are being presented their roses by Kim Jenkins, sophomore cheerleader, daughter of Mr. and Mrs. Gene Jenkins. Her escort is Carl Urban, sophomore, son of Mr. and Mrs. Dee Allen.

Jennifer and Amy are being presented their roses by Kathy Poole, sophomore cheerleader, daughter of Mr. and Mrs. LLOYD

Pool. Her escort is Jeff Vanlandingham, senior, son of Mr. and Mrs. Jimmy Vanlandingham.

Donda, Gayla, and Shannon are being presented their roses by Neta Burger, junior cheerleader,

the daughter of Mr. and Mrs. Bill Burger. Her escort is Monte Beck, junior, the son of Mr. and Mrs. Verlin Beck.

Jill and Carrie Ann are being presented their roses by Ginger Pearson, freshman cheerleader, the daughter of Mr. and Mrs. Bob Pearson, freshman cheerleader, the daughter of Mr. and Mrs. Bob Pearson. Her escort is Trevor Pool, senior, son Mr. and Mrs. Donnie Pool.

The King and Queen's crowns and queen's banner are being presented by Linda Evans, senior head cheerleader, daughter of Mr. and Mrs. Jim Evans.

Presenting Julie her bouquet is Jan Allen, junior cheerleader, daughter of Dee Allen and Jeannette Allen.

Hospital

Patients in Hansford Hospital are Jackie Jones, Lisa Brooks, Henry Wyatt, Laurance Davis, Sharon Barkley, Anita Sumner, Ernestine Gray, Vita Townsen, Willie Thompson and Billy Joe Thompson.

Dismissed were Bobby Parker, Virginia Trajano, Worley Smith, Molly Herndon, Idella Randall, Ed Garner, Ty Martin and John Estridge.

Markets

WHEAT	\$2.75
MILO	\$4.05
CORN	\$2.70

Announces candidacy

Harriett Hutchison, a resident of Hansford County for the past thirty years, wishes to announce that she will be a candidate for County Treasurer on the Democratic Ticket. Harriett is the wife of Craig Hutchison a local carpenter and long time resident. A mother of three children Hal & Ken Shufeldt and Sandra Brent. Step-mother of Lisa Popejoy, Susan Ownby and Joe Hutchison, four grandchildren and ten step-grandchildren. Harriett brings to you 28 years experience in accounting. 2 1/2 years in Civil Service working for the Navy in Payroll Accounting and Auditing. Twenty-five and half years in the private sector as Controller, Full Charge Receivable, Accounts Payable, General Ledger, Financial Statements, IRS Reports, FPC, SEC AND Railroad Commission Filings & reports. Also, experience in compiling programming for computers. She worked ten years as a secretary to the Democratic Chairman and helped coordinate Primary Elections. Four years Membership in the National Feed and Grain Association and the Texas Feed and Grain Association. Served two years on the State Country Elevator Committee working on changes in bonding of Country Elevators and the protection of the farmer in the event of failure of an elevator. Harriett Stated that she would appreciate your vote and if elected she would serve you well and diligently in the capacity of County Treasurer.

Pd. adv. Harriett H.
P. O. Box 886
Spearman, Tx. 79081



King Tim Willis kisses Queen Julie Jones.

Amelia Johnson is candidate

Amelia C. Johnson, County and District Clerk of Hansford County, announced this week that she would be a candidate for reelection. She began work in the Clerk's office February 16, 1978 as Deputy and was appointed Clerk September 25, 1981. She was sworn in January 1, 1983 for her first full term. Amelia grew up in the Oslo community in the far northwest corner of Hansford County and graduated from high school in Gruver. She attended college in Goodwell, OK. "I have appreciated the opportunity to be your County and District Clerk and would like very much to continue to serve the citizens of Hansford County in that capacity.

Paid political advertisement.

Amelia C. Johnson
Box 715
Spearman, Texas 79081

Pearcy is candidate

Jean Pearcy announces candidacy. I would like to announce my candidacy for the office of County Treasurer. I would appreciate your vote in the Democratic Primary Election May 3.

This is a political advertisement paid for by Jean Pearcy, Box 229, Spearman, Texas.

Blankenship is candidate



This article is to announce that I will be a candidate for the office of County Treasurer in the May Republican primary election. As a resident of a pearman the past eight years and of Hansford county for over twenty years, I am interested in the county and the future of its citizens.

I am a graduate of Gruver High School and Texas Tech University, with an accounting major. I have fifteen years private business experience, served as an Officer in the U.S. Navy, A Vietnam veteran, past President of the Spearman Rotary Club, and an active member of the First United Methodist Church. I am married to Eulalia Blankenship and have two step children, Andrea and Allen Mires.

I will appreciate your vote and your support in the election for County Treasurer.

Eschol Blankenship
Paid Political Advertisement
Eschol L. Blankenship
1121 S. Bernice
Spearman, Texas 79081

BUY, SELL, TRADE OR RENT THROUGH THE CLASSIFIED ADS

Call 659-3434

SERVICES

New to area? Give us a try Call your local USED COW DEALER As soon as Possible
659-3544
659-3545
1-800-692-4043

17a-rtn

NOTICE
Wallace Monument Co. Monuments, Curbing, Grave Covers
Local Representative LEONARD J. AMESON Spearman, Texas

35a-rtn

OSGOOD MONUMENT CO.
Amarillo, Texas
Dealers of Rock of Ages Granite as well as all colored granites, marble and bronze memorials.

represented by
BOXWELL BROS. FUNERAL HOME
519 S. EVANS
659-3802

MONUMENTS
Save Agents and Undertakers Profits

If it is inconvenient for you to visit our large display please phone collect (405) 327-0626 or write and we will call on you.
ALVA MONUMENT WORKS, INC.
Alva, OK 73717

STREAM RINSE & VAC
Rinse and Vac Shampooer for rent at Gordons Drug. \$10.95 up to 24 hours.

Hay Swathing & Baling done.
Call 733-2517 or Dennis at 733-5214.
27a-rtn nc

APPLIANCE REPAIR: Call Jim Nobles, 659-3528.

LEATHER TRIM
COATS - SWEATERS
PROFESSIONALLY CLEANED & RE-FINISHED AT
Perryton Cleaners & Laundry
702 Main - 419 Main

SPEARMAN
MON. - WED. - FRI.
CALL
435-4211

* SUEDE LEATHERS
* SMOOTH LEATHERS
* VESTS

Guymon Elks Supper Club is open to the public. Our hours are Wednesday - Thursday 6 - 10 p.m. Friday - Saturday 6 - 10:30 p.m. We have a Prime Rib Special every Friday.
46a-rtn

SERVICES

Russell McClure
Building and Remodeling
118 Main
806-733-5102
Gruver, Texas 79040

WEIGHT WATCHERS meets each Monday at 8:00 p.m. at the Home Demonstration Building, Spearman, Texas.

For information and supplies for Tri Chem Liquid Embroidery, Contact Joy Henderson at 733-2517 in Gruver.
4-rtn-nc

HELP WANTED

HELP WANTED: EASY ASSEMBLY WORK! \$600.00 per 100. Guaranteed Payment. No Experience/No sales. Details send self-addressed stamped envelope: ELAN VITAL - 5901 3418 Enterprise Rd. Ft. Pierce, FL 33482 3-24tp

EXCELLENT INCOME for part time home assembly work. For info. call 312-741-8400 Ext. 1290.
19-30-13-27

LINEMAN TRAINEE
Perryton

Job requires heavy physical work and ability to learn to climb and work on electric line poles. Call (806) 435-4051 for information.

Texas-New Mexico Power Co. An Equal Opportunity Employer M/F 13-2tc

HELP WANTED: The City of Spearman is accepting applications through Feb. 4th for part-time Animal Control Officer. Call 659-3707.
13-rtn-c

REAL ESTATE

FOR SALE IN GRUVER - Brick home, 3 bdrn., 2 bath, double car garage, large fenced back yard, 1 blk. from school. Call 733-2964.
49-rtn

FOR SALE 2 bdrn. brick house furnished, storm cellar. Call after 6:59-5291, after 6 o'clock.
6-rtn

FOR SALE: remodeled country home, white stacco, great location 1 1/2 miles west of Gruver on Stratford Hwy. 10 acre lots of trees, corral, living area, office, formal dining room, kitchen with ceiling fan, dishwasher, disposal, electric stove & breakfast area. 3 bedrooms 1 large full bath, drapes stay, walk-in closet, utility & basement, central air & heat. Double car garage with storage apt. Call 733-2815.
12a-4tc

PRICED TO SELL- 4 spacious bedrooms, 3 baths, basement, spa room - with or without sap. 2500 ft. new carpet, custom cabinets, drapes, mini blinds, ceiling fans, 16 x 30 family room. For immediate sale 659-5189 or 405-238-6706.
13-rtn

TO GIVE AWAY

TO GIVE AWAY: 2 puppies, Quinland Blue Healer. Call 659-2764
13-2tc

PUBLIC NOTICE

TOPS Take Off Pounds Sensibly. We will meet Thursday at 7:30 at YMCA

MISCELLANEOUS

FOR SALE

FOR SALE: 1972 Peterbilt and 1977 Double decker cattle trailer. Sell together or separate. 659-3368
10-rtn

FOR SALE: Good Cabover Camper Call 806-659-2325.
1-rtn-nc

Firewood for Sale price starts at \$50 a rick call 659-2060 or 9-5289.

FOR SALE: Duncan Fine dining room suit, 6 chairs, buffet, china cabinet. 435-2115 or can be seen at 2010 S. West 21st in Perryton.
13-4tc

FOR SALE: Baldwin Piano call Eddie G. Martin office 659-2803 or 659-2374
13-4tc

FOR RENT

FOR RENT- 2 bedroom nicely furnished apartment. Call 659-3471
9a-rtn

FOR RENT: a nice 3 bedroom house. Good location. Call 9-5297.
49-rtn-c

FOR RENT- remodeled 3 bedroom mobile home call 733-5130.
13a-2-16tc

FOR RENT: 2 bedroom house, unfurnished. Fenced backyard. Call 9-2162.
13-3tp

TRAILER SPACE FOR RENT: 29 Dressen Call 659-2607
13-2tc

AUTOMOBILES FOR SALE

EXPECTING-MUST SELL 1985 GMC "Jimmy" 4x4 fully-loaded 7,700 original miles call after 6 p.m. 655-1857.
12-4tc

FOR SALE: 1985 Nissan - king cab, loaded. 1985 Chevrolet, silverado, club cab, loaded. Call 659-2318 after 4.
11a-4tp

FOR SALE: 1977 Cutless 2-door and air condition in good condition. Call 435-4752.
12-rtn-nc

FOR SALE: 1977 Blazer, new tires, loaded, motor overhauled 4,000 miles ago. Camper top, fits medium size pickup like a-10. (8 ft. size). 659-3168 or 9-2414. Ask for Owen.
13-3tc

FOR SALE: 1985 Chevrolet Club cab pickup. Lots of extras. Also, 1985 Nissan - loaded. Call 659-2361 after 4 or weekends.
13-4tp

83 SUBURBAN low mileage call Schneider Welding 659-3811. Excellent condition.
12-rtn

FOR SALE- 74 cadillac Sedan Deville real clean 53 plymouth, 14 N. Hazelwood call 659-2113.
10a-6tc

FOR SALE OR RENT

HOUSE FOR SALE OR RENT- 2 bedroom, 1 bath, cellar and storage shed. 103 Coble or call at home 659-2327 work 659-2506 or 405-338-1950 or 338-3316 at work.
47-rtn

FOR RENT OR SALE: 2 bedroom home, and a 3 bedroom with 2 baths. Call 659-3570 or 806-358-9684.
13-rtn

FOR SALE OR RENT- trailer space phone 9-2008 and would like to by a chest of drawers.
12a-2tc

WANTED

Silt trap and pit cleaning - Loader work. Call 806-733-5015
11a-8t

WANT TO BUY good long topper. 659-2325.
32-rtn-nc

LEGAL NOTICE

SURPLUS AND SALVAGE PROPERTY FOR SALE

Hansford County Commissioner Court offers for sale by sealed bid certain of its surplus and salvage property until 12:00 noon Friday, February 7, 1986. Bids will be opened and awarded Monday, February 10, at 11:00 a.m. at the regular Commissioner Court meeting. A list of the property to be sold, including surplus paving equipment, two way radios, padded cell pads, memograph machines and miscellaneous items can be obtained from the Hansford County Judge's office or Auditor's Terms: Cash on day of sale.

Roy L. McClellan
Hansford County Judge
13-2tc Tony

BUSINESS OPPORTUNITIES

OWN YOUR OWN JEAN-SPORTS-WEAR, LADIES APPAREL, CHILDRENS, LARGE SIZE, PETITE, COMBINATION STORE, MATERNITY, ACCESSORIES. JORDACHE, CHIC, LEE, LEVI, E Z STREET, IZOD, ESPRIT, TOMBOY, CALVIN KLEIN, SERGIO VALENTE, EVAN PICONE, LIZ CLAIBORNE, MEMBERS ONLY, GASOLINE, HEALTHTEX. OVER 1000 OTHERS. \$13,300 to \$24,900 INVENTORY, TRAINING, FIXTURES, GRAND OPENING ETC. CAN OPEN 15 DAYS. MR. LOUGHLIN (612) 888-6555.
13-1tp

WHO KNOWS

1. What does loquacious mean?
2. What is the nickname for Wisconsin?
3. Name the capital of Idaho.
4. What are the three parts of a comet?
5. Where was President Woodrow Wilson born?

Answers to Who Knows
1. Talkative or fond of talk.
2. Staunton, Virginia.
3. Boise.
4. Nucleus, coma, and tail.
5. Badger State.

VIRGINIA WHITE BROKER 659-3841
Your Business is Appreciated

506 S. Endicott - VERY CLEAN 3 bdrm., 2 baths, large kitchen, FIREPLACE.

729 Cotter Drive - BEAUTIFUL home with two bdrms., 2 baths, FIREPLACE, glassed-in 10x16 porch.

Building for sale. 30' x 40'. Zones for business or residential.

Priority II REAL ESTATE
806/659-3440

WE HAVE buyers for 3 and 4 bedroom homes. But we need your listings in order to sell your home.

WE HAVE some new homes that are unlisted - Call for information - These are to be shown by appointment only.

COUNTRY - 3 bedroom with acreage. Fenced-Barns-Corral. Well-City Utilities. Asking \$70,000 - will consider serious offers.

Leo K. Meyer
Broker

Bob Hardy
Sales

Roofing

Lakeside Wholesales Hot, Shakes, Tile, Composition.

Turn key or material

Call collect

857-2411 or 857-2352

Both 3 & 4 Bedroom Homes. Other selections in Dwellings.

Extra well improved 1/2 section good land in Gruver priced to sell.

Nice 3 bedroom brick vanner house with 2 car garage on pavement.

Extra nice - 3 bedroom home on 9 or 20 acres - 40X80 ft. Belan building - extra good water system - all steel cattle working pens - 4 miles N.W. of Gruver on good roads.

DELANO REALTY
733-5000

Offered by
EMMETT R. SANDERS
REALTOR

PRICE REDUCED TO \$39,500
Large 3 bedroom home with central heat and air, carpets and drapes, fireplace, nice kitchen with double breakfast bar, den or gameroom, fenced yard with bearing fruit trees; shown by appointment only.

3 bedroom brick home, large living area, 1-3/4baths, detached garage, choice location near elementary school. Estate settlement.

3 bedroom home, attached garage.

Elegant 3 bedroom, 3 bath home with large landscape lot.

3 Bedroom brick home on Steele Drive, large living area, central heat and air, carpeted.

EMMETT R. SANDERS
REALTOR
659-2516, nights 659-2601
45-rtn-T-only

Century 21

Allen Alford
859-3034

Larry Trosper
659-3491

T.O. Leahy
659-2028

GOLDEN SPREAD REALTY

Janye Helton, Broker, Owner
435-5444

118 TOWNSEND-LOTS OF ROOM FOR THE MONEY--in this 4 bedroom, 2 bath home. The huge lot and apartment in the rear make this an excellent buy. REDUCED!!

1017 WILMETH- One of a kind custom built 5 bed--2 bed. Call today to see this one.

610 HANEY-KIDS walk to school from this 3 bedroom, 1 1/2 bath home. Lots of extra!

411 BERNICE - Assumable loan available on this 3 bedroom, 1 bath home. Call today!

613 E. KENNETH-SPEARMAN LANDMARK-This two story rock home has 5 bedrooms and is on 1.07 acres. It has a garage, storage building and a place for a trailer house.

1106 S. HANEY-REDUCED FOR QUICK SALE. A 3 bedroom, 1 bath home with central heat and a single car garage.

426 HANEY - AFFORDABLE 3 bedrooms, 2 bath brick home. Close to Jr. High and Elementary.

802 WILBANKS-LOTS OF HOUSE FOR THE MONEY! 3 bedrooms, 1 1/2 baths, fireplace, and an extra large garage.

MUST SEE-406 S. BARKLEY. Four bedroom, 2 1/2 baths. Double detached garage, with rent house. Call today for it is affordable.

615 W. KENNETH-ROOM TO ROAM in this spacious 3 bedroom, 2 bath home. It is on a 2 acre plot and has a 2 or 4 car garage.

416 HANEY-FOUR BEDROOMS 2 baths and a good location. Fruit trees galore.

223 BRANDT-LOTS OF HOUSE FOR THE MONEY! This 2 story home has 4 bedrooms and 2 baths. Call today!!

COMMERCIAL

15 N. HAZELWOOD-LARGE BUILDING and small building, enclosed with fence. Present owner would lease back part of building. Priced Reduced!!

514 HAZELWOOD-LARGE HOME WITH APARTMENT to help with payments. This 4 bedroom, 2 bath-home has a double car garage plus a large storage building.

HWY. 15 WEST-One of the best! This is a large building with offices and restroom facilities. It has central heat and air. The A-1 Building.

AVAILABLE NOW! Choice lot on Highway 207 and country road.

13 W. KENNETH, executive base, SUITABLE FOR 6 offices, Reception, lounge and library areas.

307 MAIN PRICE IS RIGHT on this Main street location. Call today!

717 W. 7th. PRIME LOCATION for most businesses. Ample paved parking.

123 KENNETH - OWN YOUR OWN BUSINESS - Over 10,000 sq. ft. of building with lots of parking space.

AIRPORT PROPERTY-Hangar and storage building with extra lots across the road.

ACREAGE AND LOTS

10 ACRES IN CRAWFORD ADDITION. Will divide into 2 lots. Excellent location, hwy. frontage.

CORNER LOT 504 E. 3rd.--This lot has 2 garages and a storm cellar.

4 LOTS-SOUTH EDGE OF SPEARMAN-Corner lot 80 x 100; 3 others 64' x 100'. Not zoned for trailers. Buy 1 or all 4.

LOTS-415-ENDICOTT Owner will clean!

SOUTHEAST OF SPEARMAN--400 ACRES IN OCHILTREE COUNTY--approximately 300 acres of irrigated farmland plus 100 acres of grassland. A large 3 bedroom, 2 1/2 bath home, a 3 car garage and a 40 x 80 barn are included in this sale.

NEW LISTING-210 Prime Acres in Ochiltee County. 200 cultivated acres, 10 acres grass. Close to Hwy. 15.

THANK YOU

The Directors, Officers, and Employees of First State Bank say "THANK YOU" to all our customers. We're proud of our community, proud of our people, and deeply appreciative of the confidence and trust that our customers have placed in us as we work together to solve financial problems and build better lives.

At the close of 1985, First State Bank held a capital to asset ratio of just over 15%. This is a very solid

base to build upon and greatly surpasses the 6% ratio required by banking regulators.

In the past ten years, our deposits grew from \$22 million to \$52 million and our loans from \$11 million to \$31 million, an increase of 277% - Hansford County and Spearman dollars working for the advancement of our community.

To our present customers--THANK YOU. To our future customers--WELCOME.



L - R: Iris Wood, Sherry Dement, Paulette Laxson, Wilma Hamilton, and Stacey Thomas.



L - R: Terry Curtis, Kevin Russell, Larry Trosper, and Randall Sauer.



L - R: Darlene Farris, Frankie Donnell, Patti Schnell, and Irene Baker.



L - R: Ann McGuire, Beth Brown, Kathy Reid, and Edna Grimmer.



L-R: R.E. Sanders, R.M. Crawford, Michael Schnell, C.A. Gibner, Jim Shirley, Verna Lee Shirley, Everett Tracy, J.W. Gibner.



L - R: Arbeta Noble, Muriel Boyd, Sharon Sutton, Lynanne Maize, and Debi Baskin.



L - R: Leann Hood, Sarah Connelly, Kim Reger, Ginger Turner and Rhonda North.

RESOURCES	12-31-85	12-31-80	12-31-75
LOANS & DISCOUNTS	30,966,384.60	19,016,819.64	11,196,997.80
U.S. GOV'T BONDS	7,154,251.54	1,863,184.46	829,191.00
MUNICIPAL BONDS	7,011,971.39	7,926,630.41	5,782,508.83
FEDERAL AGENCY BONDS	8,256,360.02	4,299,128.59	2,101,750.00
OTHER SECURITIES	55,000.00	600,000.00	1,000,000.00
FEDERAL FUNDS SOLD	1,325,000.00	1,400,000.00	-0-
CASH & DUE FROM BANKS	4,388,901.39	3,956,568.84	3,224,042.76
BANKING HOUSE	1,196,022.95	115,000.00	50,000.00
FURNITURE & FIXTURES	249,291.74	90,000.00	50,000.00
OTHER ASSETS	1,571,595.75	819,897.91	95,179.10
TOTAL	62,174,779.38	40,087,229.85	24,329,669.49
LIABILITIES			
CAPITAL STOCK	1,000,000.00	1,000,000.00	500,000.00
SURPLUS	2,000,000.00	1,000,000.00	500,000.00
UNDIVIDED PROFITS & RESERVES	6,684,012.29	2,953,300.24	1,289,146.37
INTEREST COLLECTED UNEARNED	288,807.08	190,003.46	121,187.83
OTHER LIABILITIES	768,655.21	881,642.12	360,975.51
DEPOSITS	51,433,304.80	34,062,284.12	21,558,359.78
TOTAL	62,174,779.38	40,087,229.85	24,329,669.49



"Butch" Baker



"Chad" Guthrie



Spearman, TX 79081

Phone: 806-859-5565

Spearman

One NE Court

Sesquicentennial Notes

For an evening of entertainment that you will treasure for a life time be at the Gruver Auditorium Saturday night February 1st at 7 p.m. The program you receive when you attend the Sesquicentennial Birthday Celebration will be a collectors item in Texas History. It will list events that will be remembered forever. Like the "Nephews of the Pioneers"; Del Cluck, Carlie Knight, Buddy Murrell and Danny Cochran singing with Venita Womack at the Piano.

And, famous characters in Texas History - Stephen F. Austin represented by Rex Ralston, Sam Houston by Kyle Harmish, William Barrett Travis by Chris Spivey, James Bowie by Kenny Slough, James Bonham by Shannon Poole, Colonel Charles Goodnight by Joe Casas, John Nance Garner by Kevin Babbs, "Ladybird" Johnson by Casey Spence, Lyndon B. Johnson by Brent Stedje, David Crockett by Clint DeArmond, Mrs. Dickenson by Bonnie Jarvis, Chief Quanah Parker by Mike Holt, Billy Dixon by Chris Porter, Governor Hogg by Shane Harmish, Ima Hogg by Shanna DeArmond, Babe Zacharias by Cecely Porter will be vividly remembered.

The Bynum Brothers Paul, Joe, Delbert, Ralph will sing songs relating to our State.

Wait until you see Ada Joyce Stedje in her costume and likewise, for Nell Evans and Jan Stedje.

the Texas Star square dancers and the Spot Light dancers, and how about those Boy Scouts carrying the flags etc. at the Gruver H. S. Auditorium Sat. night at 7 p.m. Ya'll come.

"Discipline in Our School System."

Ken Friemel, Spearman Junior High Principal, and Allen Alford, were guest speakers at the Rotary Club Monday. Topic of their program was "Discipline in Our School System." It was learned at this meeting that the biggest problem in the Spearman School System was not

dope, alcohol, but was lack of parental supervision. The Rotarians were amazed to learn about this fact. The program was very interesting and in summarizing we might add that the Spearman School System and the Students attending this system may be the finest in the State of Texas.



Harry Stumpf presents the Spearman Lion to four Sunray Lion members. They are Lion Carter, Lion Jack Bain, Lion Tom Ferguson and Lion Don Graham. Lions Club rules state that if four

members from a visiting club come to your noon meeting they can claim your Lion banner or something equivalent and take it back to their home club. Four Spearman Lions plan to journey to Sunray

soon and reclaim the Spearman Lion. A big thanks to Carter, Bain, Ferguson and Graham for attending the Spearman Lions Club meeting.

Spearman Reporter

PUBLICATIONS (USPS 5096-6000)
SPEARMAN, TEXAS 79081
213 Main Box 458 659-3434
Published Weekly at 213 Main Street
Spearman, Texas 79081
Owner-Publisher.....William M. Miller
Editor Faye Lynch
Second Class postage paid at Spearman, Texas
79081

Any erroneous reflection upon the character of any person or firm appearing in these columns will be gladly and promptly corrected upon being brought to the attention of the management.

POSTMASTER: Send address changes to Spearman Reporter, Box 458, Spearman, Tx. 79081.

SUBSCRIPTION RATE: Hansford, adjoining counties, combination with the Hansford Plainsman \$26.28
Other points, \$31.54

MEMBER
TEXAS PRESS ASSOCIATION

PRICES EFFECTIVE
JAN. 30
THRU
FEB. 1, 1986

ALLSUP'S
CONVENIENCE STORES

WHILE
SUPPLIES
LAST

DON'T FORGET YOUR SWEETHEARTS
ON VALENTINE'S DAY! REMEMBER THEM
WITH BOXED CANDY FROM ALLSUP'S!



DECKER
MEAT
FRANKS
12 OZ.
PKG. **99¢**



DONATE TO SPECIAL
OLYMPICS BY PURCHASING
DECKER PRODUCTS AT ALLSUP'S

DECKER GOLD
BOLOGNA - SALAMI - PAP LOAF
LUNCH
MEAT
8 OZ.
PKG. **89¢**



WE NOW HAVE
A GOOD SELECTION OF
VALENTINE'S
CANDY
SPECIALLY
PRICED
FOR
YOU

ALLSUP'S
MONEY ORDERS
19¢
EACH

Valentine Specials

ALLSUP'S
CORN
DOGS
2 FOR **89¢**

ALLSUP'S
HOT
CHOCOLATE
CUP **30¢**



BORDEN'S
ORANGE
JUICE
QUART
CTN. **99¢**



BORDEN'S
ICE CREAM
SANDWICH
6 CT.
PKG. **\$1.19**

MOVIE & VCR
RENTALS
The Very Best in
Home Video
Entertainment!
ALL YOU NEED
IS YOUR TV!

DR. PEPPER - SUGAR FREE
DR. PEPPER - SUGAR
FREE PEPPER FREE
\$1.79
6 PK. 12 oz. can

Contemporary Auto Tinting
Professional

Auto, Residential & Commercial

209 E. Brillhart 435-2400 Perryton

GLYNN DON
HUGHES
NURSERY



P. O. Box 13
Stratford, TX 79084

Phone 396-5933

Introducing Weight Watchers 1986 Quick Start PLUS Program!

SPECIAL
INTRODUCTORY
PRICE: **\$12**
REGULAR FEES
Registration 13.00
Weekly Meeting 7.00
Total 20.00
YOU SAVE \$8.00!

FINAL
WEEK!

Offer ends Feb. 9, 1986.

Now, you
can make
choices like
these to fit
your lifestyle...

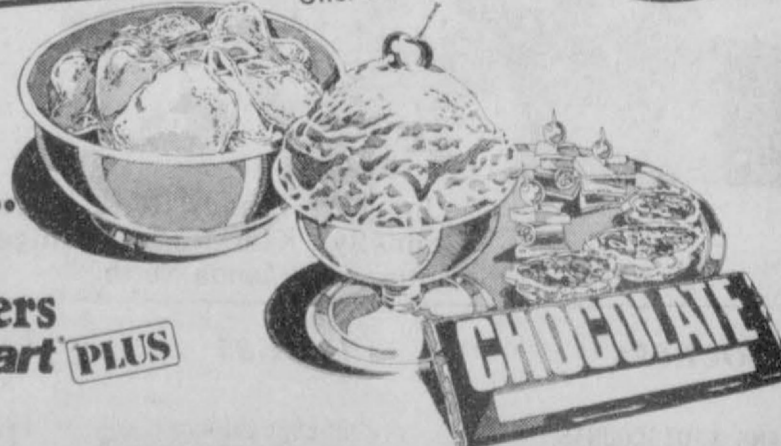

with
Weight Watchers
new Quick Start PLUS
Program!

Now you can satisfy a yen, now and then, with a chocolate candy bar, ice cream, hot hors d'oeuvres, potato chips and more! You can enjoy them all, within limits, while losing weight on the sensible Weight Watchers program.

The amazing "PLUS" that Weight Watchers has added to Quick Start lets you choose foods you never dreamed possible! Dine on shrimp cantonese, bite into a big burrito, sink into some spaghetti with meatballs or veal scallopini.



Enjoy reasonable quantities of the foods you love with the new Quick Start Plus program that lets you "spend" calories every week on some of your favorite things. This plan puts YOU in control...gives YOU the flexibility to make decisions. And the best decision you could make is to join Weight Watchers right now and SAVE!!

"Just imagine, now you can lose 5 lbs or more your very first week. Isn't that incredible?"

Sheila Aron Falk
Area Director

SPEARMAN
Home Extension Club
309 N. Bernice
Mon. 6:00 pm

JOIN WEIGHT WATCHERS...NOW!
1-800-692-4329

Karen's Kozy Korner

Dieting is big business - a 15 billion dollar per year business to be exact. With an estimated 30,000 methods of weight control available you would think that we would all be trim. But that's not the case.

The average American goes on a diet ten times a year! Unfortunately, the national average for success is a dismal 5%. More than 95% of people who lose weight regain it within the next year.

So what's wrong? Part of the problem is that many dieters are taken in by diet fads and frauds. Here are just a couple of examples from the Food and Drug Administration.

Spot reducing creams and oils supposedly reduce fat deposits on specific parts of the body, such as the thighs. But medical scientists have established that fat will not leave certain areas of the body while staying in others. Fat leaves from areas of greater concentration first, then from leaner body regions.

The manufacturers of spot reducing creams also typically recommend some exercises for the body part you want to reduce. With this "spot-toning," individual muscle cells swell and this gives the appearance of firm skin. But it doesn't mean that any fat has been lost.

then there are the schemes to "melt" fat away with body wraps and latex exercise suits. These garments and wraps reduce body dimensions by removing fluids. Medical experts agree that they can cause a loss of inches and even pounds due to profuse perspiration. But the reduction is only temporary and the fluid will be replaced back as soon as you drink or eat.

You lose fat only when you consume fewer calories than you need to meet your body's energy requirement. The easiest - and cheapest - way to reduce is to watch your calories and get more exercise.

EDUCATIONAL PROGRAMS CONDUCTED BY THE TEXAS AGRICULTURAL EXTENSION SERVICE SERVE PEOPLE OF ALL AGES REGARDLESS OF SOCIO-ECONOMIC LEVEL, RACE, COLOR, SEX, RELIGION, HANDICAP, OR NATIONAL ORIGIN.

Always help your fellow man if you can; it will pay great rewards in peace of mind and satisfaction in the long run.

Lynx beat Panthers

The Varsity Lynx were hosts to Panhandle Friday night, January 24 following the crowing of Basketball Homecoming Queen, Julie Jones and Homecoming King, Tim Willis.

The Lynx trailed the first quarter 13 to 17 and at half time, they were behind 25 to 31. During the third quarter, the Lynx scored three of their field goals to Panhandle's two field goals, but still trailed 31 to 34. The fourth quarter had the fans of both teams on the edge of their seats as the Lynx scored five field goals and three of their five free throws to Panhandle's two field goals and three of their five free throws. The Lynx won the game with a final score of Spearman 44, Panhandle 42 in the last seven seconds of the game.

Individual scoring for the Lynx included (F.G., F.T., T.P.): Thad Reid (9-2-1-20); Brett Davis (6-0-2-12); Tim Willis (2-2-4-6); Carl Urban (3-0-2-6); Monte Beck (0-0-0-0); Kevin Nelson (0-0-4-0); Mark Garnett (0-0-0-0); Allen Mires (0-0-1-0); Jeff Vanlandingham (0-0-0-0); and Trevor Pool (0-0-0-0). Tim Woolley was out sick.

The Varsity Lynxettes were hosts to Panhandle during Spearman's homecoming Friday, January 24th. The first quarter, Spearman five field goals in the basket and made one of their two free throws while Panhandle put in two field goals and missed all three of their free throws. Spearman led the first quarter 11 to 4. The second quarter, the Lynxettes put five field goals in again but also scored on six of their eight free throws while Panhandle scored three field goals and sank two of their three free throws. Half time score was Spearman 27, Panhandle 12. Panhandle came alive the third quarter, scoring eight field goals and all eight free throws while Spearman made half of their eight free throws and four field

Lynxettes zap Panhandle --

The Varsity Lynxettes were hosts to Panhandle during Spearman's homecoming Friday, January 24th.

The first quarter, Spearman five field goals in the basket and made one of their two free throws while Panhandle put in two field goals and missed all three of their free throws. Spearman led the first quarter 11 to 4. The second quarter, the Lynxettes put five field goals in again but also scored on six of their eight free throws while Panhandle scored three field goals and sank two of their three free throws. Half time score was Spearman 27, Panhandle 12. Panhandle came alive the third quarter, scoring eight field goals and all eight free throws while Spearman made half of their eight free throws and four field

goals. Third quarter score was Spearman 39, Panhandle 36. The final quarter, Panhandle outscored Spearman for the quarter with five field goals and four of their eight free throws, but the Lynxettes won the game with a final score of Spearman 53, Panhandle 51.

Individual scoring for the Lynxettes included (F.G., F.T., T.P.): Shannon Jenkins (6-5-3-17); Jill McLain (3-7-4-13); Carrie Guthrie (4-3-4-11); Julie Jones (3-0-1-6); Cayla Eaton (3-0-4-6); Jennifer Yarbrough (0-0-1-0); Amy Runyan (0-0-0-0); Mary Lou Baker (0-0-0-0); Heather Murrell (0-0-0-0); and Donda Pool (0-0-0-0).

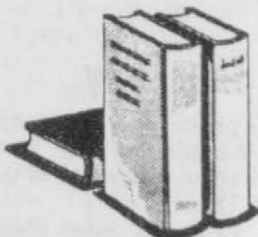

Hansford County Library

122 Main 806-659-2231

The films now available now at the Hansford County Library through Feb. 20 are:
LORAX. 27 min. Color. BFA. Primary.

The mystery is what is the Lorax? I am the Lorax, I speak for the trees, I speak for the trees that have no tongues.

TEENY-TINY AND THE WITCH-WOMAN. 14 min. Color. Closed-captioned. Weston Woods. Primary.

In this Turkish folktale, Teeny-Tiny and his two older brothers ventures too far into a forest. Teeny-Tiny's ingenuity saves to brothers from an evil witch's designs.

THE TRAMP. 25 min. B & W. MacMillan. All ages.

Considered the first Chaplin "classic." Pathos and comedy are interwoven as Charlie rescues a girl from robbers, falls in love with her, and gives her up when her fiance arrives.

THE WEST OF CHARLES RUSSELL. 50 min. Color. Films, Inc. Jr. High - Adult.

Charles Russell was able to catch and preserve the spirit of the West as it really was through his paintings. Tour the West as it really was through his paintings. Tour the West with Mr. Russell.

Holt Extension

Holt Extension Club met in the home of June Jackson on Thursday January 23. Mary K. Harbour presided over the meeting. Roll Call was "Something I can do to be a better club member in 1986." Audene Beck, council delegate gave the council report.

A creative program was given by Ruth Ann Jones on Seminole Patchwork. She gave instructions and measurements on the construction of the patchwork. She displayed pillows she had made using the patchwork as did the dress she wore.

The next meeting will be on February with Mary K. Harbour as the hostess. Those in attendance were: Audene Beck, Myra Berner, Mary K. Harbour, Marie Harbour, June Jackson, Ruth Ann Jones and Mae Wofford.

The effect of the indulgence of human affection is a certain exhilaration.
-R.W. Emerson.

Ground hog supper

First United Methodist Church in Spearman.

Friday, January 31, 1986

Time: 11:30 a.m. to 1:30 p.m.
Tickets \$5.00 and \$3.00
Under 6 Free

Porkchops - Sausage
Green Beans - S. potatoes
Applesauce - Gravy
Slaw - Biscuits
Pie
Ice Tea and Coffee

REWARD OFFERED

The Jack McWhirter farm 3 miles northeast of Spearman was burglarized Friday of this week. McWhirter stated that burglars took the following items from his farm: one air compressor; one electric welder, 240 amp.; a cutting torch; electric 1/2 inch impact wrench; 1/2 inch air impact wrench; two three-eighths H.P. electric drills; one floor Jack; one case of Conoco oil; One metal workbench; one mechanics tool chest on rollers; shop light; 50 ft. extension cord; sixteen pound sledgehammer; McWhirter stated that they also took the tires and wheels off of his pickup; one case of hand cleaner; rocking chair; timing light; Sears Router; polishing wheels and covers for Sears handgrinder; large assortment of 3 pt. hitch pins; large assortment of U-joints; two carpenter squares; power saw; chain saw; two sets of wiring harnesses; a chain horse orange in color.

McWhirter stated that he is offering a reward for the return of his goods. If you find any of the suspicious items contact the Hansford County Sheriff's office 806-659-2512.

PSU Dean's Honor Roll

Panhandle State University in Goodwell, Oklahoma has listed 155 students on the Dean's Honor Roll for the fall semester. The Dean's List each semester contains the names of those students who have carried 12 hours or more and have a 3.3 grade point average based on a 4.0 scale and have no F's or F's.

Kenda Ketron and Elaine Morris, both of Spearman, Texas, were among the 155 students who earned the honor of being listed on the Dean's Honor Roll.

Very Old
Old-fashioned mosquito:
"And to think when I was young I could only bite girls on the hands and face."
-Press, Detroit.

THE NEW TAX LAWS WORK FOR YOU AT H & R BLOCK

H & R Block's 30 year's of experience in tax return preparation helps make the income tax laws work for you.

There are many new changes in the tax laws and forms this year. H & R Block can help you reduce the risk of paying more taxes than you owe. You get a complete interview by a tax preparer who is specially trained in these new tax laws. The Block tax preparer checks every exemption, credit, or deduction the law allows.

The Block personal interview

combines quality and accuracy backed by the Worldwide Block name - every return is double checked. Block assures you peace of mind at a very reasonable cost.

807 W. DAVIS
SPEARMAN, TEXAS
806-659-2310
HOURS: 9 a.m. - 6 p.m.
MON. THRU FRI.
9 a.m. - 5 p.m. SATURDAY
SENIOR CITIZEN DISCOUNTS
1064A-EZ

Each of us - a half - incomplete

together we are as one . . .

in this there shall be joy

We, Carolyn Lee Barnes

and Burton Lee Schubert, Jr.

invite you to share this joy

on Friday, February fourteenth

Nineteen hundred and eighty-six

when we will exchange our marriage vows

at six o'clock in the evening

United Methodist Church

407 Haney

Spearman, Texas

13-474

Late Last Night, a TNP Lineman Worked Throughout a Storm to Restore Your Electric Service.



We're here to Help

Last year, this scenario occurred throughout the Texas-New Mexico Power Company service area. Our employees prefer to stay in bed on cold, stormy nights, but we know that you need electrical power. So when lightning, high wind or other forces cause power outages,

we're here to help. And when you have a question about your electrical service, we're here to help too! Call or write us any time you want information about home energy management, electrical safety, your bill or other ways that you can benefit from electric living.

Texas-New Mexico Power Company
Neighborhood Professionals
Offering You The Best Choice

EL-4-86

BILL'S Pest & Termite Control

HOMEOWNED - PERRYTON, TEXAS

Serving the Panhandle for 15 Years

Texas License #5445 PTLO & W

BILL HARTSFIELD, OWNER

F.H.A. & V.A. Inspection

FREE Termite Inspections
Estimates Given on the Phone

For Home & Commercial
Monthly & Quarterly Pest Control on ...
Termites, Roaches, Ants, Spiders, Crickets, Ticks & Fleas
RODENT CONTROL ... Mice, Rat & Prairie Dogs
SOIL PRE-TREATMENT For New Structures

Our Local Service Provides Fast, Professional Service.

Call 1-800-692-4704

ALL WORK GUARANTEED
"NO CONTRACT REQUIRED"

WEED CONTROL ---
RESIDENTIAL AND
COMMERCIAL

Retail, Do-It-Yourself
Chemical Store

17 S.E. 3rd

Perryton, TX

435-9993

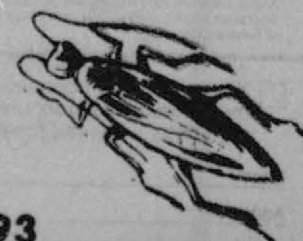

SBT Gallup Poll

Results of a nationwide survey of telephone customers track with Southwestern Bell Telephone's efforts to study customer attitudes in Texas.

A Gallup Poll done for the United States Telephone Association (USTA) showed two out of three residential telephone customers in the United States believe the overall quality of their local telephone service has remained about the same since the breakup of the Bell System nearly two years ago. Eighteen percent say their service has improved, while 14 percent say it is worse.

These nationwide results illustrate overall customer confidence in areas similar to Southwestern Bell Telephone's research involving customer attitudes, according to Jims Adams, president of the phone company's Texas Division.

"Every quarter, 1,350 Texas customers are surveyed to determine their perceptions of Southwestern Bell Telephone," Adams said. "ask questions about the company's management, about the quality of service we provide, and the value of that service to the customer."

Adams said results of this research reveal that eight out of 10 Southwestern Bell customers rate the quality of transmission, dependability and selection of phone services as excellent or good.

According to the USTA, the Gallup study was the first objective, scientific, nationwide survey of residential phone customers since divestiture.

Other key comparisons of the Gallup poll and Southwestern Bell Telephone's customer research

shows:

-Two thirds or more of all telephone service compares favorably in value with other necessities, such as electricity, food and home heating fuel. Just under half think their monthly bill for local telephone service is inexpensive or about right. Meanwhile, eight out of 10 Southwestern Bell Telephone customers say they get their money's worth from local telephone service.

-Seven out of 20 respondents in the national survey believe that telephone company employees really care about helping their customers; three out of five say their local telephone company is well managed. Southwestern Bell's survey shows seven out of 10 customers say helpfulness of company employees really care about their customers; three out of five say their local telephone company is well managed. Southwestern Bell's survey shows seven out of 10 customers say helpfulness of company employees is excellent and that the company's management is good.

"We're pleased that results of the Gallup-USTA survey reflect, on a national level, what we've known for some time in Texas--that customer attitudes and service are much better than some headlines and 'guesswork' assessments have indicated,"

Adams said. "Our measurements show that customer perceptions of service are now higher than they were before divestiture."

Last year Southwestern Bell launched an informational program called Tele-Help brochures, Adams said. "Our research indicates that customers participating in the Tele-Help program feel they have a much better

understanding of how industry changes affect their service."

Southwestern Bell also helps support the Tele-Consumer Hotline--a toll-free information service developed by the consumer Federation of America and the Telecommunications Research and Action Center. Adams said the hotline has received about 4,400 call from Southwestern Bell customers since March of this year.

H & H School Employees Meeting

H&H School Employees Federal Credit Union will hold its Annual Meeting January 30th in the Borger Middle School Cafeteria. Registration will begin at 7:00 p.m. with the Business Meeting at 7:30. Refreshments will be served, and a total of \$1500 will be given away by drawings.

Answers to Bible Verse

4. On the Mount of Olives. 10:21.
3. Luke 21:16 and Matthew 24:12.
2. Mark 13:12.
1. Jesus.

Definition

Bachelor: A man who'd rather have a woman on his mind than on his neck.

-Breamrider, Ind.



BIBLE VERSE
Now the brother shall betray the brother to death, and the father the son; and children shall rise up against [their] parents, and shall cause them to be put to death."

1. Who made this statement?
2. Where does it appear in the Bible?
3. What other gospels express the same idea?
4. Where were these words spoken?

The Lady

Much promotional effort has been forthcoming of late from New York about restoration of the Statue of Liberty.

The Lady--as one blurb goes--represents America, its open door to the world's homeless, jobless refugees.

Today's American should keep his or her perspective in the face of this emotional appeal for money. Restoring the old statue is desirable; it is a symbol of a time when this country could absorb an almost unlimited number of immigrants.

In the commercial pitch for funds, however, the current money-raising effort also includes the subtle inference that the open door policy is desirable, good and

moral--traditional Americana.

Not true today. With seven percent still unemployed, with millions of illegal aliens filling jobs in this country, with no more free land to give away to settlers moving westward, times have changed.

Like other nations in the world today, the U.S. must limit emigration into the U.S. It is not doing a satisfactory job of that because an irresponsible Congress regularly refuses, for political reasons, to provide border

security.

The open-door policy to the world's refugees a century ago was an idealistic policy Americans can be proud of. It brought most of our forefathers to these shores. It is, however, not logical, desirable or moral as a policy today.

Who's Having Fun

You can always tell when a man is enjoying himself at a party by watching his wife.

-Jax Air News.



SALE
STOCK REDUCTION
UP TO 30% OFF
ALL WORK GUARANTEED
If unable to come to our display call for a home appointment.
32 YEARS IN BUSINESS
JONES MONUMENT INC.
810 N. Kansas Box 699
Phone 316-624-4711
Liberal, Kansas 67901

SPEARMAN LYNXETTES

1977 CONFERENCE AA--DISTRICT 1

RALPH NEWTON McMURRY COLLEGE
Name of Coach College Attended

PURPLE-WHITE PURPLE-WHITE
Uniform Colors School Colors

No.	No.	Name	Class	Ht.	Pos.	Avg.
24	25	Carla Harper	Sr.	5-7	F	17.1
44	45	Debbie Greene	So.	5-8	F-G	12.7
22	23	Christy Collier	So.	5-6	F	17.0
40	41	Denise Ware	Jr.	5-8	F-G	
14	15	Carrie Clark	Jr.	5-4	F-G	
30	31	Connie Vernon	So.	5-5	F	
52	53	Cindy Gressett	Jr.	5-9	G	
20	21	Lori McAdams	Jr.	5-4	G	
50	51	Jo Nell Comegys	So.	5-11	G	
32	33	Tammy Robertson	Jr.	5-3	G	
43	42	Beth Flowers	So.	5-8	G	
54	55	Tracie Keetch	So.	5-9	F	9.6
10	11	Beth Shepard	So.	5-4	G	
12	13	Jan Oaks	So.	5-4	G	

Non-District Games: Won 13, Lost 4
District Games: Won 7, Lost 1

The 1977 Lynxettes, state champions girls team, will be honored at the half of the girls state tournament this year. They will be honored on March 1. Members of the team are named above. They beat Waco Robinson 61-58 for the 1977 AA state title.

These People Can Get You A Tax Break



Pictured above are Debbie Smith, Bruce Julian, and Thalia Garner, ready to help you with your IRA.

What will you do for a tax break this year?

Tax time is here, and you have just a few weeks to file the federal income tax return for 1985. There aren't many legal tax breaks left, but you can still get a \$2000 tax deduction for 1985. It's an Individual Retirement Account. An IRA. You can start an IRA and deposit to it right up to the time your income tax return is filed. It's for people with earned income. Married couples with a non-working spouse can deduct up to \$2250. When both work, deduct up to \$4000.

How do you start an IRA?

When taxes are involved, you need the best advice available. Bruce Julian, Thalia Garner and Debbie Smith are ready to explain how an IRA gets started and how to make deposits to your IRA. They've helped hundreds of people like yourself get a tax break every year. You can earn high interest rates, compounded daily. There's no maintenance fee or service charge. Every dollar is insured safe by FDIC to \$100,000.

Come to First National Bank for your tax break

Come to the second floor of First National to visit with Thalia, Debbie or Bruce about your Individual Retirement Account. Or call us at 435-3676 to find out how to help your tax situation.

Are your CDs paying 4.8% after tax??

Do you want more??

If you are renewing your Certificate of Deposit today at 8% and you are in the 40% tax bracket, your real yield is 4.8% after taxes.

STRIPES

That is why STRIPES, Integrated Insured Tax-Free Fund, was created--to give you more. STRIPES invests in mortgage securities which are guaranteed by U.S. Government agencies or insured by private insurers. And, all STRIPES monthly income is federally tax-free.*

For illustrative purposes, if a tax-free investment can earn 8.5% net, you keep it all. That would be equal to 14.1% taxable income in a 40% tax bracket.

If an investment program designed to provide tax-free income is attractive to you, call me or send the coupon below for more information on STRIPES.

MARCIA SHIELDKNIIGHT/ DEBBIE STOPPER

Pittman Shieldknight Building
Box 516 Spearman, Texas 79081
Phone 806 / 659-3880

*Actual yields will vary with market conditions and the value of shares may be more or less than their cost. Insurance applies to payments of principal and interest on the Fund's portfolio securities and not to the value of Fund shares.

Yes I want more complete information about STRIPES. Please send me a descriptive brochure and a prospectus disclosing all charges and expenses. I will read them carefully before I invest or send money.

Name _____
Address _____
Phone _____ Best time to call _____

Distributed by: Integrated Capital Services, Inc. 733 Third Avenue, New York, New York 10017



First National Bank
Perryton, Texas
806/435-3676
Member FDIC

Among The Neighbors

There is a great deal of anticipation concerning the Sesquicentennial program to be held in Gruver, Saturday, February 1st, at 7:00 p.m.

The committee has spent many hours and a great deal of effort in providing a program of interest for all residents of Hansford County, whether old-timers or recent citizens. The program promises to be amusing, entertaining, informative and well worth one's time.

One of the most gracious social events in Spearman in a long time was the observance of the 90th birthday of Mrs. Rex (Ora) Sanders. Her grandchildren hosted the affair which was held in the home of Mrs. Julia Adams at 712 Wilbanks. Other hostesses were Penny Ralston and Lynda Sanders, and Mike Sanders, of Clarendon, was also instrumental as were Phil Sanders and Dan Ralston. Mrs. Sanders was pleased that all nine of her great grandchildren could be there, but regretted that her two sisters were unable to attend.

Her sons, Rue and wife Ann, and R.E. and wife, Velma were also present. The serving table was covered in a lovely cut-work cloth which Mrs. Sanders had made for Rue and Ann when they married. Mrs. Sander's chosen colors of rose and pink were used in the centerpiece, set off with silver candelabra. Beautifully decorated cakes also carried out the motif and was served with coffee and punch. Adding to the color of the affair were the gorgeous bouquets sent by the many admiring and grateful friends and neighbors as a tribute to her many years of community and church service and personal kindnesses.

Being welcomed by a host of ancestors and Jentry Elise Edwards, new daughter of Frank and Kitty Edwards. She arrived at Borger Golden Plains Hospital January 21, weight 7 lbs. and being 21 inches long. Those waiting to help spoil her includes sister, six year old Jocelyn, Grandparents,

Mr. and Mrs. Waymon Edwards, Spearman, and Mr. and Mrs. Oakes Scroggs, Spearman and Mrs. Mildred Langford.

Kitty's mother, Bobbie and sister, Donetta of Amarillo stayed here a few days last week.

Judge and Mrs. R. L. McClellan return to their home on Sunday from Amarillo. He had undergone surgery at St. Anthony's Hospital last Tuesday. Mrs. McClellan returned to Amarillo Monday to be with her mother, Mrs. Mildred Dailey, who is still in Extended Care, St. Anthony's. She is recovering, the slowly from surgery a few weeks previous.

Margie and J.V. Burdette of Lamesa and Bill Jr. and Sue Russell of Bronco Texas spent several days here last week. On Friday, they arranged a party for their mother, Mrs. W. L. Russell on her birthday at the Pioneer Manor. They left on Saturday.

Mrs. Matilda Entekin returned from a two weeks stay in the home of her daughter, Florence and Dick Pendley at Rowlette, Texas. Since that is near Dallas, she accompanied her other daughters, Edith Eddleman and Bertha Jane McFarland who were going to market in Dallas.

Edith has the Pots, Etc Shop in Spearman at 819 S. Dressen and went to the Art and Jewel market being held in Dallas. Jane who lives in Amarillo assisted her. And they feel they had a good selection. Currently, they are involved in the "Clay Buckle" fad that is sweeping the country.

Mr. and Mrs. Willie Vasquez, Jr. announce the arrival of Marcus Ryan, on January 21 at Ochiltree hospital in Perryton. He was overly anxious to meet his brother, 3 year old T.J. and 1 year old Eric, and consequently had to be rushed to Northwest Texas Emergency Hospital in Amarillo for several days. He is at home now and adding to his birth weight of 6 lbs. His grandparents are Mr. and Mrs.

Reginald Robertson and Mr. and Mrs. Willie Vasquez of Gruver. Mrs. Lola Melton of Spearman is his great grandmother.

Mr. and Mrs. B.A. Byers had a guests her daughter and grandson from Friday thru Sunday. Mrs. Ardel Black and Kyle of Shallowater also visited in the home of the Monty Blacks. Their daughter, Christi, who is attending school in Plainview was also home.

Cathy Brown of Canyon has been in Spearman several days since her father, Ed Garner, had surgery in the Hansford Hospital. Her husband, Roger, joined her part of the time. Mr. Garner was able to return home Tuesday and is recovering.

Recent other guests of the Garners were friends Mr. and Mrs. J.R. Boucher-Burkumett, and Mr. and Mrs. Herbert Glazner of Jacksboro. They visited here sometime previous to his surgery.

TO REPORT LOCALS call 659-3468

Spearman Livestock Show

The Spearman Practice Livestock Show for 4-H and FFA Jr. Livestock exhibitors will be held Sat. Feb. 8th at the County Show Barn in Spearman.

The Schedule for the show will be as follows: 8:00 a.m. - Begin weighing all lambs, pits, and steers. 10:00 a.m. - Steer Show, Lamb Show to follow Steers. Pig Show to follow Lambs.

Larry Brady, Voc. Ag. Teacher from Balco, Okla. for livestock placings and showmanship awards will also be made for each livestock division. Everyone is cordially invited to come to the show and to enjoy watching our youth exhibit their livestock projects!

Ace Hardware

Spearman Auto Supply Announces: Affiliation with Ace Hardware Corporation

Ace Hardware one of the nations most progressive and fastest growing Dealer Owned organizations is now affiliated with Spearman Auto Supply. The tremendous buying power of Ace allows us to buy at lower prices thereby providing greater savings for you, our customer.

We are ready to supply basic as well as complex merchandise having access to 38,000 items through Ace, Specialty merchandise of every nature is now available.

Ace charge card applications are available in store with no annual

fees.

"Ace is a natural compliment to our automotive lines and will decrease prices on many lines already in stock," according to George Rook. "We invite everyone to come by and look over our Ace Hardware lines. Kevin, Norlan, Albert, Tammy, Melba, or Bette will be happy to show you around, or just come in, get a cup of coffee, and browse. Will be there 7-6 Mon.-Fri., 7-5 Saturdays Ace is the place & the place is: Spearman Auto Supply.

How About You

Too many people itch for what they want without scratching for it.

Fall and Winter Clearance

1/2

Price Sale

Starts Thursday, January 30th

J.G.'s

306 Hancock

Spearman, Texas

659-3424

Hotel Royal Barber shop

Mon. Tues. & Wed.

from 9 a.m. - 5:30 p.m.

Call

Linda Waggoner

No appointment necessary

659-3155

502 Davis

Spearman, Tx. 79081

ALBERTO O. SY, JR., M.D.

Cardiology And Internal Medicine

(HEART)

(DIAGNOSTICIAN)

Wishes To Announce The Relocation of His Office To The

PAMPA CARDIOLOGY CLINIC NORTH-CREST MEDICAL PLAZA SUITE 101 916 N. CREST ROAD PAMPA, TEXAS 79065 (806) 665-2301

Office Hours

WE WELCOME NEW PATIENTS

By Appointment

(806) 665-2301

ENERGY EVALUATION DAYS & OPEN HOUSE!!

February 6-7-8, 1986 9 a.m. - 6 p.m. February 10 is the bad weather day!!

Large Savings on all Morton Buildings Free Door Prizes Free \$500 savings bond with every building purchased

Are your present utility bills too high? Are you interested in saving money on energy costs? If so, you won't want to miss our "1986 Energy Evaluation Days" during which time we'll be offering you big savings on the Morton Buildings' Energy Performer. Morton Buildings' Energy Performer represents one of the best values in energy conservation today. Gather up your utility bills, floor plans, and stop by your local sales office on February 6-8, 1986. In addition to the energy-saving discounts, a free \$500 United States Savings Bond will be given with every building purchased during "Energy Eval-

uation Days". This is our way of demonstrating what you'll save on your first year's utility bills. We'll welcome you with a hot cup of coffee and a doughnut, then settle down to discuss your building project. You can calculate your savings! Ask for a written estimate of your floor plan and energy evaluation of your present utility bills and receive a free Texas Instruments calculator embossed with the Morton Buildings' logo. Fill out the coupon below and bring it to the 1986 Energy Evaluation Days... You can't afford to miss it!

Note: All offers expire on 2/10/86. Energy Evaluation Days. The bond offer is good only on new buildings of 100 sq. ft. or more. Mortgage and other fees excluded.

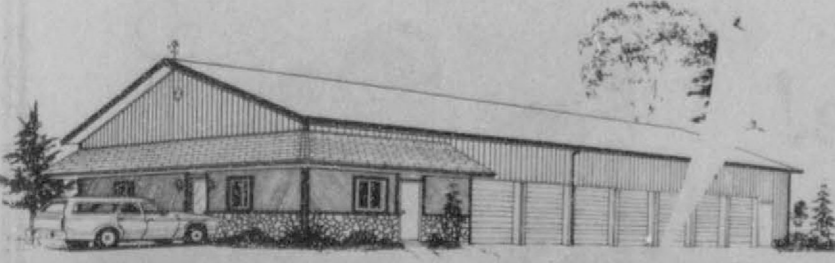

Call toll free 1-800-447-7436 Illinois call 1-800-426-6688

Free Calculator



MORTON BUILDINGS OFFICE LOCATIONS

Hwy. 287, North Dumas, Tx.

806-935-6881

Name

Address

GRAND OPENING SALE!

15th ANNIVERSARY CELEBRATION:: 15th ANNIVERSARY CELEBRATION::
SPEARMAN AUTO SUPPLY INC.

JOIN US:: 15th ANNIVERSARY CELEBRATION:: JOIN US:: LET'S CELEBRATE::
Open weekdays: 7-6 SPEARMAN, TEXAS 79081 Saturdays: 7-5

FREE PRIZES AND GIFTS for EVERYONE!

During Ace Spectacular Grand Opening Celebration

- * FREE! FEBRUARY 1st: 1. Coffee & Doughnuts all day.
- * FREE! 2. ACE Logo caps to 1st 50 men to come in.
- * FREE! 3. Security Door Keys to 1st 50 women to come in.

- 4. Balloons for the kids.
- 5. First hourly drawing at 10 o'clock.
- 6. Ace charge card GRAND PRIZE DRAWING at 5 o'clock.
- 7. Spearman Auto Supply GRAND PRIZE DRAWING at 5 o'clock.
 - a. Must be 18 or over to register, no purchase necessary.
 - b. Need not be present to win.
 - c. Return completed Ace Charge Card application or show current ACE CARD to register for ACE GRAND PRIZE DRAWING. Ace card applications in-store.

- 8. Partial listing of the prizes for the hourly drawing:
 - 530 piece Elco Screw kit, Wet/dry vac by SHOP VAC, ACE flap wheel sander, RECENT security light, HUDSON utility sprayer, LUFKIN tape, DISSTON Select Crosscut saw, KV decorator shelf kit, HANSON 13 pc. drill set, SAVOGRAN detergents and stripper, PLUMB PAK ABS basket strainer, E-Z PAINTER shield paint rollers, DURKEE 1/4" weatherstrip, etc., etc., etc., etc., etc., etc.

GRAND OPENING SAVINGS...

Sale Date: Jan. 30th-Feb. 1st.

SAVE 20% ON ALL ACE IN STOCK OR SPECIAL ORDERED, (EXCEPT POWER TOOLS), THUR.-SAT.

SAVE 10% ON UNIROYAL TIRES (IN STOCK). THIS SAVINGS BASED ON PRICES BEFORE THE JAN. 1st PRICE INCREASES OF 3-5%. SEE THE ROYAL SEAL PUNCTURE SEAL DEMONSTRATED.

USE YOUR: ACE VISA MASTER CARD

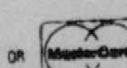
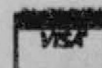

GRAND PRIZE DRAWING!

Come in and register-you could be a winner!

2, yes, 2 GRAND PRIZES. DRAWING at 5 o'clock. SPEARMAN AUTO SUPPLY GRAND PRIZE: 19" portable color t.v. ACE CHARGE CARD APPLICATION GRAND PRIZE: AM FM radio/STEREO cassette player. Fill out your application today.

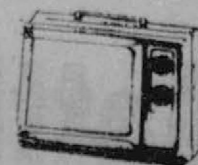

ACE IS THE PLACE, AND THE PLACE IS SPEARMAN AUTO SUPPLY, INC.

Panhandle Crisis Center

Good news! The Panhandle Crisis Center shelter is nearly ready for use! The January in-service meeting for volunteers was held at the shelter. We were all delighted with the way things are looking. The response of the community to the request for furnishings has been tremendous. And the manpower for moving the furniture has been willingly donated from members of El Centro's hispanic population. See? The entire community has become involved: the lending of dollies, of a pickup, of donating food, etc. It's great!

Furthermore, We've received a grant of \$14,650 from the Federal Department of Criminal Justice to help finance this project. The three counties served by the PCC are to match this fund with local contributions, and we are well on our way to doing that. One of the factors that contributed to the granting of this money was that the counties have demonstrated (and are continuing to demonstrate) their support.

There's no need to worry about the wise handling of these funds, as well of funds from the Texas Department of Health and the Texas Department of Human Services, for detailed records must be turned in, sometimes as often as each month. This puts a tremendous work load on the office manager and the Project Director, but they are dealing with it cheerfully and efficiently.

One of the most gratifying things to experience is the cooperative attitude of some of the "abusers." True, most of them feel threatened by this type of help for their victims. But some are responding to offers of help for handling their frustrations and anger in ways that do not harm their partners. So

again, we can assure you that the PCC is dedicated to saving families, not to breaking them up.

One of the things required of the PCC by the founders is a special project each quarter. This quarter, we are cooperating with Health Fair that is to be held at the Expo Center March 20, from 10 a.m. to 6 p.m.. Information and checkups on nearly every possible major difficulty will be available, as well as brief presentations of aerobics, trampoline, Karate, Jump-rope-a-thons, puppet shows about nutrition, Jazzercise, coronary-pulmonary resuscitation, etc. You'll be hearing more about this as time goes on, but mark your calendar right now!

Our statistics continue to mount. So far, each month shows more calls than for the same month a year ago. The support groups are progressing nicely, with the membership in the groups is growing.

But don't worry- we are not resting on our laurels. Instead, we are encouraged to redouble our efforts, for we can see results coming in. The support that is coming from you members of the community is one of those encouragements.

Speaking of support: we always stand in need of more volunteers for anything from answering the telephone to baby sitting for clients during support group meetings (we have a nursery-room provided), to office work, to emergency ministry to victims when they call for help. Remember, counsellors are not "cast to the wolves" along and unaided. If you feel at all interested in any of these categories, please give us a call at 435-5008.

Spearman hosts Annual Blood Drive

Every few minutes, an American receives a blood transfusion. Blood is needed for open heart surgery, organ transplants, accident victims, and persons with debilitating illnesses such as cancer. More than 30,000 units of blood are transfused daily across the US. To keep up with the amount of blood used, healthy volunteer blood donors are needed every day to keep the lifeline flowing so that blood is available for any patient needing it.

Despite the tremendous need, fewer than five percent of those eligible to be blood donors give each year. The process is quick, easy and safe. Disposable needles are used and all equipment is sterilized. Volunteer donors undergo a rigorous examination, including a medical history, blood pressure, hematocrit and other procedures. There is no possibility that a blood donor will contract an infectious disease from donating blood.

Tests are performed on the donated blood for antibodies to hepatitis B and HTLV-III, the virus thought to cause AIDS. All these measures and many others are taken to provide the safest possible unit of blood for patients.

The Blood Drive will be at the Catholic Church Parish Hall, in Spearman, on Monday Feb. 3rd. 35 pints are needed. Time will be from 4:00 p.m. to 7:00 p.m.

Museum News

At a recent Board meeting of the Stationmaster's House Museum, the A & L Printing Co., of Spearman was authorized to print raffle tickets for a Sesquicentennial Commemorative WINCHESTER CARBINE, CALIBER 38-55. It is now on display at the museum and will display at the Sesquicentennial Music Festival in Gruver Saturday night Feb 1st and at other places later on. The raffle ticket donation is \$5.00 each or 3 for \$10.00.

You gun enthusiasts and collectors need only see this beautiful gun to want it. Go by the museum and see it.

Proceeds from this venture will be used to help defray the expenses of the reconstruction of OLD ZULU. As you know or may not know OLD ZULU was the first permanent structure north of the Canadian River and in Hansford County. It became the first Post Office and trading post on the Dodge City - Tascosa Trail. Hansford County history would not be complete without the reconstruction of OLD ZULU. It will be located on the Museum grounds.

The Museum still has need of the following:

Chuchwagon box, Castiron Utinsels used with the chuckwagon and bed roll.



No 32 - Donda Poole, and No. 22 - Cayla Eaton, escort Allen Mires at Homecoming Friday night at Spearman.



No 42 - Mary Lou Baker, and No. 30 - Heather Murrell escort Kevin Nelson at Homecoming in Spearman Friday night.

The Spearman Lions and Spearman Rotary will meet in a Basketball game in the near future. Watch for the announcement.

DISTRICT 1-2A

TEAM	BOYS	DISTRICT OVERALL
Stratford	4-1	10-7
Sanford-Fritch	4-1	10-11
Stinnett	2-3	8-11
Sunray	2-3	7-11
Spearman	2-3	5-9
Panhandle	1-4	7-15

Tuesday's results

Sanford-Fritch 75, Stinnett 57; Spearman 71, Sunray 67; Stratford 51, Panhandle 40.

Tonight's games

Stratford at Sanford-Fritch; Panhandle at Spearman; Stinnett at Sunray.

TEAM	DISTRICT OVE
Stratford	5-0
Spearman	4-1
Sunray	2-3
Panhandle	2-3
Sanford Fritch	1-4
Stinnett	1-4

Friday's results: Sanford-Fritch 43, Stinnett 44; Spearman 50, Sunray 44; Stratford 63, Panhandle 53.

Tonight's games: Stratford at Sanford-Fritch; Panhandle at Spearman; Stinnett at Sunray.



for your Dining Pleasure

**Mexican food
Every Wednesday
Catfish every Friday**

**Hickory Smoked Ribs
Every Saturday**

onion rings, pinto beans, potatoe salad, Texas Toast

Of course we are featuring steaks, and all the trimmings each and every day...

Plan to eat with us after church each Sunday or drop by for coffee!

Cattleman's Supper Club

Hwy. 207 South

Phone 9-2664

Spearman, Tx.



Sings Anthem



Kelli McWhirter

Thanks

for singing the

National Anthem at the ballgame Tuesday night.



No. 14 - Jill McLain, and No. 24 - Carrie Guthrie escort Mark Garnett at Homecoming here Friday night.



Coach Bobby Jones is pictured above in the middle of his Lynx at the Panhandle Homecoming game Friday night. The Lynx won!

Spearman J.V. Boys Win Heart-Stopper

The Spearman J.V. Boys won a heart-stopper January the 21st, sneaking by Sunray 34 - 32. The first quarter ended 4 - 4 as Stan Brandt and Will Black scored two points each for Spearman. The Lynx jumped into a 17 - 10 half time lead as Jeff Williamson made 4 points, Bryan Caison hit 3 points, Ray Roach made two and Charles Roper made two. The third quarter saw the Lynx jump into a 27 - 17 lead as Williamson hit 2, Stan Brandt 4, and Roach 4. Sunray scored

13 points in the third quarter and held the Lynx to 3. With Stan Brandt making 2 and Gregg Roach 1, the game ending 30 - 30. Stan Brandt scored 2, and Bryan Caison scored 2 in overtime to give the Lynx a scintillating win 34 - 32.

Members of the J.V. Boys are: Jeff Williamson, Stan Brandt, Allen Beeson, Bryan Caison, Gregg Roach, Will Black, Larry Dunn, Charles Roper, and Norman Scroggs.



Julie Jones is receiving the Queen's crown as King Tim Willis looks on.

Mr. & Mrs. Stumpf receive District Award Merit



Harry Stumpf received a District Award Merit at the regular Boy Scout District Award Banquet held in Borger recently. His wife Hazel, received the same award for her devoted support to her husband's Scouting efforts. The Silver Plaque

award received by Harry is the highest District award given by the Scouts. The award was presented by Bob Schnell District President. Also attending from Spearman were Bob & JoAnn Farr who are both very outstanding Scout supporters.

and the band played on ----

Big band sound at Gruver Feb. 1st

As the Sesquicentennial Band with Bonita Reimer at the piano; Wesley Jarvis, trumpet; Damon Ladd, trumpet; Bruce Collins clarinet & saxophone; Joel Lee Lackey, saxophone; Edgar Womble band leader and electric guitar; Pete Vera bass guitar; Charles Brillhart electric keyboard; John Barnes guitar; Bob Barnes bass guitar; Otho Gammill mandolin; Glenn Harris fiddle; Jr. Sparks guitar; Jimmy Greene fiddle; Carl Kizziar, drums; Rhett Balzer, drums; and Jamie Kunselman chairman of the pianos you could feel the excitement and we wished they would never stop as the Gruver Methodist Men's Quartet affectionately known as "Nephews of the Pioneers". Venita Womack at piano; Danny Cochran, Del Cluck, Carlie Knight and Buddy Murrell sing "Deep in the heart of Texas."

Folks you all come when: Saturday, February 1, Where: Gruver High School Auditorium Time: 7:00 p.m.

Who is Hansford's oldest Pioneer?? Be there and obtain the answer.

Robert C. Byrd, Senator, (D-WVa), on balanced budget: "That's going to be very unfair to some programs and some groups."

Best of Press



When affection speaks Truth is not always there. -Thomas Middleton.

Affection bends the judgment to her uses. -Dante.

Be kindly affectioned one to another with brotherly love. -Romans 12:10.

Always help your fellow man if you can; it will pay great rewards in peace of mind and satisfaction in the long run.

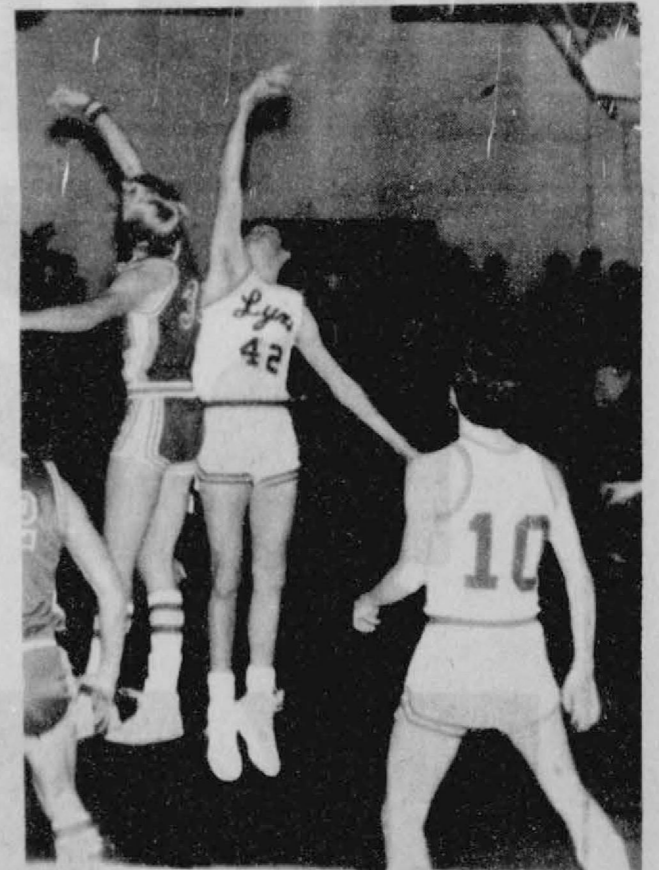

No. 42 - Kevin Nelson and No. 10 - Reid of Spearman played outstanding ball as the

Lynx defeated Panhandle here Friday night at their homecoming game.

The United States, in spite of giving away billions, seems to be losing allies in various parts of

the world proving that the dollar is not everything, after all.

"Mucho Poocho's"



Pictured above is Bill Schardin and is prize Great Dane Brindles who are l-r Male - Edge, and Female - Sheba.

Bill Schardin went strolling along Main Street Monday morning. Bill brought along his constant companions Edge and Sheba. These Great Dane Brindles will be

having a Litter sometime this summer or early fall. Bill is the Breeder of Schardane's here in Spearman. Drop by and see Bill and his Great Dane Brindles.



Talk not of wasted affection; affection never was wasted. -H.W. Longfellow.

If you have something worthwhile to sell, let people know about it through advertising.

There's no rule in nature that requires an individual to say what he, or she, thinks.

Never be afraid of what other people say if you're sure that you approve what you have done.

You have to take people like you find them if you expect people to take you like you are.

There are those who deny the greatness of the Bible but they have not produced a greater book.



Dolores Sloan, and Dennis Robertson of the Hansford Manor, display their "Superior Facility Award" that the Hansford Manor

received recently. Hansford County voted over whelmingly to add 45 beds to the Hansford Manor bringing it to near 90 bed capacity.

Congratulations to members of the hospital board and Hansford Manor officials for such a fine job well done in 1985.

TGIIY Family Centers

Copyright 1986, TGIIY Stores Co.

THE BIGGEST APPAREL CLEARANCE

SALE

WE HAVE EVER RUN

SAVE

33%-50%

**Includes
Seasonal
Items**

Off

**Sorry!
No
Rainchecks
While supplies last**

Intermediate markdowns may have been taken on some items.

- We're working late to prepare for this gigantic event tomorrow.
- Set your alarm! We will be opening a half hour early Thursday morning.
- Be at our door when it opens to get the best selection of these fantastic values for your family.
- Don't miss this sale!

521 HWY. 207 SOUTH

659-3741

SPEARMAN, TEXAS

